

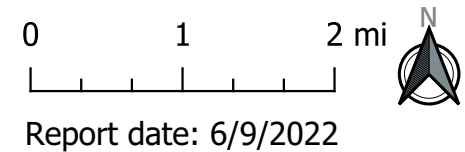





Okaloosa County Uniform Waterway Markers





Bal Harbour
 Permit: 95-110
 Regulation: Ordinance 95-07

-  Resume Normal Safe Operation
-  Idle Speed No Wake
-  Slow Speed Minimum Wake
-  Other

Note: symbol arc indicates the cardinal direction of the sign face

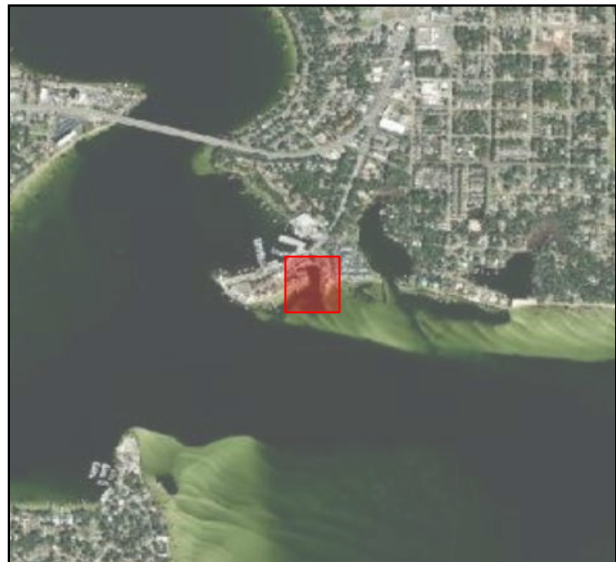

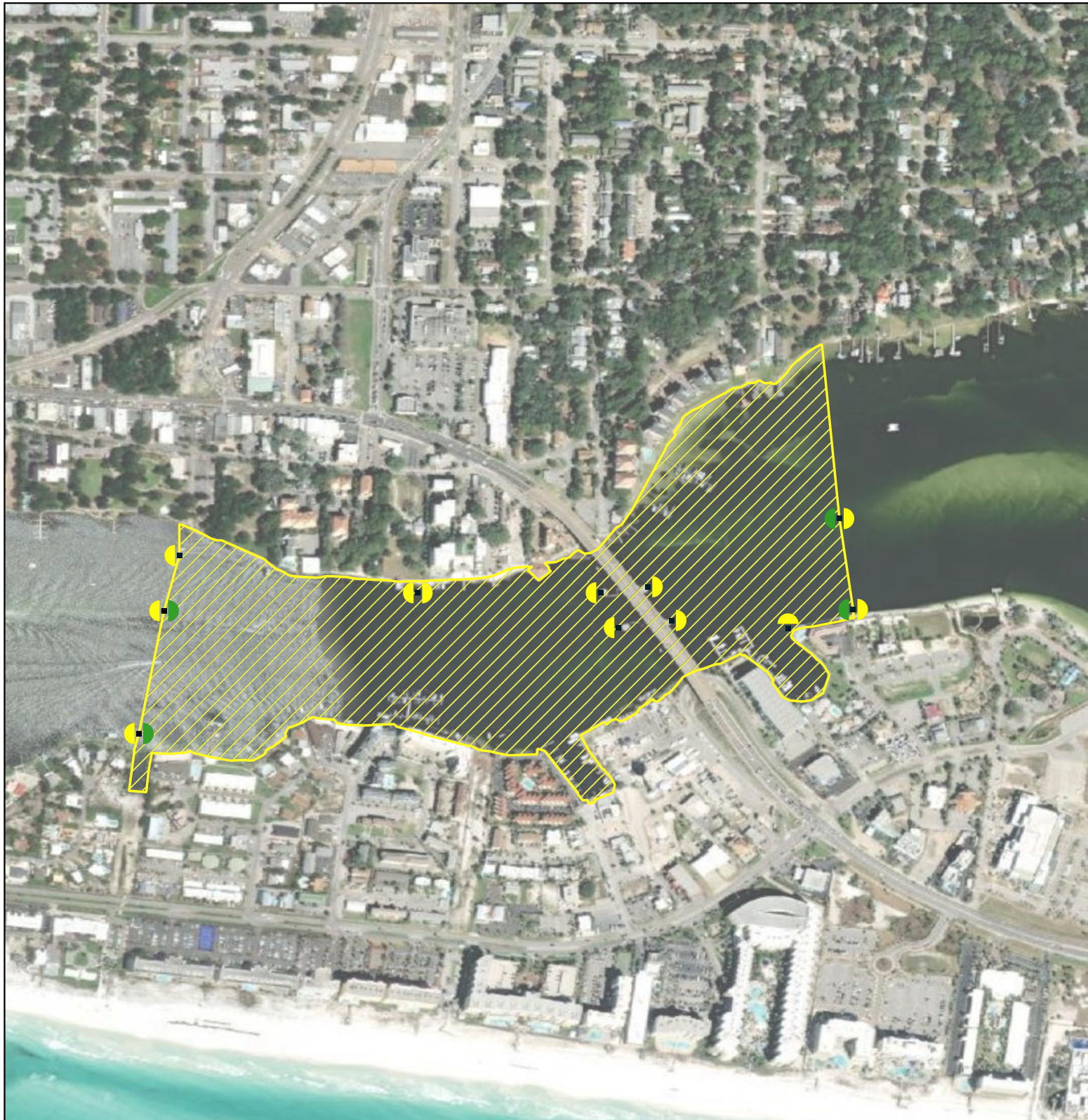





Brooks Bridge

Permit: 01-006

Regulation: 68D-24.146 FAC

- | | |
|---|------------------------------|
|  | Resume Normal Safe Operation |
|  | Idle Speed No Wake |
|  | Slow Speed Minimum Wake |
|  | Other |

Note: symbol arc indicates the cardinal direction of the sign face

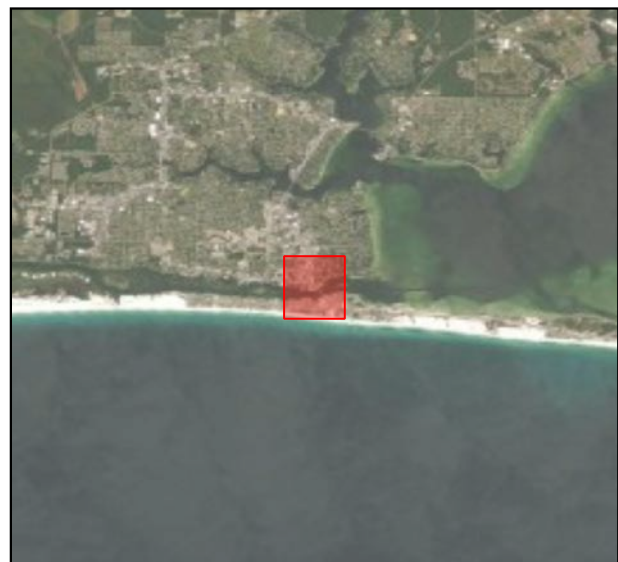
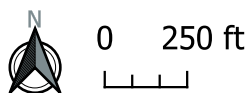

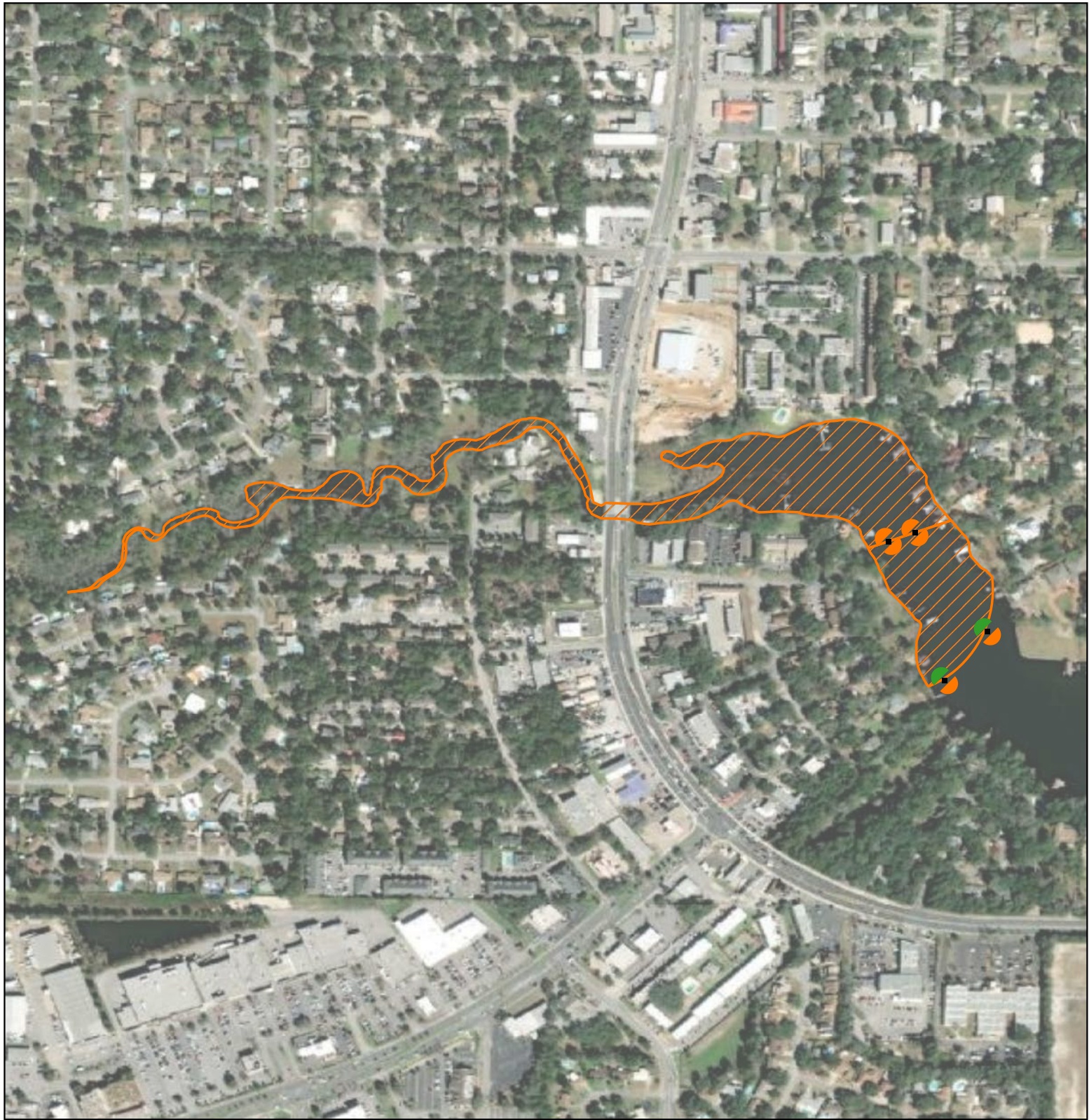





Cinco Bayou - Pier 1 Condos/Water Street

Permit: 96-146

Regulation: Ordinance 96-22



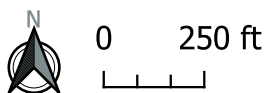

-  Resume Normal Safe Operation
-  Idle Speed No Wake
-  Slow Speed Minimum Wake
-  Other

Note: symbol arc indicates the cardinal direction of the sign face





Cinco Bayou - Shalimar Bridge
 Permit: 96-086
 Regulation: Ordinance 96-09



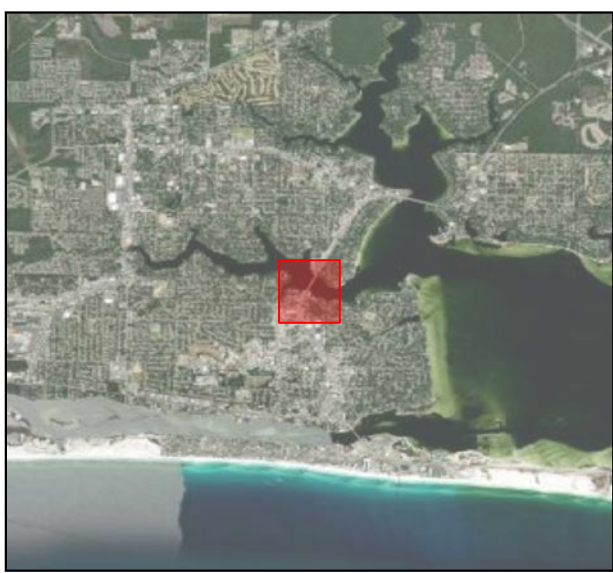
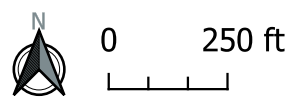

-  Resume Normal Safe Operation
-  Idle Speed No Wake
-  Slow Speed Minimum Wake
-  Other

Note: symbol arc indicates the cardinal direction of the sign face





Cinco Bayou - Snapper Cove
Permit: 10-015
Regulation: Ordinance 01-14



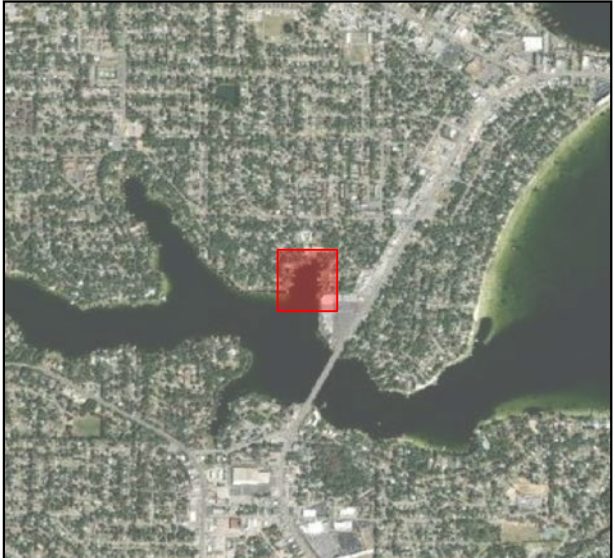

-  Resume Normal Safe Operation
-  Idle Speed No Wake
-  Slow Speed Minimum Wake
-  Other

Note: symbol arc indicates the cardinal direction of the sign face





Cobb's Bayou
 Permit: 96-063
 Regulation: Ordinance 96-07

-  Resume Normal Safe Operation
-  Idle Speed No Wake
-  Slow Speed Minimum Wake
-  Other



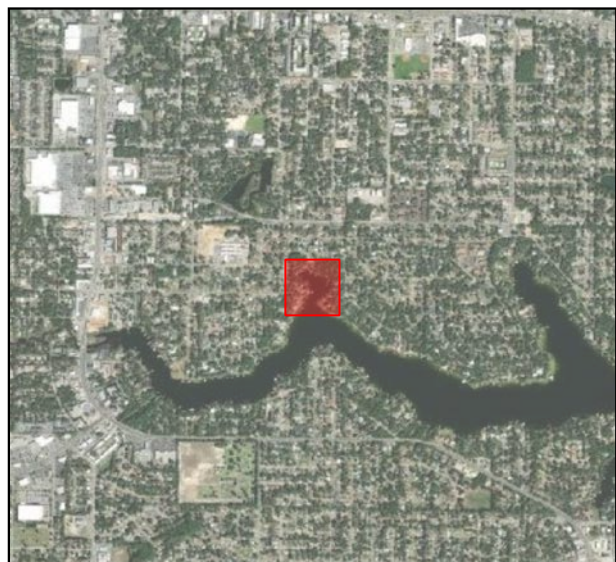

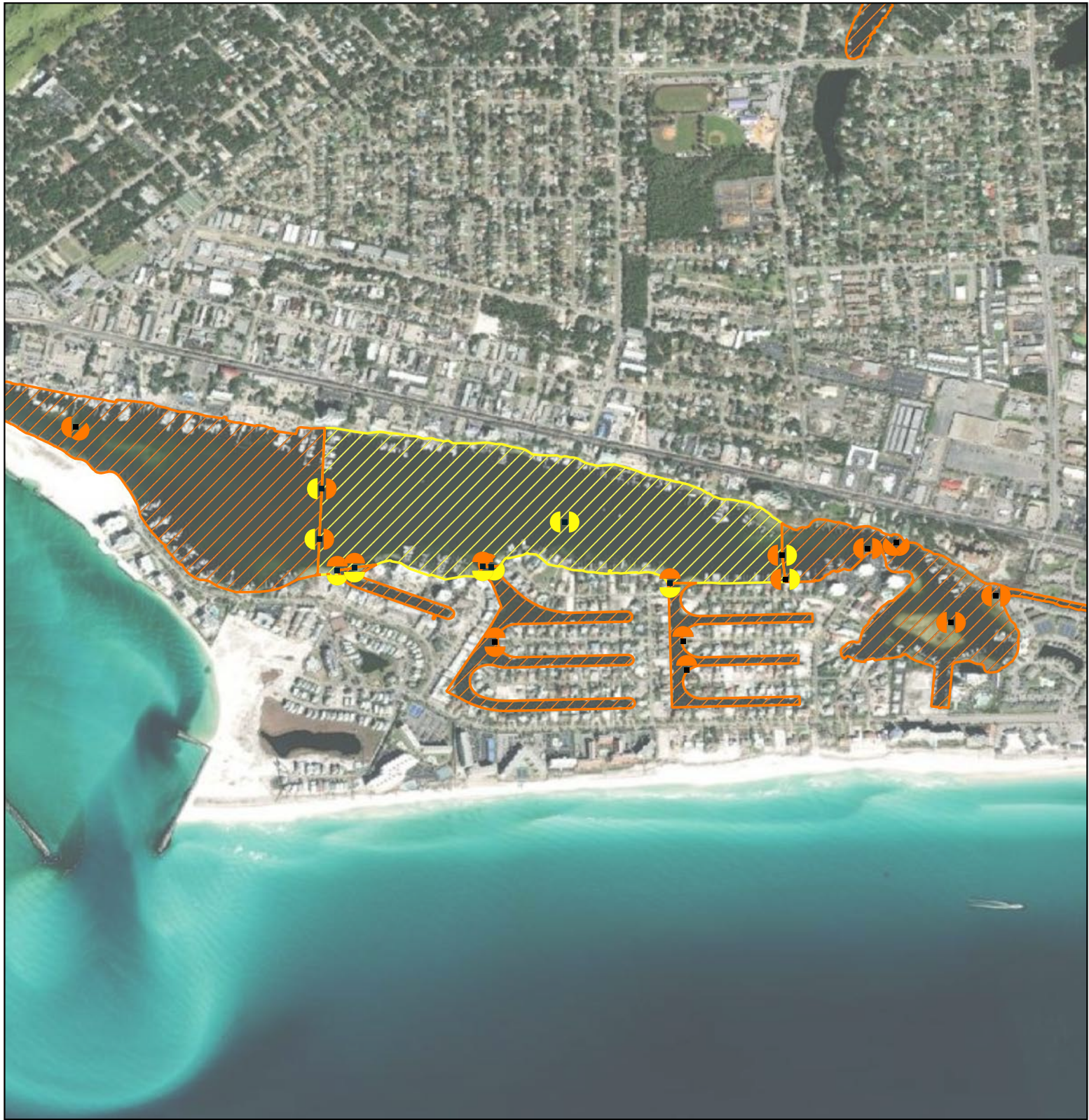
Note: symbol arc indicates the cardinal direction of the sign face





Destin Harbor
 Permit: 94-181

Regulation: Ordinance 96-11

-  Resume Normal Safe Operation
-  Idle Speed No Wake
-  Slow Speed Minimum Wake
-  Other

Note: symbol arc indicates the cardinal direction of the sign face

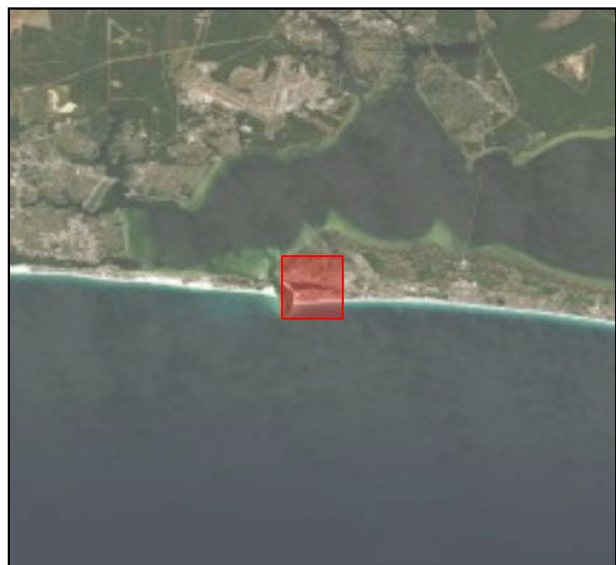
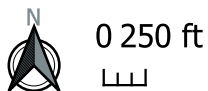



East Pass
Permit: 94-181
Regulation: Ordinance 96-11



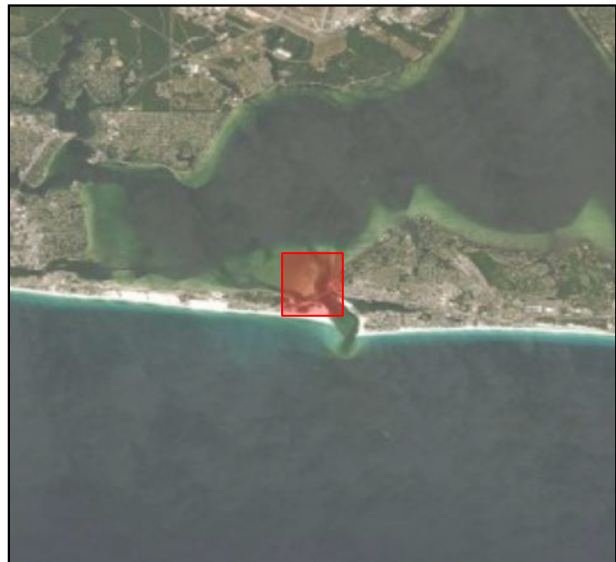
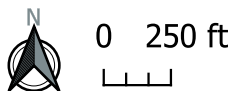

- | | |
|--|------------------------------|
| | Resume Normal Safe Operation |
| | Idle Speed No Wake |
| | Slow Speed Minimum Wake |
| | Other |

Note: symbol arc indicates the cardinal direction of the sign face





FWB Fuel Basin
 Permit: 2020-011
 Regulation: Ordinance 19-17

-  Resume Normal Safe Operation
-  Idle Speed No Wake
-  Slow Speed Minimum Wake
-  Other

Note: symbol arc indicates the cardinal direction of the sign face

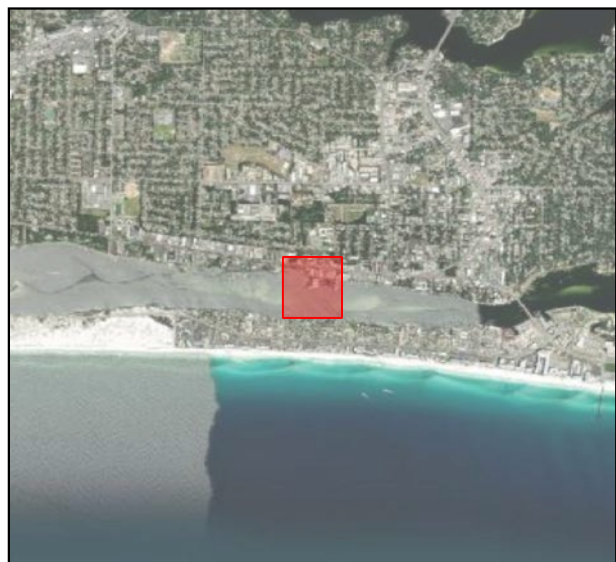
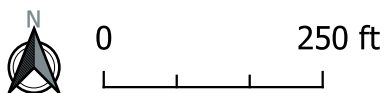







Grass Lake

Permit: 20-008

Regulation: Ordinance 99-28

- | | |
|---|------------------------------|
|  | Resume Normal Safe Operation |
|  | Idle Speed No Wake |
|  | Slow Speed Minimum Wake |
|  | Other |

Note: symbol arc indicates the cardinal direction of the sign face

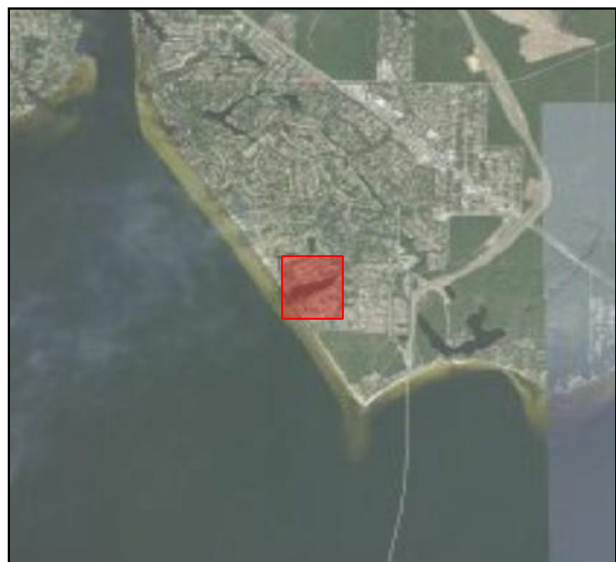







Hands Cove

Permit: 98-004

Regulation: Ordinance 97-41



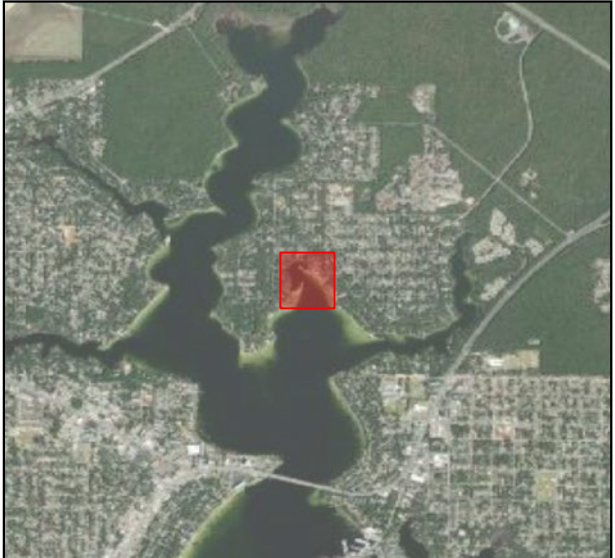
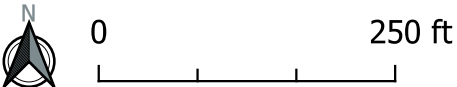

-  Resume Normal Safe Operation
-  Idle Speed No Wake
-  Slow Speed Minimum Wake
-  Other

Note: symbol arc indicates the cardinal direction of the sign face





Indian Bayou
 Permit: 93-011
 Regulation: Ordinance City of Destin



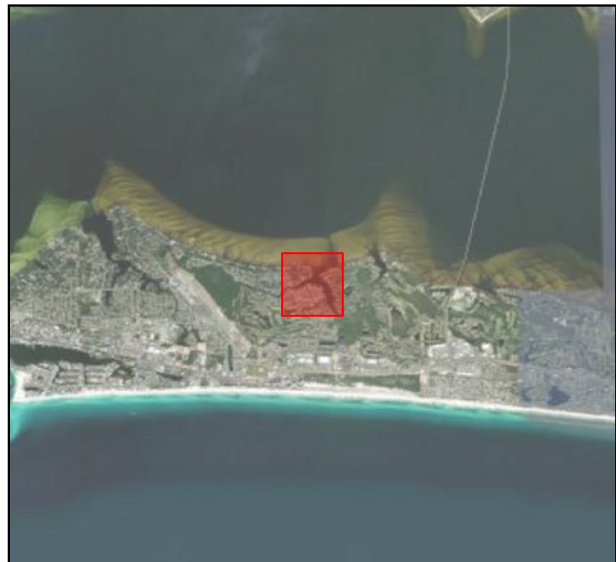
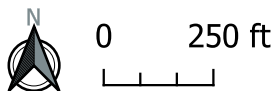

-  Resume Normal Safe Operation
-  Idle Speed No Wake
-  Slow Speed Minimum Wake
-  Other

Note: symbol arc indicates the cardinal direction of the sign face





Joe's Bayou
 Permit: FUWM-18-003
 Regulation: Ordinance City of Destin



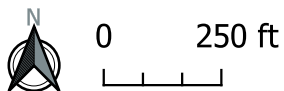

-  Resume Normal Safe Operation
-  Idle Speed No Wake
-  Slow Speed Minimum Wake
-  Other

Note: symbol arc indicates the cardinal direction of the sign face





Lake Earl
 Permit:
 Regulation: Ordinance 21-23

-  Resume Normal Safe Operation
-  Idle Speed No Wake
-  Slow Speed Minimum Wake
-  Other

Note: symbol arc indicates the cardinal direction of the sign face





Lake Lorraine

Permit: 93-080

Regulation: Ordinance 93-37

- | | |
|--|------------------------------|
| | Resume Normal Safe Operation |
| | Idle Speed No Wake |
| | Slow Speed Minimum Wake |
| | Other |



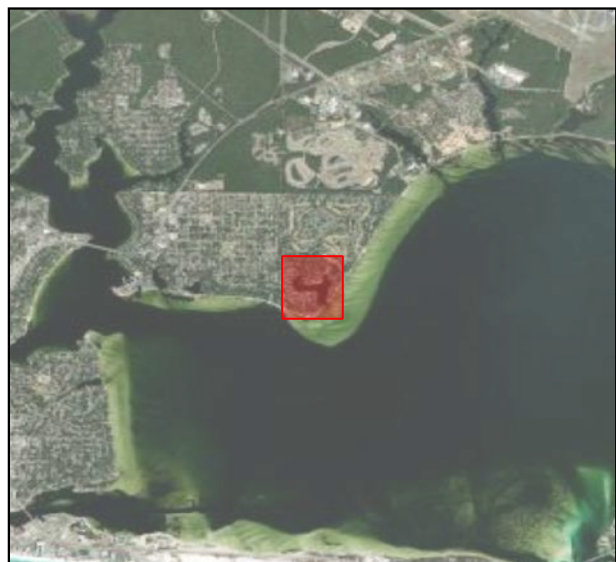
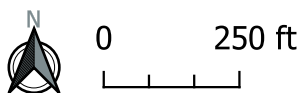

Note: symbol arc indicates the cardinal direction of the sign face





Shirk's Bayou
Permit: 99-013

Regulation: Ordinance City of
Niceville

-  Resume Normal Safe Operation
-  Idle Speed No Wake
-  Slow Speed Minimum Wake
-  Other

Note: symbol arc indicates the cardinal direction of the sign face

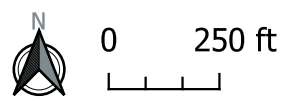







Swift Bayou

Permit: 95-148

Regulation: Ordinance 95-14



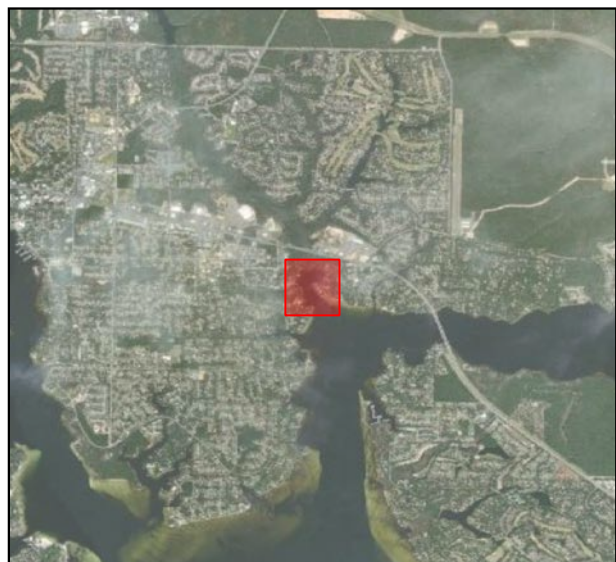
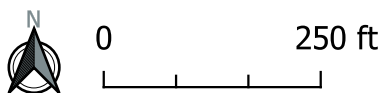

-  Resume Normal Safe Operation
-  Idle Speed No Wake
-  Slow Speed Minimum Wake
-  Other

Note: symbol arc indicates the cardinal direction of the sign face





Weekly Bayou
 Permit: 20-031
 Regulation: Ordinance City of
 Valparaiso

-  Resume Normal Safe Operation
-  Idle Speed No Wake
-  Slow Speed Minimum Wake
-  Other

Note: symbol arc indicates the cardinal direction of the sign face

