

Alabama

**Okaloosa County  
Proposed TDT  
Tax District**

- TDT TAX DISTRICT
- PRECINCT BOUNDARIES
- BLACKWATER RIVER STATE FOREST
- CINCO BAYOU
- CRESTVIEW
- DESTIN
- EGLIN AFB
- FORT WALTON BEACH
- HURLBURT FIELD
- LAUREL HILL
- MARY ESTHER
- NICEVILLE
- SHALIMAR
- UNINCORPORATED
- VALPARAISO

**VOTING PRECINCTS WITHIN  
PROPOSED TDT TAX DISTRICTS**

	1	2	3	4	5
20		30	10	15	1
35			16	25	2
44			17	26	3
49			18	33	4
50			19	36	5
			21	40	6
			22	43	7
			23	46	8
			24		11
			27		12
			28		13
			29		52
			31		
			32		
			34		
			37		
			38		
			39		
			41		
			42		
			47		
			48		

**Precincts in the current TDT district (Tax Rate 6%):**  
19,20,21,22,24,27,30,32,35,38,41,42,44,49,50

**Precincts in the expanded TDT district (Tax Rate 5%):**  
1,2,3,4,5,6,7,8,9,10,11,12,13,14,15,16,17,18,23,25,26,28,29,31,33,34,36,37,39,40,43,45,46,47,48,51,52

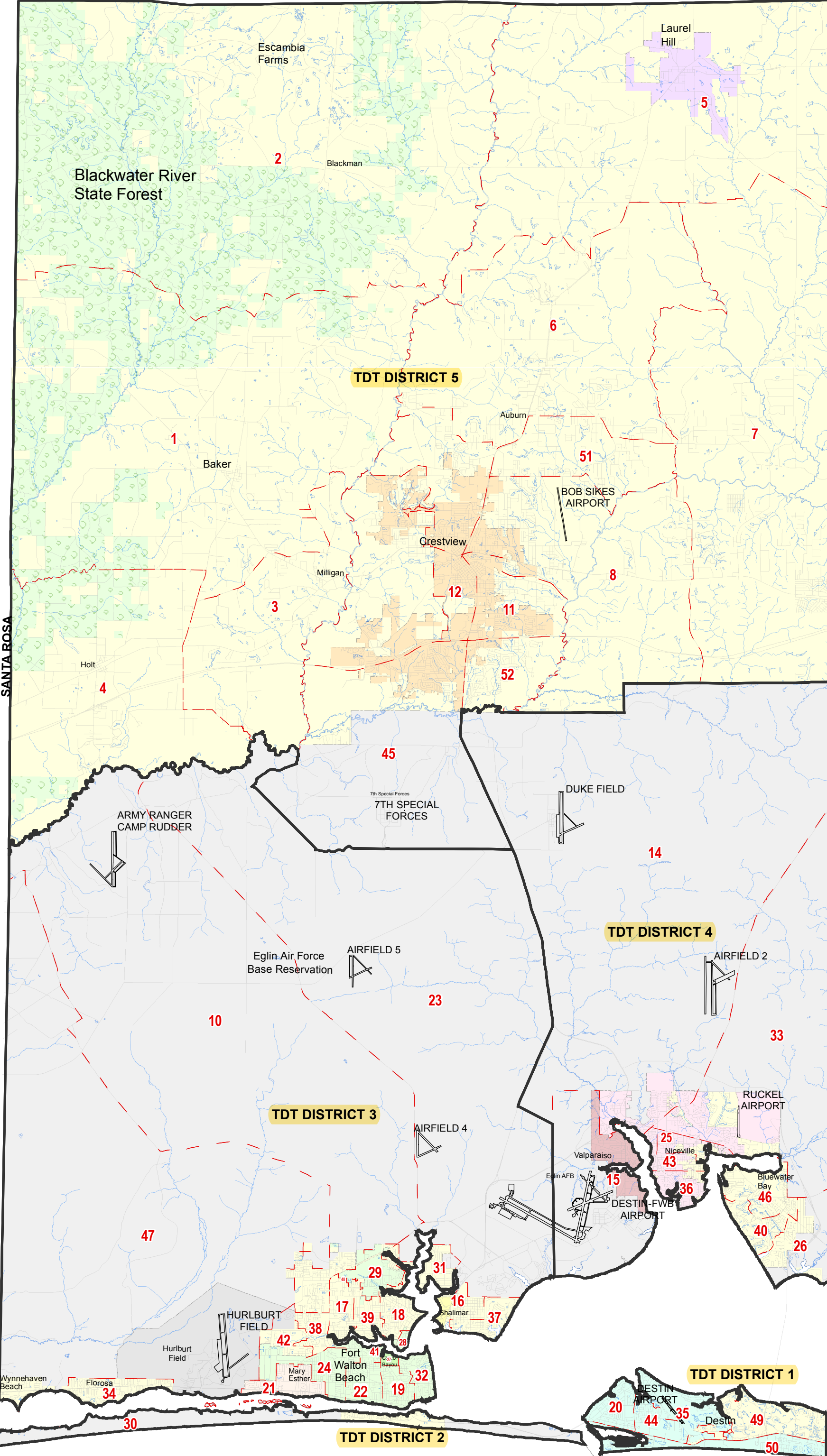

Walton County

MAP PROJECTION:  
Lambert Conformal Conic Projection  
Stateplane: Florida North (0903)  
NAD 1983(90), NAVD 1988.

PUBLIC RECORD:  
This map was created by Okaloosa County GIS and is in the public domain pursuant to Chapter 119, Florida Statutes.

DISCLAIMER:  
Okaloosa County hereby expressly disclaims any liability for errors or omissions in these maps, indexes or legends.

PARCEL DISCLAIMER:  
This Property Ownership Map was prepared for appraisal purposes only. It is not intended for conveyances, nor is it a survey.

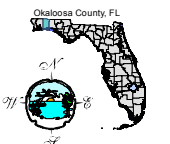

Produced by:  
Okaloosa County GIS  
September 2021