



ADDENDUM 3

October 19, 2018

ITN TS 77-18

PUBLIC TRANSPORTATION SERVICES

This addendum is to address the following changes to the tentative dates:

Questions Deadline from potential proposers due: Date: October 17, 2018 (4:00 PM)

Issue Addendum # 3 (Q & A): Date: October 19, 2018 (4:30 PM)

Proposals Due: Date: October 26, 2018 (2:00 PM)

Addendum #2 Proposals due date is being amended via Addendum #3

1. Please clarify if the Contractor is responsible for vehicle cleaning. If it is the Contractor's responsibility, what is the frequency of cleaning, minor and major?

A: Contractor will be responsible for all cleaning. Buses are washed daily and cleaned out on a daily basis.

2. Please provide detailed breakdown of cleaning and servicing requirements
 - a. Exterior washing-required daily
 - b. Interior cleaning –required daily
 - c. Interior detailing –required weekly
 - d. Waxing/Buffering/Seat shampoo-NA

3. The County reserves the right at any time to require the Contractor to provide certified copies of any insurance policies to document the insurance coverage specified in this Agreement. Complete copies of policies contain proprietary information (relating to other contracts/customers) which we are not permitted to make public. Please confirm that the County will accept the certificate of insurance evidencing the required coverage as is typically done in the industry.

A: Contractor would need to redact any proprietary information prior to submission to the County

4. All insurance policies shall include a clause to provide 30 days written notice to Okaloosa County for any changes, cancellations, or non-renewal of the policy, with the exception of 10 day notice for cancellation due to non-payment of premium. Such notice shall be given directly to the County Representative. The standard is to provide Notice of Cancellation 30 days, 10 days for Non-payment, the current Cancellation language found on the standard ACORD form is "Should any of the above described policies be cancelled before the expiration date thereof, notice will be delivered in accordance with the policy provisions." Please confirm that the County will amend the contract to the industry standard.

A: The County will not be able to make any changes to the insurance section.

5. In order to have sufficient time to prepare a cost competitive proposal we are requesting that the proposal due date be postponed for two weeks.

A: The new date is October 26, 2018 at 2:00 PM delivered to Okaloosa County BCC, 5479A Old Bethel Road, Crestview, FL, 32536. Please note, Crestview does not have next day delivery service.

6. Please confirm the start date of the service.

A: January 21, 2018 (tentative)

7. Will the County consider a 90 day implementation period for any incoming contractor to properly transition service and incumbent employees?

A: No, see attached timeline schedule goals

8. Please provide all bidders with the specific pricing sheet for this RFP, so that all price proposals are submitted with costs outlined in the same manner. Please provide such a pricing sheet in an electronic format.
A: See attachment
9. So that it is clear to all bidders, please confirm the volume of HOURS on which all bidders are expected to base their proposal. Are there any plans to change the volume of hours in the next 12 months? The next 24 months?
A: Not at this time
10. Will pricing be evaluated based on the Year 1 price only, or will the County be evaluating and scoring the full contract term cost? Are option years included in the scoring as well?
A: Pricing is evaluated at a five year term cost
11. What are the current rates paid to the current contractor(s) for each type of service?
A: \$35.84
<http://www.co.okaloosa.fl.us/sites/default/files/contracts/contract/C15-2323-GM.pdf>
12. What was the total amount paid to the incumbent contractor(s) for the last two fiscal years (by year)?
A: See number 11
13. How long has the incumbent contractor been the provider for the services for the County? If this includes extension years, how many years were extended
A: October 1, 2015 to present
14. Please provide a list of the top 10 trip generator locations for the paratransit services. If the information is available, please provide the percent of trips that originate from these locations.
A: See attached list provided
15. Please provide all bidders with copies of the last three months of:
 - a. Monthly invoices
A: on base: June-August, see attached.
 - b. Monthly management reports
A: County doesn't receive these
16. Please provide a copy of the current contract for these services
A: See number 11
17. If local, state, or federal governments change the laws, rules, or regulations that affect minimum wages and/or benefits that are mandated for employees that are employed by this contract, and this event was not known at the time of bidding, and this event occurs during the term of any contract resulting from this procurement- how will the County respond to the request for increased compensation? Bidders need to understand the risk associated with such an unknown event should it occur.

A: If wage/benefits increase above 15%, County will re-negotiate with Contractor as needed.

18. If the Contractor is responsible for all taxes, permits, and licenses, will the County please provide the last two years cost associated with such expenses?

A: N/A

19. Please provide the revenue service hour definition for each of the different services contemplated in the ITN.

A: Fixed route- hours that vehicles travel while in revenue service, excluding deadhead hours. Actual vehicle hours include revenue service and layover/recovery time.

Paratransit- hours from "First Pick-up to Last Drop Off" is considered when the vehicle arrives at their first pickup to when the vehicle concludes their last drop off, does not include deadhead or layover/recovery time. Every effort should be made to limit excessive layover away from the garage.

20. In order for all bidders to accurately gauge the cost of insurance, please provide the total miles and total hours, and current deadhead miles and deadhead hours for the services contemplated by this ITN. For the fixed route please provide this information by route.

A: See attached 2016 and 2017 Deadhead data

21. What are the current pull out and return to yard times for each fixed route?

A: See attached spare ratio data

22. Are the operating hours (7am-7pm) and days (M-F) of operation the same for each type of service? If not, please provide operating hours and days of service for each type of service.

A: Paratransit Peak Hours (Monday – Friday)

5:45am – 8:00am

1:30pm – 6:30pm

Paratransit Peak Hours (Saturday)

5:45am – 8:00am

1:30pm – 6:30pm

Paratransit Peak Hours (Sunday)

5:00am – 7:00am

23. Termination for Convenience- Would the County consider modifying this contract clause for a minimum 30 day notice?

A: No

24. Does 5333(b) (formerly Section 13c) of Title 49, regarding Transit Labor apply to this contract? If yes, please provide all bidders a copy of the 5333(b) or 13(c) agreement.

A: No

25. As our company would like to hire as many of the employees that make up the current workforce as possible, it is important to us to ensure that they make at least as much as they do now. Please provide a current seniority list (names can be stricken to protect privacy-

perhaps just list position name and number along with seniority date). Please also indicate if these positions are full time or part time, and current rate of pay.

A: Training operator \$9/hr.

Starting operator \$12/hr.

Top Operator \$13/hr.

26. Are any of the current employee's part of a labor union? If they are, please provide copies of the current collective bargaining agreement, any TA agreements, side letters, or other documentation that indicates the current agreement parameters with the incumbent contractor.

A: No.

27. Please provide contact information for any local union representative that currently represents any of the current employees.

A: N/A

28. If there is a living wage ordinance in effect for the service area covered by the services outlined in the ITN, or one that is currently being considered by local legislation, please provide this information so all bidders can consider this when building their pricing.

A: No.

29. In order to ensure that none of the current employees go backwards in benefits should a transition occur, please provide information regarding the current rates/benefits for these employees. Please include specific information such as a rate sheet, regarding co-pays, dependent coverage and amount of premium to be paid by employer.

A: Not Available

30. Please provide a listing of current positions provided by the current contractor, or an organizational chart outlining these positions. Please indicate the percentage that these current positions are dedicated to the current contract.

A: See Attached

31. Please explain if there have been any challenges due to the incumbent contractor having driver shortages?

A: There have not been any challenges due to driver shortages since the starting pay was moved to \$12/hour.

32. Please provide any information about current incentive programs that are offered to the current employees of this contract?

A: N/A

33. In the scenario where there are exterior factors beyond the control of the contractor (such as traffic, weather delays, etc.) that cause a route to continue past scheduled hours, will the contractor be compensated for this time, or will the County only allow the contractor to bill for the scheduled hours?

A: Yes.

34. Paratransit- Does billable time begin at the first pickup, even if that pickup is a no show?

A: Yes if the established procedures have been followed.

35. Please provide the number of vehicles used at peak time for each of the services contemplated by the ITN. If this information is available by day of week please provide it in that format.

A: Fixed route- 15-20 during peak time
Paratransit- Paratransit Peak Hours (Monday – Friday)
5:45am – 8:00am
1:30pm – 6:30pm
Paratransit Peak Hours (Saturday)
5:45am – 8:00am
1:30pm – 6:30pm
Paratransit Peak Hours (Sunday)
5:00am – 7:00am

36. What is the current level of productivity for each of the service types provided? What is the average productivity per year for each of the past years?
A: Not Available
37. What is the current on time performance for each of the service types provided? What is the average on time performance per year for each of the past three years?
A: Not Available
38. What is the current level of complaints per 1,000 boardings for each of the service types provided? What is the average level of complaints per 1,000 boardings per year for each of the past three years?
A: Not Available
39. Please clarify who certifies the passengers for the paratransit services? If this is a Contractor responsibility, what are the responsibilities involved in this task.
A: The County Mobility Coordinator handles this task.
40. Is trip editing required for the paratransit service? If yes, is the contractor required to conduct 100% trip edits for this service? If not, what are the expectations of the contractor for this task?
A: Question is unclear
41. How does the County determine on-time performance? Is sampling acceptable, or is 100% verification required?
A: Sampling on fixed route is acceptable, 100% verification is needed for paratransit.
42. If a passenger is picked up early, or prior to the window, does this count against on time performance for this contract?
A: Yes.
43. Please provide the current call volume, broken down by weekday, Saturday and Sunday to include hourly levels if possible.
A: Not Available
44. Please provide the amount of liquidated damages (and what categories those damages were assessed to) for each month over the past year that were charged to the current contractor.
A: N/A
45. If non-revenue vehicles (i.e. relief, supervisor, shop) are currently being provided by the County, what is the number and type of these vehicles being provided?
A: (5) Five Ford Explorers and (1) One Ford F-150
46. If non-revenue vehicles (i.e. relief, supervisor, shop) are currently being provided by the contractor, what is the number and type of these vehicles being provided? Does the County have requirements for the specifications of non-revenue vehicles for this contract?
A: N/A

47. Will County make any vehicles available to an incoming contractor to perform the necessary training during the transition period? If yes, how many and what type?
A: Yes, one of each type of vehicle shall be available for use on the weekdays. On Saturday, Sunday, and holidays all vehicles may be available.
48. Please clarify the average miles per vehicle per year for the county provided fleet.
A: N/A
49. What is the current spare ratio for the revenue fleet?
A: See attached Spare Ratio data
50. Is the County or Contractor responsible for towing? If the Contractor is responsible, what is the average cost of towing annually for the past 3 years?
A: County is responsible
51. What are the 3 biggest challenges that County faces for the services contemplated by this ITN?
A: 1) On-time performance
2) Reduce passenger complaints
3) Increase riders per hour
52. What are the County's main goals for the next contract term?
A: see ITN 1.5
53. What does County wish to accomplish over the next decade for these services?
A: See ITN 1.5
54. Does the County have a minimum for training hours for new hires?
A: N/A
55. How many shelters are there?
A: 10 Transit Passenger Shelters
56. Please provide the number of Non-Emergency Stretcher trips were provided in 2017 and 2018.
A: None
57. Please confirm that neither a bid bond nor performance bond is required for this solicitation.
A: See Section II of the ITN
58. In order for proposers to accurately project required staffing and deadhead for the EC Rider Dial-A-Ride service, please provide the following information (in an Excel or comparable electronic format) for a typical, non-holiday weekday, a typical Saturday and a Typical Sunday.
- Scheduled pick-up times for each trip
A: N/A
 - Pick-up and drop-off addresses for each trip
A: N/A
 - Number of passengers for each trip.
A: N/A
59. When does the summer schedule begin and end.
A: Memorial Day to Labor Day
60. For those routes (20, 30, 32, 33) that don't have actual timetables online can we get these time tables?
A: See attached route timetables
61. Please confirm the County would like only the original proposal submission to be unbound and that the eight copies should be bound.

- A: Yes, plus one (1) electronic version.
62. Please provide the latest update of the Transportation Disadvantaged Service Plan (TDSP).
A: See Attached.
63. Can the county please provide the proposal documents referenced in this section that the proposers are required to complete where the responses should be located?
A: See #32 of ITN
64. The unlinked trips associated with the Fixed-Route (MB) have decreased each year since 2015. Is this a result of less routes and service provided or some other reason?
A: No, passenger transition to paratransit has affected the total, it is not limited solely to ADA services.
65. The unlinked trips associated with the Demand Response service has increased each year since 2015. Is this primarily a result of increased demand for ADA services?
A: See number 64
66. Non-Emergency Stretcher service is not a standard service associated with public transportation. Is this a requirement associated with the Medicaid Broker contracts? Do these contracts mandate provision of this service?
A: See contracts attached via links
67. Please provide the most recent evaluation of the current Contractor by the Local Coordinating Board (LCB).
A: See Attached.
68. It is stated that Okaloosa County is under contract with the Florida Commission for the Transportation Disadvantaged (CTD) to provide Medicaid Non-Emergency Transportation. The CTD no longer has authority for Medicaid Transportation services. The RFP further states under this contract is a requirement to provide bariatric services. Please clarify the Contractor is not responsible for providing these services.
A: Answers will follow in supplemental addendum
69. In the vehicle inventory two vehicles are classified for service as "Airporter". Will the County please explain what this service entails and how it differs from FR or DR?
A: We do not provide services to the Airport at this time.
70. In the chart on page 79 of the RFP there is a column for CDL. Some are marked No: other cells are blank. Is a CDL required for any of these vehicles that have no response in this column?
A: A CDL is required for vehicles that can hold 15 passengers or more or are 25 feet or larger.
71. Please explain the process for scheduling service with Medicaid Brokers. Does the County have the necessary interfaces to capture trips through software used by the Brokers? Does the Contractor have the ability to deny trips based on service constraints? Is the Contractor required to bill the brokers directly or is that the responsibility of the County?
A: The County has the necessary interfaces to capture the trips and the Contractor has the ability to deny trips based on service constraints. The County is responsible for billing the brokers.
72. Do the paratransit vehicles have MDTs in them that coordinate with Trapeze? Which model and type are they?
A: Yes, Samsung Galaxy E 9.7"
73. Does the County know if the Trapeze system has PASS-MON?

A: Yes, it has PASS-MON.

74. For transferring the vehicles for maintenance, is it a time-consuming process? Please explain how that process works in coordination with the County's maintenance department.

A: No. Transit vehicles are scheduled for repair maintenance, preventative maintenance, and general maintenance by Okaloosa County Vehicle Fleet Maintenance with direct coordination with Transit Operations.

75. Does the County maintenance department coordinate with the Contractor regarding PMI schedule or is it the Contractor's responsibility? Please explain how that process works.

A: Yes, PM Inspections are scheduled in accordance with Emerald Coast Rider's Maintenance Plan, with email correspondence being issued and direct communication held between the two parties.

76. Is the bus wash automatic and the drivers run them through as they fuel? Is that all near where the admin facility is? Please explain the process.

A: The bus wash system is automatic and onsite at the Transit Admin & Maintenance Facility; but, vehicles are fueled at the Okaloosa County Fleet Maintenance Shops (ex. Crestview and Fort Walton) and other Fuelman Sites within the service area.

77. How many Road Supervisors are there for each service? Do they do the transit stop maintenance?

A: 4 Four Road Supervisors that monitor, supervise, and assist both Fixed Route and Paratransit Operations.

78. Is the County billed the same rate for FR and paratransit or different rates by the current contractor?

A: Yes

79. Coordination Contractors- Please explain the role of the Contractor in interfacing with these entities.

A: Question unclear

80. What role does the Contractor have in monitoring, inspecting, and collecting data from Coordination Contractors?

A: Question Unclear

81. How is the maintenance time cycle generated and who is responsible for capturing the data?

A: Scheduled and preventative maintenance are outlined in the Okaloosa County – Emerald Coast Rider Maintenance Plan, with facilitation and compliance by Vehicle Fleet Maintenance.

82. Is the County currently using an Electronic Logging Device for DVIs that has been mandated for the state of Florida? If so, what system does the County currently use? Who is responsible for upkeep? Who is financially responsible for the fees as well as cost associated with replacements and/or additions?

A: No, currently all manual. Transit Grants Coordinator

83. Does the Demand Response hours in the table on the first page of Attachment A include all of the hours for Items 2-6 listed in Attachment A? Is there a breakdown of hours by each type of service?

A: Yes. No there is not a breakdown for these services

84. Please confirm the revenue definition for the fixed route and paratransit. Is it gate to gate including all hours from the time a vehicle leaves the garage and returns to the garage or is it first time point to last time point based on schedules?

A: Definition shall be provided as outlined by the National Transit Database or Federal Transit Administration.

Fixed Route – hours that vehicles travel while in revenue service, excluding deadhead hours. Actual vehicle hours include revenue service and layover/recovery time.

Paratransit – hours from “First Pick-up to Last Drop Off” is considered when the vehicle arrives at their first pickup to when the vehicle concludes their last drop off, does not include deadhead or layover/recovery time. Every effort should be made to limit excessive layover away from the garage.

85. Please provide invoices for the last 12 months.

A: See Attached.

86. Please provide detail of current benefits offered to employees (medical, dental, retirement, etc.) and current participation rates.

A: N/A

87. If the County cannot provide the Seniority list, will the County please provide the total number of drivers currently employed by the current contractor to provide all services necessary?

A: See attached employee roster and organizational chart

88. Please provide the CBA (if applicable) including any applicable amendments and MOUs.

A: No existing bargaining unit or labor union.

89. 49 USC 5333(b) under the Federal Transit Act (commonly referred to as “13(c)”). Please confirm that there are no outstanding employer liabilities that would carry over from the current contract to the new Contractor that need to be accounted for.

A: N/A

90. Please provide the daily weekday, Saturday and Sunday revenue hours for each service

A: See invoices attached for revenue hours

91. Please provide the weekday, Saturday, and Sunday pullouts for each service.

A: Paratransit Peak Hours (Saturday)

5:45am – 8:00am

1:30pm – 6:30pm

Paratransit Peak Hours (Sunday)

5:00am – 7:00am

92. Please provide detailed trip data for an average one-month period including: pickup and drop-off addresses and times, number of passengers, miles, wheelchair vs. ambulatory, trip time, and trip miles.

A: N/A

93. Please provide a fleet replacement plan. How many vehicles of each type does the County plan to replace in each year of the contract?

A: TBD

94. Please provide a listing of any liquidated damages charged or incentives earned over the past 12 months. Please clarify if the liquidated damages listed in the RFP differ from the current contract.
A: There are no liquidated damages outlined in the current contract.
95. Will vehicles be made available for startup and training purposes?
A: Yes
96. Will training rooms at the client's facility be made available for startup and training purposes?
A: Yes.
97. Does the Contractor need to supply any support vehicles? Does the County have any requirements regarding support vehicles regarding type, number, age, limit, and fuel type?
A: No
98. Is there any DBE obligation for the Proposer/Contractor?
A: Yes, see 5B ITW Attachment "B" includes Monthly reports and Annual reports.
99. Are uniforms to be provided by the Contractor? If so please specify requirements.
A: Yes, they must have the Escambia County transit rider logo and slacks/shorts. Light blue, tan, or dark blue are acceptable colors.
100. Please provide the addresses for both transit facilities. Please indicate which services and vehicles are staged/ housed at each facility.
A: Okaloosa County Transit Administration & Maintenance Facility
EC Rider
600 Transit Way
Fort Walton Beach, FL 32547

Okaloosa County Transit – Crestview Office
EC Rider
5265 Cavalier Drive
Crestview, FL 32536

Okaloosa County Transit – North Site
EC Rider
198 S. Wilson Street
Crestview, FL 32536
101. How many dispatchers, schedulers, and customer service reps are there currently?
A: Six (6) Dispatchers, Two (2) Schedulers, Three (3) Customer Service (1 Receptionist and 2 Reservationists)
102. Is the County requesting that the rates, only be broken down by revenue hour?
A: Yes
103. Is a per trip rate acceptable to the County for the paratransit side?
A: No
104. Will the provider be billed for the preventative maintenance mentioned in Section 1.7?
A: No, Okaloosa County Vehicle Fleet Maintenance will assume and administer all maintenance repairs associate with Transit Operation.
105. Is the county providing radios for the vehicles?

A: yes, Okaloosa County will assume responsibility of providing push-to-talk radios or radio system.

106. With the pre-bid date being moved to October 12th, will the question deadline be extended further?

A: Yes, October 17, 2018

107. Please provide a date when proposers can expect answers to be provided to questions

A: October 19, 2018

108. Please provide a copy of the Logisticare contract and provider manual

A: <http://www.co.okaloosa.fl.us/sites/default/files/contracts/contract/C15-2323-GM.pdf>

109. Please provide a copy of the Secure contract and provider manual.

A: <http://www.co.okaloosa.fl.us/sites/default/files/contracts/contract/C17-2577-GM.pdf>

110. Please provide the list of formal training and retraining program required by Logisticare and Secure.

A: See #108 & 109

111. What is the number of Brokered service trips from Logisticare per month for the last 36 months?

A: See attached invoices for the last twelve months for Maruti

112. What is the number of brokered service trips from Secured Transport per month for the last 36 months?

A: See attached invoices for the last twelve months for Maruti

113. What is the no show rate for brokered service trips from Logisticare? By month or year for the last 3 years?

A: Logisticare does not allow for a no-show rate

114. What is the no show rate for brokered service trips from Secured Transport? By month or year for the last 3 years?

A: Secured Transportation does not allow for a no-show rate

115. Out of the last 3 years how many days has the average 1.7 riders per revenue not been met?

A: There are new standards being established for this contract

116. Out of the last 3 years how many days has the average of 2.0 (or higher) riders per revenue hour been met?

A: There are new standards being established for this contract.

117. What are the examples of "telephone records or other documentation acceptable to the County" that would support no shows?

A: Contractor can provide a phone log/cancellation log/no-show sheet/driver manifest

118. What contractors and subcontractors would be used and which Contractor would be responsible for paying?

A: Question unclear. The County would only contract with the selected Contractor.

119. Please detail the invoicing procedures for Logisticare.

A: See attached

120. Please detail the invoicing procedures for Secure Transportation.

A: See attached

121. Please explain Contractor's role in "assisting with the negotiation of brokered transportation contracts with non-medical emergency transportation.

A: Support role

122. Please explain Contractor's role in "negotiating contracts with subcontractors for services.

A: Support role

123. Please explain the current method of updating the Medicaid eligibility records. Are Medicaid eligibility records received by the transportation brokers or from AHCA?

A: Contractor is not required to do any updates.

124. Please provide the name of any stretcher transportation subcontractors used in the past three years.

A: N/A

125. How many stretcher transportation trips were need per year over the past three years? Is a monthly breakdown available?

A: N/A

126. How are determinations made regarding whether a Medicaid beneficiary needs stretcher transportation? Are those determinations made by the transportation brokers? Are those determinations made by the Contractor? What is the current SOP for making those determinations?

A: N/A

127. Does the work involve services provider to the Agency for Persons with Disabilities (APD)?

A: Answers will follow in supplemental addendum

128. Would Contractor be required to complete background checks through the APD Clearinghouse?

A: Answers will follow in supplemental addendum

129. Would the contractor need to comply with HIPAA?

A: Yes

130. Would the Contractor need to comply with the DRA Education Requirements?

A: N/A

131. Please provide price pages.

A: See pricing attachment

132. Please provide the current rates paid to the existing contractor for variable and fixed costs. Also, please indicate the total amount paid to the contractor for the last fiscal year.

A: N/A

133. Please confirm the volume of hours and/or trips on which proposers should base their proposals. Please describe plans for any changes to the volume of hours in the next 12 months.
A: N/A
134. Please provide the revenue service hour definition for each of the services listed in the RFP.
A: Definition shall be provided as outlined by the National Transit Database or Federal Transit Administration.
135. Please provide/confirm the current revenue miles and hours; current deadhead miles and hours; and current total miles and hours for these services.
A: See attached 2016 and 2017 reporting
136. Please clarify the number of vehicles used in revenue service by day of week and peak service ours and number of buses in service at these times.
A: See Spare Ratio Data Attached
137. Please provide detailed information for each Fixed Route to help with blocking and scheduling. Please include deadhead hours and miles, number of buses currently used on each route, pull-out and return-to-yard times, etc.
A: See 2016 and 2017 Deadhead attachments
138. For fixed route service, please clarify if billable time continues past scheduled hours on the last trip due to exterior factors (traffic, weather, incidents, etc.).
A: Yes
139. For paratransit service, please clarify if revenue hours begin at the first pick-up, even if that pick-up is a no show.
A: Yes, if all the proper procedures are followed.
140. Does the Agency have any requirements regarding support vehicles? Type, number, age limit, fuel type. How many are currently being used by the contractor?
A: County will provide all vehicles.
141. Please advise if the contractor is required to provide any items on the bus (fare boxes, radios, MDT, etc.)
A: No.
142. Please provide the current spare ratio during peak service.
A: See attached Spare Ratio Data
143. Please provide the current maintenance technical work schedule.
A: Okaloosa County Vehicle Fleet Maintenance will assume and administer all maintenance repairs associated with Transit Operation.
144. Does the agency have a vehicle maintenance replacement schedule that can be shared? Any new buses in the process of being procured for either replacement or expansion?
A: 1 cutaway bus on back order
145. Productivity goal of 1.7 for each day of operation. Would the Agency consider an overall monthly goal of 1.7 since weekend ridership levels do not allow for efficiencies to be maximized?
A: The productivity goal is already monthly, at a rate of 1.7.
146. What is the current level of productivity for each of the services?

A: N/A

147. Please provide a listing of any liquidated damages charged or incentives earned over the past 12 months. Please clarify if the liquidated damages listed in the RFP differ from the current contract.

A: There are no liquidated damages outlined in the current contract.

148. Please verify that there is no Disadvantaged Business Enterprise (DBE) goal established for this contract and that a good faith effort is not required.

A: There is a DBE goal set by Transit and good faith efforts are required.

149. Are the current drivers/employees part of a labor union?

A: No.

150. Please provide information regarding the current benefits and co-pays for the current employees to include drivers and staff. Please include as many specifics as possible.

A: N/A

151. Please clarify any specifics required relating to phone and data lines needed. Number of lines, data line type.

A: County provides this equipment.

152. How many years has the existing contractor held this contract including extensions?

A: The existing contractor has held this contract since October 15, 2015.

153. Please provide copies of the last three months of management reports from the Contractor.

A: N/A

154. Please provide copies of the last three months of invoices from the Contractor.

A: See attachment

155. Software: Please describe, including manufacture product name and version number, the scheduling and dispatching products in place.

A: Trapeze software

156. Software: Please describe any additional modules in place to supplement the scheduling and dispatching system.

A: Trapeze PASS, TripSpark Driver Mate, and Trapeze FLEX

157. Software: Please indicate whether these products are hosted by the Client, software manufacturer, or if Contractor would be required to provide the hosting services.

A: The County provides these services.

158. Please describe the manufacturer make and model of any equipment currently in use or planned for use on the vehicles including cameras, safety/security systems, routers, signs, passenger counters, tablets, and fare boxes.

A: Answer will follow in a separate addendum.

159. Hardware: Is there a requirement for integration of tablets, signage, and passenger counters with the dispatching system?

A: No. Projects are in the planning to stage to purchase signage, APC's, Passenger Annunciators

160. IT: Who is required to provide the internet circuit for the facility?

A: County

161. IT: Is the Contractor able to segment a separate VLAN off the Agency internet service?

A: County IS/IT

162. IT: What up/down bandwidth is available to the Contractor on the Agency internet service?
A: County IS/IT
163. IT: Please confirm Contractor can install their own managed router and switch for segmented VLAN.
A: County IS/IT
164. IT: Please provide detail on the office/facility phone and internet lines/connections in each work area.
A: County IS/IT
165. IT: Does the Contractor need to provide any network cabling or facility IT upgrades?
A: County IS/IT
166. IT: Is there rack space available for Contractor servers, switch, routers, etc.?
A: County IS/IT
167. IT: Does the Contractor network need to support a facility camera system? If so, please provide details on the system.
A: County IS/IT
168. IT: Are there any non-standard system applications that need to be installed on Contractor's workstations?
A: County IS/IT
169. IT: What systems, applications, or on-bus technology does the Contractor need to provide computers or servers for?
A: County IS/IT
170. IT: Call recordings- Are contractors required to make call recordings available to the County? HIPAA regulations raise concerns in this area and may require a very controlled process.
A: County IS/IT
171. IT: For the Agency provided telephone system, are there Service Level Agreements, Business Continuity Plans, or Disaster Recovery plans that Contractors need to follow? If so, please provide copies.
A: County IS/IT
172. IT: Are there any current challenges or concerns with provided technology that need to be addressed? An example might be the system lacks capacity for anticipated growth.
A: County IS/IT
173. IT: Please provide a diagram of the Technology landscape showing applications/services, who uses each, are they on a server or in the cloud, etc.
A: County IS/IT
174. Would a respondent to the above ITN be disqualified under Section III: General Proposal Conditions (paragraph 13) or otherwise in the ITN requirements, if the respondent included an individual as a proposed employee (i.e.: General Manager, Operations Manager and/or Safety and Training Manager) and that individual is also included as a proposed employee by a different competing respondent in their ITN response? Please also comment on any other conflicts this may present, if any.
A: No, but the Contractor must comply with the anti-collusion clause.
175. Would a respondent to the above ITN be disqualified under Section III: General Proposal Conditions (paragraph 13) or otherwise in the ITN requirements, if the respondent included a

subcontractor (i.e.: either an individual or business entity) for services and that subcontractor is also included as a proposed subcontractor by a different competing respondent in their ITN response? Please also comment on any other conflicts this may present, if any.

A: No, but the Contractor must comply with the anti-collusion clause.

1.11 TIMELINE GOALS-**all times are tentative**

Proposal Response Due	Date: 26 October 2018, 2:00 p.m.
ITN Committee Review to Short List	Date: 8 November 2018
Short List Announcement	Date: 9 November 2018
Negotiations with Short List Vendors	Date: 12-16 November 2018
Oral Presentation/Demonstration with Responses	Date: 29 November 2018
Intent to Award	Date: 30 November 2018
Board Review and Approval	Date: 18 December 2018
Outsourced Support Transition Begins	Date: 21 January 2019
Transition Complete	Date: 31 January 2019

Sample Annual Cost Breakdown Table

	Fixed Route based on existing service 30,000 hours annually	Paratransit based on existing Service 60,000 hours annually	Fixed Route based on Alternate Service 30,000 hours annually	Paratransit based on Alternate Service 60,000 hours annually
Hourly Rate				
Total				

Frequent Locations

North Okaloosa Medical Center

Ft Walton Beach Medical Center

925 Mar Walt Dr Ft Walton Beach – Dialysis

928 Mar Walt Dr. Ft. Walton Beach-Physical Therapy

315 Green Acres Ft. Walton Beach- Dialysis

129 E. Redstone Ave Crestview- Dialysis

111 11th Ave Shalimar – Lakeview Center

437 Lancaster Niceville – Dialysis

1005 Marwalt Dr Ft. Walton Beach – White Wilson Medical Center

7th Special Forces- Eglin AFB – Crestview

Eglin Regional Hospital – Eglin AFB

Maruti Invoice # - C943 Reporting Period: From: April 1st thru April 30, 2018 18-07

Paratransit

Funding Source	VRH	Billable Rate	Gross Expenses	Less Co-Pays	Co-Total Pays	Co-Other Deductions	Total Other Deductions	Other Revenue	Other Revenue Total	NET TOTAL INVOICE	Grant/Rev Dept. No.	Grant/Rev. Total
Logisticare UZA	312.7		\$ 10,487.96	TD-AM	\$ 6,420.00	WOCO (BBB)	\$ 3,584.05	VOC. Rehab Purchase		\$ 177,391.21	ALLOCATION	
Logisticare R2R	187.3		\$ 6,282.04	TD-WH	\$ -			Orders to County*			701841	\$ 47,370.37
LogistiCare Rural/Urban	317.1		\$ 10,635.53								701742	\$ 446.08
TD UZA	1560.5		\$ 52,339.17	TD1-AM	\$ 602.00			ELRF099*	\$ 120.00		70544	\$ 43,790.70
TD Rural/UZA	525.0		\$ 17,608.50	TD1-WH	\$ 738.00						701843	\$ 46,942.06
TD1 UZA	719.6		\$ 24,135.38								701748	\$ 38,722.00
TD1 Rural/Urban	68.3		\$ 2,290.78	PP-AMB	\$ 456.00	Road Sup	\$ 142.20					
PP UZA	81.4		\$ 2,730.16	PP-WH	\$ 267.00						+ Voc Rehab	\$ 120.00
PP R2R	2.6		\$ 87.20									
PP Rural/UZA	0.0		\$ -									
Vocational Rehab UZA	2.7	33.54	\$ 90.56									
Vocational Rehab Rural/UZA	0.0		\$ -									
W-O COA (BBB) UZA	26.6		\$ 892.16									
W-O COA (BBB) R2R	132.4		\$ 4,440.70	TDS-WH	\$ 438.00							
W-O COA (BBB) Rural/Urban	0.0		\$ -	TDS-AM	\$ 1,605.00							
TDS (CV PT) R2R	889.0		\$ 29,817.06									
TDS (CV PT) R2U	486.7		\$ 16,323.92									
ST UZA	254.6		\$ 8,539.28									
ST R2R	81.4		\$ 2,730.16									
ST Rural/UZA	62.4		\$ 2,092.90									
Total Vehicle Revenue Hours	5710.3		\$ 191,523.46	TOTAL	\$ 10,526.00	TOTAL	\$ 3,726.25	TOTAL	\$ 120.00	\$ 177,391.21		\$ 177,391.21

Invoice Data		RATE ADJUSTMENTS DEDUCTIONS (ROAD SUPS PERFORMING VRH/DEDUCT REGULAR SALARY RATES)			
		Name	Hours	Rate	Total
Total Service Days	30	Sigman	6.50	\$13.50	\$ (87.75)
Total R2R Expenses	\$ 43,357.16	Melendez	1.00	\$13.50	\$ (13.50)
P.I. (Secure & LogistiCare Only)	\$ 44,270.59	Howard	3.00	\$13.65	\$ (40.95)

Total Funds due Vendor for Paratransit	\$ 177,391.21
Total Funds due vendor for Fixed Route	\$ 69,374.59
TOTAL FUNDS DUE MARUTI	\$ 246,765.80

I certify that the invoice and all supporting documentation are complete and accurate.

Prepared By: [Signature] Date: 5 / 21 / 18

PARATRANSIT INVOICE (pg. 2)

Rate Adjustment Road Sups

Minus ineligible VRH	Hourly Rate	TOTAL \$	
1.4	\$ 13.50	\$ 18.90	Sigman
0.0			
1.0	\$ 13.50	\$ 13.50	Melendez
3.7	\$ 13.50	\$ 49.95	Sigman
0.0			
0.5	\$ 13.50	\$ 6.75	Sigman
2.7	\$ 13.65	\$ 36.86	Howard
0.0			
0.0			
0.0			
0.0			
0.0			
0.0			
0.0			
0.0			
0.9	\$ 13.50	\$ 12.15	Sigman
0.3	\$ 13.65	\$ 4.10	Howard
0.0			
0.0			
10.5		\$ 142.20	

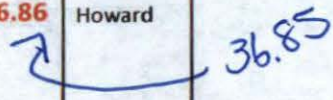
36.85

Fare Collected Report

For 2018-04-01 to 2018-04-30

Summary Report

Print Date : 05/15/2018

Print Date : 02:25PM

Fare Type	Fare To Collect	Fare Amount	Fare Collected	Trips	Passengers
BB5-AM	0.00	0.00	0.00	4	4
BBB-AM	0.00	0.00	0.00	413	413
BBB-WH	0.00	0.00	0.00	6	6
LOG-AM	0.00	0.00	0.00	848	848
LOG-WH	0.00	0.00	0.00	267	267
N/C	0.00	0.00	0.00	0	475
PP-AMB	366.00	456.00	366.00	57	68
PP-WH	274.00	267.00	274.00	70	70
ST-AM	0.00	0.00	0.00	334	394
ST-WC	0.00	0.00	0.00	210	233
TD-AM	6,404.00	6,420.00	6,404.00	3,073	3102
TDI-AM	595.00	602.00	595.00	426	489
TDI-WH	727.00	738.00	727.00	738	738
TD5-AM	1,569.00	1,605.00	1,569.00	1,516	1536
TD5-WH	409.00	438.00	409.00	438	438
TDZ-AM	0.00	0.00	0.00	357	357
VRF-WC	0.00	0.00	0.00	1	1
Grand Total:	10,344.00	10,526.00 ✓	10,344.00	8,758	9439

Maruti Invoice C945	OKALOOSA COUNTY TRANSIT INVOICE: VENDOR: MARUTI FLEET & MANAGEMENT	INVOICE NO 18-07
Reporting Period: From: April 1st thru April 30, 2018		

FIXED ROUTE

Route	VRH	Billable Rate	Gross Expenses	Revenue Source	Total Revenue	Other Expenses	Other Expenses Total	Other Revenue	Other Revenue Total	NET TOTAL INVOICE	Grant Dept. No	Grant Total Amount
Crestview Rte 14 - 15	230.57	\$ 33.54	\$ 7,733.32	Farebox w/passes	\$ 622.01	\$ -				\$ 6,948.18	0141 701841	\$ 3,474.09 \$ 3,474.09
Crestview Rte 16	0.00	\$ 33.54	\$ -	Other Passes	\$ 163.13							
				TOTAL	\$ 785.14	\$ -		\$ -				

Route	VRH	Billable Rate	Gross Expenses	Revenue Source	Total Revenue	Other Expenses	Other Expenses Total	Other Revenue	Other Revenue Total	NET TOTAL INVOICE	Routes	Net Cost
Destin Corridor (Rte 30/32/33)	756.15	\$ 33.54	\$ 25,361.27	Farebox w/passes	\$ 2,185.16					\$ 23,012.99	FWB Wave	\$ 31,850.73
Destin Corridor (Rte 95)	0.00	\$ 33.54	\$ -	Other Passes	\$ 163.12							
				Other Revenue	\$ -							
				TOTAL	\$ 2,348.28	\$ -		\$ -			Destin	\$ 23,012.99

Route	VRH	Billable Rate	Gross Expenses	Revenue Source	Total Revenue	Other Expenses	Other Expenses Total	Other Revenue	Other Revenue Total	NET TOTAL INVOICE	Routes	Net Cost
FWB Wave Rte (Rte 1-5)	1,088.93	\$ 33.54	\$ 36,522.71	Farebox w/passes	\$ 4,508.85					\$ 31,850.73	OK. Island	\$ 7,562.69
				Other Passes	\$ 163.13							
				Other Revenue	\$ -							
				TOTAL	\$ 4,671.98	\$ -		\$ -			Total	\$ 54,863.72

Total Grant Allocation	
0141	\$ 3,474.09
701841	\$ 3,474.09
701742	\$ 15,925.36
701843	\$ 15,925.37
711842	\$ 30,575.68

Route	VRH	Billable Rate	Gross Expenses	Revenue Source	Total Revenue	Other Expenses	Other Expenses Total	Other Revenue	Other Revenue Total	NET TOTAL INVOICE	Routes	Net Cost
Okaloosa Island (Rte 20)	258.95	\$ 33.54	\$ 8,685.18	Farebox w/passes	\$ 959.37					\$ 7,562.69	0141 701841 701742 701843 711842	\$ 3,474.09 \$ 3,474.09 \$ 15,925.36 \$ 15,925.37 \$ 30,575.68
				Other Passes	\$ 163.12							
				Other Revenue	\$ -							
				TOTAL	\$ 1,122.49	\$ -		\$ -				



INVOICE DATA	
Total Service Days	21
Total Gross Expenses	\$ 78,302.48
Total Farebox Collected	\$ 8,275.39
Total Coupon Purchased	
Total VRH	2334.60

OTHER PASSES: (Distributed among 4 fixed routes)	
Monthly: Regular Fare	\$ 150.00
Monthly: Reduced Fare	\$ 285.00
Monthly: Express Regular Fare	\$ -
Monthly: Express Reduced Fare	\$ 112.50
Monthly: Student Fare	\$ -
Single Ride Express: Regular Fare	\$ 0.00
Single Ride: Regular Fare	\$ 105.00
Misc	\$ -
TOTAL OTHER PASS SALES	\$ 652.50

Total Net Fixed Route \$ 69,374.59

I certify that the invoice and all supporting documentation are complete and accurate.

Prepared By:

[Signature]

5 / 21 / 18

Date

Paratransit

Funding Source Productivity Report

For Date : 2018-04-01 To 2018-04-30

Print Date: 05/16/2018
Print Time: 02:19:41PM

VRP

Funds	Count Passengers					Count Of Trips			Hours								Distance (Miles)						Trip/RH	Trip/SH
	CLI	PCA	ESC	Others	Total	Trips	NS	Cancel	Total	Service	Live	DH	Break	Lunch	Refuel	Others	Total	Service	Live	DH	Blo.	Pass.		
Grand Totals :	8484	110	376	403	9373	8401	499	2298	6873.6	5710.3	5710.3	610.8	32.7	519.9	0.0	0.0	116695	97418	97418	11947	7330	98103	1.47	
Average:	848	11	38	40	937	840	50	230	687.36	571.03	571.03	61.08	3.27	51.99	0.00	0.00	11669.5	9741.8	9741.8	1194.7	733.0	937.3	1.47	

Passenger Information

Clients	90.52	%
Companions	4.01	%
Attendants	1.17	%
Others	4.30	%
	0.00	
Pass. Per Trip	1.05	
Average Length	36.55	Minutes
Average Distance	10.39	Miles

Requested Trip Information

Total Requested	11198	No Shows	193
Unscheduled	0	Cancel at Door	306
Unscheduled %	0.00 %	No Show %	4.46 %
Cancel Adv.	947		
Late Cancels	10	No Shows Other	0
Same Day	1296	Cancel Other	0
Site Closure	0	Missed	109
User Error	45	Missed/T	0
Cancel %	20.52 %	Missed	0.97 %

Hours Allocation

Total	5873.57	Hours
Service	83.08	%
Live	83.08	%
Deadhead	8.89	%
Brk, Lnch, or Out	8.04	%

Miles Allocation

Total	116695.4	Miles
Service	83.48	%
Live	83.48	%
Deadhead	10.24	%
Brk, Lnch, or Out	6.28	%

Deadhead (DH) is calculated from pullout to first pickup plus from last dropoff to pullin
Service = Total - DH
Live = Service - all breaks

Ride Date:	2018-04-01 - 2018-04-30	Exclude Lunches - Service:	Y	Service - Exclude Depo to 1st Pick:	Y
Route:	0 - TCCUT2B	Exclude Breaks - Service:	Y	Service - Exclude Last Drop to Depot:	Y
Sort Time:	ActualArriveTime	Exclude Auto Breaks:	Y		
Calculate Miles/Distance:	Partial Odometers	Exclude User Defined Breaks:	Y	Exclude Driver Relief:	Y
		Exclude Out of Service - Service:	Y	Exclude Driver Assist:	Y
		Exclude Refuel - Service:	Y	Exclude Driver Return:	Y

* Bad Data in Odometer

Funding Source Productivity Report

For Date : 2018-04-01 To 2018-04-30

Print Date: 05/16/2018
Print Time: 02:19:41PM

Funds	Count Passengers					Count Of Trips			Hours								Distance (Miles)							
	CLI	PCA	ESC	Others	Total	Trips	NS	Cancel	Total	Service	Live	DH	Break	Lunch	Refuel	Others	Total	Service	Live	DH	Blo.	Pass.	Trip/RH	Trip/SH
	0	0	0	0	0	0	0	0	0.0	0.0	0.0	0.0	0.0	0.0	0.0	0.0	0	0	0	0	0	0	0.00	0.00
ATC	0	0	0	0	0	0	0	2	0.0	0.0	0.0	0.0	0.0	0.0	0.0	0.0	0	0	0	0	0	0	0.00	0.00
BBB	423	0	24	0	447	423	21	116	191.2	159.0	159.0	17.5	0.9	13.8	0.0	0.0	3456	2841	2841	443	171	5968	2.66	2.66
LOG	1115	1	145	0	1261	1115	78	214	982.0	817.1	817.1	84.9	5.2	74.8	0.0	0.0	17979	15335	15335	1575	1068	16395	1.36	1.36
PP	127	0	2	0	129	127	4	42	100.3	84.0	84.0	8.7	0.7	6.9	0.0	0.0	1598	1346	1346	158	95	1125	1.51	1.51
ST	627	6	38	0	671	544	46	103	479.9	398.4	398.4	42.9	3.2	35.4	0.0	0.0	8033	6675	6675	845	513	6308	1.37	1.37
TD	3071	43	9	138	3261	3071	173	882	2514.7	2085.5	2085.5	229.9	9.7	189.6	0.0	0.0	40570	33611	33611	4325	2634	29378	1.47	1.47
TD1	1166	39	63	176	1444	1166	67	363	951.9	787.9	787.9	90.3	3.0	70.8	0.0	0.0	14858	12317	12317	1631	910	11148	1.48	1.48
TDS	1954	21	95	89	2159	1954	106	565	1650.2	1375.7	1375.7	136.2	10.1	128.3	0.0	0.0	30149	25248	25248	2966	1935	27748	1.42	1.42
VRF	1	0	0	0	1	1	4	11	3.4	2.7	2.7	0.3	0.0	0.3	0.0	0.0	53	44	44	5	4	34	0.37	0.37

* Bad Data in Odometer



May 15, 2018

Walton County Council on Aging
1154 Baldwin Ave.
Defuniak Springs, FL 32435
Tel.850-892-8165 01
Fax 850-892-8169

Dear Kay Brady,

Maruti Fleet and Management, provided transportation in support of the **Title OA3B** program for the month of **April 2018**. The charge for this transportation is **\$3,584.05**.

Please make check payable to Maruti Fleet and Management and mail to the address below at your earliest convenience.

If you have any questions, please contact me at 850-833-9173. Thank you for the privilege of serving you.

Respectfully,

A handwritten signature in black ink, appearing to read "Captain D. Myer", with a long horizontal flourish extending to the right.

Maruti Fleet & Management
600 Transit Way
Fort Walton Beach, FL 32547

Trip Count By Funding Source

Funding Source: BBB

Client Name	Client ID Date	Booking ID	Pickup			Dropoff			Fare Amount	FS Amount	Total Amount	
			Time	Odometer	Address	Time	Odometer	Address				
Barlow, Callie					Trips: 17			\$0.00	\$269.62	\$269.62		
Barnett, Millic					Trips: 24			\$0.00	\$64.32	\$64.32		
Beetle, Edythe					Trips: 6			\$0.00	\$27.00	\$27.00		
Braun, Patricia					Trips: 24			\$0.00	\$169.92	\$169.92		
Carnley, Janice					Trips: 41			\$0.00	\$667.48	\$667.48		
Eliason, Maxine					Trips: 4			\$0.00	\$10.80	\$10.80		
Evans, Vicki					Trips: 20			\$0.00	\$16.40	\$16.40		
Faires, Carol					Trips: 39			\$0.00	\$262.08	\$262.08		
Flood, Lillian					Trips: 19			\$0.00	\$79.99	\$79.99		
Foster, Evelyn					Trips: 30			\$0.00	\$479.10	\$479.10		
Gaines, June					Trips: 16			\$0.00	\$76.96	\$76.96		
Heath, Ina					Trips: 4			\$0.00	\$16.84	\$16.84		
Kemp, Barbara					Trips: 1			\$0.00	\$4.21	\$4.21		
Klivington, Paul					Trips: 36			\$0.00	\$149.40	\$149.40		
Long, Joy					Trips: 2			\$0.00	\$3.96	\$3.96		
McElroy, Josephina					Trips: 4			\$0.00	\$6.04	\$6.04		
Miller, Cindy					Trips: 2			\$0.00	\$8.42	\$8.42		
Nelson, Evelyne					Trips: 22			\$0.00	\$61.60	\$61.60		
Patrick, Lula Mae					Trips: 32			\$0.00	\$514.56	\$514.56		
Perritt, Doris					Trips: 21			\$0.00	\$55.44	\$55.44		
Petrick, Nancy					Trips: 14			\$0.00	\$28.28	\$28.28		
Tanguay, Jeanne					Trips: 19			\$0.00	\$62.51	\$62.51		
Whipkey, Marilyn					Trips: 26			\$0.00	\$549.12	\$549.12		
			Sub Total Trips:			423	Sub Total Fare / FS Amount:			\$0.00	\$3584.05	\$3584.05

Total Trips: 423

Grand Total Fare Amount: \$0.00
 Grand Total FS Amount: \$3584.05
 Grand Total Amount: \$3584.05

**DEPARTMENT OF EDUCATION
VOCATIONAL REHABILITATION SERVICES
AUTHORIZATION AND BILLING INVOICE**

Return To: VOCATIONAL REHABILITATION
119 Beal Pkwy S E, Suite #101
FORT WALTON BEACH, FL 32548

INVOICE #: **ELRF099**

EXP. OPTION: A2

GRANT #: B2708

FOR: Johnny Vela
51 Robys Drive, Unit #3
Mary Esther, FL 32569

ID#: VR0842632 CASE# 01

MEDICAID NO:

INSURANCE CO:

POLICY NO:

EMPLOYER INS:

POLICY NO:

OBJECT CODE: 252095

ORG. CODE: 48800201108

FUND CODE: 10

VENDOR: VF596000765016
OKALOOSA COUNTY BOCC OKALOOSA
COUNTY BOARD OF COUNTY
302 N WILSON STREET, SUITE 203
CRESTVIEW, FL 325360000

SERVICE TO BE PROVIDED :	FEE CODE	AUTHORIZED AMOUNT	BILLED AMOUNT
--------------------------	----------	-------------------	---------------

Pursuant to Rule 60A-1.030(3)(d)viii and 60A-1.032(1)(g)&(h) the following transaction(s) are not subject to the one percent transaction fee.

001	FARES OR MILEAGE FOR CLIENTS	H10800	\$120.00
	Item/Hour	6.00 @	\$20.00
	5/8/2018		
Total Amount: \$120.00		Customer share: (0%)	\$0.00
		VR share: 100%	\$120.00

Comments:

COUPON BOOKS FOR TRANSPORTATION

6 Coupon Books

If total amount differs, the customer share will not exceed 0%.

STATE TAX EXEMPT #: 85-801-2631862C-2
Customer share: (0%) \$0.00 TOTAL BILLED TO VR: \$120.00

Lelia Trippe 6971 5/7/2018
COUNSELOR APPROVAL CO # DATE

Diane Jackson 5/7/2018
SUPERVISOR APPROVAL DATE

COUNSELOR APPROVAL FOR PAYMENT DATE

I certify, by evidence of my signature below, the above information is true and correct; the goods and services have been properly received and payment is now due. I understand that the office of the Chief Financial Officer reserves the right to require additional documentation and/or conduct periodic post-audits of any agreement.

Lelia Trippe 5/19/18
COUNSELOR APPROVAL FOR PAYMENT DATE

VENDOR COPY
Keep for your records
Do NOT Return

ALL SERVICES WERE PROVIDED IN CONFORMANCE WITH SECTION 504 OF REHABILITATION ACT AND WITHOUT REGARD TO THE CLIENT'S RACE, COLOR, DISABILITY OR NATIONAL ORIGIN AS REQUIRED BY TITLE VI OF THE CIVIL RIGHTS ACT.

** Add to April 2018 invoice*

Maruti Invoice C945	OKALOOSA COUNTY TRANSIT INVOICE: VENDOR: MARUTI FLEET & MANAGEMENT	INVOICE NO 18-07
Reporting Period: From: April 1st thru April 30, 2018		

FIXED ROUTE												
Route	VRH	Billable Rate	Gross Expenses	Revenue Source	Total Revenue	Other Expenses	Other Expenses Total	Other Revenue	Other Revenue Total	NET TOTAL INVOICE	Grant Dept. No	Grant Total Amount
Crestview Rte 14 - 15	230.57	\$ 33.54	\$ 7,733.32	Farebox w/passes	\$ 622.01	\$ -				\$ 6,948.18	0141 701841	\$ 3,474.09 \$ 3,474.09
Crestview Rte 16	0.00	\$ 33.54	\$ -	Other Passes	\$ 163.13							
				TOTAL	\$ 785.14	\$ -		\$ -				

Route	VRH	Billable Rate	Gross Expenses	Revenue Source	Total Revenue	Other Expenses	Other Expenses Total	Other Revenue	Other Revenue Total	NET TOTAL INVOICE	Routes	Net Cost
Destin Corridor (Rte 30/32/33)	756.15	\$ 33.54	\$ 25,361.27	Farebox w/passes	\$ 2,185.16					\$ 23,012.99	FWB Wave	\$ 31,850.73
Destin Corridor (Rte 95)	0.00	\$ 33.54	\$ -	Other Passes	\$ 163.12							
				Other Revenue	\$ -							
				TOTAL	\$ 2,348.28	\$ -		\$ -			Destin	\$ 23,012.99

Route	VRH	Billable Rate	Gross Expenses	Revenue Source	Total Revenue	Other Expenses	Other Expenses Total	Other Revenue	Other Revenue Total	NET TOTAL INVOICE	OK. Island	Total
FWB Wave Rte (Rte 1-5)	1,088.93	\$ 33.54	\$ 36,522.71	Farebox w/passes	\$ 4,508.85					\$ 31,850.73	Total	\$ 54,863.72
				Other Passes	\$ 163.13							
				Other Revenue	\$ -							
				TOTAL	\$ 4,671.98	\$ -		\$ -				

Route	VRH	Billable Rate	Gross Expenses	Revenue Source	Total Revenue	Other Expenses	Other Expenses Total	Other Revenue	Other Revenue Total	NET TOTAL INVOICE	Total Grant Allocation	
Okaloosa Island (Rte 20)	258.95	\$ 33.54	\$ 8,685.18	Farebox w/passes	\$ 959.37					\$ 7,562.69	0141	\$ 3,474.09
				Other Passes	\$ 163.12						701841	\$ 3,474.09
				Other Revenue	\$ -						701742	\$ 15,925.36
				TOTAL	\$ 1,122.49	\$ -		\$ -			701843	\$ 15,925.37
											711842	\$ 30,575.68



INVOICE DATA		OTHER PASSES: (Distributed among 4 fixed routes)	
Total Service Days	21	Monthly: Regular Fare	\$ 150.00
Total Gross Expenses	\$ 78,302.48	Monthly: Reduced Fare	\$ 285.00
Total Farebox Collected	\$ 8,275.39	Monthly: Express Regular Fare	\$ -
Total Coupon Purchased		Monthly: Express Reduced Fare	\$ 112.50
Total VRH	2334.60	Monthly: Student Fare	\$ -
		Single Ride Express: Regular Fare	\$ 0.00
		Single Ride: Regular Fare	\$ 105.00
		Misc	\$ -
		TOTAL OTHER PASS SALES	\$ 652.50

Total Net Fixed Route \$ 69,374.59

I certify that the invoice and all supporting documentation are complete and accurate.

Prepared By: _____

Date

EVENT SUMMARY (ROUTESUM) REPORT
APRIL 01, 2018 - APRIL 30, 2018
FORT WALTON BEACH, FL - OKALOOSA COUNTY

Revenue and Ridership By Route

Route	Current Revenue	Unclassified Revenue	Dump Count	Preset	Token Count	Ticket Count	Pass Count	Bill Count	Ridership
1	1,679.20	91.40	100	723	0	0	1,150	854	2,106
2	1,270.70	164.45	123	478	0	0	955	620	1,488
3	496.30	11.52	18	161	0	0	253	229	513
4	997.55	62.82	81	363	0	0	734	511	1,453
5	65.10	0.30	2	24	0	0	96	39	155
14	622.01	148.81	179	247	0	0	169	434	518
20	959.37	23.81	37	452	0	0	1,124	555	1,688
30	1,032.45	52.15	23	516	0	0	827	572	1,318
32	631.65	43.50	37	330	0	0	506	390	873
33	521.06	14.06	19	201	0	0	375	361	762
TOTAL	8,275.39	612.82	619	3,495	0	0	6,189	4,565	10,874

\$4508.85

\$2185.16

Individual Fixed

Funding Source Productivity Report

For Date : 2018-04-01 To 2018-04-30

Print Date: 05/15/2018
Print Time: 03:00:08PM

VRF

Funds	Count Passengers					Count Of Trips			Hours								Distance (Miles)						
	CLI	PCA	ESC	Others	Total	Trips	NS	Cancel	Total	Service	Live	DH	Break	Lunch	Refuel	Others	Total	Service	Live	DH	Bl.	Pass.	Trip/RH/Trip/SH
Grand Totals :	42	0	0	0	42	42	0	2298	277.4	277.4	264.9	12.5	0.0	0.0	0.0	0.0	3543	3543	3300	243	0	3300	0.15
Average:	4	0	0	0	4	4	0	209	25.22	25.22	24.08	1.14	0.00	0.00	0.00	0.00	322.1	322.1	300.0	22.1	0.0	3.8	0.16

Passenger Information

Clients	100.00	%
Companions	0.00	%
Attendants	0.00	%
Others	0.00	%
	0.00	
Pass. Per Trip	1.00	
Average Length	378.41	Minutes
Average Distance	78.56	Miles

Requested Trip Information

Total Requested	2340	No Shows	0
Unscheduled	0	Cancel at Door	0
Unscheduled %	0.00 %	No Show %	0.00 %
Cancel Adv.	947		
Late Cancels	10	No Shows Other	0
Same Day	1296	Cancel Other	0
Site Closure	0	Missed	0
User Error	45	Missed/T	0
Cancel %	98.21 %	Missed	0.00 %

Hours Allocation

Total	277.42	Hours
Service	100.00	%
Live	95.48	%
Deadhead	4.52	%
Brk, Lnch, or Out	0.00	%

Miles Allocation

Total	3542.9	Miles
Service	100.00	%
Live	93.13	%
Deadhead	6.87	%
Brk, Lnch, or Out	0.00	%

Deadhead (DH) is calculated from pullout to first pickup plus from last dropoff to pullin
Service = Total - DH
Live = Service - all breaks

Ride Date:	2018-04-01 -- 2018-04-30	Exclude Lunches - Service:	Y	Service -Exclude Depo to 1st Pick:	N
Route:	ZRT 1-1 - ZRT 1-2B	Exclude Breaks - Service:	Y	Service - Exclude Last Drop to Depot:	N
Sort Time:	ActualArriveTime	Exclude Auto Breaks :	Y		
Calculate Miles/Distance:	Full Odometers	Exclude User Defined Breaks :	Y	Exclude Driver Relief :	Y
		ExcludeOutofService-Service:	Y	Exclude Driver Assist :	Y
		Exclude Refuel - Service:	Y	Exclude Driver Return :	N

Funding Source Productivity Report

VRF

For Date : 2018-04-01 To 2018-04-30

Print Date: 05/15/2018
Print Time: 03:00:44PM

Funds	Count Passengers					Count Of Trips			Hours								Distance (Miles)							
	CLI	PCA	ESC	Others	Total	Trips	NS	Cancel	Total	Service	Live	DH	Break	Lunch	Refuel	Others	Total	Service	Live	DH	Blo.	Pass.	Trip/RH	Trip/SH
Grand Totals :	42	0	0	0	42	42	0	2298	251.3	251.3	243.5	7.8	0.0	0.0	0.0	0.0	2577	2577	2468	109	0	2468		0.17
Average:	4	0	0	0	4	4	0	209	22.85	22.85	22.14	0.71	0.00	0.00	0.00	0.00	234.3	234.3	224.4	9.9	0.0	3.8		0.17

Passenger Information

<i>Clients</i>	100.00	%
<i>Companions</i>	0.00	%
<i>Attendants</i>	0.00	%
<i>Others</i>	0.00	%
	0.00	
<i>Pass. Per Trip</i>	1.00	
<i>Average Length</i>	347.86	Minutes
<i>Average Distance</i>	58.77	Miles

Requested Trip Information

<i>Total Requested</i>	2340	<i>No Shows</i>	0
<i>Unscheduled</i>	0	<i>Cancel at Door</i>	0
<i>Unscheduled %</i>	0.00 %	<i>No Show %</i>	0.00 %
<i>Cancel Adv.</i>	947		
<i>Late Cancels</i>	10	<i>No Shows Other</i>	0
<i>Same Day</i>	1296	<i>Cancel Other</i>	0
<i>Site Closure</i>	0	<i>Missed</i>	0
<i>User Error</i>	45	<i>Missed/T</i>	0
<i>Cancel %</i>	98.21 %	<i>Missed</i>	0.00 %

Hours Allocation

<i>Total</i>	251.32	<i>Hours</i>
<i>Service</i>	100.00	%
<i>Live</i>	96.89	%
<i>Deadhead</i>	3.11	%
<i>Brk, Lnch, or Out</i>	0.00	%

Miles Allocation

<i>Total</i>	2577.5	<i>Miles</i>
<i>Service</i>	100.00	%
<i>Live</i>	95.76	%
<i>Deadhead</i>	4.24	%
<i>Brk, Lnch, or Out</i>	0.00	%

Deadhead (DH) is calculated from pullout to first pickup plus from last dropoff to pullin
 Service = Total - DH
 Live = Service - all breaks

Ride Date:	2018-04-01 -- 2018-04-30	Exclude Lunches - Service:	Y	Service - Exclude Depo to 1st Pick:	N
Route:	ZRT 2-1 - ZRT 2-2B	Exclude Breaks - Service:	Y	Service - Exclude Last Drop to Depot:	N
Sort Time:	ActualArriveTime	Exclude Auto Breaks :	Y		
Calculate Miles/Distance:	Full Odometers	Exclude User Defined Breaks :	Y	Exclude Driver Relief :	Y
		Exclude Out of Service - Service:	Y	Exclude Driver Assist :	Y
		Exclude Refuel - Service:	Y	Exclude Driver Return :	N

* Bad Data in Odometer

VRF

325

Funding Source Productivity Report

For Date : 2018-04-01 To 2018-04-30

Print Date: 05/15/2018
Print Time: 03:01:06PM

Funds	Count Passengers					Count Of Trips			Hours								Distance (Miles)						Trip/RH/Trip/SH
	CLI	PCA	ESC	Others	Total	Trips	NS	Cancel	Total	Service	Live	DH	Break	Lunch	Refuel	Others	Total	Service	Live	DH	Blo.	Pass.	
Grand Totals :	42	0	0	0	42	42	0	2298	282.3	282.3	276.2	6.0	0.0	0.0	0.0	0.0	3387	3387	3271	117	0	3271	0.15
Average:	4	0	0	0	4	4	0	209	25.66	25.66	25.11	0.55	0.00	0.00	0.00	0.00	307.9	307.9	297.4	10.6	0.0	3.8	0.15

Passenger Information

<i>Clients</i>	100.00	%
<i>Companions</i>	0.00	%
<i>Attendants</i>	0.00	%
<i>Others</i>	0.00	%
	0.00	
<i>Pass. Per Trip</i>	1.00	
<i>Average Length</i>	394.64	Minutes
<i>Average Distance</i>	77.88	Miles

Requested Trip Information

<i>Total Requested</i>	2340	<i>No Shows</i>	0
<i>Unscheduled</i>	0	<i>Cancel at Door</i>	0
<i>Unscheduled %</i>	0.00 %	<i>No Show %</i>	0.00 %
<i>Cancel Adv.</i>	947		
<i>Late Cancels</i>	10	<i>No Shows Other</i>	0
<i>Same Day</i>	1296	<i>Cancel Other</i>	0
<i>Site Closure</i>	0	<i>Missed</i>	0
<i>User Error</i>	45	<i>Missed/T</i>	0
<i>Cancel %</i>	98.21 %	<i>Missed</i>	0.00 %

Hours Allocation

<i>Total</i>	(282.26)	Hours
<i>Service</i>	100.00	%
<i>Live</i>	97.87	%
<i>Deadhead</i>	2.13	%
<i>Brk, Lnch, or Out</i>	0.00	%

Miles Allocation

<i>Total</i>	3387.4	Miles
<i>Service</i>	100.00	%
<i>Live</i>	96.56	%
<i>Deadhead</i>	3.44	%
<i>Brk, Lnch, or Out</i>	0.00	%

Deadhead (DH) is calculated from pullout to first pickup plus from last dropoff to pullin
Service = Total - DH
Live = Service - all breaks

Ride Date:	2018-04-01 -- 2018-04-30	Exclude Lunches - Service:	Y	Service - Exclude Depo to 1st Pick:	N
Route:	ZRT 3-1 - ZRT 3-3	Exclude Breaks - Service:	Y	Service - Exclude Last Drop to Depot:	N
Sort Time:	ActualArriveTime	Exclude Auto Breaks :	Y		
Calculate Miles/Distance:	Full Odometers	Exclude User Defined Breaks :	Y	Exclude Driver Relief :	Y
		Exclude OutofService-Service:	Y	Exclude Driver Assist :	Y
		Exclude Refuel - Service:	Y	Exclude Driver Return :	N

* Bad Data in Odometer

Funding Source Productivity Report

VRF

For Date : 2018-04-01 To 2018-04-30

Print Date: 05/15/2018
Print Time: 03:01:38PM

Funds	Count Passengers					Count Of Trips			Hours								Distance (Miles)							
	CLI	PCA	ESC	Others	Total	Trips	NS	Cancel	Total	Service	Live	DH	Break	Lunch	Refuel	Others	Total	Service	Live	DH	Blo.	Pass.	Trip/RH	Trip/SH
Grand Totals :	42	0	0	0	42	42	0	2298	277.9	277.9	267.0	11.0	0.0	0.0	0.0	0.0	3171	3171	3032	139	0	3032		0.15
Average:	4	0	0	0	4	4	0	209	25.27	25.27	24.27	1.00	0.00	0.00	0.00	0.00	288.3	288.3	275.7	12.6	0.0	3.8		0.16

Passenger Information

Clients	100.00	%
Companions	0.00	%
Attendants	0.00	%
Others	0.00	%
	0.00	
Pass. Per Trip	1.00	
Average Length	381.38	Minutes
Average Distance	72.20	Miles

Requested Trip Information

Total Requested	2340	No Shows	0
Unscheduled	0	Cancel at Door	0
Unscheduled %	0.00 %	No Show %	0.00 %
Cancel Adv.	947		
Late Cancels	10	No Shows Other	0
Same Day	1296	Cancel Other	0
Site Closure	0	Missed	0
User Error	45	Missed/T	0
Cancel %	98.21 %	Missed	0.00 %

Hours Allocation

Total	277.93	Hours
Service	100.00	%
Live	96.05	%
Deadhead	3.95	%
Brk, Lnch, or Out	0.00	%

Miles Allocation

Total	3171.4	Miles
Service	100.00	%
Live	95.61	%
Deadhead	4.39	%
Brk, Lnch, or Out	0.00	%

Deadhead (DH) is calculated from pullout to first pickup plus from last dropoff to pullin
Service = Total - DH
Live = Service - all breaks

Ride Date:	2018-04-01 -- 2018-04-30	Exclude Lunches - Service:	Y	Service - Exclude Depo to 1st Pick:	N
Route:	ZRT 4-1 - ZRT 4-2B	Exclude Breaks - Service:	Y	Service - Exclude Last Drop to Depot:	N
Sort Time:	ActualArriveTime	Exclude Auto Breaks :	Y	Exclude Driver Relief:	Y
Calculate Miles/Distance:	Full Odometers	Exclude User Defined Breaks :	Y	Exclude Driver Assist :	Y
		Exclude OutofService-Service:	Y	Exclude Driver Return :	N
		Exclude Refuel - Service:	Y		

* Bad Data in Odometer

Version 14.0.12.0

Funding Source Productivity Report

For Date : 2018-04-01 To 2018-04-30

Print Date: 05/17/2018
Print Time: 02:41:54PM

VRF

Funds	Count Passengers					Count Of Trips			Hours								Distance (Miles)						
	CLI	PCA	ESC	Others	Total	Trips	NS	Cancel	Total	Service	Live	DH	Break	Lunch	Refuel	Others	Total	Service	Live	DH	Blo.	Pass.	Trip/RH
Grand Totals :	21	0	0	0	21	21	0	2298	251.6	230.6	224.1	6.5	2.5	18.5	0.0	0.0	5055	2797	2783	13	2258	0	0.09
Average:	2	0	0	0	2	2	0	209	22.87	20.96	20.37	0.59	0.23	1.68	0.00	0.00	459.5	254.2	253.0	1.2	205.3	1.9	0.09

Passenger Information

Clients	100.00	%
Companions	0.00	%
Attendants	0.00	%
Others	0.00	%
	0.00	
Pass. Per Trip	1.00	
Average Length	640.24	Minutes
Average Distance	132.55	Miles

Requested Trip Information

Total Requested	2319	No Shows	0
Unscheduled	0	Cancel at Door	0
Unscheduled %	0.00 %	No Show %	0.00 %
Cancel Adv.	947		
Late Cancels	10	No Shows Other	0
Same Day	1296	Cancel Other	0
Site Closure	0	Missed	0
User Error	45	Missed/T	0
Cancel %	99.09 %	Missed	0.00 %

Hours Allocation

Total	251.57	Hours
Service	91.65	%
Live	89.08	%
Deadhead	2.58	%
Brk, Lnch, or Out	8.35	%
$251.57 - 2.5 \text{ Break} - 18.5 \text{ Lunch} = 230.57$		

Miles Allocation

Total	5054.9	Miles
Service	55.32	%
Live	55.07	%
Deadhead	0.26	%
Brk, Lnch, or Out	44.68	%

Deadhead (DH) is calculated from pullout to first pickup plus from last dropoff to pullin
 Service = Total - DH
 Live = Service - all breaks

Ride Date:	2018-04-01 - 2018-04-30	Exclude Lunches - Service:	Y	Service - Exclude Depo to 1st Pick:	N
Route:	ZRT 14-1 - ZRT 14-2	Exclude Breaks - Service:	Y	Service - Exclude Last Drop to Depot:	N
Sort Time:	Actual/ArriveTime	Exclude Auto Breaks:	Y		
Calculate Miles/Distance:	Full Odometers	Exclude User Defined Breaks:	Y	Exclude Driver Relief:	Y
		Exclude Out of Service - Service:	Y	Exclude Driver Assist:	Y
		Exclude Refuel - Service:	Y	Exclude Driver Return:	N

* Bad Data in Odometer

Funding Source Productivity Report

VRF

For Date : 2018-04-01 To 2018-04-30

Print Date: 05/15/2018
Print Time: 03:02:51PM

Funds	Count Passengers					Count Of Trips			Hours								Distance (Miles)							
	CLI	PCA	ESC	Others	Total	Trips	NS	Cancel	Total	Service	Live	DH	Break	Lunch	Refuel	Others	Total	Service	Live	DH	Bl.	Pass.	Trip/RH	Trip/SH
Grand Totals :	42	0	0	0	42	42	0	2298	258.9	258.9	242.0	17.0	0.0	0.0	0.0	0.0	2599	2599	2289	310	0	2289		0.16
Average:	4	0	0	0	4	4	0	209	23.54	23.54	22.00	1.54	0.00	0.00	0.00	0.00	236.3	236.3	208.1	28.2	0.0	3.8		0.17

Passenger Information

<i>Clients</i>	100.00	%
<i>Companions</i>	0.00	%
<i>Attendants</i>	0.00	%
<i>Others</i>	0.00	%
	0.00	
<i>Pass. Per Trip</i>	1.00	
<i>Average Length</i>	345.69	Minutes
<i>Average Distance</i>	54.49	Miles

Requested Trip Information

<i>Total Requested</i>	2340	<i>No Shows</i>	0
<i>Unscheduled</i>	0	<i>Cancel at Door</i>	0
<i>Unscheduled %</i>	0.00 %	<i>No Show %</i>	0.00 %
<i>Cancel Adv.</i>	947		
<i>Late Cancels</i>	10	<i>No Shows Other</i>	0
<i>Same Day</i>	1296	<i>Cancel Other</i>	0
<i>Site Closure</i>	0	<i>Missed</i>	0
<i>User Error</i>	45	<i>Missed/T</i>	0
<i>Cancel %</i>	98.21 %	<i>Missed</i>	0.00 %

Hours Allocation

<i>Total</i>	258.95	<i>Hours</i>
<i>Service</i>	100.00	%
<i>Live</i>	93.45	%
<i>Deadhead</i>	6.55	%
<i>Brk, Lnch, or Out</i>	0.00	%

Miles Allocation

<i>Total</i>	2598.8	<i>Miles</i>
<i>Service</i>	100.00	%
<i>Live</i>	88.07	%
<i>Deadhead</i>	11.93	%
<i>Brk, Lnch, or Out</i>	0.00	%

Deadhead (DH) is calculated from pullout to first pickup plus from last dropoff to pullin
 Service = Total - DH
 Live = Service - all breaks

Ride Date:	2018-04-01 -- 2018-04-30	Exclude Lunches - Service:	Y	Service - Exclude Depo to 1st Pick:	N
Route:	ZRT 20-1 - ZRT 20-4	Exclude Breaks - Service:	Y	Service - Exclude Last Drop to Depot:	N
Sort Time:	ActualArriveTime	Exclude Auto Breaks :	Y		
Calculate Miles/Distance:	Full Odometers	Exclude User Defined Breaks :	Y	Exclude Driver Relief :	Y
		Exclude Out of Service - Service:	Y	Exclude Driver Assist :	Y
		Exclude Refuel - Service:	Y	Exclude Driver Return :	N

* Bad Data in Odometer

Funding Source Productivity Report

VRF

For Date : 2018-04-01 To 2018-04-30

Print Date: 05/15/2018
Print Time: 03:03:23PM

Funds	Count Passengers					Count Of Trips			Hours								Distance (Miles)							
	CLI	PCA	ESC	Others	Total	Trips	NS	Cancel	Total	Service	Live	DH	Break	Lunch	Refuel	Others	Total	Service	Live	DH	Bio.	Pass.	Trip/RH	Trip/SH
Grand Totals :	42	0	0	0	42	42	0	2298	251.4	251.4	231.9	19.6	0.0	0.0	0.0	0.0	4824	4824	4484	339	0	4484		0.17
Average:	4	0	0	0	4	4	0	209	22.86	22.86	21.08	1.78	0.00	0.00	0.00	0.00	438.5	438.5	407.7	30.8	0.0	3.8		0.18

Passenger Information

Clients	100.00	%
Companions	0.00	%
Attendants	0.00	%
Others	0.00	%
	0.00	
Pass. Per Trip	1.00	
Average Length	331.24	Minutes
Average Distance	106.77	Miles

Requested Trip Information

Total Requested	2340	No Shows	0
Unscheduled	0	Cancel at Door	0
Unscheduled %	0.00 %	No Show %	0.00 %
Cancel Adv.	947		
Late Cancels	10	No Shows Other	0
Same Day	1296	Cancel Other	0
Site Closure	0	Missed	0
User Error	45	Missed/T	0
Cancel %	98.21 %	Missed	0.00 %

Hours Allocation

Total	251.45	Hours
Service	100.00	%
Live	92.21	%
Deadhead	7.79	%
Brk, Lnch, or Out	0.00	%

Miles Allocation

Total	4823.5	Miles
Service	100.00	%
Live	92.97	%
Deadhead	7.03	%
Brk, Lnch, or Out	0.00	%

Deadhead (DH) is calculated from pullout to first pickup plus from last dropoff to pullin.
Service = Total - DH
Live = Service - all breaks

Ride Date:	2018-04-01 - 2018-04-30	Exclude Lunches - Service:	Y	Service - Exclude Depo to 1st Pick:	N
Route:	ZRT 30-1 - ZRT 30-4	Exclude Breaks - Service:	Y	Service - Exclude Last Drop to Depot:	N
Sort Time:	ActualArriveTime	Exclude Auto Breaks :	Y		
Calculate Miles/Distance:	Full Odometers	Exclude User Defined Breaks :	Y	Exclude Driver Relief :	Y
		Exclude OutofService - Service:	Y	Exclude Driver Assist :	Y
		Exclude Refuel - Service:	Y	Exclude Driver Return :	N

* Bad Data in Odometer

Funding Source Productivity Report

VRF

For Date : 2018-04-01 To 2018-04-30

Print Date: 05/15/2018

Print Time: 03:03:50PM

Funds	Count Passengers					Count Of Trips			Hours								Distance (Miles)							
	CLI	PCA	ESC	Others	Total	Trips	NS	Cancel	Total	Service	Live	DH	Break	Lunch	Refuel	Others	Total	Service	Live	DH	Blo.	Pass.	Trip/RH	Trip/SH
Grand Totals :	42	0	0	0	42	42	0	2298	247.7	247.7	231.2	16.5	0.0	0.0	0.0	0.0	2531	2531	2268	264	0	2268		0.17
Average:	4	0	0	0	4	4	0	209	22.52	22.52	21.02	1.50	0.00	0.00	0.00	0.00	230.1	230.1	206.1	24.0	0.0	3.8		0.18

Passenger Information

Requested Trip Information

Hours Allocation

Miles Allocation

<i>Clients</i>	100.00	%
<i>Companions</i>	0.00	%
<i>Attendants</i>	0.00	%
<i>Others</i>	0.00	%
	0.00	
<i>Pass. Per Trip</i>	1.00	
<i>Average Length</i>	330.26	Minutes
<i>Average Distance</i>	53.99	Miles

<i>Total Requested</i>	2340	<i>No Shows</i>	0
<i>Unscheduled</i>	0	<i>Cancel at Door</i>	0
<i>Unscheduled %</i>	0.00 %	<i>No Show %</i>	0.00 %
<i>Cancel Adv.</i>	947		
<i>Late Cancels</i>	10	<i>No Shows Other</i>	0
<i>Same Day</i>	1296	<i>Cancel Other</i>	0
<i>Site Closure</i>	0	<i>Missed</i>	0
<i>User Error</i>	45	<i>Missed/T</i>	0
<i>Cancel %</i>	98.21 %	<i>Missed</i>	0.00 %

<i>Total</i>	247.73	<i>Hours</i>
<i>Service</i>	100.00	%
<i>Live</i>	93.32	%
<i>Deadhead</i>	6.68	%
<i>Brk, Lnch, or Out</i>	0.00	%

<i>Total</i>	2531.0	<i>Miles</i>
<i>Service</i>	100.00	%
<i>Live</i>	89.59	%
<i>Deadhead</i>	10.41	%
<i>Brk, Lnch, or Out</i>	0.00	%

Deadhead (DH) is calculated from pullout to first pickup plus from last dropoff to pullin
 Service = Total - DH
 Live = Service - all breaks

Ride Date:	2018-04-01 - 2018-04-30	Exclude Lunches - Service:	Y	Service - Exclude Depo to 1st Pick:	N
Route:	ZRT 32-1 - ZRT 32B	Exclude Breaks - Service:	Y	Service - Exclude Last Drop to Depot:	N
Sort Time:	ActualArriveTime	Exclude Auto Breaks:	Y		
Calculate Miles/Distance:	Full Odometers	Exclude User Defined Breaks:	Y	Exclude Driver Relief:	Y
		Exclude OutofService - Service:	Y	Exclude Driver Assist:	Y
		Exclude Refuel - Service:	Y	Exclude Driver Return:	N

* Bad Data in Odometer

Funding Source Productivity Report

VRF

For Date : 2018-04-01 To 2018-04-30

Print Date: 05/15/2018
Print Time: 03:04:32PM

Funds	Count Passengers					Count Of Trips			Hours								Distance (Miles)						Trip/RH	Trip/SB
	CLI	PCA	ESC	Others	Total	Trips	NS	Cancel	Total	Service	Live	DH	Break	Lunch	Refuel	Others	Total	Service	Live	DH	Blo.	Pass.		
Grand Totals :	42	0	0	0	42	42	0	2298	257.0	257.0	240.5	16.5	0.0	0.0	0.0	0.0	3154	3154	2848	306	0	2848	0.16	
Average:	4	0	0	0	4	4	0	209	23.36	23.36	21.87	1.50	0.00	0.00	0.00	0.00	286.7	286.7	258.9	27.8	0.0	3.8	0.17	

Passenger Information

<i>Clients</i>	100.00	%
<i>Companions</i>	0.00	%
<i>Attendants</i>	0.00	%
<i>Others</i>	0.00	%
	0.00	
<i>Pass. Per Trip</i>	1.00	
<i>Average Length</i>	343.60	Minutes
<i>Average Distance</i>	67.81	Miles

Requested Trip Information

<i>Total Requested</i>	2340	<i>No Shows</i>	0
<i>Unscheduled</i>	0	<i>Cancel at Door</i>	0
<i>Unscheduled %</i>	0.00 %	<i>No Show %</i>	0.00 %
<i>Cancel Adv.</i>	947		
<i>Late Cancels</i>	10	<i>No Shows Other</i>	0
<i>Same Day</i>	1296	<i>Cancel Other</i>	0
<i>Site Closure</i>	0	<i>Missed</i>	0
<i>User Error</i>	45	<i>Missed/T</i>	0
<i>Cancel %</i>	98.21 %	<i>Missed</i>	0.00 %

Hours Allocation

<i>Total</i>	256.97	<i>Hours</i>
<i>Service</i>	100.00	%
<i>Live</i>	93.60	%
<i>Deadhead</i>	6.40	%
<i>Brk, Lnch, or Out</i>	0.00	%

Miles Allocation

<i>Total</i>	3153.8	<i>Miles</i>
<i>Service</i>	100.00	%
<i>Live</i>	90.30	%
<i>Deadhead</i>	9.70	%
<i>Brk, Lnch, or Out</i>	0.00	%

Deadhead (DH) is calculated from pullout to first pickup plus from last dropoff to pullin
 Service = Total - DH
 Live = Service - all breaks

Ride Date:	2018-04-01 - 2018-04-30	Exclude Lunches - Service:	Y	Service - Exclude Depo to 1st Pick:	N
Route:	ZRT 33-1 - ZRT 33-2	Exclude Breaks - Service:	Y	Service - Exclude Last Drop to Depot:	N
Sort Time:	ActualArriveTime	Exclude Auto Breaks :	Y		
Calculate Miles/Distance:	Full Odometers	Exclude User Defined Breaks :	Y	Exclude Driver Relief :	Y
		Exclude OutofService - Service:	Y	Exclude Driver Assist :	Y
		Exclude Refuel - Service:	Y	Exclude Driver Return :	N

* Bad Data in Odometer

PARATRANSIT INVOICE

Funding Source	Paratransit Gross Expenses	Less Co-Pays/Program Income	Total Net	Grant \$	Grant #	Grant/Fund Charged	Calculation	PAF	Difference	
Logisticare, Secure, PP, Voc Rehab, Access2Care, DOC	\$43,759.29	\$723.00	\$43,036.29	\$43,036.29	70544	Program Income	70544	\$43,910.70	\$43,910.70	\$0.00
COA (BBB) R2R	\$4,440.70	\$3,584.05	\$856.65	\$428.33	70544	Program Income	701742	\$16,371.45	\$16,371.44	\$0.00
COA (BBB) UZA & Rural/Urban	\$892.16		\$892.16	\$428.33	701841	FDOT-5311 (50%)	711842	\$30,575.68	\$30,575.68	\$0.00
TD UZA, Rural/UZA, TD1, TDS, TDZ	\$142,409.11	\$9,803.00	\$132,606.11	\$446.08	701742	FTA-5307	701841	\$50,844.47	\$50,844.46	-\$0.01 Immaterial
				\$446.08	70544	Program Income				
TD Less Reimbursable (CTD Trip Invoice)			\$38,722.00	\$38,722.00	701748	CTD	141	\$3,474.09	\$3,474.09	\$0.00
TD Remaining Balance			\$93,884.11	\$46,942.06	701841	FDOT-5311 (50%)	701843	\$62,867.42	\$62,867.43	\$0.01 Immaterial
TD Remaining Balance				\$46,942.06	701843	FDOT-Block (50%)		\$246,765.80	\$246,765.80	
Other Exp/Rev					0141	Transit Local		246,765.80		
Total Paratransit	\$191,501.26	\$14,110.05	\$177,391.21	\$177,391.21				\$0.00		

FIXED ROUTE INVOICE

Route	Fixed Route Gross Expenses	Less Farebox/Coupons	Total Net	Grant \$	Grant #	Grant/Fund Charged	Other Deduction
CVW Rt 14, 15 & 16	\$7,733.32	\$785.14	\$6,948.18	\$3,474.09	0141	Transit Local	10,487.96
CVW Rt 14, 15 & 16				\$3,474.09	701841	FDOT-5311 (50%)	18.90
Destin Corridor	\$25,361.27	\$2,348.28	\$23,012.99	\$23,012.99	711842	FDOT - Corridor (100%)	10,469.06
FBW Wave	\$36,522.71	\$4,671.98	\$31,850.73	\$15,925.37	701742	FTA - 5307	-
Okaloosa Island	\$8,685.18	\$1,122.49	\$7,562.69	\$15,925.37	701843	FDOT-Block (50%)	6,282.04
				\$7,562.69	711842	FDOT-Corridor (100%)	13.50
Total Fixed	\$78,302.48	\$8,927.89	\$69,374.59	\$69,374.59			52,289.22
							49.95
							17,608.50
							24,135.38
							2,290.78
							36.85
							2,730.16
							87.20
							-
							90.56
							-
							-
							892.16
							-
							4,440.70
							-
							29,817.06
							-
							16,323.92
							12.15
							8,539.28
							4.10
							2,730.16
							-
							2,092.90
							-
							191,523.46
							142.20
							191,381.26
							120.00
							191,501.26

Totals by Grant			(Account: 534410 Pentamotion)
\$43,910.70	70544	Program Income	892.16
\$16,371.45	701742	FTA-5307	-
\$50,844.47	701841	FDOT-5311 (50%)	4,440.70
\$38,722.00	701748	CTD	-
\$62,867.42	701843	FDOT-Block (50%)	29,817.06
\$3,474.09	0141	Transit Local	16,323.92
\$30,575.68	711842	FDOT-Corridor (100%)	12.15
\$246,765.80			8,535.18
			2,730.16
			2,092.90

Grand Total	\$246,765.80	
Check	\$0.00	

MARUTI INVOICE GRANTS WORKSHEET

Invoice No.: 18-07

18-07

Dates/Period Covered:

April 2018

GRANT DEPARTMENTS

DR	Farebox & Co-pay deductions in Red				Sub-Total	PARATRANSIT	FIXED ROUTE	TOTAL PAYABLE
Logisticare	\$ 10,487.96	\$ 6,282.04	\$ 10,635.53	\$ (32.40)	\$ 27,373.13	\$ 27,373.13		
Secure	\$ 8,539.28	\$ 2,730.16	\$ 2,092.90	\$ (4.10)	\$ 13,358.24	\$ 13,358.24		
PP	\$ 2,730.16	\$ 87.20	\$ (456.00)	\$ (267.00)	\$ 2,094.36	\$ 2,094.36		
Voc. Rehab	\$ 90.56				\$ 90.56	\$ 90.56		
Program Income Billed - April					\$ 42,916.29	\$ 42,916.29		
----- \$44,270.59					70544	\$ 42,916.29		\$ 42,916.29
Total \$44,270.59								\$ -

COA - Income

COA (VRH Expenses)	\$ 892.16				\$ 892.16	\$ 892.16		
COA (R2R)	\$ 4,440.70				\$ 4,440.70	\$ 4,440.70		
COA Reimbursement	\$ (3,584.05)				\$ (3,584.05)	\$ (3,584.05)		
					\$ 1,748.81	\$ 1,748.81		

NET EXPENSES (chargeable to Grant)

Balance R/U Expenses	\$ 892.16	\$ -	\$ -		701742	\$ 446.08		\$ 446.08
Balance Rural Expenses	\$ 4,440.70	\$ (3,584.05)	\$ 856.65		701841 (5311)	\$ 428.32		\$ 428.32
					70544	\$ 874.41		\$ 874.41

→ 446.08

TD (DR)

TD	\$ 52,339.17	\$ 17,608.50	\$ (6,420.00)	\$ (49.95)	\$ 63,477.72	\$ 63,477.72		
TD1	\$ 24,135.38	\$ 2,290.78	\$ (602.00)	\$ (738.00)	\$ 25,042.56	\$ 25,042.56		
TD5	\$ 29,817.06	\$ 16,323.92	\$ (438.00)	\$ (1,605.00)	\$ 44,085.83	\$ 44,085.83		
TDZ					\$ -	\$ -		
Total Tran. Disadvantaged					\$ 132,606.11	\$ 132,606.11		\$ 132,606.11

R2R	\$ 29,817.06	UZA Expenses	\$ 76,474.55
R2U	\$ 36,223.20		
Total 5311			
Eligible	\$ 66,040.26		

Total TD reimbursable (701748)	\$ 38,722.00
BALANCE	\$ 93,884.11
TD Deficit charged to 701841 (5311)	\$ 46,942.05
TD deficit charged to 701843 (Block)	\$ 46,942.06

FIXED ROUTE GRANT ALLOCATION

CVW Xpress

CVW Rt 14, 15 & 16	\$ 7,733.32	\$ (622.01)	\$ (163.13)	\$ 6,948.18	\$ 6,948.18		
				701841 (5311)	\$ 3,474.09	\$ 3,474.09	
				0141	\$ 3,474.09	\$ 3,474.09	

Wave, Corridor, Island

FWB Wave	\$ 36,522.71	\$ (4,508.85)	\$ (163.13)	\$ 31,850.73	\$ 31,850.73		
				TOTAL	\$ 31,850.73	\$ 31,850.73	
				701742	\$ 15,925.36		
				701843	\$ 15,925.37		

CORRIDOR

Destin Corridor	\$ 25,361.27	\$ (2,185.16)	\$ (163.12)	\$ 23,012.99	\$ 23,012.99		
OK. Island	\$ 8,685.18	\$ (959.37)	\$ (163.12)	\$ 7,562.69	\$ 7,562.69		
				TOTAL	\$ 30,575.68		
				711842	\$ 30,575.68	\$ 30,575.68	

TOTAL PARATRANSIT

\$ 177,271.21

FIXED ROUTE SUB-TOTAL

\$ 69,374.59

Road Sups Wages Adjustment

Voc Rehab Voucher

\$ 120.00

TOTAL NET EXPENSES

\$ 246,765.80

Paratransit

Funding Source	VRH	Billable Rate	Gross Expenses	Co-Pays	Total Pays	Co-Program Income	Total Program Income	Other Expenses	Other Expenses Total	NET TOTAL INVOICE	Grant/Rev Dept. No.	Grant/Rev. Total
Logisticare UZA	309.9		\$ 10,394.05	TD-AM	\$ 6,607.00	WCOCA (888)	\$ 3,388.47			\$ 184,199.84	701742	\$ 71,689.58
Logisticare R2R	185.6		\$ 6,225.02	TD-WH	\$ 6.00						701543	\$ 35,653.61
LogistiCare Rural/Urban	312.0		\$ 10,464.48								70544	\$ 38,134.65
TD UZA	1597.4		\$ 53,576.80	TD1-AM	\$ 511.00						701748	\$ 38,722.00
TD Rural/UZA	474.1		\$ 15,901.31	TD1-WH	\$ 887.00							
TD1 UZA	851.6		\$ 28,562.66									
TD1 Rural/Urban	53.8		\$ 1,804.45	PP-AMB	\$ 323.00							
PP UZA	34.7		\$ 1,163.84	PP-WH	\$ 31.00							
PP R2R	0.6		\$ 20.12									
PP Rural/UZA	0.7		\$ 23.48									
Access2Care UZA	0.0		\$ -									
Access2Care Rural/UZA	0.0		\$ -									
Access2Care Rural/Rural	0.0		\$ -									
Vocational Rehab UZA	3.6	\$ 33.54	\$ 120.74									
Vocational Rehab Rural/UZA	1.9		\$ 63.73									
W-O COA (888) UZA	11.4		\$ 382.36									
W-O COA (888) R2R	175.0		\$ 5,869.50	TDS-WH	\$ 382.00							
W-O COA (888) Rural/Urban	0.0		\$ -	TDS-AM	\$ 1,601.00							
TDS (CV PT) [50% to 5311] R2R	1329.6		\$ 44,594.78									
TDS (CV PT) [50% to 5311] R/Urban	34.4		\$ 1,153.78									
TDZ UZA	7.3		\$ 244.84									
WC Workers Comp Rural/Rural	0.0		\$ -									
ST UZA	264.2		\$ 8,861.27									
ST R2R	84.7		\$ 2,840.84									
ST Rural/UZA	169.0		\$ 5,668.26									
DOC	0.0		\$ -									
Total Vehicle Revenue Hours	5901.50		\$ 197,936.31	TOTAL	\$ 10,348.00	TOTAL	\$ 3,388.47	TOTAL	\$ -	\$ 184,199.84		\$ 184,199.84
Total DR Service Days	31											

Total Funds due Vendor for Paratransit	\$ 184,199.84
Total Funds due vendor for Fixed Route	\$ 92,284.73
TOTAL FUNDS DUE MARUTI	\$ 276,484.57

I certify that the invoice and all supporting documentation are complete and accurate.



Prepared By: Pankaj Parikh

Date: 10/31/17

Funding Source Productivity Report

For Date : 2017-08-01 To 2017-08-31

Print Date: 10/02/2017
Print Time: 10:50:11AM

Funds	Count Passengers					Count Of Trips			Hours								Distance (Miles)						Trip/RH	Trip/SH
	CLI	PCA	ESC	Others	Total	Trips	NS	Cancel	Total	Service	Live	DH	Break	Lunch	Refuel	Others	Total	Service	Live	DH	Bl.	Pass.		
	0	0	0	0	0	0	0	0	0.0	0.0	0.0	0.0	0.0	0.0	0.0	0.0	0	0	0	0	0	0	0.00	0.00
BBB	346	0	0	0	346	346	37	148	221.0	✓ 186.4	186.4	23.9	2.6	8.0	0.0	0.0	3950	3391	3391	452	107	3785	1.86	1.86
LOG	1060	0	209	0	1269	1053	149	272	952.6	✓ 807.5	807.5	95.2	17.1	31.7	0.0	0.4	17541	15146	15146	1817	578	14622	1.30	1.30
PP	53	0	2	0	55	53	3	29	42.3	✓ 36.0	36.0	3.9	0.5	1.8	0.0	0.0	674	586	586	73	15	430	1.47	1.47
ST	675	0	111	0	786	661	126	169	617.1	✓ 517.9	517.9	62.8	14.2	22.1	0.0	0.0	11037	9505	9505	1179	352	8098	1.28	1.28
TD	3137	0	60	115	3312	3137	254	722	2437.0	✓ 2071.5	2071.5	233.3	49.6	81.9	0.0	0.0	40708	34695	34695	5041	976	24508	1.51	1.51
TD1	1314	0	149	117	1580	1314	129	321	1072.6	✓ 905.4	✓ 905.4	112.6	18.2	35.4	0.0	0.2	17636	14993	14993	2205	438	10829	1.45	1.45
TD5	1903	0	116	80	2099	1903	202	403	1616.8	✓ 1364.0	✓ 1364.0	148.4	33.5	64.9	0.0	4.4	31440	27452	27452	2934	1057	23037	1.40	1.40
TDZ	12	0	0	0	12	12	0	67	8.4	✓ 7.3	✓ 7.3	0.6	0.0	0.5	0.0	0.0	138	118	118	17	3	93	1.65	1.65
VRF	6	0	0	0	6	6	2	0	6.5	✓ 5.5	✓ 5.5	0.5	0.1	0.3	0.0	0.0	120	108	108	9	2	100	1.08	1.08

5961.5
gm

* Bad Data in Odometer

Funding Source Productivity Report

VRP

For Date : 2017-08-01 To 2017-08-31

Print Date: 10/02/2017
Print Time: 10:50:11AM

Funds	Count Passengers					Count Of Trips			Hours							Distance (Miles)								
	CLI	PCA	ESC	Others	Total	Trips	NS	Cancel	Total	Service	Live	DH	Break	Lunch	Refuel	Others	Total	Service	Live	DH	Blk.	Pass.	Trip/RH	Trip/SH
Grand Totals :	8506	0	647	312	9465	8485	902	2131	6974.3	5901.7	5901.7	681.2	135.8	246.7	0.0	5.0	12324.2	10599.4	10599.4	1372.7	352.8	8550.2		1.44
Average:	851	0	65	31	947	849	90	213	697.43	590.17	590.17	68.12	13.58	24.67	0.00	0.50	12324.2	10599.4	10599.4	1372.7	352.8	946.5	1.44	

Passenger Information

<i>Clients</i>	89.87	%
<i>Companions</i>	6.84	%
<i>Attendants</i>	0.80	%
<i>Others</i>	3.30	%
	0.00	
<i>Pass. Per Trip</i>	1.01	
<i>Average Length</i>	37.41	Minutes
<i>Average Distance</i>	11.20	Miles

Requested Trip Information

<i>Total Requested</i>	11518	<i>No Shows</i>	559
<i>Unscheduled</i>	0	<i>Cancel at Door</i>	343
<i>Unscheduled %</i>	0.00	<i>No Show %</i>	7.83
<i>Cancel Adv.</i>	676		
<i>Late Cancels</i>	23	<i>No Shows Other</i>	0
<i>Same Day</i>	1381	<i>Cancel Other</i>	0
<i>Site Closure</i>	1	<i>Missed</i>	5
<i>User Error</i>	50	<i>Missed/T</i>	0
<i>Cancel %</i>	18.50	<i>Missed</i>	0.04

Hours Allocation

<i>Total</i>	6974.25	<i>Hours</i>
<i>Service</i>	84.62	%
<i>Live</i>	84.62	%
<i>Deadhead</i>	9.77	%
<i>Brk, Lnch, or Out</i>	5.56	%

Miles Allocation

<i>Total</i>	12324.2	<i>Miles</i>
<i>Service</i>	86.00	%
<i>Live</i>	86.00	%
<i>Deadhead</i>	11.14	%
<i>Brk, Lnch, or Out</i>	2.86	%

Deadhead (DH) is calculated from pullout to first pickup plus from last dropoff to pullin
 Service = Total - DH
 Live = Service - all breaks

Ride Date:	2017-08-01 -- 2017-08-31	Exclude Lunches - Service:	Y	Service - Exclude Depo to 1st Pick:	Y
Route:	0 - TCOUT2B	Exclude Breaks - Service:	Y	Service - Exclude Last Drop to Depot:	Y
Son Time:	Actual/ArriveTime	Exclude Auto Breaks :	Y		
Calculate Miles/Distance:	Partial Odometers	Exclude User Defined Breaks :	Y	Exclude Driver Relief :	Y
		Exclude OutofService-Service:	Y	Exclude Driver Assit :	Y
		Exclude Refuel - Service:	Y	Exclude Driver Return :	Y

* Bad Data in Odometer

Fare Collected Report

For 2017-08-01 to 2017-08-31

Summary Report

Print Date : 09/13/2017

Print Date : 03:55PM

Fare Type	Fare To Collect	Fare Amount	Fare Collected	Trips	Passengers
BBB-AM	0.00	0.00	0.00	344	344
BBB-WH	0.00	0.00	0.00	2	2
LOG-AM	0.00	0.00	0.00	771	771
LOG-WH	0.00	0.00	0.00	283	290
N/C	0.00	0.00	0.00	0	647
PP-AMB	285.00	323.00 ✓	285.00	49	49
PP-WH	20.00	31.00 ✓	20.00	4	4
ST-AM	0.00	0.00	0.00	408	408
ST-WC	0.00	0.00	0.00	253	267
TD-AM	6,350.15	6,607.00 ✓	6,350.15	3,152	3181
TDI-AM	453.00	511.00 ✓	453.00	410	438
TDI-WH	750.00	887.00 ✓	750.00	887	887
TD5-AM	1,553.50	1,601.00 ✓	1,553.50	1,521	1537
TD5-WH	352.00	382.00 ✓	352.00	382	382
TD-WH	0.00	6.00 ✓	0.00	2	2
TDZ-AM	0.00	0.00	0.00	430	430
VRF-AM	0.00	0.00	0.00	6	6
Grand Total:	9,763.65	10,348.00	9,763.65	8,904	9645



September 14, 2017

Walton County Council on Aging
1154 Baldwin Ave.
Defuniak Springs, FL 32435
Tel.850-892-8165
Fax 850-892-8169

Dear Kay Brady,

Maruti Fleet and Management, provided transportation in support of the **Title OA3B** program for the month of **August 2017**. The charge for this transportation is **\$3,388.47**.

Please make check payable to Maruti Fleet and Management and mail to the address below at your earliest convenience.

If you have any questions, please contact me at 850-833-9173. Thank you for the privilege of serving you.

Respectfully,

A handwritten signature in blue ink that reads "Parth. Parikh." The signature is written in a cursive, flowing style.

Maruti Fleet & Management
600 Transit Way
Fort Walton Beach, FL 32547

Trip Count By Funding Source

Funding Source: BBB

Client Name	Client ID	Booking ID	Pickup				Dropoff				Fare Amount	FS Amount	Total Amount
			Time	Odometer	Address	Time	Odometer	Address					
Barlow, Callie					Trips:	30					\$0.00	\$475.80	\$475.80
Beele, Edythe					Trips:	2					\$0.00	\$9.00	\$9.00
Brooks, Gladys					Trips:	26					\$0.00	\$25.48	\$25.48
Carmley, Janice					Trips:	39					\$0.00	\$634.92	\$634.92
Dove, Josephine					Trips:	4					\$0.00	\$5.72	\$5.72
Evans, Vicki					Trips:	18					\$0.00	\$14.76	\$14.76
Flood, Lillian					Trips:	7					\$0.00	\$26.23	\$26.23
Foster, Evelyn					Trips:	28					\$0.00	\$447.16	\$447.16
Gaines, June					Trips:	17					\$0.00	\$81.77	\$81.77
Hool, Francis					Trips:	46					\$0.00	\$551.08	\$551.08
Long, Joy					Trips:	6					\$0.00	\$11.88	\$11.88
McElroy, Josephina					Trips:	6					\$0.00	\$9.06	\$9.06
Patrick, Lula Mae					Trips:	28					\$0.00	\$450.24	\$450.24
Perritt, Doris					Trips:	22					\$0.00	\$58.08	\$58.08
Petrick, Nancy					Trips:	20					\$0.00	\$40.40	\$40.40
Tanguay, Jeanne					Trips:	25					\$0.00	\$82.25	\$82.25
Whipkey, Marilyn					Trips:	22					\$0.00	\$464.64	\$464.64
Sub Total Trips:						346	Sub Total Fare / FS Amount:				\$0.00	\$3388.47	\$3388.47

Total Trips: 346

Grand Total Fare Amount: \$0.00

Grand Total FS Amount: \$3388.47

Grand Total Amount: \$3388.47

Date	Name	Cost	Mode	Pick Up Time	Origin Address	Origin City	Drop Off Time	Destination Address	Destination City	Miles
08-11-2017	Acampora,Diane	2	AMB	10:45	40,WINDHAMAVE	FORTWALTBONCH	11:20	MagnoliaMedicalCntr335,GRE	FORTWALTBONCH	5.54
08-11-2017	Acampora,Diane	2	AMB	11:51	MagnoliaMedicalCntr335,GRE	FORTWALTBONCH	12:20	40,WINDHAMAVE	FORTWALTBONCH	5.54
08-14-2017	Acampora,Diane	2	AMB	8:54	40,WINDHAMAVE	FORTWALTBONCH	9:18	WhiteWoodsMedicalCenterFW	FORTWALTBONCH	4.81
08-15-2017	Acampora,Diane	2	AMB	9:52	WhiteWoodsMedicalCenterFW	FORTWALTBONCH	10:21	40,WINDHAMAVE	FORTWALTBONCH	4.81
08-15-2017	Acampora,Diane	2	AMB	12:00	40,WINDHAMAVE	FORTWALTBONCH	12:33	AbraleyChristopharM002,B	FORTWALTBONCH	4.80
08-15-2017	Acampora,Diane	2	AMB	14:06	AbraleyChristopharM002,B	FORTWALTBONCH	14:30	40,WINDHAMAVE	FORTWALTBONCH	4.80
08-16-2017	Acampora,Diane	2	AMB	12:32	40,WINDHAMAVE	FORTWALTBONCH	12:53	999,MARKWALDR	FORTWALTBONCH	4.78
08-16-2017	Acampora,Diane	2	AMB	14:00	999,MARKWALDR	FORTWALTBONCH	14:27	40,WINDHAMAVE	FORTWALTBONCH	4.78
08-22-2017	Acampora,Diane	2	AMB	11:41	40,WINDHAMAVE	FORTWALTBONCH	11:43	WhiteWoodsMedicalCenterFW	FORTWALTBONCH	4.81
08-22-2017	Acampora,Diane	2	AMB	13:58	WhiteWoodsMedicalCenterFW	FORTWALTBONCH	14:26	40,WINDHAMAVE	FORTWALTBONCH	4.81
08-03-2017	Acampora,Diane	1	AMB	6:41	40,WINDHAMAVE	FORTWALTBONCH	6:47	FORTWALTBONCH	136,STAFFORNE	0.64
08-03-2017	Acampora,Diane	1	AMB	10:28	136,STAFFORNE	FORTWALTBONCH	10:31	FORTWALTBONCH	40,WINDHAMAVE	0.64
08-02-2017	Adams,Charles	1	AMB	9:52	117,218,DOYDR	FORTWALTBONCH	10:00	ShalimarProhibition,74,PROST	SHALIMAR	1.44
08-09-2017	Adams,Mary	2	AMB	9:42	10,EGULINDR	SHALIMAR	10:20	WestwoodNursingHome100L	FORTWALTBONCH	4.78
08-02-2017	Adams,Mary	2	AMB	17:58	WestwoodNursingHome100L	FORTWALTBONCH	18:30	SHALIMAR	SHALIMAR	4.78
08-02-2017	Adams,Mary	2	AMB	9:05	10,EGULINDR	SHALIMAR	9:23	WestwoodNursingHome100L	FORTWALTBONCH	4.78
08-05-2017	Adams,Mary	2	AMB	9:46	10,EGULINDR	SHALIMAR	9:59	WestwoodNursingHome100L	FORTWALTBONCH	4.78
08-09-2017	Adams,Mary	2	AMB	18:00	WestwoodNursingHome100L	FORTWALTBONCH	19:17	10,EGULINDR	SHALIMAR	4.78
08-08-2017	Adams,Mary	2	AMB	9:41	10,EGULINDR	SHALIMAR	10:27	WestwoodNursingHome100L	FORTWALTBONCH	4.78
08-08-2017	Adams,Mary	2	AMB	18:44	WestwoodNursingHome100L	FORTWALTBONCH	19:15	10,EGULINDR	SHALIMAR	4.78
08-09-2017	Adams,Mary	2	AMB	9:36	10,EGULINDR	SHALIMAR	9:54	WestwoodNursingHome100L	FORTWALTBONCH	4.78
08-12-2017	Adams,Mary	2	AMB	18:46	WestwoodNursingHome100L	FORTWALTBONCH	19:31	10,EGULINDR	SHALIMAR	4.78
08-14-2017	Adams,Mary	2	AMB	9:30	10,EGULINDR	SHALIMAR	9:43	WestwoodNursingHome100L	FORTWALTBONCH	4.78
08-14-2017	Adams,Mary	2	AMB	19:29	WestwoodNursingHome100L	FORTWALTBONCH	19:28	10,EGULINDR	SHALIMAR	4.78
08-15-2017	Adams,Mary	2	AMB	9:45	10,EGULINDR	SHALIMAR	9:57	WestwoodNursingHome100L	FORTWALTBONCH	4.78
08-15-2017	Adams,Mary	2	AMB	18:56	WestwoodNursingHome100L	FORTWALTBONCH	19:15	10,EGULINDR	SHALIMAR	4.78
08-16-2017	Adams,Mary	2	AMB	9:30	10,EGULINDR	SHALIMAR	10:23	WestwoodNursingHome100L	FORTWALTBONCH	4.78
08-16-2017	Adams,Mary	2	AMB	19:21	WestwoodNursingHome100L	FORTWALTBONCH	19:46	10,EGULINDR	SHALIMAR	4.78
08-19-2017	Adams,Mary	2	AMB	9:34	10,EGULINDR	SHALIMAR	9:49	WestwoodNursingHome100L	FORTWALTBONCH	4.78
08-21-2017	Adams,Mary	2	AMB	9:31	10,EGULINDR	SHALIMAR	9:46	WestwoodNursingHome100L	FORTWALTBONCH	4.78
08-22-2017	Adams,Mary	2	AMB	9:57	10,EGULINDR	SHALIMAR	10:12	WestwoodNursingHome100L	FORTWALTBONCH	4.78
08-22-2017	Adams,Mary	2	AMB	19:11	WestwoodNursingHome100L	FORTWALTBONCH	19:24	10,EGULINDR	SHALIMAR	4.78
08-23-2017	Adams,Mary	2	AMB	9:51	10,EGULINDR	SHALIMAR	10:08	WestwoodNursingHome100L	FORTWALTBONCH	4.78
08-23-2017	Adams,Mary	2	AMB	18:54	WestwoodNursingHome100L	FORTWALTBONCH	19:20	10,EGULINDR	SHALIMAR	4.78
08-09-2017	Adams,Marib	2	AMB	19:05	10,EGULINDR	SHALIMAR	19:26	WestwoodNursingHome100L	FORTWALTBONCH	4.78
08-26-2017	Adams,Mary	2	AMB	19:24	WestwoodNursingHome100L	FORTWALTBONCH	19:19	10,EGULINDR	SHALIMAR	4.78
08-28-2017	Adams,Mary	2	AMB	19:09	WestwoodNursingHome100L	FORTWALTBONCH	19:27	10,EGULINDR	SHALIMAR	4.78
08-29-2017	Adams,Mary	2	AMB	9:32	10,EGULINDR	SHALIMAR	9:57	WestwoodNursingHome100L	FORTWALTBONCH	4.78
08-30-2017	Adams,Marlene	2	AMB	18:53	WestwoodNursingHome100L	FORTWALTBONCH	19:19	10,EGULINDR	SHALIMAR	4.78
08-30-2017	Adams,Mary	2	AMB	9:41	10,EGULINDR	SHALIMAR	10:02	WestwoodNursingHome100L	FORTWALTBONCH	4.78
08-30-2017	Adams,Mary	2	AMB	18:55	WestwoodNursingHome100L	FORTWALTBONCH	19:21	10,EGULINDR	SHALIMAR	4.78
08-04-2017	Adcock,Ebert	2	AMB	6:22	10,EGULINDR	SHALIMAR	6:26	774,DOYDR	FORTWALTBONCH	6.21
08-07-2017	Adcock,Ebert	2	AMB	6:12	10,EGULINDR	SHALIMAR	6:30	774,DOYDR	FORTWALTBONCH	6.21
08-07-2017	Adcock,Ebert	2	AMB	11:32	774,DOYDR	FORTWALTBONCH	11:25	10,EGULINDR	SHALIMAR	6.21
08-11-2017	Adcock,Ebert	2	AMB	6:34	10,EGULINDR	SHALIMAR	6:54	774,DOYDR	FORTWALTBONCH	6.21
08-10-2017	Adcock,Ebert	2	AMB	6:13	10,EGULINDR	SHALIMAR	6:47	774,DOYDR	FORTWALTBONCH	6.21
08-14-2017	Adcock,Ebert	2	AMB	11:27	774,DOYDR	FORTWALTBONCH	11:28	10,EGULINDR	SHALIMAR	6.21
08-18-2017	Adcock,Ebert	2	AMB	5:51	10,EGULINDR	SHALIMAR	6:07	774,DOYDR	FORTWALTBONCH	6.21
08-18-2017	Adcock,Ebert	2	AMB	11:24	774,DOYDR	FORTWALTBONCH	11:54	10,EGULINDR	SHALIMAR	6.21
08-20-2017	Adcock,Ebert	2	AMB	6:51	10,EGULINDR	SHALIMAR	7:03	774,DOYDR	FORTWALTBONCH	6.21
08-21-2017	Adcock,Ebert	2	AMB	11:35	774,DOYDR	FORTWALTBONCH	11:30	10,EGULINDR	SHALIMAR	6.21
08-25-2017	Adcock,Ebert	2	AMB	6:50	10,EGULINDR	SHALIMAR	7:10	774,DOYDR	FORTWALTBONCH	6.21
08-28-2017	Adcock,Ebert	2	AMB	6:41	10,EGULINDR	SHALIMAR	7:02	774,DOYDR	FORTWALTBONCH	6.21
08-18-2017	Akers,Carole	1	AMB	8:09	1481,GRAYBUNDT	CRESTVIEW	8:36	CVSareHeartMedicalCenter	CRESTVIEW	0.74
08-18-2017	Akers,Carole	1	AMB	10:00	CVMenden330,ERDSTONETAWE	CRESTVIEW	10:27	1481,GRAYBUNDT	CRESTVIEW	0.74
08-23-2017	Allen,Alexis	15	AMB	12:09	PA1,POCAHONTASDR	FORTWALTBONCH	13:37	PensacolaWHL,MedCenter-833	PENSACOLA	41.88
08-23-2017	Allen,Alexis	15	AMB	15:04	PensacolaWHL,MedCenter-833	PENSACOLA	16:31	PA1,POCAHONTASDR	FORTWALTBONCH	41.88
08-23-2017	Allen,Doretha	1	AMB	11:58	28,CARSONSRE	FORTWALTBONCH	12:15	119WiltonBeachMedicalCenter	FORTWALTBONCH	4.55
08-23-2017	Allen,Doretha	2	AMB	16:10	119WiltonBeachMedicalCenter	FORTWALTBONCH	16:29	28,CARSONSRE	FORTWALTBONCH	4.55
08-23-2017	Allen,Franklin	1	AMB	12:48	139,CORNFILLCV	FORTWALTBONCH	12:58	ScarsdaleWHL,msConsultants	FORTWALTBONCH	3.46
08-09-2017	Allen,Frances	1	AMB	16:24	WestwoodNursingHome100L	FORTWALTBONCH	16:26	119,CARNFILLCV	FORTWALTBONCH	3.46
08-30-2017	Almeida,Catherine	2	AMB	7:55	40,WINDHAMAVE	FORTWALTBONCH	8:25	1000,MARKWALDR	FORTWALTBONCH	4.67
08-30-2017	Almeida,Catherine	2	AMB	11:05	1000,MARKWALDR	FORTWALTBONCH	11:34	40,WINDHAMAVE	FORTWALTBONCH	4.67
08-10-2017	Almeida,Catherine	1	AMB	8:13	40,WINDHAMAVE	FORTWALTBONCH	8:15	FORTWALTBONCH	746,NBELPFW	4.22
08-10-2017	Almeida,Catherine	1	AMB	9:40	Man(FW)746,NBELPFW	FORTWALTBONCH	11:37	FORTWALTBONCH	40,WINDHAMAVE	4.22
08-22-2017	Almeida,Catherine	1	AMB	7:28	40,WINDHAMAVE	FORTWALTBONCH	7:44	FORTWALTBONCH	746,NBELPFW	4.22
08-22-2017	Almeida,Catherine	1	AMB	12:27	Man(FW)746,NBELPFW	FORTWALTBONCH	12:48	FORTWALTBONCH	40,WINDHAMAVE	4.22
08-08-2017	Amolo,Patricia	1	AMB	10:14	200A,COTTONWAY	FORTWALTBONCH	10:28	200A,COTTONWAY	CRESTVIEW	11.52
08-08-2017	Amolo,Patricia	1	AMB	10:31	302, PANAMADR	CRESTVIEW	10:31	302, PANAMADR	CRESTVIEW	11.52
08-09-2017	Amolo,Patricia	1	AMB	14:24	NicevilleRobertsMcham0010K	NICEVILLE	15:15	302, PANAMADR	CRESTVIEW	21.71
08-09-2017	Amolo,Patricia	1	AMB	9:41	302, PANAMADR	CRESTVIEW	10:05	CVSareHeartMedicalCenter5	CRESTVIEW	3.57
08-14-2017	Amolo,Patricia	1	AMB	12:22	CVSareHeartMedicalCenter5	CRESTVIEW	12:34	302, PANAMADR	CRESTVIEW	3.57
08-22-2017	Amolo,Patricia	1	AMB	16:35	CVSareHeartMedicalCenter5	CRESTVIEW	16:31	302, PANAMADR	CRESTVIEW	3.57
08-23-2017	Amolo,Patricia	1	AMB	11:07	302, PANAMADR	CRESTVIEW	11:40	NicevilleRobertsMcham0010K	NICEVILLE	21.71
08-23-2017	Amolo,Patricia	1	AMB	13:27	NicevilleRobertsMcham0010K	NICEVILLE	14:48	302, PANAMADR	CRESTVIEW	21.71
08-29-2017	Amolo,Patricia	1	AMB	10:31	302, PANAMADR	CRESTVIEW	10:46	CVSareHeartMedicalCenter5	CRESTVIEW	3.57
08-29-2017	Amolo,Patricia	1	AMB	12:53	CVSareHeartMedicalCenter5	CRESTVIEW	13:28	302, PANAMADR	CRESTVIEW	3.57
08-24-2017	Anderson,Jonathan	7	AMB	11:48	308,MARACLESTRIPPKYVSW	FORTWALTBONCH	11:11	NorthwestFLStateCollegeWV1	NICEVILLE	18.31
08-29-2017	Anderson,Jonathan	7	AMB	11:48	308,MARACLESTRIPPKYVSW	FORTWALTBONCH	12:26	NorthwestFLStateCollegeWV1	NICEVILLE	18.31
08-24-2017	Anderson,Jonathan	7	AMB	14:55	NorthwestFLStateCollegeWV1	NICEVILLE	14:55	308,MARACLESTRIPPKYVSW	FORTWALTBONCH	18.31
08-29-2017	Anderson,Jonathan	7	AMB	10:44	308,MARACLESTRIPPKYVSW	FORTWALTBONCH	11:17	NorthwestFLStateCollegeWV1	NICEVILLE	18.31
08-09-2017	Anderson,Jonathan	7	AMB	11:48	308,MARACLESTRIPPKYVSW	FORTWALTBONCH	11:18	308,MARACLESTRIPPKYVSW	FORTWALTBONCH	18.31
08-11-2017	Anderson,Ruby	1	AMB	8:12	4100,FERDONBLVS	CRESTVIEW	8:02	1001,LEWIST	FORTWALTBONCH	23.31
08-11-2017	Anderson,Ruby	1	AMB	14:47	1001,LEWIST	FORTWALTBONCH	14:51	4100,FERDONBLVS	CRESTVIEW	23.31
08-16-2017	Anderson,Ruby	1	AMB	14:17	1001,LEWIST	CRESTVIEW	14:54	4100,FERDONBLVS	CRESTVIEW	23.31
08-16-2017	Anderson,Ruby	1	AMB	8:26	4100,FERDONBLVS	CRESTVIEW	8:53	1001,LEWIST	FORTWALTBONCH	23.31
08-16-2017	Anderson,Ruby	1	AMB	14:36	1001,LEWIST	FORTWALTBONCH	15:23	4100,FERDONBLVS	CRESTVIEW	23.31
08-17-2017	Anderson,Ruby	1	AMB	8:13	4100,FERDONBLVS	CRESTVIEW	8:46	1001,LEWIST	FORTWALTBONCH	23.31
08-17-2017	Anderson,Ruby	1	AMB	14:11	1001,LEWIST	FORTWALTBONCH	15:20	4100,FERDONBLVS	CRESTVIEW	23.31
08-18-2017	Anderson,Ruby	1	AMB	7:57	4100,FERDONBLVS	CRESTVIEW	8:55	1001,LEWIST	FORTWALTBONCH	23.31
08-18-2017	Anderson,Ruby	1	AMB	14:00	1001,LEWIST	FORTWALTBONCH	14:45	4100,FERDONBLVS	CRESTVIEW	23.31
08-22-2017	Anderson,Ruby	1	AMB	8:01	4100,FERDONBLVS	CRESTVIEW	9:05	1001,LEWIST	FORTWALTBONCH	23.31
08-23-2017	Anderson,Ruby	1	AMB	14:27	1001,LEWIST	FORTWALTBONCH	15:00	4100,FERDONBLVS	CRESTVIEW	23.31
08-23-2017	Anderson,Ruby	1	AMB	8:24	4100,FERDONBLVS	CRESTVIEW	9:05	1001,LEWIST	FORTWALTBONCH	23.31
08-23-2017	Anderson,Ruby	1	AMB	14:00	1001,LEWIST	FORTWALTBONCH	14:33	4100,FERDONBLVS	CRESTVIEW	23.31
08-23-2017	Anderson,Ruby	1	AMB	8:41	4100,FERDONBLVS	CRESTVIEW	8:48	1001,LEWIST	FORTWALTBONCH	23.31
08-24-2017	Anderson,Ruby	1	AMB	13:33	1001,LEWIST	FORTWALTBONCH	14:11	4100,FERDONBLVS	CRESTVIEW	23.31

Date	Name	Cost	Mode	Pick Up Time	Origin Address	Origin City	Drop Off Time	Destination Address	Destination City	Miles
08-29-2017	Anderson, Ruby	1	AMB	8:08	4100, FERDONBLVDS	CRESTVIEW	8:47	103, LEWISST	FORTWALTONBEACH	23.31
08-29-2017	Anderson, Ruby	1	AMB	13:42	103, LEWISST	FORTWALTONBEACH	15:05	4100, FERDONBLVDS	CRESTVIEW	23.31
08-30-2017	Anderson, Ruby	1	AMB	9:00	4100, FERDONBLVDS	CRESTVIEW	9:30	103, LEWISST	FORTWALTONBEACH	23.31
08-30-2017	Anderson, Ruby	1	AMB	14:20	103, LEWISST	FORTWALTONBEACH	14:57	4100, FERDONBLVDS	CRESTVIEW	23.31
08-31-2017	Anderson, Ruby	1	AMB	8:48	4100, FERDONBLVDS	CRESTVIEW	9:22	103, LEWISST	FORTWALTONBEACH	23.31
08-31-2017	Anderson, Ruby	1	AMB	14:08	103, LEWISST	FORTWALTONBEACH	14:43	4100, FERDONBLVDS	CRESTVIEW	23.31
08-17-2017	Anderson, Steve	2	AMB	5:25	191, COUNTRYCLUBRD	SHALIMAR	5:50	EglinTeltarInc.:620, HIALEAHRD	EGLINAFB	6.68
08-17-2017	Anderson, Steve	2	AMB	12:30	EglinTeltarInc.:620, HIALEAHRD	EGLINAFB	12:50	191, COUNTRYCLUBRD	SHALIMAR	6.68
08-18-2017	Anderson, Steve	2	AMB	5:33	191, COUNTRYCLUBRD	SHALIMAR	5:51	EglinTeltarInc.:620, HIALEAHRD	EGLINAFB	6.68
08-18-2017	Anderson, Steve	2	AMB	12:26	EglinTeltarInc.:620, HIALEAHRD	EGLINAFB	12:51	191, COUNTRYCLUBRD	SHALIMAR	6.68
08-21-2017	Anderson, Steve	2	AMB	5:30	191, COUNTRYCLUBRD	SHALIMAR	5:47	EglinTeltarInc.:620, HIALEAHRD	EGLINAFB	6.68
08-21-2017	Anderson, Steve	2	AMB	12:30	EglinTeltarInc.:620, HIALEAHRD	EGLINAFB	12:44	191, COUNTRYCLUBRD	SHALIMAR	6.68
08-22-2017	Anderson, Steve	2	AMB	5:34	191, COUNTRYCLUBRD	SHALIMAR	5:52	EglinTeltarInc.:620, HIALEAHRD	EGLINAFB	6.68
08-22-2017	Anderson, Steve	2	AMB	12:30	EglinTeltarInc.:620, HIALEAHRD	EGLINAFB	12:50	191, COUNTRYCLUBRD	SHALIMAR	6.68
08-24-2017	Anderson, Steve	2	AMB	5:37	191, COUNTRYCLUBRD	SHALIMAR	5:55	EglinTeltarInc.:620, HIALEAHRD	EGLINAFB	6.68
08-24-2017	Anderson, Steve	2	AMB	12:30	EglinTeltarInc.:620, HIALEAHRD	EGLINAFB	12:55	191, COUNTRYCLUBRD	SHALIMAR	6.68
08-25-2017	Anderson, Steve	2	AMB	5:37	191, COUNTRYCLUBRD	SHALIMAR	5:55	EglinTeltarInc.:620, HIALEAHRD	EGLINAFB	6.68
08-25-2017	Anderson, Steve	2	AMB	12:30	EglinTeltarInc.:620, HIALEAHRD	EGLINAFB	12:55	191, COUNTRYCLUBRD	SHALIMAR	6.68
08-28-2017	Anderson, Steve	2	AMB	5:32	191, COUNTRYCLUBRD	SHALIMAR	5:48	EglinTeltarInc.:620, HIALEAHRD	EGLINAFB	6.68
08-28-2017	Anderson, Steve	2	AMB	12:35	EglinTeltarInc.:620, HIALEAHRD	EGLINAFB	12:58	191, COUNTRYCLUBRD	SHALIMAR	6.68
08-29-2017	Anderson, Steve	2	AMB	5:34	191, COUNTRYCLUBRD	SHALIMAR	5:51	EglinTeltarInc.:620, HIALEAHRD	EGLINAFB	6.68
08-29-2017	Anderson, Steve	2	AMB	12:37	EglinTeltarInc.:620, HIALEAHRD	EGLINAFB	13:00	191, COUNTRYCLUBRD	SHALIMAR	6.68
08-01-2017	Arrington, Ramona	2	AMB	17:47	2091, VILLAPALMSCIR	FORTWALTONBEACH	18:03	HurlburtCommissary:114, Lielma	HURLBURTFIELD	4.32
08-01-2017	Arrington, Ramona	2	AMB	22:23	HurlburtCommissary:114, Lielma	HURLBURTFIELD	23:12	2091, VILLAPALMSCIR	FORTWALTONBEACH	4.32
08-07-2017	Arrington, Ramona	2	AMB	15:50	2091, VILLAPALMSCIR	FORTWALTONBEACH	16:07	HurlburtCommissary:114, Lielma	HURLBURTFIELD	4.32
08-07-2017	Arrington, Ramona	2	AMB	19:48	HurlburtCommissary:114, Lielma	HURLBURTFIELD	20:30	2091, VILLAPALMSCIR	FORTWALTONBEACH	4.32
08-10-2017	Arrington, Ramona	2	AMB	17:26	2091, VILLAPALMSCIR	FORTWALTONBEACH	17:42	HurlburtCommissary:114, Lielma	HURLBURTFIELD	4.32
08-10-2017	Arrington, Ramona	2	AMB	23:01	HurlburtCommissary:114, Lielma	HURLBURTFIELD	23:40	2091, VILLAPALMSCIR	FORTWALTONBEACH	4.32
08-14-2017	Arrington, Ramona	2	AMB	16:36	2091, VILLAPALMSCIR	FORTWALTONBEACH	16:52	HurlburtCommissary:114, Lielma	HURLBURTFIELD	4.32
08-14-2017	Arrington, Ramona	2	AMB	20:52	HurlburtCommissary:114, Lielma	HURLBURTFIELD	21:04	2091, VILLAPALMSCIR	FORTWALTONBEACH	4.32
08-15-2017	Arrington, Ramona	2	AMB	18:48	2091, VILLAPALMSCIR	FORTWALTONBEACH	19:04	HurlburtCommissary:114, Lielma	HURLBURTFIELD	4.32
08-15-2017	Arrington, Ramona	2	AMB	22:00	HurlburtCommissary:114, Lielma	HURLBURTFIELD	22:52	2091, VILLAPALMSCIR	FORTWALTONBEACH	4.32
08-21-2017	Arrington, Ramona	2	AMB	15:24	2091, VILLAPALMSCIR	FORTWALTONBEACH	15:44	HurlburtCommissary:114, Lielma	HURLBURTFIELD	4.32
08-21-2017	Arrington, Ramona	2	AMB	21:21	HurlburtCommissary:114, Lielma	HURLBURTFIELD	21:34	2091, VILLAPALMSCIR	FORTWALTONBEACH	4.32
08-22-2017	Arrington, Ramona	2	AMB	16:56	2091, VILLAPALMSCIR	FORTWALTONBEACH	17:23	HurlburtCommissary:114, Lielma	HURLBURTFIELD	4.32
08-22-2017	Arrington, Ramona	2	AMB	22:00	HurlburtCommissary:114, Lielma	HURLBURTFIELD	22:33	2091, VILLAPALMSCIR	FORTWALTONBEACH	4.32
08-28-2017	Arrington, Ramona	2	AMB	16:01	2091, VILLAPALMSCIR	FORTWALTONBEACH	16:15	HurlburtCommissary:114, Lielma	HURLBURTFIELD	4.32
08-28-2017	Arrington, Ramona	2	AMB	20:17	HurlburtCommissary:114, Lielma	HURLBURTFIELD	20:30	2091, VILLAPALMSCIR	FORTWALTONBEACH	4.32
08-29-2017	Arrington, Ramona	2	AMB	18:05	2091, VILLAPALMSCIR	FORTWALTONBEACH	18:38	HurlburtCommissary:114, Lielma	HURLBURTFIELD	4.32
08-29-2017	Arrington, Ramona	2	AMB	23:24	HurlburtCommissary:114, Lielma	HURLBURTFIELD	24:00	2091, VILLAPALMSCIR	FORTWALTONBEACH	4.32
08-02-2017	Arzuaga, Cristian	1	AMB	6:05	1639, 15THST	NICEVILLE	6:20	EglinFitnessCenter:404, WICKERI	EGLINAFB	3.11
08-02-2017	Arzuaga, Cristian	1	AMB	12:25	EglinFitnessCenter:404, WICKERI	EGLINAFB	12:40	1639, 15THST	NICEVILLE	3.11
08-03-2017	Arzuaga, Cristian	1	AMB	6:05	1639, 15THST	NICEVILLE	6:20	EglinFitnessCenter:404, WICKERI	EGLINAFB	3.11
08-03-2017	Arzuaga, Cristian	1	AMB	12:20	EglinFitnessCenter:404, WICKERI	EGLINAFB	12:50	1639, 15THST	NICEVILLE	3.11
08-04-2017	Arzuaga, Cristian	1	AMB	6:05	1639, 15THST	NICEVILLE	6:20	EglinFitnessCenter:404, WICKERI	EGLINAFB	3.11
08-04-2017	Arzuaga, Cristian	1	AMB	12:25	EglinFitnessCenter:404, WICKERI	EGLINAFB	12:45	1639, 15THST	NICEVILLE	3.11
08-07-2017	Arzuaga, Cristian	1	AMB	6:05	1639, 15THST	NICEVILLE	6:28	EglinFitnessCenter:404, WICKERI	EGLINAFB	3.11
08-07-2017	Arzuaga, Cristian	1	AMB	12:25	EglinFitnessCenter:404, WICKERI	EGLINAFB	12:45	1639, 15THST	NICEVILLE	3.11
08-08-2017	Arzuaga, Cristian	1	AMB	6:04	1639, 15THST	NICEVILLE	6:20	EglinFitnessCenter:404, WICKERI	EGLINAFB	3.11
08-08-2017	Arzuaga, Cristian	1	AMB	12:20	EglinFitnessCenter:404, WICKERI	EGLINAFB	12:55	1639, 15THST	NICEVILLE	3.11
08-09-2017	Arzuaga, Cristian	1	AMB	6:05	1639, 15THST	NICEVILLE	6:35	EglinFitnessCenter:404, WICKERI	EGLINAFB	3.11
08-09-2017	Arzuaga, Cristian	1	AMB	12:30	EglinFitnessCenter:404, WICKERI	EGLINAFB	12:50	1639, 15THST	NICEVILLE	3.11
08-10-2017	Arzuaga, Cristian	1	AMB	6:05	1639, 15THST	NICEVILLE	6:25	EglinFitnessCenter:404, WICKERI	EGLINAFB	3.11
08-11-2017	Arzuaga, Cristian	1	AMB	6:15	1639, 15THST	NICEVILLE	6:40	EglinFitnessCenter:404, WICKERI	EGLINAFB	3.11
08-11-2017	Arzuaga, Cristian	1	AMB	12:20	EglinFitnessCenter:404, WICKERI	EGLINAFB	12:50	1639, 15THST	NICEVILLE	3.11
08-14-2017	Arzuaga, Cristian	1	AMB	6:10	1639, 15THST	NICEVILLE	6:30	EglinFitnessCenter:404, WICKERI	EGLINAFB	3.11
08-14-2017	Arzuaga, Cristian	1	AMB	12:30	EglinFitnessCenter:404, WICKERI	EGLINAFB	12:50	1639, 15THST	NICEVILLE	3.11
08-15-2017	Arzuaga, Cristian	1	AMB	6:05	1639, 15THST	NICEVILLE	6:20	EglinFitnessCenter:404, WICKERI	EGLINAFB	3.11
08-15-2017	Arzuaga, Cristian	1	AMB	12:20	EglinFitnessCenter:404, WICKERI	EGLINAFB	13:00	1639, 15THST	NICEVILLE	3.11
08-16-2017	Arzuaga, Cristian	1	AMB	6:15	1639, 15THST	NICEVILLE	6:35	EglinFitnessCenter:404, WICKERI	EGLINAFB	3.11
08-16-2017	Arzuaga, Cristian	1	AMB	12:15	EglinFitnessCenter:404, WICKERI	EGLINAFB	12:40	1639, 15THST	NICEVILLE	3.11
08-17-2017	Arzuaga, Cristian	1	AMB	6:05	1639, 15THST	NICEVILLE	6:20	EglinFitnessCenter:404, WICKERI	EGLINAFB	3.11
08-17-2017	Arzuaga, Cristian	1	AMB	12:20	EglinFitnessCenter:404, WICKERI	EGLINAFB	12:38	1639, 15THST	NICEVILLE	3.11
08-18-2017	Arzuaga, Cristian	1	AMB	6:05	1639, 15THST	NICEVILLE	6:20	EglinFitnessCenter:404, WICKERI	EGLINAFB	3.11
08-18-2017	Arzuaga, Cristian	1	AMB	12:25	EglinFitnessCenter:404, WICKERI	EGLINAFB	12:55	1639, 15THST	NICEVILLE	3.11
08-21-2017	Arzuaga, Cristian	1	AMB	6:10	1639, 15THST	NICEVILLE	6:38	EglinFitnessCenter:404, WICKERI	EGLINAFB	3.11
08-21-2017	Arzuaga, Cristian	1	AMB	12:25	EglinFitnessCenter:404, WICKERI	EGLINAFB	12:45	1639, 15THST	NICEVILLE	3.11
08-22-2017	Arzuaga, Cristian	1	AMB	6:10	1639, 15THST	NICEVILLE	6:25	EglinFitnessCenter:404, WICKERI	EGLINAFB	3.11
08-22-2017	Arzuaga, Cristian	1	AMB	12:20	EglinFitnessCenter:404, WICKERI	EGLINAFB	13:20	1639, 15THST	NICEVILLE	3.11
08-23-2017	Arzuaga, Cristian	1	AMB	12:25	EglinFitnessCenter:404, WICKERI	EGLINAFB	12:40	1639, 15THST	NICEVILLE	3.11
08-24-2017	Arzuaga, Cristian	1	AMB	6:10	1639, 15THST	NICEVILLE	6:25	EglinFitnessCenter:404, WICKERI	EGLINAFB	3.11
08-24-2017	Arzuaga, Cristian	1	AMB	12:25	EglinFitnessCenter:404, WICKERI	EGLINAFB	12:55	1639, 15THST	NICEVILLE	3.11
08-28-2017	Arzuaga, Cristian	1	AMB	5:50	1639, 15THST	NICEVILLE	6:07	EglinFitnessCenter:404, WICKERI	EGLINAFB	3.11
08-28-2017	Arzuaga, Cristian	1	AMB	12:48	EglinFitnessCenter:404, WICKERI	EGLINAFB	13:05	1639, 15THST	NICEVILLE	3.11
08-29-2017	Arzuaga, Cristian	1	AMB	5:55	1639, 15THST	NICEVILLE	6:10	EglinFitnessCenter:404, WICKERI	EGLINAFB	3.11
08-29-2017	Arzuaga, Cristian	1	AMB	12:33	EglinFitnessCenter:404, WICKERI	EGLINAFB	13:01	1639, 15THST	NICEVILLE	3.11
08-30-2017	Arzuaga, Cristian	1	AMB	6:17	1639, 15THST	NICEVILLE	6:20	EglinFitnessCenter:404, WICKERI	EGLINAFB	3.11
08-30-2017	Arzuaga, Cristian	1	AMB	13:00	EglinFitnessCenter:404, WICKERI	EGLINAFB	13:33	1639, 15THST	NICEVILLE	3.11
08-31-2017	Arzuaga, Cristian	1	AMB	5:40	1639, 15THST	NICEVILLE	6:00	EglinFitnessCenter:404, WICKERI	EGLINAFB	3.11
08-31-2017	Arzuaga, Cristian	1	AMB	13:33	EglinFitnessCenter:404, WICKERI	EGLINAFB	14:01	1639, 15THST	NICEVILLE	3.11
08-08-2017	Aubain, Delia	1	AMB	6:45	1000, Patriotlane	crestview	7:42	407, RACETRACKRDNE	FORTWALTONBEACH	23.35
08-08-2017	Aubain, Delia	1	AMB	8:40	407, RACETRACKRDNE	FORTWALTONBEACH	9:25	1000, Patriotlane	crestview	23.35
08-09-2017	Aubain, Delia	1	AMB	9:28	1000, Patriotlane	crestview	9:32	CVHealthCenter:800, HOSPITAL	CRESTVIEW	2.45
08-10-2017	Aubain, Delia	1	AMB	9:30	1000, Patriotlane	crestview	7:36	CVPanhandleOrthopedics:710, H	CRESTVIEW	1.02
08-10-2017	Aubain, Delia	1	AMB	10:30	CVPanhandleOrthopedics:710, H	CRESTVIEW	10:38	1000, Patriotlane	crestview	1.02
08-11-2017	Aubain, Delia	1	AMB	8:03	1000, Patriotlane	crestview	8:49	407, RACETRACKRDNE	FORTWALTONBEACH	23.35
08-11-2017	Aubain, Delia	1	AMB	10:49	407, RACETRACKRDNE	FORTWALTONBEACH	11:31	1000, Patriotlane	crestview	23.35
08-15-2017	Aubain, Delia	1	AMB	9:25	1000, Patriotlane	crestview	9:46	602, SMAINST	CRESTVIEW	1.43
08-18-2017	Aubain, Delia	1	AMB	7:20	1000, Patriotlane	crestview	7:25	CVHealthCenter:800, HOSPITAL	CRESTVIEW	2.45
08-18-2017	Aubain, Delia	1	AMB	9:14	CVHealthCenter:800, HOSPITAL	CRESTVIEW	9:20	1000, Patriotlane	crestview	2.45
08-22-2017	Aubain, Delia	1	AMB	9:44	1000, Patriotlane	crestview	9:49	CVPanhandleOrthopedics:710, H	CRESTVIEW	1.02
08-22-2017	Aubain, Delia	1	AMB	12:28	CVPanhandleOrthopedics:710, H	CRESTVIEW	12:39	1000, Patriotlane	crestview	1.02
08-23-2017	Aubain, Delia	1	AMB	8:09	1000, Patriotlane	crestview	8:59	CVWal-Mart:3351, FERDONBLV	CRESTVIEW	1.63
08-23-2017	Aubain, Delia	1	AMB	9:20	CVWal-Mart:3351, FERDONBLV	CRESTVIEW	9:59	1000, Patriotlane	crestview	1.63
08-29-2017	Aubain, Delia	1	AMB	8:30	1000, Patriotlane	crestview	8:35	128, JOHNKINGDR	CRESTVIEW	1.92
08-30-2017	Aubain, Delia	1	AMB	7:35	1000, Patriotlane	crestview	7:43	700, HOSPITALDR	CRESTVIEW	0.9
08-30-2017	Aubain, Delia	1	AMB	9:44	700, HOSPITALDR	CRESTVIEW	9:53	1000, Patriotlane	crestview	0.9
08-02-2017	Austin, Arthur	1	AMB	6:35	323, WOODROWSTNE	FORTWALTONBEACH	6:42	Hardee's(BealPkwy):822, NBEAL	FORTWALTONBEACH	1.74
08-02-2017	Austin, Arthur	1	AMB	10:48	Hardee's(BealPkwy):822, NBEAL	FORTWALTONBEACH	11:20	323, WOODROWSTNE	FORTWALTONBEACH	1.74

Date	Name	Cost	Mode	Pick Up Time	Origin Address	Origin City	Drop Off Time	Destination Address	Destination City	Miles
08-04-2017	Li Austin, Arthur	1	AMB	6:45	323,WOODROWSTNE	FORTWALTONBEACH	7:05	Hardee's(BealPkw):822,NBEALI	FORTWALTONBEACH	1.74
08-04-2017	Li Austin, Arthur	1	AMB	11:08	Hardee's(BealPkw):822,NBEALI	FORTWALTONBEACH	11:19	323,WOODROWSTNE	FORTWALTONBEACH	1.74
08-07-2017	Li Austin, Arthur	1	AMB	7:04	323,WOODROWSTNE	FORTWALTONBEACH	7:16	Hardee's(BealPkw):822,NBEALI	FORTWALTONBEACH	1.74
08-09-2017	Li Austin, Arthur	1	AMB	6:50	323,WOODROWSTNE	FORTWALTONBEACH	7:00	Hardee's(BealPkw):822,NBEALI	FORTWALTONBEACH	1.74
08-09-2017	Li Austin, Arthur	1	AMB	11:00	Hardee's(BealPkw):822,NBEALI	FORTWALTONBEACH	11:10	323,WOODROWSTNE	FORTWALTONBEACH	1.74
08-11-2017	Li Austin, Arthur	1	AMB	7:18	323,WOODROWSTNE	FORTWALTONBEACH	7:27	Hardee's(BealPkw):822,NBEALI	FORTWALTONBEACH	1.74
08-11-2017	Li Austin, Arthur	1	AMB	11:10	Hardee's(BealPkw):822,NBEALI	FORTWALTONBEACH	11:44	323,WOODROWSTNE	FORTWALTONBEACH	1.74
08-14-2017	Li Austin, Arthur	1	AMB	6:33	323,WOODROWSTNE	FORTWALTONBEACH	6:40	Hardee's(BealPkw):822,NBEALI	FORTWALTONBEACH	1.74
08-14-2017	Li Austin, Arthur	1	AMB	11:12	Hardee's(BealPkw):822,NBEALI	FORTWALTONBEACH	11:48	323,WOODROWSTNE	FORTWALTONBEACH	1.74
08-16-2017	Li Austin, Arthur	1	AMB	6:27	323,WOODROWSTNE	FORTWALTONBEACH	6:42	Hardee's(BealPkw):822,NBEALI	FORTWALTONBEACH	1.74
08-16-2017	Li Austin, Arthur	1	AMB	10:59	Hardee's(BealPkw):822,NBEALI	FORTWALTONBEACH	11:20	323,WOODROWSTNE	FORTWALTONBEACH	1.74
08-18-2017	Li Austin, Arthur	1	AMB	6:35	323,WOODROWSTNE	FORTWALTONBEACH	6:43	Hardee's(BealPkw):822,NBEALI	FORTWALTONBEACH	1.74
08-18-2017	Li Austin, Arthur	1	AMB	11:20	Hardee's(BealPkw):822,NBEALI	FORTWALTONBEACH	11:37	323,WOODROWSTNE	FORTWALTONBEACH	1.74
08-21-2017	Li Austin, Arthur	1	AMB	11:12	Hardee's(BealPkw):822,NBEALI	FORTWALTONBEACH	11:19	323,WOODROWSTNE	FORTWALTONBEACH	1.74
08-23-2017	Li Austin, Arthur	1	AMB	6:55	323,WOODROWSTNE	FORTWALTONBEACH	7:26	Hardee's(BealPkw):822,NBEALI	FORTWALTONBEACH	1.74
08-23-2017	Li Austin, Arthur	1	AMB	11:00	Hardee's(BealPkw):822,NBEALI	FORTWALTONBEACH	11:19	323,WOODROWSTNE	FORTWALTONBEACH	1.74
08-25-2017	Li Austin, Arthur	1	AMB	6:35	323,WOODROWSTNE	FORTWALTONBEACH	6:57	Hardee's(BealPkw):822,NBEALI	FORTWALTONBEACH	1.74
08-25-2017	Li Austin, Arthur	1	AMB	11:08	Hardee's(BealPkw):822,NBEALI	FORTWALTONBEACH	11:16	323,WOODROWSTNE	FORTWALTONBEACH	1.74
08-30-2017	Li Austin, Arthur	1	AMB	7:11	323,WOODROWSTNE	FORTWALTONBEACH	7:17	Hardee's(BealPkw):822,NBEALI	FORTWALTONBEACH	1.74
08-30-2017	Li Austin, Arthur	1	AMB	11:27	Hardee's(BealPkw):822,NBEALI	FORTWALTONBEACH	11:35	323,WOODROWSTNE	FORTWALTONBEACH	1.74
08-10-2017	Li Ayala, Ena	1	AMB	9:30	941,POCAHONTASDR	FORTWALTONBEACH	10:08	GulfPower:140,HOLLYWOODBL	FORTWALTONBEACH	1.81
08-10-2017	Li Ayala, Ena	1	AMB	10:14	GulfPower:140,HOLLYWOODBL	FORTWALTONBEACH	10:34	CoxCommunications:320,RACET	FORTWALTONBEACH	3.26
08-10-2017	Li Ayala, Ena	1	AMB	10:54	CoxCommunications:320,RACET	FORTWALTONBEACH	11:19	941,POCAHONTASDR	FORTWALTONBEACH	1.44
08-19-2017	Li Ballew, Ramona	1	AMB	6:25	WestwoodNursingHome:1001,A	FORTWALTONBEACH	6:58	FORTWALTONBEACH	FreseniusMedicalCareFWB:925,	0.18
08-19-2017	Li Ballew, Ramona	1	AMB	11:46	FreseniusMedicalCareFWB:925,	FORTWALTONBEACH	12:01	FORTWALTONBEACH	WestwoodNursingHome:1001,A	0.18
08-22-2017	Li Ballew, Ramona	1	AMB	6:58	WestwoodNursingHome:1001,A	FORTWALTONBEACH	7:08	FORTWALTONBEACH	FreseniusMedicalCareFWB:925,	0.18
08-22-2017	Li Ballew, Ramona	1	AMB	11:53	FreseniusMedicalCareFWB:925,	FORTWALTONBEACH	12:04	FORTWALTONBEACH	WestwoodNursingHome:1001,A	0.18
08-24-2017	Li Ballew, Ramona	1	AMB	5:59	WestwoodNursingHome:1001,A	FORTWALTONBEACH	6:08	FORTWALTONBEACH	FreseniusMedicalCareFWB:925,	0.18
08-24-2017	Li Ballew, Ramona	1	AMB	11:31	FreseniusMedicalCareFWB:925,	FORTWALTONBEACH	11:54	FORTWALTONBEACH	WestwoodNursingHome:1001,A	0.18
08-26-2017	Li Ballew, Ramona	1	AMB	5:45	WestwoodNursingHome:1001,A	FORTWALTONBEACH	6:10	FORTWALTONBEACH	FreseniusMedicalCareFWB:925,	0.18
08-26-2017	Li Ballew, Ramona	1	AMB	11:38	FreseniusMedicalCareFWB:925,	FORTWALTONBEACH	11:45	FORTWALTONBEACH	WestwoodNursingHome:1001,A	0.18
08-29-2017	Li Ballew, Ramona	1	AMB	6:01	WestwoodNursingHome:1001,A	FORTWALTONBEACH	6:14	FORTWALTONBEACH	FreseniusMedicalCareFWB:925,	0.18
08-29-2017	Li Ballew, Ramona	1	AMB	10:49	FreseniusMedicalCareFWB:925,	FORTWALTONBEACH	11:42	FORTWALTONBEACH	WestwoodNursingHome:1001,A	0.18
08-31-2017	Li Ballew, Ramona	1	AMB	6:07	WestwoodNursingHome:1001,A	FORTWALTONBEACH	6:28	FORTWALTONBEACH	FreseniusMedicalCareFWB:925,	0.18
08-31-2017	Li Ballew, Ramona	1	AMB	10:33	FreseniusMedicalCareFWB:925,	FORTWALTONBEACH	10:38	FORTWALTONBEACH	WestwoodNursingHome:1001,A	0.18
08-02-2017	Li Banks, Vanessa	1	AMB	7:29	116,LAURELOAKTER	CRESTVIEW	7:41	112,JOHNKINGRD	CRESTVIEW	3.17
08-02-2017	Li Banks, Vanessa	1	AMB	16:15	112,JOHNKINGRD	CRESTVIEW	18:06	116,LAURELOAKTER	CRESTVIEW	3.17
08-03-2017	Li Banks, Vanessa	1	AMB	7:36	116,LAURELOAKTER	CRESTVIEW	7:46	112,JOHNKINGRD	CRESTVIEW	3.17
08-03-2017	Li Banks, Vanessa	1	AMB	16:40	112,JOHNKINGRD	CRESTVIEW	16:56	116,LAURELOAKTER	CRESTVIEW	3.17
08-04-2017	Li Banks, Vanessa	1	AMB	7:21	116,LAURELOAKTER	CRESTVIEW	7:47	112,JOHNKINGRD	CRESTVIEW	3.17
08-05-2017	Li Banks, Vanessa	1	AMB	7:42	116,LAURELOAKTER	CRESTVIEW	7:53	112,JOHNKINGRD	CRESTVIEW	3.17
08-05-2017	Li Banks, Vanessa	1	AMB	16:28	112,JOHNKINGRD	CRESTVIEW	16:38	116,LAURELOAKTER	CRESTVIEW	3.17
08-09-2017	Li Banks, Vanessa	1	AMB	8:05	116,LAURELOAKTER	CRESTVIEW	8:30	112,JOHNKINGRD	CRESTVIEW	3.17
08-09-2017	Li Banks, Vanessa	1	AMB	16:50	112,JOHNKINGRD	CRESTVIEW	17:21	116,LAURELOAKTER	CRESTVIEW	3.17
08-10-2017	Li Banks, Vanessa	1	AMB	7:26	116,LAURELOAKTER	CRESTVIEW	7:57	112,JOHNKINGRD	CRESTVIEW	3.17
08-10-2017	Li Banks, Vanessa	1	AMB	16:13	112,JOHNKINGRD	CRESTVIEW	16:58	116,LAURELOAKTER	CRESTVIEW	3.17
08-14-2017	Li Banks, Vanessa	1	AMB	7:30	116,LAURELOAKTER	CRESTVIEW	7:42	112,JOHNKINGRD	CRESTVIEW	3.17
08-14-2017	Li Banks, Vanessa	1	AMB	16:36	112,JOHNKINGRD	CRESTVIEW	16:40	116,LAURELOAKTER	CRESTVIEW	3.17
08-15-2017	Li Banks, Vanessa	1	AMB	7:28	116,LAURELOAKTER	CRESTVIEW	7:46	112,JOHNKINGRD	CRESTVIEW	3.17
08-16-2017	Li Banks, Vanessa	1	AMB	7:31	116,LAURELOAKTER	CRESTVIEW	7:46	112,JOHNKINGRD	CRESTVIEW	3.17
08-16-2017	Li Banks, Vanessa	1	AMB	16:51	112,JOHNKINGRD	CRESTVIEW	17:09	116,LAURELOAKTER	CRESTVIEW	3.17
08-17-2017	Li Banks, Vanessa	1	AMB	8:19	116,LAURELOAKTER	CRESTVIEW	8:30	112,JOHNKINGRD	CRESTVIEW	3.17
08-17-2017	Li Banks, Vanessa	1	AMB	16:49	112,JOHNKINGRD	CRESTVIEW	17:13	116,LAURELOAKTER	CRESTVIEW	3.17
08-18-2017	Li Banks, Vanessa	1	AMB	7:36	116,LAURELOAKTER	CRESTVIEW	8:19	112,JOHNKINGRD	CRESTVIEW	3.17
08-18-2017	Li Banks, Vanessa	1	AMB	18:07	112,JOHNKINGRD	CRESTVIEW	18:20	116,LAURELOAKTER	CRESTVIEW	3.17
08-23-2017	Li Banks, Vanessa	1	AMB	8:05	116,LAURELOAKTER	CRESTVIEW	8:16	112,JOHNKINGRD	CRESTVIEW	3.17
08-23-2017	Li Banks, Vanessa	1	AMB	16:42	112,JOHNKINGRD	CRESTVIEW	17:21	116,LAURELOAKTER	CRESTVIEW	3.17
08-24-2017	Li Banks, Vanessa	1	AMB	8:33	116,LAURELOAKTER	CRESTVIEW	8:52	112,JOHNKINGRD	CRESTVIEW	3.17
08-24-2017	Li Banks, Vanessa	1	AMB	16:48	112,JOHNKINGRD	CRESTVIEW	17:04	116,LAURELOAKTER	CRESTVIEW	3.17
08-25-2017	Li Banks, Vanessa	1	AMB	7:20	116,LAURELOAKTER	CRESTVIEW	7:32	112,JOHNKINGRD	CRESTVIEW	3.17
08-25-2017	Li Banks, Vanessa	1	AMB	17:06	112,JOHNKINGRD	CRESTVIEW	17:16	116,LAURELOAKTER	CRESTVIEW	3.17
08-28-2017	Li Banks, Vanessa	1	AMB	7:08	116,LAURELOAKTER	CRESTVIEW	7:18	112,JOHNKINGRD	CRESTVIEW	3.17
08-28-2017	Li Banks, Vanessa	1	AMB	16:00	112,JOHNKINGRD	CRESTVIEW	16:17	116,LAURELOAKTER	CRESTVIEW	3.17
08-29-2017	Li Banks, Vanessa	1	AMB	7:08	116,LAURELOAKTER	CRESTVIEW	7:19	112,JOHNKINGRD	CRESTVIEW	3.17
08-29-2017	Li Banks, Vanessa	1	AMB	16:54	112,JOHNKINGRD	CRESTVIEW	17:05	116,LAURELOAKTER	CRESTVIEW	3.17
08-30-2017	Li Banks, Vanessa	1	AMB	7:18	116,LAURELOAKTER	CRESTVIEW	7:55	112,JOHNKINGRD	CRESTVIEW	3.17
08-30-2017	Li Banks, Vanessa	1	AMB	16:18	112,JOHNKINGRD	CRESTVIEW	16:32	116,LAURELOAKTER	CRESTVIEW	3.17
08-31-2017	Li Banks, Vanessa	1	AMB	7:08	116,LAURELOAKTER	CRESTVIEW	7:29	112,JOHNKINGRD	CRESTVIEW	3.17
08-31-2017	Li Banks, Vanessa	1	AMB	18:09	112,JOHNKINGRD	CRESTVIEW	18:31	116,LAURELOAKTER	CRESTVIEW	3.17
08-17-2017	Li Barber, Mary	1	AMB	14:15	459,BRYNMAWRBLVDNW	MARYESTHER	15:15	CapraSamuel,MD:1110,HOSPIT	FORTWALTONBEACH	3.63
08-17-2017	Li Barber, Mary	1	AMB	17:23	CapraSamuel,MD:1110,HOSPIT	FORTWALTONBEACH	18:13	459,BRYNMAWRBLVDNW	MARYESTHER	3.63
08-21-2017	Li Barber, Mary	1	AMB	9:46	WhiteWilsonMedicalCenter(FW	FORTWALTONBEACH	10:34	459,BRYNMAWRBLVDNW	MARYESTHER	3.61
08-25-2017	Li Barber, Mary	1	AMB	13:36	459,BRYNMAWRBLVDNW	MARYESTHER	14:19	WhiteWilsonMedicalCenter(FW	FORTWALTONBEACH	3.61
08-29-2017	Li Barber, Mary	1	AMB	9:57	WhiteWilsonMedicalCenter(FW	FORTWALTONBEACH	11:03	459,BRYNMAWRBLVDNW	MARYESTHER	3.61
08-10-2017	Li Barker, Deborah	1	AMB	8:30	130,2NDST	NICEVILLE	8:50	SchakMD(ValP):120,SJOHNCSIM	VALPARAISO	1.94
08-10-2017	Li Barker, Deborah	1	AMB	11:00	SchakMD(ValP):120,SJOHNCSIM	VALPARAISO	11:20	CVSPharmacy(NV):1100,JOHN	NICEVILLE	2.96
08-10-2017	Li Barker, Deborah	1	AMB	12:05	CVSPharmacy(NV):1100,JOHN	NICEVILLE	12:20	130,2NDST	NICEVILLE	3
08-11-2017	Li Barker, Deborah	5	AMB	9:30	130,2NDST	NICEVILLE	10:10	BridgewayCenter(FWB):137,HO	FORTWALTONBEACH	15.06
08-01-2017	Li Barnes, LeOne	1	AMB	9:11	1731,HUNTCUBST	FORTWALTONBEACH	9:44	FreseniusMedicalCareFWB:925,	FORTWALTONBEACH	3.57
08-01-2017	Li Barnes, LeOne	1	AMB	15:15	FreseniusMedicalCareFWB:925,	FORTWALTONBEACH	15:51	1731,HUNTCUBST	FORTWALTONBEACH	3.57
08-03-2017	Li Barnes, LeOne	1	AMB	9:44	1731,HUNTCUBST	FORTWALTONBEACH	10:08	FreseniusMedicalCareFWB:925,	FORTWALTONBEACH	3.57
08-03-2017	Li Barnes, LeOne	1	AMB	15:08	FreseniusMedicalCareFWB:925,	FORTWALTONBEACH	15:19	1731,HUNTCUBST	FORTWALTONBEACH	3.57
08-05-2017	Li Barnes, LeOne	1	AMB	9:33	1731,HUNTCUBST	FORTWALTONBEACH	10:01	FreseniusMedicalCareFWB:925,	FORTWALTONBEACH	3.57
08-05-2017	Li Barnes, LeOne	1	AMB	15:35	FreseniusMedicalCareFWB:925,	FORTWALTONBEACH	15:55	1731,HUNTCUBST	FORTWALTONBEACH	3.57
08-08-2017	Li Barnes, LeOne	1	AMB	9:31	1731,HUNTCUBST	FORTWALTONBEACH	10:00	FreseniusMedicalCareFWB:925,	FORTWALTONBEACH	3.57
08-08-2017	Li Barnes, LeOne	1	AMB	15:14	FreseniusMedicalCareFWB:925,	FORTWALTONBEACH	15:36	1731,HUNTCUBST	FORTWALTONBEACH	3.57
08-10-2017	Li Barnes, LeOne	1	AMB	9:17	1731,HUNTCUBST	FORTWALTONBEACH	10:19	FreseniusMedicalCareFWB:925,	FORTWALTONBEACH	3.57
08-10-2017	Li Barnes, LeOne	1	AMB	15:40	FreseniusMedicalCareFWB:925,	FORTWALTONBEACH	16:06	1731,HUNTCUBST	FORTWALTONBEACH	3.57
08-12-2017	Li Barnes, LeOne	1	AMB	9:39	1731,HUNTCUBST	FORTWALTONBEACH	9:59	FreseniusMedicalCareFWB:925,	FORTWALTONBEACH	3.57
08-12-2017	Li Barnes, LeOne	1	AMB	14:50	FreseniusMedicalCareFWB:925,	FORTWALTONBEACH	15:15	1731,HUNTCUBST	FORTWALTONBEACH	3.57
08-15-2017	Li Barnes, LeOne	1	AMB	9:50	1731,HUNTCUBST	FORTWALTONBEACH	10:11	FreseniusMedicalCareFWB:925,	FORTWALTONBEACH	3.57
08-17-2017	Li Barnes, LeOne	1	AMB	9:30	1731,HUNTCUBST	FORTWALTONBEACH	9:55	FreseniusMedicalCareFWB:925,	FORTWALTONBEACH	3.57
08-17-2017	Li Barnes, LeOne	1	AMB	15:35	FreseniusMedicalCareFWB:925,	FORTWALTONBEACH	15:45	1731,HUNTCUBST	FORTWALTONBEACH	3.57
08-19-2017	Li Barnes, LeOne	1	AMB	9:35	1731,HUNTCUBST	FORTWALTONBEACH	10:00	FreseniusMedicalCareFWB:925,	FORTWALTONBEACH	3.57
08-19-2017	Li Barnes, LeOne	1	AMB	15:09	FreseniusMedicalCareFWB:925,	FORTWALTONBEACH	15:42	1731,HUNTCUBST	FORTWALTONBEACH	3.57
08-21-2017	Li Barnes, LeOne	1	AMB	12:35	1731,HUNTCUBST	FORTWALTONBEACH	12:45	1032,MARWALTR	FORTWALTONBEACH	3.56
08-21-2017	Li Barnes, LeOne	1	AMB	15:16	1032,MARWALTR	FORTWALTONBEACH	15:27	1731,HUNTCUBST	FORTWALTONBEACH	3.56
08-22-2017	Li Barnes, LeOne	1	AMB	9:19	1731,HUNTCUBST	FORTWALTONBEACH	9:49	FreseniusMedicalCareFWB:925,	FORTWALTONBEACH	3.57
08-22-2017	Li Barnes, LeOne	1	AMB	15:08	FreseniusMedicalCareFWB:925,	FORTWALTONBEACH	15:26	1731,HUNTCUBST	FORTWALTONBEACH	3.57

Date	Name	Cost	Mode	Pick Up Time	Origin Address	Origin City	Drop Off Time	Destination Address	Destination City	Miles
08-23-2017	Li Barnes,LeOne	1	AMB	8:14	1731,HUNTCUBST	FORTWALTONBEACH	8:53	WhiteWilsonMedicalCenter(FW	FORTWALTONBEACH	3.66
08-23-2017	Li Barnes,LeOne	1	AMB	10:36	WhiteWilsonMedicalCenter(FW	FORTWALTONBEACH	10:44	1731,HUNTCUBST	FORTWALTONBEACH	3.66
08-24-2017	Li Barnes,LeOne	1	AMB	9:32	1731,HUNTCUBST	FORTWALTONBEACH	10:06	FreseniusMedicalCareFWB:925,	FORTWALTONBEACH	3.57
08-26-2017	Li Barnes,LeOne	1	AMB	9:45	1731,HUNTCUBST	FORTWALTONBEACH	10:28	FreseniusMedicalCareFWB:925,	FORTWALTONBEACH	3.57
08-26-2017	Li Barnes,LeOne	1	AMB	14:59	FreseniusMedicalCareFWB:925,	FORTWALTONBEACH	15:49	1731,HUNTCUBST	FORTWALTONBEACH	3.57
08-29-2017	Li Barnes,LeOne	1	AMB	9:52	1731,HUNTCUBST	FORTWALTONBEACH	10:29	FreseniusMedicalCareFWB:925,	FORTWALTONBEACH	3.57
08-29-2017	Li Barnes,LeOne	1	AMB	15:15	FreseniusMedicalCareFWB:925,	FORTWALTONBEACH	15:39	1731,HUNTCUBST	FORTWALTONBEACH	3.57
08-30-2017	Li Barnes,LeOne	1	AMB	16:23	1731,HUNTCUBST	FORTWALTONBEACH	16:47	FreseniusMedicalCareFWB:925,	FORTWALTONBEACH	3.57
08-30-2017	Li Barnes,LeOne	1	AMB	21:28	FreseniusMedicalCareFWB:925,	FORTWALTONBEACH	21:58	1731,HUNTCUBST	FORTWALTONBEACH	3.57
08-31-2017	Li Barnes,LeOne	13	AMB	5:42	1731,HUNTCUBST	FORTWALTONBEACH	7:19	PensacolaSacredHeartHospital:!	PENSACOLA	36.78
08-02-2017	Li Barnett,Timothy	1	AMB	5:32	112,NEWCASTLECIR	FORTWALTONBEACH	5:40	McDonalds(Beal):1083,NBEALP!	FORTWALTONBEACH	2.01
08-02-2017	Li Barnett,Timothy	1	AMB	12:57	McDonalds(Beal):1083,NBEALP!	FORTWALTONBEACH	13:09	112,NEWCASTLECIR	FORTWALTONBEACH	2.01
08-03-2017	Li Barnett,Timothy	1	AMB	5:34	112,NEWCASTLECIR	FORTWALTONBEACH	5:46	McDonalds(Beal):1083,NBEALP!	FORTWALTONBEACH	2.01
08-03-2017	Li Barnett,Timothy	1	AMB	11:03	McDonalds(Beal):1083,NBEALP!	FORTWALTONBEACH	11:14	112,NEWCASTLECIR	FORTWALTONBEACH	2.01
08-04-2017	Li Barnett,Timothy	1	AMB	5:35	112,NEWCASTLECIR	FORTWALTONBEACH	5:44	McDonalds(Beal):1083,NBEALP!	FORTWALTONBEACH	2.01
08-04-2017	Li Barnett,Timothy	1	AMB	10:55	McDonalds(Beal):1083,NBEALP!	FORTWALTONBEACH	11:16	112,NEWCASTLECIR	FORTWALTONBEACH	2.01
08-07-2017	Li Barnett,Timothy	1	AMB	5:29	112,NEWCASTLECIR	FORTWALTONBEACH	5:37	McDonalds(Beal):1083,NBEALP!	FORTWALTONBEACH	2.01
08-07-2017	Li Barnett,Timothy	1	AMB	13:14	McDonalds(Beal):1083,NBEALP!	FORTWALTONBEACH	13:37	112,NEWCASTLECIR	FORTWALTONBEACH	2.01
08-09-2017	Li Barnett,Timothy	1	AMB	5:28	112,NEWCASTLECIR	FORTWALTONBEACH	5:35	McDonalds(Beal):1083,NBEALP!	FORTWALTONBEACH	2.01
08-10-2017	Li Barnett,Timothy	1	AMB	5:28	112,NEWCASTLECIR	FORTWALTONBEACH	5:48	McDonalds(Beal):1083,NBEALP!	FORTWALTONBEACH	2.01
08-10-2017	Li Barnett,Timothy	1	AMB	11:00	McDonalds(Beal):1083,NBEALP!	FORTWALTONBEACH	11:20	112,NEWCASTLECIR	FORTWALTONBEACH	2.01
08-11-2017	Li Barnett,Timothy	1	AMB	5:36	112,NEWCASTLECIR	FORTWALTONBEACH	5:43	McDonalds(Beal):1083,NBEALP!	FORTWALTONBEACH	2.01
08-11-2017	Li Barnett,Timothy	1	AMB	11:15	McDonalds(Beal):1083,NBEALP!	FORTWALTONBEACH	11:48	112,NEWCASTLECIR	FORTWALTONBEACH	2.01
08-14-2017	Li Barnett,Timothy	1	AMB	5:38	112,NEWCASTLECIR	FORTWALTONBEACH	5:45	McDonalds(Beal):1083,NBEALP!	FORTWALTONBEACH	2.01
08-14-2017	Li Barnett,Timothy	1	AMB	12:56	McDonalds(Beal):1083,NBEALP!	FORTWALTONBEACH	13:12	112,NEWCASTLECIR	FORTWALTONBEACH	2.01
08-16-2017	Li Barnett,Timothy	1	AMB	5:31	112,NEWCASTLECIR	FORTWALTONBEACH	5:39	McDonalds(Beal):1083,NBEALP!	FORTWALTONBEACH	2.01
08-16-2017	Li Barnett,Timothy	1	AMB	13:07	McDonalds(Beal):1083,NBEALP!	FORTWALTONBEACH	13:23	112,NEWCASTLECIR	FORTWALTONBEACH	2.01
08-17-2017	Li Barnett,Timothy	1	AMB	5:28	112,NEWCASTLECIR	FORTWALTONBEACH	5:36	McDonalds(Beal):1083,NBEALP!	FORTWALTONBEACH	2.01
08-17-2017	Li Barnett,Timothy	1	AMB	11:11	McDonalds(Beal):1083,NBEALP!	FORTWALTONBEACH	11:14	112,NEWCASTLECIR	FORTWALTONBEACH	2.01
08-18-2017	Li Barnett,Timothy	1	AMB	5:30	112,NEWCASTLECIR	FORTWALTONBEACH	5:39	McDonalds(Beal):1083,NBEALP!	FORTWALTONBEACH	2.01
08-18-2017	Li Barnett,Timothy	1	AMB	11:17	McDonalds(Beal):1083,NBEALP!	FORTWALTONBEACH	11:40	112,NEWCASTLECIR	FORTWALTONBEACH	2.01
08-21-2017	Li Barnett,Timothy	1	AMB	5:30	112,NEWCASTLECIR	FORTWALTONBEACH	5:37	McDonalds(Beal):1083,NBEALP!	FORTWALTONBEACH	2.01
08-21-2017	Li Barnett,Timothy	1	AMB	12:47	McDonalds(Beal):1083,NBEALP!	FORTWALTONBEACH	13:04	112,NEWCASTLECIR	FORTWALTONBEACH	2.01
08-23-2017	Li Barnett,Timothy	1	AMB	5:30	112,NEWCASTLECIR	FORTWALTONBEACH	5:40	McDonalds(Beal):1083,NBEALP!	FORTWALTONBEACH	2.01
08-23-2017	Li Barnett,Timothy	1	AMB	12:37	McDonalds(Beal):1083,NBEALP!	FORTWALTONBEACH	13:19	112,NEWCASTLECIR	FORTWALTONBEACH	2.01
08-24-2017	Li Barnett,Timothy	1	AMB	5:30	112,NEWCASTLECIR	FORTWALTONBEACH	5:38	McDonalds(Beal):1083,NBEALP!	FORTWALTONBEACH	2.01
08-24-2017	Li Barnett,Timothy	1	AMB	11:00	McDonalds(Beal):1083,NBEALP!	FORTWALTONBEACH	11:15	112,NEWCASTLECIR	FORTWALTONBEACH	2.01
08-25-2017	Li Barnett,Timothy	1	AMB	5:32	112,NEWCASTLECIR	FORTWALTONBEACH	5:39	McDonalds(Beal):1083,NBEALP!	FORTWALTONBEACH	2.01
08-25-2017	Li Barnett,Timothy	1	AMB	11:00	McDonalds(Beal):1083,NBEALP!	FORTWALTONBEACH	11:22	112,NEWCASTLECIR	FORTWALTONBEACH	2.01
08-28-2017	Li Barnett,Timothy	1	AMB	5:34	112,NEWCASTLECIR	FORTWALTONBEACH	5:42	McDonalds(Beal):1083,NBEALP!	FORTWALTONBEACH	2.01
08-28-2017	Li Barnett,Timothy	1	AMB	13:09	McDonalds(Beal):1083,NBEALP!	FORTWALTONBEACH	13:20	112,NEWCASTLECIR	FORTWALTONBEACH	2.01
08-30-2017	Li Barnett,Timothy	1	AMB	5:25	112,NEWCASTLECIR	FORTWALTONBEACH	5:34	McDonalds(Beal):1083,NBEALP!	FORTWALTONBEACH	2.01
08-30-2017	Li Barnett,Timothy	1	AMB	13:07	McDonalds(Beal):1083,NBEALP!	FORTWALTONBEACH	13:20	112,NEWCASTLECIR	FORTWALTONBEACH	2.01
08-31-2017	Li Barnett,Timothy	1	AMB	5:25	112,NEWCASTLECIR	FORTWALTONBEACH	5:40	McDonalds(Beal):1083,NBEALP!	FORTWALTONBEACH	2.01
08-09-2017	Li Baston,John	2	AMB	13:08	347,ELLIOTTRDSE	FORTWALTONBEACH	13:26	FtWaltonBeachRehabilitationCe	FORTWALTONBEACH	6.55
08-09-2017	Li Baston,John	2	AMB	16:57	FtWaltonBeachRehabilitationCe	FORTWALTONBEACH	17:39	347,ELLIOTTRDSE	FORTWALTONBEACH	6.55
08-16-2017	Li Baston,John	2	AMB	13:10	347,ELLIOTTRDSE	FORTWALTONBEACH	13:30	FtWaltonBeachRehabilitationCe	FORTWALTONBEACH	6.55
08-16-2017	Li Baston,John	2	AMB	17:16	FtWaltonBeachRehabilitationCe	FORTWALTONBEACH	17:10	347,ELLIOTTRDSE	FORTWALTONBEACH	6.55
08-24-2017	Li Baston,John	2	AMB	14:05	347,ELLIOTTRDSE	FORTWALTONBEACH	14:30	FtWaltonBeachRehabilitationCe	FORTWALTONBEACH	6.55
08-24-2017	Li Baston,John	2	AMB	17:36	FtWaltonBeachRehabilitationCe	FORTWALTONBEACH	18:40	347,ELLIOTTRDSE	FORTWALTONBEACH	6.55
08-01-2017	Li Beard,Shandra	3	AMB	7:14	51,EAUDREYDRNW	FORTWALTONBEACH	7:35	1939,PATRICIANWAY	FORTWALTONBEACH	3.23
08-01-2017	Li Beard,Shandra	1	AMB	7:36	1939,PATRICIANWAY	FORTWALTONBEACH	7:50	51,EAUDREYDRNW	FORTWALTONBEACH	3.23
08-02-2017	Li Beard,Shandra	3	AMB	7:35	51,EAUDREYDRNW	FORTWALTONBEACH	7:46	1939,PATRICIANWAY	FORTWALTONBEACH	3.23
08-02-2017	Li Beard,Shandra	2	AMB	7:47	1939,PATRICIANWAY	FORTWALTONBEACH	8:04	JobsPlus(FWB):409,RACETRACK!	FORTWALTONBEACH	4.18
08-03-2017	Li Beard,Shandra	3	AMB	7:15	51,EAUDREYDRNW	FORTWALTONBEACH	7:26	1939,PATRICIANWAY	FORTWALTONBEACH	3.23
08-03-2017	Li Beard,Shandra	1	AMB	7:28	1939,PATRICIANWAY	FORTWALTONBEACH	7:40	51,EAUDREYDRNW	FORTWALTONBEACH	3.23
08-04-2017	Li Beard,Shandra	3	AMB	7:26	51,EAUDREYDRNW	FORTWALTONBEACH	7:40	1939,PATRICIANWAY	FORTWALTONBEACH	3.23
08-04-2017	Li Beard,Shandra	1	AMB	7:42	1939,PATRICIANWAY	FORTWALTONBEACH	7:57	51,EAUDREYDRNW	FORTWALTONBEACH	3.23
08-07-2017	Li Beard,Shandra	3	AMB	7:07	51,EAUDREYDRNW	FORTWALTONBEACH	7:20	1939,PATRICIANWAY	FORTWALTONBEACH	3.23
08-07-2017	Li Beard,Shandra	1	AMB	7:23	1939,PATRICIANWAY	FORTWALTONBEACH	7:35	51,EAUDREYDRNW	FORTWALTONBEACH	3.23
08-08-2017	Li Beard,Shandra	3	AMB	7:26	51,EAUDREYDRNW	FORTWALTONBEACH	7:39	1939,PATRICIANWAY	FORTWALTONBEACH	3.23
08-08-2017	Li Beard,Shandra	1	AMB	7:41	1939,PATRICIANWAY	FORTWALTONBEACH	7:53	51,EAUDREYDRNW	FORTWALTONBEACH	3.23
08-09-2017	Li Beard,Shandra	3	AMB	7:10	51,EAUDREYDRNW	FORTWALTONBEACH	7:19	1939,PATRICIANWAY	FORTWALTONBEACH	3.23
08-09-2017	Li Beard,Shandra	1	AMB	7:22	1939,PATRICIANWAY	FORTWALTONBEACH	7:31	51,EAUDREYDRNW	FORTWALTONBEACH	3.23
08-21-2017	Li Beard,Shandra	2	AMB	8:08	51,EAUDREYDRNW	FORTWALTONBEACH	8:27	1939,PATRICIANWAY	FORTWALTONBEACH	3.23
08-21-2017	Li Beard,Shandra	1	AMB	8:29	1939,PATRICIANWAY	FORTWALTONBEACH	8:46	51,EAUDREYDRNW	FORTWALTONBEACH	3.23
08-22-2017	Li Beard,Shandra	2	AMB	8:48	51,EAUDREYDRNW	FORTWALTONBEACH	8:52	1939,PATRICIANWAY	FORTWALTONBEACH	3.23
08-29-2017	Li Beard,Shandra	2	AMB	8:10	51,EAUDREYDRNW	FORTWALTONBEACH	8:24	1939,PATRICIANWAY	FORTWALTONBEACH	3.23
08-29-2017	Li Beard,Shandra	1	AMB	8:24	1939,PATRICIANWAY	FORTWALTONBEACH	9:01	51,EAUDREYDRNW	FORTWALTONBEACH	3.23
08-30-2017	Li Beard,Shandra	2	AMB	8:15	51,EAUDREYDRNW	FORTWALTONBEACH	8:31	1939,PATRICIANWAY	FORTWALTONBEACH	3.23
08-30-2017	Li Beard,Shandra	1	AMB	8:33	1939,PATRICIANWAY	FORTWALTONBEACH	8:51	51,EAUDREYDRNW	FORTWALTONBEACH	3.23
08-31-2017	Li Beard,Shandra	2	AMB	9:08	51,EAUDREYDRNW	FORTWALTONBEACH	9:10	1939,PATRICIANWAY	FORTWALTONBEACH	3.23
08-31-2017	Li Beard,Shandra	1	AMB	9:12	1939,PATRICIANWAY	FORTWALTONBEACH	9:25	51,EAUDREYDRNW	FORTWALTONBEACH	3.23
08-05-2017	Li Beaver,Joyce	1	AMB	9:03	45,WINDHAMAVESE	FORTWALTONBEACH	9:32	FORTWALTONBEACH	Wal-Mart(FWB):748,NBEALPKW	4.22
08-05-2017	Li Beaver,Joyce	1	AMB	11:14	Wal-Mart(FWB):748,NBEALPKW	FORTWALTONBEACH	11:25	FORTWALTONBEACH	45,WINDHAMAVESE	4.22
08-12-2017	Li Beaver,Joyce	1	AMB	8:50	45,WINDHAMAVESE	FORTWALTONBEACH	9:47	FORTWALTONBEACH	Wal-Mart(FWB):748,NBEALPKW	4.22
08-12-2017	Li Beaver,Joyce	1	AMB	12:16	Wal-Mart(FWB):748,NBEALPKW	FORTWALTONBEACH	13:10	FORTWALTONBEACH	45,WINDHAMAVESE	4.22
08-19-2017	Li Beaver,Joyce	1	AMB	8:51	45,WINDHAMAVESE	FORTWALTONBEACH	9:10	FORTWALTONBEACH	Wal-Mart(FWB):748,NBEALPKW	4.22
08-19-2017	Li Beaver,Joyce	1	AMB	11:55	Wal-Mart(FWB):748,NBEALPKW	FORTWALTONBEACH	12:10	FORTWALTONBEACH	45,WINDHAMAVESE	4.22
08-14-2017	Li Becker,Barbara	4	AMB	12:39	3857,INDIANTRAILDR	DESTIN	13:11	PsychiatricAssociates:235,CARV	FORTWALTONBEACH	12.22
08-14-2017	Li Becker,Barbara	5	AMB	13:47	PsychiatricAssociates:235,CARV	FORTWALTONBEACH	14:52	170,MAINST	DESTIN	13.06
08-02-2017	Li Bethune,Margie	1	AMB	6:20	25,RANGERSTSW	FORTWALTONBEACH	6:34	FreseniusMedicalCareFWB:925,	FORTWALTONBEACH	3.96
08-02-2017	Li Bethune,Margie	1	AMB	10:20	FreseniusMedicalCareFWB:925,	FORTWALTONBEACH	10:49	25,RANGERSTSW	FORTWALTONBEACH	3.96
08-04-2017	Li Bethune,Margie	1	AMB	6:29	25,RANGERSTSW	FORTWALTONBEACH	6:45	FreseniusMedicalCareFWB:925,	FORTWALTONBEACH	3.96
08-04-2017	Li Bethune,Margie	1	AMB	11:36	FreseniusMedicalCareFWB:925,	FORTWALTONBEACH	12:11	25,RANGERSTSW	FORTWALTONBEACH	3.96
08-07-2017	Li Bethune,Margie	1	AMB	6:13	25,RANGERSTSW	FORTWALTONBEACH	6:32	FreseniusMedicalCareFWB:925,	FORTWALTONBEACH	3.96
08-07-2017	Li Bethune,Margie	1	AMB	10:42	FreseniusMedicalCareFWB:925,	FORTWALTONBEACH	11:17	25,RANGERSTSW	FORTWALTONBEACH	3.96
08-09-2017	Li Bethune,Margie	1	AMB	6:23	25,RANGERSTSW	FORTWALTONBEACH	6:38	FreseniusMedicalCareFWB:925,	FORTWALTONBEACH	3.96
08-09-2017	Li Bethune,Margie	1	AMB	10:38	FreseniusMedicalCareFWB:925,	FORTWALTONBEACH	11:29	25,RANGERSTSW	FORTWALTONBEACH	3.96
08-11-2017	Li Bethune,Margie	1	AMB	6:40	25,RANGERSTSW	FORTWALTONBEACH	7:06	FreseniusMedicalCareFWB:925,	FORTWALTONBEACH	3.96
08-11-2017	Li Bethune,Margie	1	AMB	10:35	FreseniusMedicalCareFWB:925,	FORTWALTONBEACH	11:20	25,RANGERSTSW	FORTWALTONBEACH	3.96
08-14-2017	Li Bethune,Margie	1	AMB	6:26	25,RANGERSTSW	FORTWALTONBEACH	6:43	FreseniusMedicalCareFWB:925,	FORTWALTONBEACH	3.96
08-14-2017	Li Bethune,Margie	1	AMB	10:42	FreseniusMedicalCareFWB:925,	FORTWALTONBEACH	11:08	25,RANGERSTSW	FORTWALTONBEACH	3.96
08-16-2017	Li Bethune,Margie	1	AMB	6:37	25,RANGERSTSW	FORTWALTONBEACH	6:52	FreseniusMedicalCareFWB:925,	FORTWALTONBEACH	3.96
08-16-2017	Li Bethune,Margie	1	AMB	10:47	FreseniusMedicalCareFWB:925,	FORTWALTONBEACH	11:13	25,RANGERSTSW	FORTWALTONBEACH	3.96
08-18-2017	Li Bethune,Margie	1	AMB	6:40	25,RANGERSTSW	FORTWALTONBEACH	7:16	FreseniusMedicalCareFWB:925,	FORTWALTONBEACH	3.96
08-18-2017	Li Bethune,Margie	1	AMB	10:30	FreseniusMedicalCareFWB:925,	FORTWALTONBEACH	11:40	25,RANGERSTSW	FORTWALTONBEACH	3.96
08-21-2017	Li Bethune,Margie	1	AMB	6:20	25,RANGERSTSW	FORTWALTONBEACH	6:44	FreseniusMedicalCareFWB:925,	FORTWALTONBEACH	3.96
08-21-2017	Li Bethune,Margie	1	AMB	10:48	FreseniusMedicalCareFWB:925,	FORTWALTONBEACH	11:36	25,RANGERSTSW	FORTWALTONBEACH	3.96

Date	Name	Cost	Mode	Pick Up Time	Origin Address	Origin City	Drop Off Time	Destination Address	Destination City	Miles
08-23-2017	Bethune, Margie	1	AMB	6:13	25, RANGERSTSW	FORTWALTONBEACH	6:40	FreseniusMedicalCareFWB:925,	FORTWALTONBEACH	3.96
08-23-2017	Bethune, Margie	1	AMB	10:31	FreseniusMedicalCareFWB:925,	FORTWALTONBEACH	10:57	25, RANGERSTSW	FORTWALTONBEACH	3.96
08-25-2017	Bethune, Margie	1	AMB	6:16	25, RANGERSTSW	FORTWALTONBEACH	6:48	FreseniusMedicalCareFWB:925,	FORTWALTONBEACH	3.96
08-25-2017	Bethune, Margie	1	AMB	10:50	FreseniusMedicalCareFWB:925,	FORTWALTONBEACH	11:38	25, RANGERSTSW	FORTWALTONBEACH	3.96
08-28-2017	Bethune, Margie	1	AMB	6:27	25, RANGERSTSW	FORTWALTONBEACH	7:00	FreseniusMedicalCareFWB:925,	FORTWALTONBEACH	3.96
08-28-2017	Bethune, Margie	1	AMB	11:00	FreseniusMedicalCareFWB:925,	FORTWALTONBEACH	11:22	25, RANGERSTSW	FORTWALTONBEACH	3.96
08-30-2017	Bethune, Margie	1	AMB	6:16	25, RANGERSTSW	FORTWALTONBEACH	6:35	FreseniusMedicalCareFWB:925,	FORTWALTONBEACH	3.96
08-30-2017	Bethune, Margie	1	AMB	11:22	FreseniusMedicalCareFWB:925,	FORTWALTONBEACH	11:50	25, RANGERSTSW	FORTWALTONBEACH	3.96
08-05-2017	Beverly, Nathan	1	AMB	22:12	1297, MIRACLESTRIPSE	FORTWALTONBEACH	22:29	FORTWALTONBEACH	19, CHESTNUTAVESE	1.32
08-18-2017	Beverly, Nathan	1	AMB	13:28	19, CHESTNUTAVESE	FORTWALTONBEACH	14:18	FORTWALTONBEACH	1297, MIRACLESTRIPSE	1.32
08-02-2017	Blackshear, Eula	1	AMB	10:12	1048, MARTIN LUTHER KING JR	CRESTVIEW	10:29	CVNorthOkaloosaDialysisCenter	CRESTVIEW	1.7
08-02-2017	Blackshear, Eula	1	AMB	14:27	CVNorthOkaloosaDialysisCenter	CRESTVIEW	14:48	1048, MARTIN LUTHER KING JR	CRESTVIEW	1.7
08-04-2017	Blackshear, Eula	1	AMB	9:56	1048, MARTIN LUTHER KING JR	CRESTVIEW	10:07	CVNorthOkaloosaDialysisCenter	CRESTVIEW	1.7
08-04-2017	Blackshear, Eula	1	AMB	13:30	CVNorthOkaloosaDialysisCenter	CRESTVIEW	13:55	1048, MARTIN LUTHER KING JR	CRESTVIEW	1.7
08-07-2017	Blackshear, Eula	1	AMB	10:07	1048, MARTIN LUTHER KING JR	CRESTVIEW	10:22	CVNorthOkaloosaDialysisCenter	CRESTVIEW	1.7
08-07-2017	Blackshear, Eula	1	AMB	13:30	CVNorthOkaloosaDialysisCenter	CRESTVIEW	14:06	1048, MARTIN LUTHER KING JR	CRESTVIEW	1.7
08-09-2017	Blackshear, Eula	1	AMB	9:25	1048, MARTIN LUTHER KING JR	CRESTVIEW	9:35	CVNorthOkaloosaDialysisCenter	CRESTVIEW	1.7
08-09-2017	Blackshear, Eula	1	AMB	13:33	CVNorthOkaloosaDialysisCenter	CRESTVIEW	13:43	1048, MARTIN LUTHER KING JR	CRESTVIEW	1.7
08-11-2017	Blackshear, Eula	1	AMB	9:55	1048, MARTIN LUTHER KING JR	CRESTVIEW	10:06	CVNorthOkaloosaDialysisCenter	CRESTVIEW	1.7
08-11-2017	Blackshear, Eula	1	AMB	13:47	CVNorthOkaloosaDialysisCenter	CRESTVIEW	13:55	1048, MARTIN LUTHER KING JR	CRESTVIEW	1.7
08-14-2017	Blackshear, Eula	1	AMB	10:33	1048, MARTIN LUTHER KING JR	CRESTVIEW	10:45	CVNorthOkaloosaDialysisCenter	CRESTVIEW	1.7
08-14-2017	Blackshear, Eula	1	AMB	13:16	CVNorthOkaloosaDialysisCenter	CRESTVIEW	13:30	1048, MARTIN LUTHER KING JR	CRESTVIEW	1.7
08-16-2017	Blackshear, Eula	1	AMB	10:02	1048, MARTIN LUTHER KING JR	CRESTVIEW	10:35	CVNorthOkaloosaDialysisCenter	CRESTVIEW	1.7
08-16-2017	Blackshear, Eula	1	AMB	13:49	CVNorthOkaloosaDialysisCenter	CRESTVIEW	14:26	1048, MARTIN LUTHER KING JR	CRESTVIEW	1.7
08-18-2017	Blackshear, Eula	1	AMB	10:00	1048, MARTIN LUTHER KING JR	CRESTVIEW	10:15	CVNorthOkaloosaDialysisCenter	CRESTVIEW	1.7
08-18-2017	Blackshear, Eula	1	AMB	13:44	CVNorthOkaloosaDialysisCenter	CRESTVIEW	14:00	1048, MARTIN LUTHER KING JR	CRESTVIEW	1.7
08-21-2017	Blackshear, Eula	1	AMB	10:14	1048, MARTIN LUTHER KING JR	CRESTVIEW	10:24	CVNorthOkaloosaDialysisCenter	CRESTVIEW	1.7
08-21-2017	Blackshear, Eula	1	AMB	13:30	CVNorthOkaloosaDialysisCenter	CRESTVIEW	14:03	1048, MARTIN LUTHER KING JR	CRESTVIEW	1.7
08-23-2017	Blackshear, Eula	1	AMB	14:15	CVNorthOkaloosaDialysisCenter	CRESTVIEW	14:25	1048, MARTIN LUTHER KING JR	CRESTVIEW	1.7
08-25-2017	Blackshear, Eula	1	AMB	9:54	1048, MARTIN LUTHER KING JR	CRESTVIEW	10:03	CVNorthOkaloosaDialysisCenter	CRESTVIEW	1.7
08-25-2017	Blackshear, Eula	1	AMB	13:00	CVNorthOkaloosaDialysisCenter	CRESTVIEW	14:02	1048, MARTIN LUTHER KING JR	CRESTVIEW	1.7
08-28-2017	Blackshear, Eula	1	AMB	10:09	1048, MARTIN LUTHER KING JR	CRESTVIEW	10:21	CVNorthOkaloosaDialysisCenter	CRESTVIEW	1.7
08-28-2017	Blackshear, Eula	1	AMB	14:00	CVNorthOkaloosaDialysisCenter	CRESTVIEW	14:10	1048, MARTIN LUTHER KING JR	CRESTVIEW	1.7
08-30-2017	Blackshear, Eula	1	AMB	10:40	1048, MARTIN LUTHER KING JR	CRESTVIEW	10:57	CVNorthOkaloosaDialysisCenter	CRESTVIEW	1.7
08-30-2017	Blackshear, Eula	1	AMB	13:30	CVNorthOkaloosaDialysisCenter	CRESTVIEW	13:37	1048, MARTIN LUTHER KING JR	CRESTVIEW	1.7
08-03-2017	Blocker, Ruthie	1	AMB	8:16	1465, COREMODR	CRESTVIEW	8:30	CVRenalus:221, EREDSTONEAVE	CRESTVIEW	0.66
08-03-2017	Blocker, Ruthie	1	AMB	10:12	CVRenalus:221, EREDSTONEAVE	CRESTVIEW	10:18	CVWal-Mart:3351, FERDONBLVC	CRESTVIEW	1.02
08-03-2017	Blocker, Ruthie	1	AMB	12:20	CVWal-Mart:3351, FERDONBLVC	CRESTVIEW	12:27	1465, COREMODR	CRESTVIEW	1.68
08-08-2017	Blocker, Ruthie	1	AMB	9:25	1465, COREMODR	CRESTVIEW	9:32	CVWal-Mart:3351, FERDONBLVC	CRESTVIEW	1.68
08-08-2017	Blocker, Ruthie	1	AMB	12:00	CVWal-Mart:3351, FERDONBLVC	CRESTVIEW	12:10	1465, COREMODR	CRESTVIEW	1.68
08-17-2017	Blocker, Ruthie	1	AMB	7:40	1465, COREMODR	CRESTVIEW	7:46	CVNorthOkaloosaMedicalCente	CRESTVIEW	0.77
08-17-2017	Blocker, Ruthie	1	AMB	9:36	CVNorthOkaloosaMedicalCenter	CRESTVIEW	9:43	CVWal-Mart:3351, FERDONBLVC	CRESTVIEW	0.91
08-17-2017	Blocker, Ruthie	1	AMB	12:18	CVWal-Mart:3351, FERDONBLVC	CRESTVIEW	12:36	1465, COREMODR	CRESTVIEW	1.68
08-01-2017	Blythe, Christopher	5	AMB	7:12	1628, FLORENCEAVE	FORTWALTONBEACH	7:48	EglinFieldHouse:314, EGLINRD	EGLINAFB	13.74
08-01-2017	Blythe, Christopher	5	AMB	15:00	EglinFieldHouse:314, EGLINRD	EGLINAFB	16:05	1628, FLORENCEAVE	FORTWALTONBEACH	13.74
08-02-2017	Blythe, Christopher	5	AMB	7:10	1628, FLORENCEAVE	FORTWALTONBEACH	8:06	EglinFieldHouse:314, EGLINRD	EGLINAFB	13.74
08-02-2017	Blythe, Christopher	5	AMB	14:06	EglinFieldHouse:314, EGLINRD	EGLINAFB	15:00	1628, FLORENCEAVE	FORTWALTONBEACH	13.74
08-03-2017	Blythe, Christopher	5	AMB	7:18	1628, FLORENCEAVE	FORTWALTONBEACH	7:45	EglinFieldHouse:314, EGLINRD	EGLINAFB	13.74
08-03-2017	Blythe, Christopher	5	AMB	14:43	EglinFieldHouse:314, EGLINRD	EGLINAFB	15:14	1628, FLORENCEAVE	FORTWALTONBEACH	13.74
08-07-2017	Blythe, Christopher	5	AMB	7:08	1628, FLORENCEAVE	FORTWALTONBEACH	8:05	EglinFieldHouse:314, EGLINRD	EGLINAFB	13.74
08-07-2017	Blythe, Christopher	5	AMB	15:18	EglinFieldHouse:314, EGLINRD	EGLINAFB	15:48	1628, FLORENCEAVE	FORTWALTONBEACH	13.74
08-08-2017	Blythe, Christopher	5	AMB	7:05	1628, FLORENCEAVE	FORTWALTONBEACH	8:05	EglinFieldHouse:314, EGLINRD	EGLINAFB	13.74
08-08-2017	Blythe, Christopher	5	AMB	14:11	EglinFieldHouse:314, EGLINRD	EGLINAFB	15:32	1628, FLORENCEAVE	FORTWALTONBEACH	13.74
08-09-2017	Blythe, Christopher	5	AMB	7:27	1628, FLORENCEAVE	FORTWALTONBEACH	8:00	EglinFieldHouse:314, EGLINRD	EGLINAFB	13.74
08-09-2017	Blythe, Christopher	5	AMB	15:30	EglinFieldHouse:314, EGLINRD	EGLINAFB	16:00	1628, FLORENCEAVE	FORTWALTONBEACH	13.74
08-10-2017	Blythe, Christopher	5	AMB	7:16	1628, FLORENCEAVE	FORTWALTONBEACH	7:57	EglinFieldHouse:314, EGLINRD	EGLINAFB	13.74
08-10-2017	Blythe, Christopher	5	AMB	14:24	EglinFieldHouse:314, EGLINRD	EGLINAFB	14:53	1628, FLORENCEAVE	FORTWALTONBEACH	13.74
08-14-2017	Blythe, Christopher	5	AMB	7:05	1628, FLORENCEAVE	FORTWALTONBEACH	7:50	EglinFieldHouse:314, EGLINRD	EGLINAFB	13.74
08-14-2017	Blythe, Christopher	5	AMB	15:34	EglinFieldHouse:314, EGLINRD	EGLINAFB	16:09	1628, FLORENCEAVE	FORTWALTONBEACH	13.74
08-15-2017	Blythe, Christopher	5	AMB	7:20	1628, FLORENCEAVE	FORTWALTONBEACH	8:18	EglinFieldHouse:314, EGLINRD	EGLINAFB	13.74
08-15-2017	Blythe, Christopher	5	AMB	14:43	EglinFieldHouse:314, EGLINRD	EGLINAFB	15:13	1628, FLORENCEAVE	FORTWALTONBEACH	13.74
08-16-2017	Blythe, Christopher	5	AMB	7:15	1628, FLORENCEAVE	FORTWALTONBEACH	7:47	EglinFieldHouse:314, EGLINRD	EGLINAFB	13.74
08-16-2017	Blythe, Christopher	5	AMB	14:16	EglinFieldHouse:314, EGLINRD	EGLINAFB	14:53	1628, FLORENCEAVE	FORTWALTONBEACH	13.74
08-17-2017	Blythe, Christopher	5	AMB	7:00	1628, FLORENCEAVE	FORTWALTONBEACH	7:45	EglinFieldHouse:314, EGLINRD	EGLINAFB	13.74
08-17-2017	Blythe, Christopher	5	AMB	14:08	EglinFieldHouse:314, EGLINRD	EGLINAFB	15:18	1628, FLORENCEAVE	FORTWALTONBEACH	13.74
08-21-2017	Blythe, Christopher	5	AMB	7:07	1628, FLORENCEAVE	FORTWALTONBEACH	8:14	EglinFieldHouse:314, EGLINRD	EGLINAFB	13.74
08-22-2017	Blythe, Christopher	5	AMB	7:22	1628, FLORENCEAVE	FORTWALTONBEACH	8:10	EglinFieldHouse:314, EGLINRD	EGLINAFB	13.74
08-22-2017	Blythe, Christopher	5	AMB	14:32	EglinFieldHouse:314, EGLINRD	EGLINAFB	15:22	1628, FLORENCEAVE	FORTWALTONBEACH	13.74
08-23-2017	Blythe, Christopher	5	AMB	7:08	1628, FLORENCEAVE	FORTWALTONBEACH	8:05	EglinFieldHouse:314, EGLINRD	EGLINAFB	13.74
08-23-2017	Blythe, Christopher	5	AMB	14:45	EglinFieldHouse:314, EGLINRD	EGLINAFB	15:10	1628, FLORENCEAVE	FORTWALTONBEACH	13.74
08-24-2017	Blythe, Christopher	5	AMB	7:13	1628, FLORENCEAVE	FORTWALTONBEACH	8:02	EglinFieldHouse:314, EGLINRD	EGLINAFB	13.74
08-24-2017	Blythe, Christopher	5	AMB	14:30	EglinFieldHouse:314, EGLINRD	EGLINAFB	14:57	1628, FLORENCEAVE	FORTWALTONBEACH	13.74
08-28-2017	Blythe, Christopher	5	AMB	7:15	1628, FLORENCEAVE	FORTWALTONBEACH	8:00	EglinFieldHouse:314, EGLINRD	EGLINAFB	13.74
08-28-2017	Blythe, Christopher	5	AMB	13:48	EglinFieldHouse:314, EGLINRD	EGLINAFB	14:59	1628, FLORENCEAVE	FORTWALTONBEACH	13.74
08-29-2017	Blythe, Christopher	5	AMB	7:36	1628, FLORENCEAVE	FORTWALTONBEACH	8:12	EglinFieldHouse:314, EGLINRD	EGLINAFB	13.74
08-29-2017	Blythe, Christopher	5	AMB	13:41	EglinFieldHouse:314, EGLINRD	EGLINAFB	14:58	1628, FLORENCEAVE	FORTWALTONBEACH	13.74
08-30-2017	Blythe, Christopher	5	AMB	7:03	1628, FLORENCEAVE	FORTWALTONBEACH	7:53	EglinFieldHouse:314, EGLINRD	EGLINAFB	13.74
08-30-2017	Blythe, Christopher	5	AMB	14:38	EglinFieldHouse:314, EGLINRD	EGLINAFB	15:08	1628, FLORENCEAVE	FORTWALTONBEACH	13.74
08-31-2017	Blythe, Christopher	5	AMB	7:41	1628, FLORENCEAVE	FORTWALTONBEACH	8:09	EglinFieldHouse:314, EGLINRD	EGLINAFB	13.74
08-31-2017	Blythe, Christopher	5	AMB	14:11	EglinFieldHouse:314, EGLINRD	EGLINAFB	15:07	1628, FLORENCEAVE	FORTWALTONBEACH	13.74
08-14-2017	Bogan, Flora	1	AMB	7:24	113, WAYNEAVENW	FORTWALTONBEACH	7:35	WhiteWilsonMedicalCenter(FW	FORTWALTONBEACH	2.81
08-14-2017	Bogan, Flora	1	AMB	9:20	WhiteWilsonMedicalCenter(FW	FORTWALTONBEACH	9:48	113, WAYNEAVENW	FORTWALTONBEACH	2.81
08-01-2017	Bollinger, Lonnie	1	AMB	5:38	602, EPINEAVE	CRESTVIEW	5:53	CVFreseniusMedicalCare:129, EF	CRESTVIEW	2.03
08-01-2017	Bollinger, Lonnie	1	AMB	10:54	CVFreseniusMedicalCare:129, EF	CRESTVIEW	11:03	602, EPINEAVE	CRESTVIEW	2.03
08-03-2017	Bollinger, Lonnie	1	AMB	5:51	602, EPINEAVE	CRESTVIEW	6:07	CVFreseniusMedicalCare:129, EF	CRESTVIEW	2.03
08-08-2017	Bollinger, Lonnie	1	AMB	5:30	602, EPINEAVE	CRESTVIEW	5:38	CVFreseniusMedicalCare:129, EF	CRESTVIEW	2.03
08-08-2017	Bollinger, Lonnie	1	AMB	10:30	CVFreseniusMedicalCare:129, EF	CRESTVIEW	10:48	602, EPINEAVE	CRESTVIEW	2.03
08-10-2017	Bollinger, Lonnie	1	AMB	5:42	602, EPINEAVE	CRESTVIEW	5:59	CVFreseniusMedicalCare:129, EF	CRESTVIEW	2.03
08-10-2017	Bollinger, Lonnie	1	AMB	10:49	CVFreseniusMedicalCare:129, EF	CRESTVIEW	11:21	602, EPINEAVE	CRESTVIEW	2.03
08-12-2017	Bollinger, Lonnie	1	AMB	5:17	602, EPINEAVE	CRESTVIEW	5:48	CVFreseniusMedicalCare:129, EF	CRESTVIEW	2.03
08-12-2017	Bollinger, Lonnie	1	AMB	10:22	CVFreseniusMedicalCare:129, EF	CRESTVIEW	10:36	602, EPINEAVE	CRESTVIEW	2.03
08-15-2017	Bollinger, Lonnie	1	AMB	5:41	602, EPINEAVE	CRESTVIEW	5:50	CVFreseniusMedicalCare:129, EF	CRESTVIEW	2.03
08-15-2017	Bollinger, Lonnie	1	AMB	10:30	CVFreseniusMedicalCare:129, EF	CRESTVIEW	10:40	602, EPINEAVE	CRESTVIEW	2.03
08-19-2017	Bollinger, Lonnie	1	AMB	5:25	602, EPINEAVE	CRESTVIEW	5:50	CVFreseniusMedicalCare:129, EF	CRESTVIEW	2.03
08-19-2017	Bollinger, Lonnie	1	AMB	10:30	CVFreseniusMedicalCare:129, EF	CRESTVIEW	11:00	602, EPINEAVE	CRESTVIEW	2.03
08-22-2017	Bollinger, Lonnie	1	AMB	5:43	602, EPINEAVE	CRESTVIEW	5:51	CVFreseniusMedicalCare:129, EF	CRESTVIEW	2.03
08-22-2017	Bollinger, Lonnie	1	AMB	10:48	CVFreseniusMedicalCare:129, EF	CRESTVIEW	11:15	602, EPINEAVE	CRESTVIEW	2.03
08-24-2017	Bollinger, Lonnie	1	AMB	5:30	602, EPINEAVE	CRESTVIEW	5:56	CVFreseniusMedicalCare:129, EF	CRESTVIEW	2.03
08-24-2017	Bollinger, Lonnie	1	AMB	10:25	CVFreseniusMedicalCare:129, EF	CRESTVIEW	10:32	602, EPINEAVE	CRESTVIEW	2.03

Date	Name	Cost	Mode	Pick Up Time	Origin Address	Origin City	Drop Off Time	Destination Address	Destination City	Miles
08-26-2017	Li Bollinger, Lonnie	1	AMB	5:18	602, EPINEAVE	CRESTVIEW	5:30	CVFreseniusMedicalCare:129, EF CRESTVIEW	CRESTVIEW	2.03
08-29-2017	Li Bollinger, Lonnie	1	AMB	5:25	602, EPINEAVE	CRESTVIEW	5:50	CVFreseniusMedicalCare:129, EF CRESTVIEW	CRESTVIEW	2.03
08-31-2017	Li Bollinger, Lonnie	1	AMB	5:40	602, EPINEAVE	CRESTVIEW	6:01	CVFreseniusMedicalCare:129, EF CRESTVIEW	CRESTVIEW	2.03
08-31-2017	Li Bollinger, Lonnie	1	AMB	10:18	CVFreseniusMedicalCare:129, EF CRESTVIEW	CRESTVIEW	10:33	602, EPINEAVE	CRESTVIEW	2.03
08-01-2017	Li Bouchard, Kristin	2	AMB	9:10	373, OAKLANDCIRNW	FORTWALTONBEACH	9:32	KenwoodElementary:15, EAGLES	FORTWALTONBEACH	4.54
08-01-2017	Li Bouchard, Kristin	2	AMB	13:59	KenwoodElementary:15, EAGLES	FORTWALTONBEACH	14:23	373, OAKLANDCIRNW	FORTWALTONBEACH	4.54
08-02-2017	Li Bouchard, Kristin	2	AMB	9:11	373, OAKLANDCIRNW	FORTWALTONBEACH	9:36	KenwoodElementary:15, EAGLES	FORTWALTONBEACH	4.54
08-02-2017	Li Bouchard, Kristin	2	AMB	13:43	KenwoodElementary:15, EAGLES	FORTWALTONBEACH	14:12	373, OAKLANDCIRNW	FORTWALTONBEACH	4.54
08-03-2017	Li Bouchard, Kristin	2	AMB	9:15	373, OAKLANDCIRNW	FORTWALTONBEACH	9:44	KenwoodElementary:15, EAGLES	FORTWALTONBEACH	4.54
08-03-2017	Li Bouchard, Kristin	2	AMB	13:09	KenwoodElementary:15, EAGLES	FORTWALTONBEACH	13:32	373, OAKLANDCIRNW	FORTWALTONBEACH	4.54
08-07-2017	Li Bouchard, Kristin	2	AMB	9:13	373, OAKLANDCIRNW	FORTWALTONBEACH	9:38	KenwoodElementary:15, EAGLES	FORTWALTONBEACH	4.54
08-07-2017	Li Bouchard, Kristin	2	AMB	13:17	KenwoodElementary:15, EAGLES	FORTWALTONBEACH	13:33	373, OAKLANDCIRNW	FORTWALTONBEACH	4.54
08-09-2017	Li Bouchard, Kristin	2	AMB	13:25	373, OAKLANDCIRNW	FORTWALTONBEACH	14:07	KenwoodElementary:15, EAGLES	FORTWALTONBEACH	4.54
08-09-2017	Li Bouchard, Kristin	2	AMB	18:30	KenwoodElementary:15, EAGLES	FORTWALTONBEACH	18:55	373, OAKLANDCIRNW	FORTWALTONBEACH	4.54
08-10-2017	Li Bouchard, Kristin	2	AMB	13:11	373, OAKLANDCIRNW	FORTWALTONBEACH	13:34	KenwoodElementary:15, EAGLES	FORTWALTONBEACH	4.54
08-10-2017	Li Bouchard, Kristin	2	AMB	17:59	KenwoodElementary:15, EAGLES	FORTWALTONBEACH	18:26	373, OAKLANDCIRNW	FORTWALTONBEACH	4.54
08-14-2017	Li Bouchard, Kristin	2	AMB	13:31	373, OAKLANDCIRNW	FORTWALTONBEACH	14:00	KenwoodElementary:15, EAGLES	FORTWALTONBEACH	4.54
08-14-2017	Li Bouchard, Kristin	2	AMB	18:00	KenwoodElementary:15, EAGLES	FORTWALTONBEACH	18:22	373, OAKLANDCIRNW	FORTWALTONBEACH	4.54
08-15-2017	Li Bouchard, Kristin	2	AMB	18:13	KenwoodElementary:15, EAGLES	FORTWALTONBEACH	18:41	373, OAKLANDCIRNW	FORTWALTONBEACH	4.54
08-16-2017	Li Bouchard, Kristin	2	AMB	13:15	373, OAKLANDCIRNW	FORTWALTONBEACH	13:34	KenwoodElementary:15, EAGLES	FORTWALTONBEACH	4.54
08-16-2017	Li Bouchard, Kristin	2	AMB	18:32	KenwoodElementary:15, EAGLES	FORTWALTONBEACH	18:46	373, OAKLANDCIRNW	FORTWALTONBEACH	4.54
08-17-2017	Li Bouchard, Kristin	2	AMB	13:22	373, OAKLANDCIRNW	FORTWALTONBEACH	13:40	KenwoodElementary:15, EAGLES	FORTWALTONBEACH	4.54
08-17-2017	Li Bouchard, Kristin	2	AMB	18:10	KenwoodElementary:15, EAGLES	FORTWALTONBEACH	18:25	373, OAKLANDCIRNW	FORTWALTONBEACH	4.54
08-18-2017	Li Bouchard, Kristin	2	AMB	18:15	KenwoodElementary:15, EAGLES	FORTWALTONBEACH	18:30	373, OAKLANDCIRNW	FORTWALTONBEACH	4.54
08-21-2017	Li Bouchard, Kristin	2	AMB	13:23	373, OAKLANDCIRNW	FORTWALTONBEACH	13:44	KenwoodElementary:15, EAGLES	FORTWALTONBEACH	4.54
08-21-2017	Li Bouchard, Kristin	2	AMB	19:00	KenwoodElementary:15, EAGLES	FORTWALTONBEACH	19:18	373, OAKLANDCIRNW	FORTWALTONBEACH	4.54
08-22-2017	Li Bouchard, Kristin	2	AMB	18:40	KenwoodElementary:15, EAGLES	FORTWALTONBEACH	18:57	373, OAKLANDCIRNW	FORTWALTONBEACH	4.54
08-23-2017	Li Bouchard, Kristin	2	AMB	13:10	373, OAKLANDCIRNW	FORTWALTONBEACH	14:00	KenwoodElementary:15, EAGLES	FORTWALTONBEACH	4.54
08-23-2017	Li Bouchard, Kristin	2	AMB	18:40	KenwoodElementary:15, EAGLES	FORTWALTONBEACH	18:27	373, OAKLANDCIRNW	FORTWALTONBEACH	4.54
08-24-2017	Li Bouchard, Kristin	2	AMB	13:22	373, OAKLANDCIRNW	FORTWALTONBEACH	13:49	KenwoodElementary:15, EAGLES	FORTWALTONBEACH	4.54
08-24-2017	Li Bouchard, Kristin	2	AMB	18:27	KenwoodElementary:15, EAGLES	FORTWALTONBEACH	18:44	373, OAKLANDCIRNW	FORTWALTONBEACH	4.54
08-25-2017	Li Bouchard, Kristin	2	AMB	20:09	373, OAKLANDCIRNW	FORTWALTONBEACH	20:18	KenwoodElementary:15, EAGLES	FORTWALTONBEACH	4.54
08-28-2017	Li Bouchard, Kristin	2	AMB	13:31	373, OAKLANDCIRNW	FORTWALTONBEACH	13:47	KenwoodElementary:15, EAGLES	FORTWALTONBEACH	4.54
08-28-2017	Li Bouchard, Kristin	2	AMB	18:18	KenwoodElementary:15, EAGLES	FORTWALTONBEACH	18:44	373, OAKLANDCIRNW	FORTWALTONBEACH	4.54
08-29-2017	Li Bouchard, Kristin	2	AMB	19:46	KenwoodElementary:15, EAGLES	FORTWALTONBEACH	20:03	373, OAKLANDCIRNW	FORTWALTONBEACH	4.54
08-30-2017	Li Bouchard, Kristin	2	AMB	13:25	373, OAKLANDCIRNW	FORTWALTONBEACH	13:43	KenwoodElementary:15, EAGLES	FORTWALTONBEACH	4.54
08-30-2017	Li Bouchard, Kristin	2	AMB	18:19	KenwoodElementary:15, EAGLES	FORTWALTONBEACH	18:37	373, OAKLANDCIRNW	FORTWALTONBEACH	4.54
08-31-2017	Li Bouchard, Kristin	2	AMB	18:13	KenwoodElementary:15, EAGLES	FORTWALTONBEACH	18:27	373, OAKLANDCIRNW	FORTWALTONBEACH	4.54
08-02-2017	Li Bowles, Barbara	2	AMB	10:30	480, SANTAROSABLVD	FORTWALTONBEACH	10:45	Goodwill(FWB):913, NBEALPKW	FORTWALTONBEACH	5.41
08-02-2017	Li Bowles, Barbara	2	AMB	16:14	Goodwill(FWB):913, NBEALPKW	FORTWALTONBEACH	17:21	480, SANTAROSABLVD	FORTWALTONBEACH	5.41
08-03-2017	Li Bowles, Barbara	2	AMB	6:39	480, SANTAROSABLVD	FORTWALTONBEACH	7:49	Goodwill(FWB):913, NBEALPKW	FORTWALTONBEACH	5.41
08-03-2017	Li Bowles, Barbara	2	AMB	16:47	Goodwill(FWB):913, NBEALPKW	FORTWALTONBEACH	17:40	480, SANTAROSABLVD	FORTWALTONBEACH	5.41
08-04-2017	Li Bowles, Barbara	2	AMB	6:30	480, SANTAROSABLVD	FORTWALTONBEACH	7:15	Goodwill(FWB):913, NBEALPKW	FORTWALTONBEACH	5.41
08-04-2017	Li Bowles, Barbara	2	AMB	15:34	Goodwill(FWB):913, NBEALPKW	FORTWALTONBEACH	16:41	480, SANTAROSABLVD	FORTWALTONBEACH	5.41
08-09-2017	Li Bowles, Barbara	2	AMB	10:48	480, SANTAROSABLVD	FORTWALTONBEACH	11:27	Goodwill(FWB):913, NBEALPKW	FORTWALTONBEACH	5.41
08-09-2017	Li Bowles, Barbara	1	AMB	15:58	Goodwill(FWB):913, NBEALPKW	FORTWALTONBEACH	16:38	UptownStation:99, EGLINPKWY	FORTWALTONBEACH	4.09
08-10-2017	Li Bowles, Barbara	2	AMB	6:34	480, SANTAROSABLVD	FORTWALTONBEACH	7:37	Goodwill(FWB):913, NBEALPKW	FORTWALTONBEACH	5.41
08-10-2017	Li Bowles, Barbara	1	AMB	16:06	Goodwill(FWB):913, NBEALPKW	FORTWALTONBEACH	16:44	UptownStation:99, EGLINPKWY	FORTWALTONBEACH	4.09
08-11-2017	Li Bowles, Barbara	2	AMB	6:41	480, SANTAROSABLVD	FORTWALTONBEACH	7:34	Goodwill(FWB):913, NBEALPKW	FORTWALTONBEACH	5.41
08-11-2017	Li Bowles, Barbara	2	AMB	13:47	Goodwill(FWB):913, NBEALPKW	FORTWALTONBEACH	14:02	480, SANTAROSABLVD	FORTWALTONBEACH	5.41
08-25-2017	Li Bowles, Barbara	1	AMB	6:37	480, SANTAROSABLVD	FORTWALTONBEACH	7:29	207, HOSPITALDRNE	FORTWALTONBEACH	1.63
08-25-2017	Li Bowles, Barbara	1	AMB	13:54	207, HOSPITALDRNE	FORTWALTONBEACH	14:13	480, SANTAROSABLVD	FORTWALTONBEACH	1.63
08-28-2017	Li Bowles, Barbara	1	AMB	11:30	480, SANTAROSABLVD	FORTWALTONBEACH	11:36	207, HOSPITALDRNE	FORTWALTONBEACH	1.63
08-28-2017	Li Bowles, Barbara	1	AMB	16:57	207, HOSPITALDRNE	FORTWALTONBEACH	17:07	480, SANTAROSABLVD	FORTWALTONBEACH	1.63
08-29-2017	Li Bowles, Barbara	1	AMB	11:06	480, SANTAROSABLVD	FORTWALTONBEACH	11:14	207, HOSPITALDRNE	FORTWALTONBEACH	1.63
08-29-2017	Li Bowles, Barbara	1	AMB	16:04	207, HOSPITALDRNE	FORTWALTONBEACH	16:15	480, SANTAROSABLVD	FORTWALTONBEACH	1.63
08-05-2017	Li Bowles, Barbara	1	AMB	8:25	480, SANTAROSABLVD	FORTWALTONBEACH	8:35	FORTWALTONBEACH	119, STMARYAVESW	1.2
08-05-2017	Li Bowles, Barbara	1	AMB	11:49	119, STMARYAVESW	FORTWALTONBEACH	12:14	FORTWALTONBEACH	480, SANTAROSABLVD	1.2
08-19-2017	Li Bowles, Barbara	1	AMB	8:36	480, SANTAROSABLVD	FORTWALTONBEACH	8:46	FORTWALTONBEACH	119, STMARYAVESW	1.2
08-19-2017	Li Bowles, Barbara	1	AMB	12:50	119, STMARYAVESW	FORTWALTONBEACH	12:58	FORTWALTONBEACH	480, SANTAROSABLVD	1.2
08-24-2017	Li Brackin, Janice	2	AMB	8:03	18, CARIEWAY	VALPARAISO	8:27	CVSPharmacy(NV):1100, JOHNS	NICEVILLE	4.97
08-24-2017	Li Brackin, Janice	2	AMB	8:40	CVSPharmacy(NV):1100, JOHNS	NICEVILLE	8:51	18, CARIEWAY	VALPARAISO	4.97
08-08-2017	Li Brady, Michael	8	AMB	8:04	304, REEVESST	NICEVILLE	8:32	CVSHeartMedicalCenter:5	CRESTVIEW	21.64
08-08-2017	Li Brady, Michael	8	AMB	10:35	CVSHeartMedicalCenter:5	CRESTVIEW	11:01	304, REEVESST	NICEVILLE	21.64
08-23-2017	Li Brenton, Phillip	1	AMB	8:16	19, CHESTNUTAVESE	FORTWALTONBEACH	8:52	FORTWALTONBEACH	108, SANTAROSABLVD	1.07
08-24-2017	Li Brenton, Phillip	1	AMB	8:07	19, CHESTNUTAVESE	FORTWALTONBEACH	8:26	FORTWALTONBEACH	108, SANTAROSABLVD	1.07
08-25-2017	Li Brenton, Phillip	1	AMB	8:09	19, CHESTNUTAVESE	FORTWALTONBEACH	9:06	FORTWALTONBEACH	108, SANTAROSABLVD	1.07
08-26-2017	Li Brenton, Phillip	1	AMB	7:55	19, CHESTNUTAVESE	FORTWALTONBEACH	8:06	FORTWALTONBEACH	108, SANTAROSABLVD	1.07
08-08-2017	Li Brewer, Jerry	6	AMB	8:37	115, SHELLAVESE	FORTWALTONBEACH	9:33	DESTINFOUNTAINPLAZA:12671,	DESTIN	15.14
08-08-2017	Li Brewer, Jerry	6	AMB	11:36	DESTINFOUNTAINPLAZA:12671,	DESTIN	12:22	115, SHELLAVESE	FORTWALTONBEACH	15.14
08-23-2017	Li Brewer, Jerry	5	AMB	10:30	115, SHELLAVESE	FORTWALTONBEACH	11:06	DESTINFOUNTAINPLAZA:12671,	DESTIN	15.14
08-23-2017	Li Brewer, Jerry	5	AMB	13:27	DESTINFOUNTAINPLAZA:12671,	DESTIN	14:00	Publix(ParadisePointFWB):251,	FORTWALTONBEACH	14.32
08-23-2017	Li Brewer, Jerry	1	AMB	15:27	Publix(ParadisePointFWB):251,	FORTWALTONBEACH	15:55	FORTWALTONBEACH	115, SHELLAVESE	0.82
08-01-2017	Li Bridges, Antionette	1	AMB	11:15	405, LOWERYDRNW	FORTWALTONBEACH	11:29	FORTWALTONBEACH	PapaJohn's(MECutoff):432, MAR	1.47
08-15-2017	Li Bridges, Damita	1	AMB	23:09	380, SANTAROSABLVD	FORTWALTONBEACH	23:20	110, DAVIDST	FORTWALTONBEACH	3.5
08-16-2017	Li Bridges, Damita	1	AMB	22:48	380, SANTAROSABLVD	FORTWALTONBEACH	23:12	110, DAVIDST	FORTWALTONBEACH	3.5
08-17-2017	Li Bridges, Damita	1	AMB	14:09	110, DAVIDST	FORTWALTONBEACH	14:23	380, SANTAROSABLVD	FORTWALTONBEACH	3.5
08-17-2017	Li Bridges, Damita	1	AMB	23:12	380, SANTAROSABLVD	FORTWALTONBEACH	23:28	110, DAVIDST	FORTWALTONBEACH	3.5
08-01-2017	Li Brown, Barbara	1	AMB	12:10	434, EWALNUTAVE	CRESTVIEW	12:20	CVEyeSite:1005, SFERDONBLVD	CRESTVIEW	0.62
08-01-2017	Li Brown, Barbara	1	AMB	14:32	CVEyeSite:1005, SFERDONBLVD	CRESTVIEW	14:43	434, EWALNUTAVE	CRESTVIEW	0.62
08-01-2017	Li Brown, Jacqueline	1	AMB	5:46	5543, FLATWOODSDR	CRESTVIEW	7:02	HurlburtCommandolnn:301, TUL	HURLBURTFIELD	31.46
08-01-2017	Li Brown, Jacqueline	1	AMB	16:04	HurlburtCommandolnn:301, TUL	HURLBURTFIELD	17:36	5543, FLATWOODSDR	CRESTVIEW	31.46
08-02-2017	Li Brown, Jacqueline	1	AMB	5:34	5543, FLATWOODSDR	CRESTVIEW	6:33	HurlburtCommandolnn:301, TUL	HURLBURTFIELD	31.46
08-02-2017	Li Brown, Jacqueline	1	AMB	15:55	HurlburtCommandolnn:301, TUL	HURLBURTFIELD	17:37	5543, FLATWOODSDR	CRESTVIEW	31.46
08-03-2017	Li Brown, Jacqueline	1	AMB	5:56	5543, FLATWOODSDR	CRESTVIEW	7:14	HurlburtCommandolnn:301, TUL	HURLBURTFIELD	31.46
08-03-2017	Li Brown, Jacqueline	1	AMB	16:01	HurlburtCommandolnn:301, TUL	HURLBURTFIELD	17:55	5543, FLATWOODSDR	CRESTVIEW	31.46
08-23-2017	Li Brown, Jacqueline	1	AMB	5:27	5543, FLATWOODSDR	CRESTVIEW	7:02	HurlburtCommandolnn:301, TUL	HURLBURTFIELD	31.46
08-23-2017	Li Brown, Jacqueline	1	AMB	14:14	HurlburtCommandolnn:301, TUL	HURLBURTFIELD	15:31	5543, FLATWOODSDR	CRESTVIEW	31.46
08-24-2017	Li Brown, Jacqueline	1	AMB	5:11	5543, FLATWOODSDR	CRESTVIEW	7:00	HurlburtCommandolnn:301, TUL	HURLBURTFIELD	31.46
08-24-2017	Li Brown, Jacqueline	1	AMB	16:00	HurlburtCommandolnn:301, TUL	HURLBURTFIELD	18:06	5543, FLATWOODSDR	CRESTVIEW	31.46
08-25-2017	Li Brown, Jacqueline	1	AMB	5:20	5543, FLATWOODSDR	CRESTVIEW	6:56	HurlburtCommandolnn:301, TUL	HURLBURTFIELD	31.46
08-25-2017	Li Brown, Jacqueline	1	AMB	15:53	HurlburtCommandolnn:301, TUL	HURLBURTFIELD	17:52	5543, FLATWOODSDR	CRESTVIEW	31.46
08-29-2017	Li Brown, Jacqueline	1	AMB	5:35	5543, FLATWOODSDR	CRESTVIEW	7:10	HurlburtCommandolnn:301, TUL	HURLBURTFIELD	31.46
08-29-2017	Li Brown, Jacqueline	1	AMB	16:35	HurlburtCommandolnn:301, TUL	HURLBURTFIELD	17:59	5543, FLATWOODSDR	CRESTVIEW	31.46
08-30-2017	Li Brown, Jacqueline	1	AMB	5:22	5543, FLATWOODSDR	CRESTVIEW	6:54	HurlburtCommandolnn:301, TUL	HURLBURTFIELD	31.46
08-30-2017	Li Brown, Jacqueline	1	AMB	16:13	HurlburtCommandolnn:301, TUL	HURLBURTFIELD	18:07	5543, FLATWOODSDR	CRESTVIEW	31.46
08-31-2017	Li Brown, Jacqueline	1	AMB	6:07	5543, FLATWOODSDR	CRESTVIEW	7:40	HurlburtCommandolnn:301, TUL	HURLBURTFIELD	31.46
08-31-2017	Li Brown, Jacqueline	1	AMB	17:23	HurlburtCommandolnn:301, TUL	HURLBURTFIELD	18:37	5543, FLATWOODSDR	CRESTVIEW	31.46
08-03-2017	Li Brown, Meridian	1	AMB	13:23	1325, GREENDALEAVE	FORTWALTONBEACH	13:40	ACMoore:411, MARYESTHERCUT	FORTWALTONBEACH	2.65

Date	Name	Cost	Mode	Pick Up Time	Origin Address	Origin City	Drop Off Time	Destination Address	Destination City	Miles
08-03-2017	Li Brown,Meridian	1	AMB	18:35	ACMoore:411,MARYESTHERCUT	FORTWALTONBEACH	18:47	1325,GREENDALEAVE	FORTWALTONBEACH	2.65
08-04-2017	Li Brown,Meridian	1	AMB	8:46	1325,GREENDALEAVE	FORTWALTONBEACH	9:04	ACMoore:411,MARYESTHERCUT	FORTWALTONBEACH	2.65
08-09-2017	Li Brown,Meridian	1	AMB	13:56	1325,GREENDALEAVE	FORTWALTONBEACH	14:11	ACMoore:411,MARYESTHERCUT	FORTWALTONBEACH	2.65
08-09-2017	Li Brown,Meridian	1	AMB	19:20	ACMoore:411,MARYESTHERCUT	FORTWALTONBEACH	19:44	1325,GREENDALEAVE	FORTWALTONBEACH	2.65
08-11-2017	Li Brown,Meridian	1	AMB	9:12	1325,GREENDALEAVE	FORTWALTONBEACH	9:29	ACMoore:411,MARYESTHERCUT	FORTWALTONBEACH	2.65
08-11-2017	Li Brown,Meridian	1	AMB	14:45	ACMoore:411,MARYESTHERCUT	FORTWALTONBEACH	14:55	1325,GREENDALEAVE	FORTWALTONBEACH	2.65
08-18-2017	Li Brown,Meridian	1	AMB	8:56	1325,GREENDALEAVE	FORTWALTONBEACH	9:18	ACMoore:411,MARYESTHERCUT	FORTWALTONBEACH	2.65
08-18-2017	Li Brown,Meridian	1	AMB	15:01	ACMoore:411,MARYESTHERCUT	FORTWALTONBEACH	15:14	1325,GREENDALEAVE	FORTWALTONBEACH	2.65
08-01-2017	Li Browner,Annie	2	AMB	8:27	1218,EGODR	CRESTVIEW	8:45	CVCVS:302,JAMESLEEBLVDE	CRESTVIEW	3.69
08-01-2017	Li Browner,Annie	2	AMB	9:56	CVCVS:302,JAMESLEEBLVDE	CRESTVIEW	10:14	CVWal-Mart:3351,FERDONBLVC	CRESTVIEW	2.42
08-01-2017	Li Browner,Annie	2	AMB	11:09	CVWal-Mart:3351,FERDONBLVC	CRESTVIEW	11:18	1218,EGODR	CRESTVIEW	1.46
08-03-2017	Li Browner,Annie	2	AMB	9:15	1218,EGODR	CRESTVIEW	9:28	CVWal-Mart:3351,FERDONBLVC	CRESTVIEW	1.46
08-03-2017	Li Browner,Annie	2	AMB	12:04	CVWal-Mart:3351,FERDONBLVC	CRESTVIEW	12:38	1218,EGODR	CRESTVIEW	1.46
08-01-2017	Li Bryant,Gladys	1	AMB	9:52	512,NEWCASTLED	FORTWALTONBEACH	10:03	778,NBEALPKWY	FORTWALTONBEACH	2.11
08-01-2017	Li Bryant,Gladys	1	AMB	12:38	778,NBEALPKWY	FORTWALTONBEACH	13:19	512,NEWCASTLED	FORTWALTONBEACH	2.11
08-02-2017	Li Bryant,Gladys	1	AMB	6:00	512,NEWCASTLED	FORTWALTONBEACH	6:35	WaterfrontRescueMission:110,1	FORTWALTONBEACH	2.07
08-02-2017	Li Bryant,Gladys	1	AMB	12:18	WaterfrontRescueMission:110,1	FORTWALTONBEACH	12:58	512,NEWCASTLED	FORTWALTONBEACH	2.07
08-03-2017	Li Bryant,Gladys	1	AMB	5:58	512,NEWCASTLED	FORTWALTONBEACH	6:05	WaterfrontRescueMission:110,1	FORTWALTONBEACH	2.07
08-03-2017	Li Bryant,Gladys	1	AMB	12:05	WaterfrontRescueMission:110,1	FORTWALTONBEACH	12:20	512,NEWCASTLED	FORTWALTONBEACH	2.07
08-07-2017	Li Bryant,Gladys	1	AMB	6:00	512,NEWCASTLED	FORTWALTONBEACH	6:30	WaterfrontRescueMission:110,1	FORTWALTONBEACH	2.07
08-07-2017	Li Bryant,Gladys	1	AMB	11:53	WaterfrontRescueMission:110,1	FORTWALTONBEACH	12:21	512,NEWCASTLED	FORTWALTONBEACH	2.07
08-09-2017	Li Bryant,Gladys	1	AMB	6:00	512,NEWCASTLED	FORTWALTONBEACH	6:09	WaterfrontRescueMission:110,1	FORTWALTONBEACH	2.07
08-09-2017	Li Bryant,Gladys	1	AMB	12:05	WaterfrontRescueMission:110,1	FORTWALTONBEACH	12:14	512,NEWCASTLED	FORTWALTONBEACH	2.07
08-10-2017	Li Bryant,Gladys	1	AMB	6:01	512,NEWCASTLED	FORTWALTONBEACH	6:11	WaterfrontRescueMission:110,1	FORTWALTONBEACH	2.07
08-10-2017	Li Bryant,Gladys	1	AMB	12:11	WaterfrontRescueMission:110,1	FORTWALTONBEACH	12:28	512,NEWCASTLED	FORTWALTONBEACH	2.07
08-14-2017	Li Bryant,Gladys	1	AMB	5:59	512,NEWCASTLED	FORTWALTONBEACH	6:41	WaterfrontRescueMission:110,1	FORTWALTONBEACH	2.07
08-14-2017	Li Bryant,Gladys	1	AMB	12:03	WaterfrontRescueMission:110,1	FORTWALTONBEACH	12:24	512,NEWCASTLED	FORTWALTONBEACH	2.07
08-15-2017	Li Bryant,Gladys	1	AMB	8:19	512,NEWCASTLED	FORTWALTONBEACH	8:33	778,NBEALPKWY	FORTWALTONBEACH	2.11
08-15-2017	Li Bryant,Gladys	1	AMB	11:10	778,NBEALPKWY	FORTWALTONBEACH	11:30	512,NEWCASTLED	FORTWALTONBEACH	2.11
08-16-2017	Li Bryant,Gladys	1	AMB	6:09	512,NEWCASTLED	FORTWALTONBEACH	6:24	WaterfrontRescueMission:110,1	FORTWALTONBEACH	2.07
08-16-2017	Li Bryant,Gladys	1	AMB	12:21	WaterfrontRescueMission:110,1	FORTWALTONBEACH	12:41	512,NEWCASTLED	FORTWALTONBEACH	2.07
08-17-2017	Li Bryant,Gladys	1	AMB	5:58	512,NEWCASTLED	FORTWALTONBEACH	6:05	WaterfrontRescueMission:110,1	FORTWALTONBEACH	2.07
08-17-2017	Li Bryant,Gladys	1	AMB	12:32	WaterfrontRescueMission:110,1	FORTWALTONBEACH	12:41	512,NEWCASTLED	FORTWALTONBEACH	2.07
08-21-2017	Li Bryant,Gladys	1	AMB	6:00	512,NEWCASTLED	FORTWALTONBEACH	6:10	WaterfrontRescueMission:110,1	FORTWALTONBEACH	2.07
08-21-2017	Li Bryant,Gladys	1	AMB	12:15	WaterfrontRescueMission:110,1	FORTWALTONBEACH	12:30	512,NEWCASTLED	FORTWALTONBEACH	2.07
08-23-2017	Li Bryant,Gladys	1	AMB	6:22	512,NEWCASTLED	FORTWALTONBEACH	6:35	WaterfrontRescueMission:110,1	FORTWALTONBEACH	2.07
08-23-2017	Li Bryant,Gladys	1	AMB	12:05	WaterfrontRescueMission:110,1	FORTWALTONBEACH	12:21	512,NEWCASTLED	FORTWALTONBEACH	2.07
08-24-2017	Li Bryant,Gladys	1	AMB	6:00	512,NEWCASTLED	FORTWALTONBEACH	6:15	WaterfrontRescueMission:110,1	FORTWALTONBEACH	2.07
08-24-2017	Li Bryant,Gladys	1	AMB	12:18	WaterfrontRescueMission:110,1	FORTWALTONBEACH	12:39	512,NEWCASTLED	FORTWALTONBEACH	2.07
08-28-2017	Li Bryant,Gladys	1	AMB	6:00	512,NEWCASTLED	FORTWALTONBEACH	6:14	WaterfrontRescueMission:110,1	FORTWALTONBEACH	2.07
08-28-2017	Li Bryant,Gladys	1	AMB	12:39	WaterfrontRescueMission:110,1	FORTWALTONBEACH	12:49	512,NEWCASTLED	FORTWALTONBEACH	2.07
08-29-2017	Li Bryant,Gladys	1	AMB	7:14	512,NEWCASTLED	FORTWALTONBEACH	7:25	MagnoliaMedicalClinic:319,GR	FORTWALTONBEACH	3.27
08-29-2017	Li Bryant,Gladys	1	AMB	9:56	MagnoliaMedicalClinic:319,GR	FORTWALTONBEACH	10:34	512,NEWCASTLED	FORTWALTONBEACH	3.27
08-30-2017	Li Bryant,Gladys	1	AMB	6:03	512,NEWCASTLED	FORTWALTONBEACH	6:15	WaterfrontRescueMission:110,1	FORTWALTONBEACH	2.07
08-30-2017	Li Bryant,Gladys	1	AMB	12:13	WaterfrontRescueMission:110,1	FORTWALTONBEACH	13:04	512,NEWCASTLED	FORTWALTONBEACH	2.07
08-31-2017	Li Bryant,Gladys	1	AMB	6:03	512,NEWCASTLED	FORTWALTONBEACH	6:14	WaterfrontRescueMission:110,1	FORTWALTONBEACH	2.07
08-31-2017	Li Bryant,Gladys	1	AMB	13:00	WaterfrontRescueMission:110,1	FORTWALTONBEACH	13:10	512,NEWCASTLED	FORTWALTONBEACH	2.07
08-02-2017	Li Buchala,Dorothy	1	AMB	6:47	228,CORALDRSW	FORTWALTONBEACH	7:08	Wal-Mart(FtWalton):748,NBEAL	FORTWALTONBEACH	2.96
08-02-2017	Li Buchala,Dorothy	1	AMB	18:27	Wal-Mart(FtWalton):748,NBEAL	FORTWALTONBEACH	18:38	228,CORALDRSW	FORTWALTONBEACH	2.96
08-04-2017	Li Buchala,Dorothy	1	AMB	7:02	228,CORALDRSW	FORTWALTONBEACH	7:20	Wal-Mart(FtWalton):748,NBEAL	FORTWALTONBEACH	2.96
08-04-2017	Li Buchala,Dorothy	1	AMB	18:15	Wal-Mart(FtWalton):748,NBEAL	FORTWALTONBEACH	18:22	228,CORALDRSW	FORTWALTONBEACH	2.96
08-05-2017	Li Buchala,Dorothy	1	AMB	5:52	228,CORALDRSW	FORTWALTONBEACH	6:05	Wal-Mart(FtWalton):748,NBEAL	FORTWALTONBEACH	2.96
08-05-2017	Li Buchala,Dorothy	1	AMB	18:00	Wal-Mart(FtWalton):748,NBEAL	FORTWALTONBEACH	18:13	228,CORALDRSW	FORTWALTONBEACH	2.96
08-08-2017	Li Buchala,Dorothy	1	AMB	6:05	228,CORALDRSW	FORTWALTONBEACH	6:18	Wal-Mart(FtWalton):748,NBEAL	FORTWALTONBEACH	2.96
08-08-2017	Li Buchala,Dorothy	1	AMB	17:48	Wal-Mart(FtWalton):748,NBEAL	FORTWALTONBEACH	17:58	228,CORALDRSW	FORTWALTONBEACH	2.96
08-09-2017	Li Buchala,Dorothy	1	AMB	6:02	228,CORALDRSW	FORTWALTONBEACH	6:19	Wal-Mart(FtWalton):748,NBEAL	FORTWALTONBEACH	2.96
08-09-2017	Li Buchala,Dorothy	1	AMB	17:15	Wal-Mart(FtWalton):748,NBEAL	FORTWALTONBEACH	17:29	228,CORALDRSW	FORTWALTONBEACH	2.96
08-11-2017	Li Buchala,Dorothy	1	AMB	6:48	228,CORALDRSW	FORTWALTONBEACH	7:12	Wal-Mart(FtWalton):748,NBEAL	FORTWALTONBEACH	2.96
08-11-2017	Li Buchala,Dorothy	1	AMB	18:25	Wal-Mart(FtWalton):748,NBEAL	FORTWALTONBEACH	18:35	228,CORALDRSW	FORTWALTONBEACH	2.96
08-12-2017	Li Buchala,Dorothy	1	AMB	6:37	228,CORALDRSW	FORTWALTONBEACH	6:53	Wal-Mart(FtWalton):748,NBEAL	FORTWALTONBEACH	2.96
08-12-2017	Li Buchala,Dorothy	1	AMB	17:45	Wal-Mart(FtWalton):748,NBEAL	FORTWALTONBEACH	17:55	228,CORALDRSW	FORTWALTONBEACH	2.96
08-14-2017	Li Buchala,Dorothy	1	AMB	5:30	228,CORALDRSW	FORTWALTONBEACH	5:42	Wal-Mart(FtWalton):748,NBEAL	FORTWALTONBEACH	2.96
08-14-2017	Li Buchala,Dorothy	1	AMB	17:59	Wal-Mart(FtWalton):748,NBEAL	FORTWALTONBEACH	18:09	228,CORALDRSW	FORTWALTONBEACH	2.96
08-16-2017	Li Buchala,Dorothy	1	AMB	6:28	228,CORALDRSW	FORTWALTONBEACH	6:36	Wal-Mart(FtWalton):748,NBEAL	FORTWALTONBEACH	2.96
08-16-2017	Li Buchala,Dorothy	1	AMB	17:50	Wal-Mart(FtWalton):748,NBEAL	FORTWALTONBEACH	18:02	228,CORALDRSW	FORTWALTONBEACH	2.96
08-18-2017	Li Buchala,Dorothy	1	AMB	6:22	228,CORALDRSW	FORTWALTONBEACH	6:34	Wal-Mart(FtWalton):748,NBEAL	FORTWALTONBEACH	2.96
08-18-2017	Li Buchala,Dorothy	1	AMB	18:00	Wal-Mart(FtWalton):748,NBEAL	FORTWALTONBEACH	18:13	228,CORALDRSW	FORTWALTONBEACH	2.96
08-19-2017	Li Buchala,Dorothy	1	AMB	6:28	228,CORALDRSW	FORTWALTONBEACH	6:39	Wal-Mart(FtWalton):748,NBEAL	FORTWALTONBEACH	2.96
08-19-2017	Li Buchala,Dorothy	1	AMB	17:35	Wal-Mart(FtWalton):748,NBEAL	FORTWALTONBEACH	18:01	228,CORALDRSW	FORTWALTONBEACH	2.96
08-21-2017	Li Buchala,Dorothy	1	AMB	6:36	228,CORALDRSW	FORTWALTONBEACH	7:00	Wal-Mart(FtWalton):748,NBEAL	FORTWALTONBEACH	2.96
08-21-2017	Li Buchala,Dorothy	1	AMB	17:45	Wal-Mart(FtWalton):748,NBEAL	FORTWALTONBEACH	17:59	228,CORALDRSW	FORTWALTONBEACH	2.96
08-22-2017	Li Buchala,Dorothy	1	AMB	6:23	228,CORALDRSW	FORTWALTONBEACH	6:35	Wal-Mart(FtWalton):748,NBEAL	FORTWALTONBEACH	2.96
08-22-2017	Li Buchala,Dorothy	1	AMB	19:10	Wal-Mart(FtWalton):748,NBEAL	FORTWALTONBEACH	19:21	228,CORALDRSW	FORTWALTONBEACH	2.96
08-23-2017	Li Buchala,Dorothy	1	AMB	6:00	228,CORALDRSW	FORTWALTONBEACH	6:23	Wal-Mart(FtWalton):748,NBEAL	FORTWALTONBEACH	2.96
08-23-2017	Li Buchala,Dorothy	1	AMB	17:15	Wal-Mart(FtWalton):748,NBEAL	FORTWALTONBEACH	18:06	228,CORALDRSW	FORTWALTONBEACH	2.96
08-25-2017	Li Buchala,Dorothy	1	AMB	6:23	228,CORALDRSW	FORTWALTONBEACH	6:31	Wal-Mart(FtWalton):748,NBEAL	FORTWALTONBEACH	2.96
08-25-2017	Li Buchala,Dorothy	1	AMB	17:31	Wal-Mart(FtWalton):748,NBEAL	FORTWALTONBEACH	17:44	228,CORALDRSW	FORTWALTONBEACH	2.96
08-26-2017	Li Buchala,Dorothy	1	AMB	7:20	228,CORALDRSW	FORTWALTONBEACH	7:28	Wal-Mart(FtWalton):748,NBEAL	FORTWALTONBEACH	2.96
08-26-2017	Li Buchala,Dorothy	1	AMB	18:34	Wal-Mart(FtWalton):748,NBEAL	FORTWALTONBEACH	18:50	228,CORALDRSW	FORTWALTONBEACH	2.96
08-28-2017	Li Buchala,Dorothy	1	AMB	7:10	228,CORALDRSW	FORTWALTONBEACH	7:45	Wal-Mart(FtWalton):748,NBEAL	FORTWALTONBEACH	2.96
08-28-2017	Li Buchala,Dorothy	1	AMB	18:28	Wal-Mart(FtWalton):748,NBEAL	FORTWALTONBEACH	18:39	228,CORALDRSW	FORTWALTONBEACH	2.96
08-29-2017	Li Buchala,Dorothy	1	AMB	7:05	228,CORALDRSW	FORTWALTONBEACH	7:16	Wal-Mart(FtWalton):748,NBEAL	FORTWALTONBEACH	2.96
08-29-2017	Li Buchala,Dorothy	1	AMB	18:28	Wal-Mart(FtWalton):748,NBEAL	FORTWALTONBEACH	18:37	228,CORALDRSW	FORTWALTONBEACH	2.96
08-02-2017	Li Calhoun,Stephen	1	AMB	7:10	5220,RAYST	BAKER	8:32	1940,LEWISTURNERBLVD	FORTWALTONBEACH	21.09
08-02-2017	Li Calhoun,Stephen	1	AMB	9:09	1940,LEWISTURNERBLVD	FORTWALTONBEACH	10:09	5220,RAYST	BAKER	21.09
08-07-2017	Li Calhoun,Stephen	1	AMB	9:33	5220,RAYST	BAKER	9:55	1445,COMMERCEDR	CRESTVIEW	7.72
08-07-2017	Li Calhoun,Stephen	1	AMB	14:39	1445,COMMERCEDR	CRESTVIEW	15:02	5220,RAYST	BAKER	7.72
08-08-2017	Li Campbell,Dennis	9	AMB	11:55	7,MIRACLEDR	MARYESTHER	12:41	NicevilleFamilyPractice:4400,HV	NICEVILLE	23.33
08-08-2017	Li Campbell,Dennis	9	AMB	14:44	NicevilleFamilyPractice:4400,HV	NICEVILLE	15:48	7,MIRACLEDR	MARYESTHER	23.33
08-17-2017	Li Campbell,Dennis	4	AMB	12:28	7,MIRACLEDR	MARYESTHER	12:46	NAVARRERemeraldShoresRheum	NAVARR	11.35
08-17-2017	Li Campbell,Dennis	4	AMB	14:40	NAVARRERemeraldShoresRheum	NAVARR	15:00	7,MIRACLEDR	MARYESTHER	11.35
08-04-2017	Li Campbell,Evalou	1	AMB	15:46	226,SEMINOLETRL	CRESTVIEW	16:11	CVSacredHeartMedicalCenter:5	CRESTVIEW	3.34
08-04-2017	Li Campbell,Evalou	1	AMB	16:40	CVSacredHeartMedicalCenter:5	CRESTVIEW	16:53	226,SEMINOLETRL	CRESTVIEW	3.34
08-09-2017	Li Campbell,Evalou	1	AMB	13:04	226,SEMINOLETRL	CRESTVIEW	13:20	CVSacredHeartMedicalCenter:5	CRESTVIEW	3.34
08-09-2017	Li Campbell,Evalou	1	AMB	16:29	CVSacredHeartMedicalCenter:5	CRESTVIEW	16:52	226,SEMINOLETRL	CRESTVIEW	3.34
08-17-2017	Li Campbell,Evalou	1	AMB	12:11	226,SEMINOLETRL	CRESTVIEW	12:29	CVSacredHeartMedicalCenter:5	CRESTVIEW	3.34
08-21-2017	Li Campbell,Evalou	1	AMB	10:30	226,SEMINOLETRL	CRESTVIEW	10:41	CVDynamicPain&Wellness:600,1	CRESTVIEW	3.83
08-21-2017	Li Campbell,Evalou	1	AMB	11:47	CVDynamicPain&Wellness:600,1	CRESTVIEW	12:18	226,SEMINOLETRL	CRESTVIEW	3.83
08-14-2017	Li Campbell,Lynn	1	AMB	6:56	1423,QUALRIDGEST	CRESTVIEW	7:15	CVSacredHeartMedicalCenter:5	CRESTVIEW	5.61

Date	Name	Cost	Mode	Pick Up Time	Origin Address	Origin City	Drop Off Time	Destination Address	Destination City	Miles
08-14-2017	Li Campbell, Lynn	1	AMB	8:52	CV Sacred Heart Medical Center:5	CRESTVIEW	9:14	1423,QUAIL RIDGEST	CRESTVIEW	5.61
08-15-2017	Li Campbell, Lynn	1	AMB	7:35	1423,QUAIL RIDGEST	CRESTVIEW	7:45	CV Retina Specialists:1299,INDUS	CRESTVIEW	1.97
08-16-2017	Li Campbell, Lynn	1	AMB	9:50	1423,QUAIL RIDGEST	CRESTVIEW	10:14	CV Fresenius Medical Care:129,EF	CRESTVIEW	5.12
08-16-2017	Li Campbell, Lynn	1	AMB	13:20	CV Fresenius Medical Care:129,EF	CRESTVIEW	14:05	1423,QUAIL RIDGEST	CRESTVIEW	5.12
08-22-2017	Li Campbell, Lynn	1	AMB	14:32	1423,QUAIL RIDGEST	CRESTVIEW	14:56	CV Brook Meade Medical Park:60K	CRESTVIEW	5.16
08-22-2017	Li Campbell, Lynn	1	AMB	17:32	CV Brook Meade Medical Park:60K	CRESTVIEW	17:50	1423,QUAIL RIDGEST	CRESTVIEW	5.16
08-30-2017	Li Campbell, Lynn	1	AMB	9:19	1423,QUAIL RIDGEST	CRESTVIEW	10:22	Pensacola Wst Fl Med Center:833	PENSACOLA	58.51
08-30-2017	Li Campbell, Lynn	1	AMB	11:35	Pensacola Wst Fl Med Center:833	PENSACOLA	12:46	1423,QUAIL RIDGEST	CRESTVIEW	58.51
08-02-2017	Li Campos, Edwin	1	AMB	14:11	CV North Okaloosa Dialysis Center	CRESTVIEW	14:34	346,STRAWBRIDGEDR	CRESTVIEW	2.91
08-04-2017	Li Campos, Edwin	1	AMB	9:28	346,STRAWBRIDGEDR	CRESTVIEW	9:42	CV North Okaloosa Dialysis Center	CRESTVIEW	2.91
08-04-2017	Li Campos, Edwin	1	AMB	13:30	CV North Okaloosa Dialysis Center	CRESTVIEW	14:01	346,STRAWBRIDGEDR	CRESTVIEW	2.91
08-07-2017	Li Campos, Edwin	1	AMB	9:01	346,STRAWBRIDGEDR	CRESTVIEW	9:17	CV North Okaloosa Dialysis Center	CRESTVIEW	2.91
08-07-2017	Li Campos, Edwin	1	AMB	14:24	CV North Okaloosa Dialysis Center	CRESTVIEW	14:36	346,STRAWBRIDGEDR	CRESTVIEW	2.91
08-09-2017	Li Campos, Edwin	1	AMB	9:35	346,STRAWBRIDGEDR	CRESTVIEW	9:35	CV North Okaloosa Dialysis Center	CRESTVIEW	2.91
08-09-2017	Li Campos, Edwin	1	AMB	14:10	CV North Okaloosa Dialysis Center	CRESTVIEW	14:31	346,STRAWBRIDGEDR	CRESTVIEW	2.91
08-11-2017	Li Campos, Edwin	1	AMB	9:14	346,STRAWBRIDGEDR	CRESTVIEW	10:06	CV North Okaloosa Dialysis Center	CRESTVIEW	2.91
08-14-2017	Li Campos, Edwin	1	AMB	9:26	346,STRAWBRIDGEDR	CRESTVIEW	9:46	CV North Okaloosa Dialysis Center	CRESTVIEW	2.91
08-16-2017	Li Campos, Edwin	1	AMB	9:00	346,STRAWBRIDGEDR	CRESTVIEW	9:31	CV North Okaloosa Dialysis Center	CRESTVIEW	2.91
08-16-2017	Li Campos, Edwin	1	AMB	13:49	CV North Okaloosa Dialysis Center	CRESTVIEW	14:35	346,STRAWBRIDGEDR	CRESTVIEW	2.91
08-18-2017	Li Campos, Edwin	1	AMB	9:11	346,STRAWBRIDGEDR	CRESTVIEW	9:23	CV North Okaloosa Dialysis Center	CRESTVIEW	2.91
08-18-2017	Li Campos, Edwin	1	AMB	13:55	CV North Okaloosa Dialysis Center	CRESTVIEW	14:11	346,STRAWBRIDGEDR	CRESTVIEW	2.91
08-21-2017	Li Campos, Edwin	1	AMB	9:50	346,STRAWBRIDGEDR	CRESTVIEW	10:05	108,CHOCTAWCIR	CRESTVIEW	3.63
08-21-2017	Li Campos, Edwin	1	AMB	13:30	CV North Okaloosa Dialysis Center	CRESTVIEW	13:48	346,STRAWBRIDGEDR	CRESTVIEW	2.91
08-23-2017	Li Campos, Edwin	1	AMB	9:05	346,STRAWBRIDGEDR	CRESTVIEW	9:35	CV North Okaloosa Dialysis Center	CRESTVIEW	2.91
08-23-2017	Li Campos, Edwin	1	AMB	13:32	CV North Okaloosa Dialysis Center	CRESTVIEW	13:44	346,STRAWBRIDGEDR	CRESTVIEW	2.91
08-25-2017	Li Campos, Edwin	1	AMB	9:17	346,STRAWBRIDGEDR	CRESTVIEW	10:18	CV North Okaloosa Dialysis Center	CRESTVIEW	2.91
08-25-2017	Li Campos, Edwin	1	AMB	13:00	CV North Okaloosa Dialysis Center	CRESTVIEW	14:13	346,STRAWBRIDGEDR	CRESTVIEW	2.91
08-28-2017	Li Campos, Edwin	1	AMB	9:10	346,STRAWBRIDGEDR	CRESTVIEW	9:30	CV North Okaloosa Dialysis Center	CRESTVIEW	2.91
08-28-2017	Li Campos, Edwin	1	AMB	13:30	CV North Okaloosa Dialysis Center	CRESTVIEW	13:45	346,STRAWBRIDGEDR	CRESTVIEW	2.91
08-30-2017	Li Campos, Edwin	1	AMB	9:00	346,STRAWBRIDGEDR	CRESTVIEW	9:33	CV North Okaloosa Dialysis Center	CRESTVIEW	2.91
08-30-2017	Li Campos, Edwin	1	AMB	14:38	CV North Okaloosa Dialysis Center	CRESTVIEW	15:01	346,STRAWBRIDGEDR	CRESTVIEW	2.91
08-03-2017	Li Carlisle, Florence	2	AMB	10:06	Brookdale of Fort Walton Beach:2	FORTWALTON BEACH	10:24	White Sands Manor II:45, WINDHAI	FORTWALTON BEACH	4.53
08-10-2017	Li Carlisle, Florence	2	AMB	9:40	Brookdale of Fort Walton Beach:2	FORTWALTON BEACH	10:08	White Sands Manor:45, WINDHAI	FORTWALTON BEACH	4.61
08-10-2017	Li Carlisle, Florence	2	AMB	11:55	White Sands Manor:45, WINDHAI	FORTWALTON BEACH	12:28	Brookdale of Fort Walton Beach:2	FORTWALTON BEACH	4.61
08-24-2017	Li Carlisle, Florence	2	AMB	9:30	Brookdale of Fort Walton Beach:2	FORTWALTON BEACH	10:01	White Sands Manor II:45, WINDHAI	FORTWALTON BEACH	4.53
08-25-2017	Li Carlisle, Florence	1	AMB	9:35	Brookdale of Fort Walton Beach:2	FORTWALTON BEACH	10:10	White Sands Chiropractic:24, BEA	FORTWALTON BEACH	4.01
08-25-2017	Li Carlisle, Florence	1	AMB	10:35	White Sands Chiropractic:24, BEA	FORTWALTON BEACH	11:19	Brookdale of Fort Walton Beach:2	FORTWALTON BEACH	4.01
08-02-2017	Li Carsley, Caitlyn	3	AMB	14:00	489,SARA AVE	MARYESTHER	14:16	Harbor Freight:527, MARYESTHEI	FORTWALTON BEACH	7.37
08-24-2017	Li Carsley, Caitlyn	3	AMB	14:16	489,SARA AVE	MARYESTHER	14:45	Harbor Freight:527, MARYESTHEI	FORTWALTON BEACH	7.37
08-15-2017	Li Carson, Mary	2	AMB	7:30	828,FAIRVIEW DR	FORTWALTON BEACH	8:06	Soundside Wellness Consultants:	FORTWALTON BEACH	5.17
08-15-2017	Li Carson, Mary	2	AMB	9:33	Soundside Wellness Consultants:	FORTWALTON BEACH	9:45	828,FAIRVIEW DR	FORTWALTON BEACH	5.17
08-23-2017	Li Carson, Mary	2	AMB	15:16	828,FAIRVIEW DR	FORTWALTON BEACH	15:42	Soundside Wellness Consultants:	FORTWALTON BEACH	5.17
08-23-2017	Li Carson, Mary	2	AMB	16:57	Soundside Wellness Consultants:	FORTWALTON BEACH	17:13	828,FAIRVIEW DR	FORTWALTON BEACH	5.17
08-19-2017	Li Cassidy, Allen	1	AMB	9:20	33,CAPE DR NW	FORTWALTON BEACH	9:25	24,BASSA VESW	FORTWALTON BEACH	2.1
08-02-2017	Li Caster, Crystal	1	AMB	12:52	126,LAKEST	CRESTVIEW	13:30	108,CHOCTAWCV	EGLIN AIR FORCE BASE	23.06
08-03-2017	Li Caster, Crystal	1	AMB	13:02	126,LAKEST	CRESTVIEW	13:42	108,CHOCTAWCV	EGLIN AIR FORCE BASE	23.06
08-04-2017	Li Caster, Crystal	1	AMB	12:54	126,LAKEST	CRESTVIEW	13:55	108,CHOCTAWCV	EGLIN AIR FORCE BASE	23.06
08-07-2017	Li Caster, Crystal	1	AMB	13:04	126,LAKEST	CRESTVIEW	14:04	108,CHOCTAWCV	EGLIN AIR FORCE BASE	23.06
08-07-2017	Li Caster, Crystal	1	AMB	21:35	Eglin Fitness Center:404, WICKERI	EGLIN AFB	22:20	126,LAKEST	CRESTVIEW	22.56
08-08-2017	Li Caster, Crystal	1	AMB	13:21	126,LAKEST	CRESTVIEW	14:00	108,CHOCTAWCV	EGLIN AIR FORCE BASE	23.06
08-08-2017	Li Caster, Crystal	1	AMB	21:45	Eglin Fitness Center:404, WICKERI	EGLIN AFB	22:56	126,LAKEST	CRESTVIEW	22.56
08-09-2017	Li Caster, Crystal	1	AMB	12:50	126,LAKEST	CRESTVIEW	13:30	108,CHOCTAWCV	EGLIN AIR FORCE BASE	23.06
08-09-2017	Li Caster, Crystal	1	AMB	21:45	Eglin Fitness Center:404, WICKERI	EGLIN AFB	22:31	126,LAKEST	CRESTVIEW	22.56
08-10-2017	Li Caster, Crystal	1	AMB	13:11	126,LAKEST	CRESTVIEW	13:57	108,CHOCTAWCV	EGLIN AIR FORCE BASE	23.06
08-10-2017	Li Caster, Crystal	1	AMB	21:35	Eglin Fitness Center:404, WICKERI	EGLIN AFB	22:13	126,LAKEST	CRESTVIEW	22.56
08-11-2017	Li Caster, Crystal	1	AMB	13:13	126,LAKEST	CRESTVIEW	13:49	Eglin Fitness Center:404, WICKERI	EGLIN AFB	22.56
08-11-2017	Li Caster, Crystal	1	AMB	21:45	Eglin Fitness Center:404, WICKERI	EGLIN AFB	22:18	126,LAKEST	CRESTVIEW	22.56
08-14-2017	Li Caster, Crystal	1	AMB	12:59	126,LAKEST	CRESTVIEW	13:40	108,CHOCTAWCV	EGLIN AIR FORCE BASE	23.06
08-14-2017	Li Caster, Crystal	1	AMB	21:45	108,CHOCTAWCV	EGLIN AIR FORCE BASE	22:28	126,LAKEST	CRESTVIEW	23.06
08-15-2017	Li Caster, Crystal	1	AMB	13:00	126,LAKEST	CRESTVIEW	13:39	108,CHOCTAWCV	EGLIN AIR FORCE BASE	23.06
08-15-2017	Li Caster, Crystal	1	AMB	21:45	108,CHOCTAWCV	EGLIN AIR FORCE BASE	22:24	126,LAKEST	CRESTVIEW	23.06
08-16-2017	Li Caster, Crystal	1	AMB	13:17	126,LAKEST	CRESTVIEW	13:54	108,CHOCTAWCV	EGLIN AIR FORCE BASE	23.06
08-16-2017	Li Caster, Crystal	1	AMB	21:45	108,CHOCTAWCV	EGLIN AIR FORCE BASE	22:18	126,LAKEST	CRESTVIEW	23.06
08-17-2017	Li Caster, Crystal	1	AMB	13:00	126,LAKEST	CRESTVIEW	13:41	108,CHOCTAWCV	EGLIN AIR FORCE BASE	23.06
08-17-2017	Li Caster, Crystal	1	AMB	21:30	Eglin Fitness Center:404, WICKERI	EGLIN AFB	22:11	126,LAKEST	CRESTVIEW	22.56
08-18-2017	Li Caster, Crystal	1	AMB	13:00	126,LAKEST	CRESTVIEW	13:41	108,CHOCTAWCV	EGLIN AIR FORCE BASE	23.06
08-18-2017	Li Caster, Crystal	1	AMB	21:30	Eglin Fitness Center:404, WICKERI	EGLIN AFB	22:01	126,LAKEST	CRESTVIEW	22.56
08-21-2017	Li Caster, Crystal	1	AMB	13:00	126,LAKEST	CRESTVIEW	13:31	108,CHOCTAWCV	EGLIN AIR FORCE BASE	23.06
08-21-2017	Li Caster, Crystal	1	AMB	21:50	Eglin Fitness Center:404, WICKERI	EGLIN AFB	22:22	126,LAKEST	CRESTVIEW	22.56
08-22-2017	Li Caster, Crystal	1	AMB	13:18	126,LAKEST	CRESTVIEW	13:56	108,CHOCTAWCV	EGLIN AIR FORCE BASE	23.06
08-22-2017	Li Caster, Crystal	1	AMB	22:07	Eglin Fitness Center:404, WICKERI	EGLIN AFB	22:40	126,LAKEST	CRESTVIEW	22.56
08-23-2017	Li Caster, Crystal	1	AMB	13:12	126,LAKEST	CRESTVIEW	13:50	108,CHOCTAWCV	EGLIN AIR FORCE BASE	23.06
08-23-2017	Li Caster, Crystal	1	AMB	22:40	Eglin Fitness Center:404, WICKERI	EGLIN AFB	23:16	126,LAKEST	CRESTVIEW	22.56
08-24-2017	Li Caster, Crystal	1	AMB	13:00	126,LAKEST	CRESTVIEW	13:43	108,CHOCTAWCV	EGLIN AIR FORCE BASE	23.06
08-24-2017	Li Caster, Crystal	1	AMB	21:45	Eglin Fitness Center:404, WICKERI	EGLIN AFB	22:20	126,LAKEST	CRESTVIEW	22.56
08-25-2017	Li Caster, Crystal	1	AMB	14:07	126,LAKEST	CRESTVIEW	14:46	108,CHOCTAWCV	EGLIN AIR FORCE BASE	23.06
08-25-2017	Li Caster, Crystal	1	AMB	21:31	Eglin Fitness Center:404, WICKERI	EGLIN AFB	22:28	126,LAKEST	CRESTVIEW	22.56
08-28-2017	Li Caster, Crystal	1	AMB	13:00	126,LAKEST	CRESTVIEW	13:41	108,CHOCTAWCV	EGLIN AIR FORCE BASE	23.06
08-29-2017	Li Caster, Crystal	1	AMB	13:04	126,LAKEST	CRESTVIEW	13:42	108,CHOCTAWCV	EGLIN AIR FORCE BASE	23.06
08-30-2017	Li Caster, Crystal	1	AMB	12:55	126,LAKEST	CRESTVIEW	13:34	108,CHOCTAWCV	EGLIN AIR FORCE BASE	23.06
08-31-2017	Li Caster, Crystal	1	AMB	13:14	126,LAKEST	CRESTVIEW	13:51	108,CHOCTAWCV	EGLIN AIR FORCE BASE	23.06
08-09-2017	Li Caster, Reginald	16	AMB	8:01	539,BOBSIKESBLVD	FORTWALTON BEACH	9:40	Pensacola VA Clinic:790, VETERAN	PENSACOLA	42.52
08-09-2017	Li Caster, Reginald	16	AMB	12:08	Pensacola VA Clinic:790, VETERAN	PENSACOLA	13:47	539,BOBSIKESBLVD	FORTWALTON BEACH	42.52
08-23-2017	Li Caster, Reginald	2	AMB	11:20	539,BOBSIKESBLVD	FORTWALTON BEACH	11:35	VAClinic:100, VETERANSWAY	EGLIN AFB	4.95
08-23-2017	Li Caster, Reginald	2	AMB	13:02	VAClinic:100, VETERANSWAY	EGLIN AFB	13:26	539,BOBSIKESBLVD	FORTWALTON BEACH	4.95
08-25-2017	Li Caster, Reginald	2	AMB	14:26	539,BOBSIKESBLVD	FORTWALTON BEACH	14:44	VAClinic:100, VETERANSWAY	EGLIN AFB	4.95
08-25-2017	Li Caster, Reginald	2	AMB	15:51	VAClinic:100, VETERANSWAY	EGLIN AFB	16:07	539,BOBSIKESBLVD	FORTWALTON BEACH	4.95
08-08-2017	Li Castleberry, Venita	1	AMB	8:57	3088, OAKST	CRESTVIEW	9:28	CV Wal-Mart:3351, FERDONBLVC	CRESTVIEW	8.42
08-08-2017	Li Castleberry, Venita	1	AMB	12:22	CV Wal-Mart:3351, FERDONBLVC	CRESTVIEW	13:20	3088, OAKST	CRESTVIEW	8.42
08-31-2017	Li Castleberry, Venita	1	AMB	9:10	3088, OAKST	CRESTVIEW	9:40	CV Wal-Mart:3351, FERDONBLVC	CRESTVIEW	8.42
08-31-2017	Li Castleberry, Venita	1	AMB	11:52	CV Wal-Mart:3351, FERDONBLVC	CRESTVIEW	12:25	3088, OAKST	CRESTVIEW	8.42
08-03-2017	Li Caton, Mike	1	AMB	9:05	5445, KERVIN RD	CRESTVIEW	9:28	CV Wal-Mart:3351, FERDONBLVC	CRESTVIEW	12.58
08-03-2017	Li Caton, Mike	1	AMB	12:00	CV Wal-Mart:3351, FERDONBLVC	CRESTVIEW	13:12	5445, KERVIN RD	CRESTVIEW	12.58
08-08-2017	Li Caton, Mike	1	AMB	8:10	5445, KERVIN RD	CRESTVIEW	8:34	CV Pic-N-Sav:310, JAMES LEE BLVD	CRESTVIEW	10.77
08-08-2017	Li Caton, Mike	1	AMB	13:23	CV Pic-N-Sav:310, JAMES LEE BLVD	CRESTVIEW	13:30	5445, KERVIN RD	CRESTVIEW	10.77
08-10-2017	Li Caton, Mike	1	AMB	9:40	5445, KERVIN RD	CRESTVIEW	11:10	Pensacola VA Clinic:790, VETERAN	PENSACOLA	77.85
08-10-2017	Li Caton, Mike	1	AMB	11:57	Pensacola VA Clinic:790, VETERAN	PENSACOLA	14:00	5445, KERVIN RD	CRESTVIEW	77.85
08-15-2017	Li Caton, Mike	1	AMB	8:55	5445, KERVIN RD	CRESTVIEW	9:28	CV Wal-Mart:3351, FERDONBLVC	CRESTVIEW	12.58
08-15-2017	Li Caton, Mike	1	AMB	11:11	CV Wal-Mart:3351, FERDONBLVC	CRESTVIEW	11:35	5445, KERVIN RD	CRESTVIEW	12.58

Date	Name	Cost	Mode	Pick Up Time	Origin Address	Origin City	Drop Off Time	Destination Address	Destination City	Miles
08-29-2017	Li Caton, Mike	1	AMB	11:41	5445, KERVINRD	CRESTVIEW	12:09	CVWal-Mart:3351,FERDONBLV	CRESTVIEW	12.58
08-29-2017	Li Caton, Mike	1	AMB	14:34	CVWal-Mart:3351,FERDONBLV	CRESTVIEW	15:22	5445, KERVINRD	CRESTVIEW	12.58
08-02-2017	Li Causey, Judy	2	AMB	12:50	1002, HOLTNAVE	FORTWALTONBEACH	13:24	VAClinic:100,VETERANSWAY	EGLINAFB	4.65
08-02-2017	Li Causey, Judy	2	AMB	15:16	VAClinic:100,VETERANSWAY	EGLINAFB	15:28	1002, HOLTNAVE	FORTWALTONBEACH	4.65
08-01-2017	Li Causey, Judy	1	AMB	10:27	1002, HOLTNAVE	FORTWALTONBEACH	10:36	FORTWALTONBEACH	OrthopedicAssociates(FWB):102	0.6
08-01-2017	Li Causey, Judy	1	AMB	12:28	OrthopedicAssociates(FWB):102	FORTWALTONBEACH	12:32	FORTWALTONBEACH	1002, HOLTNAVE	0.6
08-03-2017	Li Causey, Judy	1	AMB	9:24	1002, HOLTNAVE	FORTWALTONBEACH	9:32	FORTWALTONBEACH	OrthopedicAssociates(FWB):102	0.6
08-03-2017	Li Causey, Judy	1	AMB	12:21	OrthopedicAssociates(FWB):102	FORTWALTONBEACH	12:34	FORTWALTONBEACH	1002, HOLTNAVE	0.6
08-08-2017	Li Causey, Judy	1	AMB	7:03	1002, HOLTNAVE	FORTWALTONBEACH	7:10	FORTWALTONBEACH	OrthopedicAssociates(FWB):102	0.6
08-08-2017	Li Causey, Judy	1	AMB	9:51	OrthopedicAssociates(FWB):102	FORTWALTONBEACH	10:02	FORTWALTONBEACH	1002, HOLTNAVE	0.6
08-10-2017	Li Causey, Judy	1	AMB	8:12	1002, HOLTNAVE	FORTWALTONBEACH	8:24	FORTWALTONBEACH	OrthopedicAssociates(FWB):102	0.6
08-10-2017	Li Causey, Judy	1	AMB	10:36	OrthopedicAssociates(FWB):102	FORTWALTONBEACH	10:42	FORTWALTONBEACH	1002, HOLTNAVE	0.6
08-16-2017	Li Causey, Judy	1	AMB	9:50	1002, HOLTNAVE	FORTWALTONBEACH	9:55	FORTWALTONBEACH	OrthopedicAssociates(FWB):102	0.6
08-16-2017	Li Causey, Judy	1	AMB	13:04	OrthopedicAssociates(FWB):102	FORTWALTONBEACH	13:16	FORTWALTONBEACH	1002, HOLTNAVE	0.6
08-01-2017	Li Celestine, Cyclor	3	AMB	7:05	310, NCEDARAVE	NICEVILLE	7:20	Mid-BayBridgeOffice:1200,WHI	NICEVILLE	8.28
08-02-2017	Li Celestine, Cyclor	3	AMB	6:28	310, NCEDARAVE	NICEVILLE	7:00	Mid-BayBridgeOffice:1200,WHI	NICEVILLE	8.28
08-03-2017	Li Celestine, Cyclor	3	AMB	6:58	310, NCEDARAVE	NICEVILLE	7:26	Mid-BayBridgeOffice:1200,WHI	NICEVILLE	8.28
08-03-2017	Li Celestine, Cyclor	3	AMB	16:42	Mid-BayBridgeOffice:1200,WHI	NICEVILLE	17:08	310, NCEDARAVE	NICEVILLE	8.28
08-04-2017	Li Celestine, Cyclor	3	AMB	6:40	310, NCEDARAVE	NICEVILLE	7:00	Mid-BayBridgeOffice:1200,WHI	NICEVILLE	8.28
08-04-2017	Li Celestine, Cyclor	3	AMB	17:17	Mid-BayBridgeOffice:1200,WHI	NICEVILLE	17:37	310, NCEDARAVE	NICEVILLE	8.28
08-07-2017	Li Celestine, Cyclor	3	AMB	6:46	310, NCEDARAVE	NICEVILLE	7:03	Mid-BayBridgeOffice:1200,WHI	NICEVILLE	8.28
08-07-2017	Li Celestine, Cyclor	3	AMB	17:00	Mid-BayBridgeOffice:1200,WHI	NICEVILLE	17:21	310, NCEDARAVE	NICEVILLE	8.28
08-08-2017	Li Celestine, Cyclor	3	AMB	6:40	310, NCEDARAVE	NICEVILLE	7:00	Mid-BayBridgeOffice:1200,WHI	NICEVILLE	8.28
08-08-2017	Li Celestine, Cyclor	3	AMB	16:35	Mid-BayBridgeOffice:1200,WHI	NICEVILLE	17:05	310, NCEDARAVE	NICEVILLE	8.28
08-09-2017	Li Celestine, Cyclor	3	AMB	6:45	310, NCEDARAVE	NICEVILLE	6:57	Mid-BayBridgeOffice:1200,WHI	NICEVILLE	8.28
08-09-2017	Li Celestine, Cyclor	3	AMB	16:04	Mid-BayBridgeOffice:1200,WHI	NICEVILLE	17:02	310, NCEDARAVE	NICEVILLE	8.28
08-10-2017	Li Celestine, Cyclor	3	AMB	6:41	310, NCEDARAVE	NICEVILLE	7:02	Mid-BayBridgeOffice:1200,WHI	NICEVILLE	8.28
08-10-2017	Li Celestine, Cyclor	3	AMB	16:45	Mid-BayBridgeOffice:1200,WHI	NICEVILLE	17:15	310, NCEDARAVE	NICEVILLE	8.28
08-11-2017	Li Celestine, Cyclor	3	AMB	6:38	310, NCEDARAVE	NICEVILLE	6:57	Mid-BayBridgeOffice:1200,WHI	NICEVILLE	8.28
08-11-2017	Li Celestine, Cyclor	3	AMB	16:50	Mid-BayBridgeOffice:1200,WHI	NICEVILLE	17:21	310, NCEDARAVE	NICEVILLE	8.28
08-14-2017	Li Celestine, Cyclor	3	AMB	6:45	310, NCEDARAVE	NICEVILLE	7:05	Mid-BayBridgeOffice:1200,WHI	NICEVILLE	8.28
08-15-2017	Li Celestine, Cyclor	5	AMB	7:43	310, NCEDARAVE	NICEVILLE	8:07	InstituteofDiagnosticImagery:42	FORTWALTONBEACH	14.45
08-15-2017	Li Celestine, Cyclor	5	AMB	9:28	InstituteofDiagnosticImagery:42	FORTWALTONBEACH	10:04	310, NCEDARAVE	NICEVILLE	14.45
08-16-2017	Li Celestine, Cyclor	3	AMB	6:30	310, NCEDARAVE	NICEVILLE	6:57	Mid-BayBridgeOffice:1200,WHI	NICEVILLE	8.28
08-16-2017	Li Celestine, Cyclor	3	AMB	16:53	Mid-BayBridgeOffice:1200,WHI	NICEVILLE	17:10	310, NCEDARAVE	NICEVILLE	8.28
08-17-2017	Li Celestine, Cyclor	3	AMB	6:42	310, NCEDARAVE	NICEVILLE	7:09	Mid-BayBridgeOffice:1200,WHI	NICEVILLE	8.28
08-18-2017	Li Celestine, Cyclor	3	AMB	6:23	310, NCEDARAVE	NICEVILLE	7:00	Mid-BayBridgeOffice:1200,WHI	NICEVILLE	8.28
08-18-2017	Li Celestine, Cyclor	3	AMB	16:40	Mid-BayBridgeOffice:1200,WHI	NICEVILLE	17:03	310, NCEDARAVE	NICEVILLE	8.28
08-21-2017	Li Celestine, Cyclor	3	AMB	7:01	310, NCEDARAVE	NICEVILLE	7:16	Mid-BayBridgeOffice:1200,WHI	NICEVILLE	8.28
08-21-2017	Li Celestine, Cyclor	3	AMB	16:45	Mid-BayBridgeOffice:1200,WHI	NICEVILLE	17:02	310, NCEDARAVE	NICEVILLE	8.28
08-22-2017	Li Celestine, Cyclor	3	AMB	7:25	310, NCEDARAVE	NICEVILLE	7:38	Mid-BayBridgeOffice:1200,WHI	NICEVILLE	8.28
08-22-2017	Li Celestine, Cyclor	3	AMB	16:50	Mid-BayBridgeOffice:1200,WHI	NICEVILLE	17:46	310, NCEDARAVE	NICEVILLE	8.28
08-23-2017	Li Celestine, Cyclor	3	AMB	6:40	310, NCEDARAVE	NICEVILLE	6:57	Mid-BayBridgeOffice:1200,WHI	NICEVILLE	8.28
08-23-2017	Li Celestine, Cyclor	3	AMB	16:45	Mid-BayBridgeOffice:1200,WHI	NICEVILLE	17:02	310, NCEDARAVE	NICEVILLE	8.28
08-24-2017	Li Celestine, Cyclor	3	AMB	6:34	310, NCEDARAVE	NICEVILLE	6:52	Mid-BayBridgeOffice:1200,WHI	NICEVILLE	8.28
08-25-2017	Li Celestine, Cyclor	3	AMB	6:36	310, NCEDARAVE	NICEVILLE	6:55	Mid-BayBridgeOffice:1200,WHI	NICEVILLE	8.28
08-25-2017	Li Celestine, Cyclor	3	AMB	16:53	Mid-BayBridgeOffice:1200,WHI	NICEVILLE	17:18	310, NCEDARAVE	NICEVILLE	8.28
08-28-2017	Li Celestine, Cyclor	3	AMB	6:46	310, NCEDARAVE	NICEVILLE	7:02	Mid-BayBridgeOffice:1200,WHI	NICEVILLE	8.28
08-28-2017	Li Celestine, Cyclor	3	AMB	16:37	Mid-BayBridgeOffice:1200,WHI	NICEVILLE	17:21	310, NCEDARAVE	NICEVILLE	8.28
08-29-2017	Li Celestine, Cyclor	3	AMB	6:43	310, NCEDARAVE	NICEVILLE	7:01	Mid-BayBridgeOffice:1200,WHI	NICEVILLE	8.28
08-30-2017	Li Celestine, Cyclor	3	AMB	6:30	310, NCEDARAVE	NICEVILLE	7:00	Mid-BayBridgeOffice:1200,WHI	NICEVILLE	8.28
08-31-2017	Li Celestine, Cyclor	3	AMB	6:39	310, NCEDARAVE	NICEVILLE	7:00	Mid-BayBridgeOffice:1200,WHI	NICEVILLE	8.28
08-04-2017	Li Chambers, Kaylob	3	AMB	6:15	489, SARA AVE	MARYESTHER	6:32	HarborFreight:527, MARYESTHEI	FORTWALTONBEACH	7.37
08-04-2017	Li Chambers, Kaylob	3	AMB	11:30	HarborFreight:527, MARYESTHEI	FORTWALTONBEACH	11:54	489, SARA AVE	MARYESTHER	7.37
08-09-2017	Li Chambers, Kaylob	3	AMB	6:16	489, SARA AVE	MARYESTHER	6:47	HarborFreight:527, MARYESTHEI	FORTWALTONBEACH	7.37
08-09-2017	Li Chambers, Kaylob	3	AMB	11:05	HarborFreight:527, MARYESTHEI	FORTWALTONBEACH	11:20	489, SARA AVE	MARYESTHER	7.37
08-22-2017	Li Chambers, Kaylob	3	AMB	6:25	489, SARA AVE	MARYESTHER	6:50	HarborFreight:527, MARYESTHEI	FORTWALTONBEACH	7.37
08-22-2017	Li Chambers, Kaylob	3	AMB	12:02	HarborFreight:527, MARYESTHEI	FORTWALTONBEACH	13:04	489, SARA AVE	MARYESTHER	7.37
08-26-2017	Li Chambers, Kaylob	3	AMB	6:57	489, SARA AVE	MARYESTHER	7:18	HarborFreight:527, MARYESTHEI	FORTWALTONBEACH	7.37
08-01-2017	Li Chesser, Catherine	1	AMB	8:16	6120, BUDMOULTONRD	CRESTVIEW	9:11	369, NMAINST	CRESTVIEW	4.99
08-01-2017	Li Chesser, Catherine	1	AMB	11:35	369, NMAINST	CRESTVIEW	12:17	6120, BUDMOULTONRD	CRESTVIEW	4.99
08-01-2017	Li Cogan, Chad	1	AMB	7:30	7987, STEELMILLCREEKRD	LAURELHILL	8:30	1030, TITANCT	FORTWALTONBEACH	45.58
08-01-2017	Li Cogan, Chad	1	AMB	14:50	1030, TITANCT	FORTWALTONBEACH	15:52	7987, STEELMILLCREEKRD	LAURELHILL	45.58
08-02-2017	Li Cogan, Chad	1	AMB	7:31	7987, STEELMILLCREEKRD	LAURELHILL	8:36	1030, TITANCT	FORTWALTONBEACH	45.58
08-02-2017	Li Cogan, Chad	1	AMB	15:00	1030, TITANCT	FORTWALTONBEACH	17:27	7987, STEELMILLCREEKRD	LAURELHILL	45.58
08-03-2017	Li Cogan, Chad	1	AMB	7:40	7987, STEELMILLCREEKRD	LAURELHILL	8:45	1030, TITANCT	FORTWALTONBEACH	45.58
08-07-2017	Li Cogan, Chad	1	AMB	7:30	7987, STEELMILLCREEKRD	LAURELHILL	8:25	1030, TITANCT	FORTWALTONBEACH	45.58
08-07-2017	Li Cogan, Chad	1	AMB	15:18	1030, TITANCT	FORTWALTONBEACH	17:26	7987, STEELMILLCREEKRD	LAURELHILL	45.58
08-08-2017	Li Cogan, Chad	1	AMB	7:29	7987, STEELMILLCREEKRD	LAURELHILL	8:22	1030, TITANCT	FORTWALTONBEACH	45.58
08-08-2017	Li Cogan, Chad	1	AMB	15:20	1030, TITANCT	FORTWALTONBEACH	16:23	7987, STEELMILLCREEKRD	LAURELHILL	45.58
08-09-2017	Li Cogan, Chad	1	AMB	7:22	7987, STEELMILLCREEKRD	LAURELHILL	8:16	198, SWILSONST	CRESTVIEW	20.67
08-09-2017	Li Cogan, Chad	1	AMB	14:53	1030, TITANCT	FORTWALTONBEACH	16:00	7987, STEELMILLCREEKRD	LAURELHILL	45.58
08-10-2017	Li Cogan, Chad	1	AMB	8:40	7987, STEELMILLCREEKRD	LAURELHILL	9:33	1030, TITANCT	FORTWALTONBEACH	45.58
08-10-2017	Li Cogan, Chad	1	AMB	15:37	1030, TITANCT	FORTWALTONBEACH	17:20	7987, STEELMILLCREEKRD	LAURELHILL	45.58
08-14-2017	Li Cogan, Chad	1	AMB	7:30	7987, STEELMILLCREEKRD	LAURELHILL	8:29	1030, TITANCT	FORTWALTONBEACH	45.58
08-14-2017	Li Cogan, Chad	1	AMB	15:26	1030, TITANCT	FORTWALTONBEACH	18:02	7987, STEELMILLCREEKRD	LAURELHILL	45.58
08-15-2017	Li Cogan, Chad	1	AMB	7:39	7987, STEELMILLCREEKRD	LAURELHILL	8:47	1030, TITANCT	FORTWALTONBEACH	45.58
08-16-2017	Li Cogan, Chad	1	AMB	7:29	7987, STEELMILLCREEKRD	LAURELHILL	8:52	1030, TITANCT	FORTWALTONBEACH	45.58
08-17-2017	Li Cogan, Chad	1	AMB	7:30	7987, STEELMILLCREEKRD	LAURELHILL	8:40	1030, TITANCT	FORTWALTONBEACH	45.58
08-17-2017	Li Cogan, Chad	1	AMB	14:45	1030, TITANCT	FORTWALTONBEACH	16:01	7987, STEELMILLCREEKRD	LAURELHILL	45.58
08-21-2017	Li Cogan, Chad	1	AMB	7:58	7987, STEELMILLCREEKRD	LAURELHILL	9:10	1030, TITANCT	FORTWALTONBEACH	45.58
08-21-2017	Li Cogan, Chad	1	AMB	15:51	1030, TITANCT	FORTWALTONBEACH	18:11	7987, STEELMILLCREEKRD	LAURELHILL	45.58
08-22-2017	Li Cogan, Chad	1	AMB	7:40	7987, STEELMILLCREEKRD	LAURELHILL	8:40	1030, TITANCT	FORTWALTONBEACH	45.58
08-22-2017	Li Cogan, Chad	1	AMB	15:38	1030, TITANCT	FORTWALTONBEACH	17:44	7987, STEELMILLCREEKRD	LAURELHILL	45.58
08-23-2017	Li Cogan, Chad	1	AMB	7:44	7987, STEELMILLCREEKRD	LAURELHILL	8:55	1030, TITANCT	FORTWALTONBEACH	45.58
08-23-2017	Li Cogan, Chad	1	AMB	15:53	1030, TITANCT	FORTWALTONBEACH	18:15	7987, STEELMILLCREEKRD	LAURELHILL	45.58
08-24-2017	Li Cogan, Chad	1	AMB	7:41	7987, STEELMILLCREEKRD	LAURELHILL	8:44	1030, TITANCT	FORTWALTONBEACH	45.58
08-24-2017	Li Cogan, Chad	1	AMB	14:59	1030, TITANCT	FORTWALTONBEACH	16:04	7987, STEELMILLCREEKRD	LAURELHILL	45.58
08-28-2017	Li Cogan, Chad	1	AMB	7:25	7987, STEELMILLCREEKRD	LAURELHILL	8:24	1030, TITANCT	FORTWALTONBEACH	45.58
08-29-2017	Li Cogan, Chad	1	AMB	7:34	7987, STEELMILLCREEKRD	LAURELHILL	8:40	1030, TITANCT	FORTWALTONBEACH	45.58
08-29-2017	Li Cogan, Chad	1	AMB	15:00	1030, TITANCT	FORTWALTONBEACH	16:25	7987, STEELMILLCREEKRD	LAURELHILL	45.58
08-30-2017	Li Cogan, Chad	1	AMB	7:56	7987, STEELMILLCREEKRD	LAURELHILL	9:25	1030, TITANCT	FORTWALTONBEACH	45.58
08-31-2017	Li Cogan, Chad	1	AMB	8:16	7987, STEELMILLCREEKRD	LAURELHILL	9:16	1030, TITANCT	FORTWALTONBEACH	45.58
08-31-2017	Li Cogan, Chad	1	AMB	15:16	1030, TITANCT	FORTWALTONBEACH	16:46	7987, STEELMILLCREEKRD	LAURELHILL	45.58
08-01-2017	Li Coldmon, Erica	1	AMB	6:50	105, WRIGHTPKWYSW	FORTWALTONBEACH	7:15	3, CHESTNUTAVESE	FORTWALTONBEACH	2.39
08-02-2017	Li Coldmon, Erica	1	AMB	7:00	105, WRIGHTPKWYSW	FORTWALTONBEACH	7:09	3, CHESTNUTAVESE	FORTWALTONBEACH	2.39
08-02-2017	Li Coldmon, Erica	1	AMB	16:13	3, CHESTNUTAVESE	FORTWALTONBEACH	16:47	105, WRIGHTPKWYSW	FORTWALTONBEACH	2.39
08-03-2017	Li Coldmon, Erica	1	AMB	7:37	105, WRIGHTPKWYSW	FORTWALTONBEACH	7:47	3, CHESTNUTAVESE	FORTWALTONBEACH	2.39
08-03-2017	Li Coldmon, Erica	1	AMB	16:37	3, CHESTNUTAVESE	FORTWALTONBEACH	16:47	105, WRIGHTPKWYSW	FORTWALTONBEACH	2.39

Date	Name	Cost	Mode	Pick Up Time	Origin Address	Origin City	Drop Off Time	Destination Address	Destination City	Miles
08-04-2017	Li Coldmon, Erica	1	AMB	6:50	105, WRIGHTPKWYSW	FORTWALTONBEACH	6:59	3, CHESTNUTAVESE	FORTWALTONBEACH	2.39
08-07-2017	Li Coldmon, Erica	1	AMB	7:31	105, WRIGHTPKWYSW	FORTWALTONBEACH	7:41	3, CHESTNUTAVESE	FORTWALTONBEACH	2.39
08-07-2017	Li Coldmon, Erica	1	AMB	16:07	3, CHESTNUTAVESE	FORTWALTONBEACH	16:18	105, WRIGHTPKWYSW	FORTWALTONBEACH	2.39
08-08-2017	Li Coldmon, Erica	1	AMB	7:00	105, WRIGHTPKWYSW	FORTWALTONBEACH	7:14	3, CHESTNUTAVESE	FORTWALTONBEACH	2.39
08-08-2017	Li Coldmon, Erica	1	AMB	16:06	3, CHESTNUTAVESE	FORTWALTONBEACH	16:31	105, WRIGHTPKWYSW	FORTWALTONBEACH	2.39
08-09-2017	Li Coldmon, Erica	1	AMB	7:09	105, WRIGHTPKWYSW	FORTWALTONBEACH	7:18	3, CHESTNUTAVESE	FORTWALTONBEACH	2.39
08-10-2017	Li Coldmon, Erica	1	AMB	8:00	105, WRIGHTPKWYSW	FORTWALTONBEACH	8:09	3, CHESTNUTAVESE	FORTWALTONBEACH	2.39
08-10-2017	Li Coldmon, Erica	1	AMB	16:16	3, CHESTNUTAVESE	FORTWALTONBEACH	16:49	105, WRIGHTPKWYSW	FORTWALTONBEACH	2.39
08-11-2017	Li Coldmon, Erica	1	AMB	6:40	105, WRIGHTPKWYSW	FORTWALTONBEACH	6:56	3, CHESTNUTAVESE	FORTWALTONBEACH	2.39
08-14-2017	Li Coldmon, Erica	1	AMB	6:45	105, WRIGHTPKWYSW	FORTWALTONBEACH	7:09	3, CHESTNUTAVESE	FORTWALTONBEACH	2.39
08-15-2017	Li Coldmon, Erica	1	AMB	6:57	105, WRIGHTPKWYSW	FORTWALTONBEACH	7:16	3, CHESTNUTAVESE	FORTWALTONBEACH	2.39
08-16-2017	Li Coldmon, Erica	1	AMB	7:09	105, WRIGHTPKWYSW	FORTWALTONBEACH	7:32	3, CHESTNUTAVESE	FORTWALTONBEACH	2.39
08-17-2017	Li Coldmon, Erica	1	AMB	7:19	105, WRIGHTPKWYSW	FORTWALTONBEACH	7:33	3, CHESTNUTAVESE	FORTWALTONBEACH	2.39
08-21-2017	Li Coldmon, Erica	1	AMB	7:31	105, WRIGHTPKWYSW	FORTWALTONBEACH	7:42	3, CHESTNUTAVESE	FORTWALTONBEACH	2.39
08-21-2017	Li Coldmon, Erica	1	AMB	16:28	3, CHESTNUTAVESE	FORTWALTONBEACH	16:46	105, WRIGHTPKWYSW	FORTWALTONBEACH	2.39
08-22-2017	Li Coldmon, Erica	1	AMB	7:13	105, WRIGHTPKWYSW	FORTWALTONBEACH	7:26	3, CHESTNUTAVESE	FORTWALTONBEACH	2.39
08-23-2017	Li Coldmon, Erica	1	AMB	7:25	105, WRIGHTPKWYSW	FORTWALTONBEACH	7:29	3, CHESTNUTAVESE	FORTWALTONBEACH	2.39
08-24-2017	Li Coldmon, Erica	1	AMB	7:21	105, WRIGHTPKWYSW	FORTWALTONBEACH	7:46	3, CHESTNUTAVESE	FORTWALTONBEACH	2.39
08-24-2017	Li Coldmon, Erica	1	AMB	15:58	3, CHESTNUTAVESE	FORTWALTONBEACH	16:22	105, WRIGHTPKWYSW	FORTWALTONBEACH	2.39
08-25-2017	Li Coldmon, Erica	1	AMB	6:53	105, WRIGHTPKWYSW	FORTWALTONBEACH	7:05	3, CHESTNUTAVESE	FORTWALTONBEACH	2.39
08-28-2017	Li Coldmon, Erica	1	AMB	6:55	105, WRIGHTPKWYSW	FORTWALTONBEACH	7:04	3, CHESTNUTAVESE	FORTWALTONBEACH	2.39
08-28-2017	Li Coldmon, Erica	1	AMB	15:55	3, CHESTNUTAVESE	FORTWALTONBEACH	16:15	105, WRIGHTPKWYSW	FORTWALTONBEACH	2.39
08-29-2017	Li Coldmon, Erica	1	AMB	7:14	105, WRIGHTPKWYSW	FORTWALTONBEACH	7:27	3, CHESTNUTAVESE	FORTWALTONBEACH	2.39
08-30-2017	Li Coldmon, Erica	1	AMB	7:04	105, WRIGHTPKWYSW	FORTWALTONBEACH	7:17	3, CHESTNUTAVESE	FORTWALTONBEACH	2.39
08-31-2017	Li Coldmon, Erica	1	AMB	7:41	105, WRIGHTPKWYSW	FORTWALTONBEACH	7:53	3, CHESTNUTAVESE	FORTWALTONBEACH	2.39
08-01-2017	Li Cole, Hazel	2	AMB	10:02	40, WINDHAMAVESE	FORTWALTONBEACH	10:50	FreseniusMedicalCareFWB:925,	FORTWALTONBEACH	4.55
08-01-2017	Li Cole, Hazel	2	AMB	16:40	919, MARWALTR	FORTWALTONBEACH	17:25	40, WINDHAMAVESE	FORTWALTONBEACH	4.49
08-03-2017	Li Cole, Hazel	2	AMB	10:40	40, WINDHAMAVESE	FORTWALTONBEACH	11:01	FreseniusMedicalCareFWB:925,	FORTWALTONBEACH	4.55
08-03-2017	Li Cole, Hazel	2	AMB	14:45	919, MARWALTR	FORTWALTONBEACH	14:57	40, WINDHAMAVESE	FORTWALTONBEACH	4.49
08-05-2017	Li Cole, Hazel	2	AMB	10:06	40, WINDHAMAVESE	FORTWALTONBEACH	10:39	FreseniusMedicalCareFWB:925,	FORTWALTONBEACH	4.55
08-08-2017	Li Cole, Hazel	2	AMB	10:07	40, WINDHAMAVESE	FORTWALTONBEACH	11:10	FreseniusMedicalCareFWB:925,	FORTWALTONBEACH	4.55
08-08-2017	Li Cole, Hazel	2	AMB	17:04	919, MARWALTR	FORTWALTONBEACH	18:02	40, WINDHAMAVESE	FORTWALTONBEACH	4.49
08-10-2017	Li Cole, Hazel	2	AMB	10:10	40, WINDHAMAVESE	FORTWALTONBEACH	10:55	FreseniusMedicalCareFWB:925,	FORTWALTONBEACH	4.55
08-10-2017	Li Cole, Hazel	2	AMB	16:16	919, MARWALTR	FORTWALTONBEACH	17:04	40, WINDHAMAVESE	FORTWALTONBEACH	4.49
08-12-2017	Li Cole, Hazel	2	AMB	10:12	40, WINDHAMAVESE	FORTWALTONBEACH	10:45	FreseniusMedicalCareFWB:925,	FORTWALTONBEACH	4.55
08-12-2017	Li Cole, Hazel	2	AMB	17:27	919, MARWALTR	FORTWALTONBEACH	18:01	40, WINDHAMAVESE	FORTWALTONBEACH	4.49
08-15-2017	Li Cole, Hazel	2	AMB	10:09	40, WINDHAMAVESE	FORTWALTONBEACH	10:39	FreseniusMedicalCareFWB:925,	FORTWALTONBEACH	4.55
08-15-2017	Li Cole, Hazel	2	AMB	16:25	919, MARWALTR	FORTWALTONBEACH	16:57	40, WINDHAMAVESE	FORTWALTONBEACH	4.49
08-17-2017	Li Cole, Hazel	2	AMB	10:00	40, WINDHAMAVESE	FORTWALTONBEACH	10:35	FreseniusMedicalCareFWB:925,	FORTWALTONBEACH	4.55
08-17-2017	Li Cole, Hazel	2	AMB	16:05	919, MARWALTR	FORTWALTONBEACH	16:59	40, WINDHAMAVESE	FORTWALTONBEACH	4.49
08-19-2017	Li Cole, Hazel	2	AMB	10:15	40, WINDHAMAVESE	FORTWALTONBEACH	10:47	FreseniusMedicalCareFWB:925,	FORTWALTONBEACH	4.55
08-19-2017	Li Cole, Hazel	2	AMB	16:45	919, MARWALTR	FORTWALTONBEACH	17:53	40, WINDHAMAVESE	FORTWALTONBEACH	4.49
08-22-2017	Li Cole, Hazel	2	AMB	10:00	40, WINDHAMAVESE	FORTWALTONBEACH	10:29	FreseniusMedicalCareFWB:925,	FORTWALTONBEACH	4.55
08-22-2017	Li Cole, Hazel	2	AMB	15:15	919, MARWALTR	FORTWALTONBEACH	15:52	40, WINDHAMAVESE	FORTWALTONBEACH	4.49
08-24-2017	Li Cole, Hazel	2	AMB	10:17	40, WINDHAMAVESE	FORTWALTONBEACH	10:35	FreseniusMedicalCareFWB:925,	FORTWALTONBEACH	4.55
08-26-2017	Li Cole, Hazel	2	AMB	9:45	40, WINDHAMAVESE	FORTWALTONBEACH	10:28	FreseniusMedicalCareFWB:925,	FORTWALTONBEACH	4.55
08-26-2017	Li Cole, Hazel	2	AMB	15:11	919, MARWALTR	FORTWALTONBEACH	16:11	40, WINDHAMAVESE	FORTWALTONBEACH	4.49
08-29-2017	Li Cole, Hazel	2	AMB	10:40	40, WINDHAMAVESE	FORTWALTONBEACH	10:44	FreseniusMedicalCareFWB:925,	FORTWALTONBEACH	4.55
08-29-2017	Li Cole, Hazel	2	AMB	16:06	919, MARWALTR	FORTWALTONBEACH	16:34	40, WINDHAMAVESE	FORTWALTONBEACH	4.49
08-31-2017	Li Cole, Hazel	2	AMB	10:00	40, WINDHAMAVESE	FORTWALTONBEACH	10:30	FreseniusMedicalCareFWB:925,	FORTWALTONBEACH	4.55
08-31-2017	Li Cole, Hazel	2	AMB	14:21	FreseniusMedicalCareFWB:925,	FORTWALTONBEACH	14:58	40, WINDHAMAVESE	FORTWALTONBEACH	4.55
08-01-2017	Li Cole, Hazel	1	AMB	15:13	FreseniusMedicalCareFWB:925,	FORTWALTONBEACH	15:21	FORTWALTONBEACH	919, MARWALTR	0.06
08-03-2017	Li Cole, Hazel	1	AMB	17:22	FreseniusMedicalCareFWB:925,	FORTWALTONBEACH	18:31	FORTWALTONBEACH	919, MARWALTR	0.06
08-05-2017	Li Cole, Hazel	1	AMB	14:21	FreseniusMedicalCareFWB:925,	FORTWALTONBEACH	14:30	FORTWALTONBEACH	919, MARWALTR	0.06
08-08-2017	Li Cole, Hazel	1	AMB	14:50	FreseniusMedicalCareFWB:925,	FORTWALTONBEACH	15:01	FORTWALTONBEACH	919, MARWALTR	0.06
08-09-2017	Li Cole, Hazel	1	AMB	11:00	40, WINDHAMAVESE	FORTWALTONBEACH	11:15	FORTWALTONBEACH	WhiteWilsonMedicalCenter(FW	4.81
08-09-2017	Li Cole, Hazel	1	AMB	15:29	WhiteWilsonMedicalCenter(FW	FORTWALTONBEACH	16:57	FORTWALTONBEACH	40, WINDHAMAVESE	4.81
08-10-2017	Li Cole, Hazel	1	AMB	15:14	FreseniusMedicalCareFWB:925,	FORTWALTONBEACH	15:19	FORTWALTONBEACH	919, MARWALTR	0.06
08-12-2017	Li Cole, Hazel	1	AMB	14:50	FreseniusMedicalCareFWB:925,	FORTWALTONBEACH	15:00	FORTWALTONBEACH	919, MARWALTR	0.06
08-19-2017	Li Cole, Hazel	1	AMB	14:36	FreseniusMedicalCareFWB:925,	FORTWALTONBEACH	14:45	FORTWALTONBEACH	919, MARWALTR	0.06
08-24-2017	Li Cole, Hazel	1	AMB	14:44	FreseniusMedicalCareFWB:925,	FORTWALTONBEACH	14:47	FORTWALTONBEACH	919, MARWALTR	0.06
08-26-2017	Li Cole, Hazel	1	AMB	14:39	FreseniusMedicalCareFWB:925,	FORTWALTONBEACH	14:45	FORTWALTONBEACH	919, MARWALTR	0.06
08-05-2017	Li Coleman, Charles	1	AMB	9:13	215, OGLESBYAVE	CRESTVIEW	9:22	CVFreseniusMedicalCare:129,EF	CRESTVIEW	2.34
08-05-2017	Li Coleman, Charles	1	AMB	15:08	CVFreseniusMedicalCare:129,EF	CRESTVIEW	16:01	215, OGLESBYAVE	CRESTVIEW	2.34
08-08-2017	Li Coleman, Charles	1	AMB	9:29	215, OGLESBYAVE	CRESTVIEW	9:39	CVFreseniusMedicalCare:129,EF	CRESTVIEW	2.34
08-08-2017	Li Coleman, Charles	1	AMB	15:26	CVFreseniusMedicalCare:129,EF	CRESTVIEW	15:50	215, OGLESBYAVE	CRESTVIEW	2.34
08-10-2017	Li Coleman, Charles	1	AMB	15:04	CVFreseniusMedicalCare:129,EF	CRESTVIEW	15:13	215, OGLESBYAVE	CRESTVIEW	2.34
08-12-2017	Li Coleman, Charles	1	AMB	9:45	215, OGLESBYAVE	CRESTVIEW	9:55	CVFreseniusMedicalCare:129,EF	CRESTVIEW	2.34
08-12-2017	Li Coleman, Charles	1	AMB	15:47	CVFreseniusMedicalCare:129,EF	CRESTVIEW	16:07	215, OGLESBYAVE	CRESTVIEW	2.34
08-15-2017	Li Coleman, Charles	1	AMB	9:40	215, OGLESBYAVE	CRESTVIEW	9:48	CVFreseniusMedicalCare:129,EF	CRESTVIEW	2.34
08-15-2017	Li Coleman, Charles	1	AMB	15:18	CVFreseniusMedicalCare:129,EF	CRESTVIEW	15:30	215, OGLESBYAVE	CRESTVIEW	2.34
08-17-2017	Li Coleman, Charles	1	AMB	9:25	215, OGLESBYAVE	CRESTVIEW	9:33	CVFreseniusMedicalCare:129,EF	CRESTVIEW	2.34
08-17-2017	Li Coleman, Charles	1	AMB	15:31	CVFreseniusMedicalCare:129,EF	CRESTVIEW	15:48	215, OGLESBYAVE	CRESTVIEW	2.34
08-19-2017	Li Coleman, Charles	1	AMB	9:16	215, OGLESBYAVE	CRESTVIEW	9:35	CVFreseniusMedicalCare:129,EF	CRESTVIEW	2.34
08-19-2017	Li Coleman, Charles	1	AMB	15:20	CVFreseniusMedicalCare:129,EF	CRESTVIEW	15:39	215, OGLESBYAVE	CRESTVIEW	2.34
08-22-2017	Li Coleman, Charles	1	AMB	15:37	CVFreseniusMedicalCare:129,EF	CRESTVIEW	15:47	215, OGLESBYAVE	CRESTVIEW	2.34
08-24-2017	Li Coleman, Charles	1	AMB	9:49	215, OGLESBYAVE	CRESTVIEW	10:00	CVFreseniusMedicalCare:129,EF	CRESTVIEW	2.34
08-24-2017	Li Coleman, Charles	1	AMB	15:19	CVFreseniusMedicalCare:129,EF	CRESTVIEW	15:27	215, OGLESBYAVE	CRESTVIEW	2.34
08-26-2017	Li Coleman, Charles	1	AMB	8:49	215, OGLESBYAVE	CRESTVIEW	9:00	CVFreseniusMedicalCare:129,EF	CRESTVIEW	2.34
08-26-2017	Li Coleman, Charles	1	AMB	15:00	CVFreseniusMedicalCare:129,EF	CRESTVIEW	15:12	215, OGLESBYAVE	CRESTVIEW	2.34
08-29-2017	Li Coleman, Charles	1	AMB	9:40	215, OGLESBYAVE	CRESTVIEW	9:50	CVFreseniusMedicalCare:129,EF	CRESTVIEW	2.34
08-29-2017	Li Coleman, Charles	1	AMB	15:42	CVFreseniusMedicalCare:129,EF	CRESTVIEW	16:15	215, OGLESBYAVE	CRESTVIEW	2.34
08-22-2017	Li Collins, Stacy	6	AMB	5:40	290, VININGSWAYBLVD	DESTIN	6:45	640, ANCHORSSTNW	FORTWALTONBEACH	17.15
08-22-2017	Li Collins, Stacy	6	AMB	15:27	640, ANCHORSSTNW	FORTWALTONBEACH	16:28	290, VININGSWAYBLVD	DESTIN	17.15
08-23-2017	Li Collins, Stacy	6	AMB	15:22	640, ANCHORSSTNW	FORTWALTONBEACH	15:58	290, VININGSWAYBLVD	DESTIN	17.15
08-29-2017	Li Collins, Stacy	6	AMB	16:35	640, ANCHORSSTNW	FORTWALTONBEACH	17:41	290, VININGSWAYBLVD	DESTIN	17.15
08-30-2017	Li Collins, Stacy	6	AMB	6:20	290, VININGSWAYBLVD	DESTIN	6:52	640, ANCHORSSTNW	FORTWALTONBEACH	17.15
08-30-2017	Li Collins, Stacy	6	AMB	16:35	640, ANCHORSSTNW	FORTWALTONBEACH	17:09	290, VININGSWAYBLVD	DESTIN	17.15
08-18-2017	Li Conte, Mark	2	AMB	11:33	40, WINDHAMAVESE	FORTWALTONBEACH	11:54	VAClinic:100, VETERANSWAY	EGLINAFB	6.58
08-18-2017	Li Conte, Mark	2	AMB	14:28	VAClinic:100, VETERANSWAY	EGLINAFB	15:02	40, WINDHAMAVESE	FORTWALTONBEACH	6.58
08-22-2017	Li Conti, Bruce	4	AMB	8:29	319, NICEVILLEAVE	NICEVILLE	9:02	2004, LEWISTURNERBLVD	FORTWALTONBEACH	10.89
08-23-2017	Li Conti, Bruce	4	AMB	8:32	319, NICEVILLEAVE	NICEVILLE	9:00	2004, LEWISTURNERBLVD	FORTWALTONBEACH	10.89
08-24-2017	Li Conti, Bruce	4	AMB	8:12	319, NICEVILLEAVE	NICEVILLE	9:03	2004, LEWISTURNERBLVD	FORTWALTONBEACH	10.89
08-24-2017	Li Conti, Bruce	4	AMB	16:53	2004, LEWISTURNERBLVD	FORTWALTONBEACH	17:12	319, NICEVILLEAVE	NICEVILLE	10.89
08-25-2017	Li Conti, Bruce	4	AMB	8:10	319, NICEVILLEAVE	NICEVILLE	8:40	2004, LEWISTURNERBLVD	FORTWALTONBEACH	10.89
08-28-2017	Li Conti, Bruce	4	AMB	8:14	319, NICEVILLEAVE	NICEVILLE	8:31	2004, LEWISTURNERBLVD	FORTWALTONBEACH	10.89
08-29-2017	Li Conti, Bruce	4	AMB	7:26	319, NICEVILLEAVE	NICEVILLE	8:11	2004, LEWISTURNERBLVD	FORTWALTONBEACH	10.89
08-30-2017	Li Conti, Bruce	4	AMB	8:27	319, NICEVILLEAVE	NICEVILLE	8:45	2004, LEWISTURNERBLVD	FORTWALTONBEACH	10.89
08-31-2017	Li Conti, Bruce	4	AMB	8:23	319, NICEVILLEAVE	NICEVILLE	8:38	2004, LEWISTURNERBLVD	FORTWALTONBEACH	10.89

Date	Name	Cost	Mode	Pick Up Time	Origin Address	Origin City	Drop Off Time	Destination Address	Destination City	Miles
08-01-2017	Corpuz, Maria	2	AMB	16:04	HurlburtCommandolnn:301,TUL	HURLBURTFIELD	16:37	110,ALDENDR	FORTWALTONBEACH	5.92
08-02-2017	Corpuz, Maria	2	AMB	15:57	HurlburtCommandolnn:301,TUL	HURLBURTFIELD	16:23	110,ALDENDR	FORTWALTONBEACH	5.92
08-03-2017	Corpuz, Maria	2	AMB	16:01	HurlburtCommandolnn:301,TUL	HURLBURTFIELD	16:54	110,ALDENDR	FORTWALTONBEACH	5.92
08-08-2017	Corpuz, Maria	2	AMB	6:53	110,ALDENDR	FORTWALTONBEACH	7:19	HurlburtCommandolnn:301,TUL	HURLBURTFIELD	5.92
08-08-2017	Corpuz, Maria	2	AMB	16:00	HurlburtCommandolnn:301,TUL	HURLBURTFIELD	16:35	110,ALDENDR	FORTWALTONBEACH	5.92
08-09-2017	Corpuz, Maria	2	AMB	4:55	110,ALDENDR	FORTWALTONBEACH	5:12	HurlburtCommandolnn:301,TUL	HURLBURTFIELD	5.92
08-09-2017	Corpuz, Maria	2	AMB	16:07	HurlburtCommandolnn:301,TUL	HURLBURTFIELD	16:25	110,ALDENDR	FORTWALTONBEACH	5.92
08-10-2017	Corpuz, Maria	2	AMB	5:02	110,ALDENDR	FORTWALTONBEACH	5:24	HurlburtCommandolnn:301,TUL	HURLBURTFIELD	5.92
08-10-2017	Corpuz, Maria	2	AMB	15:20	HurlburtCommandolnn:301,TUL	HURLBURTFIELD	16:33	110,ALDENDR	FORTWALTONBEACH	5.92
08-11-2017	Corpuz, Maria	2	AMB	5:12	110,ALDENDR	FORTWALTONBEACH	5:36	HurlburtCommandolnn:301,TUL	HURLBURTFIELD	5.92
08-11-2017	Corpuz, Maria	2	AMB	17:30	HurlburtCommandolnn:301,TUL	HURLBURTFIELD	17:51	110,ALDENDR	FORTWALTONBEACH	5.92
08-15-2017	Corpuz, Maria	2	AMB	6:01	110,ALDENDR	FORTWALTONBEACH	6:28	HurlburtCommandolnn:301,TUL	HURLBURTFIELD	5.92
08-15-2017	Corpuz, Maria	2	AMB	15:53	HurlburtCommandolnn:301,TUL	HURLBURTFIELD	16:29	110,ALDENDR	FORTWALTONBEACH	5.92
08-16-2017	Corpuz, Maria	2	AMB	6:10	110,ALDENDR	FORTWALTONBEACH	7:00	HurlburtCommandolnn:301,TUL	HURLBURTFIELD	5.92
08-17-2017	Corpuz, Maria	2	AMB	5:53	110,ALDENDR	FORTWALTONBEACH	6:13	HurlburtCommandolnn:301,TUL	HURLBURTFIELD	5.92
08-17-2017	Corpuz, Maria	2	AMB	15:51	HurlburtCommandolnn:301,TUL	HURLBURTFIELD	16:15	110,ALDENDR	FORTWALTONBEACH	5.92
08-18-2017	Corpuz, Maria	2	AMB	6:16	110,ALDENDR	FORTWALTONBEACH	6:41	HurlburtCommandolnn:301,TUL	HURLBURTFIELD	5.92
08-22-2017	Corpuz, Maria	2	AMB	6:05	110,ALDENDR	FORTWALTONBEACH	6:37	HurlburtCommandolnn:301,TUL	HURLBURTFIELD	5.92
08-22-2017	Corpuz, Maria	2	AMB	15:27	HurlburtCommandolnn:301,TUL	HURLBURTFIELD	15:52	110,ALDENDR	FORTWALTONBEACH	5.92
08-23-2017	Corpuz, Maria	2	AMB	6:31	110,ALDENDR	FORTWALTONBEACH	7:02	HurlburtCommandolnn:301,TUL	HURLBURTFIELD	5.92
08-23-2017	Corpuz, Maria	2	AMB	16:10	HurlburtCommandolnn:301,TUL	HURLBURTFIELD	16:42	110,ALDENDR	FORTWALTONBEACH	5.92
08-24-2017	Corpuz, Maria	2	AMB	6:15	110,ALDENDR	FORTWALTONBEACH	7:00	HurlburtCommandolnn:301,TUL	HURLBURTFIELD	5.92
08-24-2017	Corpuz, Maria	2	AMB	16:00	HurlburtCommandolnn:301,TUL	HURLBURTFIELD	16:45	110,ALDENDR	FORTWALTONBEACH	5.92
08-25-2017	Corpuz, Maria	2	AMB	15:53	HurlburtCommandolnn:301,TUL	HURLBURTFIELD	16:33	110,ALDENDR	FORTWALTONBEACH	5.92
08-29-2017	Corpuz, Maria	2	AMB	6:37	110,ALDENDR	FORTWALTONBEACH	7:10	HurlburtCommandolnn:301,TUL	HURLBURTFIELD	5.92
08-29-2017	Corpuz, Maria	2	AMB	16:35	HurlburtCommandolnn:301,TUL	HURLBURTFIELD	17:00	110,ALDENDR	FORTWALTONBEACH	5.92
08-30-2017	Corpuz, Maria	2	AMB	6:35	110,ALDENDR	FORTWALTONBEACH	6:54	HurlburtCommandolnn:301,TUL	HURLBURTFIELD	5.92
08-30-2017	Corpuz, Maria	2	AMB	16:13	HurlburtCommandolnn:301,TUL	HURLBURTFIELD	16:34	110,ALDENDR	FORTWALTONBEACH	5.92
08-31-2017	Corpuz, Maria	2	AMB	7:21	110,ALDENDR	FORTWALTONBEACH	7:40	HurlburtCommandolnn:301,TUL	HURLBURTFIELD	5.92
08-31-2017	Corpuz, Maria	2	AMB	17:24	HurlburtCommandolnn:301,TUL	HURLBURTFIELD	17:48	110,ALDENDR	FORTWALTONBEACH	5.92
08-01-2017	Cox, Christopher	1	AMB	17:16	5398, OPPORTUNITYDR	CRESTVIEW	17:22	CVNorthwestFLStateCollege:80E	CRESTVIEW	2.23
08-01-2017	Cox, Christopher	1	AMB	19:10	CVNorthwestFLStateCollege:80E	CRESTVIEW	19:49	5398, OPPORTUNITYDR	CRESTVIEW	2.23
08-02-2017	Cox, Christopher	1	AMB	5:20	5398, OPPORTUNITYDR	CRESTVIEW	5:40	CVI-10RestStop, I-10East-WestB	CRESTVIEW	3.46
08-02-2017	Cox, Christopher	1	AMB	13:55	CVI-10RestStop, I-10East-WestB	CRESTVIEW	14:38	5398, OPPORTUNITYDR	CRESTVIEW	3.46
08-03-2017	Cox, Christopher	1	AMB	5:11	5398, OPPORTUNITYDR	CRESTVIEW	5:27	CVI-10RestStop, I-10East-WestB	CRESTVIEW	3.46
08-03-2017	Cox, Christopher	1	AMB	14:00	CVI-10RestStop, I-10East-WestB	CRESTVIEW	15:00	5398, OPPORTUNITYDR	CRESTVIEW	3.46
08-03-2017	Cox, Christopher	1	AMB	16:46	5398, OPPORTUNITYDR	CRESTVIEW	16:53	CVNorthwestFLStateCollege:80E	CRESTVIEW	2.23
08-03-2017	Cox, Christopher	1	AMB	19:32	CVNorthwestFLStateCollege:80E	CRESTVIEW	19:40	5398, OPPORTUNITYDR	CRESTVIEW	2.23
08-04-2017	Cox, Christopher	1	AMB	5:13	5398, OPPORTUNITYDR	CRESTVIEW	5:30	CVI-10RestStop, I-10East-WestB	CRESTVIEW	3.46
08-04-2017	Cox, Christopher	1	AMB	14:30	CVI-10RestStop, I-10East-WestB	CRESTVIEW	15:27	5398, OPPORTUNITYDR	CRESTVIEW	3.46
08-05-2017	Cox, Christopher	1	AMB	5:00	5398, OPPORTUNITYDR	CRESTVIEW	5:20	CVI-10RestStop, I-10East-WestB	CRESTVIEW	3.46
08-08-2017	Cox, Christopher	1	AMB	19:29	CVNorthwestFLStateCollege:80E	CRESTVIEW	19:36	5398, OPPORTUNITYDR	CRESTVIEW	2.23
08-10-2017	Cox, Christopher	1	AMB	5:10	5398, OPPORTUNITYDR	CRESTVIEW	5:30	CVI-10RestStop, I-10East-WestB	CRESTVIEW	3.46
08-10-2017	Cox, Christopher	1	AMB	14:10	CVI-10RestStop, I-10East-WestB	CRESTVIEW	14:37	5398, OPPORTUNITYDR	CRESTVIEW	3.46
08-11-2017	Cox, Christopher	1	AMB	5:15	5398, OPPORTUNITYDR	CRESTVIEW	5:48	CVI-10RestStop, I-10East-WestB	CRESTVIEW	3.46
08-12-2017	Cox, Christopher	1	AMB	5:11	5398, OPPORTUNITYDR	CRESTVIEW	6:01	CVI-10RestStop, I-10East-WestB	CRESTVIEW	3.46
08-12-2017	Cox, Christopher	1	AMB	14:00	CVI-10RestStop, I-10East-WestB	CRESTVIEW	14:30	5398, OPPORTUNITYDR	CRESTVIEW	3.46
08-16-2017	Cox, Christopher	1	AMB	5:00	5398, OPPORTUNITYDR	CRESTVIEW	5:38	CVI-10RestStop, I-10East-WestB	CRESTVIEW	3.46
08-17-2017	Cox, Christopher	1	AMB	5:14	5398, OPPORTUNITYDR	CRESTVIEW	5:30	CVI-10RestStop, I-10East-WestB	CRESTVIEW	3.46
08-18-2017	Cox, Christopher	1	AMB	4:48	5398, OPPORTUNITYDR	CRESTVIEW	5:46	CVI-10RestStop, I-10East-WestB	CRESTVIEW	3.46
08-18-2017	Cox, Christopher	1	AMB	14:38	CVI-10RestStop, I-10East-WestB	CRESTVIEW	15:23	5398, OPPORTUNITYDR	CRESTVIEW	3.46
08-19-2017	Cox, Christopher	1	AMB	5:00	5398, OPPORTUNITYDR	CRESTVIEW	5:57	CVI-10RestStop, I-10East-WestB	CRESTVIEW	3.46
08-19-2017	Cox, Christopher	1	AMB	14:00	CVI-10RestStop, I-10East-WestB	CRESTVIEW	14:30	5398, OPPORTUNITYDR	CRESTVIEW	3.46
08-24-2017	Cox, Christopher	1	AMB	14:32	CVI-10RestStop, I-10East-WestB	CRESTVIEW	15:26	5398, OPPORTUNITYDR	CRESTVIEW	3.46
08-24-2017	Cox, Christopher	1	AMB	16:40	5398, OPPORTUNITYDR	CRESTVIEW	16:47	CVNorthwestFLStateCollege:80E	CRESTVIEW	2.23
08-24-2017	Cox, Christopher	1	AMB	19:58	CVNorthwestFLStateCollege:80E	CRESTVIEW	20:05	5398, OPPORTUNITYDR	CRESTVIEW	2.23
08-25-2017	Cox, Christopher	1	AMB	5:10	5398, OPPORTUNITYDR	CRESTVIEW	5:53	CVI-10RestStop, I-10East-WestB	CRESTVIEW	3.46
08-25-2017	Cox, Christopher	1	AMB	14:31	CVI-10RestStop, I-10East-WestB	CRESTVIEW	15:29	5398, OPPORTUNITYDR	CRESTVIEW	3.46
08-26-2017	Cox, Christopher	1	AMB	5:12	5398, OPPORTUNITYDR	CRESTVIEW	5:45	CVI-10RestStop, I-10East-WestB	CRESTVIEW	3.46
08-26-2017	Cox, Christopher	1	AMB	14:09	CVI-10RestStop, I-10East-WestB	CRESTVIEW	14:49	5398, OPPORTUNITYDR	CRESTVIEW	3.46
08-29-2017	Cox, Christopher	1	AMB	20:09	CVNorthwestFLStateCollege:80E	CRESTVIEW	20:21	5398, OPPORTUNITYDR	CRESTVIEW	2.23
08-30-2017	Cox, Christopher	1	AMB	5:21	5398, OPPORTUNITYDR	CRESTVIEW	6:08	CVI-10RestStop, I-10East-WestB	CRESTVIEW	3.46
08-30-2017	Cox, Christopher	1	AMB	14:26	CVI-10RestStop, I-10East-WestB	CRESTVIEW	15:10	5398, OPPORTUNITYDR	CRESTVIEW	3.46
08-07-2017	Creel, Margie	1	AMB	8:43	5382, WOODLANDST	CRESTVIEW	9:10	CV21stCenturyOncology:601,WI	CRESTVIEW	4.07
08-07-2017	Creel, Margie	1	AMB	13:05	CV21stCenturyOncology:601,WI	CRESTVIEW	13:25	5382, WOODLANDST	CRESTVIEW	4.07
08-01-2017	Crisostomo, Frank	1	AMB	11:12	1863, NORWOODCT	FORTWALTONBEACH	11:21	FreseniusMedicalCareFWB:925,	FORTWALTONBEACH	2
08-01-2017	Crisostomo, Frank	1	AMB	16:15	FreseniusMedicalCareFWB:925,	FORTWALTONBEACH	16:21	1863, NORWOODCT	FORTWALTONBEACH	2
08-03-2017	Crisostomo, Frank	1	AMB	11:15	1863, NORWOODCT	FORTWALTONBEACH	11:24	FreseniusMedicalCareFWB:925,	FORTWALTONBEACH	2
08-03-2017	Crisostomo, Frank	1	AMB	16:01	FreseniusMedicalCareFWB:925,	FORTWALTONBEACH	16:16	1863, NORWOODCT	FORTWALTONBEACH	2
08-05-2017	Crisostomo, Frank	1	AMB	11:08	1863, NORWOODCT	FORTWALTONBEACH	11:27	FreseniusMedicalCareFWB:925,	FORTWALTONBEACH	2
08-05-2017	Crisostomo, Frank	1	AMB	16:23	FreseniusMedicalCareFWB:925,	FORTWALTONBEACH	16:43	1863, NORWOODCT	FORTWALTONBEACH	2
08-08-2017	Crisostomo, Frank	1	AMB	11:30	1863, NORWOODCT	FORTWALTONBEACH	11:54	FreseniusMedicalCareFWB:925,	FORTWALTONBEACH	2
08-08-2017	Crisostomo, Frank	1	AMB	16:24	FreseniusMedicalCareFWB:925,	FORTWALTONBEACH	17:04	1863, NORWOODCT	FORTWALTONBEACH	2
08-10-2017	Crisostomo, Frank	1	AMB	12:18	1863, NORWOODCT	FORTWALTONBEACH	12:22	FreseniusMedicalCareFWB:925,	FORTWALTONBEACH	2
08-10-2017	Crisostomo, Frank	1	AMB	17:03	FreseniusMedicalCareFWB:925,	FORTWALTONBEACH	17:27	1863, NORWOODCT	FORTWALTONBEACH	2
08-12-2017	Crisostomo, Frank	1	AMB	11:19	1863, NORWOODCT	FORTWALTONBEACH	11:32	FreseniusMedicalCareFWB:925,	FORTWALTONBEACH	2
08-12-2017	Crisostomo, Frank	1	AMB	16:33	FreseniusMedicalCareFWB:925,	FORTWALTONBEACH	16:44	1863, NORWOODCT	FORTWALTONBEACH	2
08-15-2017	Crisostomo, Frank	1	AMB	10:44	1863, NORWOODCT	FORTWALTONBEACH	11:45	FreseniusMedicalCareFWB:925,	FORTWALTONBEACH	2
08-15-2017	Crisostomo, Frank	1	AMB	16:22	FreseniusMedicalCareFWB:925,	FORTWALTONBEACH	16:44	1863, NORWOODCT	FORTWALTONBEACH	2
08-17-2017	Crisostomo, Frank	1	AMB	11:25	1863, NORWOODCT	FORTWALTONBEACH	11:50	FreseniusMedicalCareFWB:925,	FORTWALTONBEACH	2
08-17-2017	Crisostomo, Frank	1	AMB	16:21	FreseniusMedicalCareFWB:925,	FORTWALTONBEACH	16:59	1863, NORWOODCT	FORTWALTONBEACH	2
08-19-2017	Crisostomo, Frank	1	AMB	11:01	1863, NORWOODCT	FORTWALTONBEACH	12:00	FreseniusMedicalCareFWB:925,	FORTWALTONBEACH	2
08-19-2017	Crisostomo, Frank	1	AMB	16:30	FreseniusMedicalCareFWB:925,	FORTWALTONBEACH	17:22	1863, NORWOODCT	FORTWALTONBEACH	2
08-22-2017	Crisostomo, Frank	1	AMB	10:46	1863, NORWOODCT	FORTWALTONBEACH	11:20	FreseniusMedicalCareFWB:925,	FORTWALTONBEACH	2
08-22-2017	Crisostomo, Frank	1	AMB	16:53	FreseniusMedicalCareFWB:925,	FORTWALTONBEACH	17:45	1863, NORWOODCT	FORTWALTONBEACH	2
08-24-2017	Crisostomo, Frank	1	AMB	10:50	1863, NORWOODCT	FORTWALTONBEACH	11:40	FreseniusMedicalCareFWB:925,	FORTWALTONBEACH	2
08-24-2017	Crisostomo, Frank	1	AMB	16:08	FreseniusMedicalCareFWB:925,	FORTWALTONBEACH	16:30	1863, NORWOODCT	FORTWALTONBEACH	2
08-26-2017	Crisostomo, Frank	1	AMB	11:21	1863, NORWOODCT	FORTWALTONBEACH	11:30	FreseniusMedicalCareFWB:925,	FORTWALTONBEACH	2
08-26-2017	Crisostomo, Frank	1	AMB	17:00	FreseniusMedicalCareFWB:925,	FORTWALTONBEACH	17:54	1863, NORWOODCT	FORTWALTONBEACH	2
08-29-2017	Crisostomo, Frank	1	AMB	11:07	1863, NORWOODCT	FORTWALTONBEACH	11:19	FreseniusMedicalCareFWB:925,	FORTWALTONBEACH	2
08-29-2017	Crisostomo, Frank	1	AMB	16:28	FreseniusMedicalCareFWB:925,	FORTWALTONBEACH	16:44	1863, NORWOODCT	FORTWALTONBEACH	2
08-31-2017	Crisostomo, Frank	1	AMB	11:24	1863, NORWOODCT	FORTWALTONBEACH	11:33	FreseniusMedicalCareFWB:925,	FORTWALTONBEACH	2
08-31-2017	Crisostomo, Frank	1	AMB	16:25	FreseniusMedicalCareFWB:925,	FORTWALTONBEACH	17:19	1863, NORWOODCT	FORTWALTONBEACH	2
08-10-2017	Cruz, Gabina	5	AMB	8:15	611, KENDRICKLN	NICEVILLE	8:53	LABCORP:339, RACETRACKRDNV	FORTWALTONBEACH	13.44
08-10-2017	Cruz, Gabina	5	AMB	10:25	LABCORP:339, RACETRACKRDNV	FORTWALTONBEACH	11:10	611, KENDRICKLN	NICEVILLE	13.44
08-16-2017	Cruz, Gabina	5	AMB	6:55	611, KENDRICKLN	NICEVILLE	7:38	WhiteWilsonMedicalCenter(FW	FORTWALTONBEACH	13.21
08-16-2017	Cruz, Gabina	5	AMB	11:26	WhiteWilsonMedicalCenter(FW	FORTWALTONBEACH	11:53	611, KENDRICKLN	NICEVILLE	13.21
08-21-2017	Cruz, Gabina	5	AMB	8:08	611, KENDRICKLN	NICEVILLE	8:35	WhiteWilsonMedicalCenter(FW	FORTWALTONBEACH	13.21
08-21-2017	Cruz, Gabina	5	AMB	10:01	WhiteWilsonMedicalCenter(FW	FORTWALTONBEACH	11:12	611, KENDRICKLN	NICEVILLE	13.21

Date	Name	Cost	Mode	Pick Up Time	Origin Address	Origin City	Drop Off Time	Destination Address	Destination City	Miles
08-22-2017	Cruz,Gabina	5	AMB	7:57	611,KENDRICKLN	NICEVILLE	8:38	WhiteWilsonMedicalCenter(FW	FORTWALTONBEACH	13.21
08-22-2017	Cruz,Gabina	5	AMB	10:45	WhiteWilsonMedicalCenter(FW	FORTWALTONBEACH	11:25	611,KENDRICKLN	NICEVILLE	13.21
08-23-2017	Cruz,Gabina	5	AMB	8:03	611,KENDRICKLN	NICEVILLE	8:37	WhiteWilsonMedicalCenter(FW	FORTWALTONBEACH	13.21
08-23-2017	Cruz,Gabina	5	AMB	10:18	WhiteWilsonMedicalCenter(FW	FORTWALTONBEACH	10:43	611,KENDRICKLN	NICEVILLE	13.21
08-26-2017	Cruz,Gabina	1	AMB	8:58	611,KENDRICKLN	NICEVILLE	9:22	NICEVILLE	Library(Niceville):206,PARTINDR	0.95
08-26-2017	Cruz,Gabina	1	AMB	10:17	Library(Niceville):206,PARTINDR	NICEVILLE	10:28	NICEVILLE	611,KENDRICKLN	0.95
08-29-2017	Cruz,Gabina	1	AMB	9:13	611,KENDRICKLN	NICEVILLE	9:23	NICEVILLE	Wal-Mart(NV):1196,JOHNSIMS	0.99
08-29-2017	Cruz,Gabina	1	AMB	11:57	Wal-Mart(NV):1196,JOHNSIMS	NICEVILLE	12:11	NICEVILLE	611,KENDRICKLN	0.99
08-07-2017	Cuffee,Cheryl	7	AMB	11:55	982,LEIGHANLN	FORTWALTONBEACH	12:45	4495,FURLINGLN	DESTIN	18.51
08-07-2017	Cuffee,Cheryl	7	AMB	13:37	4495,FURLINGLN	DESTIN	14:22	982,LEIGHANLN	FORTWALTONBEACH	18.51
08-24-2017	Cuffee,Cheryl	7	AMB	9:20	982,LEIGHANLN	FORTWALTONBEACH	9:55	4495,FURLINGLN	DESTIN	18.51
08-24-2017	Cuffee,Cheryl	7	AMB	10:40	4495,FURLINGLN	DESTIN	11:16	982,LEIGHANLN	FORTWALTONBEACH	18.51
08-02-2017	Cuffee,Cheryl	1	AMB	8:42	982,LEIGHANLN	FORTWALTONBEACH	9:05	FORTWALTONBEACH	DynamicPain&Wellness:930,MA	1.01
08-02-2017	Cuffee,Cheryl	1	AMB	10:40	DynamicPain&Wellness:930,MA	FORTWALTONBEACH	10:47	FORTWALTONBEACH	Walgreens(Beal):825,NBEALPKV	0.63
08-02-2017	Cuffee,Cheryl	1	AMB	11:27	Walgreens(Beal):825,NBEALPKV	FORTWALTONBEACH	11:33	FORTWALTONBEACH	982,LEIGHANLN	0.38
08-01-2017	Dallas,Floyd	1	AMB	6:20	296,WOAKDALEAVE	CRESTVIEW	6:38	CVSilvercrestManor:910,BROOK	CRESTVIEW	2.37
08-02-2017	Dallas,Floyd	1	AMB	6:32	296,WOAKDALEAVE	CRESTVIEW	6:41	CVSilvercrestManor:910,BROOK	CRESTVIEW	2.37
08-02-2017	Dallas,Floyd	1	AMB	15:00	CVSilvercrestManor:910,BROOK	CRESTVIEW	15:11	296,WOAKDALEAVE	CRESTVIEW	2.37
08-03-2017	Dallas,Floyd	1	AMB	6:10	296,WOAKDALEAVE	CRESTVIEW	6:24	CVSilvercrestManor:910,BROOK	CRESTVIEW	2.37
08-03-2017	Dallas,Floyd	1	AMB	14:15	CVSilvercrestManor:910,BROOK	CRESTVIEW	15:09	296,WOAKDALEAVE	CRESTVIEW	2.37
08-04-2017	Dallas,Floyd	1	AMB	6:12	332,JOHNKINGRD	CRESTVIEW	6:20	CVSilvercrestManor:910,BROOK	CRESTVIEW	1.3
08-04-2017	Dallas,Floyd	1	AMB	15:15	CVSilvercrestManor:910,BROOK	CRESTVIEW	15:39	296,WOAKDALEAVE	CRESTVIEW	2.37
08-05-2017	Dallas,Floyd	1	AMB	6:14	332,JOHNKINGRD	CRESTVIEW	6:23	CVSilvercrestManor:910,BROOK	CRESTVIEW	1.3
08-05-2017	Dallas,Floyd	1	AMB	15:00	CVSilvercrestManor:910,BROOK	CRESTVIEW	15:17	296,WOAKDALEAVE	CRESTVIEW	2.37
08-07-2017	Dallas,Floyd	1	AMB	14:50	CVSilvercrestManor:910,BROOK	CRESTVIEW	15:50	296,WOAKDALEAVE	CRESTVIEW	2.37
08-08-2017	Dallas,Floyd	1	AMB	7:00	296,WOAKDALEAVE	CRESTVIEW	7:10	CVSilvercrestManor:910,BROOK	CRESTVIEW	2.37
08-10-2017	Dallas,Floyd	1	AMB	7:08	296,WOAKDALEAVE	CRESTVIEW	7:30	CVSilvercrestManor:910,BROOK	CRESTVIEW	2.37
08-10-2017	Dallas,Floyd	1	AMB	15:17	CVSilvercrestManor:910,BROOK	CRESTVIEW	15:37	296,WOAKDALEAVE	CRESTVIEW	2.37
08-11-2017	Dallas,Floyd	1	AMB	7:00	296,WOAKDALEAVE	CRESTVIEW	7:22	CVSilvercrestManor:910,BROOK	CRESTVIEW	2.37
08-12-2017	Dallas,Floyd	1	AMB	7:06	296,WOAKDALEAVE	CRESTVIEW	7:13	CVSilvercrestManor:910,BROOK	CRESTVIEW	2.37
08-12-2017	Dallas,Floyd	1	AMB	16:26	CVSilvercrestManor:910,BROOK	CRESTVIEW	16:33	296,WOAKDALEAVE	CRESTVIEW	2.37
08-15-2017	Dallas,Floyd	1	AMB	7:25	296,WOAKDALEAVE	CRESTVIEW	7:39	CVSilvercrestManor:910,BROOK	CRESTVIEW	2.37
08-15-2017	Dallas,Floyd	1	AMB	15:01	CVSilvercrestManor:910,BROOK	CRESTVIEW	15:18	296,WOAKDALEAVE	CRESTVIEW	2.37
08-16-2017	Dallas,Floyd	1	AMB	7:46	296,WOAKDALEAVE	CRESTVIEW	7:54	CVSilvercrestManor:910,BROOK	CRESTVIEW	2.37
08-17-2017	Dallas,Floyd	1	AMB	7:23	296,WOAKDALEAVE	CRESTVIEW	7:32	CVSilvercrestManor:910,BROOK	CRESTVIEW	2.37
08-17-2017	Dallas,Floyd	1	AMB	15:31	CVSilvercrestManor:910,BROOK	CRESTVIEW	15:42	296,WOAKDALEAVE	CRESTVIEW	2.37
08-18-2017	Dallas,Floyd	1	AMB	7:00	296,WOAKDALEAVE	CRESTVIEW	7:12	CVSilvercrestManor:910,BROOK	CRESTVIEW	2.37
08-19-2017	Dallas,Floyd	1	AMB	6:45	332,JOHNKINGRD	CRESTVIEW	6:50	CVSilvercrestManor:910,BROOK	CRESTVIEW	1.3
08-19-2017	Dallas,Floyd	1	AMB	16:00	CVSilvercrestManor:910,BROOK	CRESTVIEW	16:10	296,WOAKDALEAVE	CRESTVIEW	2.37
08-21-2017	Dallas,Floyd	1	AMB	7:06	296,WOAKDALEAVE	CRESTVIEW	7:17	CVSilvercrestManor:910,BROOK	CRESTVIEW	2.37
08-21-2017	Dallas,Floyd	1	AMB	16:15	CVSilvercrestManor:910,BROOK	CRESTVIEW	16:25	296,WOAKDALEAVE	CRESTVIEW	2.37
08-24-2017	Dallas,Floyd	1	AMB	7:23	296,WOAKDALEAVE	CRESTVIEW	7:31	CVSilvercrestManor:910,BROOK	CRESTVIEW	2.37
08-24-2017	Dallas,Floyd	1	AMB	15:25	CVSilvercrestManor:910,BROOK	CRESTVIEW	15:43	296,WOAKDALEAVE	CRESTVIEW	2.37
08-25-2017	Dallas,Floyd	1	AMB	7:13	296,WOAKDALEAVE	CRESTVIEW	7:37	CVSilvercrestManor:910,BROOK	CRESTVIEW	2.37
08-25-2017	Dallas,Floyd	1	AMB	16:13	CVSilvercrestManor:910,BROOK	CRESTVIEW	16:28	296,WOAKDALEAVE	CRESTVIEW	2.37
08-26-2017	Dallas,Floyd	1	AMB	7:09	296,WOAKDALEAVE	CRESTVIEW	7:16	CVSilvercrestManor:910,BROOK	CRESTVIEW	2.37
08-26-2017	Dallas,Floyd	1	AMB	16:13	CVSilvercrestManor:910,BROOK	CRESTVIEW	16:25	296,WOAKDALEAVE	CRESTVIEW	2.37
08-29-2017	Dallas,Floyd	1	AMB	15:18	296,WOAKDALEAVE	CRESTVIEW	15:27	CVSilvercrestManor:910,BROOK	CRESTVIEW	2.37
08-30-2017	Dallas,Floyd	1	AMB	7:15	296,WOAKDALEAVE	CRESTVIEW	7:34	CVSilvercrestManor:910,BROOK	CRESTVIEW	2.37
08-30-2017	Dallas,Floyd	1	AMB	15:17	CVSilvercrestManor:910,BROOK	CRESTVIEW	15:42	296,WOAKDALEAVE	CRESTVIEW	2.37
08-31-2017	Dallas,Floyd	1	AMB	7:00	296,WOAKDALEAVE	CRESTVIEW	7:23	CVSilvercrestManor:910,BROOK	CRESTVIEW	2.37
08-31-2017	Dallas,Floyd	1	AMB	15:09	CVSilvercrestManor:910,BROOK	CRESTVIEW	15:52	296,WOAKDALEAVE	CRESTVIEW	2.37
08-01-2017	Dargenio,Deborah	1	AMB	15:29	1110,SANTAROSABLVD	FORTWALTONBEACH	15:55	34,OLDECYPRESSCIRNW	FORTWALTONBEACH	3.77
08-08-2017	Dargenio,Deborah	1	AMB	16:19	1110,SANTAROSABLVD	FORTWALTONBEACH	16:33	34,OLDECYPRESSCIRNW	FORTWALTONBEACH	3.77
08-15-2017	Dargenio,Deborah	1	AMB	15:58	1110,SANTAROSABLVD	FORTWALTONBEACH	16:12	34,OLDECYPRESSCIRNW	FORTWALTONBEACH	3.77
08-22-2017	Dargenio,Deborah	1	AMB	16:00	1110,SANTAROSABLVD	FORTWALTONBEACH	16:14	34,OLDECYPRESSCIRNW	FORTWALTONBEACH	3.77
08-29-2017	Dargenio,Deborah	1	AMB	15:34	1110,SANTAROSABLVD	FORTWALTONBEACH	15:45	34,OLDECYPRESSCIRNW	FORTWALTONBEACH	3.77
08-01-2017	David,Rose	2	AMB	12:25	1117,SCEDARAVE	NICEVILLE	12:50	EglinBaseExchange:1757,MEMC	EGLINAFB	5.52
08-01-2017	David,Rose	2	AMB	18:42	EglinBaseExchange:1757,MEMC	EGLINAFB	19:35	1117,SCEDARAVE	NICEVILLE	5.52
08-04-2017	David,Rose	2	AMB	11:30	1117,SCEDARAVE	NICEVILLE	12:05	EglinBaseExchange:1757,MEMC	EGLINAFB	5.52
08-04-2017	David,Rose	2	AMB	18:52	EglinBaseExchange:1757,MEMC	EGLINAFB	19:44	1117,SCEDARAVE	NICEVILLE	5.52
08-05-2017	David,Rose	2	AMB	19:00	EglinBaseExchange:1757,MEMC	EGLINAFB	19:29	1117,SCEDARAVE	NICEVILLE	5.52
08-07-2017	David,Rose	2	AMB	11:30	1117,SCEDARAVE	NICEVILLE	11:55	EglinBaseExchange:1757,MEMC	EGLINAFB	5.52
08-07-2017	David,Rose	2	AMB	19:14	EglinBaseExchange:1757,MEMC	EGLINAFB	19:50	1117,SCEDARAVE	NICEVILLE	5.52
08-08-2017	David,Rose	2	AMB	11:30	1117,SCEDARAVE	NICEVILLE	11:50	EglinBaseExchange:1757,MEMC	EGLINAFB	5.52
08-08-2017	David,Rose	2	AMB	18:59	EglinBaseExchange:1757,MEMC	EGLINAFB	19:36	1117,SCEDARAVE	NICEVILLE	5.52
08-11-2017	David,Rose	2	AMB	11:30	1117,SCEDARAVE	NICEVILLE	11:55	EglinBaseExchange:1757,MEMC	EGLINAFB	5.52
08-11-2017	David,Rose	2	AMB	18:45	EglinBaseExchange:1757,MEMC	EGLINAFB	19:24	1117,SCEDARAVE	NICEVILLE	5.52
08-12-2017	David,Rose	2	AMB	11:30	1117,SCEDARAVE	NICEVILLE	12:00	EglinBaseExchange:1757,MEMC	EGLINAFB	5.52
08-12-2017	David,Rose	2	AMB	18:55	EglinBaseExchange:1757,MEMC	EGLINAFB	19:24	1117,SCEDARAVE	NICEVILLE	5.52
08-14-2017	David,Rose	2	AMB	11:30	1117,SCEDARAVE	NICEVILLE	12:00	EglinBaseExchange:1757,MEMC	EGLINAFB	5.52
08-14-2017	David,Rose	2	AMB	19:42	EglinBaseExchange:1757,MEMC	EGLINAFB	20:02	1117,SCEDARAVE	NICEVILLE	5.52
08-15-2017	David,Rose	2	AMB	11:30	1117,SCEDARAVE	NICEVILLE	11:50	EglinBaseExchange:1757,MEMC	EGLINAFB	5.52
08-15-2017	David,Rose	2	AMB	18:37	EglinBaseExchange:1757,MEMC	EGLINAFB	18:57	1117,SCEDARAVE	NICEVILLE	5.52
08-16-2017	David,Rose	5	AMB	12:20	1117,SCEDARAVE	NICEVILLE	12:46	FWBMCOutpatientEntrance:10X	FORTWALTONBEACH	12.7
08-16-2017	David,Rose	5	AMB	15:13	FWBMCOutpatientEntrance:10X	FORTWALTONBEACH	16:20	1117,SCEDARAVE	NICEVILLE	12.7
08-18-2017	David,Rose	2	AMB	11:30	1117,SCEDARAVE	NICEVILLE	12:05	EglinBaseExchange:1757,MEMC	EGLINAFB	5.52
08-18-2017	David,Rose	2	AMB	20:06	EglinBaseExchange:1757,MEMC	EGLINAFB	20:26	1117,SCEDARAVE	NICEVILLE	5.52
08-21-2017	David,Rose	2	AMB	11:30	1117,SCEDARAVE	NICEVILLE	11:50	EglinBaseExchange:1757,MEMC	EGLINAFB	5.52
08-21-2017	David,Rose	2	AMB	19:42	EglinBaseExchange:1757,MEMC	EGLINAFB	20:23	1117,SCEDARAVE	NICEVILLE	5.52
08-22-2017	David,Rose	2	AMB	11:30	1117,SCEDARAVE	NICEVILLE	12:00	EglinBaseExchange:1757,MEMC	EGLINAFB	5.52
08-22-2017	David,Rose	2	AMB	19:39	EglinBaseExchange:1757,MEMC	EGLINAFB	19:58	1117,SCEDARAVE	NICEVILLE	5.52
08-23-2017	David,Rose	5	AMB	11:56	1117,SCEDARAVE	NICEVILLE	12:30	FWBMCOutpatientEntrance:10X	FORTWALTONBEACH	12.7
08-23-2017	David,Rose	5	AMB	15:37	FWBMCOutpatientEntrance:10X	FORTWALTONBEACH	16:10	1117,SCEDARAVE	NICEVILLE	12.7
08-25-2017	David,Rose	2	AMB	11:30	1117,SCEDARAVE	NICEVILLE	11:55	EglinBaseExchange:1757,MEMC	EGLINAFB	5.52
08-25-2017	David,Rose	2	AMB	19:24	EglinBaseExchange:1757,MEMC	EGLINAFB	19:48	1117,SCEDARAVE	NICEVILLE	5.52
08-26-2017	David,Rose	2	AMB	11:41	1117,SCEDARAVE	NICEVILLE	12:08	EglinBaseExchange:1757,MEMC	EGLINAFB	5.52
08-26-2017	David,Rose	2	AMB	19:19	EglinBaseExchange:1757,MEMC	EGLINAFB	19:44	1117,SCEDARAVE	NICEVILLE	5.52
08-28-2017	David,Rose	2	AMB	11:30	1117,SCEDARAVE	NICEVILLE	12:14	EglinBaseExchange:1757,MEMC	EGLINAFB	5.52
08-28-2017	David,Rose	2	AMB	18:19	EglinBaseExchange:1757,MEMC	EGLINAFB	19:33	1117,SCEDARAVE	NICEVILLE	5.52
08-29-2017	David,Rose	2	AMB	11:46	1117,SCEDARAVE	NICEVILLE	12:22	EglinBaseExchange:1757,MEMC	EGLINAFB	5.52
08-29-2017	David,Rose	2	AMB	19:14	EglinBaseExchange:1757,MEMC	EGLINAFB	19:43	1117,SCEDARAVE	NICEVILLE	5.52
08-30-2017	David,Rose	5	AMB	11:58	1117,SCEDARAVE	NICEVILLE	12:30	FWBMCOutpatientEntrance:10X	FORTWALTONBEACH	12.7
08-30-2017	David,Rose	5	AMB	14:50	FWBMCOutpatientEntrance:10X	FORTWALTONBEACH	15:16	1117,SCEDARAVE	NICEVILLE	12.7
08-16-2017	Davis,Aurora	3	AMB	9:15	1114,PHYLLISAVE	NICEVILLE	9:45	EglinSatellitePharmacy:1760,MI	EGLINAFB	7.83
08-16-2017	Davis,Aurora	2	AMB	12:06	EglinBaseExchange:1757,MEMC	EGLINAFB	12:30	1114,PHYLLISAVE	NICEVILLE	6.17
08-01-2017	Davis,Aurora	1	AMB	15:35	Wal-Mart(Nice):1196,JOHNSIV	NICEVILLE	15:44	NICEVILLE	1114,PHYLLISAVE	0.82
08-03-2017	Davis,Aurora	1	AMB	7:15	1114,PHYLLISAVE	NICEVILLE	7:35	NICEVILLE	Wal-Mart(Nice):1196,JOHNSIV	0.82
08-03-2017	Davis,Aurora	1	AMB	15:12	Wal-Mart(Nice):1196,JOHNSIV	NICEVILLE	15:31	NICEVILLE	1114,PHYLLISAVE	0.82

Date	Name	Cost	Mode	Pick Up Time	Origin Address	Origin City	Drop Off Time	Destination Address	Destination City	Miles
08-04-2017	Li Davis,Aurora	1	AMB	7:20	1114,PHYLLISAVE	NICEVILLE	7:58	NICEVILLE	Wal-Mart(Nice):1196,JOHNCNSIV	0.82
08-04-2017	Li Davis,Aurora	1	AMB	15:07	Wal-Mart(Nice):1196,JOHNCNSIV	NICEVILLE	15:21	NICEVILLE	1114,PHYLLISAVE	0.82
08-05-2017	Li Davis,Aurora	1	AMB	7:40	1114,PHYLLISAVE	NICEVILLE	7:49	NICEVILLE	Wal-Mart(Nice):1196,JOHNCNSIV	0.82
08-05-2017	Li Davis,Aurora	1	AMB	15:04	Wal-Mart(Nice):1196,JOHNCNSIV	NICEVILLE	15:11	NICEVILLE	1114,PHYLLISAVE	0.82
08-07-2017	Li Davis,Aurora	1	AMB	7:40	1114,PHYLLISAVE	NICEVILLE	7:50	NICEVILLE	Wal-Mart(Nice):1196,JOHNCNSIV	0.82
08-07-2017	Li Davis,Aurora	1	AMB	15:00	Wal-Mart(Nice):1196,JOHNCNSIV	NICEVILLE	15:09	NICEVILLE	1114,PHYLLISAVE	0.82
08-08-2017	Li Davis,Aurora	1	AMB	7:40	1114,PHYLLISAVE	NICEVILLE	7:45	NICEVILLE	Wal-Mart(Nice):1196,JOHNCNSIV	0.82
08-08-2017	Li Davis,Aurora	1	AMB	15:00	Wal-Mart(Nice):1196,JOHNCNSIV	NICEVILLE	15:11	NICEVILLE	1114,PHYLLISAVE	0.82
08-10-2017	Li Davis,Aurora	1	AMB	7:40	1114,PHYLLISAVE	NICEVILLE	7:50	NICEVILLE	Wal-Mart(Nice):1196,JOHNCNSIV	0.82
08-10-2017	Li Davis,Aurora	1	AMB	15:18	Wal-Mart(Nice):1196,JOHNCNSIV	NICEVILLE	15:25	NICEVILLE	1114,PHYLLISAVE	0.82
08-11-2017	Li Davis,Aurora	1	AMB	7:40	1114,PHYLLISAVE	NICEVILLE	7:50	NICEVILLE	Wal-Mart(Nice):1196,JOHNCNSIV	0.82
08-11-2017	Li Davis,Aurora	1	AMB	15:29	Wal-Mart(Nice):1196,JOHNCNSIV	NICEVILLE	15:38	NICEVILLE	1114,PHYLLISAVE	0.82
08-12-2017	Li Davis,Aurora	1	AMB	7:24	1114,PHYLLISAVE	NICEVILLE	7:32	NICEVILLE	Wal-Mart(Nice):1196,JOHNCNSIV	0.82
08-12-2017	Li Davis,Aurora	1	AMB	15:20	Wal-Mart(Nice):1196,JOHNCNSIV	NICEVILLE	15:28	NICEVILLE	1114,PHYLLISAVE	0.82
08-14-2017	Li Davis,Aurora	1	AMB	7:35	1114,PHYLLISAVE	NICEVILLE	7:45	NICEVILLE	Wal-Mart(Nice):1196,JOHNCNSIV	0.82
08-14-2017	Li Davis,Aurora	1	AMB	15:24	Wal-Mart(Nice):1196,JOHNCNSIV	NICEVILLE	15:42	NICEVILLE	1114,PHYLLISAVE	0.82
08-15-2017	Li Davis,Aurora	1	AMB	7:25	1114,PHYLLISAVE	NICEVILLE	7:32	NICEVILLE	Wal-Mart(Nice):1196,JOHNCNSIV	0.82
08-15-2017	Li Davis,Aurora	1	AMB	16:25	Wal-Mart(Nice):1196,JOHNCNSIV	NICEVILLE	16:33	NICEVILLE	1114,PHYLLISAVE	0.82
08-17-2017	Li Davis,Aurora	1	AMB	7:41	1114,PHYLLISAVE	NICEVILLE	7:49	NICEVILLE	Wal-Mart(Nice):1196,JOHNCNSIV	0.82
08-17-2017	Li Davis,Aurora	1	AMB	15:07	Wal-Mart(Nice):1196,JOHNCNSIV	NICEVILLE	15:14	NICEVILLE	1114,PHYLLISAVE	0.82
08-18-2017	Li Davis,Aurora	1	AMB	8:00	1114,PHYLLISAVE	NICEVILLE	8:10	NICEVILLE	Wal-Mart(Nice):1196,JOHNCNSIV	0.82
08-19-2017	Li Davis,Aurora	1	AMB	7:07	1114,PHYLLISAVE	NICEVILLE	7:20	NICEVILLE	Wal-Mart(Nice):1196,JOHNCNSIV	0.82
08-19-2017	Li Davis,Aurora	1	AMB	15:00	Wal-Mart(Nice):1196,JOHNCNSIV	NICEVILLE	15:10	NICEVILLE	1114,PHYLLISAVE	0.82
08-21-2017	Li Davis,Aurora	1	AMB	7:42	1114,PHYLLISAVE	NICEVILLE	7:53	NICEVILLE	Wal-Mart(Nice):1196,JOHNCNSIV	0.82
08-21-2017	Li Davis,Aurora	1	AMB	16:13	Wal-Mart(Nice):1196,JOHNCNSIV	NICEVILLE	16:20	NICEVILLE	1114,PHYLLISAVE	0.82
08-22-2017	Li Davis,Aurora	1	AMB	7:34	1114,PHYLLISAVE	NICEVILLE	7:45	NICEVILLE	Wal-Mart(Nice):1196,JOHNCNSIV	0.82
08-24-2017	Li Davis,Aurora	1	AMB	7:35	1114,PHYLLISAVE	NICEVILLE	7:45	NICEVILLE	Wal-Mart(Nice):1196,JOHNCNSIV	0.82
08-24-2017	Li Davis,Aurora	1	AMB	15:06	Wal-Mart(Nice):1196,JOHNCNSIV	NICEVILLE	15:25	NICEVILLE	1114,PHYLLISAVE	0.82
08-25-2017	Li Davis,Aurora	1	AMB	7:35	1114,PHYLLISAVE	NICEVILLE	7:42	NICEVILLE	Wal-Mart(Nice):1196,JOHNCNSIV	0.82
08-25-2017	Li Davis,Aurora	1	AMB	15:23	Wal-Mart(Nice):1196,JOHNCNSIV	NICEVILLE	15:30	NICEVILLE	1114,PHYLLISAVE	0.82
08-26-2017	Li Davis,Aurora	1	AMB	7:55	1114,PHYLLISAVE	NICEVILLE	8:04	NICEVILLE	Wal-Mart(Nice):1196,JOHNCNSIV	0.82
08-26-2017	Li Davis,Aurora	1	AMB	15:12	Wal-Mart(Nice):1196,JOHNCNSIV	NICEVILLE	15:19	NICEVILLE	1114,PHYLLISAVE	0.82
08-28-2017	Li Davis,Aurora	1	AMB	7:47	1114,PHYLLISAVE	NICEVILLE	8:53	NICEVILLE	Wal-Mart(Nice):1196,JOHNCNSIV	0.82
08-28-2017	Li Davis,Aurora	1	AMB	15:11	Wal-Mart(Nice):1196,JOHNCNSIV	NICEVILLE	15:54	NICEVILLE	1114,PHYLLISAVE	0.82
08-29-2017	Li Davis,Aurora	1	AMB	7:35	1114,PHYLLISAVE	NICEVILLE	7:46	NICEVILLE	Wal-Mart(Nice):1196,JOHNCNSIV	0.82
08-29-2017	Li Davis,Aurora	1	AMB	15:43	Wal-Mart(Nice):1196,JOHNCNSIV	NICEVILLE	15:52	NICEVILLE	1114,PHYLLISAVE	0.82
08-31-2017	Li Davis,Aurora	1	AMB	7:50	1114,PHYLLISAVE	NICEVILLE	8:00	NICEVILLE	Wal-Mart(Nice):1196,JOHNCNSIV	0.82
08-31-2017	Li Davis,Aurora	1	AMB	15:00	Wal-Mart(Nice):1196,JOHNCNSIV	NICEVILLE	15:33	NICEVILLE	1114,PHYLLISAVE	0.82
08-01-2017	Davis,Michelle	1	AMB	6:03	4526,WILKERSONBLUFFRD	HOLT	6:44	FiWaltonBeachRehabilitationCe	FORTWALTONBEACH	18.98
08-01-2017	Davis,Michelle	1	AMB	16:45	FiWaltonBeachRehabilitationCe	FORTWALTONBEACH	17:55	4526,WILKERSONBLUFFRD	HOLT	18.98
08-02-2017	Davis,Michelle	1	AMB	5:51	4526,WILKERSONBLUFFRD	HOLT	6:05	FiWaltonBeachRehabilitationCe	FORTWALTONBEACH	18.98
08-02-2017	Davis,Michelle	1	AMB	15:07	FiWaltonBeachRehabilitationCe	FORTWALTONBEACH	16:47	4526,WILKERSONBLUFFRD	HOLT	18.98
08-04-2017	Davis,Michelle	1	AMB	5:29	4526,WILKERSONBLUFFRD	HOLT	6:09	FiWaltonBeachRehabilitationCe	FORTWALTONBEACH	18.98
08-04-2017	Davis,Michelle	1	AMB	15:32	FiWaltonBeachRehabilitationCe	FORTWALTONBEACH	16:53	4526,WILKERSONBLUFFRD	HOLT	18.98
08-05-2017	Davis,Michelle	1	AMB	6:00	4526,WILKERSONBLUFFRD	HOLT	7:16	FiWaltonBeachRehabilitationCe	FORTWALTONBEACH	18.98
08-05-2017	Davis,Michelle	1	AMB	14:39	FiWaltonBeachRehabilitationCe	FORTWALTONBEACH	16:08	4526,WILKERSONBLUFFRD	HOLT	18.98
08-07-2017	Davis,Michelle	1	AMB	6:11	4526,WILKERSONBLUFFRD	HOLT	7:05	FiWaltonBeachRehabilitationCe	FORTWALTONBEACH	18.98
08-07-2017	Davis,Michelle	1	AMB	15:42	FiWaltonBeachRehabilitationCe	FORTWALTONBEACH	16:30	4526,WILKERSONBLUFFRD	HOLT	18.98
08-08-2017	Davis,Michelle	1	AMB	5:16	4526,WILKERSONBLUFFRD	HOLT	6:45	FiWaltonBeachRehabilitationCe	FORTWALTONBEACH	18.98
08-08-2017	Davis,Michelle	1	AMB	15:18	FiWaltonBeachRehabilitationCe	FORTWALTONBEACH	18:00	4526,WILKERSONBLUFFRD	HOLT	18.98
08-09-2017	Davis,Michelle	1	AMB	6:09	4526,WILKERSONBLUFFRD	HOLT	6:53	FiWaltonBeachRehabilitationCe	FORTWALTONBEACH	18.98
08-10-2017	Davis,Michelle	1	AMB	5:45	4526,WILKERSONBLUFFRD	HOLT	7:03	FiWaltonBeachRehabilitationCe	FORTWALTONBEACH	18.98
08-12-2017	Davis,Michelle	1	AMB	5:40	4526,WILKERSONBLUFFRD	HOLT	6:26	FiWaltonBeachRehabilitationCe	FORTWALTONBEACH	18.98
08-12-2017	Davis,Michelle	1	AMB	15:55	FiWaltonBeachRehabilitationCe	FORTWALTONBEACH	16:59	4526,WILKERSONBLUFFRD	HOLT	18.98
08-14-2017	Davis,Michelle	1	AMB	5:31	4526,WILKERSONBLUFFRD	HOLT	6:12	FiWaltonBeachRehabilitationCe	FORTWALTONBEACH	18.98
08-14-2017	Davis,Michelle	1	AMB	15:49	FiWaltonBeachRehabilitationCe	FORTWALTONBEACH	17:09	4526,WILKERSONBLUFFRD	HOLT	18.98
08-15-2017	Davis,Michelle	1	AMB	6:09	4526,WILKERSONBLUFFRD	HOLT	7:38	FiWaltonBeachRehabilitationCe	FORTWALTONBEACH	18.98
08-15-2017	Davis,Michelle	1	AMB	16:46	FiWaltonBeachRehabilitationCe	FORTWALTONBEACH	17:54	4526,WILKERSONBLUFFRD	HOLT	18.98
08-16-2017	Davis,Michelle	1	AMB	5:48	4526,WILKERSONBLUFFRD	HOLT	6:34	FiWaltonBeachRehabilitationCe	FORTWALTONBEACH	18.98
08-16-2017	Davis,Michelle	1	AMB	15:24	FiWaltonBeachRehabilitationCe	FORTWALTONBEACH	17:29	4526,WILKERSONBLUFFRD	HOLT	18.98
08-18-2017	Davis,Michelle	1	AMB	5:34	4526,WILKERSONBLUFFRD	HOLT	6:15	FiWaltonBeachRehabilitationCe	FORTWALTONBEACH	18.98
08-18-2017	Davis,Michelle	1	AMB	16:23	FiWaltonBeachRehabilitationCe	FORTWALTONBEACH	17:30	4526,WILKERSONBLUFFRD	HOLT	18.98
08-19-2017	Davis,Michelle	1	AMB	6:17	4526,WILKERSONBLUFFRD	HOLT	7:00	FiWaltonBeachRehabilitationCe	FORTWALTONBEACH	18.98
08-21-2017	Davis,Michelle	1	AMB	16:30	FiWaltonBeachRehabilitationCe	FORTWALTONBEACH	17:17	4526,WILKERSONBLUFFRD	HOLT	18.98
08-22-2017	Davis,Michelle	1	AMB	5:38	4526,WILKERSONBLUFFRD	HOLT	7:03	FiWaltonBeachRehabilitationCe	FORTWALTONBEACH	18.98
08-22-2017	Davis,Michelle	1	AMB	15:54	FiWaltonBeachRehabilitationCe	FORTWALTONBEACH	17:06	4526,WILKERSONBLUFFRD	HOLT	18.98
08-23-2017	Davis,Michelle	1	AMB	5:47	4526,WILKERSONBLUFFRD	HOLT	6:40	FiWaltonBeachRehabilitationCe	FORTWALTONBEACH	18.98
08-23-2017	Davis,Michelle	1	AMB	16:01	FiWaltonBeachRehabilitationCe	FORTWALTONBEACH	17:38	4526,WILKERSONBLUFFRD	HOLT	18.98
08-25-2017	Davis,Michelle	1	AMB	5:44	4526,WILKERSONBLUFFRD	HOLT	6:47	FiWaltonBeachRehabilitationCe	FORTWALTONBEACH	18.98
08-25-2017	Davis,Michelle	1	AMB	16:46	FiWaltonBeachRehabilitationCe	FORTWALTONBEACH	17:56	4526,WILKERSONBLUFFRD	HOLT	18.98
08-26-2017	Davis,Michelle	1	AMB	6:26	4526,WILKERSONBLUFFRD	HOLT	7:17	FiWaltonBeachRehabilitationCe	FORTWALTONBEACH	18.98
08-26-2017	Davis,Michelle	1	AMB	15:05	FiWaltonBeachRehabilitationCe	FORTWALTONBEACH	16:39	4526,WILKERSONBLUFFRD	HOLT	18.98
08-28-2017	Davis,Michelle	1	AMB	6:01	4526,WILKERSONBLUFFRD	HOLT	6:59	FiWaltonBeachRehabilitationCe	FORTWALTONBEACH	18.98
08-29-2017	Davis,Michelle	1	AMB	5:54	4526,WILKERSONBLUFFRD	HOLT	6:37	FiWaltonBeachRehabilitationCe	FORTWALTONBEACH	18.98
08-29-2017	Davis,Michelle	1	AMB	16:12	FiWaltonBeachRehabilitationCe	FORTWALTONBEACH	18:14	4526,WILKERSONBLUFFRD	HOLT	18.98
08-30-2017	Davis,Michelle	1	AMB	5:41	4526,WILKERSONBLUFFRD	HOLT	6:23	FiWaltonBeachRehabilitationCe	FORTWALTONBEACH	18.98
08-30-2017	Davis,Michelle	1	AMB	15:45	FiWaltonBeachRehabilitationCe	FORTWALTONBEACH	17:25	4526,WILKERSONBLUFFRD	HOLT	18.98
08-01-2017	Deal,Jared	1	AMB	9:26	114,FAIROAKSDR	CRESTVIEW	9:34	CVPublic:2250,FERDONBLVDS	CRESTVIEW	1.84
08-02-2017	Deal,Jared	1	AMB	9:08	114,FAIROAKSDR	CRESTVIEW	9:16	CVPublic:2250,FERDONBLVDS	CRESTVIEW	1.84
08-04-2017	Deal,Jared	1	AMB	8:31	114,FAIROAKSDR	CRESTVIEW	8:38	CVPublic:2250,FERDONBLVDS	CRESTVIEW	1.84
08-07-2017	Deal,Jared	1	AMB	9:17	114,FAIROAKSDR	CRESTVIEW	9:25	CVPublic:2250,FERDONBLVDS	CRESTVIEW	1.84
08-08-2017	Deal,Jared	1	AMB	9:52	114,FAIROAKSDR	CRESTVIEW	10:00	CVPublic:2250,FERDONBLVDS	CRESTVIEW	1.84
08-14-2017	Deal,Jared	1	AMB	9:52	114,FAIROAKSDR	CRESTVIEW	10:02	CVPublic:2250,FERDONBLVDS	CRESTVIEW	1.84
08-16-2017	Deal,Jared	1	AMB	9:22	114,FAIROAKSDR	CRESTVIEW	9:30	CVPublic:2250,FERDONBLVDS	CRESTVIEW	1.84
08-18-2017	Deal,Jared	1	AMB	10:21	114,FAIROAKSDR	CRESTVIEW	10:38	CVPublic:2250,FERDONBLVDS	CRESTVIEW	1.84
08-03-2017	DelgadoSr,David	1	AMB	9:36	915,HARRELSONDR	FORTWALTONBEACH	9:53	Wal-Mart(FWB):748,NBEALPKW	FORTWALTONBEACH	2.41
08-10-2017	DelgadoSr,David	1	AMB	9:16	915,HARRELSONDR	FORTWALTONBEACH	9:39	FORTWALTONBEACH	Wal-Mart(FWB):748,NBEALPKW	2.41
08-09-2017	Dersy,Mary	2	AMB	8:30	45,WINDHAMAVESE	FORTWALTONBEACH	8:59	RetinaSpecialists:2000,LEWISTU	FORTWALTONBEACH	4.34
08-09-2017	Dersy,Mary	2	AMB	10:33	RetinaSpecialists:2000,LEWISTU	FORTWALTONBEACH	11:00	45,WINDHAMAVESE	FORTWALTONBEACH	4.34
08-11-2017	Diaz,Carolina	3	AMB	8:50	723,CRESTVIEWAVE	NICEVILLE	9:10	EglinHospital:307,BOATNERRD	EGLINAFB	9.57
08-11-2017	Diaz,Carolina	3	AMB	12:05	EglinHospital:307,BOATNERRD	EGLINAFB	13:00	723,CRESTVIEWAVE	NICEVILLE	9.57
08-01-2017	Donia,Anthony	1	AMB	7:25	937,DENTONBLVD	FORTWALTONBEACH	7:35	OkaloosaCountyPropertyApprai	SHALIMAR	3.61
08-02-2017	Donia,Anthony	1	AMB	7:11	937,DENTONBLVD	FORTWALTONBEACH	7:24	OkaloosaCountyPropertyApprai	SHALIMAR	3.61
08-02-2017	Donia,Anthony	1	AMB	10:17	OkaloosaCountyPropertyApprai	SHALIMAR	10:25	937,DENTONBLVD	FORTWALTONBEACH	3.61
08-03-2017	Donia,Anthony	1	AMB	6:49	937,DENTONBLVD	FORTWALTONBEACH	7:03	OkaloosaCountyPropertyApprai	SHALIMAR	3.61
08-04-2017	Donia,Anthony	1	AMB	6:40	937,DENTONBLVD	FORTWALTONBEACH	7:15	OkaloosaCountyPropertyApprai	SHALIMAR	3.61
08-04-2017	Donia,Anthony	1	AMB	11:30	OkaloosaCountyPropertyApprai	SHALIMAR	11:50	937,DENTONBLVD	FORTWALTONBEACH	3.61
08-07-2017	Donia,Anthony	1	AMB	7:45	937,DENTONBLVD	FORTWALTONBEACH	7:55	OkaloosaCountyPropertyApprai	SHALIMAR	3.61
08-07-2017	Donia,Anthony	1	AMB	10:37	OkaloosaCountyPropertyApprai	SHALIMAR	10:47	937,DENTONBLVD	FORTWALTONBEACH	3.61

Date	Name	Cost	Mode	Pick Up Time	Origin Address	Origin City	Drop Off Time	Destination Address	Destination City	Miles
08-08-2017	Li Donia,Anthony	1	AMB	7:22	937,DENTONBLVD	FORTWALTONBEACH	7:40	OkaloosaCountyPropertyApprai	SHALIMAR	3.61
08-08-2017	Li Donia,Anthony	1	AMB	10:20	OkaloosaCountyPropertyApprai	SHALIMAR	10:28	937,DENTONBLVD	FORTWALTONBEACH	3.61
08-09-2017	Li Donia,Anthony	1	AMB	7:10	937,DENTONBLVD	FORTWALTONBEACH	7:20	OkaloosaCountyPropertyApprai	SHALIMAR	3.61
08-09-2017	Li Donia,Anthony	1	AMB	10:27	OkaloosaCountyPropertyApprai	SHALIMAR	10:40	937,DENTONBLVD	FORTWALTONBEACH	3.61
08-10-2017	Li Donia,Anthony	1	AMB	7:03	937,DENTONBLVD	FORTWALTONBEACH	7:15	OkaloosaCountyPropertyApprai	SHALIMAR	3.61
08-11-2017	Li Donia,Anthony	1	AMB	7:06	937,DENTONBLVD	FORTWALTONBEACH	7:18	OkaloosaCountyPropertyApprai	SHALIMAR	3.61
08-14-2017	Li Donia,Anthony	1	AMB	7:00	937,DENTONBLVD	FORTWALTONBEACH	7:56	OkaloosaCountyPropertyApprai	SHALIMAR	3.61
08-14-2017	Li Donia,Anthony	1	AMB	10:40	OkaloosaCountyPropertyApprai	SHALIMAR	10:49	937,DENTONBLVD	FORTWALTONBEACH	3.61
08-15-2017	Li Donia,Anthony	1	AMB	7:40	937,DENTONBLVD	FORTWALTONBEACH	7:53	OkaloosaCountyPropertyApprai	SHALIMAR	3.61
08-16-2017	Li Donia,Anthony	1	AMB	10:44	OkaloosaCountyPropertyApprai	SHALIMAR	11:52	937,DENTONBLVD	FORTWALTONBEACH	3.61
08-17-2017	Li Donia,Anthony	1	AMB	7:22	937,DENTONBLVD	FORTWALTONBEACH	7:37	OkaloosaCountyPropertyApprai	SHALIMAR	3.61
08-17-2017	Li Donia,Anthony	1	AMB	10:15	OkaloosaCountyPropertyApprai	SHALIMAR	10:23	937,DENTONBLVD	FORTWALTONBEACH	3.61
08-18-2017	Li Donia,Anthony	1	AMB	7:30	937,DENTONBLVD	FORTWALTONBEACH	7:40	OkaloosaCountyPropertyApprai	SHALIMAR	3.61
08-18-2017	Li Donia,Anthony	1	AMB	10:24	OkaloosaCountyPropertyApprai	SHALIMAR	10:32	937,DENTONBLVD	FORTWALTONBEACH	3.61
08-21-2017	Li Donia,Anthony	1	AMB	7:00	937,DENTONBLVD	FORTWALTONBEACH	7:14	OkaloosaCountyPropertyApprai	SHALIMAR	3.61
08-21-2017	Li Donia,Anthony	1	AMB	10:18	OkaloosaCountyPropertyApprai	SHALIMAR	10:31	937,DENTONBLVD	FORTWALTONBEACH	3.61
08-22-2017	Li Donia,Anthony	1	AMB	7:25	937,DENTONBLVD	FORTWALTONBEACH	7:46	OkaloosaCountyPropertyApprai	SHALIMAR	3.61
08-23-2017	Li Donia,Anthony	1	AMB	7:20	937,DENTONBLVD	FORTWALTONBEACH	7:31	OkaloosaCountyPropertyApprai	SHALIMAR	3.61
08-23-2017	Li Donia,Anthony	1	AMB	10:36	OkaloosaCountyPropertyApprai	SHALIMAR	10:45	937,DENTONBLVD	FORTWALTONBEACH	3.61
08-24-2017	Li Donia,Anthony	1	AMB	10:00	OkaloosaCountyPropertyApprai	SHALIMAR	10:16	937,DENTONBLVD	FORTWALTONBEACH	3.61
08-25-2017	Li Donia,Anthony	1	AMB	7:24	937,DENTONBLVD	FORTWALTONBEACH	7:48	OkaloosaCountyPropertyApprai	SHALIMAR	3.61
08-25-2017	Li Donia,Anthony	1	AMB	10:52	OkaloosaCountyPropertyApprai	SHALIMAR	11:02	937,DENTONBLVD	FORTWALTONBEACH	3.61
08-28-2017	Li Donia,Anthony	1	AMB	7:49	937,DENTONBLVD	FORTWALTONBEACH	7:58	OkaloosaCountyPropertyApprai	SHALIMAR	3.61
08-28-2017	Li Donia,Anthony	1	AMB	10:40	OkaloosaCountyPropertyApprai	SHALIMAR	10:50	937,DENTONBLVD	FORTWALTONBEACH	3.61
08-29-2017	Li Donia,Anthony	1	AMB	7:24	937,DENTONBLVD	FORTWALTONBEACH	7:39	OkaloosaCountyPropertyApprai	SHALIMAR	3.61
08-30-2017	Li Donia,Anthony	1	AMB	10:40	OkaloosaCountyPropertyApprai	SHALIMAR	10:50	937,DENTONBLVD	FORTWALTONBEACH	3.61
08-31-2017	Li Donia,Anthony	1	AMB	7:19	937,DENTONBLVD	FORTWALTONBEACH	8:01	OkaloosaCountyPropertyApprai	SHALIMAR	3.61
08-31-2017	Li Donia,Anthony	1	AMB	10:29	OkaloosaCountyPropertyApprai	SHALIMAR	10:38	937,DENTONBLVD	FORTWALTONBEACH	3.61
08-07-2017	Li Donihue,Janice	1	AMB	9:36	40,WINDHAMAVESE	FORTWALTONBEACH	9:44	GulfCoastImmediateCare:345,N	FORTWALTONBEACH	1.88
08-07-2017	Li Donihue,Janice	1	AMB	11:12	GulfCoastImmediateCare:345,N	FORTWALTONBEACH	11:32	40,WINDHAMAVESE	FORTWALTONBEACH	1.88
08-01-2017	Li Dostart,Justin	1	AMB	8:30	224,CORALDRSW	FORTWALTONBEACH	8:45	103,LEWISST	FORTWALTONBEACH	2.79
08-01-2017	Li Dostart,Justin	1	AMB	13:59	103,LEWISST	FORTWALTONBEACH	14:15	224,CORALDRSW	FORTWALTONBEACH	2.79
08-02-2017	Li Dostart,Justin	1	AMB	8:32	224,CORALDRSW	FORTWALTONBEACH	8:48	103,LEWISST	FORTWALTONBEACH	2.79
08-02-2017	Li Dostart,Justin	1	AMB	13:55	103,LEWISST	FORTWALTONBEACH	14:20	224,CORALDRSW	FORTWALTONBEACH	2.79
08-03-2017	Li Dostart,Justin	1	AMB	8:36	224,CORALDRSW	FORTWALTONBEACH	8:50	103,LEWISST	FORTWALTONBEACH	2.79
08-03-2017	Li Dostart,Justin	1	AMB	13:51	103,LEWISST	FORTWALTONBEACH	14:05	224,CORALDRSW	FORTWALTONBEACH	2.79
08-04-2017	Li Dostart,Justin	1	AMB	8:00	224,CORALDRSW	FORTWALTONBEACH	8:51	103,LEWISST	FORTWALTONBEACH	2.79
08-04-2017	Li Dostart,Justin	1	AMB	13:59	103,LEWISST	FORTWALTONBEACH	14:08	224,CORALDRSW	FORTWALTONBEACH	2.79
08-07-2017	Li Dostart,Justin	1	AMB	8:26	224,CORALDRSW	FORTWALTONBEACH	8:40	103,LEWISST	FORTWALTONBEACH	2.79
08-07-2017	Li Dostart,Justin	1	AMB	13:59	103,LEWISST	FORTWALTONBEACH	14:17	224,CORALDRSW	FORTWALTONBEACH	2.79
08-08-2017	Li Dostart,Justin	1	AMB	8:37	224,CORALDRSW	FORTWALTONBEACH	8:49	103,LEWISST	FORTWALTONBEACH	2.79
08-08-2017	Li Dostart,Justin	1	AMB	13:59	103,LEWISST	FORTWALTONBEACH	14:10	224,CORALDRSW	FORTWALTONBEACH	2.79
08-09-2017	Li Dostart,Justin	1	AMB	8:22	224,CORALDRSW	FORTWALTONBEACH	8:46	103,LEWISST	FORTWALTONBEACH	2.79
08-09-2017	Li Dostart,Justin	1	AMB	13:55	103,LEWISST	FORTWALTONBEACH	14:06	224,CORALDRSW	FORTWALTONBEACH	2.79
08-10-2017	Li Dostart,Justin	1	AMB	8:54	224,CORALDRSW	FORTWALTONBEACH	9:04	103,LEWISST	FORTWALTONBEACH	2.79
08-10-2017	Li Dostart,Justin	1	AMB	14:05	103,LEWISST	FORTWALTONBEACH	14:18	224,CORALDRSW	FORTWALTONBEACH	2.79
08-11-2017	Li Dostart,Justin	1	AMB	8:31	224,CORALDRSW	FORTWALTONBEACH	8:41	103,LEWISST	FORTWALTONBEACH	2.79
08-11-2017	Li Dostart,Justin	1	AMB	14:15	103,LEWISST	FORTWALTONBEACH	15:18	224,CORALDRSW	FORTWALTONBEACH	2.79
08-14-2017	Li Dostart,Justin	1	AMB	8:40	224,CORALDRSW	FORTWALTONBEACH	8:50	103,LEWISST	FORTWALTONBEACH	2.79
08-14-2017	Li Dostart,Justin	1	AMB	16:53	103,LEWISST	FORTWALTONBEACH	17:37	224,CORALDRSW	FORTWALTONBEACH	2.79
08-15-2017	Li Dostart,Justin	1	AMB	9:08	224,CORALDRSW	FORTWALTONBEACH	9:18	103,LEWISST	FORTWALTONBEACH	2.79
08-15-2017	Li Dostart,Justin	1	AMB	14:10	103,LEWISST	FORTWALTONBEACH	15:00	224,CORALDRSW	FORTWALTONBEACH	2.79
08-16-2017	Li Dostart,Justin	1	AMB	8:52	224,CORALDRSW	FORTWALTONBEACH	9:00	103,LEWISST	FORTWALTONBEACH	2.79
08-16-2017	Li Dostart,Justin	1	AMB	16:50	103,LEWISST	FORTWALTONBEACH	17:05	224,CORALDRSW	FORTWALTONBEACH	2.79
08-17-2017	Li Dostart,Justin	1	AMB	8:27	224,CORALDRSW	FORTWALTONBEACH	8:52	103,LEWISST	FORTWALTONBEACH	2.79
08-17-2017	Li Dostart,Justin	1	AMB	16:05	407,MARYESTHERCUTOFF	FORTWALTONBEACH	16:22	224,CORALDRSW	FORTWALTONBEACH	2.05
08-18-2017	Li Dostart,Justin	1	AMB	8:40	224,CORALDRSW	FORTWALTONBEACH	8:50	103,LEWISST	FORTWALTONBEACH	2.79
08-18-2017	Li Dostart,Justin	1	AMB	16:29	103,LEWISST	FORTWALTONBEACH	16:42	224,CORALDRSW	FORTWALTONBEACH	2.79
08-21-2017	Li Dostart,Justin	1	AMB	9:08	224,CORALDRSW	FORTWALTONBEACH	9:18	103,LEWISST	FORTWALTONBEACH	2.79
08-21-2017	Li Dostart,Justin	1	AMB	10:53	103,LEWISST	FORTWALTONBEACH	11:35	224,CORALDRSW	FORTWALTONBEACH	2.79
08-22-2017	Li Dostart,Justin	1	AMB	8:35	224,CORALDRSW	FORTWALTONBEACH	8:58	103,LEWISST	FORTWALTONBEACH	2.79
08-22-2017	Li Dostart,Justin	1	AMB	14:01	103,LEWISST	FORTWALTONBEACH	14:12	224,CORALDRSW	FORTWALTONBEACH	2.79
08-23-2017	Li Dostart,Justin	1	AMB	8:33	224,CORALDRSW	FORTWALTONBEACH	8:45	103,LEWISST	FORTWALTONBEACH	2.79
08-24-2017	Li Dostart,Justin	1	AMB	8:21	224,CORALDRSW	FORTWALTONBEACH	9:01	103,LEWISST	FORTWALTONBEACH	2.79
08-24-2017	Li Dostart,Justin	1	AMB	14:07	103,LEWISST	FORTWALTONBEACH	14:58	224,CORALDRSW	FORTWALTONBEACH	2.79
08-25-2017	Li Dostart,Justin	1	AMB	8:37	224,CORALDRSW	FORTWALTONBEACH	8:47	103,LEWISST	FORTWALTONBEACH	2.79
08-25-2017	Li Dostart,Justin	1	AMB	16:38	103,LEWISST	FORTWALTONBEACH	16:56	224,CORALDRSW	FORTWALTONBEACH	2.79
08-28-2017	Li Dostart,Justin	1	AMB	8:55	224,CORALDRSW	FORTWALTONBEACH	9:05	103,LEWISST	FORTWALTONBEACH	2.79
08-29-2017	Li Dostart,Justin	1	AMB	8:57	224,CORALDRSW	FORTWALTONBEACH	9:07	103,LEWISST	FORTWALTONBEACH	2.79
08-30-2017	Li Dostart,Justin	1	AMB	8:42	224,CORALDRSW	FORTWALTONBEACH	8:57	103,LEWISST	FORTWALTONBEACH	2.79
08-30-2017	Li Dostart,Justin	1	AMB	15:51	103,LEWISST	FORTWALTONBEACH	17:11	224,CORALDRSW	FORTWALTONBEACH	2.79
08-31-2017	Li Dostart,Justin	1	AMB	8:31	224,CORALDRSW	FORTWALTONBEACH	8:46	103,LEWISST	FORTWALTONBEACH	2.79
08-31-2017	Li Dostart,Justin	1	AMB	13:50	103,LEWISST	FORTWALTONBEACH	14:05	224,CORALDRSW	FORTWALTONBEACH	2.79
08-21-2017	Li Downeyjr,William	4	AMB	7:00	1516,CATMARRD	NICEVILLE	8:25	VAClinic(EglinAFB):100,VETERA	EGLINAFB	10.53
08-21-2017	Li Downeyjr,William	4	AMB	10:15	VAClinic(EglinAFB):100,VETERA	EGLINAFB	10:47	1516,CATMARRD	NICEVILLE	10.53
08-01-2017	Li Draper,Eric	4	AMB	5:00	326,CARMELDR	FORTWALTONBEACH	5:45	EglinTeltaralnc.:620,HIALEAHRD	EGLINAFB	11.82
08-01-2017	Li Draper,Eric	4	AMB	12:58	EglinTeltaralnc.:620,HIALEAHRD	EGLINAFB	15:45	326,CARMELDR	FORTWALTONBEACH	11.82
08-03-2017	Li Draper,Eric	4	AMB	5:00	326,CARMELDR	FORTWALTONBEACH	5:53	EglinTeltaralnc.:620,HIALEAHRD	EGLINAFB	11.82
08-03-2017	Li Draper,Eric	4	AMB	12:10	EglinTeltaralnc.:620,HIALEAHRD	EGLINAFB	13:20	326,CARMELDR	FORTWALTONBEACH	11.82
08-04-2017	Li Draper,Eric	4	AMB	5:00	326,CARMELDR	FORTWALTONBEACH	5:36	EglinTeltaralnc.:620,HIALEAHRD	EGLINAFB	11.82
08-04-2017	Li Draper,Eric	4	AMB	12:25	EglinTeltaralnc.:620,HIALEAHRD	EGLINAFB	13:05	326,CARMELDR	FORTWALTONBEACH	11.82
08-07-2017	Li Draper,Eric	4	AMB	5:02	326,CARMELDR	FORTWALTONBEACH	5:45	EglinTeltaralnc.:620,HIALEAHRD	EGLINAFB	11.82
08-07-2017	Li Draper,Eric	4	AMB	12:25	EglinTeltaralnc.:620,HIALEAHRD	EGLINAFB	13:05	326,CARMELDR	FORTWALTONBEACH	11.82
08-08-2017	Li Draper,Eric	4	AMB	7:15	326,CARMELDR	FORTWALTONBEACH	7:59	EglinTeltaralnc.:620,HIALEAHRD	EGLINAFB	11.82
08-08-2017	Li Draper,Eric	4	AMB	14:02	EglinTeltaralnc.:620,HIALEAHRD	EGLINAFB	15:26	326,CARMELDR	FORTWALTONBEACH	11.82
08-11-2017	Li Draper,Eric	4	AMB	7:17	326,CARMELDR	FORTWALTONBEACH	7:39	EglinTeltaralnc.:620,HIALEAHRD	EGLINAFB	11.82
08-14-2017	Li Draper,Eric	4	AMB	7:00	326,CARMELDR	FORTWALTONBEACH	7:45	EglinTeltaralnc.:620,HIALEAHRD	EGLINAFB	11.82
08-14-2017	Li Draper,Eric	4	AMB	14:51	EglinTeltaralnc.:620,HIALEAHRD	EGLINAFB	15:30	326,CARMELDR	FORTWALTONBEACH	11.82
08-15-2017	Li Draper,Eric	4	AMB	7:15	326,CARMELDR	FORTWALTONBEACH	8:09	EglinTeltaralnc.:620,HIALEAHRD	EGLINAFB	11.82
08-15-2017	Li Draper,Eric	4	AMB	14:05	EglinTeltaralnc.:620,HIALEAHRD	EGLINAFB	15:35	326,CARMELDR	FORTWALTONBEACH	11.82
08-17-2017	Li Draper,Eric	4	AMB	7:06	326,CARMELDR	FORTWALTONBEACH	8:00	EglinTeltaralnc.:620,HIALEAHRD	EGLINAFB	11.82
08-17-2017	Li Draper,Eric	4	AMB	14:19	EglinTeltaralnc.:620,HIALEAHRD	EGLINAFB	14:56	326,CARMELDR	FORTWALTONBEACH	11.82
08-18-2017	Li Draper,Eric	4	AMB	6:50	326,CARMELDR	FORTWALTONBEACH	7:17	EglinTeltaralnc.:620,HIALEAHRD	EGLINAFB	11.82
08-18-2017	Li Draper,Eric	4	AMB	13:55	EglinTeltaralnc.:620,HIALEAHRD	EGLINAFB	14:20	326,CARMELDR	FORTWALTONBEACH	11.82
08-21-2017	Li Draper,Eric	4	AMB	6:50	326,CARMELDR	FORTWALTONBEACH	7:21	EglinTeltaralnc.:620,HIALEAHRD	EGLINAFB	11.82
08-21-2017	Li Draper,Eric	4	AMB	13:30	EglinTeltaralnc.:620,HIALEAHRD	EGLINAFB	14:18	326,CARMELDR	FORTWALTONBEACH	11.82
08-22-2017	Li Draper,Eric	4	AMB	7:07	326,CARMELDR	FORTWALTONBEACH	7:40	EglinTeltaralnc.:620,HIALEAHRD	EGLINAFB	11.82
08-22-2017	Li Draper,Eric	4	AMB	14:26	EglinTeltaralnc.:620,HIALEAHRD	EGLINAFB	15:16	326,CARMELDR	FORTWALTONBEACH	11.82
08-24-2017	Li Draper,Eric	4	AMB	7:05	326,CARMELDR	FORTWALTONBEACH	8:00	EglinTeltaralnc.:620,HIALEAHRD	EGLINAFB	11.82

Date	Name	Cost	Mode	Pick Up Time	Origin Address	Origin City	Drop Off Time	Destination Address	Destination City	Miles
08-24-2017	Li Draper, Eric	4	AMB	14:09	EglinTeltaraInc.:620,HIALEAHRD	EGLINAFB	15:00	326,CARMEldr	FORTWALTONBEACH	11.82
08-25-2017	Li Draper, Eric	4	AMB	7:05	326,CARMEldr	FORTWALTONBEACH	7:37	EglinTeltaraInc.:620,HIALEAHRD	EGLINAFB	11.82
08-25-2017	Li Draper, Eric	4	AMB	14:16	EglinTeltaraInc.:620,HIALEAHRD	EGLINAFB	15:20	326,CARMEldr	FORTWALTONBEACH	11.82
08-28-2017	Li Draper, Eric	4	AMB	7:00	326,CARMEldr	FORTWALTONBEACH	7:34	EglinTeltaraInc.:620,HIALEAHRD	EGLINAFB	11.82
08-28-2017	Li Draper, Eric	4	AMB	14:00	EglinTeltaraInc.:620,HIALEAHRD	EGLINAFB	14:35	326,CARMEldr	FORTWALTONBEACH	11.82
08-29-2017	Li Draper, Eric	4	AMB	7:30	326,CARMEldr	FORTWALTONBEACH	8:00	EglinTeltaraInc.:620,HIALEAHRD	EGLINAFB	11.82
08-29-2017	Li Draper, Eric	4	AMB	13:56	EglinTeltaraInc.:620,HIALEAHRD	EGLINAFB	14:39	326,CARMEldr	FORTWALTONBEACH	11.82
08-31-2017	Li Draper, Eric	4	AMB	6:54	326,CARMEldr	FORTWALTONBEACH	7:31	EglinTeltaraInc.:620,HIALEAHRD	EGLINAFB	11.82
08-31-2017	Li Draper, Eric	4	AMB	14:06	EglinTeltaraInc.:620,HIALEAHRD	EGLINAFB	15:00	326,CARMEldr	FORTWALTONBEACH	11.82
08-30-2017	Li Dubose, Deborah	1	AMB	10:41	403,NOBLECIR	CRESTVIEW	11:18	912,DENTONBLVD	FORTWALTONBEACH	23.94
08-03-2017	Li Dudek, Carrie	1	AMB	9:30	105,WRIGHTPKWYSW	FORTWALTONBEACH	9:45	WhiteWilsonMedicalCenter(FW	FORTWALTONBEACH	3.57
08-11-2017	Li Dudek, Carrie	1	AMB	14:30	105,WRIGHTPKWYSW	FORTWALTONBEACH	14:45	WhiteWilsonMedicalCenter(FW	FORTWALTONBEACH	3.57
08-11-2017	Li Dudek, Carrie	1	AMB	16:15	WhiteWilsonMedicalCenter(FW	FORTWALTONBEACH	16:27	105,WRIGHTPKWYSW	FORTWALTONBEACH	3.57
08-22-2017	Li Dudek, Carrie	1	AMB	13:25	105,WRIGHTPKWYSW	FORTWALTONBEACH	13:40	SoundsideWellnessConsultants:	FORTWALTONBEACH	1.84
08-22-2017	Li Dudek, Carrie	1	AMB	15:03	SoundsideWellnessConsultants:	FORTWALTONBEACH	15:12	105,WRIGHTPKWYSW	FORTWALTONBEACH	1.84
08-01-2017	Li Dunmore, Amanda	1	AMB	14:40	502,WPINEST	MARYESTHER	14:56	2265,WHWY98	MARYESTHER	2.62
08-01-2017	Li Dunmore, Amanda	1	AMB	14:56	2265,WHWY98	MARYESTHER	15:11	502,WPINEST	MARYESTHER	2.62
08-02-2017	Li Dunmore, Amanda	2	AMB	7:55	502,WPINEST	MARYESTHER	8:07	2265,WHWY98	MARYESTHER	2.62
08-02-2017	Li Dunmore, Amanda	1	AMB	8:11	2265,WHWY98	MARYESTHER	8:20	502,WPINEST	MARYESTHER	2.62
08-02-2017	Li Dunmore, Amanda	1	AMB	15:19	502,WPINEST	MARYESTHER	15:31	2265,WHWY98	MARYESTHER	2.62
08-02-2017	Li Dunmore, Amanda	2	AMB	15:31	2265,WHWY98	MARYESTHER	15:46	502,WPINEST	MARYESTHER	2.62
08-03-2017	Li Dunmore, Amanda	1	AMB	14:48	502,WPINEST	MARYESTHER	15:00	2265,WHWY98	MARYESTHER	2.62
08-03-2017	Li Dunmore, Amanda	1	AMB	15:00	2265,WHWY98	MARYESTHER	15:14	502,WPINEST	MARYESTHER	2.62
08-04-2017	Li Dunmore, Amanda	2	AMB	7:23	502,WPINEST	MARYESTHER	7:42	2265,WHWY98	MARYESTHER	2.62
08-04-2017	Li Dunmore, Amanda	1	AMB	7:43	2265,WHWY98	MARYESTHER	7:55	502,WPINEST	MARYESTHER	2.62
08-04-2017	Li Dunmore, Amanda	1	AMB	14:55	502,WPINEST	MARYESTHER	15:02	2265,WHWY98	MARYESTHER	2.62
08-04-2017	Li Dunmore, Amanda	2	AMB	15:07	2265,WHWY98	MARYESTHER	15:19	502,WPINEST	MARYESTHER	2.62
08-07-2017	Li Dunmore, Amanda	2	AMB	7:35	502,WPINEST	MARYESTHER	7:49	2265,WHWY98	MARYESTHER	2.62
08-07-2017	Li Dunmore, Amanda	1	AMB	7:54	2265,WHWY98	MARYESTHER	8:01	502,WPINEST	MARYESTHER	2.62
08-07-2017	Li Dunmore, Amanda	1	AMB	14:54	502,WPINEST	MARYESTHER	15:04	2265,WHWY98	MARYESTHER	2.62
08-07-2017	Li Dunmore, Amanda	2	AMB	15:07	2265,WHWY98	MARYESTHER	15:15	502,WPINEST	MARYESTHER	2.62
08-08-2017	Li Dunmore, Amanda	1	AMB	15:00	502,WPINEST	MARYESTHER	15:15	2265,WHWY98	MARYESTHER	2.62
08-08-2017	Li Dunmore, Amanda	1	AMB	15:25	2265,WHWY98	MARYESTHER	15:45	502,WPINEST	MARYESTHER	2.62
08-09-2017	Li Dunmore, Amanda	2	AMB	7:20	502,WPINEST	MARYESTHER	7:42	2265,WHWY98	MARYESTHER	2.62
08-09-2017	Li Dunmore, Amanda	1	AMB	7:42	2265,WHWY98	MARYESTHER	8:00	502,WPINEST	MARYESTHER	2.62
08-10-2017	Li Dunmore, Amanda	1	AMB	14:24	502,WPINEST	MARYESTHER	14:36	2265,WHWY98	MARYESTHER	2.62
08-10-2017	Li Dunmore, Amanda	1	AMB	14:36	2265,WHWY98	MARYESTHER	14:59	502,WPINEST	MARYESTHER	2.62
08-11-2017	Li Dunmore, Amanda	2	AMB	7:25	502,WPINEST	MARYESTHER	7:46	2265,WHWY98	MARYESTHER	2.62
08-11-2017	Li Dunmore, Amanda	1	AMB	7:48	2265,WHWY98	MARYESTHER	7:58	502,WPINEST	MARYESTHER	2.62
08-11-2017	Li Dunmore, Amanda	1	AMB	15:09	502,WPINEST	MARYESTHER	15:16	2265,WHWY98	MARYESTHER	2.62
08-11-2017	Li Dunmore, Amanda	2	AMB	15:16	2265,WHWY98	MARYESTHER	15:34	502,WPINEST	MARYESTHER	2.62
08-14-2017	Li Dunmore, Amanda	2	AMB	8:08	502,WPINEST	MARYESTHER	8:21	2265,WHWY98	MARYESTHER	2.62
08-14-2017	Li Dunmore, Amanda	1	AMB	8:24	2265,WHWY98	MARYESTHER	8:33	502,WPINEST	MARYESTHER	2.62
08-14-2017	Li Dunmore, Amanda	1	AMB	15:21	502,WPINEST	MARYESTHER	15:53	2265,WHWY98	MARYESTHER	2.62
08-14-2017	Li Dunmore, Amanda	2	AMB	16:00	2265,WHWY98	MARYESTHER	16:10	502,WPINEST	MARYESTHER	2.62
08-15-2017	Li Dunmore, Amanda	1	AMB	16:55	502,WPINEST	MARYESTHER	17:03	2265,WHWY98	MARYESTHER	2.62
08-15-2017	Li Dunmore, Amanda	1	AMB	17:09	2265,WHWY98	MARYESTHER	17:19	502,WPINEST	MARYESTHER	2.62
08-16-2017	Li Dunmore, Amanda	1	AMB	14:55	502,WPINEST	MARYESTHER	15:05	2265,WHWY98	MARYESTHER	2.62
08-16-2017	Li Dunmore, Amanda	2	AMB	15:05	2265,WHWY98	MARYESTHER	15:35	502,WPINEST	MARYESTHER	2.62
08-17-2017	Li Dunmore, Amanda	1	AMB	15:21	502,WPINEST	MARYESTHER	15:32	2265,WHWY98	MARYESTHER	2.62
08-17-2017	Li Dunmore, Amanda	1	AMB	15:32	2265,WHWY98	MARYESTHER	15:46	502,WPINEST	MARYESTHER	2.62
08-18-2017	Li Dunmore, Amanda	2	AMB	8:02	502,WPINEST	MARYESTHER	8:14	2265,WHWY98	MARYESTHER	2.62
08-18-2017	Li Dunmore, Amanda	1	AMB	8:25	2265,WHWY98	MARYESTHER	8:40	502,WPINEST	MARYESTHER	2.62
08-18-2017	Li Dunmore, Amanda	1	AMB	15:18	502,WPINEST	MARYESTHER	15:27	2265,WHWY98	MARYESTHER	2.62
08-18-2017	Li Dunmore, Amanda	2	AMB	15:27	2265,WHWY98	MARYESTHER	15:40	502,WPINEST	MARYESTHER	2.62
08-21-2017	Li Dunmore, Amanda	2	AMB	8:30	502,WPINEST	MARYESTHER	8:40	2265,WHWY98	MARYESTHER	2.62
08-21-2017	Li Dunmore, Amanda	1	AMB	8:43	2265,WHWY98	MARYESTHER	8:50	502,WPINEST	MARYESTHER	2.62
08-21-2017	Li Dunmore, Amanda	1	AMB	15:17	502,WPINEST	MARYESTHER	15:28	2265,WHWY98	MARYESTHER	2.62
08-21-2017	Li Dunmore, Amanda	2	AMB	15:28	2265,WHWY98	MARYESTHER	15:38	502,WPINEST	MARYESTHER	2.62
08-22-2017	Li Dunmore, Amanda	1	AMB	15:17	502,WPINEST	MARYESTHER	15:31	2265,WHWY98	MARYESTHER	2.62
08-22-2017	Li Dunmore, Amanda	1	AMB	15:42	2265,WHWY98	MARYESTHER	15:51	502,WPINEST	MARYESTHER	2.62
08-23-2017	Li Dunmore, Amanda	2	AMB	8:31	502,WPINEST	MARYESTHER	8:41	2265,WHWY98	MARYESTHER	2.62
08-23-2017	Li Dunmore, Amanda	1	AMB	8:45	2265,WHWY98	MARYESTHER	8:55	502,WPINEST	MARYESTHER	2.62
08-23-2017	Li Dunmore, Amanda	1	AMB	15:12	502,WPINEST	MARYESTHER	15:22	2265,WHWY98	MARYESTHER	2.62
08-23-2017	Li Dunmore, Amanda	2	AMB	15:30	2265,WHWY98	MARYESTHER	15:37	502,WPINEST	MARYESTHER	2.62
08-24-2017	Li Dunmore, Amanda	1	AMB	15:42	502,WPINEST	MARYESTHER	15:50	2265,WHWY98	MARYESTHER	2.62
08-24-2017	Li Dunmore, Amanda	1	AMB	15:50	2265,WHWY98	MARYESTHER	16:05	502,WPINEST	MARYESTHER	2.62
08-25-2017	Li Dunmore, Amanda	2	AMB	8:25	502,WPINEST	MARYESTHER	8:36	2265,WHWY98	MARYESTHER	2.62
08-25-2017	Li Dunmore, Amanda	1	AMB	8:39	2265,WHWY98	MARYESTHER	9:12	502,WPINEST	MARYESTHER	2.62
08-25-2017	Li Dunmore, Amanda	1	AMB	14:52	502,WPINEST	MARYESTHER	15:06	2265,WHWY98	MARYESTHER	2.62
08-25-2017	Li Dunmore, Amanda	2	AMB	15:06	2265,WHWY98	MARYESTHER	15:26	502,WPINEST	MARYESTHER	2.62
08-28-2017	Li Dunmore, Amanda	2	AMB	8:01	502,WPINEST	MARYESTHER	8:17	2265,WHWY98	MARYESTHER	2.62
08-28-2017	Li Dunmore, Amanda	1	AMB	8:19	2265,WHWY98	MARYESTHER	8:27	502,WPINEST	MARYESTHER	2.62
08-28-2017	Li Dunmore, Amanda	1	AMB	15:44	502,WPINEST	MARYESTHER	15:55	2265,WHWY98	MARYESTHER	2.62
08-28-2017	Li Dunmore, Amanda	2	AMB	15:59	2265,WHWY98	MARYESTHER	16:08	502,WPINEST	MARYESTHER	2.62
08-29-2017	Li Dunmore, Amanda	1	AMB	9:20	502,WPINEST	MARYESTHER	9:29	2265,WHWY98	MARYESTHER	2.62
08-29-2017	Li Dunmore, Amanda	1	AMB	14:55	502,WPINEST	MARYESTHER	15:02	2265,WHWY98	MARYESTHER	2.62
08-29-2017	Li Dunmore, Amanda	1	AMB	15:02	2265,WHWY98	MARYESTHER	15:11	502,WPINEST	MARYESTHER	2.62
08-30-2017	Li Dunmore, Amanda	2	AMB	7:22	502,WPINEST	MARYESTHER	7:42	2265,WHWY98	MARYESTHER	2.62
08-30-2017	Li Dunmore, Amanda	1	AMB	7:45	2265,WHWY98	MARYESTHER	7:53	502,WPINEST	MARYESTHER	2.62
08-30-2017	Li Dunmore, Amanda	1	AMB	15:09	502,WPINEST	MARYESTHER	15:20	2265,WHWY98	MARYESTHER	2.62
08-30-2017	Li Dunmore, Amanda	2	AMB	15:20	2265,WHWY98	MARYESTHER	15:34	502,WPINEST	MARYESTHER	2.62
08-31-2017	Li Dunmore, Amanda	1	AMB	14:55	502,WPINEST	MARYESTHER	15:04	2265,WHWY98	MARYESTHER	2.62
08-31-2017	Li Dunmore, Amanda	1	AMB	15:10	2265,WHWY98	MARYESTHER	15:23	502,WPINEST	MARYESTHER	2.62
08-01-2017	Li Dunmore, Amanda	0	AMB	11:14	KidsDiscovery(MaryEsther):226	MARYESTHER	11:25	502,WPINEST	MARYESTHER	2.62
08-03-2017	Li Dunmore, Amanda	0	AMB	10:46	KidsDiscovery(MaryEsther):226	MARYESTHER	10:55	502,WPINEST	MARYESTHER	2.62
08-08-2017	Li Dunmore, Amanda	0	AMB	10:52	KidsDiscovery(MaryEsther):226	MARYESTHER	11:03	502,WPINEST	MARYESTHER	2.62
08-10-2017	Li Dunmore, Amanda	0	AMB	10:34	KidsDiscovery(MaryEsther):226	MARYESTHER	10:41	502,WPINEST	MARYESTHER	2.62
08-15-2017	Li Dunmore, Amanda	0	AMB	10:44	KidsDiscovery(MaryEsther):226	MARYESTHER	10:50	502,WPINEST	MARYESTHER	2.62
08-17-2017	Li Dunmore, Amanda	0	AMB	10:29	KidsDiscovery(MaryEsther):226	MARYESTHER	10:35	502,WPINEST	MARYESTHER	2.62
08-22-2017	Li Dunmore, Amanda	0	AMB	10:47	KidsDiscovery(MaryEsther):226	MARYESTHER	10:59	502,WPINEST	MARYESTHER	2.62
08-24-2017	Li Dunmore, Amanda	0	AMB	10:38	KidsDiscovery(MaryEsther):226	MARYESTHER	10:55	502,WPINEST	MARYESTHER	2.62
08-29-2017	Li Dunmore, Amanda	0	AMB	9:30	KidsDiscovery(MaryEsther):226	MARYESTHER	9:36	502,WPINEST	MARYESTHER	2.62
08-31-2017	Li Dunmore, Amanda	0	AMB	11:04	KidsDiscovery(MaryEsther):226	MARYESTHER	11:06	502,WPINEST	MARYESTHER	2.62
08-09-2017	Li Dunn, Roxanne	2	AMB	7:30	154,ALABAMA AVENW	FORTWALTONBEACH	7:42	WrightDaycare:136,PATRICKDR	FORTWALTONBEACH</	

Date	Name	Cost	Mode	Pick Up Time	Origin Address	Origin City	Drop Off Time	Destination Address	Destination City	Miles
08-10-2017	Li Dunn,Roxanne	2	AMB	15:08	WrightDaycare:136,PATRICKDR	FORTWALTONBEACH	15:41	154,ALABAMAAVENW	FORTWALTONBEACH	3.33
08-17-2017	Li Dunn,Roxanne	2	AMB	7:49	154,ALABAMAAVENW	FORTWALTONBEACH	8:06	WrightDaycare:136,PATRICKDR	FORTWALTONBEACH	3.33
08-17-2017	Li Dunn,Roxanne	1	AMB	8:06	WrightDaycare:136,PATRICKDR	FORTWALTONBEACH	8:31	154,ALABAMAAVENW	FORTWALTONBEACH	3.33
08-17-2017	Li Dunn,Roxanne	1	AMB	16:14	154,ALABAMAAVENW	FORTWALTONBEACH	16:27	WrightDaycare:136,PATRICKDR	FORTWALTONBEACH	3.33
08-17-2017	Li Dunn,Roxanne	2	AMB	16:33	WrightDaycare:136,PATRICKDR	FORTWALTONBEACH	16:53	154,ALABAMAAVENW	FORTWALTONBEACH	3.33
08-18-2017	Li Dunson,Ethel	1	AMB	9:07	725,GREENWOODST	FORTWALTONBEACH	9:14	Publix(OldAlbertson's):610,EGUI	FORTWALTONBEACH	1.38
08-25-2017	Li Dunson,Ethel	4	AMB	9:24	725,GREENWOODST	FORTWALTONBEACH	9:50	200,BEACHDR	DESTIN	11.02
08-25-2017	Li Dunson,Ethel	4	AMB	12:24	200,BEACHDR	DESTIN	12:51	725,GREENWOODST	FORTWALTONBEACH	11.02
08-22-2017	Li Dunson,Ethel	1	AMB	8:42	725,GREENWOODST	FORTWALTONBEACH	8:46	FORTWALTONBEACH	611,JAMESLEERD	0.39
08-22-2017	Li Dunson,Ethel	1	AMB	10:35	611,JAMESLEERD	FORTWALTONBEACH	10:40	FORTWALTONBEACH	725,GREENWOODST	0.39
08-29-2017	Li Dunson,Ethel	1	AMB	8:53	725,GREENWOODST	FORTWALTONBEACH	9:02	FORTWALTONBEACH	Publix(OldAlbertson's):610,EGUI	1.38
08-31-2017	Li Dunson,Ethel	1	AMB	9:01	725,GREENWOODST	FORTWALTONBEACH	9:04	FORTWALTONBEACH	611,JAMESLEERD	0.39
08-31-2017	Li Dunson,Ethel	1	AMB	10:40	611,JAMESLEERD	FORTWALTONBEACH	10:52	FORTWALTONBEACH	725,GREENWOODST	0.39
08-03-2017	Li Duvall,Holly	1	AMB	8:48	326,WOODROWSTNE	FORTWALTONBEACH	9:14	OrthopedicAssociates(FWB):10:	FORTWALTONBEACH	1.86
08-03-2017	Li Duvall,Holly	1	AMB	10:35	OrthopedicAssociates(FWB):10:	FORTWALTONBEACH	10:51	326,WOODROWSTNE	FORTWALTONBEACH	1.86
08-07-2017	Li Duvall,Holly	1	AMB	8:25	326,WOODROWSTNE	FORTWALTONBEACH	8:30	OrthopedicAssociates(FWB):10:	FORTWALTONBEACH	1.86
08-07-2017	Li Duvall,Holly	1	AMB	10:48	OrthopedicAssociates(FWB):10:	FORTWALTONBEACH	11:07	326,WOODROWSTNE	FORTWALTONBEACH	1.86
08-08-2017	Li Duvall,Holly	1	AMB	9:05	326,WOODROWSTNE	FORTWALTONBEACH	9:15	OrthopedicAssociates(FWB):10:	FORTWALTONBEACH	1.86
08-08-2017	Li Duvall,Holly	1	AMB	10:34	OrthopedicAssociates(FWB):10:	FORTWALTONBEACH	10:46	326,WOODROWSTNE	FORTWALTONBEACH	1.86
08-10-2017	Li Duvall,Holly	1	AMB	12:29	326,WOODROWSTNE	FORTWALTONBEACH	12:38	424,RACETRACKRDNW	FORTWALTONBEACH	1.41
08-15-2017	Li Duvall,Holly	1	AMB	9:09	326,WOODROWSTNE	FORTWALTONBEACH	9:17	OrthopedicAssociates(FWB):10:	FORTWALTONBEACH	1.86
08-15-2017	Li Duvall,Holly	1	AMB	11:40	OrthopedicAssociates(FWB):10:	FORTWALTONBEACH	11:51	326,WOODROWSTNE	FORTWALTONBEACH	1.86
08-16-2017	Li Duvall,Holly	1	AMB	8:31	326,WOODROWSTNE	FORTWALTONBEACH	8:42	OrthopedicAssociates(FWB):10:	FORTWALTONBEACH	1.86
08-16-2017	Li Duvall,Holly	1	AMB	10:23	OrthopedicAssociates(FWB):10:	FORTWALTONBEACH	10:35	326,WOODROWSTNE	FORTWALTONBEACH	1.86
08-22-2017	Li Duvall,Holly	1	AMB	9:17	326,WOODROWSTNE	FORTWALTONBEACH	9:25	OrthopedicAssociates(FWB):10:	FORTWALTONBEACH	1.86
08-22-2017	Li Duvall,Holly	1	AMB	10:53	OrthopedicAssociates(FWB):10:	FORTWALTONBEACH	11:34	326,WOODROWSTNE	FORTWALTONBEACH	1.86
08-01-2017	Li Eichner,Blanche	1	AMB	8:22	260,VININGSWAYBLVD	DESTIN	8:34	Wal-Mart(Destin):15017,USHW'	DESTIN	2.3
08-01-2017	Li Eichner,Blanche	1	AMB	9:55	Wal-Mart(Destin):15017,USHW'	DESTIN	10:13	260,VININGSWAYBLVD	DESTIN	2.3
08-05-2017	Li Eichner,Blanche	1	AMB	9:04	260,VININGSWAYBLVD	DESTIN	9:12	Wal-Mart(Destin):15017,USHW'	DESTIN	2.3
08-05-2017	Li Eichner,Blanche	1	AMB	10:13	Wal-Mart(Destin):15017,USHW'	DESTIN	10:28	260,VININGSWAYBLVD	DESTIN	2.3
08-16-2017	Li Eichner,Blanche	1	AMB	8:35	260,VININGSWAYBLVD	DESTIN	8:45	Wal-Mart(Destin):15017,USHW'	DESTIN	2.3
08-16-2017	Li Eichner,Blanche	1	AMB	10:39	Wal-Mart(Destin):15017,USHW'	DESTIN	10:55	260,VININGSWAYBLVD	DESTIN	2.3
08-25-2017	Li Eichner,Blanche	1	AMB	9:20	260,VININGSWAYBLVD	DESTIN	9:30	Wal-Mart(Destin):15017,USHW'	DESTIN	2.3
08-25-2017	Li Eichner,Blanche	1	AMB	9:41	Wal-Mart(Destin):15017,USHW'	DESTIN	10:26	260,VININGSWAYBLVD	DESTIN	2.3
08-31-2017	Li Eichner,Blanche	3	AMB	9:01	260,VININGSWAYBLVD	DESTIN	9:31	SanDestinSacredHeartComplex:	SANDESTIN	7.1
08-31-2017	Li Eichner,Blanche	3	AMB	11:05	SanDestinSacredHeartComplex:	SANDESTIN	11:22	260,VININGSWAYBLVD	DESTIN	7.1
08-07-2017	Li Eichner,Blanche	1	AMB	8:38	260,VININGSWAYBLVD	DESTIN	8:50	DESTIN	4444,COMMONSDRE	1.13
08-07-2017	Li Eichner,Blanche	1	AMB	9:55	4444,COMMONSDRE	DESTIN	10:55	DESTIN	260,VININGSWAYBLVD	1.13
08-09-2017	Li Eichner,Blanche	1	AMB	9:36	260,VININGSWAYBLVD	DESTIN	9:48	DESTIN	Wal-Mart(Destin):15017,USHW'	2.3
08-09-2017	Li Eichner,Blanche	1	AMB	10:45	Wal-Mart(Destin):15017,USHW'	DESTIN	10:58	DESTIN	260,VININGSWAYBLVD	2.3
08-12-2017	Li Eichner,Blanche	1	AMB	8:35	260,VININGSWAYBLVD	DESTIN	8:44	DESTIN	Publix(Destin):4425,COMMONS	1.11
08-12-2017	Li Eichner,Blanche	1	AMB	9:19	Publix(Destin):4425,COMMONS	DESTIN	9:26	DESTIN	260,VININGSWAYBLVD	1.11
08-15-2017	Li Eichner,Blanche	1	AMB	7:54	260,VININGSWAYBLVD	DESTIN	8:08	DESTIN	4485,FURLINGLN	0.38
08-17-2017	Li Eichner,Blanche	1	AMB	8:39	260,VININGSWAYBLVD	DESTIN	8:46	DESTIN	4447,COMMONSDRE	1.13
08-19-2017	Li Eichner,Blanche	1	AMB	8:30	260,VININGSWAYBLVD	DESTIN	8:40	DESTIN	Wal-Mart(Destin):15017,USHW'	2.3
08-19-2017	Li Eichner,Blanche	1	AMB	9:55	Wal-Mart(Destin):15017,USHW'	DESTIN	10:08	DESTIN	260,VININGSWAYBLVD	2.3
08-24-2017	Li Eichner,Blanche	1	AMB	8:30	260,VININGSWAYBLVD	DESTIN	8:48	DESTIN	Wal-Mart(Destin):15017,USHW'	2.3
08-24-2017	Li Eichner,Blanche	1	AMB	10:09	Wal-Mart(Destin):15017,USHW'	DESTIN	10:21	DESTIN	260,VININGSWAYBLVD	2.3
08-26-2017	Li Eichner,Blanche	1	AMB	9:12	260,VININGSWAYBLVD	DESTIN	9:24	DESTIN	Wal-Mart(Destin):15017,USHW'	2.3
08-26-2017	Li Eichner,Blanche	1	AMB	10:24	Wal-Mart(Destin):15017,USHW'	DESTIN	10:36	DESTIN	260,VININGSWAYBLVD	2.3
08-30-2017	Li Eichner,Blanche	1	AMB	9:00	260,VININGSWAYBLVD	DESTIN	9:13	DESTIN	Publix(Destin):4425,COMMONS	1.11
08-01-2017	Li Ellington,Densie	1	AMB	21:32	FtWaltonBeachMedicalCenter:1	FORTWALTONBEACH	21:41	FORTWALTONBEACH	92,BRADFORDST	1.18
08-02-2017	Li Ellington,Densie	1	AMB	21:30	FtWaltonBeachMedicalCenter:1	FORTWALTONBEACH	21:41	FORTWALTONBEACH	92,BRADFORDST	1.18
08-03-2017	Li Ellington,Densie	1	AMB	21:22	FtWaltonBeachMedicalCenter:1	FORTWALTONBEACH	21:47	FORTWALTONBEACH	92,BRADFORDST	1.18
08-07-2017	Li Ellington,Densie	1	AMB	21:47	FtWaltonBeachMedicalCenter:1	FORTWALTONBEACH	21:53	FORTWALTONBEACH	92,BRADFORDST	1.18
08-08-2017	Li Ellington,Densie	1	AMB	21:30	FtWaltonBeachMedicalCenter:1	FORTWALTONBEACH	21:43	FORTWALTONBEACH	92,BRADFORDST	1.18
08-09-2017	Li Ellington,Densie	1	AMB	21:33	FtWaltonBeachMedicalCenter:1	FORTWALTONBEACH	21:40	FORTWALTONBEACH	92,BRADFORDST	1.18
08-10-2017	Li Ellington,Densie	1	AMB	21:43	FtWaltonBeachMedicalCenter:1	FORTWALTONBEACH	21:51	FORTWALTONBEACH	92,BRADFORDST	1.18
08-14-2017	Li Ellington,Densie	1	AMB	21:30	FtWaltonBeachMedicalCenter:1	FORTWALTONBEACH	21:45	FORTWALTONBEACH	92,BRADFORDST	1.18
08-15-2017	Li Ellington,Densie	1	AMB	21:41	FtWaltonBeachMedicalCenter:1	FORTWALTONBEACH	21:47	FORTWALTONBEACH	92,BRADFORDST	1.18
08-16-2017	Li Ellington,Densie	1	AMB	21:28	FtWaltonBeachMedicalCenter:1	FORTWALTONBEACH	21:42	FORTWALTONBEACH	92,BRADFORDST	1.18
08-17-2017	Li Ellington,Densie	1	AMB	21:33	FtWaltonBeachMedicalCenter:1	FORTWALTONBEACH	21:49	FORTWALTONBEACH	92,BRADFORDST	1.18
08-01-2017	Li Everett,Sylvia	1	AMB	14:09	Publix(CutOff):417,MARYESTHEI	MARYESTHER	14:29	30,CARSONDRSE	FORTWALTONBEACH	3.32
08-02-2017	Li Everett,Sylvia	1	AMB	14:03	Publix(CutOff):417,MARYESTHEI	MARYESTHER	14:27	30,CARSONDRSE	FORTWALTONBEACH	3.32
08-03-2017	Li Everett,Sylvia	1	AMB	14:22	Publix(CutOff):417,MARYESTHEI	MARYESTHER	14:36	30,CARSONDRSE	FORTWALTONBEACH	3.32
08-07-2017	Li Everett,Sylvia	1	AMB	14:24	Publix(CutOff):417,MARYESTHEI	MARYESTHER	14:37	30,CARSONDRSE	FORTWALTONBEACH	3.32
08-10-2017	Li Everett,Sylvia	1	AMB	14:12	Publix(CutOff):417,MARYESTHEI	MARYESTHER	14:39	30,CARSONDRSE	FORTWALTONBEACH	3.32
08-15-2017	Li Everett,Sylvia	2	AMB	6:14	30,CARSONDRSE	FORTWALTONBEACH	6:27	19,JONQUILAVENW	FORTWALTONBEACH	2.7
08-16-2017	Li Everett,Sylvia	2	AMB	6:16	30,CARSONDRSE	FORTWALTONBEACH	6:24	19,JONQUILAVENW	FORTWALTONBEACH	2.7
08-18-2017	Li Everett,Sylvia	2	AMB	6:16	30,CARSONDRSE	FORTWALTONBEACH	6:25	19,JONQUILAVENW	FORTWALTONBEACH	2.7
08-21-2017	Li Everett,Sylvia	1	AMB	15:01	Publix(CutOff):417,MARYESTHEI	MARYESTHER	15:15	30,CARSONDRSE	FORTWALTONBEACH	3.32
08-22-2017	Li Everett,Sylvia	2	AMB	5:49	30,CARSONDRSE	FORTWALTONBEACH	6:13	Publix(CutOff):417,MARYESTHEI	MARYESTHER	3.32
08-23-2017	Li Everett,Sylvia	2	AMB	6:02	30,CARSONDRSE	FORTWALTONBEACH	6:31	Publix(CutOff):417,MARYESTHEI	MARYESTHER	3.32
08-25-2017	Li Everett,Sylvia	2	AMB	5:45	30,CARSONDRSE	FORTWALTONBEACH	6:00	Publix(CutOff):417,MARYESTHEI	MARYESTHER	3.32
08-29-2017	Li Everett,Sylvia	2	AMB	6:12	30,CARSONDRSE	FORTWALTONBEACH	6:24	19,JONQUILAVENW	FORTWALTONBEACH	2.7
08-30-2017	Li Everett,Sylvia	2	AMB	6:09	30,CARSONDRSE	FORTWALTONBEACH	6:27	19,JONQUILAVENW	FORTWALTONBEACH	2.7
08-18-2017	Li Fajardo,Marcelino	1	AMB	6:25	19,JONQUILAVENW	FORTWALTONBEACH	6:27	MARYESTHER	Publix(CutOff):417,MARYESTHEI	0.61
08-22-2017	Li Fajardo,Marcelino	1	AMB	12:18	CVNorthwestFLStateCollege:80:	CRESTVIEW	13:00	404,HATCHEEDR	CRESTVIEW	4.33
08-24-2017	Li Fajardo,Marcelino	1	AMB	7:02	404,HATCHEEDR	CRESTVIEW	7:17	CVNorthwestFLStateCollege:80:	CRESTVIEW	4.33
08-24-2017	Li Fajardo,Marcelino	1	AMB	12:30	CVNorthwestFLStateCollege:80:	CRESTVIEW	12:45	404,HATCHEEDR	CRESTVIEW	4.33
08-29-2017	Li Fajardo,Marcelino	1	AMB	7:29	404,HATCHEEDR	CRESTVIEW	7:47	CVNorthwestFLStateCollege:80:	CRESTVIEW	4.33
08-29-2017	Li Fajardo,Marcelino	1	AMB	12:30	CVNorthwestFLStateCollege:80:	CRESTVIEW	12:46	404,HATCHEEDR	CRESTVIEW	4.33
08-31-2017	Li Fajardo,Marcelino	1	AMB	7:36	404,HATCHEEDR	CRESTVIEW	8:04	CVNorthwestFLStateCollege:80:	CRESTVIEW	4.33
08-31-2017	Li Fajardo,Marcelino	1	AMB	12:15	CVNorthwestFLStateCollege:80:	CRESTVIEW	12:59	404,HATCHEEDR	CRESTVIEW	4.33
08-05-2017	Li Fama,Elizabeth	1	AMB	9:05	100,BTHAVE	SHALIMAR	9:25	FORTWALTONBEACH	WindDixie(Eglin):99,EGLINPKWV	4.22
08-05-2017	Li Farr,Susannah	2	AMB	8:41	515,NEWCASTLEDR	FORTWALTONBEACH	9:20	SantaRosaMall:300,MARYESTHEI	MARYESTHER	4.5
08-05-2017	Li Farr,Susannah	2	AMB	13:10	SantaRosaMall:300,MARYESTHEI	MARYESTHER	13:37	515,NEWCASTLEDR	FORTWALTONBEACH	4.5
08-09-2017	Li Farr,Susannah	1	AMB	12:01	515,NEWCASTLEDR	FORTWALTONBEACH	12:15	StrivingforPerfectionMinistries:	FORTWALTONBEACH	2.59
08-09-2017	Li Farr,Susannah	1	AMB	16:00	StrivingforPerfectionMinistries:	FORTWALTONBEACH	16:37	515,NEWCASTLEDR	FORTWALTONBEACH	2.59
08-16-2017	Li Farr,Susannah	1	AMB	10:42	515,NEWCASTLEDR	FORTWALTONBEACH	10:54	FWBDevelopmentCenter:1045	FORTWALTONBEACH	2.44
08-16-2017	Li Farr,Susannah	1	AMB	12:00	FWBDevelopmentCenter:1045	FORTWALTONBEACH	12:40	515,NEWCASTLEDR	FORTWALTONBEACH	2.44
08-19-2017	Li Farr,Susannah	1	AMB	8:02	515,NEWCASTLEDR	FORTWALTONBEACH	8:12	StrivingforPerfectionMinistries:	FORTWALTONBEACH	2.59
08-19-2017	Li Farr,Susannah	1	AMB	11:20	StrivingforPerfectionMinistries:	FORTWALTONBEACH	11:37	515,NEWCASTLEDR	FORTWALTONBEACH	2.59
08-23-2017	Li Farr,Susannah	1	AMB	12:12	515,NEWCASTLEDR	FORTWALTONBEACH	12:27	StrivingforPerfectionMinistries:	FORTWALTONBEACH	2.59
08-23-2017	Li Farr,Susannah	1	AMB	16:04	StrivingforPerfectionMinistries:	FORTWALTONBEACH	16:45	515,NEWCASTLEDR	FORTWALTONBEACH	2.59
08-24-2017	Li Farr,Susannah	1	AMB	12:26	515,NEWCASTLEDR	FORTWALTONBEACH	12:36	StrivingforPerfectionMinistries:	FORTWALTONBEACH	2.59
08-24-2017	Li Farr,Susannah	1	AMB	16:36	StrivingforPerfectionMinistries:	FORTWALTONBEACH	16:56	515,NEWCASTLEDR	FORTWALTONBEACH	2.59
08-28-2017	Li Farr,Susannah	1	AMB	14:18	515,NEWCASTLEDR	FORTWALTONBEACH	14:37	322,MIRACLESTRIPPKWYSW	FORTWALTONBEACH	4.01
08-28-2017	Li Farr,Susannah	1	AMB	16:57	322,MIRACLESTRIPPKWYSW	FORTWALTONBEACH	17:10	515,NEWCASTLEDR	FORTWALTONBEACH	4.01

Date	Name	Cost	Mode	Pick Up Time	Origin Address	Origin City	Drop Off Time	Destination Address	Destination City	Miles
08-30-2017	Li Farr,Susannah	1	AMB	12:33	515,NEWCASTLEDR	FORTWALTONBEACH	12:48	StrivingforPerfectionMinistries:	FORTWALTONBEACH	2.59
08-31-2017	Li Farr,Susannah	1	AMB	12:28	515,NEWCASTLEDR	FORTWALTONBEACH	12:39	StrivingforPerfectionMinistries:	FORTWALTONBEACH	2.59
08-02-2017	Li Felker,Beverly	1	AMB	9:05	105,WRIGHTPKWYSW	FORTWALTONBEACH	9:25	OrthopedicAssociates(FWB):105	FORTWALTONBEACH	3.43
08-02-2017	Li Felker,Beverly	1	AMB	11:38	OrthopedicAssociates(FWB):105	FORTWALTONBEACH	12:18	105,WRIGHTPKWYSW	FORTWALTONBEACH	3.43
08-28-2017	Li Felker,Beverly	1	AMB	11:54	105,WRIGHTPKWYSW	FORTWALTONBEACH	12:16	MullisEyeInstitute(FWB):355,BE	FORTWALTONBEACH	1.48
08-01-2017	Li Ferguson,Arlie	4	AMB	6:22	136,PATRICKDR	FORTWALTONBEACH	6:49	EglinTeltarainc.:620,HIALEAHRD	EGLINAFB	10.36
08-01-2017	Li Ferguson,Arlie	4	AMB	15:20	EglinAFBSeekEagleOffice:260,D/	EGLINAFB	15:39	136,PATRICKDR	FORTWALTONBEACH	10.23
08-03-2017	Li Ferguson,Arlie	4	AMB	6:27	136,PATRICKDR	FORTWALTONBEACH	6:55	EglinTeltarainc.:620,HIALEAHRD	EGLINAFB	10.36
08-03-2017	Li Ferguson,Arlie	4	AMB	16:00	EglinAFBSeekEagleOffice:260,D/	EGLINAFB	16:26	136,PATRICKDR	FORTWALTONBEACH	10.23
08-04-2017	Li Ferguson,Arlie	4	AMB	6:25	136,PATRICKDR	FORTWALTONBEACH	7:00	EglinTeltarainc.:620,HIALEAHRD	EGLINAFB	10.36
08-07-2017	Li Ferguson,Arlie	4	AMB	6:24	136,PATRICKDR	FORTWALTONBEACH	7:00	EglinTeltarainc.:620,HIALEAHRD	EGLINAFB	10.36
08-08-2017	Li Ferguson,Arlie	4	AMB	6:20	136,PATRICKDR	FORTWALTONBEACH	7:02	EglinTeltarainc.:620,HIALEAHRD	EGLINAFB	10.36
08-08-2017	Li Ferguson,Arlie	4	AMB	15:13	EglinAFBSeekEagleOffice:260,D/	EGLINAFB	16:15	136,PATRICKDR	FORTWALTONBEACH	10.23
08-10-2017	Li Ferguson,Arlie	4	AMB	15:58	EglinAFBSeekEagleOffice:260,D/	EGLINAFB	16:19	136,PATRICKDR	FORTWALTONBEACH	10.23
08-11-2017	Li Ferguson,Arlie	4	AMB	6:41	136,PATRICKDR	FORTWALTONBEACH	7:05	EglinTeltarainc.:620,HIALEAHRD	EGLINAFB	10.36
08-14-2017	Li Ferguson,Arlie	4	AMB	6:08	136,PATRICKDR	FORTWALTONBEACH	6:36	EglinTeltarainc.:620,HIALEAHRD	EGLINAFB	10.36
08-14-2017	Li Ferguson,Arlie	4	AMB	15:41	EglinAFBSeekEagleOffice:260,D/	EGLINAFB	16:30	136,PATRICKDR	FORTWALTONBEACH	10.23
08-15-2017	Li Ferguson,Arlie	4	AMB	6:14	136,PATRICKDR	FORTWALTONBEACH	6:34	EglinTeltarainc.:620,HIALEAHRD	EGLINAFB	10.36
08-15-2017	Li Ferguson,Arlie	4	AMB	15:00	EglinAFBSeekEagleOffice:260,D/	EGLINAFB	15:18	136,PATRICKDR	FORTWALTONBEACH	10.23
08-17-2017	Li Ferguson,Arlie	4	AMB	6:24	136,PATRICKDR	FORTWALTONBEACH	6:50	EglinTeltarainc.:620,HIALEAHRD	EGLINAFB	10.36
08-17-2017	Li Ferguson,Arlie	4	AMB	15:29	EglinAFBSeekEagleOffice:260,D/	EGLINAFB	16:07	136,PATRICKDR	FORTWALTONBEACH	10.23
08-18-2017	Li Ferguson,Arlie	4	AMB	6:12	136,PATRICKDR	FORTWALTONBEACH	6:45	EglinTeltarainc.:620,HIALEAHRD	EGLINAFB	10.36
08-18-2017	Li Ferguson,Arlie	4	AMB	15:30	EglinAFBSeekEagleOffice:260,D/	EGLINAFB	15:48	136,PATRICKDR	FORTWALTONBEACH	10.23
08-21-2017	Li Ferguson,Arlie	4	AMB	6:25	136,PATRICKDR	FORTWALTONBEACH	6:46	EglinTeltarainc.:620,HIALEAHRD	EGLINAFB	10.36
08-21-2017	Li Ferguson,Arlie	4	AMB	15:15	EglinAFBSeekEagleOffice:260,D/	EGLINAFB	16:15	136,PATRICKDR	FORTWALTONBEACH	10.23
08-22-2017	Li Ferguson,Arlie	4	AMB	6:09	136,PATRICKDR	FORTWALTONBEACH	6:46	EglinTeltarainc.:620,HIALEAHRD	EGLINAFB	10.36
08-24-2017	Li Ferguson,Arlie	4	AMB	6:11	136,PATRICKDR	FORTWALTONBEACH	6:44	EglinTeltarainc.:620,HIALEAHRD	EGLINAFB	10.36
08-24-2017	Li Ferguson,Arlie	4	AMB	15:37	EglinAFBSeekEagleOffice:260,D/	EGLINAFB	16:03	136,PATRICKDR	FORTWALTONBEACH	10.23
08-25-2017	Li Ferguson,Arlie	4	AMB	6:12	136,PATRICKDR	FORTWALTONBEACH	6:33	EglinTeltarainc.:620,HIALEAHRD	EGLINAFB	10.36
08-28-2017	Li Ferguson,Arlie	4	AMB	6:15	136,PATRICKDR	FORTWALTONBEACH	6:55	EglinTeltarainc.:620,HIALEAHRD	EGLINAFB	10.36
08-28-2017	Li Ferguson,Arlie	4	AMB	15:14	EglinAFBSeekEagleOffice:260,D/	EGLINAFB	15:32	136,PATRICKDR	FORTWALTONBEACH	10.23
08-29-2017	Li Ferguson,Arlie	4	AMB	6:12	136,PATRICKDR	FORTWALTONBEACH	6:32	EglinTeltarainc.:620,HIALEAHRD	EGLINAFB	10.36
08-29-2017	Li Ferguson,Arlie	4	AMB	15:23	EglinAFBSeekEagleOffice:260,D/	EGLINAFB	16:00	136,PATRICKDR	FORTWALTONBEACH	10.23
08-31-2017	Li Ferguson,Arlie	4	AMB	6:39	136,PATRICKDR	FORTWALTONBEACH	7:10	EglinTeltarainc.:620,HIALEAHRD	EGLINAFB	10.36
08-31-2017	Li Ferguson,Arlie	4	AMB	15:24	EglinAFBSeekEagleOffice:260,D/	EGLINAFB	15:45	136,PATRICKDR	FORTWALTONBEACH	10.23
08-01-2017	Li Ferguson,Arlie	3	AMB	5:56	949,CENTRALAVE	FORTWALTONBEACH	6:11	FORTWALTONBEACH	136,PATRICKDR	0.66
08-01-2017	Li Ferguson,Arlie	3	AMB	15:45	136,PATRICKDR	FORTWALTONBEACH	15:55	FORTWALTONBEACH	949,CENTRALAVE	0.66
08-03-2017	Li Ferguson,Arlie	1	AMB	6:00	949,CENTRALAVE	FORTWALTONBEACH	6:20	FORTWALTONBEACH	136,PATRICKDR	0.66
08-03-2017	Li Ferguson,Arlie	3	AMB	16:29	136,PATRICKDR	FORTWALTONBEACH	16:38	FORTWALTONBEACH	949,CENTRALAVE	0.66
08-04-2017	Li Ferguson,Arlie	1	AMB	6:04	949,CENTRALAVE	FORTWALTONBEACH	6:16	FORTWALTONBEACH	136,PATRICKDR	0.66
08-07-2017	Li Ferguson,Arlie	1	AMB	6:00	949,CENTRALAVE	FORTWALTONBEACH	6:15	FORTWALTONBEACH	136,PATRICKDR	0.66
08-08-2017	Li Ferguson,Arlie	1	AMB	5:58	949,CENTRALAVE	FORTWALTONBEACH	6:13	FORTWALTONBEACH	136,PATRICKDR	0.66
08-08-2017	Li Ferguson,Arlie	3	AMB	16:15	136,PATRICKDR	FORTWALTONBEACH	16:35	FORTWALTONBEACH	949,CENTRALAVE	0.66
08-10-2017	Li Ferguson,Arlie	3	AMB	16:29	136,PATRICKDR	FORTWALTONBEACH	16:39	FORTWALTONBEACH	949,CENTRALAVE	0.66
08-11-2017	Li Ferguson,Arlie	1	AMB	6:16	949,CENTRALAVE	FORTWALTONBEACH	6:33	FORTWALTONBEACH	136,PATRICKDR	0.66
08-14-2017	Li Ferguson,Arlie	1	AMB	5:52	949,CENTRALAVE	FORTWALTONBEACH	6:03	FORTWALTONBEACH	136,PATRICKDR	0.66
08-14-2017	Li Ferguson,Arlie	3	AMB	16:19	136,PATRICKDR	FORTWALTONBEACH	16:36	FORTWALTONBEACH	949,CENTRALAVE	0.66
08-15-2017	Li Ferguson,Arlie	1	AMB	5:56	949,CENTRALAVE	FORTWALTONBEACH	6:10	FORTWALTONBEACH	136,PATRICKDR	0.66
08-15-2017	Li Ferguson,Arlie	3	AMB	15:18	136,PATRICKDR	FORTWALTONBEACH	15:35	FORTWALTONBEACH	949,CENTRALAVE	0.66
08-17-2017	Li Ferguson,Arlie	1	AMB	6:04	949,CENTRALAVE	FORTWALTONBEACH	6:18	FORTWALTONBEACH	136,PATRICKDR	0.66
08-17-2017	Li Ferguson,Arlie	3	AMB	16:18	136,PATRICKDR	FORTWALTONBEACH	16:25	FORTWALTONBEACH	949,CENTRALAVE	0.66
08-18-2017	Li Ferguson,Arlie	1	AMB	5:52	949,CENTRALAVE	FORTWALTONBEACH	6:08	FORTWALTONBEACH	136,PATRICKDR	0.66
08-18-2017	Li Ferguson,Arlie	3	AMB	15:48	136,PATRICKDR	FORTWALTONBEACH	16:08	FORTWALTONBEACH	949,CENTRALAVE	0.66
08-21-2017	Li Ferguson,Arlie	1	AMB	6:04	949,CENTRALAVE	FORTWALTONBEACH	6:17	FORTWALTONBEACH	136,PATRICKDR	0.66
08-21-2017	Li Ferguson,Arlie	3	AMB	16:20	136,PATRICKDR	FORTWALTONBEACH	16:35	FORTWALTONBEACH	949,CENTRALAVE	0.66
08-22-2017	Li Ferguson,Arlie	1	AMB	5:50	949,CENTRALAVE	FORTWALTONBEACH	6:05	FORTWALTONBEACH	136,PATRICKDR	0.66
08-23-2017	Li Ferguson,Arlie	3	AMB	6:31	949,CENTRALAVE	FORTWALTONBEACH	6:47	FORTWALTONBEACH	WrightDaycare:136,PATRICKDR	0.66
08-23-2017	Li Ferguson,Arlie	1	AMB	7:25	136,PATRICKDR	FORTWALTONBEACH	7:37	FORTWALTONBEACH	949,CENTRALAVE	0.66
08-24-2017	Li Ferguson,Arlie	1	AMB	5:50	949,CENTRALAVE	FORTWALTONBEACH	6:02	FORTWALTONBEACH	136,PATRICKDR	0.66
08-24-2017	Li Ferguson,Arlie	3	AMB	16:11	136,PATRICKDR	FORTWALTONBEACH	16:20	FORTWALTONBEACH	949,CENTRALAVE	0.66
08-25-2017	Li Ferguson,Arlie	1	AMB	5:51	949,CENTRALAVE	FORTWALTONBEACH	6:05	FORTWALTONBEACH	136,PATRICKDR	0.66
08-28-2017	Li Ferguson,Arlie	1	AMB	6:00	949,CENTRALAVE	FORTWALTONBEACH	6:10	FORTWALTONBEACH	136,PATRICKDR	0.66
08-28-2017	Li Ferguson,Arlie	3	AMB	15:40	136,PATRICKDR	FORTWALTONBEACH	15:47	FORTWALTONBEACH	949,CENTRALAVE	0.66
08-29-2017	Li Ferguson,Arlie	1	AMB	5:45	949,CENTRALAVE	FORTWALTONBEACH	6:05	FORTWALTONBEACH	136,PATRICKDR	0.66
08-29-2017	Li Ferguson,Arlie	3	AMB	16:00	136,PATRICKDR	FORTWALTONBEACH	16:17	FORTWALTONBEACH	949,CENTRALAVE	0.66
08-30-2017	Li Ferguson,Arlie	3	AMB	6:51	949,CENTRALAVE	FORTWALTONBEACH	7:04	FORTWALTONBEACH	WrightDaycare:136,PATRICKDR	0.66
08-30-2017	Li Ferguson,Arlie	1	AMB	7:20	136,PATRICKDR	FORTWALTONBEACH	7:51	FORTWALTONBEACH	949,CENTRALAVE	0.66
08-30-2017	Li Ferguson,Arlie	1	AMB	13:29	949,CENTRALAVE	FORTWALTONBEACH	13:37	FORTWALTONBEACH	136,PATRICKDR	0.66
08-30-2017	Li Ferguson,Arlie	3	AMB	13:52	136,PATRICKDR	FORTWALTONBEACH	13:54	FORTWALTONBEACH	949,CENTRALAVE	0.66
08-31-2017	Li Ferguson,Arlie	1	AMB	6:24	949,CENTRALAVE	FORTWALTONBEACH	6:39	FORTWALTONBEACH	136,PATRICKDR	0.66
08-31-2017	Li Ferguson,Arlie	3	AMB	15:53	136,PATRICKDR	FORTWALTONBEACH	16:01	FORTWALTONBEACH	949,CENTRALAVE	0.66
08-01-2017	Li Ferguson,Elizabeth	1	AMB	9:18	3013,YORKTOWNCIR	FORTWALTONBEACH	9:35	WhiteWilsonMedicalCenter(FW	FORTWALTONBEACH	1.99
08-08-2017	Li Ferguson,Elizabeth	1	AMB	8:12	3013,YORKTOWNCIR	FORTWALTONBEACH	8:20	WhiteWilsonMedicalCenter(FW	FORTWALTONBEACH	1.99
08-08-2017	Li Ferguson,Elizabeth	1	AMB	10:09	WhiteWilsonMedicalCenter(FW	FORTWALTONBEACH	10:18	3013,YORKTOWNCIR	FORTWALTONBEACH	1.99
08-05-2017	Li Fiatoa,Carol	1	AMB	10:34	1000,PATRIOTLN	CRESTVIEW	10:42	CVWal-Mart:3351,FERDONBLVC	CRESTVIEW	1.59
08-05-2017	Li Fiatoa,Carol	1	AMB	11:57	CVWal-Mart:3351,FERDONBLVC	CRESTVIEW	12:18	1000,PATRIOTLN	CRESTVIEW	1.59
08-19-2017	Li Fiatoa,Carol	1	AMB	8:50	1000,PATRIOTLN	CRESTVIEW	8:48	1312,FERDONBLVDN	CRESTVIEW	3.61
08-19-2017	Li Fiatoa,Carol	1	AMB	8:49	1312,FERDONBLVDN	CRESTVIEW	9:26	1000,PATRIOTLN	CRESTVIEW	3.61
08-24-2017	Li Fiatoa,Carol	1	AMB	8:08	1000,PATRIOTLN	CRESTVIEW	8:17	CVPublix:2250,FERDONBLVDS	CRESTVIEW	0.82
08-24-2017	Li Fiatoa,Carol	1	AMB	9:18	CVPublix:2250,FERDONBLVDS	CRESTVIEW	9:43	1000,PATRIOTLN	CRESTVIEW	0.82
08-01-2017	Li Fitzgerald,Carrie	6	AMB	11:14	8840,RANGERS	BLUEWATERBAY	12:00	501,MANCHESTERRD	FORTWALTONBEACH	16.73
08-02-2017	Li Fitzgerald,Carrie	6	AMB	14:20	8840,RANGERS	BLUEWATERBAY	14:58	501,MANCHESTERRD	FORTWALTONBEACH	16.73
08-03-2017	Li Fitzgerald,Carrie	6	AMB	14:48	8840,RANGERS	BLUEWATERBAY	15:26	501,MANCHESTERRD	FORTWALTONBEACH	16.73
08-04-2017	Li Fitzgerald,Carrie	6	AMB	14:21	8840,RANGERS	BLUEWATERBAY	15:28	501,MANCHESTERRD	FORTWALTONBEACH	16.73
08-07-2017	Li Fitzgerald,Carrie	6	AMB	13:45	8840,RANGERS	BLUEWATERBAY	14:41	501,MANCHESTERRD	FORTWALTONBEACH	16.73
08-08-2017	Li Fitzgerald,Carrie	6	AMB	14:24	8840,RANGERS	BLUEWATERBAY	15:17	501,MANCHESTERRD	FORTWALTONBEACH	16.73
08-09-2017	Li Fitzgerald,Carrie	6	AMB	5:00	501,MANCHESTERRD	FORTWALTONBEACH	5:32	8840,RANGERS	EGLINAIRFORCEBASE	16.73
08-09-2017	Li Fitzgerald,Carrie	6	AMB	14:06	8840,RANGERS	BLUEWATERBAY	15:50	501,MANCHESTERRD	FORTWALTONBEACH	16.73
08-10-2017	Li Fitzgerald,Carrie	6	AMB	5:23	501,MANCHESTERRD	FORTWALTONBEACH	5:55	8840,RANGERS	EGLINAIRFORCEBASE	16.73
08-10-2017	Li Fitzgerald,Carrie	6	AMB	14:39	8840,RANGERS	BLUEWATERBAY	15:27	501,MANCHESTERRD	FORTWALTONBEACH	16.73
08-11-2017	Li Fitzgerald,Carrie	6	AMB	5:03	501,MANCHESTERRD	FORTWALTONBEACH	5:38	8840,RANGERS	EGLINAIRFORCEBASE	16.73
08-11-2017	Li Fitzgerald,Carrie	6	AMB	14:24	8840,RANGERS	BLUEWATERBAY	15:35	501,MANCHESTERRD	FORTWALTONBEACH	16.73
08-14-2017	Li Fitzgerald,Carrie	6	AMB	5:25	501,MANCHESTERRD	FORTWALTONBEACH	6:01	8840,RANGERS	EGLINAIRFORCEBASE	16.73
08-14-2017	Li Fitzgerald,Carrie	6	AMB	14:17	8840,RANGERS	BLUEWATERBAY	15:35	501,MANCHESTERRD	FORTWALTONBEACH	16.73
08-15-2017	Li Fitzgerald,Carrie	6	AMB	5:27	501,MANCHESTERRD	FORTWALTONBEACH	5:57	8840,RANGERS	EGLINAIRFORCEBASE	16.73
08-15-2017	Li Fitzgerald,Carrie	6	AMB	14:02	8840,RANGERS	BLUEWATERBAY	14:56	501,MANCHESTERRD	FORTWALTONBEACH	16.73
08-16-2017	Li Fitzgerald,Carrie	6	AMB	5:30	501,MANCHESTERRD	FORTWALTONBEACH	6:05	8840,RANGERS	EGLINAIRFORCEBASE	16.73
08-16-2017	Li Fitzgerald,Carrie	6	AMB	14:35	8840,RANGERS	BLUEWATERBAY	15:13	501,MANCHESTERRD	FORTWALTONBEACH	16.73
08-17-2017	Li Fitzgerald,Carrie	6	AMB	5:07	501,MANCHESTERRD	FORTWALTONBEACH	5:36	8840,RANGERS	EGLINAIRFORCEBASE	16.73

Date	Name	Cost	Mode	Pick Up Time	Origin Address	Origin City	Drop Off Time	Destination Address	Destination City	Miles
08-17-2017	Li Fitzgerald, Carrie	6	AMB	14:34	8840, RANGERS	BLUEWATERBAY	15:33	501, MANCHESTER	FORTWALTONBEACH	16.73
08-18-2017	Li Fitzgerald, Carrie	6	AMB	5:13	501, MANCHESTER	FORTWALTONBEACH	5:45	8840, RANGERS	EGUNAIRFORCEBASE	16.73
08-18-2017	Li Fitzgerald, Carrie	6	AMB	14:20	8840, RANGERS	BLUEWATERBAY	15:01	501, MANCHESTER	FORTWALTONBEACH	16.73
08-21-2017	Li Fitzgerald, Carrie	6	AMB	5:05	501, MANCHESTER	FORTWALTONBEACH	5:35	8840, RANGERS	EGUNAIRFORCEBASE	16.73
08-21-2017	Li Fitzgerald, Carrie	6	AMB	14:16	8840, RANGERS	BLUEWATERBAY	15:14	501, MANCHESTER	FORTWALTONBEACH	16.73
08-22-2017	Li Fitzgerald, Carrie	6	AMB	5:03	501, MANCHESTER	FORTWALTONBEACH	5:35	8840, RANGERS	EGUNAIRFORCEBASE	16.73
08-22-2017	Li Fitzgerald, Carrie	6	AMB	15:30	8840, RANGERS	BLUEWATERBAY	16:05	501, MANCHESTER	FORTWALTONBEACH	16.73
08-23-2017	Li Fitzgerald, Carrie	6	AMB	4:58	501, MANCHESTER	FORTWALTONBEACH	5:30	8840, RANGERS	EGUNAIRFORCEBASE	16.73
08-23-2017	Li Fitzgerald, Carrie	6	AMB	13:53	8840, RANGERS	BLUEWATERBAY	14:46	501, MANCHESTER	FORTWALTONBEACH	16.73
08-24-2017	Li Fitzgerald, Carrie	6	AMB	5:07	501, MANCHESTER	FORTWALTONBEACH	5:35	8840, RANGERS	EGUNAIRFORCEBASE	16.73
08-24-2017	Li Fitzgerald, Carrie	6	AMB	14:35	8840, RANGERS	BLUEWATERBAY	15:10	501, MANCHESTER	FORTWALTONBEACH	16.73
08-25-2017	Li Fitzgerald, Carrie	6	AMB	5:05	501, MANCHESTER	FORTWALTONBEACH	5:38	8840, RANGERS	EGUNAIRFORCEBASE	16.73
08-25-2017	Li Fitzgerald, Carrie	6	AMB	14:27	8840, RANGERS	BLUEWATERBAY	15:03	501, MANCHESTER	FORTWALTONBEACH	16.73
08-28-2017	Li Fitzgerald, Carrie	6	AMB	5:05	501, MANCHESTER	FORTWALTONBEACH	6:05	8840, RANGERS	EGUNAIRFORCEBASE	16.73
08-28-2017	Li Fitzgerald, Carrie	6	AMB	14:10	8840, RANGERS	BLUEWATERBAY	14:48	501, MANCHESTER	FORTWALTONBEACH	16.73
08-29-2017	Li Fitzgerald, Carrie	6	AMB	5:02	501, MANCHESTER	FORTWALTONBEACH	5:32	8840, RANGERS	EGUNAIRFORCEBASE	16.73
08-29-2017	Li Fitzgerald, Carrie	6	AMB	14:30	8840, RANGERS	BLUEWATERBAY	15:06	501, MANCHESTER	FORTWALTONBEACH	16.73
08-30-2017	Li Fitzgerald, Carrie	6	AMB	5:00	501, MANCHESTER	FORTWALTONBEACH	5:29	8840, RANGERS	EGUNAIRFORCEBASE	16.73
08-30-2017	Li Fitzgerald, Carrie	6	AMB	14:02	8840, RANGERS	BLUEWATERBAY	14:58	501, MANCHESTER	FORTWALTONBEACH	16.73
08-31-2017	Li Fitzgerald, Carrie	6	AMB	5:12	501, MANCHESTER	FORTWALTONBEACH	5:47	8840, RANGERS	EGUNAIRFORCEBASE	16.73
08-31-2017	Li Fitzgerald, Carrie	6	AMB	14:15	8840, RANGERS	BLUEWATERBAY	15:09	501, MANCHESTER	FORTWALTONBEACH	16.73
08-04-2017	Li Fraser, June	1	AMB	13:11	2800, MACGREGOR LN	CRESTVIEW	13:38	CVFreseniusMedicalCare:129, EF	CRESTVIEW	2.12
08-11-2017	Li Fraser, June	1	AMB	12:53	2800, MACGREGOR LN	CRESTVIEW	13:20	CVFreseniusMedicalCare:129, EF	CRESTVIEW	2.12
08-14-2017	Li Fraser, June	1	AMB	12:55	2800, MACGREGOR LN	CRESTVIEW	13:13	CVFreseniusMedicalCare:129, EF	CRESTVIEW	2.12
08-16-2017	Li Fraser, June	1	AMB	13:02	2800, MACGREGOR LN	CRESTVIEW	13:20	CVFreseniusMedicalCare:129, EF	CRESTVIEW	2.12
08-18-2017	Li Fraser, June	1	AMB	13:20	2800, MACGREGOR LN	CRESTVIEW	13:30	CVFreseniusMedicalCare:129, EF	CRESTVIEW	2.12
08-21-2017	Li Fraser, June	1	AMB	13:13	2800, MACGREGOR LN	CRESTVIEW	13:42	CVFreseniusMedicalCare:129, EF	CRESTVIEW	2.12
08-23-2017	Li Fraser, June	1	AMB	13:26	2800, MACGREGOR LN	CRESTVIEW	13:44	CVFreseniusMedicalCare:129, EF	CRESTVIEW	2.12
08-25-2017	Li Fraser, June	1	AMB	13:32	2800, MACGREGOR LN	CRESTVIEW	13:53	CVFreseniusMedicalCare:129, EF	CRESTVIEW	2.12
08-11-2017	Li Freeman, Terrell	15	AMB	7:16	100, BTHAVE	SHALIMAR	8:56	PensacolaPainSpecialistofPensa	PENSACOLA	40.16
08-11-2017	Li Freeman, Terrell	15	AMB	9:55	PensacolaPainSpecialistofPensa	PENSACOLA	11:01	100, BTHAVE	SHALIMAR	40.16
08-18-2017	Li Freeman, Terrell	2	AMB	10:00	100, BTHAVE	SHALIMAR	10:33	348, MIRACLESTRIPPKWYSW	FORTWALTONBEACH	6.77
08-18-2017	Li Freeman, Terrell	3	AMB	12:34	208, MARYESTHER BLVD	MARYESTHER	13:05	100, BTHAVE	SHALIMAR	7.27
08-30-2017	Li Freeman, Terrell	1	AMB	6:52	100, BTHAVE	SHALIMAR	7:15	241, RACETRACKRDNE	FORTWALTONBEACH	2.45
08-30-2017	Li Freeman, Terrell	1	AMB	10:16	241, RACETRACKRDNE	FORTWALTONBEACH	10:50	100, BTHAVE	SHALIMAR	2.45
08-01-2017	Li Gage, Nijyah	1	AMB	6:24	613, EEDNEYAVE	CRESTVIEW	6:30	CVCrestviewRehabilitationCent	CRESTVIEW	1.3
08-01-2017	Li Gage, Nijyah	1	AMB	15:21	CVCrestviewRehabilitationCent	CRESTVIEW	15:29	613, EEDNEYAVE	CRESTVIEW	1.3
08-05-2017	Li Gainer, Kenneth	1	AMB	8:35	708, SHADYLANEDR	FORTWALTONBEACH	8:45	FORTWALTONBEACH	Wal-Mart(FWB):748, NBEALPKW	0.61
08-05-2017	Li Gainer, Kenneth	1	AMB	9:45	Wal-Mart(FWB):748, NBEALPKW	FORTWALTONBEACH	9:55	FORTWALTONBEACH	708, SHADYLANEDR	0.61
08-12-2017	Li Gainer, Kenneth	1	AMB	9:00	708, SHADYLANEDR	FORTWALTONBEACH	9:09	FORTWALTONBEACH	Wal-Mart(FWB):748, NBEALPKW	0.61
08-12-2017	Li Gainer, Kenneth	1	AMB	12:16	Wal-Mart(FWB):748, NBEALPKW	FORTWALTONBEACH	12:36	FORTWALTONBEACH	708, SHADYLANEDR	0.61
08-19-2017	Li Gainer, Kenneth	1	AMB	9:17	708, SHADYLANEDR	FORTWALTONBEACH	9:30	FORTWALTONBEACH	Wal-Mart(FWB):748, NBEALPKW	0.61
08-19-2017	Li Gainer, Kenneth	1	AMB	11:20	Wal-Mart(FWB):748, NBEALPKW	FORTWALTONBEACH	11:29	FORTWALTONBEACH	708, SHADYLANEDR	0.61
08-19-2017	Li Gamble, Shastela	5	AMB	12:30	419, LAKEVIEWST	MARYESTHER	13:01	103, RICKYEAVERNE	FORTWALTONBEACH	13.16
08-23-2017	Li Gamble, Shastela	5	AMB	9:40	419, LAKEVIEWST	MARYESTHER	10:03	SocialSecurityOffice:111, RACETT	FORTWALTONBEACH	12.5
08-23-2017	Li Gamble, Shastela	5	AMB	11:45	SocialSecurityOffice:111, RACETT	FORTWALTONBEACH	12:45	419, LAKEVIEWST	MARYESTHER	12.5
08-04-2017	Li Gnann, Angela	1	AMB	5:00	210, PELHAMRD	FORTWALTONBEACH	5:14	FtWaltonBeachMedicalCenter:1	FORTWALTONBEACH	1.77
08-04-2017	Li Gnann, Angela	1	AMB	18:09	FtWaltonBeachMedicalCenter:1	FORTWALTONBEACH	18:24	210, PELHAMRD	FORTWALTONBEACH	1.77
08-07-2017	Li Gnann, Angela	1	AMB	5:36	210, PELHAMRD	FORTWALTONBEACH	5:41	WhiteWilsonMedicalCenter(FW	FORTWALTONBEACH	1.73
08-07-2017	Li Gnann, Angela	1	AMB	18:47	WhiteWilsonMedicalCenter(FW	FORTWALTONBEACH	18:57	210, PELHAMRD	FORTWALTONBEACH	1.73
08-09-2017	Li Gnann, Angela	1	AMB	13:30	210, PELHAMRD	FORTWALTONBEACH	13:43	FtWaltonBeachMedicalCenter:1	FORTWALTONBEACH	1.77
08-09-2017	Li Gnann, Angela	1	AMB	18:45	FtWaltonBeachMedicalCenter:1	FORTWALTONBEACH	19:00	210, PELHAMRD	FORTWALTONBEACH	1.77
08-11-2017	Li Gnann, Angela	1	AMB	12:43	210, PELHAMRD	FORTWALTONBEACH	12:56	OkaloosaCountyCourthouseAnn	FORTWALTONBEACH	3.18
08-12-2017	Li Gnann, Angela	1	AMB	5:19	210, PELHAMRD	FORTWALTONBEACH	5:30	FtWaltonBeachMedicalCenter:1	FORTWALTONBEACH	1.77
08-12-2017	Li Gnann, Angela	1	AMB	18:24	FtWaltonBeachMedicalCenter:1	FORTWALTONBEACH	18:35	210, PELHAMRD	FORTWALTONBEACH	1.77
08-16-2017	Li Gnann, Angela	1	AMB	5:13	210, PELHAMRD	FORTWALTONBEACH	5:23	FtWaltonBeachMedicalCenter:1	FORTWALTONBEACH	1.77
08-16-2017	Li Gnann, Angela	1	AMB	18:30	FtWaltonBeachMedicalCenter:1	FORTWALTONBEACH	18:42	210, PELHAMRD	FORTWALTONBEACH	1.77
08-17-2017	Li Gnann, Angela	1	AMB	5:20	210, PELHAMRD	FORTWALTONBEACH	5:26	FtWaltonBeachMedicalCenter:1	FORTWALTONBEACH	1.77
08-25-2017	Li Gnann, Angela	1	AMB	13:30	210, PELHAMRD	FORTWALTONBEACH	13:35	FtWaltonBeachMedicalCenter:1	FORTWALTONBEACH	1.77
08-25-2017	Li Gnann, Angela	1	AMB	18:54	FtWaltonBeachMedicalCenter:1	FORTWALTONBEACH	19:18	210, PELHAMRD	FORTWALTONBEACH	1.77
08-26-2017	Li Gnann, Angela	1	AMB	5:52	210, PELHAMRD	FORTWALTONBEACH	5:58	FtWaltonBeachMedicalCenter:1	FORTWALTONBEACH	1.77
08-26-2017	Li Gnann, Angela	1	AMB	18:28	FtWaltonBeachMedicalCenter:1	FORTWALTONBEACH	18:48	210, PELHAMRD	FORTWALTONBEACH	1.77
08-28-2017	Li Gnann, Angela	1	AMB	10:30	210, PELHAMRD	FORTWALTONBEACH	10:48	BridgewayCenter(FWB):137, HO	FORTWALTONBEACH	3.54
08-28-2017	Li Gnann, Angela	1	AMB	13:20	BridgewayCenter(FWB):137, HO	FORTWALTONBEACH	13:40	210, PELHAMRD	FORTWALTONBEACH	3.54
08-15-2017	Li Gnann, Angela	1	AMB	9:43	210, PELHAMRD	FORTWALTONBEACH	9:51	FORTWALTONBEACH	WinnDixie(Beal):798, NBEALPKW	0.97
08-15-2017	Li Gnann, Angela	1	AMB	11:09	WinnDixie(Beal):798, NBEALPKW	FORTWALTONBEACH	11:16	FORTWALTONBEACH	210, PELHAMRD	0.97
08-01-2017	Li Godwin, Sharonna(Lynn)	2	AMB	8:21	691, SHREWSBURYRD	MARYESTHER	8:32	TropicalWaves:1251, MIRACLEST	FORTWALTONBEACH	4.73
08-01-2017	Li Godwin, Sharonna(Lynn)	2	AMB	15:29	TropicalWaves:1251, MIRACLEST	FORTWALTONBEACH	15:41	691, SHREWSBURYRD	MARYESTHER	4.73
08-03-2017	Li Godwin, Sharonna(Lynn)	2	AMB	8:14	691, SHREWSBURYRD	MARYESTHER	8:26	TropicalWaves:1251, MIRACLEST	FORTWALTONBEACH	4.73
08-03-2017	Li Godwin, Sharonna(Lynn)	2	AMB	15:05	TropicalWaves:1251, MIRACLEST	FORTWALTONBEACH	15:39	691, SHREWSBURYRD	MARYESTHER	4.73
08-04-2017	Li Godwin, Sharonna(Lynn)	2	AMB	8:18	691, SHREWSBURYRD	MARYESTHER	8:38	TropicalWaves:1251, MIRACLEST	FORTWALTONBEACH	4.73
08-04-2017	Li Godwin, Sharonna(Lynn)	2	AMB	15:13	TropicalWaves:1251, MIRACLEST	FORTWALTONBEACH	15:26	691, SHREWSBURYRD	MARYESTHER	4.73
08-05-2017	Li Godwin, Sharonna(Lynn)	2	AMB	8:21	691, SHREWSBURYRD	MARYESTHER	8:56	TropicalWaves:1251, MIRACLEST	FORTWALTONBEACH	4.73
08-05-2017	Li Godwin, Sharonna(Lynn)	2	AMB	15:07	TropicalWaves:1251, MIRACLEST	FORTWALTONBEACH	15:21	691, SHREWSBURYRD	MARYESTHER	4.73
08-07-2017	Li Godwin, Sharonna(Lynn)	2	AMB	8:30	691, SHREWSBURYRD	MARYESTHER	8:47	TropicalWaves:1251, MIRACLEST	FORTWALTONBEACH	4.73
08-07-2017	Li Godwin, Sharonna(Lynn)	2	AMB	15:11	TropicalWaves:1251, MIRACLEST	FORTWALTONBEACH	15:25	691, SHREWSBURYRD	MARYESTHER	4.73
08-08-2017	Li Godwin, Sharonna(Lynn)	2	AMB	8:26	691, SHREWSBURYRD	MARYESTHER	8:45	TropicalWaves:1251, MIRACLEST	FORTWALTONBEACH	4.73
08-10-2017	Li Godwin, Sharonna(Lynn)	2	AMB	8:30	691, SHREWSBURYRD	MARYESTHER	8:45	TropicalWaves:1251, MIRACLEST	FORTWALTONBEACH	4.73
08-10-2017	Li Godwin, Sharonna(Lynn)	2	AMB	16:22	TropicalWaves:1251, MIRACLEST	FORTWALTONBEACH	16:35	691, SHREWSBURYRD	MARYESTHER	4.73
08-11-2017	Li Godwin, Sharonna(Lynn)	2	AMB	8:25	691, SHREWSBURYRD	MARYESTHER	8:41	TropicalWaves:1251, MIRACLEST	FORTWALTONBEACH	4.73
08-11-2017	Li Godwin, Sharonna(Lynn)	2	AMB	14:50	TropicalWaves:1251, MIRACLEST	FORTWALTONBEACH	15:30	691, SHREWSBURYRD	MARYESTHER	4.73
08-12-2017	Li Godwin, Sharonna(Lynn)	2	AMB	8:13	691, SHREWSBURYRD	MARYESTHER	8:26	TropicalWaves:1251, MIRACLEST	FORTWALTONBEACH	4.73
08-12-2017	Li Godwin, Sharonna(Lynn)	2	AMB	14:52	TropicalWaves:1251, MIRACLEST	FORTWALTONBEACH	15:27	691, SHREWSBURYRD	MARYESTHER	4.73
08-17-2017	Li Godwin, Sharonna(Lynn)	2	AMB	8:26	691, SHREWSBURYRD	MARYESTHER	8:51	TropicalWaves:1251, MIRACLEST	FORTWALTONBEACH	4.73
08-17-2017	Li Godwin, Sharonna(Lynn)	2	AMB	15:13	TropicalWaves:1251, MIRACLEST	FORTWALTONBEACH	15:27	691, SHREWSBURYRD	MARYESTHER	4.73
08-19-2017	Li Godwin, Sharonna(Lynn)	2	AMB	8:16	691, SHREWSBURYRD	MARYESTHER	8:34	TropicalWaves:1251, MIRACLEST	FORTWALTONBEACH	4.73
08-18-2017	Li Godwin, Sharonna(Lynn)	2	AMB	14:18	TropicalWaves:1251, MIRACLEST	FORTWALTONBEACH	15:21	691, SHREWSBURYRD	MARYESTHER	4.73
08-19-2017	Li Godwin, Sharonna(Lynn)	2	AMB	8:15	691, SHREWSBURYRD	MARYESTHER	8:33	TropicalWaves:1251, MIRACLEST	FORTWALTONBEACH	4.73
08-19-2017	Li Godwin, Sharonna(Lynn)	2	AMB	14:50	TropicalWaves:1251, MIRACLEST	FORTWALTONBEACH	15:15	691, SHREWSBURYRD	MARYESTHER	4.73
08-22-2017	Li Godwin, Sharonna(Lynn)	2	AMB	8:32	691, SHREWSBURYRD	MARYESTHER	8:47	TropicalWaves:1251, MIRACLEST	FORTWALTONBEACH	4.73
08-22-2017	Li Godwin, Sharonna(Lynn)	2	AMB	15:05	TropicalWaves:1251, MIRACLEST	FORTWALTONBEACH	15:20	691, SHREWSBURYRD	MARYESTHER	4.73
08-23-2017	Li Godwin, Sharonna(Lynn)	2	AMB	8:30	691, SHREWSBURYRD	MARYESTHER	8:52	TropicalWaves:1251, MIRACLEST	FORTWALTONBEACH	4.73
08-23-2017	Li Godwin, Sharonna(Lynn)	2	AMB	15:00	TropicalWaves:1251, MIRACLEST	FORTWALTONBEACH	15:14	691, SHREWSBURYRD	MARYESTHER	4.73
08-24-2017	Li Godwin, Sharonna(Lynn)	2	AMB	8:51	691, SHREWSBURYRD	MARYESTHER	9:12	TropicalWaves:1251, MIRACLEST	FORTWALTONBEACH	4.73
08-25-2017	Li Godwin, Sharonna(Lynn)	2	AMB	8:37	691, SHREWSBURYRD	MARYESTHER	8:51	TropicalWaves:1251, MIRACLEST	FORTWALTONBEACH	4.73
08-25-2017	Li Godwin, Sharonna(Lynn)	2	AMB	15:00	TropicalWaves:1251, MIRACLEST	FORTWALTONBEACH	15:29	691, SHREWSBURYRD	MARYESTHER	4.73
08-26-2017	Li Godwin, Sharonna(Lynn)	2	AMB	8:20	691, SHREWSBURYRD	MARYESTHER	8:35	TropicalWaves:1251, MIRACLEST	FORTWALTONBEACH	4.73
08-26-2017	Li Godwin, Sharonna(Lynn)	2	AMB	15:04	TropicalWaves:1251, MIRACLEST	FORTWALTONBEACH	15:19	691, SHREWSBURYRD	MARYESTHER	4.73
08-28-2017	Li Godwin, Sharonna(Lynn)	2	AMB	8:23	691, SHREWSBURYRD	MARYESTHER	8:41	TropicalWaves:1251, MIRACLEST	FORTWALTONBEACH	4.73

Date	Name	Cost	Mode	Pick Up Time	Origin Address	Origin City	Drop Off Time	Destination Address	Destination City	Miles
08-28-2017	Godwin,Sharonna(Lynn)	2	AMB	15:00	TropicalWaves:1251,MIRACLEST	FORTWALTONBEACH	15:13	691,SHREWSBURYRD	MARYESTHER	4.73
08-29-2017	Godwin,Sharonna(Lynn)	2	AMB	8:41	691,SHREWSBURYRD	MARYESTHER	9:03	TropicalWaves:1251,MIRACLEST	FORTWALTONBEACH	4.73
08-29-2017	Godwin,Sharonna(Lynn)	2	AMB	14:58	TropicalWaves:1251,MIRACLEST	FORTWALTONBEACH	15:18	691,SHREWSBURYRD	MARYESTHER	4.73
08-31-2017	Godwin,Sharonna(Lynn)	2	AMB	8:43	691,SHREWSBURYRD	MARYESTHER	9:00	TropicalWaves:1251,MIRACLEST	FORTWALTONBEACH	4.73
08-10-2017	Gokey,Clara	1	AMB	8:30	5480,HABURNST	CRESTVIEW	8:45	CVNorthOkaloosaMedicalCente	CRESTVIEW	3.09
08-15-2017	Gokey,Clara	1	AMB	9:44	5480,HABURNST	CRESTVIEW	9:56	CV21stCenturyOncology:601,WI	CRESTVIEW	3.46
08-07-2017	Goldsmith,Christine	1	AMB	13:36	49,MEMORIALPKWYNW	FORTWALTONBEACH	13:48	WhiteWilsonMedicalCenter(FW	FORTWALTONBEACH	2.65
08-07-2017	Goldsmith,Christine	1	AMB	16:29	WhiteWilsonMedicalCenter(FW	FORTWALTONBEACH	16:46	49,MEMORIALPKWYNW	FORTWALTONBEACH	2.65
08-09-2017	Goldsmith,Christine	3	AMB	12:28	49,MEMORIALPKWYNW	FORTWALTONBEACH	12:47	EglinSatellitePharmacy:1760,MI	EGLINAFB	7.85
08-09-2017	Goldsmith,Christine	3	AMB	15:26	EglinSatellitePharmacy:1760,MI	EGLINAFB	16:26	49,MEMORIALPKWYNW	FORTWALTONBEACH	7.85
08-15-2017	Goldsmith,Christine	1	AMB	10:57	49,MEMORIALPKWYNW	FORTWALTONBEACH	11:55	WhiteWilsonMedicalCenter(FW	FORTWALTONBEACH	2.65
08-15-2017	Goldsmith,Christine	1	AMB	13:05	WhiteWilsonMedicalCenter(FW	FORTWALTONBEACH	13:20	49,MEMORIALPKWYNW	FORTWALTONBEACH	2.65
08-30-2017	Goldsmith,Christine	1	AMB	9:06	49,MEMORIALPKWYNW	FORTWALTONBEACH	9:23	HurlburtFieldClinic:113,LIELMA	HURLBURTFIELD	3.03
08-30-2017	Goldsmith,Christine	1	AMB	10:18	HurlburtFieldClinic:113,LIELMA	HURLBURTFIELD	10:40	49,MEMORIALPKWYNW	FORTWALTONBEACH	3.03
08-31-2017	Goldsmith,Eva	1	AMB	9:25	110,GRIMESAVE	CRESTVIEW	9:43	550,WREDDSTONEAVE	CRESTVIEW	2.19
08-31-2017	Goldsmith,Eva	1	AMB	11:04	550,WREDDSTONEAVE	CRESTVIEW	11:24	110,GRIMESAVE	CRESTVIEW	2.19
08-07-2017	Goldsmith,Jerry	1	AMB	12:20	942,KELVINCT	CRESTVIEW	12:28	CVSoundside:351,FERDONBLVD	CRESTVIEW	1.24
08-07-2017	Goldsmith,Jerry	1	AMB	13:15	CVSoundside:351,FERDONBLVD	CRESTVIEW	13:54	297,WFIELDAVE	CRESTVIEW	0.83
08-16-2017	Goldsmith,Jerry	1	AMB	9:26	942,KELVINCT	CRESTVIEW	9:43	150,EREDSTONEAVE	CRESTVIEW	1.2
08-16-2017	Goldsmith,Jerry	1	AMB	10:37	150,EREDSTONEAVE	CRESTVIEW	10:50	942,KELVINCT	CRESTVIEW	1.2
08-22-2017	Goldsmith,Jerry	1	AMB	9:13	942,KELVINCT	CRESTVIEW	9:27	535,FERDONBLVD	CRESTVIEW	1.15
08-22-2017	Goldsmith,Jerry	1	AMB	10:58	535,FERDONBLVD	CRESTVIEW	11:05	297,WFIELDAVE	CRESTVIEW	0.36
08-23-2017	Goldsmith,Jerry	1	AMB	8:30	942,KELVINCT	CRESTVIEW	8:40	150,EREDSTONEAVE	CRESTVIEW	1.2
08-23-2017	Goldsmith,Jerry	1	AMB	12:00	150,EREDSTONEAVE	CRESTVIEW	12:27	297,WFIELDAVE	CRESTVIEW	1.24
08-02-2017	Gonzalez,Juan	1	AMB	5:09	894,LIGHTHOUSECHURCHRD	HOLT	5:45	CVFreseniusMedicalCare:129,EF	CRESTVIEW	10.42
08-04-2017	Gonzalez,Juan	1	AMB	5:40	894,LIGHTHOUSECHURCHRD	HOLT	6:06	CVFreseniusMedicalCare:129,EF	CRESTVIEW	10.42
08-04-2017	Gonzalez,Juan	1	AMB	10:23	CVFreseniusMedicalCare:129,EF	CRESTVIEW	10:51	894,LIGHTHOUSECHURCHRD	HOLT	10.42
08-07-2017	Gonzalez,Juan	1	AMB	5:35	894,LIGHTHOUSECHURCHRD	HOLT	6:11	CVFreseniusMedicalCare:129,EF	CRESTVIEW	10.42
08-09-2017	Gonzalez,Juan	1	AMB	5:20	894,LIGHTHOUSECHURCHRD	HOLT	5:43	CVFreseniusMedicalCare:129,EF	CRESTVIEW	10.42
08-09-2017	Gonzalez,Juan	1	AMB	10:04	CVFreseniusMedicalCare:129,EF	CRESTVIEW	10:26	894,LIGHTHOUSECHURCHRD	HOLT	10.42
08-11-2017	Gonzalez,Juan	1	AMB	5:32	894,LIGHTHOUSECHURCHRD	HOLT	5:35	CVFreseniusMedicalCare:129,EF	CRESTVIEW	10.42
08-11-2017	Gonzalez,Juan	1	AMB	10:10	CVFreseniusMedicalCare:129,EF	CRESTVIEW	10:42	894,LIGHTHOUSECHURCHRD	HOLT	10.42
08-14-2017	Gonzalez,Juan	1	AMB	5:34	894,LIGHTHOUSECHURCHRD	HOLT	5:58	CVFreseniusMedicalCare:129,EF	CRESTVIEW	10.42
08-14-2017	Gonzalez,Juan	1	AMB	10:42	CVFreseniusMedicalCare:129,EF	CRESTVIEW	11:30	894,LIGHTHOUSECHURCHRD	HOLT	10.42
08-16-2017	Gonzalez,Juan	1	AMB	5:33	894,LIGHTHOUSECHURCHRD	HOLT	5:57	CVFreseniusMedicalCare:129,EF	CRESTVIEW	10.42
08-18-2017	Gonzalez,Juan	1	AMB	5:23	894,LIGHTHOUSECHURCHRD	HOLT	5:46	CVFreseniusMedicalCare:129,EF	CRESTVIEW	10.42
08-18-2017	Gonzalez,Juan	1	AMB	9:39	CVFreseniusMedicalCare:129,EF	CRESTVIEW	10:04	894,LIGHTHOUSECHURCHRD	HOLT	10.42
08-21-2017	Gonzalez,Juan	1	AMB	5:07	894,LIGHTHOUSECHURCHRD	HOLT	5:29	CVFreseniusMedicalCare:129,EF	CRESTVIEW	10.42
08-21-2017	Gonzalez,Juan	1	AMB	9:45	CVFreseniusMedicalCare:129,EF	CRESTVIEW	10:24	894,LIGHTHOUSECHURCHRD	HOLT	10.42
08-23-2017	Gonzalez,Juan	1	AMB	5:02	894,LIGHTHOUSECHURCHRD	HOLT	5:24	CVFreseniusMedicalCare:129,EF	CRESTVIEW	10.42
08-25-2017	Gonzalez,Juan	1	AMB	5:10	894,LIGHTHOUSECHURCHRD	HOLT	5:32	CVFreseniusMedicalCare:129,EF	CRESTVIEW	10.42
08-25-2017	Gonzalez,Juan	1	AMB	10:12	CVFreseniusMedicalCare:129,EF	CRESTVIEW	10:57	894,LIGHTHOUSECHURCHRD	HOLT	10.42
08-28-2017	Gonzalez,Juan	1	AMB	5:09	894,LIGHTHOUSECHURCHRD	HOLT	5:48	CVFreseniusMedicalCare:129,EF	CRESTVIEW	10.42
08-30-2017	Gonzalez,Juan	1	AMB	5:00	894,LIGHTHOUSECHURCHRD	HOLT	5:25	CVFreseniusMedicalCare:129,EF	CRESTVIEW	10.42
08-01-2017	Goodman,Tyrone	1	AMB	6:15	406,ELAINEAVENW	FORTWALTONBEACH	6:41	Hardee's(BealPkwy):822,NBEAL	FORTWALTONBEACH	2.54
08-01-2017	Goodman,Tyrone	1	AMB	12:00	Hardee's(BealPkwy):822,NBEAL	FORTWALTONBEACH	12:18	406,ELAINEAVENW	FORTWALTONBEACH	2.54
08-03-2017	Goodman,Tyrone	1	AMB	6:23	406,ELAINEAVENW	FORTWALTONBEACH	6:44	Hardee's(BealPkwy):822,NBEAL	FORTWALTONBEACH	2.54
08-03-2017	Goodman,Tyrone	1	AMB	12:26	Hardee's(BealPkwy):822,NBEAL	FORTWALTONBEACH	12:52	406,ELAINEAVENW	FORTWALTONBEACH	2.54
08-05-2017	Goodman,Tyrone	1	AMB	6:36	406,ELAINEAVENW	FORTWALTONBEACH	6:45	Hardee's(BealPkwy):822,NBEAL	FORTWALTONBEACH	2.54
08-05-2017	Goodman,Tyrone	1	AMB	11:55	Hardee's(BealPkwy):822,NBEAL	FORTWALTONBEACH	12:16	406,ELAINEAVENW	FORTWALTONBEACH	2.54
08-08-2017	Goodman,Tyrone	1	AMB	7:29	406,ELAINEAVENW	FORTWALTONBEACH	7:54	Hardee's(BealPkwy):822,NBEAL	FORTWALTONBEACH	2.54
08-08-2017	Goodman,Tyrone	1	AMB	12:13	Hardee's(BealPkwy):822,NBEAL	FORTWALTONBEACH	12:36	406,ELAINEAVENW	FORTWALTONBEACH	2.54
08-10-2017	Goodman,Tyrone	1	AMB	7:43	406,ELAINEAVENW	FORTWALTONBEACH	7:52	Hardee's(BealPkwy):822,NBEAL	FORTWALTONBEACH	2.54
08-10-2017	Goodman,Tyrone	1	AMB	12:10	Hardee's(BealPkwy):822,NBEAL	FORTWALTONBEACH	12:45	406,ELAINEAVENW	FORTWALTONBEACH	2.54
08-12-2017	Goodman,Tyrone	1	AMB	6:58	406,ELAINEAVENW	FORTWALTONBEACH	7:15	Hardee's(BealPkwy):822,NBEAL	FORTWALTONBEACH	2.54
08-12-2017	Goodman,Tyrone	1	AMB	12:07	Hardee's(BealPkwy):822,NBEAL	FORTWALTONBEACH	12:45	406,ELAINEAVENW	FORTWALTONBEACH	2.54
08-17-2017	Goodman,Tyrone	1	AMB	7:10	406,ELAINEAVENW	FORTWALTONBEACH	7:30	Hardee's(BealPkwy):822,NBEAL	FORTWALTONBEACH	2.54
08-17-2017	Goodman,Tyrone	1	AMB	12:00	Hardee's(BealPkwy):822,NBEAL	FORTWALTONBEACH	12:15	406,ELAINEAVENW	FORTWALTONBEACH	2.54
08-19-2017	Goodman,Tyrone	1	AMB	7:02	406,ELAINEAVENW	FORTWALTONBEACH	7:13	Hardee's(BealPkwy):822,NBEAL	FORTWALTONBEACH	2.54
08-19-2017	Goodman,Tyrone	1	AMB	12:25	Hardee's(BealPkwy):822,NBEAL	FORTWALTONBEACH	12:38	406,ELAINEAVENW	FORTWALTONBEACH	2.54
08-26-2017	Goodman,Tyrone	1	AMB	6:30	406,ELAINEAVENW	FORTWALTONBEACH	6:50	Hardee's(BealPkwy):822,NBEAL	FORTWALTONBEACH	2.54
08-26-2017	Goodman,Tyrone	1	AMB	11:00	Hardee's(BealPkwy):822,NBEAL	FORTWALTONBEACH	11:20	406,ELAINEAVENW	FORTWALTONBEACH	2.54
08-31-2017	Goodman,Tyrone	1	AMB	6:26	406,ELAINEAVENW	FORTWALTONBEACH	6:45	Hardee's(BealPkwy):822,NBEAL	FORTWALTONBEACH	2.54
08-31-2017	Goodman,Tyrone	1	AMB	12:56	Hardee's(BealPkwy):822,NBEAL	FORTWALTONBEACH	13:23	406,ELAINEAVENW	FORTWALTONBEACH	2.54
08-01-2017	Graham,Ashlee	1	AMB	7:19	101,BRENTWOODLN	CRESTVIEW	7:28	1849,E1STAVE	CRESTVIEW	0.73
08-01-2017	Graham,Ashlee	1	AMB	16:31	1849,E1STAVE	CRESTVIEW	16:35	101,BRENTWOODLN	CRESTVIEW	0.73
08-02-2017	Graham,Ashlee	1	AMB	7:09	101,BRENTWOODLN	CRESTVIEW	7:28	1849,E1STAVE	CRESTVIEW	0.73
08-03-2017	Graham,Ashlee	1	AMB	7:00	101,BRENTWOODLN	CRESTVIEW	7:13	1849,E1STAVE	CRESTVIEW	0.73
08-03-2017	Graham,Ashlee	1	AMB	16:59	1849,E1STAVE	CRESTVIEW	17:04	101,BRENTWOODLN	CRESTVIEW	0.73
08-04-2017	Graham,Ashlee	1	AMB	7:15	101,BRENTWOODLN	CRESTVIEW	7:22	1849,E1STAVE	CRESTVIEW	0.73
08-05-2017	Graham,Ashlee	1	AMB	11:36	101,BRENTWOODLN	CRESTVIEW	11:41	702,FERDONBLVDN	CRESTVIEW	0.76
08-05-2017	Graham,Ashlee	1	AMB	19:01	702,FERDONBLVDN	CRESTVIEW	19:11	101,BRENTWOODLN	CRESTVIEW	0.76
08-07-2017	Graham,Ashlee	1	AMB	7:02	101,BRENTWOODLN	CRESTVIEW	7:14	1849,E1STAVE	CRESTVIEW	0.73
08-07-2017	Graham,Ashlee	1	AMB	16:25	1849,E1STAVE	CRESTVIEW	16:30	101,BRENTWOODLN	CRESTVIEW	0.73
08-08-2017	Graham,Ashlee	1	AMB	7:13	101,BRENTWOODLN	CRESTVIEW	7:19	1849,E1STAVE	CRESTVIEW	0.73
08-08-2017	Graham,Ashlee	1	AMB	16:34	1849,E1STAVE	CRESTVIEW	16:38	101,BRENTWOODLN	CRESTVIEW	0.73
08-09-2017	Graham,Ashlee	1	AMB	8:15	101,BRENTWOODLN	CRESTVIEW	8:20	702,FERDONBLVDN	CRESTVIEW	0.76
08-09-2017	Graham,Ashlee	1	AMB	18:18	702,FERDONBLVDN	CRESTVIEW	18:23	101,BRENTWOODLN	CRESTVIEW	0.76
08-10-2017	Graham,Ashlee	1	AMB	11:27	101,BRENTWOODLN	CRESTVIEW	11:31	702,FERDONBLVDN	CRESTVIEW	0.76
08-10-2017	Graham,Ashlee	1	AMB	19:24	702,FERDONBLVDN	CRESTVIEW	19:45	101,BRENTWOODLN	CRESTVIEW	0.76
08-11-2017	Graham,Ashlee	1	AMB	19:31	702,FERDONBLVDN	CRESTVIEW	19:41	101,BRENTWOODLN	CRESTVIEW	0.76
08-12-2017	Graham,Ashlee	1	AMB	11:45	101,BRENTWOODLN	CRESTVIEW	11:50	702,FERDONBLVDN	CRESTVIEW	0.76
08-12-2017	Graham,Ashlee	1	AMB	20:12	702,FERDONBLVDN	CRESTVIEW	20:17	101,BRENTWOODLN	CRESTVIEW	0.76
08-14-2017	Graham,Ashlee	1	AMB	7:14	101,BRENTWOODLN	CRESTVIEW	7:20	1849,E1STAVE	CRESTVIEW	0.73
08-14-2017	Graham,Ashlee	1	AMB	16:10	1849,E1STAVE	CRESTVIEW	16:26	101,BRENTWOODLN	CRESTVIEW	0.73
08-15-2017	Graham,Ashlee	1	AMB	7:07	101,BRENTWOODLN	CRESTVIEW	7:18	1849,E1STAVE	CRESTVIEW	0.73
08-15-2017	Graham,Ashlee	1	AMB	16:12	1849,E1STAVE	CRESTVIEW	16:17	101,BRENTWOODLN	CRESTVIEW	0.73
08-16-2017	Graham,Ashlee	1	AMB	7:12	101,BRENTWOODLN	CRESTVIEW	7:23	1849,E1STAVE	CRESTVIEW	0.73
08-17-2017	Graham,Ashlee	1	AMB	7:45	101,BRENTWOODLN	CRESTVIEW	7:50	1849,E1STAVE	CRESTVIEW	0.73
08-17-2017	Graham,Ashlee	1	AMB	16:07	1849,E1STAVE	CRESTVIEW	16:14	101,BRENTWOODLN	CRESTVIEW	0.73
08-18-2017	Graham,Ashlee	1	AMB	7:13	101,BRENTWOODLN	CRESTVIEW	7:18	1849,E1STAVE	CRESTVIEW	0.73
08-19-2017	Graham,Ashlee	1	AMB	11:47	101,BRENTWOODLN	CRESTVIEW	11:52	702,FERDONBLVDN	CRESTVIEW	0.76
08-19-2017	Graham,Ashlee	1	AMB	19:36	702,FERDONBLVDN	CRESTVIEW	19:41	101,BRENTWOODLN	CRESTVIEW	0.76
08-21-2017	Graham,Ashlee	1	AMB	7:13	101,BRENTWOODLN	CRESTVIEW	7:20	1849,E1STAVE	CRESTVIEW	0.73
08-23-2017	Graham,Ashlee	1	AMB	7:15	101,BRENTWOODLN	CRESTVIEW	7:22	1849,E1STAVE	CRESTVIEW	0.73
08-23-2017	Graham,Ashlee	1	AMB	16:07	1849,E1STAVE	CRESTVIEW	16:12	101,BRENTWOODLN	CRESTVIEW	0.73
08-24-2017	Graham,Ashlee	1	AMB	7:09	101,BRENTWOODLN	CRESTVIEW	7:15	CVcrestviewRehabilitationCentr	CRESTVIEW	0.85
08-24-2017	Graham,Ashlee	1	AMB	16:24	CVcrestviewRehabilitationCentr	CRESTVIEW	16:30	101,BRENTWOODLN	CRESTVIEW	0.85
08-25-2017	Graham,Ashlee	1	AMB	9:08	101,BRENTWOODLN	CRESTVIEW	9:34	CVcrestviewRehabilitationCentr	CRESTVIEW	0.85

Date	Name	Cost	Mode	Pick Up Time	Origin Address	Origin City	Drop Off Time	Destination Address	Destination City	Miles
08-25-2017	Li Graham,Ashlee	1	AMB	9:41	CVCrestviewRehabilitationCentr	CRESTVIEW	10:03	702,FERDONBLVDN	CRESTVIEW	1.15
08-25-2017	Li Graham,Ashlee	1	AMB	18:35	702,FERDONBLVDN	CRESTVIEW	18:42	101,BRENTWOODLN	CRESTVIEW	0.76
08-26-2017	Li Graham,Ashlee	1	AMB	10:26	101,BRENTWOODLN	CRESTVIEW	10:32	702,FERDONBLVDN	CRESTVIEW	0.76
08-26-2017	Li Graham,Ashlee	1	AMB	18:25	702,FERDONBLVDN	CRESTVIEW	18:31	101,BRENTWOODLN	CRESTVIEW	0.76
08-28-2017	Li Graham,Ashlee	1	AMB	10:16	101,BRENTWOODLN	CRESTVIEW	10:23	702,FERDONBLVDN	CRESTVIEW	0.76
08-28-2017	Li Graham,Ashlee	1	AMB	19:23	702,FERDONBLVDN	CRESTVIEW	19:28	101,BRENTWOODLN	CRESTVIEW	0.76
08-29-2017	Li Graham,Ashlee	1	AMB	8:48	101,BRENTWOODLN	CRESTVIEW	8:54	702,FERDONBLVDN	CRESTVIEW	0.76
08-30-2017	Li Graham,Ashlee	1	AMB	10:31	101,BRENTWOODLN	CRESTVIEW	10:38	CVCrestviewRehabilitationCentr	CRESTVIEW	0.85
08-30-2017	Li Graham,Ashlee	1	AMB	19:47	CVCrestviewRehabilitationCentr	CRESTVIEW	20:01	101,BRENTWOODLN	CRESTVIEW	0.85
08-03-2017	Li Gray,Ivy	1	AMB	6:50	111,STEEPLECHASEDR	CRESTVIEW	7:23	CVI-10RestStop,110RAMP	CRESTVIEW	3.2
08-03-2017	Li Gray,Ivy	1	AMB	13:51	CVI-10RestStop,110RAMP	CRESTVIEW	14:09	111,STEEPLECHASEDR	CRESTVIEW	3.2
08-04-2017	Li Gray,Ivy	1	AMB	7:37	111,STEEPLECHASEDR	CRESTVIEW	8:24	CVI-10RestStop,110RAMP	CRESTVIEW	3.2
08-04-2017	Li Gray,Ivy	1	AMB	14:29	CVI-10RestStop,110RAMP	CRESTVIEW	14:40	111,STEEPLECHASEDR	CRESTVIEW	3.2
08-10-2017	Li Gray,Ivy	1	AMB	7:30	111,STEEPLECHASEDR	CRESTVIEW	8:06	CVI-10RestStop,110RAMP	CRESTVIEW	3.2
08-10-2017	Li Gray,Ivy	1	AMB	16:39	CVI-10RestStop,110RAMP	CRESTVIEW	16:49	111,STEEPLECHASEDR	CRESTVIEW	3.2
08-11-2017	Li Gray,Ivy	1	AMB	7:08	111,STEEPLECHASEDR	CRESTVIEW	7:37	CVI-10RestStop,110RAMP	CRESTVIEW	3.2
08-11-2017	Li Gray,Ivy	1	AMB	13:54	CVI-10RestStop,110RAMP	CRESTVIEW	14:16	111,STEEPLECHASEDR	CRESTVIEW	3.2
08-17-2017	Li Gray,Ivy	1	AMB	8:56	111,STEEPLECHASEDR	CRESTVIEW	9:21	CVI-10RestStop,110RAMP	CRESTVIEW	3.2
08-17-2017	Li Gray,Ivy	1	AMB	15:46	CVI-10RestStop,110RAMP	CRESTVIEW	16:00	111,STEEPLECHASEDR	CRESTVIEW	3.2
08-18-2017	Li Gray,Ivy	1	AMB	7:06	111,STEEPLECHASEDR	CRESTVIEW	7:40	CVI-10RestStop,110RAMP	CRESTVIEW	3.2
08-18-2017	Li Gray,Ivy	1	AMB	14:38	CVI-10RestStop,110RAMP	CRESTVIEW	14:56	111,STEEPLECHASEDR	CRESTVIEW	3.2
08-24-2017	Li Gray,Ivy	1	AMB	7:00	111,STEEPLECHASEDR	CRESTVIEW	7:15	CVI-10RestStop,110RAMP	CRESTVIEW	3.2
08-24-2017	Li Gray,Ivy	1	AMB	14:58	CVI-10RestStop,110RAMP	CRESTVIEW	15:07	111,STEEPLECHASEDR	CRESTVIEW	3.2
08-25-2017	Li Gray,Ivy	1	AMB	14:49	CVI-10RestStop,110RAMP	CRESTVIEW	15:02	111,STEEPLECHASEDR	CRESTVIEW	3.2
08-31-2017	Li Gray,Ivy	1	AMB	7:03	111,STEEPLECHASEDR	CRESTVIEW	7:45	CVI-10RestStop,110RAMP	CRESTVIEW	3.2
08-31-2017	Li Gray,Ivy	1	AMB	16:27	CVI-10RestStop,110RAMP	CRESTVIEW	16:38	111,STEEPLECHASEDR	CRESTVIEW	3.2
08-05-2017	Li Gray,Lataiya	2	AMB	5:45	36,BUCHANANCTSW	FORTWALTONBEACH	6:12	FtWaltonBeachRehabilitationCe	FORTWALTONBEACH	4.76
08-05-2017	Li Gray,Lataiya	2	AMB	14:16	FtWaltonBeachRehabilitationCe	FORTWALTONBEACH	14:45	36,BUCHANANCTSW	FORTWALTONBEACH	4.76
08-07-2017	Li Gray,Lataiya	2	AMB	6:10	36,BUCHANANCTSW	FORTWALTONBEACH	6:30	101,SCRANTONST	FORTWALTONBEACH	3.27
08-07-2017	Li Gray,Lataiya	1	AMB	6:31	101,SCRANTONST	FORTWALTONBEACH	6:49	FtWaltonBeachRehabilitationCe	FORTWALTONBEACH	3.5
08-07-2017	Li Gray,Lataiya	1	AMB	14:45	FtWaltonBeachRehabilitationCe	FORTWALTONBEACH	15:17	101,SCRANTONST	FORTWALTONBEACH	3.5
08-07-2017	Li Gray,Lataiya	2	AMB	15:26	101,SCRANTONST	FORTWALTONBEACH	15:58	36,BUCHANANCTSW	FORTWALTONBEACH	3.27
08-08-2017	Li Gray,Lataiya	2	AMB	8:00	36,BUCHANANCTSW	FORTWALTONBEACH	8:14	101,SCRANTONST	FORTWALTONBEACH	3.27
08-08-2017	Li Gray,Lataiya	1	AMB	15:58	36,BUCHANANCTSW	FORTWALTONBEACH	16:30	101,SCRANTONST	FORTWALTONBEACH	3.27
08-08-2017	Li Gray,Lataiya	2	AMB	16:36	101,SCRANTONST	FORTWALTONBEACH	16:49	36,BUCHANANCTSW	FORTWALTONBEACH	3.27
08-09-2017	Li Gray,Lataiya	2	AMB	5:57	36,BUCHANANCTSW	FORTWALTONBEACH	6:14	101,SCRANTONST	FORTWALTONBEACH	3.27
08-09-2017	Li Gray,Lataiya	1	AMB	6:17	101,SCRANTONST	FORTWALTONBEACH	6:33	FtWaltonBeachRehabilitationCe	FORTWALTONBEACH	3.5
08-09-2017	Li Gray,Lataiya	1	AMB	14:51	FtWaltonBeachRehabilitationCe	FORTWALTONBEACH	15:11	101,SCRANTONST	FORTWALTONBEACH	3.5
08-09-2017	Li Gray,Lataiya	2	AMB	15:15	101,SCRANTONST	FORTWALTONBEACH	15:27	36,BUCHANANCTSW	FORTWALTONBEACH	3.27
08-10-2017	Li Gray,Lataiya	2	AMB	6:21	36,BUCHANANCTSW	FORTWALTONBEACH	6:36	101,SCRANTONST	FORTWALTONBEACH	3.27
08-10-2017	Li Gray,Lataiya	1	AMB	6:38	101,SCRANTONST	FORTWALTONBEACH	7:10	FtWaltonBeachRehabilitationCe	FORTWALTONBEACH	3.5
08-10-2017	Li Gray,Lataiya	1	AMB	15:34	FtWaltonBeachRehabilitationCe	FORTWALTONBEACH	15:57	101,SCRANTONST	FORTWALTONBEACH	3.27
08-10-2017	Li Gray,Lataiya	2	AMB	16:05	101,SCRANTONST	FORTWALTONBEACH	16:22	36,BUCHANANCTSW	FORTWALTONBEACH	3.5
08-14-2017	Li Gray,Lataiya	2	AMB	6:01	36,BUCHANANCTSW	FORTWALTONBEACH	6:29	101,SCRANTONST	FORTWALTONBEACH	3.27
08-14-2017	Li Gray,Lataiya	1	AMB	6:31	101,SCRANTONST	FORTWALTONBEACH	6:48	FtWaltonBeachRehabilitationCe	FORTWALTONBEACH	3.5
08-14-2017	Li Gray,Lataiya	1	AMB	16:25	FtWaltonBeachRehabilitationCe	FORTWALTONBEACH	16:35	101,SCRANTONST	FORTWALTONBEACH	3.5
08-14-2017	Li Gray,Lataiya	2	AMB	16:35	101,SCRANTONST	FORTWALTONBEACH	17:00	36,BUCHANANCTSW	FORTWALTONBEACH	3.27
08-17-2017	Li Gray,Lataiya	2	AMB	6:31	36,BUCHANANCTSW	FORTWALTONBEACH	6:48	101,SCRANTONST	FORTWALTONBEACH	3.27
08-17-2017	Li Gray,Lataiya	1	AMB	6:52	101,SCRANTONST	FORTWALTONBEACH	7:00	FtWaltonBeachRehabilitationCe	FORTWALTONBEACH	3.5
08-17-2017	Li Gray,Lataiya	1	AMB	15:31	FtWaltonBeachRehabilitationCe	FORTWALTONBEACH	15:49	101,SCRANTONST	FORTWALTONBEACH	3.5
08-17-2017	Li Gray,Lataiya	2	AMB	15:54	101,SCRANTONST	FORTWALTONBEACH	16:12	36,BUCHANANCTSW	FORTWALTONBEACH	3.27
08-22-2017	Li Gray,Lataiya	2	AMB	7:54	36,BUCHANANCTSW	FORTWALTONBEACH	8:08	101,SCRANTONST	FORTWALTONBEACH	3.27
08-22-2017	Li Gray,Lataiya	1	AMB	8:10	101,SCRANTONST	FORTWALTONBEACH	8:29	36,BUCHANANCTSW	FORTWALTONBEACH	3.27
08-22-2017	Li Gray,Lataiya	1	AMB	16:16	36,BUCHANANCTSW	FORTWALTONBEACH	16:53	101,SCRANTONST	FORTWALTONBEACH	3.27
08-22-2017	Li Gray,Lataiya	2	AMB	16:55	101,SCRANTONST	FORTWALTONBEACH	17:21	36,BUCHANANCTSW	FORTWALTONBEACH	3.27
08-23-2017	Li Gray,Lataiya	2	AMB	9:10	36,BUCHANANCTSW	FORTWALTONBEACH	9:26	101,SCRANTONST	FORTWALTONBEACH	3.27
08-23-2017	Li Gray,Lataiya	1	AMB	16:11	36,BUCHANANCTSW	FORTWALTONBEACH	16:34	101,SCRANTONST	FORTWALTONBEACH	3.27
08-23-2017	Li Gray,Lataiya	2	AMB	16:38	101,SCRANTONST	FORTWALTONBEACH	16:56	36,BUCHANANCTSW	FORTWALTONBEACH	3.27
08-24-2017	Li Gray,Lataiya	2	AMB	7:34	36,BUCHANANCTSW	FORTWALTONBEACH	7:53	101,SCRANTONST	FORTWALTONBEACH	3.27
08-24-2017	Li Gray,Lataiya	1	AMB	7:55	101,SCRANTONST	FORTWALTONBEACH	8:07	36,BUCHANANCTSW	FORTWALTONBEACH	3.27
08-24-2017	Li Gray,Lataiya	1	AMB	16:30	36,BUCHANANCTSW	FORTWALTONBEACH	16:46	101,SCRANTONST	FORTWALTONBEACH	3.27
08-24-2017	Li Gray,Lataiya	2	AMB	16:51	101,SCRANTONST	FORTWALTONBEACH	17:07	36,BUCHANANCTSW	FORTWALTONBEACH	3.27
08-29-2017	Li Gray,Lataiya	2	AMB	7:47	36,BUCHANANCTSW	FORTWALTONBEACH	8:06	101,SCRANTONST	FORTWALTONBEACH	3.27
08-29-2017	Li Gray,Lataiya	2	AMB	8:09	101,SCRANTONST	FORTWALTONBEACH	8:53	36,BUCHANANCTSW	FORTWALTONBEACH	3.27
08-29-2017	Li Gray,Lataiya	2	AMB	16:25	36,BUCHANANCTSW	FORTWALTONBEACH	16:51	101,SCRANTONST	FORTWALTONBEACH	3.27
08-29-2017	Li Gray,Lataiya	2	AMB	16:56	101,SCRANTONST	FORTWALTONBEACH	17:06	36,BUCHANANCTSW	FORTWALTONBEACH	3.27
08-30-2017	Li Gray,Lataiya	2	AMB	7:45	36,BUCHANANCTSW	FORTWALTONBEACH	8:28	101,SCRANTONST	FORTWALTONBEACH	3.27
08-30-2017	Li Gray,Lataiya	1	AMB	16:15	36,BUCHANANCTSW	FORTWALTONBEACH	16:34	101,SCRANTONST	FORTWALTONBEACH	3.27
08-30-2017	Li Gray,Lataiya	2	AMB	16:34	101,SCRANTONST	FORTWALTONBEACH	16:50	36,BUCHANANCTSW	FORTWALTONBEACH	3.27
08-21-2017	Li Green,Scherie	1	AMB	16:05	435,BROOKMEADEDR	CRESTVIEW	16:15	241,NSVAGEST	CRESTVIEW	2.18
08-14-2017	Li Gribble,Laura	1	AMB	13:41	103,DOODLEAVE	FORTWALTONBEACH	13:51	InstituteofDiagnosticImagery:42	FORTWALTONBEACH	2.01
08-14-2017	Li Gribble,Laura	1	AMB	15:38	InstituteofDiagnosticImagery:42	FORTWALTONBEACH	16:05	103,DOODLEAVE	FORTWALTONBEACH	2.01
08-16-2017	Li Gribble,Laura	1	AMB	14:00	103,DOODLEAVE	FORTWALTONBEACH	14:14	OrthopedicAssociates(FWB):103	FORTWALTONBEACH	2.46
08-29-2017	Li Gribble,Laura	2	AMB	12:46	103,DOODLEAVE	FORTWALTONBEACH	13:12	345,MIRACLESTRIPPKWYSW	FORTWALTONBEACH	4.78
08-29-2017	Li Gribble,Laura	2	AMB	14:40	345,MIRACLESTRIPPKWYSW	FORTWALTONBEACH	15:15	103,DOODLEAVE	FORTWALTONBEACH	4.78
08-01-2017	Li Gunter,Melanie	1	AMB	7:20	1322,ALSDR	NICEVILLE	7:37	TwinCitiesHospital:2190,Hwy85	NICEVILLE	3.03
08-01-2017	Li Gunter,Melanie	1	AMB	17:17	TwinCitiesHospital:2190,Hwy85	NICEVILLE	17:46	1322,ALSDR	NICEVILLE	3.03
08-02-2017	Li Gunter,Melanie	1	AMB	8:57	1322,ALSDR	NICEVILLE	9:06	TwinCitiesHospital:2190,Hwy85	NICEVILLE	3.03
08-02-2017	Li Gunter,Melanie	1	AMB	17:41	TwinCitiesHospital:2190,Hwy85	NICEVILLE	18:39	1322,ALSDR	NICEVILLE	3.03
08-03-2017	Li Gunter,Melanie	1	AMB	9:02	1322,ALSDR	NICEVILLE	9:34	TwinCitiesHospital:2190,Hwy85	NICEVILLE	3.03
08-03-2017	Li Gunter,Melanie	1	AMB	19:03	TwinCitiesHospital:2190,Hwy85	NICEVILLE	19:12	1322,ALSDR	NICEVILLE	3.03
08-04-2017	Li Gunter,Melanie	1	AMB	7:15	1322,ALSDR	NICEVILLE	7:38	TwinCitiesHospital:2190,Hwy85	NICEVILLE	3.03
08-04-2017	Li Gunter,Melanie	1	AMB	17:43	TwinCitiesHospital:2190,Hwy85	NICEVILLE	17:56	1322,ALSDR	NICEVILLE	3.03
08-08-2017	Li Gunter,Melanie	1	AMB	8:48	1322,ALSDR	NICEVILLE	9:00	TwinCitiesHospital:2190,Hwy85	NICEVILLE	3.03
08-08-2017	Li Gunter,Melanie	1	AMB	19:14	TwinCitiesHospital:2190,Hwy85	NICEVILLE	19:23	1322,ALSDR	NICEVILLE	3.03
08-10-2017	Li Gunter,Melanie	1	AMB	9:05	1322,ALSDR	NICEVILLE	9:20	TwinCitiesHospital:2190,Hwy85	NICEVILLE	3.03
08-11-2017	Li Gunter,Melanie	1	AMB	17:24	TwinCitiesHospital:2190,Hwy85	NICEVILLE	17:45	1322,ALSDR	NICEVILLE	3.03
08-12-2017	Li Gunter,Melanie	1	AMB	7:07	1322,ALSDR	NICEVILLE	7:18	TwinCitiesHospital:2190,Hwy85	NICEVILLE	3.03
08-15-2017	Li Gunter,Melanie	1	AMB	9:05	1322,ALSDR	NICEVILLE	9:15	TwinCitiesHospital:2190,Hwy85	NICEVILLE	3.03
08-15-2017	Li Gunter,Melanie	1	AMB	19:32	TwinCitiesHospital:2190,Hwy85	NICEVILLE	19:44	1322,ALSDR	NICEVILLE	3.03
08-16-2017	Li Gunter,Melanie	1	AMB	9:17	1322,ALSDR	NICEVILLE	9:30	TwinCitiesHospital:2190,Hwy85	NICEVILLE	3.03
08-16-2017	Li Gunter,Melanie	1	AMB	18:35	TwinCitiesHospital:2190,Hwy85	NICEVILLE	18:45	1322,ALSDR	NICEVILLE	3.03
08-17-2017	Li Gunter,Melanie	1	AMB	9:26	1322,ALSDR	NICEVILLE	9:35	TwinCitiesHospital:2190,Hwy85	NICEVILLE	3.03
08-17-2017	Li Gunter,Melanie	1	AMB	18:21	TwinCitiesHospital:2190,Hwy85	NICEVILLE	18:33	1322,ALSDR	NICEVILLE	3.03
08-18-2017	Li Gunter,Melanie	1	AMB	7:28	1322,ALSDR	NICEVILLE	7:37	TwinCitiesHospital:2190,Hwy85	NICEVILLE	3.03
08-18-2017	Li Gunter,Melanie	1	AMB	17:20	TwinCitiesHospital:2190,Hwy85	NICEVILLE	17:31	1322,ALSDR	NICEVILLE	3.03
08-21-2017	Li Gunter,Melanie	1	AMB	8:59	1322,ALSDR	NICEVILLE	9:00	TwinCitiesHospital:2190,Hwy85	NICEVILLE	3.03
08-21-2017	Li Gunter,Melanie	1	AMB	20:14	TwinCitiesHospital:2190,Hwy85	NICEVILLE	20:25	1322,ALSDR	NICEVILLE	3.03
08-22-2017	Li Gunter,Melanie	1	AMB	9:15	1322,ALSDR	NICEVILLE	9:25	TwinCitiesHospital:2190,Hwy85	NICEVILLE	3.03

Date	Name	Cost	Mode	Pick Up Time	Origin Address	Origin City	Drop Off Time	Destination Address	Destination City	Miles
08-22-2017	li Gunter,Melanie	1	AMB	18:18	TwinCitiesHospital:2190,HWY85	NICEVILLE	18:51	1322,ALSDR	NICEVILLE	3.03
08-24-2017	li Gunter,Melanie	1	AMB	9:20	1322,ALSDR	NICEVILLE	9:35	TwinCitiesHospital:2190,HWY85	NICEVILLE	3.03
08-24-2017	li Gunter,Melanie	1	AMB	19:49	TwinCitiesHospital:2190,HWY85	NICEVILLE	19:58	1322,ALSDR	NICEVILLE	3.03
08-25-2017	li Gunter,Melanie	1	AMB	7:35	1322,ALSDR	NICEVILLE	7:44	TwinCitiesHospital:2190,HWY85	NICEVILLE	3.03
08-25-2017	li Gunter,Melanie	1	AMB	16:55	TwinCitiesHospital:2190,HWY85	NICEVILLE	17:07	1322,ALSDR	NICEVILLE	3.03
08-26-2017	li Gunter,Melanie	1	AMB	7:02	1322,ALSDR	NICEVILLE	7:09	TwinCitiesHospital:2190,HWY85	NICEVILLE	3.03
08-26-2017	li Gunter,Melanie	1	AMB	17:30	TwinCitiesHospital:2190,HWY85	NICEVILLE	17:38	1322,ALSDR	NICEVILLE	3.03
08-29-2017	li Gunter,Melanie	1	AMB	9:14	1322,ALSDR	NICEVILLE	9:32	TwinCitiesHospital:2190,HWY85	NICEVILLE	3.03
08-29-2017	li Gunter,Melanie	1	AMB	18:26	TwinCitiesHospital:2190,HWY85	NICEVILLE	18:55	1322,ALSDR	NICEVILLE	3.03
08-30-2017	li Gunter,Melanie	1	AMB	9:53	1322,ALSDR	NICEVILLE	10:02	TwinCitiesHospital:2190,HWY85	NICEVILLE	3.03
08-30-2017	li Gunter,Melanie	1	AMB	17:31	TwinCitiesHospital:2190,HWY85	NICEVILLE	18:45	1322,ALSDR	NICEVILLE	3.03
08-31-2017	li Gunter,Melanie	1	AMB	8:47	1322,ALSDR	NICEVILLE	8:57	TwinCitiesHospital:2190,HWY85	NICEVILLE	3.03
08-31-2017	li Gunter,Melanie	1	AMB	17:53	TwinCitiesHospital:2190,HWY85	NICEVILLE	18:36	1322,ALSDR	NICEVILLE	3.03
08-21-2017	li Haertelt-Williams,Teresa	1	AMB	13:52	404,GEROLDST	FORTWALTONBEACH	14:16	SoundsideWellnessConsultants:	FORTWALTONBEACH	2.96
08-21-2017	li Haertelt-Williams,Teresa	1	AMB	15:41	SoundsideWellnessConsultants:	FORTWALTONBEACH	15:57	404,GEROLDST	FORTWALTONBEACH	2.96
08-25-2017	li Hallford,Mary	1	AMB	7:45	601,NOBLECR	CRESTVIEW	8:14	207,NMAINST	CRESTVIEW	1.92
08-25-2017	li Hallford,Mary	1	AMB	10:30	207,NMAINST	CRESTVIEW	11:08	601,NOBLECR	CRESTVIEW	1.92
08-02-2017	li Hamilton,Rodney	1	AMB	5:05	6109,DONALDGUYRD	CRESTVIEW	5:40	CVI-10RestStop,-I-10East-WestB	CRESTVIEW	10.13
08-02-2017	li Hamilton,Rodney	1	AMB	14:00	CVI-10RestStop,-I-10East-WestB	CRESTVIEW	14:25	6109,DONALDGUYRD	CRESTVIEW	10.13
08-03-2017	li Hamilton,Rodney	1	AMB	4:59	6109,DONALDGUYRD	CRESTVIEW	5:27	CVI-10RestStop,-I-10East-WestB	CRESTVIEW	10.13
08-03-2017	li Hamilton,Rodney	1	AMB	14:00	CVI-10RestStop,-I-10East-WestB	CRESTVIEW	14:48	6109,DONALDGUYRD	CRESTVIEW	10.13
08-04-2017	li Hamilton,Rodney	1	AMB	5:01	6109,DONALDGUYRD	CRESTVIEW	5:29	CVI-10RestStop,-I-10East-WestB	CRESTVIEW	10.13
08-04-2017	li Hamilton,Rodney	1	AMB	14:30	CVI-10RestStop,-I-10East-WestB	CRESTVIEW	15:08	6109,DONALDGUYRD	CRESTVIEW	10.13
08-05-2017	li Hamilton,Rodney	1	AMB	4:48	6109,DONALDGUYRD	CRESTVIEW	5:20	CVI-10RestStop,-I-10East-WestB	CRESTVIEW	10.13
08-05-2017	li Hamilton,Rodney	1	AMB	14:33	CVI-10RestStop,-I-10East-WestB	CRESTVIEW	15:08	6109,DONALDGUYRD	CRESTVIEW	10.13
08-10-2017	li Hamilton,Rodney	1	AMB	5:00	6109,DONALDGUYRD	CRESTVIEW	5:30	CVI-10RestStop,-I-10East-WestB	CRESTVIEW	10.13
08-10-2017	li Hamilton,Rodney	1	AMB	14:10	CVI-10RestStop,-I-10East-WestB	CRESTVIEW	14:50	6109,DONALDGUYRD	CRESTVIEW	10.13
08-11-2017	li Hamilton,Rodney	1	AMB	5:00	6109,DONALDGUYRD	CRESTVIEW	5:48	CVI-10RestStop,-I-10East-WestB	CRESTVIEW	10.13
08-11-2017	li Hamilton,Rodney	1	AMB	14:38	CVI-10RestStop,-I-10East-WestB	CRESTVIEW	15:10	6109,DONALDGUYRD	CRESTVIEW	10.13
08-12-2017	li Hamilton,Rodney	1	AMB	5:00	6109,DONALDGUYRD	CRESTVIEW	6:01	CVI-10RestStop,-I-10East-WestB	CRESTVIEW	10.13
08-12-2017	li Hamilton,Rodney	1	AMB	14:00	CVI-10RestStop,-I-10East-WestB	CRESTVIEW	14:41	6109,DONALDGUYRD	CRESTVIEW	10.13
08-16-2017	li Hamilton,Rodney	1	AMB	5:15	6109,DONALDGUYRD	CRESTVIEW	5:38	CVI-10RestStop,-I-10East-WestB	CRESTVIEW	10.13
08-16-2017	li Hamilton,Rodney	1	AMB	14:34	CVI-10RestStop,-I-10East-WestB	CRESTVIEW	15:13	6109,DONALDGUYRD	CRESTVIEW	10.13
08-17-2017	li Hamilton,Rodney	1	AMB	5:00	6109,DONALDGUYRD	CRESTVIEW	5:30	CVI-10RestStop,-I-10East-WestB	CRESTVIEW	10.13
08-17-2017	li Hamilton,Rodney	1	AMB	15:23	CVI-10RestStop,-I-10East-WestB	CRESTVIEW	16:30	6109,DONALDGUYRD	CRESTVIEW	10.13
08-18-2017	li Hamilton,Rodney	1	AMB	5:18	6109,DONALDGUYRD	CRESTVIEW	5:46	CVI-10RestStop,-I-10East-WestB	CRESTVIEW	10.13
08-18-2017	li Hamilton,Rodney	1	AMB	14:38	CVI-10RestStop,-I-10East-WestB	CRESTVIEW	15:35	6109,DONALDGUYRD	CRESTVIEW	10.13
08-19-2017	li Hamilton,Rodney	1	AMB	5:15	6109,DONALDGUYRD	CRESTVIEW	5:57	CVI-10RestStop,-I-10East-WestB	CRESTVIEW	10.13
08-19-2017	li Hamilton,Rodney	1	AMB	14:00	CVI-10RestStop,-I-10East-WestB	CRESTVIEW	14:44	6109,DONALDGUYRD	CRESTVIEW	10.13
08-24-2017	li Hamilton,Rodney	1	AMB	4:59	6109,DONALDGUYRD	CRESTVIEW	5:34	CVI-10RestStop,-I-10East-WestB	CRESTVIEW	10.13
08-24-2017	li Hamilton,Rodney	1	AMB	14:32	CVI-10RestStop,-I-10East-WestB	CRESTVIEW	15:16	6109,DONALDGUYRD	CRESTVIEW	10.13
08-25-2017	li Hamilton,Rodney	1	AMB	5:22	6109,DONALDGUYRD	CRESTVIEW	5:53	CVI-10RestStop,-I-10East-WestB	CRESTVIEW	10.13
08-25-2017	li Hamilton,Rodney	1	AMB	14:31	CVI-10RestStop,-I-10East-WestB	CRESTVIEW	15:42	6109,DONALDGUYRD	CRESTVIEW	10.13
08-26-2017	li Hamilton,Rodney	1	AMB	5:00	6109,DONALDGUYRD	CRESTVIEW	5:45	CVI-10RestStop,-I-10East-WestB	CRESTVIEW	10.13
08-26-2017	li Hamilton,Rodney	1	AMB	14:09	CVI-10RestStop,-I-10East-WestB	CRESTVIEW	14:37	6109,DONALDGUYRD	CRESTVIEW	10.13
08-30-2017	li Hamilton,Rodney	1	AMB	5:35	6109,DONALDGUYRD	CRESTVIEW	6:08	CVI-10RestStop,-I-10East-WestB	CRESTVIEW	10.13
08-30-2017	li Hamilton,Rodney	1	AMB	14:20	CVI-10RestStop,-I-10East-WestB	CRESTVIEW	14:57	6109,DONALDGUYRD	CRESTVIEW	10.13
08-31-2017	li Hamilton,Rodney	1	AMB	4:48	6109,DONALDGUYRD	CRESTVIEW	5:15	CVI-10RestStop,-I-10East-WestB	CRESTVIEW	10.13
08-31-2017	li Hamilton,Rodney	1	AMB	16:06	CVI-10RestStop,-I-10East-WestB	CRESTVIEW	17:30	6109,DONALDGUYRD	CRESTVIEW	10.13
08-04-2017	li Harvey,Gail	1	AMB	8:55	955,TRAWICKCREKRD	HOLT	8:55	150,EREDSTONEAVE	CRESTVIEW	11.65
08-04-2017	li Harvey,Gail	1	AMB	9:56	150,EREDSTONEAVE	CRESTVIEW	10:37	955,TRAWICKCREKRD	HOLT	11.65
08-25-2017	li Hatley,Michelle	5	AMB	10:16	4100,DANCINGCLOUDCT	DESTIN	11:05	WhiteWilsonMedicalCenter(FW	FORTWALTONBEACH	14.77
08-25-2017	li Hatley,Michelle	5	AMB	15:35	WhiteWilsonMedicalCenter(FW	FORTWALTONBEACH	16:07	4100,DANCINGCLOUDCT	DESTIN	14.77
08-02-2017	li Hatley,Michelle	1	AMB	9:20	4100,DANCINGCLOUDCT	DESTIN	9:28	DESTIN	WhiteWilsonImmediateCare(De	1.19
08-02-2017	li Hatley,Michelle	1	AMB	11:06	WhiteWilsonImmediateCare(De	DESTIN	11:14	DESTIN	4100,DANCINGCLOUDCT	1.19
08-03-2017	li Hayes,Raymond	3	AMB	5:10	664,FAIRWAYAVENE	FORTWALTONBEACH	5:50	EglinTeltaraInc.:620,HIALEAHRD	EGLINAFB	8.1
08-03-2017	li Hayes,Raymond	5	AMB	12:30	EglinTeltaraInc.:620,HIALEAHRD	EGLINAFB	13:25	5,SANDALWOODDRNW	FORTWALTONBEACH	13.24
08-04-2017	li Hayes,Raymond	3	AMB	5:10	664,FAIRWAYAVENE	FORTWALTONBEACH	5:50	EglinTeltaraInc.:620,HIALEAHRD	EGLINAFB	8.1
08-04-2017	li Hayes,Raymond	3	AMB	12:28	EglinTeltaraInc.:620,HIALEAHRD	EGLINAFB	13:15	664,FAIRWAYAVENE	FORTWALTONBEACH	8.1
08-07-2017	li Hayes,Raymond	3	AMB	5:15	664,FAIRWAYAVENE	FORTWALTONBEACH	5:50	EglinTeltaraInc.:620,HIALEAHRD	EGLINAFB	8.1
08-07-2017	li Hayes,Raymond	3	AMB	12:30	EglinTeltaraInc.:620,HIALEAHRD	EGLINAFB	13:15	664,FAIRWAYAVENE	FORTWALTONBEACH	8.1
08-08-2017	li Hayes,Raymond	3	AMB	5:10	664,FAIRWAYAVENE	FORTWALTONBEACH	5:50	EglinTeltaraInc.:620,HIALEAHRD	EGLINAFB	8.1
08-08-2017	li Hayes,Raymond	3	AMB	12:40	EglinTeltaraInc.:620,HIALEAHRD	EGLINAFB	13:20	664,FAIRWAYAVENE	FORTWALTONBEACH	8.1
08-10-2017	li Hayes,Raymond	1	AMB	6:51	664,FAIRWAYAVENE	FORTWALTONBEACH	7:27	EglinAirForceBase:2582,Hatche	EGLINAIRFORCEBASE	3.72
08-10-2017	li Hayes,Raymond	1	AMB	13:45	EglinAirForceBase:2582,Hatche	EGLINAIRFORCEBASE	14:04	664,FAIRWAYAVENE	FORTWALTONBEACH	3.72
08-14-2017	li Hayes,Raymond	1	AMB	7:23	664,FAIRWAYAVENE	FORTWALTONBEACH	7:34	EglinAirForceBase:2582,Hatche	EGLINAIRFORCEBASE	3.72
08-14-2017	li Hayes,Raymond	1	AMB	14:41	EglinAirForceBase:2582,Hatche	EGLINAIRFORCEBASE	14:51	664,FAIRWAYAVENE	FORTWALTONBEACH	3.72
08-15-2017	li Hayes,Raymond	1	AMB	7:40	664,FAIRWAYAVENE	FORTWALTONBEACH	8:00	EglinAirForceBase:2582,Hatche	EGLINAIRFORCEBASE	3.72
08-15-2017	li Hayes,Raymond	1	AMB	14:31	EglinAirForceBase:2582,Hatche	EGLINAIRFORCEBASE	15:02	664,FAIRWAYAVENE	FORTWALTONBEACH	3.72
08-17-2017	li Hayes,Raymond	1	AMB	7:19	664,FAIRWAYAVENE	FORTWALTONBEACH	7:30	EglinAirForceBase:2582,Hatche	EGLINAIRFORCEBASE	3.72
08-17-2017	li Hayes,Raymond	1	AMB	14:30	EglinAirForceBase:2582,Hatche	EGLINAIRFORCEBASE	14:42	664,FAIRWAYAVENE	FORTWALTONBEACH	3.72
08-21-2017	li Hayes,Raymond	1	AMB	7:01	664,FAIRWAYAVENE	FORTWALTONBEACH	7:11	EglinAirForceBase:2582,Hatche	EGLINAIRFORCEBASE	3.72
08-21-2017	li Hayes,Raymond	1	AMB	13:50	EglinAirForceBase:2582,Hatche	EGLINAIRFORCEBASE	14:03	664,FAIRWAYAVENE	FORTWALTONBEACH	3.72
08-22-2017	li Hayes,Raymond	1	AMB	7:19	664,FAIRWAYAVENE	FORTWALTONBEACH	7:30	EglinAirForceBase:2582,Hatche	EGLINAIRFORCEBASE	3.72
08-22-2017	li Hayes,Raymond	1	AMB	14:43	EglinAirForceBase:2582,Hatche	EGLINAIRFORCEBASE	14:54	664,FAIRWAYAVENE	FORTWALTONBEACH	3.72
08-23-2017	li Hayes,Raymond	1	AMB	7:30	664,FAIRWAYAVENE	FORTWALTONBEACH	7:55	EglinAirForceBase:2582,Hatche	EGLINAIRFORCEBASE	3.72
08-23-2017	li Hayes,Raymond	1	AMB	14:00	EglinAirForceBase:2582,Hatche	EGLINAIRFORCEBASE	14:15	664,FAIRWAYAVENE	FORTWALTONBEACH	3.72
08-24-2017	li Hayes,Raymond	1	AMB	7:25	664,FAIRWAYAVENE	FORTWALTONBEACH	7:50	EglinAirForceBase:2582,Hatche	EGLINAIRFORCEBASE	3.72
08-24-2017	li Hayes,Raymond	1	AMB	14:00	EglinAirForceBase:2582,Hatche	EGLINAIRFORCEBASE	14:27	664,FAIRWAYAVENE	FORTWALTONBEACH	3.72
08-28-2017	li Hayes,Raymond	1	AMB	7:13	664,FAIRWAYAVENE	FORTWALTONBEACH	7:25	EglinAirForceBase:2582,Hatche	EGLINAIRFORCEBASE	3.72
08-28-2017	li Hayes,Raymond	1	AMB	14:10	EglinAirForceBase:2582,Hatche	EGLINAIRFORCEBASE	14:25	664,FAIRWAYAVENE	FORTWALTONBEACH	3.72
08-29-2017	li Hayes,Raymond	1	AMB	7:48	664,FAIRWAYAVENE	FORTWALTONBEACH	7:59	EglinAirForceBase:2582,Hatche	EGLINAIRFORCEBASE	3.72
08-29-2017	li Hayes,Raymond	1	AMB	14:13	EglinAirForceBase:2582,Hatche	EGLINAIRFORCEBASE	14:22	664,FAIRWAYAVENE	FORTWALTONBEACH	3.72
08-30-2017	li Hayes,Raymond	1	AMB	7:23	664,FAIRWAYAVENE	FORTWALTONBEACH	7:34	EglinAirForceBase:2582,Hatche	EGLINAIRFORCEBASE	3.72
08-30-2017	li Hayes,Raymond	1	AMB	14:23	EglinAirForceBase:2582,Hatche	EGLINAIRFORCEBASE	14:54	664,FAIRWAYAVENE	FORTWALTONBEACH	3.72
08-31-2017	li Hayes,Raymond	1	AMB	7:06	664,FAIRWAYAVENE	FORTWALTONBEACH	7:21	EglinAirForceBase:2582,Hatche	EGLINAIRFORCEBASE	3.72
08-31-2017	li Hayes,Raymond	1	AMB	13:56	EglinAirForceBase:2582,Hatche	EGLINAIRFORCEBASE	14:50	664,FAIRWAYAVENE	FORTWALTONBEACH	3.72
08-04-2017	li Heath,Ina	1	AMB	9:08	639,BROOKMEADEDR	CRESTVIEW	9:15	CVSacredHeartMedicalCenter:5	CRESTVIEW	0.63
08-04-2017	li Heath,Ina	1	AMB	11:08	CVSacredHeartMedicalCenter:5	CRESTVIEW	11:19	639,BROOKMEADEDR	CRESTVIEW	0.63
08-22-2017	li Heath,Ina	1	AMB	9:55	639,BROOKMEADEDR	CRESTVIEW	10:03	CVSacredHeartMedicalCenter:5	CRESTVIEW	0.63
08-22-2017	li Heath,Ina	1	AMB	12:30	CVSacredHeartMedicalCenter:5	CRESTVIEW	12:37	639,BROOKMEADEDR	CRESTVIEW	0.63
08-30-2017	li Heath,Ina	1	AMB	10:56	639,BROOKMEADEDR	CRESTVIEW	11:01	CVSacredHeartMedicalCenter:5	CRESTVIEW	0.63
08-30-2017	li Heath,Ina	1	AMB	12:44	CVSacredHeartMedicalCenter:5	CRESTVIEW	12:52	639,BROOKMEADEDR	CRESTVIEW	0.63
08-31-2017	li Heath,Ina	1	AMB	9:15	639,BROOKMEADEDR	CRESTVIEW	9:23	CVSacredHeartMedicalCenter:5	CRESTVIEW	0.63
08-31-2017	li Heath,Ina	1	AMB	11:11	CVSacredHeartMedicalCenter:5	CRESTVIEW	11:35	639,BROOKMEADEDR	CRESTVIEW	0.63
08-01-2017	li Heffernan,Tammy	2	AMB	9:30	48,SNOOKRD	MARYESTHER	9:40	HurlburtFieldFoodCourt:437,TU	HURLBURTFIELD	4.18
08-01-2017	li Heffernan,Tammy	2	AMB	14:09	HurlburtFieldFoodCourt:437,TU	HURLBURTFIELD	14:24	48,SNOOKRD	MARYESTHER	4.18
08-03-2017	li Heffernan,Tammy	2	AMB	9:17	48,SNOOKRD	MARYESTHER	9:27	HurlburtFieldFoodCourt:437,TU	HURLBURTFIELD	4.18
08-03-2017	li Heffernan,Tammy	2	AMB	14:05	HurlburtFieldFoodCourt:437,TU	HURLBURTFIELD	14:20	48,SNOOKRD	MARYESTHER	4.18

Date	Name	Cost	Mode	Pick Up Time	Origin Address	Origin City	Drop Off Time	Destination Address	Destination City	Miles
08-04-2017	Heffernan,Tammy	2	AMB	9:16	48,SNOOKRD	MARYESTHER	9:31	HurlburtFieldFoodCourt:437,TU	HURLBURTFIELD	4.18
08-04-2017	Heffernan,Tammy	2	AMB	14:16	HurlburtFieldFoodCourt:437,TU	HURLBURTFIELD	14:25	48,SNOOKRD	MARYESTHER	4.18
08-07-2017	Heffernan,Tammy	2	AMB	9:30	48,SNOOKRD	MARYESTHER	9:45	HurlburtFieldFoodCourt:437,TU	HURLBURTFIELD	4.18
08-07-2017	Heffernan,Tammy	2	AMB	14:00	HurlburtFieldFoodCourt:437,TU	HURLBURTFIELD	14:15	48,SNOOKRD	MARYESTHER	4.18
08-08-2017	Heffernan,Tammy	2	AMB	9:15	48,SNOOKRD	MARYESTHER	9:28	HurlburtFieldFoodCourt:437,TU	HURLBURTFIELD	4.18
08-08-2017	Heffernan,Tammy	2	AMB	14:05	HurlburtFieldFoodCourt:437,TU	HURLBURTFIELD	14:35	48,SNOOKRD	MARYESTHER	4.18
08-09-2017	Heffernan,Tammy	2	AMB	9:30	48,SNOOKRD	MARYESTHER	9:40	HurlburtFieldFoodCourt:437,TU	HURLBURTFIELD	4.18
08-09-2017	Heffernan,Tammy	2	AMB	14:00	HurlburtFieldFoodCourt:437,TU	HURLBURTFIELD	14:10	48,SNOOKRD	MARYESTHER	4.18
08-10-2017	Heffernan,Tammy	2	AMB	9:40	48,SNOOKRD	MARYESTHER	9:50	HurlburtFieldFoodCourt:437,TU	HURLBURTFIELD	4.18
08-10-2017	Heffernan,Tammy	2	AMB	13:00	HurlburtFieldFoodCourt:437,TU	HURLBURTFIELD	13:14	48,SNOOKRD	MARYESTHER	4.18
08-11-2017	Heffernan,Tammy	2	AMB	9:30	48,SNOOKRD	MARYESTHER	9:40	HurlburtFieldFoodCourt:437,TU	HURLBURTFIELD	4.18
08-11-2017	Heffernan,Tammy	2	AMB	14:00	HurlburtFieldFoodCourt:437,TU	HURLBURTFIELD	14:15	48,SNOOKRD	MARYESTHER	4.18
08-14-2017	Heffernan,Tammy	2	AMB	9:25	48,SNOOKRD	MARYESTHER	9:35	HurlburtFieldFoodCourt:437,TU	HURLBURTFIELD	4.18
08-14-2017	Heffernan,Tammy	2	AMB	15:30	HurlburtFieldFoodCourt:437,TU	HURLBURTFIELD	15:53	48,SNOOKRD	MARYESTHER	4.18
08-15-2017	Heffernan,Tammy	2	AMB	9:25	48,SNOOKRD	MARYESTHER	9:35	HurlburtFieldFoodCourt:437,TU	HURLBURTFIELD	4.18
08-15-2017	Heffernan,Tammy	2	AMB	14:00	HurlburtFieldFoodCourt:437,TU	HURLBURTFIELD	14:10	48,SNOOKRD	MARYESTHER	4.18
08-16-2017	Heffernan,Tammy	2	AMB	8:45	48,SNOOKRD	MARYESTHER	9:00	HurlburtFieldFoodCourt:437,TU	HURLBURTFIELD	4.18
08-16-2017	Heffernan,Tammy	2	AMB	14:00	HurlburtFieldFoodCourt:437,TU	HURLBURTFIELD	14:15	48,SNOOKRD	MARYESTHER	4.18
08-17-2017	Heffernan,Tammy	2	AMB	9:25	48,SNOOKRD	MARYESTHER	9:35	HurlburtFieldFoodCourt:437,TU	HURLBURTFIELD	4.18
08-17-2017	Heffernan,Tammy	2	AMB	14:00	HurlburtFieldFoodCourt:437,TU	HURLBURTFIELD	14:15	48,SNOOKRD	MARYESTHER	4.18
08-18-2017	Heffernan,Tammy	2	AMB	9:30	48,SNOOKRD	MARYESTHER	9:40	HurlburtFieldFoodCourt:437,TU	HURLBURTFIELD	4.18
08-18-2017	Heffernan,Tammy	2	AMB	14:00	HurlburtFieldFoodCourt:437,TU	HURLBURTFIELD	14:25	48,SNOOKRD	MARYESTHER	4.18
08-23-2017	Heffernan,Tammy	2	AMB	9:35	48,SNOOKRD	MARYESTHER	9:56	HurlburtFieldFoodCourt:437,TU	HURLBURTFIELD	4.18
08-23-2017	Heffernan,Tammy	2	AMB	13:43	HurlburtFieldFoodCourt:437,TU	HURLBURTFIELD	14:09	48,SNOOKRD	MARYESTHER	4.18
08-24-2017	Heffernan,Tammy	2	AMB	9:33	48,SNOOKRD	MARYESTHER	9:47	HurlburtFieldFoodCourt:437,TU	HURLBURTFIELD	4.18
08-24-2017	Heffernan,Tammy	2	AMB	13:43	HurlburtFieldFoodCourt:437,TU	HURLBURTFIELD	14:21	48,SNOOKRD	MARYESTHER	4.18
08-25-2017	Heffernan,Tammy	2	AMB	9:25	48,SNOOKRD	MARYESTHER	9:48	HurlburtFieldFoodCourt:437,TU	HURLBURTFIELD	4.18
08-25-2017	Heffernan,Tammy	2	AMB	14:18	HurlburtFieldFoodCourt:437,TU	HURLBURTFIELD	14:32	48,SNOOKRD	MARYESTHER	4.18
08-02-2017	Heinrichs,Roberta	1	AMB	10:47	103,JACKSONST	FORTWALTONBEACH	11:06	GuptaSunIMD:2000,LEWISTURN	FORTWALTONBEACH	1.85
08-02-2017	Heinrichs,Roberta	1	AMB	14:30	GuptaSunIMD:2000,LEWISTURN	FORTWALTONBEACH	14:40	103,JACKSONST	FORTWALTONBEACH	1.85
08-09-2017	Heinrichs,Roberta	1	AMB	10:35	103,JACKSONST	FORTWALTONBEACH	10:50	GuptaSunIMD:2000,LEWISTURN	FORTWALTONBEACH	1.85
08-09-2017	Heinrichs,Roberta	1	AMB	12:37	GuptaSunIMD:2000,LEWISTURN	FORTWALTONBEACH	13:21	103,JACKSONST	FORTWALTONBEACH	1.85
08-01-2017	Henderson,Margaret	1	AMB	11:56	4637,WILKERSONBLUFFRD	HOLT	12:40	GivenMichaelMD(FWB):2010,LE	FORTWALTONBEACH	20.65
08-01-2017	Henderson,Margaret	1	AMB	13:39	GivenMichaelMD(FWB):2010,LE	FORTWALTONBEACH	14:25	4637,WILKERSONBLUFFRD	HOLT	20.65
08-12-2017	Henderson,Margaret	1	AMB	9:15	4637,WILKERSONBLUFFRD	HOLT	9:36	CVWal-Mart:3351,FERDONBLVC	CRESTVIEW	7.73
08-12-2017	Henderson,Margaret	1	AMB	12:00	CVWal-Mart:3351,FERDONBLVC	CRESTVIEW	12:39	4637,WILKERSONBLUFFRD	HOLT	7.73
08-24-2017	Henderson,Margaret	1	AMB	9:41	4637,WILKERSONBLUFFRD	HOLT	10:09	CVSacredHeartMedicalCenter:5	CRESTVIEW	8.09
08-24-2017	Henderson,Margaret	1	AMB	11:02	CVSacredHeartMedicalCenter:5	CRESTVIEW	11:24	4637,WILKERSONBLUFFRD	HOLT	8.09
08-02-2017	Henderson,Teresa	1	AMB	8:08	3892,2NDAVE	LAURELHILL	8:57	OasPeterPhD:707,BAYSHOREDR	NICEVILLE	32.25
08-02-2017	Henderson,Teresa	1	AMB	10:33	OasPeterPhD:707,BAYSHOREDR	NICEVILLE	11:19	3892,2NDAVE	LAURELHILL	32.25
08-03-2017	Henderson,Teresa	1	AMB	9:15	3892,2NDAVE	LAURELHILL	9:53	CVWal-Mart:3351,FERDONBLVC	CRESTVIEW	22.54
08-03-2017	Henderson,Teresa	1	AMB	11:54	CVWal-Mart:3351,FERDONBLVC	CRESTVIEW	12:47	3892,2NDAVE	LAURELHILL	22.54
08-04-2017	Henderson,Teresa	1	AMB	14:53	3892,2NDAVE	LAURELHILL	15:15	CVMoulton'sPharmacy:648,FERI	CRESTVIEW	19.83
08-04-2017	Henderson,Teresa	1	AMB	17:00	CVMoulton'sPharmacy:648,FERI	CRESTVIEW	18:23	3892,2NDAVE	LAURELHILL	19.83
08-07-2017	Henderson,Teresa	1	AMB	9:15	3892,2NDAVE	LAURELHILL	9:55	2670,FERDONBLVD5	CRESTVIEW	22.14
08-07-2017	Henderson,Teresa	1	AMB	12:32	2670,FERDONBLVD5	CRESTVIEW	15:11	3892,2NDAVE	LAURELHILL	22.14
08-16-2017	Henderson,Teresa	1	AMB	15:38	3892,2NDAVE	LAURELHILL	16:28	707,BAYSHOREDR	NICEVILLE	32.25
08-16-2017	Henderson,Teresa	1	AMB	16:54	707,BAYSHOREDR	NICEVILLE	17:50	3892,2NDAVE	LAURELHILL	32.25
08-29-2017	Henderson,Teresa	1	AMB	7:28	3892,2NDAVE	LAURELHILL	8:11	CVQuestDiagnostics:4381,FERD	CRESTVIEW	23.41
08-29-2017	Henderson,Teresa	1	AMB	13:04	CVQuestDiagnostics:4381,FERD	CRESTVIEW	13:45	3892,2NDAVE	LAURELHILL	23.41
08-30-2017	Henderson,Teresa	1	AMB	10:11	3892,2NDAVE	LAURELHILL	10:51	CVSacredHeartMedicalCenter:5	CRESTVIEW	22.17
08-30-2017	Henderson,Teresa	1	AMB	12:04	CVSacredHeartMedicalCenter:5	CRESTVIEW	12:36	3892,2NDAVE	LAURELHILL	22.17
08-01-2017	Hergesheimer,Carisa	1	AMB	9:40	1828,WATERWAYDR	BAKER	9:55	641,FERDONBLVDN	CRESTVIEW	7.16
08-01-2017	Hergesheimer,Carisa	1	AMB	15:40	641,FERDONBLVDN	CRESTVIEW	15:57	1828,WATERWAYDR	BAKER	7.16
08-02-2017	Hergesheimer,Carisa	1	AMB	10:00	1828,WATERWAYDR	BAKER	10:12	641,FERDONBLVDN	CRESTVIEW	7.16
08-02-2017	Hergesheimer,Carisa	1	AMB	15:17	641,FERDONBLVDN	CRESTVIEW	15:45	1828,WATERWAYDR	BAKER	7.16
08-08-2017	Hergesheimer,Carisa	1	AMB	9:40	1828,WATERWAYDR	BAKER	9:57	641,FERDONBLVDN	CRESTVIEW	7.16
08-08-2017	Hergesheimer,Carisa	1	AMB	16:02	641,FERDONBLVDN	CRESTVIEW	16:15	1828,WATERWAYDR	BAKER	7.16
08-09-2017	Hergesheimer,Carisa	1	AMB	9:42	1828,WATERWAYDR	BAKER	10:00	641,FERDONBLVDN	CRESTVIEW	7.16
08-09-2017	Hergesheimer,Carisa	1	AMB	15:55	641,FERDONBLVDN	CRESTVIEW	16:17	1828,WATERWAYDR	BAKER	7.16
08-15-2017	Hergesheimer,Carisa	1	AMB	10:00	1828,WATERWAYDR	BAKER	10:25	641,FERDONBLVDN	CRESTVIEW	7.16
08-15-2017	Hergesheimer,Carisa	1	AMB	15:26	641,FERDONBLVDN	CRESTVIEW	16:00	1828,WATERWAYDR	BAKER	7.16
08-16-2017	Hergesheimer,Carisa	1	AMB	10:00	1828,WATERWAYDR	BAKER	10:25	641,FERDONBLVDN	CRESTVIEW	7.16
08-16-2017	Hergesheimer,Carisa	1	AMB	15:30	641,FERDONBLVDN	CRESTVIEW	15:46	1828,WATERWAYDR	BAKER	7.16
08-22-2017	Hergesheimer,Carisa	1	AMB	10:28	1828,WATERWAYDR	BAKER	11:01	641,FERDONBLVDN	CRESTVIEW	7.16
08-22-2017	Hergesheimer,Carisa	1	AMB	15:52	641,FERDONBLVDN	CRESTVIEW	16:08	1828,WATERWAYDR	BAKER	7.16
08-23-2017	Hergesheimer,Carisa	1	AMB	10:50	1828,WATERWAYDR	BAKER	11:03	641,FERDONBLVDN	CRESTVIEW	7.16
08-23-2017	Hergesheimer,Carisa	1	AMB	15:27	641,FERDONBLVDN	CRESTVIEW	15:40	1828,WATERWAYDR	BAKER	7.16
08-29-2017	Hergesheimer,Carisa	1	AMB	9:53	1828,WATERWAYDR	BAKER	10:11	641,FERDONBLVDN	CRESTVIEW	7.16
08-30-2017	Hergesheimer,Carisa	1	AMB	10:00	1828,WATERWAYDR	BAKER	10:13	641,FERDONBLVDN	CRESTVIEW	7.16
08-05-2017	Hightower,Brenda	2	AMB	12:02	1404,BEVERLYST	FORTWALTONBEACH	12:26	100,MARYESTHERBLVD	MARYESTHER	4.21
08-05-2017	Hightower,Brenda	1	AMB	12:30	100,MARYESTHERBLVD	MARYESTHER	12:42	1404,BEVERLYST	FORTWALTONBEACH	3.58
08-21-2017	Hightower,Brenda	1	AMB	11:17	1404,BEVERLYST	FORTWALTONBEACH	11:29	FORTWALTONBEACH	WinnDixie(Beal):798,NBEALPKW	1.01
08-21-2017	Hightower,Brenda	1	AMB	12:50	WinnDixie(Beal):798,NBEALPKW	FORTWALTONBEACH	13:01	FORTWALTONBEACH	1404,BEVERLYST	1.01
08-03-2017	Hollen,James	4	AMB	8:25	1551,MERCHANTSWAY	NICEVILLE	8:50	EglinHospital:307,BOATNERRD	EGLINAFB	9.86
08-03-2017	Hollen,James	4	AMB	13:04	EglinHospital:307,BOATNERRD	EGLINAFB	14:17	1551,MERCHANTSWAY	NICEVILLE	9.86
08-31-2017	Holomon,Sherryl	1	AMB	12:27	310,VIRGINIACT	CRESTVIEW	12:45	CVSacredHeartMedicalCenter:5	CRESTVIEW	2.43
08-31-2017	Holomon,Sherryl	1	AMB	15:13	CVSacredHeartMedicalCenter:5	CRESTVIEW	15:20	CVWalgreens:2350,FERDONBLV	CRESTVIEW	0.38
08-31-2017	Holomon,Sherryl	1	AMB	16:05	CVWalgreens:2350,FERDONBLV	CRESTVIEW	16:37	310,VIRGINIACT	CRESTVIEW	2.4
08-01-2017	Holtzmuller,Charles(Ike)	1	AMB	9:00	2813,OLDCARRIAGELN	FORTWALTONBEACH	9:24	Wal-Mart(FWB):748,NBEALPKW	FORTWALTONBEACH	2.66
08-02-2017	Holtzmuller,Charles(Ike)	1	AMB	8:47	2813,OLDCARRIAGELN	FORTWALTONBEACH	9:14	Wal-Mart(FWB):748,NBEALPKW	FORTWALTONBEACH	2.66
08-02-2017	Holtzmuller,Charles(Ike)	1	AMB	17:56	Wal-Mart(FWB):748,NBEALPKW	FORTWALTONBEACH	18:13	2813,OLDCARRIAGELN	FORTWALTONBEACH	2.66
08-07-2017	Holtzmuller,Charles(Ike)	1	AMB	9:10	2813,OLDCARRIAGELN	FORTWALTONBEACH	9:25	Wal-Mart(FWB):748,NBEALPKW	FORTWALTONBEACH	2.66
08-07-2017	Holtzmuller,Charles(Ike)	1	AMB	16:30	Wal-Mart(FWB):748,NBEALPKW	FORTWALTONBEACH	16:55	2813,OLDCARRIAGELN	FORTWALTONBEACH	2.66
08-08-2017	Holtzmuller,Charles(Ike)	1	AMB	9:00	2813,OLDCARRIAGELN	FORTWALTONBEACH	9:21	Wal-Mart(FWB):748,NBEALPKW	FORTWALTONBEACH	2.66
08-08-2017	Holtzmuller,Charles(Ike)	1	AMB	17:00	Wal-Mart(FWB):748,NBEALPKW	FORTWALTONBEACH	17:14	2813,OLDCARRIAGELN	FORTWALTONBEACH	2.66
08-09-2017	Holtzmuller,Charles(Ike)	1	AMB	10:00	2813,OLDCARRIAGELN	FORTWALTONBEACH	10:10	Wal-Mart(FWB):748,NBEALPKW	FORTWALTONBEACH	2.66
08-09-2017	Holtzmuller,Charles(Ike)	1	AMB	16:30	Wal-Mart(FWB):748,NBEALPKW	FORTWALTONBEACH	17:04	2813,OLDCARRIAGELN	FORTWALTONBEACH	2.66
08-14-2017	Holtzmuller,Charles(Ike)	1	AMB	8:57	2813,OLDCARRIAGELN	FORTWALTONBEACH	9:16	Wal-Mart(FWB):748,NBEALPKW	FORTWALTONBEACH	2.66
08-14-2017	Holtzmuller,Charles(Ike)	1	AMB	17:00	Wal-Mart(FWB):748,NBEALPKW	FORTWALTONBEACH	17:15	2813,OLDCARRIAGELN	FORTWALTONBEACH	2.66
08-15-2017	Holtzmuller,Charles(Ike)	1	AMB	9:00	2813,OLDCARRIAGELN	FORTWALTONBEACH	9:16	Wal-Mart(FWB):748,NBEALPKW	FORTWALTONBEACH	2.66
08-15-2017	Holtzmuller,Charles(Ike)	1	AMB	16:35	Wal-Mart(FWB):748,NBEALPKW	FORTWALTONBEACH	16:45	2813,OLDCARRIAGELN	FORTWALTONBEACH	2.66
08-16-2017	Holtzmuller,Charles(Ike)	1	AMB	8:51	2813,OLDCARRIAGELN	FORTWALTONBEACH	9:03	Wal-Mart(FWB):748,NBEALPKW	FORTWALTONBEACH	2.66
08-16-2017	Holtzmuller,Charles(Ike)	1	AMB	16:15	Wal-Mart(FWB):748,NBEALPKW	FORTWALTONBEACH	16:53	2813,OLDCARRIAGELN	FORTWALTONBEACH	2.66
08-21-2017	Holtzmuller,Charles(Ike)	1	AMB	8:55	2813,OLDCARRIAGELN	FORTWALTONBEACH	9:05	Wal-Mart(FWB):748,NBEALPKW	FORTWALTONBEACH	2.66
08-22-2017	Holtzmuller,Charles(Ike)	1	AMB	9:21	2813,OLDCARRIAGELN	FORTWALTONBEACH	9:31	Wal-Mart(FWB):748,NBEALPKW	FORTWALTONBEACH	2.66
08-22-2017	Holtzmuller,Charles(Ike)	1	AMB	16:28	Wal-Mart(FWB):748,NBEALPKW	FORTWALTONBEACH	17:26	2813,OLDCARRIAGELN	FORTWALTONBEACH	2.66
08-23-2017	Holtzmuller,Charles(Ike)	1	AMB	9:05	2813,OLDCARRIAGELN	FORTWALTONBEACH	9:20	Wal-Mart(FWB):748,NBEALPKW	FORTWALTONBEACH	2.66
08-23-2017	Holtzmuller,Charles(Ike)	1	AMB	17:15	Wal-Mart(FWB):748,NBEALPKW	FORTWALTONBEACH	17:26	2813,OLDCARRIAGELN	FORTWALTONBEACH	2.66

Date	Name	Cost	Mode	Pick Up Time	Origin Address	Origin City	Drop Off Time	Destination Address	Destination City	Miles
08-28-2017	Li Holtzmuller, Charles(Ike)	1	AMB	9:15	2813,OLDCARRIAGELN	FORTWALTONBEACH	9:33	Wal-Mart(FWB):748,NBEALPKW	FORTWALTONBEACH	2.66
08-28-2017	Li Holtzmuller, Charles(Ike)	1	AMB	17:01	Wal-Mart(FWB):748,NBEALPKW	FORTWALTONBEACH	17:18	2813,OLDCARRIAGELN	FORTWALTONBEACH	2.66
08-29-2017	Li Holtzmuller, Charles(Ike)	1	AMB	9:00	2813,OLDCARRIAGELN	FORTWALTONBEACH	9:15	Wal-Mart(FWB):748,NBEALPKW	FORTWALTONBEACH	2.66
08-29-2017	Li Holtzmuller, Charles(Ike)	1	AMB	16:56	Wal-Mart(FWB):748,NBEALPKW	FORTWALTONBEACH	17:54	2813,OLDCARRIAGELN	FORTWALTONBEACH	2.66
08-30-2017	Li Holtzmuller, Charles(Ike)	1	AMB	9:38	2813,OLDCARRIAGELN	FORTWALTONBEACH	9:48	Wal-Mart(FWB):748,NBEALPKW	FORTWALTONBEACH	2.66
08-30-2017	Li Holtzmuller, Charles(Ike)	1	AMB	16:36	Wal-Mart(FWB):748,NBEALPKW	FORTWALTONBEACH	17:00	2813,OLDCARRIAGELN	FORTWALTONBEACH	2.66
08-07-2017	Li Hudson, Carrol	1	AMB	8:14	302,VIRGINIACT	CRESTVIEW	8:31	1310,FERDONBLVDN	CRESTVIEW	3.29
08-07-2017	Li Hudson, Carrol	1	AMB	10:06	1310,FERDONBLVDN	CRESTVIEW	10:16	302,VIRGINIACT	CRESTVIEW	3.29
08-18-2017	Li Huffmyer, Jane	1	AMB	7:03	940,CENTRALAVE	FORTWALTONBEACH	7:15	132,JETDRNW	FORTWALTONBEACH	2.96
08-18-2017	Li Huffmyer, Jane	1	AMB	9:40	132,JETDRNW	FORTWALTONBEACH	9:54	940,CENTRALAVE	FORTWALTONBEACH	2.96
08-23-2017	Li Huffmyer, Jane	1	AMB	7:43	940,CENTRALAVE	FORTWALTONBEACH	7:57	132,JETDRNW	FORTWALTONBEACH	2.96
08-23-2017	Li Huffmyer, Jane	1	AMB	9:04	132,JETDRNW	FORTWALTONBEACH	9:36	940,CENTRALAVE	FORTWALTONBEACH	2.96
08-25-2017	Li Huffmyer, Jane	1	AMB	7:00	940,CENTRALAVE	FORTWALTONBEACH	7:20	132,JETDRNW	FORTWALTONBEACH	2.96
08-25-2017	Li Huffmyer, Jane	1	AMB	9:42	132,JETDRNW	FORTWALTONBEACH	10:22	940,CENTRALAVE	FORTWALTONBEACH	2.96
08-29-2017	Li Hughes, Doris	1	AMB	8:38	223,LAKEVIEWDR	CRESTVIEW	9:10	CVMendez:130,EREDSTONEAVE	CRESTVIEW	3.5
08-11-2017	Li Hughes, Nelda	2	AMB	13:52	92,2NDAVE	SHALIMAR	14:23	911,MARWALTR	FORTWALTONBEACH	4.71
08-11-2017	Li Hughes, Nelda	1	AMB	15:30	911,MARWALTR	FORTWALTONBEACH	15:44	Publix(OldAlbertson's):610,EGLI	FORTWALTONBEACH	2.73
08-11-2017	Li Hughes, Nelda	1	AMB	16:33	Publix(OldAlbertson's):610,EGLI	FORTWALTONBEACH	16:47	92,2NDAVE	SHALIMAR	1.98
08-31-2017	Li Hughes, Nelda	4	AMB	11:08	92,2NDAVE	SHALIMAR	11:47	EmeraldCoastPainServices(Dest)	DESTIN	9.95
08-31-2017	Li Hughes, Nelda	4	AMB	13:22	EmeraldCoastPainServices(Dest)	DESTIN	14:24	Publix(OldAlbertson's):610,EGLI	FORTWALTONBEACH	11.93
08-31-2017	Li Hughes, Nelda	1	AMB	15:13	Publix(OldAlbertson's):610,EGLI	FORTWALTONBEACH	15:25	92,2NDAVE	SHALIMAR	1.98
08-02-2017	Li Irelan, Connie	1	AMB	10:26	639,BROOKMEADEDR	CRESTVIEW	10:30	2491,FERDONBLVDS	CRESTVIEW	1.06
08-02-2017	Li Irelan, Connie	1	AMB	13:14	2491,FERDONBLVDS	CRESTVIEW	13:19	639,BROOKMEADEDR	CRESTVIEW	1.06
08-10-2017	Li Irelan, Connie	1	AMB	7:44	639,BROOKMEADEDR	CRESTVIEW	7:51	CVSacredHeartMedicalCenter:5	CRESTVIEW	1.27
08-14-2017	Li Irelan, Connie	1	AMB	12:31	639,BROOKMEADEDR	CRESTVIEW	12:36	CVOkaloosaCardiology:129,EREI	CRESTVIEW	0.8
08-14-2017	Li Irelan, Connie	1	AMB	14:05	CVOkaloosaCardiology:129,EREI	CRESTVIEW	14:10	639,BROOKMEADEDR	CRESTVIEW	0.8
08-24-2017	Li Irelan, Connie	1	AMB	7:22	639,BROOKMEADEDR	CRESTVIEW	7:31	CVBridgeway:299,WRAILROADA	CRESTVIEW	1.74
08-01-2017	Li Jackson, Deric	1	AMB	6:43	151,NICOLELN	CRESTVIEW	7:29	NicevilleHighSchool:800,JOHNC	NICEVILLE	19.48
08-01-2017	Li Jackson, Deric	1	AMB	10:05	NicevilleHighSchool:800,JOHNC	NICEVILLE	10:50	151,NICOLELN	CRESTVIEW	19.48
08-02-2017	Li Jackson, Deric	1	AMB	6:50	151,NICOLELN	CRESTVIEW	7:28	NicevilleHighSchool:800,JOHNC	NICEVILLE	19.48
08-02-2017	Li Jackson, Deric	1	AMB	10:00	NicevilleHighSchool:800,JOHNC	NICEVILLE	10:27	151,NICOLELN	CRESTVIEW	19.48
08-03-2017	Li Jackson, Deric	1	AMB	6:56	151,NICOLELN	CRESTVIEW	8:08	NicevilleHighSchool:800,JOHNC	NICEVILLE	19.48
08-03-2017	Li Jackson, Deric	1	AMB	13:13	NicevilleHighSchool:800,JOHNC	NICEVILLE	13:55	151,NICOLELN	CRESTVIEW	19.48
08-15-2017	Li Jackson, Symone	1	AMB	6:42	1664,HUNTCLUBST	FORTWALTONBEACH	7:11	FtWaltonBeachMedicalCenter:1	FORTWALTONBEACH	3.69
08-16-2017	Li Jackson, Symone	1	AMB	6:48	1664,HUNTCLUBST	FORTWALTONBEACH	7:00	FtWaltonBeachMedicalCenter:1	FORTWALTONBEACH	3.69
08-16-2017	Li Jackson, Symone	1	AMB	15:44	FtWaltonBeachMedicalCenter:1	FORTWALTONBEACH	15:58	1664,HUNTCLUBST	FORTWALTONBEACH	3.69
08-17-2017	Li Jackson, Symone	1	AMB	6:16	1664,HUNTCLUBST	FORTWALTONBEACH	6:54	FtWaltonBeachMedicalCenter:1	FORTWALTONBEACH	3.69
08-21-2017	Li Jackson, Symone	1	AMB	6:24	1664,HUNTCLUBST	FORTWALTONBEACH	6:50	FtWaltonBeachMedicalCenter:1	FORTWALTONBEACH	3.69
08-22-2017	Li Jackson, Symone	1	AMB	7:14	1664,HUNTCLUBST	FORTWALTONBEACH	7:28	FtWaltonBeachMedicalCenter:1	FORTWALTONBEACH	3.69
08-01-2017	Li Jackson, Tracy	2	AMB	9:25	227,COMBSMANORCTNW	FORTWALTONBEACH	9:43	WaterfrontRescueMission:110,1	FORTWALTONBEACH	4.34
08-01-2017	Li Jackson, Tracy	2	AMB	16:03	WaterfrontRescueMission:110,1	FORTWALTONBEACH	16:16	227,COMBSMANORCTNW	FORTWALTONBEACH	4.34
08-04-2017	Li Jackson, Tracy	2	AMB	9:38	227,COMBSMANORCTNW	FORTWALTONBEACH	9:57	WaterfrontRescueMission:110,1	FORTWALTONBEACH	4.34
08-04-2017	Li Jackson, Tracy	2	AMB	15:10	WaterfrontRescueMission:110,1	FORTWALTONBEACH	15:26	227,COMBSMANORCTNW	FORTWALTONBEACH	4.34
08-07-2017	Li Jackson, Tracy	2	AMB	9:15	227,COMBSMANORCTNW	FORTWALTONBEACH	9:32	WaterfrontRescueMission:110,1	FORTWALTONBEACH	4.34
08-07-2017	Li Jackson, Tracy	2	AMB	16:06	WaterfrontRescueMission:110,1	FORTWALTONBEACH	16:22	227,COMBSMANORCTNW	FORTWALTONBEACH	4.34
08-08-2017	Li Jackson, Tracy	2	AMB	9:38	227,COMBSMANORCTNW	FORTWALTONBEACH	9:54	WaterfrontRescueMission:110,1	FORTWALTONBEACH	4.34
08-08-2017	Li Jackson, Tracy	2	AMB	16:11	WaterfrontRescueMission:110,1	FORTWALTONBEACH	16:43	227,COMBSMANORCTNW	FORTWALTONBEACH	4.34
08-11-2017	Li Jackson, Tracy	2	AMB	9:35	227,COMBSMANORCTNW	FORTWALTONBEACH	10:04	WaterfrontRescueMission:110,1	FORTWALTONBEACH	4.34
08-11-2017	Li Jackson, Tracy	2	AMB	15:21	WaterfrontRescueMission:110,1	FORTWALTONBEACH	15:50	227,COMBSMANORCTNW	FORTWALTONBEACH	4.34
08-14-2017	Li Jackson, Tracy	2	AMB	9:13	227,COMBSMANORCTNW	FORTWALTONBEACH	9:33	WaterfrontRescueMission:110,1	FORTWALTONBEACH	4.34
08-14-2017	Li Jackson, Tracy	2	AMB	16:10	WaterfrontRescueMission:110,1	FORTWALTONBEACH	16:24	227,COMBSMANORCTNW	FORTWALTONBEACH	4.34
08-15-2017	Li Jackson, Tracy	2	AMB	9:06	227,COMBSMANORCTNW	FORTWALTONBEACH	9:42	WaterfrontRescueMission:110,1	FORTWALTONBEACH	4.34
08-18-2017	Li Jackson, Tracy	2	AMB	9:02	227,COMBSMANORCTNW	FORTWALTONBEACH	9:19	WaterfrontRescueMission:110,1	FORTWALTONBEACH	4.34
08-18-2017	Li Jackson, Tracy	2	AMB	15:10	WaterfrontRescueMission:110,1	FORTWALTONBEACH	15:40	227,COMBSMANORCTNW	FORTWALTONBEACH	4.34
08-21-2017	Li Jackson, Tracy	2	AMB	9:20	227,COMBSMANORCTNW	FORTWALTONBEACH	9:46	WaterfrontRescueMission:110,1	FORTWALTONBEACH	4.34
08-21-2017	Li Jackson, Tracy	2	AMB	16:24	WaterfrontRescueMission:110,1	FORTWALTONBEACH	16:54	227,COMBSMANORCTNW	FORTWALTONBEACH	4.34
08-22-2017	Li Jackson, Tracy	2	AMB	9:16	227,COMBSMANORCTNW	FORTWALTONBEACH	9:32	WaterfrontRescueMission:110,1	FORTWALTONBEACH	4.34
08-22-2017	Li Jackson, Tracy	2	AMB	16:02	WaterfrontRescueMission:110,1	FORTWALTONBEACH	16:37	227,COMBSMANORCTNW	FORTWALTONBEACH	4.34
08-28-2017	Li Jackson, Tracy	2	AMB	9:11	227,COMBSMANORCTNW	FORTWALTONBEACH	9:40	WaterfrontRescueMission:110,1	FORTWALTONBEACH	4.34
08-28-2017	Li Jackson, Tracy	2	AMB	16:29	WaterfrontRescueMission:110,1	FORTWALTONBEACH	16:51	227,COMBSMANORCTNW	FORTWALTONBEACH	4.34
08-29-2017	Li Jackson, Tracy	2	AMB	9:05	227,COMBSMANORCTNW	FORTWALTONBEACH	9:29	WaterfrontRescueMission:110,1	FORTWALTONBEACH	4.34
08-29-2017	Li Jackson, Tracy	2	AMB	15:25	WaterfrontRescueMission:110,1	FORTWALTONBEACH	15:53	227,COMBSMANORCTNW	FORTWALTONBEACH	4.34
08-03-2017	Li Jacobs, Henrietta	1	AMB	9:33	224,LADUEAVE	CRESTVIEW	9:40	CVPhysicalTherapy:577,BROOK	CRESTVIEW	0.49
08-03-2017	Li Jacobs, Henrietta	1	AMB	10:55	CVPhysicalTherapy:577,BROOK	CRESTVIEW	11:00	224,LADUEAVE	CRESTVIEW	0.49
08-15-2017	Li Jacobs, Henrietta	1	AMB	9:06	224,LADUEAVE	CRESTVIEW	9:18	CVPublix:2250,FERDONBLVDS	CRESTVIEW	0.54
08-17-2017	Li Jacobs, Henrietta	1	AMB	7:55	224,LADUEAVE	CRESTVIEW	8:04	CVPhysicalTherapy:577,BROOK	CRESTVIEW	0.49
08-17-2017	Li Jacobs, Henrietta	1	AMB	10:01	CVPhysicalTherapy:577,BROOK	CRESTVIEW	10:06	224,LADUEAVE	CRESTVIEW	0.49
08-31-2017	Li Jacobs, Henrietta	1	AMB	7:49	224,LADUEAVE	CRESTVIEW	7:55	CVPhysicalTherapy:577,BROOK	CRESTVIEW	0.49
08-31-2017	Li Jacobs, Henrietta	1	AMB	9:16	CVPhysicalTherapy:577,BROOK	CRESTVIEW	9:20	224,LADUEAVE	CRESTVIEW	0.49
08-01-2017	Li James, Jeffrey	3	AMB	14:55	115,AUSTINCT	MARYESTHER	15:23	HurlburtCommissary:114,Lielma	HURLBURTFIELD	7.05
08-01-2017	Li James, Jeffrey	3	AMB	22:23	HurlburtCommissary:114,Lielma	HURLBURTFIELD	22:48	115,AUSTINCT	MARYESTHER	7.05
08-07-2017	Li James, Jeffrey	3	AMB	14:36	115,AUSTINCT	MARYESTHER	14:55	HurlburtCommissary:114,Lielma	HURLBURTFIELD	7.05
08-07-2017	Li James, Jeffrey	3	AMB	19:48	HurlburtCommissary:114,Lielma	HURLBURTFIELD	20:06	115,AUSTINCT	MARYESTHER	7.05
08-10-2017	Li James, Jeffrey	3	AMB	14:47	115,AUSTINCT	MARYESTHER	15:04	HurlburtCommissary:114,Lielma	HURLBURTFIELD	7.05
08-10-2017	Li James, Jeffrey	3	AMB	23:01	HurlburtCommissary:114,Lielma	HURLBURTFIELD	23:18	115,AUSTINCT	MARYESTHER	7.05
08-14-2017	Li James, Jeffrey	3	AMB	14:30	115,AUSTINCT	MARYESTHER	14:51	HurlburtCommissary:114,Lielma	HURLBURTFIELD	7.05
08-14-2017	Li James, Jeffrey	3	AMB	18:39	HurlburtCommissary:114,Lielma	HURLBURTFIELD	18:56	115,AUSTINCT	MARYESTHER	7.05
08-15-2017	Li James, Jeffrey	3	AMB	15:31	115,AUSTINCT	MARYESTHER	15:55	HurlburtCommissary:114,Lielma	HURLBURTFIELD	7.05
08-15-2017	Li James, Jeffrey	3	AMB	22:00	HurlburtCommissary:114,Lielma	HURLBURTFIELD	22:29	115,AUSTINCT	MARYESTHER	7.05
08-21-2017	Li James, Jeffrey	3	AMB	14:53	115,AUSTINCT	MARYESTHER	15:12	HurlburtCommissary:114,Lielma	HURLBURTFIELD	7.05
08-21-2017	Li James, Jeffrey	3	AMB	20:02	HurlburtCommissary:114,Lielma	HURLBURTFIELD	20:17	115,AUSTINCT	MARYESTHER	7.05
08-22-2017	Li James, Jeffrey	3	AMB	14:59	115,AUSTINCT	MARYESTHER	15:18	HurlburtCommissary:114,Lielma	HURLBURTFIELD	7.05
08-22-2017	Li James, Jeffrey	3	AMB	22:00	HurlburtCommissary:114,Lielma	HURLBURTFIELD	22:12	115,AUSTINCT	MARYESTHER	7.05
08-28-2017	Li James, Jeffrey	3	AMB	15:01	115,AUSTINCT	MARYESTHER	15:24	HurlburtCommissary:114,Lielma	HURLBURTFIELD	7.05
08-28-2017	Li James, Jeffrey	3	AMB	18:31	HurlburtCommissary:114,Lielma	HURLBURTFIELD	18:47	115,AUSTINCT	MARYESTHER	7.05
08-29-2017	Li James, Jeffrey	3	AMB	14:36	115,AUSTINCT	MARYESTHER	14:53	HurlburtCommissary:114,Lielma	HURLBURTFIELD	7.05
08-29-2017	Li James, Jeffrey	3	AMB	23:24	HurlburtCommissary:114,Lielma	HURLBURTFIELD	23:39	115,AUSTINCT	MARYESTHER	7.05
08-01-2017	Li Jerome, Elizabeth	1	AMB	6:35	102,CHICAGOAVESE	FORTWALTONBEACH	6:42	Whataburger(Eglin):190,EGLINP	FORTWALTONBEACH	1.52
08-01-2017	Li Jerome, Elizabeth	2	AMB	10:13	Whataburger(Eglin):190,EGLINP	FORTWALTONBEACH	10:28	HawthorneHouse:1200,HAWTH	SHALIMAR	4.4
08-01-2017	Li Jerome, Elizabeth	2	AMB	19:08	HawthorneHouse:1200,HAWTH	SHALIMAR	19:42	102,CHICAGOAVESE	FORTWALTONBEACH	4.98
08-02-2017	Li Jerome, Elizabeth	1	AMB	6:39	102,CHICAGOAVESE	FORTWALTONBEACH	6:45	Whataburger(Eglin):190,EGLINP	FORTWALTONBEACH	1.52
08-02-2017	Li Jerome, Elizabeth	2	AMB	10:00	Whataburger(Eglin):190,EGLINP	FORTWALTONBEACH	10:12	HawthorneHouse:1200,HAWTH	SHALIMAR	4.4
08-02-2017	Li Jerome, Elizabeth	2	AMB	19:20	HawthorneHouse:1200,HAWTH	SHALIMAR	19:44	102,CHICAGOAVESE	FORTWALTONBEACH	4.98
08-03-2017	Li Jerome, Elizabeth	1	AMB	6:20	102,CHICAGOAVESE	FORTWALTONBEACH	6:42	Whataburger(Eglin):190,EGLINP	FORTWALTONBEACH	1.52
08-03-2017	Li Jerome, Elizabeth	2	AMB	10:04	Whataburger(Eglin):190,EGLINP	FORTWALTONBEACH	10:22	HawthorneHouse:1200,HAWTH	SHALIMAR	4.4
08-03-2017	Li Jerome, Elizabeth	2	AMB	19:33	HawthorneHouse:1200,HAWTH	SHALIMAR	19:47	102,CHICAGOAVESE	FORTWALTONBEACH	4.98
08-04-2017	Li Jerome, Elizabeth	2	AMB	19:40	HawthorneHouse:1200,HAWTH	SHALIMAR	19:57	102,CHICAGOAVESE	FORTWALTONBEACH	4.98
08-08-2017	Li Jerome, Elizabeth	1	AMB	6:40	102,CHICAGOAVESE	FORTWALTONBEACH	6:43	Whataburger(Eglin):190,EGLINP	FORTWALTONBEACH	1.52
08-08-2017	Li Jerome, Elizabeth	2	AMB	10:02	Whataburger(Eglin):190,EGLINP	FORTWALTONBEACH	10:15	HawthorneHouse:1200,HAWTH	SHALIMAR	4.4

Date	Name	Cost	Mode	Pick Up Time	Origin Address	Origin City	Drop Off Time	Destination Address	Destination City	Miles
08-08-2017	Jerome, Elizabeth	2	AMB	19:25	HawthorneHouse:1200,HAWTH	SHALIMAR	19:46	102,CHICAGOAVESE	FORTWALTONBEACH	4.98
08-09-2017	Jerome, Elizabeth	1	AMB	6:35	102,CHICAGOAVESE	FORTWALTONBEACH	6:40	Whataburger(Eglin):190,EGLINP	FORTWALTONBEACH	1.52
08-09-2017	Jerome, Elizabeth	2	AMB	19:44	HawthorneHouse:1200,HAWTH	SHALIMAR	20:06	102,CHICAGOAVESE	FORTWALTONBEACH	4.98
08-10-2017	Jerome, Elizabeth	1	AMB	6:25	102,CHICAGOAVESE	FORTWALTONBEACH	6:34	Whataburger(Eglin):190,EGLINP	FORTWALTONBEACH	1.52
08-10-2017	Jerome, Elizabeth	2	AMB	10:00	Whataburger(Eglin):190,EGLINP	FORTWALTONBEACH	10:32	HawthorneHouse:1200,HAWTH	SHALIMAR	4.4
08-10-2017	Jerome, Elizabeth	2	AMB	19:28	HawthorneHouse:1200,HAWTH	SHALIMAR	19:44	102,CHICAGOAVESE	FORTWALTONBEACH	4.98
08-11-2017	Jerome, Elizabeth	2	AMB	10:28	102,CHICAGOAVESE	FORTWALTONBEACH	10:47	HawthorneHouse:1200,HAWTH	SHALIMAR	4.98
08-11-2017	Jerome, Elizabeth	2	AMB	19:32	HawthorneHouse:1200,HAWTH	SHALIMAR	19:48	102,CHICAGOAVESE	FORTWALTONBEACH	4.98
08-12-2017	Jerome, Elizabeth	2	AMB	10:20	102,CHICAGOAVESE	FORTWALTONBEACH	10:33	HawthorneHouse:1200,HAWTH	SHALIMAR	4.98
08-15-2017	Jerome, Elizabeth	1	AMB	6:44	102,CHICAGOAVESE	FORTWALTONBEACH	7:01	Whataburger(Eglin):190,EGLINP	FORTWALTONBEACH	1.52
08-15-2017	Jerome, Elizabeth	2	AMB	10:16	Whataburger(Eglin):190,EGLINP	FORTWALTONBEACH	10:27	HawthorneHouse:1200,HAWTH	SHALIMAR	4.4
08-15-2017	Jerome, Elizabeth	2	AMB	19:25	HawthorneHouse:1200,HAWTH	SHALIMAR	19:47	102,CHICAGOAVESE	FORTWALTONBEACH	4.98
08-16-2017	Jerome, Elizabeth	2	AMB	19:36	HawthorneHouse:1200,HAWTH	SHALIMAR	20:02	102,CHICAGOAVESE	FORTWALTONBEACH	4.98
08-17-2017	Jerome, Elizabeth	1	AMB	6:25	102,CHICAGOAVESE	FORTWALTONBEACH	7:03	Whataburger(Eglin):190,EGLINP	FORTWALTONBEACH	1.52
08-17-2017	Jerome, Elizabeth	2	AMB	10:10	Whataburger(Eglin):190,EGLINP	FORTWALTONBEACH	10:25	HawthorneHouse:1200,HAWTH	SHALIMAR	4.4
08-17-2017	Jerome, Elizabeth	2	AMB	19:33	HawthorneHouse:1200,HAWTH	SHALIMAR	19:48	102,CHICAGOAVESE	FORTWALTONBEACH	4.98
08-18-2017	Jerome, Elizabeth	2	AMB	10:19	102,CHICAGOAVESE	FORTWALTONBEACH	10:41	HawthorneHouse:1200,HAWTH	SHALIMAR	4.98
08-18-2017	Jerome, Elizabeth	2	AMB	19:28	HawthorneHouse:1200,HAWTH	SHALIMAR	19:44	102,CHICAGOAVESE	FORTWALTONBEACH	4.98
08-19-2017	Jerome, Elizabeth	2	AMB	10:20	102,CHICAGOAVESE	FORTWALTONBEACH	10:35	HawthorneHouse:1200,HAWTH	SHALIMAR	4.98
08-19-2017	Jerome, Elizabeth	2	AMB	19:27	HawthorneHouse:1200,HAWTH	SHALIMAR	19:41	102,CHICAGOAVESE	FORTWALTONBEACH	4.98
08-22-2017	Jerome, Elizabeth	1	AMB	6:34	102,CHICAGOAVESE	FORTWALTONBEACH	6:39	Whataburger(Eglin):190,EGLINP	FORTWALTONBEACH	1.52
08-22-2017	Jerome, Elizabeth	2	AMB	10:11	Whataburger(Eglin):190,EGLINP	FORTWALTONBEACH	10:21	HawthorneHouse:1200,HAWTH	SHALIMAR	4.4
08-22-2017	Jerome, Elizabeth	2	AMB	19:36	HawthorneHouse:1200,HAWTH	SHALIMAR	19:53	102,CHICAGOAVESE	FORTWALTONBEACH	4.98
08-23-2017	Jerome, Elizabeth	2	AMB	9:56	102,CHICAGOAVESE	FORTWALTONBEACH	10:11	HawthorneHouse:1200,HAWTH	SHALIMAR	4.98
08-23-2017	Jerome, Elizabeth	2	AMB	19:28	HawthorneHouse:1200,HAWTH	SHALIMAR	19:48	102,CHICAGOAVESE	FORTWALTONBEACH	4.98
08-24-2017	Jerome, Elizabeth	1	AMB	6:37	102,CHICAGOAVESE	FORTWALTONBEACH	7:02	Whataburger(Eglin):190,EGLINP	FORTWALTONBEACH	1.52
08-24-2017	Jerome, Elizabeth	2	AMB	10:32	Whataburger(Eglin):190,EGLINP	FORTWALTONBEACH	10:42	HawthorneHouse:1200,HAWTH	SHALIMAR	4.4
08-25-2017	Jerome, Elizabeth	2	AMB	10:35	102,CHICAGOAVESE	FORTWALTONBEACH	10:49	HawthorneHouse:1200,HAWTH	SHALIMAR	4.98
08-29-2017	Jerome, Elizabeth	1	AMB	6:35	102,CHICAGOAVESE	FORTWALTONBEACH	6:42	Whataburger(Eglin):190,EGLINP	FORTWALTONBEACH	1.52
08-29-2017	Jerome, Elizabeth	2	AMB	10:02	Whataburger(Eglin):190,EGLINP	FORTWALTONBEACH	10:13	HawthorneHouse:1200,HAWTH	SHALIMAR	4.4
08-29-2017	Jerome, Elizabeth	2	AMB	19:27	HawthorneHouse:1200,HAWTH	SHALIMAR	19:45	102,CHICAGOAVESE	FORTWALTONBEACH	4.98
08-30-2017	Jerome, Elizabeth	1	AMB	6:30	102,CHICAGOAVESE	FORTWALTONBEACH	6:36	Whataburger(Eglin):190,EGLINP	FORTWALTONBEACH	1.52
08-30-2017	Jerome, Elizabeth	2	AMB	10:28	Whataburger(Eglin):190,EGLINP	FORTWALTONBEACH	10:58	HawthorneHouse:1200,HAWTH	SHALIMAR	4.4
08-31-2017	Jerome, Elizabeth	1	AMB	6:57	102,CHICAGOAVESE	FORTWALTONBEACH	7:06	Whataburger(Eglin):190,EGLINP	FORTWALTONBEACH	1.52
08-31-2017	Jerome, Elizabeth	2	AMB	9:58	Whataburger(Eglin):190,EGLINP	FORTWALTONBEACH	10:13	HawthorneHouse:1200,HAWTH	SHALIMAR	4.4
08-31-2017	Jerome, Elizabeth	2	AMB	19:48	HawthorneHouse:1200,HAWTH	SHALIMAR	20:04	102,CHICAGOAVESE	FORTWALTONBEACH	4.98
08-03-2017	Jimenez, Pedro	1	AMB	11:41	22,CAPEDRNW	FORTWALTONBEACH	11:57	FWBMCPhysicalTherapy:928,EN	FORTWALTONBEACH	3.09
08-03-2017	Jimenez, Pedro	1	AMB	13:35	FWBMCPhysicalTherapy:928,EN	FORTWALTONBEACH	13:47	22,CAPEDRNW	FORTWALTONBEACH	3.09
08-07-2017	Jimenez, Pedro	1	AMB	7:23	22,CAPEDRNW	FORTWALTONBEACH	7:45	MagnoliaMedicalClinic:319,GRE	FORTWALTONBEACH	3.08
08-07-2017	Jimenez, Pedro	1	AMB	9:20	MagnoliaMedicalClinic:319,GRE	FORTWALTONBEACH	9:45	22,CAPEDRNW	FORTWALTONBEACH	3.08
08-08-2017	Jimenez, Pedro	1	AMB	8:30	22,CAPEDRNW	FORTWALTONBEACH	8:55	FWBMCPhysicalTherapy:928,EN	FORTWALTONBEACH	3.09
08-08-2017	Jimenez, Pedro	1	AMB	10:37	FWBMCPhysicalTherapy:928,EN	FORTWALTONBEACH	10:53	22,CAPEDRNW	FORTWALTONBEACH	3.09
08-10-2017	Jimenez, Pedro	1	AMB	8:22	22,CAPEDRNW	FORTWALTONBEACH	8:42	FWBMCPhysicalTherapy:928,EN	FORTWALTONBEACH	3.09
08-10-2017	Jimenez, Pedro	1	AMB	10:15	FWBMCPhysicalTherapy:928,EN	FORTWALTONBEACH	10:35	22,CAPEDRNW	FORTWALTONBEACH	3.09
08-12-2017	Jimenez, Pedro	1	AMB	8:45	22,CAPEDRNW	FORTWALTONBEACH	9:00	MagnoliaMedicalClinic:319,GRE	FORTWALTONBEACH	3.08
08-12-2017	Jimenez, Pedro	1	AMB	11:25	MagnoliaMedicalClinic:319,GRE	FORTWALTONBEACH	11:45	22,CAPEDRNW	FORTWALTONBEACH	3.08
08-17-2017	Jimenez, Pedro	1	AMB	8:33	22,CAPEDRNW	FORTWALTONBEACH	9:05	FWBMCPhysicalTherapy:928,EN	FORTWALTONBEACH	3.09
08-17-2017	Jimenez, Pedro	1	AMB	10:31	FWBMCPhysicalTherapy:928,EN	FORTWALTONBEACH	10:43	22,CAPEDRNW	FORTWALTONBEACH	3.09
08-22-2017	Jimenez, Pedro	1	AMB	8:26	22,CAPEDRNW	FORTWALTONBEACH	9:06	FWBMCPhysicalTherapy:928,EN	FORTWALTONBEACH	3.09
08-22-2017	Jimenez, Pedro	1	AMB	10:21	FWBMCPhysicalTherapy:928,EN	FORTWALTONBEACH	10:36	22,CAPEDRNW	FORTWALTONBEACH	3.09
08-24-2017	Jimenez, Pedro	1	AMB	8:37	22,CAPEDRNW	FORTWALTONBEACH	8:52	FWBMCPhysicalTherapy:928,EN	FORTWALTONBEACH	3.09
08-24-2017	Jimenez, Pedro	1	AMB	10:00	FWBMCPhysicalTherapy:928,EN	FORTWALTONBEACH	10:33	22,CAPEDRNW	FORTWALTONBEACH	3.09
08-29-2017	Jimenez, Pedro	1	AMB	8:57	22,CAPEDRNW	FORTWALTONBEACH	9:14	FWBMCPhysicalTherapy:928,EN	FORTWALTONBEACH	3.09
08-29-2017	Jimenez, Pedro	1	AMB	10:22	FWBMCPhysicalTherapy:928,EN	FORTWALTONBEACH	10:36	22,CAPEDRNW	FORTWALTONBEACH	3.09
08-05-2017	Jimenez, Pedro	1	AMB	9:11	22,CAPEDRNW	FORTWALTONBEACH	9:32	FORTWALTONBEACH	Wal-Mart(FWB):748,NBEALPKW	1.96
08-05-2017	Jimenez, Pedro	1	AMB	11:13	Wal-Mart(FWB):748,NBEALPKW	FORTWALTONBEACH	11:41	FORTWALTONBEACH	22,CAPEDRNW	1.96
08-19-2017	Jimenez, Pedro	1	AMB	9:00	22,CAPEDRNW	FORTWALTONBEACH	9:10	FORTWALTONBEACH	Wal-Mart(FWB):748,NBEALPKW	1.96
08-19-2017	Jimenez, Pedro	1	AMB	11:21	Wal-Mart(FWB):748,NBEALPKW	FORTWALTONBEACH	11:35	FORTWALTONBEACH	22,CAPEDRNW	1.96
08-26-2017	Jimenez, Pedro	1	AMB	8:56	22,CAPEDRNW	FORTWALTONBEACH	9:21	FORTWALTONBEACH	Wal-Mart(FWB):748,NBEALPKW	1.96
08-26-2017	Jimenez, Pedro	1	AMB	11:39	Wal-Mart(FWB):748,NBEALPKW	FORTWALTONBEACH	12:00	FORTWALTONBEACH	22,CAPEDRNW	1.96
08-01-2017	John, Christopher	4	AMB	5:06	941,POCAHONTASDR	FORTWALTONBEACH	5:45	EglinTeltaralnc.:620,HIALEAHRD	EGLINAFB	10.33
08-01-2017	John, Christopher	4	AMB	12:58	EglinTeltaralnc.:620,HIALEAHRD	EGLINAFB	13:34	941,POCAHONTASDR	FORTWALTONBEACH	10.33
08-03-2017	John, Christopher	4	AMB	5:07	941,POCAHONTASDR	FORTWALTONBEACH	5:53	EglinTeltaralnc.:620,HIALEAHRD	EGLINAFB	10.33
08-03-2017	John, Christopher	4	AMB	12:10	EglinTeltaralnc.:620,HIALEAHRD	EGLINAFB	13:11	941,POCAHONTASDR	FORTWALTONBEACH	10.33
08-08-2017	John, Christopher	4	AMB	5:07	941,POCAHONTASDR	FORTWALTONBEACH	5:38	EglinTeltaralnc.:620,HIALEAHRD	EGLINAFB	10.33
08-08-2017	John, Christopher	4	AMB	12:28	EglinTeltaralnc.:620,HIALEAHRD	EGLINAFB	13:05	941,POCAHONTASDR	FORTWALTONBEACH	10.33
08-10-2017	John, Christopher	4	AMB	5:15	941,POCAHONTASDR	FORTWALTONBEACH	5:37	EglinTeltaralnc.:620,HIALEAHRD	EGLINAFB	10.33
08-10-2017	John, Christopher	4	AMB	12:40	EglinTeltaralnc.:620,HIALEAHRD	EGLINAFB	13:05	941,POCAHONTASDR	FORTWALTONBEACH	10.33
08-11-2017	John, Christopher	4	AMB	5:14	941,POCAHONTASDR	FORTWALTONBEACH	5:42	EglinTeltaralnc.:620,HIALEAHRD	EGLINAFB	10.33
08-11-2017	John, Christopher	4	AMB	12:30	EglinTeltaralnc.:620,HIALEAHRD	EGLINAFB	12:52	941,POCAHONTASDR	FORTWALTONBEACH	10.33
08-15-2017	John, Christopher	4	AMB	5:15	941,POCAHONTASDR	FORTWALTONBEACH	5:41	EglinTeltaralnc.:620,HIALEAHRD	EGLINAFB	10.33
08-15-2017	John, Christopher	4	AMB	12:30	EglinTeltaralnc.:620,HIALEAHRD	EGLINAFB	12:55	941,POCAHONTASDR	FORTWALTONBEACH	10.33
08-17-2017	John, Christopher	4	AMB	5:14	941,POCAHONTASDR	FORTWALTONBEACH	5:50	EglinTeltaralnc.:620,HIALEAHRD	EGLINAFB	10.33
08-17-2017	John, Christopher	4	AMB	12:30	EglinTeltaralnc.:620,HIALEAHRD	EGLINAFB	13:00	941,POCAHONTASDR	FORTWALTONBEACH	10.33
08-18-2017	John, Christopher	4	AMB	5:14	941,POCAHONTASDR	FORTWALTONBEACH	5:51	EglinTeltaralnc.:620,HIALEAHRD	EGLINAFB	10.33
08-18-2017	John, Christopher	4	AMB	12:26	EglinTeltaralnc.:620,HIALEAHRD	EGLINAFB	13:02	941,POCAHONTASDR	FORTWALTONBEACH	10.33
08-21-2017	John, Christopher	4	AMB	5:15	941,POCAHONTASDR	FORTWALTONBEACH	5:47	EglinTeltaralnc.:620,HIALEAHRD	EGLINAFB	10.33
08-21-2017	John, Christopher	4	AMB	12:30	EglinTeltaralnc.:620,HIALEAHRD	EGLINAFB	12:56	941,POCAHONTASDR	FORTWALTONBEACH	10.33
08-24-2017	John, Christopher	4	AMB	5:20	941,POCAHONTASDR	FORTWALTONBEACH	5:55	EglinTeltaralnc.:620,HIALEAHRD	EGLINAFB	10.33
08-24-2017	John, Christopher	4	AMB	12:30	EglinTeltaralnc.:620,HIALEAHRD	EGLINAFB	13:07	941,POCAHONTASDR	FORTWALTONBEACH	10.33
08-25-2017	John, Christopher	4	AMB	5:22	941,POCAHONTASDR	FORTWALTONBEACH	5:55	EglinTeltaralnc.:620,HIALEAHRD	EGLINAFB	10.33
08-25-2017	John, Christopher	4	AMB	12:30	EglinTeltaralnc.:620,HIALEAHRD	EGLINAFB	13:00	941,POCAHONTASDR	FORTWALTONBEACH	10.33
08-28-2017	John, Christopher	4	AMB	5:15	941,POCAHONTASDR	FORTWALTONBEACH	5:48	EglinTeltaralnc.:620,HIALEAHRD	EGLINAFB	10.33
08-28-2017	John, Christopher	4	AMB	12:35	EglinTeltaralnc.:620,HIALEAHRD	EGLINAFB	13:10	941,POCAHONTASDR	FORTWALTONBEACH	10.33
08-29-2017	John, Christopher	4	AMB	5:15	941,POCAHONTASDR	FORTWALTONBEACH	5:51	EglinTeltaralnc.:620,HIALEAHRD	EGLINAFB	10.33
08-29-2017	John, Christopher	4	AMB	12:37	EglinTeltaralnc.:620,HIALEAHRD	EGLINAFB	13:11	941,POCAHONTASDR	FORTWALTONBEACH	10.33
08-31-2017	John, Christopher	4	AMB	5:15	941,POCAHONTASDR	FORTWALTONBEACH	5:41	EglinTeltaralnc.:620,HIALEAHRD	EGLINAFB	10.33
08-31-2017	John, Christopher	4	AMB	12:36	EglinTeltaralnc.:620,HIALEAHRD	EGLINAFB	13:00	941,POCAHONTASDR	FORTWALTONBEACH	10.33
08-11-2017	Johns, Bettie	2	AMB	9:11	114,4THAVESW	FORTWALTONBEACH	10:00	MagnoliaMedicalClinic:319,GRE	FORTWALTONBEACH	5.07
08-11-2017	Johns, Bettie	2	AMB	11:20	MagnoliaMedicalClinic:319,GRE	FORTWALTONBEACH	12:28	114,4THAVESW	FORTWALTONBEACH	5.07
08-01-2017	Johnson, Debra	1	AMB	18:31	101,BRENTWOODLN	CRESTVIEW	18:35	CVDollarTree:611,FERDONBLVD	CRESTVIEW	0.99
08-01-2017	Johnson, Debra	1	AMB	21:40	CVDollarTree:611,FERDONBLVD	CRESTVIEW	21:44	101,BRENTWOODLN	CRESTVIEW	0.99
08-02-2017	Johnson, Debra	1	AMB	18:13	101,BRENTWOODLN	CRESTVIEW	18:30	CVDollarTree:611,FERDONBLVD	CRESTVIEW	0.99
08-02-2017	Johnson, Debra	1	AMB	21:40	CVDollarTree:611,FERDONBLVD	CRESTVIEW	21:49	101,BRENTWOODLN	CRESTVIEW	0.99
08-03-2017	Johnson, Debra	1	AMB	21:45	CVDollarTree:611,FERDONBLVD	CRESTVIEW	21:51	101,BRENTWOODLN	CRESTVIEW	0.99
08-07-2017	Johnson, Debra	1	AMB	18:29	101,BRENTWOODLN	CRESTVIEW	18:34	CVDollarTree:611,FERDONBLVD	CRESTVIEW	0.99
08-07-2017	Johnson, Debra	1	AMB	21:46	CVDollarTree:611,FERDONBLVD	CRESTVIEW	21:55	101,BRENTWOODLN	CRESTVIEW	0.99
08-08-2017	Johnson, Debra	1	AMB	18:30	101,BRENTWOODLN	CRESTVIEW	18:33	CVDollarTree:611,FERDONBLVD	CRESTVIEW	0.99
08-08-2017	Johnson, Debra	1	AMB	21:43	CVDollarTree:611,FERDONBLVD	CRESTVIEW	21:55	101,BRENTWOODLN	CRESTVIEW	0.99

Date	Name	Cost	Mode	Pick Up Time	Origin Address	Origin City	Drop Off Time	Destination Address	Destination City	Miles
08-10-2017	Johnson, Debra	1	AMB	18:19	101, BRENTWOODLN	CRESTVIEW	18:24	CVDollarTree:611, FERDONBLVD	CRESTVIEW	0.99
08-10-2017	Johnson, Debra	1	AMB	21:41	CVDollarTree:611, FERDONBLVD	CRESTVIEW	21:48	101, BRENTWOODLN	CRESTVIEW	0.99
08-11-2017	Johnson, Debra	1	AMB	18:27	101, BRENTWOODLN	CRESTVIEW	18:32	CVDollarTree:611, FERDONBLVD	CRESTVIEW	0.99
08-11-2017	Johnson, Debra	1	AMB	21:45	CVDollarTree:611, FERDONBLVD	CRESTVIEW	21:57	101, BRENTWOODLN	CRESTVIEW	0.99
08-12-2017	Johnson, Debra	1	AMB	18:07	101, BRENTWOODLN	CRESTVIEW	18:19	CVDollarTree:611, FERDONBLVD	CRESTVIEW	0.99
08-12-2017	Johnson, Debra	1	AMB	21:55	CVDollarTree:611, FERDONBLVD	CRESTVIEW	22:00	101, BRENTWOODLN	CRESTVIEW	0.99
08-14-2017	Johnson, Debra	1	AMB	18:32	101, BRENTWOODLN	CRESTVIEW	18:37	CVDollarTree:611, FERDONBLVD	CRESTVIEW	0.99
08-14-2017	Johnson, Debra	1	AMB	21:48	CVDollarTree:611, FERDONBLVD	CRESTVIEW	21:56	101, BRENTWOODLN	CRESTVIEW	0.99
08-16-2017	Johnson, Debra	1	AMB	17:59	101, BRENTWOODLN	CRESTVIEW	18:22	CVDollarTree:611, FERDONBLVD	CRESTVIEW	0.99
08-16-2017	Johnson, Debra	1	AMB	21:27	CVDollarTree:611, FERDONBLVD	CRESTVIEW	21:38	101, BRENTWOODLN	CRESTVIEW	0.99
08-18-2017	Johnson, Debra	1	AMB	18:38	101, BRENTWOODLN	CRESTVIEW	18:42	CVDollarTree:611, FERDONBLVD	CRESTVIEW	0.99
08-18-2017	Johnson, Debra	1	AMB	21:50	CVDollarTree:611, FERDONBLVD	CRESTVIEW	21:58	101, BRENTWOODLN	CRESTVIEW	0.99
08-19-2017	Johnson, Debra	1	AMB	18:17	101, BRENTWOODLN	CRESTVIEW	18:23	CVDollarTree:611, FERDONBLVD	CRESTVIEW	0.99
08-19-2017	Johnson, Debra	1	AMB	19:45	CVDollarTree:611, FERDONBLVD	CRESTVIEW	21:54	101, BRENTWOODLN	CRESTVIEW	0.99
08-21-2017	Johnson, Debra	1	AMB	18:56	101, BRENTWOODLN	CRESTVIEW	19:03	CVDollarTree:611, FERDONBLVD	CRESTVIEW	0.99
08-21-2017	Johnson, Debra	1	AMB	21:50	CVDollarTree:611, FERDONBLVD	CRESTVIEW	22:02	101, BRENTWOODLN	CRESTVIEW	0.99
08-23-2017	Johnson, Debra	1	AMB	18:27	101, BRENTWOODLN	CRESTVIEW	18:31	CVDollarTree:611, FERDONBLVD	CRESTVIEW	0.99
08-23-2017	Johnson, Debra	1	AMB	22:03	CVDollarTree:611, FERDONBLVD	CRESTVIEW	22:07	101, BRENTWOODLN	CRESTVIEW	0.99
08-24-2017	Johnson, Debra	1	AMB	18:40	101, BRENTWOODLN	CRESTVIEW	18:45	CVDollarTree:611, FERDONBLVD	CRESTVIEW	0.99
08-24-2017	Johnson, Debra	1	AMB	22:15	CVDollarTree:611, FERDONBLVD	CRESTVIEW	22:19	101, BRENTWOODLN	CRESTVIEW	0.99
08-26-2017	Johnson, Debra	1	AMB	18:33	101, BRENTWOODLN	CRESTVIEW	18:39	CVDollarTree:611, FERDONBLVD	CRESTVIEW	0.99
08-26-2017	Johnson, Debra	1	AMB	21:45	CVDollarTree:611, FERDONBLVD	CRESTVIEW	21:50	101, BRENTWOODLN	CRESTVIEW	0.99
08-30-2017	Johnson, Debra	1	AMB	18:14	101, BRENTWOODLN	CRESTVIEW	18:22	CVDollarTree:611, FERDONBLVD	CRESTVIEW	0.99
08-30-2017	Johnson, Debra	1	AMB	22:00	CVDollarTree:611, FERDONBLVD	CRESTVIEW	22:06	101, BRENTWOODLN	CRESTVIEW	0.99
08-01-2017	Johnson, Otis	1	AMB	6:57	400, CrookedPineTrail	Crestview	7:32	FreseniusMedicalCareFWB:925,	FORTWALTONBEACH	24.5
08-01-2017	Johnson, Otis	1	AMB	12:27	FreseniusMedicalCareFWB:925,	FORTWALTONBEACH	13:06	400, CrookedPineTrail	Crestview	24.5
08-03-2017	Johnson, Otis	1	AMB	6:32	400, CrookedPineTrail	Crestview	7:07	FreseniusMedicalCareFWB:925,	FORTWALTONBEACH	24.5
08-03-2017	Johnson, Otis	1	AMB	11:45	FreseniusMedicalCareFWB:925,	FORTWALTONBEACH	13:02	400, CrookedPineTrail	Crestview	24.5
08-05-2017	Johnson, Otis	1	AMB	6:40	400, CrookedPineTrail	Crestview	7:22	FreseniusMedicalCareFWB:925,	FORTWALTONBEACH	24.5
08-05-2017	Johnson, Otis	1	AMB	12:31	FreseniusMedicalCareFWB:925,	FORTWALTONBEACH	13:07	400, CrookedPineTrail	Crestview	24.5
08-08-2017	Johnson, Otis	1	AMB	6:38	400, CrookedPineTrail	Crestview	7:35	FreseniusMedicalCareFWB:925,	FORTWALTONBEACH	24.5
08-08-2017	Johnson, Otis	1	AMB	12:29	FreseniusMedicalCareFWB:925,	FORTWALTONBEACH	13:53	400, CrookedPineTrail	Crestview	24.5
08-10-2017	Johnson, Otis	1	AMB	6:13	400, CrookedPineTrail	Crestview	6:57	FreseniusMedicalCareFWB:925,	FORTWALTONBEACH	24.5
08-10-2017	Johnson, Otis	1	AMB	12:00	FreseniusMedicalCareFWB:925,	FORTWALTONBEACH	13:00	400, CrookedPineTrail	Crestview	24.5
08-12-2017	Johnson, Otis	1	AMB	6:15	400, CrookedPineTrail	Crestview	6:50	FreseniusMedicalCareFWB:925,	FORTWALTONBEACH	24.5
08-12-2017	Johnson, Otis	1	AMB	11:46	FreseniusMedicalCareFWB:925,	FORTWALTONBEACH	12:18	400, CrookedPineTrail	Crestview	24.5
08-15-2017	Johnson, Otis	1	AMB	6:54	400, CrookedPineTrail	Crestview	7:32	FreseniusMedicalCareFWB:925,	FORTWALTONBEACH	24.5
08-15-2017	Johnson, Otis	1	AMB	11:45	FreseniusMedicalCareFWB:925,	FORTWALTONBEACH	13:14	400, CrookedPineTrail	Crestview	24.5
08-17-2017	Johnson, Otis	1	AMB	6:06	400, CrookedPineTrail	Crestview	7:51	FreseniusMedicalCareFWB:925,	FORTWALTONBEACH	24.5
08-19-2017	Johnson, Otis	1	AMB	6:46	400, CrookedPineTrail	Crestview	7:23	FreseniusMedicalCareFWB:925,	FORTWALTONBEACH	24.5
08-19-2017	Johnson, Otis	1	AMB	12:00	FreseniusMedicalCareFWB:925,	FORTWALTONBEACH	12:44	400, CrookedPineTrail	Crestview	24.5
08-22-2017	Johnson, Otis	1	AMB	6:23	400, CrookedPineTrail	Crestview	7:11	FreseniusMedicalCareFWB:925,	FORTWALTONBEACH	24.5
08-22-2017	Johnson, Otis	1	AMB	12:06	FreseniusMedicalCareFWB:925,	FORTWALTONBEACH	13:32	400, CrookedPineTrail	Crestview	24.5
08-24-2017	Johnson, Otis	1	AMB	6:50	400, CrookedPineTrail	Crestview	7:40	FreseniusMedicalCareFWB:925,	FORTWALTONBEACH	24.5
08-24-2017	Johnson, Otis	1	AMB	11:45	FreseniusMedicalCareFWB:925,	FORTWALTONBEACH	12:53	400, CrookedPineTrail	Crestview	24.5
08-26-2017	Johnson, Otis	1	AMB	6:45	400, CrookedPineTrail	Crestview	7:31	FreseniusMedicalCareFWB:925,	FORTWALTONBEACH	24.5
08-26-2017	Johnson, Otis	1	AMB	11:58	FreseniusMedicalCareFWB:925,	FORTWALTONBEACH	12:44	400, CrookedPineTrail	Crestview	24.5
08-29-2017	Johnson, Otis	1	AMB	7:09	400, CrookedPineTrail	Crestview	8:14	FreseniusMedicalCareFWB:925,	FORTWALTONBEACH	24.5
08-29-2017	Johnson, Otis	1	AMB	11:58	FreseniusMedicalCareFWB:925,	FORTWALTONBEACH	14:31	400, CrookedPineTrail	Crestview	24.5
08-31-2017	Johnson, Otis	1	AMB	6:16	400, CrookedPineTrail	Crestview	7:20	FreseniusMedicalCareFWB:925,	FORTWALTONBEACH	24.5
08-31-2017	Johnson, Otis	1	AMB	12:25	FreseniusMedicalCareFWB:925,	FORTWALTONBEACH	13:09	400, CrookedPineTrail	Crestview	24.5
08-31-2017	Johnson, Shantell	1	AMB	6:18	2109, 3RD AVE	CRESTVIEW	6:31	3702, FERDONBLVD	CRESTVIEW	4.74
08-17-2017	Johnson, William	1	AMB	9:18	211, BROOKMEADEDR	CRESTVIEW	10:10	PensacolaSummitGroup:3298, SI	PENSACOLA	56.33
08-17-2017	Johnson, William	1	AMB	10:24	PensacolaSummitGroup:3298, SI	PENSACOLA	11:14	211, BROOKMEADEDR	CRESTVIEW	56.33
08-23-2017	Johnson, William	1	AMB	7:48	211, BROOKMEADEDR	CRESTVIEW	8:35	PensacolaSummitGroup:3298, SI	PENSACOLA	56.33
08-23-2017	Johnson, William	1	AMB	11:38	PensacolaSummitGroup:3298, SI	PENSACOLA	12:58	211, BROOKMEADEDR	CRESTVIEW	56.33
08-02-2017	Jones, BenjaminRex	1	AMB	9:56	628, MANCHESTERRD	FORTWALTONBEACH	9:56	CaptainD's(FWB):19, USHWY98	FORTWALTONBEACH	3.17
08-02-2017	Jones, BenjaminRex	1	AMB	14:05	CaptainD's(FWB):19, USHWY98	FORTWALTONBEACH	14:22	628, MANCHESTERRD	FORTWALTONBEACH	3.17
08-03-2017	Jones, BenjaminRex	1	AMB	10:16	628, MANCHESTERRD	FORTWALTONBEACH	10:48	CaptainD's(FWB):19, USHWY98	FORTWALTONBEACH	3.17
08-03-2017	Jones, BenjaminRex	1	AMB	14:55	CaptainD's(FWB):19, USHWY98	FORTWALTONBEACH	15:25	628, MANCHESTERRD	FORTWALTONBEACH	3.17
08-04-2017	Jones, BenjaminRex	1	AMB	9:46	628, MANCHESTERRD	FORTWALTONBEACH	10:03	CaptainD's(FWB):19, USHWY98	FORTWALTONBEACH	3.17
08-04-2017	Jones, BenjaminRex	1	AMB	13:50	CaptainD's(FWB):19, USHWY98	FORTWALTONBEACH	14:08	628, MANCHESTERRD	FORTWALTONBEACH	3.17
08-05-2017	Jones, BenjaminRex	1	AMB	9:55	628, MANCHESTERRD	FORTWALTONBEACH	10:07	CaptainD's(FWB):19, USHWY98	FORTWALTONBEACH	3.17
08-05-2017	Jones, BenjaminRex	1	AMB	13:41	CaptainD's(FWB):19, USHWY98	FORTWALTONBEACH	14:13	628, MANCHESTERRD	FORTWALTONBEACH	3.17
08-09-2017	Jones, BenjaminRex	1	AMB	9:49	628, MANCHESTERRD	FORTWALTONBEACH	10:24	CaptainD's(FWB):19, USHWY98	FORTWALTONBEACH	3.17
08-09-2017	Jones, BenjaminRex	1	AMB	14:17	CaptainD's(FWB):19, USHWY98	FORTWALTONBEACH	14:40	628, MANCHESTERRD	FORTWALTONBEACH	3.17
08-10-2017	Jones, BenjaminRex	1	AMB	9:57	628, MANCHESTERRD	FORTWALTONBEACH	10:21	CaptainD's(FWB):19, USHWY98	FORTWALTONBEACH	3.17
08-10-2017	Jones, BenjaminRex	1	AMB	14:00	CaptainD's(FWB):19, USHWY98	FORTWALTONBEACH	14:22	628, MANCHESTERRD	FORTWALTONBEACH	3.17
08-11-2017	Jones, BenjaminRex	1	AMB	9:49	628, MANCHESTERRD	FORTWALTONBEACH	10:51	CaptainD's(FWB):19, USHWY98	FORTWALTONBEACH	3.17
08-11-2017	Jones, BenjaminRex	1	AMB	14:35	CaptainD's(FWB):19, USHWY98	FORTWALTONBEACH	14:47	628, MANCHESTERRD	FORTWALTONBEACH	3.17
08-12-2017	Jones, BenjaminRex	1	AMB	9:48	628, MANCHESTERRD	FORTWALTONBEACH	10:03	CaptainD's(FWB):19, USHWY98	FORTWALTONBEACH	3.17
08-12-2017	Jones, BenjaminRex	1	AMB	14:00	CaptainD's(FWB):19, USHWY98	FORTWALTONBEACH	14:40	628, MANCHESTERRD	FORTWALTONBEACH	3.17
08-16-2017	Jones, BenjaminRex	1	AMB	10:21	628, MANCHESTERRD	FORTWALTONBEACH	10:33	CaptainD's(FWB):19, USHWY98	FORTWALTONBEACH	3.17
08-16-2017	Jones, BenjaminRex	1	AMB	14:10	CaptainD's(FWB):19, USHWY98	FORTWALTONBEACH	14:26	628, MANCHESTERRD	FORTWALTONBEACH	3.17
08-17-2017	Jones, BenjaminRex	1	AMB	9:45	628, MANCHESTERRD	FORTWALTONBEACH	9:58	CaptainD's(FWB):19, USHWY98	FORTWALTONBEACH	3.17
08-17-2017	Jones, BenjaminRex	1	AMB	13:47	CaptainD's(FWB):19, USHWY98	FORTWALTONBEACH	14:00	628, MANCHESTERRD	FORTWALTONBEACH	3.17
08-18-2017	Jones, BenjaminRex	1	AMB	9:50	628, MANCHESTERRD	FORTWALTONBEACH	10:02	CaptainD's(FWB):19, USHWY98	FORTWALTONBEACH	3.17
08-18-2017	Jones, BenjaminRex	1	AMB	13:50	CaptainD's(FWB):19, USHWY98	FORTWALTONBEACH	14:07	628, MANCHESTERRD	FORTWALTONBEACH	3.17
08-19-2017	Jones, BenjaminRex	1	AMB	9:57	628, MANCHESTERRD	FORTWALTONBEACH	10:09	CaptainD's(FWB):19, USHWY98	FORTWALTONBEACH	3.17
08-19-2017	Jones, BenjaminRex	1	AMB	13:45	CaptainD's(FWB):19, USHWY98	FORTWALTONBEACH	14:20	628, MANCHESTERRD	FORTWALTONBEACH	3.17
08-23-2017	Jones, BenjaminRex	1	AMB	10:00	628, MANCHESTERRD	FORTWALTONBEACH	10:21	CaptainD's(FWB):19, USHWY98	FORTWALTONBEACH	3.17
08-23-2017	Jones, BenjaminRex	1	AMB	13:51	CaptainD's(FWB):19, USHWY98	FORTWALTONBEACH	14:08	628, MANCHESTERRD	FORTWALTONBEACH	3.17
08-24-2017	Jones, BenjaminRex	1	AMB	9:45	628, MANCHESTERRD	FORTWALTONBEACH	10:08	CaptainD's(FWB):19, USHWY98	FORTWALTONBEACH	3.17
08-24-2017	Jones, BenjaminRex	1	AMB	13:57	CaptainD's(FWB):19, USHWY98	FORTWALTONBEACH	14:13	628, MANCHESTERRD	FORTWALTONBEACH	3.17
08-25-2017	Jones, BenjaminRex	1	AMB	9:51	628, MANCHESTERRD	FORTWALTONBEACH	10:22	CaptainD's(FWB):19, USHWY98	FORTWALTONBEACH	3.17
08-25-2017	Jones, BenjaminRex	1	AMB	14:23	CaptainD's(FWB):19, USHWY98	FORTWALTONBEACH	14:41	628, MANCHESTERRD	FORTWALTONBEACH	3.17
08-26-2017	Jones, BenjaminRex	1	AMB	9:55	628, MANCHESTERRD	FORTWALTONBEACH	10:06	CaptainD's(FWB):19, USHWY98	FORTWALTONBEACH	3.17
08-26-2017	Jones, BenjaminRex	1	AMB	14:10	CaptainD's(FWB):19, USHWY98	FORTWALTONBEACH	14:24	628, MANCHESTERRD	FORTWALTONBEACH	3.17
08-28-2017	Jones, BenjaminRex	1	AMB	9:30	628, MANCHESTERRD	FORTWALTONBEACH	9:45	CaptainD's(FWB):19, USHWY98	FORTWALTONBEACH	3.17
08-28-2017	Jones, BenjaminRex	1	AMB	14:01	CaptainD's(FWB):19, USHWY98	FORTWALTONBEACH	14:32	628, MANCHESTERRD	FORTWALTONBEACH	3.17
08-29-2017	Jones, BenjaminRex	1	AMB	9:54	628, MANCHESTERRD	FORTWALTONBEACH	10:07	CaptainD's(FWB):19, USHWY98	FORTWALTONBEACH	3.17
08-29-2017	Jones, BenjaminRex	1	AMB	14:09	CaptainD's(FWB):19, USHWY98	FORTWALTONBEACH	14:26	628, MANCHESTERRD	FORTWALTONBEACH	3.17
08-30-2017	Jones, BenjaminRex	1	AMB	10:22	628, MANCHESTERRD	FORTWALTONBEACH	10:36	CaptainD's(FWB):19, USHWY98	FORTWALTONBEACH	3.17
08-30-2017	Jones, BenjaminRex	1	AMB	14:10	CaptainD's(FWB):19, USHWY98	FORTWALTONBEACH	14:31	628, MANCHESTERRD	FORTWALTONBEACH	3.17
08-14-2017	Jones, Lynda	5	AMB	7:35	TwinCitiesPavilion:1053, JOHNC	NICEVILLE	8:13	FTWaltonBeachRehabilitationCe	FORTWALTONBEACH	13.81
08-14-2017	Jones, Lynda	5	AMB	13:20	FTWaltonBeachRehabilitationCe	FORTWALTONBEACH	13:59	TwinCitiesPavilion:1053, JOHNC	NICEVILLE	13.81
08-25-2017	Jones, Lynda	5	AMB	8:22	TwinCitiesPavilion:1053, JOHNC	NICEVILLE	8:45	FTWaltonBeachRehabilitationCe	FORTWALTONBEACH	13.81
08-25-2017	Jones, Lynda	5	AMB	13:02	FTWaltonBeachRehabilitationCe	FORTWALTONBEACH	13:34	TwinCitiesPavilion:1053, JOHNC	NICEVILLE	13.81
08-01-2017	Karrm, Shane	1	AMB	16:19	211, SILVERTONLOOP	CRESTVIEW	16:45	CVRiveraFamilyFitness:2500, FEI	CRESTVIEW	4.56

Date	Name	Cost	Mode	Pick Up Time	Origin Address	Origin City	Drop Off Time	Destination Address	Destination City	Miles
08-01-2017	Li Kamm,Shane	1	AMB	17:50	CVRivieraFamilyFitness:2500,FE	CRESTVIEW	18:06	211,SILVERTONLOOP	CRESTVIEW	4.56
08-03-2017	Li Kamm,Shane	1	AMB	15:58	211,SILVERTONLOOP	CRESTVIEW	16:13	CVRivieraFamilyFitness:2500,FE	CRESTVIEW	4.56
08-03-2017	Li Kamm,Shane	1	AMB	17:29	CVRivieraFamilyFitness:2500,FE	CRESTVIEW	17:40	211,SILVERTONLOOP	CRESTVIEW	4.56
08-08-2017	Li Kamm,Shane	1	AMB	16:40	211,SILVERTONLOOP	CRESTVIEW	16:57	CVRivieraFamilyFitness:2500,FE	CRESTVIEW	4.56
08-08-2017	Li Kamm,Shane	1	AMB	18:01	CVRivieraFamilyFitness:2500,FE	CRESTVIEW	18:12	211,SILVERTONLOOP	CRESTVIEW	4.56
08-10-2017	Li Kamm,Shane	1	AMB	16:00	211,SILVERTONLOOP	CRESTVIEW	16:12	CVRivieraFamilyFitness:2500,FE	CRESTVIEW	4.56
08-10-2017	Li Kamm,Shane	1	AMB	17:55	CVRivieraFamilyFitness:2500,FE	CRESTVIEW	18:09	211,SILVERTONLOOP	CRESTVIEW	4.56
08-15-2017	Li Kamm,Shane	1	AMB	17:52	CVRivieraFamilyFitness:2500,FE	CRESTVIEW	18:08	211,SILVERTONLOOP	CRESTVIEW	4.56
08-22-2017	Li Kamm,Shane	1	AMB	15:55	211,SILVERTONLOOP	CRESTVIEW	16:20	CVRivieraFamilyFitness:2500,FE	CRESTVIEW	4.56
08-22-2017	Li Kamm,Shane	1	AMB	18:10	CVRivieraFamilyFitness:2500,FE	CRESTVIEW	18:22	211,SILVERTONLOOP	CRESTVIEW	4.56
08-24-2017	Li Kamm,Shane	1	AMB	16:00	211,SILVERTONLOOP	CRESTVIEW	16:15	CVRivieraFamilyFitness:2500,FE	CRESTVIEW	4.56
08-24-2017	Li Kamm,Shane	1	AMB	18:15	CVRivieraFamilyFitness:2500,FE	CRESTVIEW	18:28	211,SILVERTONLOOP	CRESTVIEW	4.56
08-31-2017	Li Kamm,Shane	1	AMB	17:50	CVRivieraFamilyFitness:2500,FE	CRESTVIEW	18:05	211,SILVERTONLOOP	CRESTVIEW	4.56
08-02-2017	Li Kennedy,Adam	1	AMB	6:01	311,WOODROWSTNE	FORTWALTONBEACH	6:09	McDonalds(EglinPkwy):31,EGLI	FORTWALTONBEACH	2.86
08-02-2017	Li Kennedy,Adam	1	AMB	14:00	McDonalds(EglinPkwy):31,EGLI	FORTWALTONBEACH	14:14	311,WOODROWSTNE	FORTWALTONBEACH	2.86
08-04-2017	Li Kennedy,Adam	1	AMB	6:20	311,WOODROWSTNE	FORTWALTONBEACH	6:30	McDonalds(EglinPkwy):31,EGLI	FORTWALTONBEACH	2.86
08-04-2017	Li Kennedy,Adam	1	AMB	13:17	McDonalds(EglinPkwy):31,EGLI	FORTWALTONBEACH	13:28	311,WOODROWSTNE	FORTWALTONBEACH	2.86
08-09-2017	Li Kennedy,Adam	1	AMB	6:00	311,WOODROWSTNE	FORTWALTONBEACH	6:19	McDonalds(EglinPkwy):31,EGLI	FORTWALTONBEACH	2.86
08-09-2017	Li Kennedy,Adam	1	AMB	13:23	McDonalds(EglinPkwy):31,EGLI	FORTWALTONBEACH	14:10	311,WOODROWSTNE	FORTWALTONBEACH	2.86
08-11-2017	Li Kennedy,Adam	1	AMB	5:54	311,WOODROWSTNE	FORTWALTONBEACH	6:06	McDonalds(EglinPkwy):31,EGLI	FORTWALTONBEACH	2.86
08-11-2017	Li Kennedy,Adam	1	AMB	13:30	McDonalds(EglinPkwy):31,EGLI	FORTWALTONBEACH	13:56	311,WOODROWSTNE	FORTWALTONBEACH	2.86
08-16-2017	Li Kennedy,Adam	1	AMB	6:04	311,WOODROWSTNE	FORTWALTONBEACH	6:27	McDonalds(EglinPkwy):31,EGLI	FORTWALTONBEACH	2.86
08-18-2017	Li Kennedy,Adam	1	AMB	6:37	311,WOODROWSTNE	FORTWALTONBEACH	6:46	McDonalds(EglinPkwy):31,EGLI	FORTWALTONBEACH	2.86
08-18-2017	Li Kennedy,Adam	1	AMB	13:00	McDonalds(EglinPkwy):31,EGLI	FORTWALTONBEACH	13:30	311,WOODROWSTNE	FORTWALTONBEACH	2.86
08-23-2017	Li Kennedy,Adam	1	AMB	6:15	311,WOODROWSTNE	FORTWALTONBEACH	6:31	McDonalds(EglinPkwy):31,EGLI	FORTWALTONBEACH	2.86
08-23-2017	Li Kennedy,Adam	1	AMB	13:30	McDonalds(EglinPkwy):31,EGLI	FORTWALTONBEACH	13:52	311,WOODROWSTNE	FORTWALTONBEACH	2.86
08-25-2017	Li Kennedy,Adam	1	AMB	5:59	311,WOODROWSTNE	FORTWALTONBEACH	6:07	McDonalds(EglinPkwy):31,EGLI	FORTWALTONBEACH	2.86
08-25-2017	Li Kennedy,Adam	1	AMB	12:50	McDonalds(EglinPkwy):31,EGLI	FORTWALTONBEACH	13:07	311,WOODROWSTNE	FORTWALTONBEACH	2.86
08-30-2017	Li Kennedy,Adam	1	AMB	6:03	311,WOODROWSTNE	FORTWALTONBEACH	6:13	McDonalds(EglinPkwy):31,EGLI	FORTWALTONBEACH	2.86
08-30-2017	Li Kennedy,Adam	1	AMB	13:11	McDonalds(EglinPkwy):31,EGLI	FORTWALTONBEACH	13:35	311,WOODROWSTNE	FORTWALTONBEACH	2.86
08-17-2017	Li Kennedy,Adam	1	AMB	13:11	McDonalds(EglinPkwy):31,EGLI	FORTWALTONBEACH	13:22	FORTWALTONBEACH 311,WOODROWSTNE		2.86
08-01-2017	Li Kennedy,Dawna	2	AMB	7:05	265,BRIANCIR	MARYESTHER	7:25	Horizon's(FWB):123,TRUXTONA	FORTWALTONBEACH	4.97
08-01-2017	Li Kennedy,Dawna	2	AMB	13:32	Horizon's(FWB):123,TRUXTONA	FORTWALTONBEACH	13:50	265,BRIANCIR	MARYESTHER	4.97
08-02-2017	Li Kennedy,Dawna	2	AMB	7:00	265,BRIANCIR	MARYESTHER	7:39	Horizon's(FWB):123,TRUXTONA	FORTWALTONBEACH	4.97
08-02-2017	Li Kennedy,Dawna	2	AMB	13:35	Horizon's(FWB):123,TRUXTONA	FORTWALTONBEACH	14:33	265,BRIANCIR	MARYESTHER	4.97
08-03-2017	Li Kennedy,Dawna	2	AMB	7:11	265,BRIANCIR	MARYESTHER	7:27	Horizon's(FWB):123,TRUXTONA	FORTWALTONBEACH	4.97
08-03-2017	Li Kennedy,Dawna	2	AMB	13:17	Horizon's(FWB):123,TRUXTONA	FORTWALTONBEACH	13:41	265,BRIANCIR	MARYESTHER	4.97
08-07-2017	Li Kennedy,Dawna	2	AMB	6:42	265,BRIANCIR	MARYESTHER	7:08	Horizon's(FWB):123,TRUXTONA	FORTWALTONBEACH	4.97
08-07-2017	Li Kennedy,Dawna	2	AMB	13:32	Horizon's(FWB):123,TRUXTONA	FORTWALTONBEACH	13:52	265,BRIANCIR	MARYESTHER	4.97
08-08-2017	Li Kennedy,Dawna	2	AMB	7:18	265,BRIANCIR	MARYESTHER	7:34	Horizon's(FWB):123,TRUXTONA	FORTWALTONBEACH	4.97
08-08-2017	Li Kennedy,Dawna	2	AMB	13:31	Horizon's(FWB):123,TRUXTONA	FORTWALTONBEACH	14:18	265,BRIANCIR	MARYESTHER	4.97
08-09-2017	Li Kennedy,Dawna	2	AMB	6:35	265,BRIANCIR	MARYESTHER	7:10	Horizon's(FWB):123,TRUXTONA	FORTWALTONBEACH	4.97
08-09-2017	Li Kennedy,Dawna	2	AMB	14:40	Horizon's(FWB):123,TRUXTONA	FORTWALTONBEACH	14:58	265,BRIANCIR	MARYESTHER	4.97
08-10-2017	Li Kennedy,Dawna	2	AMB	7:01	265,BRIANCIR	MARYESTHER	7:29	Horizon's(FWB):123,TRUXTONA	FORTWALTONBEACH	4.97
08-10-2017	Li Kennedy,Dawna	2	AMB	13:25	Horizon's(FWB):123,TRUXTONA	FORTWALTONBEACH	14:23	265,BRIANCIR	MARYESTHER	4.97
08-17-2017	Li Kennedy,Dawna	2	AMB	6:51	265,BRIANCIR	MARYESTHER	7:26	Horizon's(FWB):123,TRUXTONA	FORTWALTONBEACH	4.97
08-17-2017	Li Kennedy,Dawna	2	AMB	13:30	Horizon's(FWB):123,TRUXTONA	FORTWALTONBEACH	13:45	265,BRIANCIR	MARYESTHER	4.97
08-18-2017	Li Kennedy,Dawna	2	AMB	7:36	265,BRIANCIR	MARYESTHER	7:57	Horizon's(FWB):123,TRUXTONA	FORTWALTONBEACH	4.95
08-18-2017	Li Kennedy,Dawna	2	AMB	13:41	Horizon's(FWB):123,TRUXTONA	FORTWALTONBEACH	14:05	265,BRIANCIR	MARYESTHER	4.95
08-21-2017	Li Kennedy,Dawna	2	AMB	6:55	265,BRIANCIR	MARYESTHER	7:30	Horizon's(FWB):123,TRUXTONA	FORTWALTONBEACH	4.97
08-21-2017	Li Kennedy,Dawna	2	AMB	13:35	Horizon's(FWB):123,TRUXTONA	FORTWALTONBEACH	14:00	265,BRIANCIR	MARYESTHER	4.97
08-22-2017	Li Kennedy,Dawna	2	AMB	7:14	265,BRIANCIR	MARYESTHER	7:34	Horizon's(FWB):123,TRUXTONA	FORTWALTONBEACH	4.97
08-22-2017	Li Kennedy,Dawna	2	AMB	13:28	Horizon's(FWB):123,TRUXTONA	FORTWALTONBEACH	13:45	265,BRIANCIR	MARYESTHER	4.97
08-23-2017	Li Kennedy,Dawna	2	AMB	7:38	265,BRIANCIR	MARYESTHER	8:09	Horizon's(FWB):123,TRUXTONA	FORTWALTONBEACH	4.97
08-23-2017	Li Kennedy,Dawna	2	AMB	13:39	Horizon's(FWB):123,TRUXTONA	FORTWALTONBEACH	13:58	265,BRIANCIR	MARYESTHER	4.97
08-24-2017	Li Kennedy,Dawna	2	AMB	7:03	265,BRIANCIR	MARYESTHER	7:33	Horizon's(FWB):123,TRUXTONA	FORTWALTONBEACH	4.97
08-24-2017	Li Kennedy,Dawna	2	AMB	13:26	Horizon's(FWB):123,TRUXTONA	FORTWALTONBEACH	13:49	265,BRIANCIR	MARYESTHER	4.97
08-25-2017	Li Kennedy,Dawna	2	AMB	7:44	265,BRIANCIR	MARYESTHER	8:26	Horizon's(FWB):123,TRUXTONA	FORTWALTONBEACH	4.95
08-25-2017	Li Kennedy,Dawna	2	AMB	13:45	Horizon's(FWB):123,TRUXTONA	FORTWALTONBEACH	14:09	265,BRIANCIR	MARYESTHER	4.95
08-28-2017	Li Kennedy,Dawna	2	AMB	6:46	265,BRIANCIR	MARYESTHER	7:36	Horizon's(FWB):123,TRUXTONA	FORTWALTONBEACH	4.97
08-29-2017	Li Kennedy,Dawna	2	AMB	7:07	265,BRIANCIR	MARYESTHER	7:35	Horizon's(FWB):123,TRUXTONA	FORTWALTONBEACH	4.97
08-30-2017	Li Kennedy,Dawna	2	AMB	7:24	265,BRIANCIR	MARYESTHER	7:52	Horizon's(FWB):123,TRUXTONA	FORTWALTONBEACH	4.97
08-30-2017	Li Kennedy,Dawna	2	AMB	13:50	Horizon's(FWB):123,TRUXTONA	FORTWALTONBEACH	14:12	265,BRIANCIR	MARYESTHER	4.97
08-31-2017	Li Kennedy,Dawna	2	AMB	7:51	265,BRIANCIR	MARYESTHER	8:19	Horizon's(FWB):123,TRUXTONA	FORTWALTONBEACH	4.97
08-31-2017	Li Kennedy,Dawna	2	AMB	13:20	Horizon's(FWB):123,TRUXTONA	FORTWALTONBEACH	13:38	265,BRIANCIR	MARYESTHER	4.97
08-16-2017	Li King,Kirk	1	AMB	7:37	225,KENNEDYDR	CRESTVIEW	8:07	151,EREDSTONEAVE	CRESTVIEW	3.81
08-16-2017	Li King,Kirk	1	AMB	10:19	151,EREDSTONEAVE	CRESTVIEW	10:37	225,KENNEDYDR	CRESTVIEW	3.81
08-02-2017	Li King,Leona	1	AMB	9:46	639,BROOKMEADEDR	CRESTVIEW	9:53	CVWal-Mart:3351,FERDONBLVC	CRESTVIEW	0.69
08-02-2017	Li King,Leona	1	AMB	12:32	CVWal-Mart:3351,FERDONBLVC	CRESTVIEW	12:40	639,BROOKMEADEDR	CRESTVIEW	0.69
08-17-2017	Li King,Leona	1	AMB	9:05	639,BROOKMEADEDR	CRESTVIEW	9:10	CVWal-Mart:3351,FERDONBLVC	CRESTVIEW	0.69
08-17-2017	Li King,Leona	1	AMB	12:18	CVWal-Mart:3351,FERDONBLVC	CRESTVIEW	12:25	639,BROOKMEADEDR	CRESTVIEW	0.69
08-24-2017	Li King,Leona	1	AMB	9:23	639,BROOKMEADEDR	CRESTVIEW	9:29	CVWal-Mart:3351,FERDONBLVC	CRESTVIEW	0.69
08-24-2017	Li King,Leona	1	AMB	12:08	CVWal-Mart:3351,FERDONBLVC	CRESTVIEW	12:12	639,BROOKMEADEDR	CRESTVIEW	0.69
08-03-2017	Li King,Michael	3	AMB	8:25	523,Unionst	FORTWALTONBEACH	8:50	414,HARBORBLVD	DESTIN	8.52
08-24-2017	Li King,Michael	3	AMB	8:32	523,Unionst	FORTWALTONBEACH	9:00	414,HARBORBLVD	DESTIN	8.52
08-24-2017	Li King,Michael	3	AMB	17:12	414,HARBORBLVD	DESTIN	17:44	523,Unionst	FORTWALTONBEACH	8.52
08-25-2017	Li King,Michael	3	AMB	7:00	523,Unionst	FORTWALTONBEACH	8:59	414,HARBORBLVD	DESTIN	8.52
08-26-2017	Li King,Michael	3	AMB	7:05	523,Unionst	FORTWALTONBEACH	7:30	414,HARBORBLVD	DESTIN	8.52
08-26-2017	Li King,Michael	3	AMB	16:52	414,HARBORBLVD	DESTIN	17:24	523,Unionst	FORTWALTONBEACH	8.52
08-28-2017	Li King,Michael	3	AMB	7:07	523,Unionst	FORTWALTONBEACH	7:33	414,HARBORBLVD	DESTIN	8.52
08-28-2017	Li King,Michael	3	AMB	17:18	414,HARBORBLVD	DESTIN	17:43	523,Unionst	FORTWALTONBEACH	8.52
08-30-2017	Li King,Michael	3	AMB	7:10	523,Unionst	FORTWALTONBEACH	7:13	414,HARBORBLVD	DESTIN	8.52
08-31-2017	Li King,Michael	3	AMB	7:16	523,Unionst	FORTWALTONBEACH	7:46	414,HARBORBLVD	DESTIN	8.52
08-31-2017	Li King,Michael	3	AMB	17:00	414,HARBORBLVD	DESTIN	17:43	523,Unionst	FORTWALTONBEACH	8.52
08-01-2017	Li Klamer,Eugene	3	AMB	13:00	513,WPINEST	MARYESTHER	13:13	NAVARREEmeraldShoresRheum	NAVARRE	7.47
08-01-2017	Li Klamer,Eugene	1	AMB	14:43	NAVARREEmeraldShoresRheum	NAVARRE	14:56	NavarreFamilyCare:8990,ORTEG	NAVARRE	3.2
08-01-2017	Li Klamer,Eugene	3	AMB	15:07	NavarreFamilyCare:8990,ORTEG	NAVARRE	15:19	513,WPINEST	MARYESTHER	7.11
08-02-2017	Li Klamer,Eugene	5	AMB	9:00	513,WPINEST	MARYESTHER	9:53	74,3RDAVE	SHALIMAR	14.91
08-02-2017	Li Klamer,Eugene	5	AMB	11:47	74,3RDAVE	SHALIMAR	12:19	513,WPINEST	MARYESTHER	14.91
08-29-2017	Li Klamer,Eugene	3	AMB	14:00	513,WPINEST	MARYESTHER	14:15	NavarreTranMDMark:7552,NAV	NAVARRE	7.4
08-29-2017	Li Klamer,Eugene	15	AMB	15:40	NavarreTranMDMark:7552,NAV	NAVARRE	15:50	8986,NAVAREPKWY	NAVARRE	39.87
08-29-2017	Li Klamer,Eugene	12	AMB	16:00	8986,NAVAREPKWY	NAVARRE	16:07	513,WPINEST	MARYESTHER	32.46
08-28-2017	Li Klamer,Eugene	0	AMB	9:30	513,WPINEST	MARYESTHER	9:53	GulfBreezeDrBear:1645,Nantah	GULFBREEZE	14.47
08-28-2017	Li Klamer,Eugene	0	AMB	11:00	GulfBreezeDrBear:1645,Nantah	GULFBREEZE	11:33	513,WPINEST	MARYESTHER	14.47
08-03-2017	Li Klink,Misty	5	AMB	4:55	5,SANDALWOODDRNW	FORTWALTONBEACH	5:50	EglinTeltratic.:620,HIALEAHRD	EGLINAFB	13.24
08-03-2017	Li Klink,Misty	2	AMB	14:05	664,FAIRWAYAVE	FORTWALTONBEACH	14:20	5,SANDALWOODDRNW	FORTWALTONBEACH	5.14
08-04-2017	Li Klink,Misty	5	AMB	4:50	5,SANDALWOODDRNW	FORTWALTONBEACH	5:15	EglinTeltratic.:620,HIALEAHRD	EGLINAFB	13.24
08-04-2017	Li Klink,Misty	5	AMB	12:28	EglinTeltratic.:620,HIALEAHRD	EGLINAFB	13:30	5,SANDALWOODDRNW	FORTWALTONBEACH	13.24
08-07-2017	Li Klink,Misty	5	AMB	5:00	5,SANDALWOODDRNW	FORTWALTONBEACH	5:50	EglinTeltratic.:620,HIALEAHRD	EGLINAFB	13.24

Date	Name	Cost	Mode	Pick Up Time	Origin Address	Origin City	Drop Off Time	Destination Address	Destination City	Miles
08-31-2017	Li Lannaman, Dominique	2	AMB	17:54	2091, VILLAPALMSCIR	FORTWALTONBEACH	18:08	HurlburtCommissary:114, LEMAI	HURLBURTFIELD	5.22
08-31-2017	Li Lannaman, Dominique	2	AMB	22:59	HurlburtCommissary:114, LEMAI	HURLBURTFIELD	23:12	2091, VILLAPALMSCIR	FORTWALTONBEACH	5.22
08-30-2017	Li LaPlante, Joyce	3	AMB	6:37	500, KELLYMILLRD	VALPARAISO	7:16	VACINIC:100, VETERANSWAY	EGLINAFB	7.26
08-30-2017	Li LaPlante, Joyce	3	AMB	10:35	VACINIC:100, VETERANSWAY	EGLINAFB	11:07	500, KELLYMILLRD	VALPARAISO	7.26
08-02-2017	Li Ledford, Kenneth	1	AMB	8:33	210, PELHAMROAD	FORTWALTONBEACH	8:50	ShalimarProbation:74, 3RDST	SHALIMAR	2.67
08-02-2017	Li Ledford, Kenneth	1	AMB	10:05	ShalimarProbation:74, 3RDST	SHALIMAR	10:25	210, PELHAMROAD	FORTWALTONBEACH	2.67
08-03-2017	Li Lee, Shirley	1	AMB	9:12	206, PILGRIMAVE	FORTWALTONBEACH	9:29	DynamicPain&Wellness:930, MA	FORTWALTONBEACH	2.28
08-03-2017	Li Lee, Shirley	1	AMB	11:04	DynamicPain&Wellness:930, MA	FORTWALTONBEACH	11:22	206, PILGRIMAVE	FORTWALTONBEACH	2.28
08-04-2017	Li Lee, Shirley	1	AMB	9:26	206, PILGRIMAVE	FORTWALTONBEACH	10:01	BarkerJDDS:31, PERRYAVESE	FORTWALTONBEACH	2.47
08-04-2017	Li Lee, Shirley	1	AMB	12:00	BarkerJDDS:31, PERRYAVESE	FORTWALTONBEACH	12:20	206, PILGRIMAVE	FORTWALTONBEACH	2.47
08-24-2017	Li Lee, Shirley	1	AMB	9:51	206, PILGRIMAVE	FORTWALTONBEACH	10:13	BarkerJDDS:31, PERRYAVESE	FORTWALTONBEACH	2.47
08-24-2017	Li Lee, Shirley	1	AMB	12:02	BarkerJDDS:31, PERRYAVESE	FORTWALTONBEACH	12:33	206, PILGRIMAVE	FORTWALTONBEACH	2.47
08-31-2017	Li Lee, Shirley	1	AMB	9:21	206, PILGRIMAVE	FORTWALTONBEACH	9:33	DynamicPain&Wellness:930, MA	FORTWALTONBEACH	2.28
08-31-2017	Li Lee, Shirley	1	AMB	12:23	DynamicPain&Wellness:930, MA	FORTWALTONBEACH	12:33	206, PILGRIMAVE	FORTWALTONBEACH	2.28
08-01-2017	Li LeMay, Suzanne	1	AMB	12:41	725, POWELDRNE	FORTWALTONBEACH	12:48	1032, MARWALDR	FORTWALTONBEACH	2.13
08-04-2017	Li LeMay, Suzanne	1	AMB	7:00	725, POWELDRNE	FORTWALTONBEACH	7:11	DynamicPain&Wellness:930, MA	FORTWALTONBEACH	2.07
08-04-2017	Li LeMay, Suzanne	1	AMB	9:12	DynamicPain&Wellness:930, MA	FORTWALTONBEACH	9:21	725, POWELDRNE	FORTWALTONBEACH	2.07
08-14-2017	Li LeMay, Suzanne	1	AMB	7:42	139, LOIZOSDRNW	FORTWALTONBEACH	8:17	DynamicPain&Wellness:930, MA	FORTWALTONBEACH	3.01
08-14-2017	Li LeMay, Suzanne	1	AMB	9:23	DynamicPain&Wellness:930, MA	FORTWALTONBEACH	9:31	Public(OldAlberson's):610, EGLI	FORTWALTONBEACH	2.86
08-21-2017	Li LeMay, Suzanne	1	AMB	8:49	139, LOIZOSDRNW	FORTWALTONBEACH	9:14	DynamicPain&Wellness:930, MA	FORTWALTONBEACH	3.01
08-28-2017	Li LeMay, Suzanne	1	AMB	6:49	139, LOIZOSDRNW	FORTWALTONBEACH	7:05	1000, MARWALDR	FORTWALTONBEACH	3.09
08-28-2017	Li LeMay, Suzanne	1	AMB	8:36	1000, MARWALDR	FORTWALTONBEACH	8:50	139, LOIZOSDRNW	FORTWALTONBEACH	3.09
08-03-2017	Li Levine, Tiffany	2	AMB	7:58	3202, SKYLINER	CRESTVIEW	8:38	700, BAYST	CRESTVIEW	3.55
08-03-2017	Li Levine, Tiffany	4	AMB	9:47	320, FERDONBLVDN	CRESTVIEW	10:29	Sam'sClub:740, NBEALPKWY	FORTWALTONBEACH	26.22
08-03-2017	Li Levine, Tiffany	4	AMB	11:56	Sam'sClub:740, NBEALPKWY	FORTWALTONBEACH	13:13	3202, SKYLINER	CRESTVIEW	29.16
08-05-2017	Li Levine, Tiffany	4	AMB	7:21	3202, SKYLINER	CRESTVIEW	7:38	CVRoundCastleLaundry:401, NW	CRESTVIEW	3.1
08-05-2017	Li Levine, Tiffany	4	AMB	10:30	CVRoundCastleLaundry:401, NW	CRESTVIEW	10:42	3202, SKYLINER	CRESTVIEW	3.1
08-08-2017	Li Levine, Tiffany	4	AMB	11:15	3202, SKYLINER	CRESTVIEW	11:30	CVDavidsonMiddleSchool:6261,	CRESTVIEW	4.14
08-08-2017	Li Levine, Tiffany	4	AMB	14:13	CVWinnDixie:1326, NferdonBlvc	CRESTVIEW	14:23	3202, SKYLINER	CRESTVIEW	3.9
08-09-2017	Li Levine, Tiffany	4	AMB	13:03	3202, SKYLINER	CRESTVIEW	13:17	CVWalkerElementary:2988, STIU	CRESTVIEW	1.53
08-10-2017	Li Levine, Tiffany	2	AMB	8:04	3202, SKYLINER	CRESTVIEW	8:17	700, BAYST	CRESTVIEW	3.55
08-10-2017	Li Levine, Tiffany	2	AMB	13:58	700, BAYST	CRESTVIEW	14:38	3202, SKYLINER	CRESTVIEW	3.55
08-11-2017	Li Levine, Tiffany	2	AMB	7:50	3202, SKYLINER	CRESTVIEW	8:12	700, BAYST	CRESTVIEW	3.55
08-11-2017	Li Levine, Tiffany	2	AMB	13:15	700, BAYST	CRESTVIEW	13:32	3202, SKYLINER	CRESTVIEW	3.55
08-14-2017	Li Levine, Tiffany	2	AMB	8:00	3202, SKYLINER	CRESTVIEW	8:11	700, BAYST	CRESTVIEW	3.55
08-14-2017	Li Levine, Tiffany	2	AMB	13:25	700, BAYST	CRESTVIEW	13:37	3202, SKYLINER	CRESTVIEW	3.55
08-15-2017	Li Levine, Tiffany	2	AMB	8:05	3202, SKYLINER	CRESTVIEW	8:20	700, BAYST	CRESTVIEW	3.55
08-15-2017	Li Levine, Tiffany	2	AMB	13:41	700, BAYST	CRESTVIEW	14:02	3202, SKYLINER	CRESTVIEW	3.55
08-16-2017	Li Levine, Tiffany	2	AMB	7:50	3202, SKYLINER	CRESTVIEW	8:10	700, BAYST	CRESTVIEW	3.55
08-16-2017	Li Levine, Tiffany	2	AMB	14:23	700, BAYST	CRESTVIEW	15:00	3202, SKYLINER	CRESTVIEW	3.55
08-17-2017	Li Levine, Tiffany	2	AMB	8:01	3202, SKYLINER	CRESTVIEW	8:13	700, BAYST	CRESTVIEW	3.55
08-17-2017	Li Levine, Tiffany	2	AMB	14:15	700, BAYST	CRESTVIEW	14:33	3202, SKYLINER	CRESTVIEW	3.55
08-18-2017	Li Levine, Tiffany	2	AMB	7:56	3202, SKYLINER	CRESTVIEW	8:21	700, BAYST	CRESTVIEW	3.55
08-18-2017	Li Levine, Tiffany	1	AMB	8:15	700, BAYST	CRESTVIEW	9:03	SocialSecurityOffice:111, RACETI	FORTWALTONBEACH	23.76
08-18-2017	Li Levine, Tiffany	1	AMB	11:50	SocialSecurityOffice:111, RACETI	FORTWALTONBEACH	12:36	CVPublic:2250, FERDONBLVDS	CRESTVIEW	27.09
08-18-2017	Li Levine, Tiffany	2	AMB	13:37	700, BAYST	CRESTVIEW	13:41	3202, SKYLINER	CRESTVIEW	3.55
08-22-2017	Li Levine, Tiffany	2	AMB	7:30	3202, SKYLINER	CRESTVIEW	8:31	700, BAYST	CRESTVIEW	3.55
08-22-2017	Li Levine, Tiffany	2	AMB	14:36	700, BAYST	CRESTVIEW	14:48	3202, SKYLINER	CRESTVIEW	3.55
08-23-2017	Li Levine, Tiffany	2	AMB	8:15	3202, SKYLINER	CRESTVIEW	8:25	700, BAYST	CRESTVIEW	3.55
08-23-2017	Li Levine, Tiffany	1	AMB	11:51	CVPublic:2250, FERDONBLVDS	CRESTVIEW	12:00	700, BAYST	CRESTVIEW	0.92
08-23-2017	Li Levine, Tiffany	2	AMB	12:02	700, BAYST	CRESTVIEW	12:17	3202, SKYLINER	CRESTVIEW	3.55
08-24-2017	Li Levine, Tiffany	2	AMB	8:22	3202, SKYLINER	CRESTVIEW	8:36	700, BAYST	CRESTVIEW	3.55
08-24-2017	Li Levine, Tiffany	2	AMB	12:29	700, BAYST	CRESTVIEW	12:48	3202, SKYLINER	CRESTVIEW	3.55
08-25-2017	Li Levine, Tiffany	2	AMB	7:56	3202, SKYLINER	CRESTVIEW	8:09	700, BAYST	CRESTVIEW	3.55
08-25-2017	Li Levine, Tiffany	2	AMB	12:43	700, BAYST	CRESTVIEW	12:59	3202, SKYLINER	CRESTVIEW	3.55
08-28-2017	Li Levine, Tiffany	2	AMB	8:17	3202, SKYLINER	CRESTVIEW	8:27	700, BAYST	CRESTVIEW	3.55
08-28-2017	Li Levine, Tiffany	2	AMB	12:58	700, BAYST	CRESTVIEW	13:09	3202, SKYLINER	CRESTVIEW	3.55
08-29-2017	Li Levine, Tiffany	2	AMB	7:34	3202, SKYLINER	CRESTVIEW	8:05	700, BAYST	CRESTVIEW	3.55
08-29-2017	Li Levine, Tiffany	2	AMB	13:05	700, BAYST	CRESTVIEW	13:41	3202, SKYLINER	CRESTVIEW	3.55
08-30-2017	Li Levine, Tiffany	2	AMB	8:36	3202, SKYLINER	CRESTVIEW	8:50	700, BAYST	CRESTVIEW	3.55
08-30-2017	Li Levine, Tiffany	2	AMB	11:50	700, BAYST	CRESTVIEW	12:00	3202, SKYLINER	CRESTVIEW	3.55
08-31-2017	Li Levine, Tiffany	2	AMB	8:19	3202, SKYLINER	CRESTVIEW	8:48	700, BAYST	CRESTVIEW	3.55
08-31-2017	Li Levine, Tiffany	2	AMB	12:20	700, BAYST	CRESTVIEW	12:53	3202, SKYLINER	CRESTVIEW	3.55
08-01-2017	Li Limes, Amber	1	AMB	6:21	1483, SRAYBURNST	CRESTVIEW	7:01	CV7thSFGDiningHall:8TH, SPECIA	EGLINAFB	9.48
08-01-2017	Li Limes, Amber	1	AMB	14:15	CV7thSFGDiningHall:8TH, SPECIA	EGLINAFB	14:57	1483, SRAYBURNST	CRESTVIEW	9.48
08-03-2017	Li Limes, Amber	1	AMB	6:25	1483, SRAYBURNST	CRESTVIEW	7:06	CV7thSFGDiningHall:8TH, SPECIA	EGLINAFB	9.48
08-03-2017	Li Limes, Amber	1	AMB	14:13	CV7thSFGDiningHall:8TH, SPECIA	EGLINAFB	15:02	1483, SRAYBURNST	CRESTVIEW	9.48
08-08-2017	Li Limes, Amber	1	AMB	6:32	1483, SRAYBURNST	CRESTVIEW	7:11	CV7thSFGDiningHall:8TH, SPECIA	EGLINAFB	9.48
08-08-2017	Li Limes, Amber	1	AMB	14:00	CV7thSFGDiningHall:8TH, SPECIA	EGLINAFB	14:44	1483, SRAYBURNST	CRESTVIEW	9.48
08-10-2017	Li Limes, Amber	1	AMB	6:15	1483, SRAYBURNST	CRESTVIEW	7:01	CV7thSFGDiningHall:8TH, SPECIA	EGLINAFB	9.48
08-10-2017	Li Limes, Amber	1	AMB	14:00	CV7thSFGDiningHall:8TH, SPECIA	EGLINAFB	14:45	1483, SRAYBURNST	CRESTVIEW	9.48
08-11-2017	Li Limes, Amber	1	AMB	6:23	1483, SRAYBURNST	CRESTVIEW	7:02	CV7thSFGDiningHall:8TH, SPECIA	EGLINAFB	9.48
08-11-2017	Li Limes, Amber	1	AMB	14:00	CV7thSFGDiningHall:8TH, SPECIA	EGLINAFB	14:37	1483, SRAYBURNST	CRESTVIEW	9.48
08-14-2017	Li Limes, Amber	1	AMB	6:29	1483, SRAYBURNST	CRESTVIEW	7:13	CV7thSFGDiningHall:8TH, SPECIA	EGLINAFB	9.48
08-14-2017	Li Limes, Amber	1	AMB	14:00	CV7thSFGDiningHall:8TH, SPECIA	EGLINAFB	14:48	1483, SRAYBURNST	CRESTVIEW	9.48
08-15-2017	Li Limes, Amber	1	AMB	6:30	1483, SRAYBURNST	CRESTVIEW	7:06	CV7thSFGDiningHall:8TH, SPECIA	EGLINAFB	9.48
08-15-2017	Li Limes, Amber	1	AMB	14:14	CV7thSFGDiningHall:8TH, SPECIA	EGLINAFB	14:53	1483, SRAYBURNST	CRESTVIEW	9.48
08-17-2017	Li Limes, Amber	1	AMB	6:09	1483, SRAYBURNST	CRESTVIEW	6:51	CV7thSFGDiningHall:8TH, SPECIA	EGLINAFB	9.48
08-17-2017	Li Limes, Amber	1	AMB	14:00	CV7thSFGDiningHall:8TH, SPECIA	EGLINAFB	15:00	1483, SRAYBURNST	CRESTVIEW	9.48
08-18-2017	Li Limes, Amber	1	AMB	6:19	1483, SRAYBURNST	CRESTVIEW	7:01	CV7thSFGDiningHall:8TH, SPECIA	EGLINAFB	9.48
08-18-2017	Li Limes, Amber	1	AMB	14:00	CV7thSFGDiningHall:8TH, SPECIA	EGLINAFB	14:32	1483, SRAYBURNST	CRESTVIEW	9.48
08-21-2017	Li Limes, Amber	1	AMB	6:19	1483, SRAYBURNST	CRESTVIEW	7:04	CV7thSFGDiningHall:8TH, SPECIA	EGLINAFB	9.48
08-21-2017	Li Limes, Amber	1	AMB	14:00	CV7thSFGDiningHall:8TH, SPECIA	EGLINAFB	14:39	1483, SRAYBURNST	CRESTVIEW	9.48
08-22-2017	Li Limes, Amber	1	AMB	6:20	1483, SRAYBURNST	CRESTVIEW	7:00	CV7thSFGDiningHall:8TH, SPECIA	EGLINAFB	9.48
08-22-2017	Li Limes, Amber	1	AMB	14:02	CV7thSFGDiningHall:8TH, SPECIA	EGLINAFB	14:46	1483, SRAYBURNST	CRESTVIEW	9.48
08-24-2017	Li Limes, Amber	1	AMB	6:12	1483, SRAYBURNST	CRESTVIEW	6:55	CV7thSFGDiningHall:8TH, SPECIA	EGLINAFB	9.48
08-24-2017	Li Limes, Amber	1	AMB	14:15	CV7thSFGDiningHall:8TH, SPECIA	EGLINAFB	14:55	1483, SRAYBURNST	CRESTVIEW	9.48
08-25-2017	Li Limes, Amber	1	AMB	6:18	1483, SRAYBURNST	CRESTVIEW	6:55	CV7thSFGDiningHall:8TH, SPECIA	EGLINAFB	9.48
08-25-2017	Li Limes, Amber	1	AMB	14:00	CV7thSFGDiningHall:8TH, SPECIA	EGLINAFB	14:33	1483, SRAYBURNST	CRESTVIEW	9.48
08-28-2017	Li Limes, Amber	1	AMB	6:30	1483, SRAYBURNST	CRESTVIEW	7:09	CV7thSFGDiningHall:8TH, SPECIA	EGLINAFB	9.48
08-28-2017	Li Limes, Amber	1	AMB	14:08	CV7thSFGDiningHall:8TH, SPECIA	EGLINAFB	14:49	1483, SRAYBURNST	CRESTVIEW	9.48
08-29-2017	Li Limes, Amber	1	AMB	6:24	1483, SRAYBURNST	CRESTVIEW	7:03	CV7thSFGDiningHall:8TH, SPECIA	EGLINAFB	9.48
08-29-2017	Li Limes, Amber	1	AMB	14:55	CV7thSFGDiningHall:8TH, SPECIA	EGLINAFB	15:47	1483, SRAYBURNST	CRESTVIEW	9.48
08-31-2017	Li Limes, Amber	1	AMB	6:07	1483, SRAYBURNST	CRESTVIEW	7:00	CV7thSFGDiningHall:8TH, SPECIA	EGLINAFB	9.48
08-31-2017	Li Limes, Amber	1	AMB	14:42	CV7thSFGDiningHall:8TH, SPECIA	EGLINAFB	15:33	1483, SRAYBURNST	CRESTVIEW	9.48
08-03-2017	Li Linder, Shunteia	5	AMB	6:25	HeatherGlennApts:1711, HUNTC	FORTWALTONBEACH	7:34	DestinTarget:853, HarborBlvd	DESTIN	13.84
08-09-2017	Li Linder, Shunteia	5	AMB	6:15	HeatherGlennApts:1711, HUNTC	FORTWALTONBEACH	7:10	DestinTarget:853, HarborBlvd	DESTIN	13.84
08-09-2017	Li Linder, Shunteia	5	AMB	14:29	DestinTarget:853, HarborBlvd	DESTIN	15:05	HeatherGlennApts:1711, HUNTC	FORTWALTONBEACH	13.84
08-12-2017	Li Linder, Shunteia	5	AMB	7:05	HeatherGlennApts:1711, HUNTC	FORTWALTONBEACH	7:30	DestinTarget:853, HarborBlvd	DESTIN	13.84

Date	Name	Cost	Mode	Pick Up Time	Origin Address	Origin City	Drop Off Time	Destination Address	Destination City	Miles
08-12-2017	Li Linder,Shunteia	5	AMB	14:52	DestinTarget:853,HarborBlvd	DESTIN	15:35	HeatherGlennApts:1711,HUNTC	FORTWALTONBEACH	13.84
08-15-2017	Li Linder,Shunteia	5	AMB	7:01	HeatherGlennApts:1711,HUNTC	FORTWALTONBEACH	7:29	DestinTarget:853,HarborBlvd	DESTIN	13.84
08-18-2017	Li Linder,Shunteia	5	AMB	7:19	HeatherGlennApts:1711,HUNTC	FORTWALTONBEACH	7:51	DestinTarget:853,HarborBlvd	DESTIN	13.84
08-23-2017	Li Linder,Shunteia	5	AMB	7:10	HeatherGlennApts:1711,HUNTC	FORTWALTONBEACH	8:03	DestinTarget:853,HarborBlvd	DESTIN	13.84
08-24-2017	Li Linder,Shunteia	5	AMB	12:24	HeatherGlennApts:1711,HUNTC	FORTWALTONBEACH	13:01	DestinTarget:853,HarborBlvd	DESTIN	13.84
08-25-2017	Li Linder,Shunteia	5	AMB	7:52	HeatherGlennApts:1711,HUNTC	FORTWALTONBEACH	9:03	DestinTarget:853,HarborBlvd	DESTIN	13.84
08-02-2017	Li Little,Thomas	1	AMB	8:31	1346,WINDWARD CIR	NICEVILLE	8:44	BluewaterBayAnimalHospital:44	NICEVILLE	1.62
08-02-2017	Li Little,Thomas	1	AMB	11:54	BluewaterBayAnimalHospital:44	NICEVILLE	12:03	1346,WINDWARD CIR	NICEVILLE	1.62
08-03-2017	Li Little,Thomas	2	AMB	8:00	1346,WINDWARD CIR	NICEVILLE	8:22	NorthwestFLStateCollege(Nicev	NICEVILLE	5.72
08-03-2017	Li Little,Thomas	2	AMB	11:55	NorthwestFLStateCollege(Nicev	NICEVILLE	12:16	1346,WINDWARD CIR	NICEVILLE	5.72
08-04-2017	Li Little,Thomas	1	AMB	8:30	1346,WINDWARD CIR	NICEVILLE	8:40	BluewaterBayAnimalHospital:44	NICEVILLE	1.62
08-04-2017	Li Little,Thomas	1	AMB	11:50	BluewaterBayAnimalHospital:44	NICEVILLE	12:03	1346,WINDWARD CIR	NICEVILLE	1.62
08-08-2017	Li Little,Thomas	1	AMB	8:54	1346,WINDWARD CIR	NICEVILLE	9:08	BluewaterBayAnimalHospital:44	NICEVILLE	1.62
08-08-2017	Li Little,Thomas	1	AMB	12:23	BluewaterBayAnimalHospital:44	NICEVILLE	12:38	1346,WINDWARD CIR	NICEVILLE	1.62
08-09-2017	Li Little,Thomas	1	AMB	7:55	1346,WINDWARD CIR	NICEVILLE	8:05	BluewaterBayAnimalHospital:44	NICEVILLE	1.62
08-09-2017	Li Little,Thomas	1	AMB	11:55	BluewaterBayAnimalHospital:44	NICEVILLE	12:05	1346,WINDWARD CIR	NICEVILLE	1.62
08-10-2017	Li Little,Thomas	1	AMB	8:00	1346,WINDWARD CIR	NICEVILLE	8:10	BluewaterBayAnimalHospital:44	NICEVILLE	1.62
08-10-2017	Li Little,Thomas	1	AMB	11:56	BluewaterBayAnimalHospital:44	NICEVILLE	12:05	1346,WINDWARD CIR	NICEVILLE	1.62
08-11-2017	Li Little,Thomas	1	AMB	8:30	1346,WINDWARD CIR	NICEVILLE	8:45	BluewaterBayAnimalHospital:44	NICEVILLE	1.62
08-11-2017	Li Little,Thomas	1	AMB	11:21	BluewaterBayAnimalHospital:44	NICEVILLE	11:32	1346,WINDWARD CIR	NICEVILLE	1.62
08-14-2017	Li Little,Thomas	1	AMB	8:15	1346,WINDWARD CIR	NICEVILLE	8:29	BluewaterBayAnimalHospital:44	NICEVILLE	1.62
08-14-2017	Li Little,Thomas	1	AMB	11:47	BluewaterBayAnimalHospital:44	NICEVILLE	11:59	1346,WINDWARD CIR	NICEVILLE	1.62
08-15-2017	Li Little,Thomas	1	AMB	8:18	1346,WINDWARD CIR	NICEVILLE	9:00	BluewaterBayAnimalHospital:44	NICEVILLE	1.62
08-15-2017	Li Little,Thomas	1	AMB	9:00	BluewaterBayAnimalHospital:44	NICEVILLE	9:11	1346,WINDWARD CIR	NICEVILLE	1.62
08-16-2017	Li Little,Thomas	1	AMB	7:55	1346,WINDWARD CIR	NICEVILLE	8:05	BluewaterBayAnimalHospital:44	NICEVILLE	1.62
08-16-2017	Li Little,Thomas	1	AMB	12:38	BluewaterBayAnimalHospital:44	NICEVILLE	12:47	1346,WINDWARD CIR	NICEVILLE	1.62
08-18-2017	Li Little,Thomas	1	AMB	8:17	1346,WINDWARD CIR	NICEVILLE	8:28	BluewaterBayAnimalHospital:44	NICEVILLE	1.62
08-18-2017	Li Little,Thomas	1	AMB	12:00	BluewaterBayAnimalHospital:44	NICEVILLE	12:12	1346,WINDWARD CIR	NICEVILLE	1.62
08-21-2017	Li Little,Thomas	1	AMB	8:15	1346,WINDWARD CIR	NICEVILLE	8:25	BluewaterBayAnimalHospital:44	NICEVILLE	1.62
08-21-2017	Li Little,Thomas	1	AMB	12:00	BluewaterBayAnimalHospital:44	NICEVILLE	12:15	1346,WINDWARD CIR	NICEVILLE	1.62
08-22-2017	Li Little,Thomas	2	AMB	8:11	1346,WINDWARD CIR	NICEVILLE	8:34	NorthwestFLStateCollege(Nicev	NICEVILLE	5.72
08-22-2017	Li Little,Thomas	2	AMB	12:19	NorthwestFLStateCollege(Nicev	NICEVILLE	12:38	1346,WINDWARD CIR	NICEVILLE	5.72
08-23-2017	Li Little,Thomas	1	AMB	9:30	1346,WINDWARD CIR	NICEVILLE	9:45	BluewaterBayAnimalHospital:44	NICEVILLE	1.62
08-23-2017	Li Little,Thomas	1	AMB	12:45	BluewaterBayAnimalHospital:44	NICEVILLE	13:07	1346,WINDWARD CIR	NICEVILLE	1.62
08-24-2017	Li Little,Thomas	2	AMB	8:30	1346,WINDWARD CIR	NICEVILLE	8:54	NorthwestFLStateCollege(Nicev	NICEVILLE	5.72
08-24-2017	Li Little,Thomas	2	AMB	11:35	NorthwestFLStateCollege(Nicev	NICEVILLE	12:00	1346,WINDWARD CIR	NICEVILLE	5.72
08-25-2017	Li Little,Thomas	1	AMB	8:21	1346,WINDWARD CIR	NICEVILLE	8:33	BluewaterBayAnimalHospital:44	NICEVILLE	1.62
08-25-2017	Li Little,Thomas	1	AMB	11:45	BluewaterBayAnimalHospital:44	NICEVILLE	11:55	1346,WINDWARD CIR	NICEVILLE	1.62
08-28-2017	Li Little,Thomas	1	AMB	8:23	1346,WINDWARD CIR	NICEVILLE	8:41	BluewaterBayAnimalHospital:44	NICEVILLE	1.62
08-28-2017	Li Little,Thomas	1	AMB	11:55	BluewaterBayAnimalHospital:44	NICEVILLE	12:07	1346,WINDWARD CIR	NICEVILLE	1.62
08-29-2017	Li Little,Thomas	2	AMB	8:41	1346,WINDWARD CIR	NICEVILLE	9:05	NorthwestFLStateCollege(Nicev	NICEVILLE	5.72
08-29-2017	Li Little,Thomas	2	AMB	11:45	NorthwestFLStateCollege(Nicev	NICEVILLE	12:08	1346,WINDWARD CIR	NICEVILLE	5.72
08-30-2017	Li Little,Thomas	1	AMB	8:20	1346,WINDWARD CIR	NICEVILLE	8:31	BluewaterBayAnimalHospital:44	NICEVILLE	1.62
08-30-2017	Li Little,Thomas	1	AMB	12:11	BluewaterBayAnimalHospital:44	NICEVILLE	12:24	1346,WINDWARD CIR	NICEVILLE	1.62
08-01-2017	Li LittlefieldIII,Otis	1	AMB	5:48	951,POCAHONTASDR	FORTWALTONBEACH	5:59	UptownStation:99,EGLINPKWY	FORTWALTONBEACH	1.78
08-08-2017	Li LittlefieldIII,Otis	1	AMB	5:45	951,POCAHONTASDR	FORTWALTONBEACH	5:58	UptownStation:99,EGLINPKWY	FORTWALTONBEACH	1.78
08-17-2017	Li LittlefieldIII,Otis	1	AMB	6:00	951,POCAHONTASDR	FORTWALTONBEACH	6:12	UptownStation:99,EGLINPKWY	FORTWALTONBEACH	1.78
08-19-2017	Li LittlefieldIII,Otis	1	AMB	7:12	951,POCAHONTASDR	FORTWALTONBEACH	7:19	UptownStation:99,EGLINPKWY	FORTWALTONBEACH	1.78
08-01-2017	Li Loehde,Grant	1	AMB	4:56	2045,LGRUSSELLRD	BAKER	5:33	CVFreseniusMedicalCare:129,EF	CRESTVIEW	18.27
08-01-2017	Li Loehde,Grant	1	AMB	10:20	CVFreseniusMedicalCare:129,EF	CRESTVIEW	10:55	2045,LGRUSSELLRD	BAKER	18.27
08-05-2017	Li Loehde,Grant	1	AMB	4:59	2045,LGRUSSELLRD	BAKER	5:47	CVFreseniusMedicalCare:129,EF	CRESTVIEW	18.27
08-05-2017	Li Loehde,Grant	1	AMB	10:00	CVFreseniusMedicalCare:129,EF	CRESTVIEW	10:40	2045,LGRUSSELLRD	BAKER	18.27
08-08-2017	Li Loehde,Grant	1	AMB	5:00	2045,LGRUSSELLRD	BAKER	5:38	CVFreseniusMedicalCare:129,EF	CRESTVIEW	18.27
08-08-2017	Li Loehde,Grant	1	AMB	9:45	CVFreseniusMedicalCare:129,EF	CRESTVIEW	10:33	2045,LGRUSSELLRD	BAKER	18.27
08-10-2017	Li Loehde,Grant	1	AMB	5:00	2045,LGRUSSELLRD	BAKER	5:43	CVFreseniusMedicalCare:129,EF	CRESTVIEW	18.27
08-10-2017	Li Loehde,Grant	1	AMB	9:42	CVFreseniusMedicalCare:129,EF	CRESTVIEW	10:14	2045,LGRUSSELLRD	BAKER	18.27
08-15-2017	Li Loehde,Grant	1	AMB	5:50	2045,LGRUSSELLRD	BAKER	6:24	CVFreseniusMedicalCare:129,EF	CRESTVIEW	18.27
08-15-2017	Li Loehde,Grant	1	AMB	9:30	CVFreseniusMedicalCare:129,EF	CRESTVIEW	10:55	2045,LGRUSSELLRD	BAKER	18.27
08-19-2017	Li Loehde,Grant	1	AMB	5:00	2045,LGRUSSELLRD	BAKER	5:50	CVFreseniusMedicalCare:129,EF	CRESTVIEW	18.27
08-19-2017	Li Loehde,Grant	1	AMB	11:00	CVFreseniusMedicalCare:129,EF	CRESTVIEW	11:44	2045,LGRUSSELLRD	BAKER	18.27
08-22-2017	Li Loehde,Grant	1	AMB	5:00	2045,LGRUSSELLRD	BAKER	5:40	CVFreseniusMedicalCare:129,EF	CRESTVIEW	18.27
08-22-2017	Li Loehde,Grant	1	AMB	9:48	CVFreseniusMedicalCare:129,EF	CRESTVIEW	10:22	2045,LGRUSSELLRD	BAKER	18.27
08-31-2017	Li Loehde,Grant	1	AMB	5:08	2045,LGRUSSELLRD	BAKER	5:58	CVFreseniusMedicalCare:129,EF	CRESTVIEW	18.27
08-31-2017	Li Loehde,Grant	1	AMB	9:40	CVFreseniusMedicalCare:129,EF	CRESTVIEW	10:25	2045,LGRUSSELLRD	BAKER	18.27
08-02-2017	Li Longmire,Rodney	1	AMB	6:03	1304,GREENACRESAVE	FORTWALTONBEACH	6:27	FORTWALTONBEACH	FreseniusMedicalCareFWB:925,	1.16
08-02-2017	Li Longmire,Rodney	1	AMB	10:55	FreseniusMedicalCareFWB:925,	FORTWALTONBEACH	11:03	FORTWALTONBEACH	1304,GREENACRESAVE	1.16
08-04-2017	Li Longmire,Rodney	1	AMB	5:50	1304,GREENACRESAVE	FORTWALTONBEACH	5:56	FORTWALTONBEACH	FreseniusMedicalCareFWB:925,	1.16
08-04-2017	Li Longmire,Rodney	1	AMB	10:43	FreseniusMedicalCareFWB:925,	FORTWALTONBEACH	11:01	FORTWALTONBEACH	1304,GREENACRESAVE	1.16
08-07-2017	Li Longmire,Rodney	1	AMB	5:55	1304,GREENACRESAVE	FORTWALTONBEACH	6:47	FORTWALTONBEACH	FreseniusMedicalCareFWB:925,	1.16
08-14-2017	Li Longmire,Rodney	1	AMB	5:49	1304,GREENACRESAVE	FORTWALTONBEACH	6:08	FORTWALTONBEACH	FreseniusMedicalCareFWB:925,	1.16
08-14-2017	Li Longmire,Rodney	1	AMB	11:01	FreseniusMedicalCareFWB:925,	FORTWALTONBEACH	11:09	FORTWALTONBEACH	1304,GREENACRESAVE	1.16
08-16-2017	Li Longmire,Rodney	1	AMB	5:48	1304,GREENACRESAVE	FORTWALTONBEACH	6:04	FORTWALTONBEACH	FreseniusMedicalCareFWB:925,	1.16
08-16-2017	Li Longmire,Rodney	1	AMB	10:37	FreseniusMedicalCareFWB:925,	FORTWALTONBEACH	11:03	FORTWALTONBEACH	1304,GREENACRESAVE	1.16
08-18-2017	Li Longmire,Rodney	1	AMB	6:17	1304,GREENACRESAVE	FORTWALTONBEACH	6:23	FORTWALTONBEACH	FreseniusMedicalCareFWB:925,	1.16
08-18-2017	Li Longmire,Rodney	1	AMB	10:45	FreseniusMedicalCareFWB:925,	FORTWALTONBEACH	11:00	FORTWALTONBEACH	1304,GREENACRESAVE	1.16
08-21-2017	Li Longmire,Rodney	1	AMB	6:33	1304,GREENACRESAVE	FORTWALTONBEACH	6:39	FORTWALTONBEACH	FreseniusMedicalCareFWB:925,	1.16
08-21-2017	Li Longmire,Rodney	1	AMB	10:55	FreseniusMedicalCareFWB:925,	FORTWALTONBEACH	11:10	FORTWALTONBEACH	1304,GREENACRESAVE	1.16
08-23-2017	Li Longmire,Rodney	1	AMB	5:30	1304,GREENACRESAVE	FORTWALTONBEACH	5:40	FORTWALTONBEACH	FreseniusMedicalCareFWB:925,	1.16
08-23-2017	Li Longmire,Rodney	1	AMB	10:46	FreseniusMedicalCareFWB:925,	FORTWALTONBEACH	10:55	FORTWALTONBEACH	1304,GREENACRESAVE	1.16
08-25-2017	Li Longmire,Rodney	1	AMB	6:00	1304,GREENACRESAVE	FORTWALTONBEACH	6:31	FORTWALTONBEACH	FreseniusMedicalCareFWB:925,	1.16
08-25-2017	Li Longmire,Rodney	1	AMB	11:00	FreseniusMedicalCareFWB:925,	FORTWALTONBEACH	11:13	FORTWALTONBEACH	1304,GREENACRESAVE	1.16
08-28-2017	Li Longmire,Rodney	1	AMB	5:45	1304,GREENACRESAVE	FORTWALTONBEACH	5:55	FORTWALTONBEACH	FreseniusMedicalCareFWB:925,	1.16
08-28-2017	Li Longmire,Rodney	1	AMB	10:30	FreseniusMedicalCareFWB:925,	FORTWALTONBEACH	10:40	FORTWALTONBEACH	1304,GREENACRESAVE	1.16
08-30-2017	Li Longmire,Rodney	1	AMB	5:45	1304,GREENACRESAVE	FORTWALTONBEACH	6:57	FORTWALTONBEACH	FreseniusMedicalCareFWB:925,	1.16
08-30-2017	Li Longmire,Rodney	1	AMB	11:22	FreseniusMedicalCareFWB:925,	FORTWALTONBEACH	11:32	FORTWALTONBEACH	1304,GREENACRESAVE	1.16
08-01-2017	Li Lopez,Pablo	4	AMB	5:21	27,MORIARTYSTNW	FORTWALTONBEACH	5:39	EglinAFBRightBlid#13:101,WEC	EGLINAFB	11.04
08-01-2017	Li Lopez,Pablo	4	AMB	13:02	EglinAFBRightBlid#13:101,WEC	EGLINAFB	13:25	27,MORIARTYSTNW	FORTWALTONBEACH	11.04
08-03-2017	Li Lopez,Pablo	4	AMB	5:19	27,MORIARTYSTNW	FORTWALTONBEACH	5:48	EglinAFBRightBlid#13:101,WEC	EGLINAFB	11.04
08-03-2017	Li Lopez,Pablo	4	AMB	12:37	EglinAFBRightBlid#13:101,WEC	EGLINAFB	13:00	27,MORIARTYSTNW	FORTWALTONBEACH	11.04
08-04-2017	Li Lopez,Pablo	4	AMB	5:11	27,MORIARTYSTNW	FORTWALTONBEACH	5:33	EglinAFBRightBlid#13:101,WEC	EGLINAFB	11.04
08-04-2017	Li Lopez,Pablo	4	AMB	12:29	EglinAFBRightBlid#13:101,WEC	EGLINAFB	12:50	27,MORIARTYSTNW	FORTWALTONBEACH	11.04
08-07-2017	Li Lopez,Pablo	4	AMB	5:12	27,MORIARTYSTNW	FORTWALTONBEACH	5:41	EglinAFBRightBlid#13:101,WEC	EGLINAFB	11.04
08-07-2017	Li Lopez,Pablo	4	AMB	12:30	EglinAFBRightBlid#13:101,WEC	EGLINAFB	12:51	27,MORIARTYSTNW	FORTWALTONBEACH	11.04
08-08-2017	Li Lopez,Pablo	4	AMB	5:18	27,MORIARTYSTNW	FORTWALTONBEACH	5:35	EglinAFBRightBlid#13:101,WEC	EGLINAFB	11.04
08-08-2017	Li Lopez,Pablo	4	AMB	12:30	EglinAFBRightBlid#13:101,WEC	EGLINAFB	12:55	27,MORIARTYSTNW	FORTWALTONBEACH	11.04
08-10-2017	Li Lopez,Pablo	4	AMB	5:07	27,MORIARTYSTNW	FORTWALTONBEACH	5:34	EglinAFBRightBlid#13:101,WEC	EGLINAFB	11.04
08-10-2017	Li Lopez,Pablo	4	AMB	12:45	EglinAFBRightBlid#13:101,WEC	EGLINAFB	13:15	27,MORIARTYSTNW	FORTWALTONBEACH	11.04
08-11-2017	Li Lopez,Pablo	4	AMB	5:05	27,MORIARTYSTNW	FORTWALTONBEACH	5:38	EglinAFBRightBlid#13:101,WEC	EGLINAFB	11.04
08-11-2017	Li Lopez,Pablo	4	AMB	12:34	EglinAFBRightBlid#13:101,WEC	EGLINAFB	13:03	27,MORIARTYSTNW	FORTWALTONBEACH	11.04

Date	Name	Cost	Mode	Pick Up Time	Origin Address	Origin City	Drop Off Time	Destination Address	Destination City	Miles
08-14-2017	Li Lopez,Pablo	4	AMB	5:07	27,MORIARTYSTNW	FORTWALTONBEACH	5:27	EglinAFBWrightBld#13:101,WEC	EGLINAFB	11.04
08-15-2017	Li Lopez,Pablo	4	AMB	5:06	27,MORIARTYSTNW	FORTWALTONBEACH	5:37	EglinAFBWrightBld#13:101,WEC	EGLINAFB	11.04
08-17-2017	Li Lopez,Pablo	4	AMB	5:05	27,MORIARTYSTNW	FORTWALTONBEACH	5:46	EglinAFBWrightBld#13:101,WEC	EGLINAFB	11.04
08-17-2017	Li Lopez,Pablo	4	AMB	12:32	EglinAFBWrightBld#13:101,WEC	EGLINAFB	13:11	27,MORIARTYSTNW	FORTWALTONBEACH	11.04
08-18-2017	Li Lopez,Pablo	4	AMB	5:04	27,MORIARTYSTNW	FORTWALTONBEACH	5:51	EglinAFBWrightBld#13:101,WEC	EGLINAFB	11.04
08-18-2017	Li Lopez,Pablo	4	AMB	12:34	EglinAFBWrightBld#13:101,WEC	EGLINAFB	13:13	27,MORIARTYSTNW	FORTWALTONBEACH	11.04
08-21-2017	Li Lopez,Pablo	4	AMB	5:04	27,MORIARTYSTNW	FORTWALTONBEACH	5:44	EglinAFBWrightBld#13:101,WEC	EGLINAFB	11.04
08-22-2017	Li Lopez,Pablo	4	AMB	5:05	27,MORIARTYSTNW	FORTWALTONBEACH	5:48	EglinAFBWrightBld#13:101,WEC	EGLINAFB	11.04
08-22-2017	Li Lopez,Pablo	4	AMB	12:35	EglinAFBWrightBld#13:101,WEC	EGLINAFB	13:05	27,MORIARTYSTNW	FORTWALTONBEACH	11.04
08-24-2017	Li Lopez,Pablo	4	AMB	5:12	27,MORIARTYSTNW	FORTWALTONBEACH	5:50	EglinAFBWrightBld#13:101,WEC	EGLINAFB	11.04
08-24-2017	Li Lopez,Pablo	4	AMB	12:37	EglinAFBWrightBld#13:101,WEC	EGLINAFB	13:15	27,MORIARTYSTNW	FORTWALTONBEACH	11.04
08-25-2017	Li Lopez,Pablo	4	AMB	5:14	27,MORIARTYSTNW	FORTWALTONBEACH	5:51	EglinAFBWrightBld#13:101,WEC	EGLINAFB	11.04
08-25-2017	Li Lopez,Pablo	4	AMB	12:34	EglinAFBWrightBld#13:101,WEC	EGLINAFB	13:09	27,MORIARTYSTNW	FORTWALTONBEACH	11.04
08-28-2017	Li Lopez,Pablo	4	AMB	5:07	27,MORIARTYSTNW	FORTWALTONBEACH	5:46	EglinAFBWrightBld#13:101,WEC	EGLINAFB	11.04
08-28-2017	Li Lopez,Pablo	4	AMB	12:40	EglinAFBWrightBld#13:101,WEC	EGLINAFB	13:17	27,MORIARTYSTNW	FORTWALTONBEACH	11.04
08-29-2017	Li Lopez,Pablo	4	AMB	5:05	27,MORIARTYSTNW	FORTWALTONBEACH	5:48	EglinAFBWrightBld#13:101,WEC	EGLINAFB	11.04
08-29-2017	Li Lopez,Pablo	4	AMB	12:42	EglinAFBWrightBld#13:101,WEC	EGLINAFB	13:21	27,MORIARTYSTNW	FORTWALTONBEACH	11.04
08-31-2017	Li Lopez,Pablo	4	AMB	5:05	27,MORIARTYSTNW	FORTWALTONBEACH	5:37	EglinAFBWrightBld#13:101,WEC	EGLINAFB	11.04
08-31-2017	Li Lopez,Pablo	4	AMB	12:40	EglinAFBWrightBld#13:101,WEC	EGLINAFB	13:07	27,MORIARTYSTNW	FORTWALTONBEACH	11.04
08-01-2017	Li Lopez,Sarmaria	1	AMB	9:07	715,TYNERST	FORTWALTONBEACH	9:20	WoolaanDDS:136,STAFFDRNE	FORTWALTONBEACH	3.14
08-01-2017	Li Lopez,Sarmaria	1	AMB	12:42	BridgewayCenter(FWB):137,HO	FORTWALTONBEACH	12:50	FORTWALTONBEACH	WinnDixie(Eglin):99,EGLINPKW	0.5
08-21-2017	Li Loveland,Christine	6	AMB	5:34	149,GLENEAGLESDR	NICEVILLE	6:08	ACMoore:411,MARYESTHERCUT	FORTWALTONBEACH	16.01
08-21-2017	Li Loveland,Christine	6	AMB	14:06	ACMoore:411,MARYESTHERCUT	FORTWALTONBEACH	15:10	149,GLENEAGLESDR	NICEVILLE	16.01
08-22-2017	Li Loveland,Christine	6	AMB	4:56	149,GLENEAGLESDR	NICEVILLE	5:28	ACMoore:411,MARYESTHERCUT	FORTWALTONBEACH	16.01
08-22-2017	Li Loveland,Christine	6	AMB	14:18	ACMoore:411,MARYESTHERCUT	FORTWALTONBEACH	15:15	149,GLENEAGLESDR	NICEVILLE	16.01
08-26-2017	Li Loveland,Christine	6	AMB	9:00	149,GLENEAGLESDR	NICEVILLE	9:39	ACMoore:411,MARYESTHERCUT	FORTWALTONBEACH	16.01
08-26-2017	Li Loveland,Christine	6	AMB	14:06	ACMoore:411,MARYESTHERCUT	FORTWALTONBEACH	14:47	149,GLENEAGLESDR	NICEVILLE	16.01
08-28-2017	Li Loveland,Christine	6	AMB	5:15	149,GLENEAGLESDR	NICEVILLE	5:54	ACMoore:411,MARYESTHERCUT	FORTWALTONBEACH	16.01
08-28-2017	Li Loveland,Christine	6	AMB	13:54	ACMoore:411,MARYESTHERCUT	FORTWALTONBEACH	15:24	149,GLENEAGLESDR	NICEVILLE	16.01
08-29-2017	Li Loveland,Christine	6	AMB	5:02	149,GLENEAGLESDR	NICEVILLE	5:35	ACMoore:411,MARYESTHERCUT	FORTWALTONBEACH	16.01
08-03-2017	Li Lovett,Betty	1	AMB	7:21	102,POWELLDR	CRESTVIEW	8:58	441,WMIRACLESTRIPPKWY	MARYESTHER	32.18
08-03-2017	Li Lovett,Betty	1	AMB	13:51	441,WMIRACLESTRIPPKWY	MARYESTHER	15:41	102,POWELLDR	CRESTVIEW	32.18
08-07-2017	Li Lovett,Betty	1	AMB	7:09	102,POWELLDR	CRESTVIEW	8:20	441,WMIRACLESTRIPPKWY	MARYESTHER	32.18
08-07-2017	Li Lovett,Betty	1	AMB	12:35	441,WMIRACLESTRIPPKWY	MARYESTHER	14:29	102,POWELLDR	CRESTVIEW	32.18
08-08-2017	Li Lovett,Betty	1	AMB	7:00	102,POWELLDR	CRESTVIEW	8:08	441,WMIRACLESTRIPPKWY	MARYESTHER	32.18
08-08-2017	Li Lovett,Betty	1	AMB	13:00	441,WMIRACLESTRIPPKWY	MARYESTHER	13:57	102,POWELLDR	CRESTVIEW	32.18
08-10-2017	Li Lovett,Betty	1	AMB	6:58	102,POWELLDR	CRESTVIEW	7:53	441,WMIRACLESTRIPPKWY	MARYESTHER	32.18
08-10-2017	Li Lovett,Betty	1	AMB	13:32	441,WMIRACLESTRIPPKWY	MARYESTHER	14:34	102,POWELLDR	CRESTVIEW	32.18
08-14-2017	Li Lovett,Betty	1	AMB	7:26	102,POWELLDR	CRESTVIEW	8:25	441,WMIRACLESTRIPPKWY	MARYESTHER	32.18
08-14-2017	Li Lovett,Betty	1	AMB	13:39	441,WMIRACLESTRIPPKWY	MARYESTHER	14:38	102,POWELLDR	CRESTVIEW	32.18
08-15-2017	Li Lovett,Betty	1	AMB	7:06	102,POWELLDR	CRESTVIEW	8:06	441,WMIRACLESTRIPPKWY	MARYESTHER	32.18
08-15-2017	Li Lovett,Betty	1	AMB	13:32	441,WMIRACLESTRIPPKWY	MARYESTHER	14:44	102,POWELLDR	CRESTVIEW	32.18
08-17-2017	Li Lovett,Betty	1	AMB	13:11	441,WMIRACLESTRIPPKWY	MARYESTHER	14:59	102,POWELLDR	CRESTVIEW	32.18
08-21-2017	Li Lovett,Betty	1	AMB	6:49	102,POWELLDR	CRESTVIEW	7:52	441,WMIRACLESTRIPPKWY	MARYESTHER	32.18
08-21-2017	Li Lovett,Betty	1	AMB	13:02	441,WMIRACLESTRIPPKWY	MARYESTHER	14:07	102,POWELLDR	CRESTVIEW	32.18
08-22-2017	Li Lovett,Betty	1	AMB	13:40	441,WMIRACLESTRIPPKWY	MARYESTHER	14:57	102,POWELLDR	CRESTVIEW	32.18
08-24-2017	Li Lovett,Betty	1	AMB	7:20	102,POWELLDR	CRESTVIEW	8:14	441,WMIRACLESTRIPPKWY	MARYESTHER	32.18
08-24-2017	Li Lovett,Betty	1	AMB	13:20	441,WMIRACLESTRIPPKWY	MARYESTHER	14:27	102,POWELLDR	CRESTVIEW	32.18
08-29-2017	Li Lovett,Betty	1	AMB	7:24	102,POWELLDR	CRESTVIEW	8:33	441,WMIRACLESTRIPPKWY	MARYESTHER	32.18
08-29-2017	Li Lovett,Betty	1	AMB	13:50	441,WMIRACLESTRIPPKWY	MARYESTHER	14:56	102,POWELLDR	CRESTVIEW	32.18
08-31-2017	Li Lovett,Betty	1	AMB	6:33	102,POWELLDR	CRESTVIEW	7:38	441,WMIRACLESTRIPPKWY	MARYESTHER	32.18
08-31-2017	Li Lovett,Betty	1	AMB	13:56	441,WMIRACLESTRIPPKWY	MARYESTHER	14:57	102,POWELLDR	CRESTVIEW	32.18
08-01-2017	Li Mackey,Mary	1	AMB	15:22	Goodwill(FWB):913,NBEALPKW	FORTWALTONBEACH	15:40	22,BUCHANANCTSW	FORTWALTONBEACH	4.02
08-02-2017	Li Mackey,Mary	2	AMB	6:28	22,BUCHANANCTSW	FORTWALTONBEACH	6:38	136,PATRICKDR	FORTWALTONBEACH	4.03
08-02-2017	Li Mackey,Mary	2	AMB	6:40	WrightDaycare:136,PATRICKDR	FORTWALTONBEACH	7:14	107,TUPELOAVESE	FORTWALTONBEACH	4.87
08-02-2017	Li Mackey,Mary	1	AMB	15:15	22,BUCHANANCTSW	FORTWALTONBEACH	15:41	WrightDaycare:136,PATRICKDR	FORTWALTONBEACH	4.02
08-02-2017	Li Mackey,Mary	2	AMB	15:46	WrightDaycare:136,PATRICKDR	FORTWALTONBEACH	16:00	22,BUCHANANCTSW	FORTWALTONBEACH	4.02
08-03-2017	Li Mackey,Mary	2	AMB	6:30	22,BUCHANANCTSW	FORTWALTONBEACH	6:55	WrightDaycare:136,PATRICKDR	FORTWALTONBEACH	4.02
08-03-2017	Li Mackey,Mary	2	AMB	15:45	WrightDaycare:136,PATRICKDR	FORTWALTONBEACH	15:49	22,BUCHANANCTSW	FORTWALTONBEACH	4.02
08-04-2017	Li Mackey,Mary	2	AMB	6:31	22,BUCHANANCTSW	FORTWALTONBEACH	6:45	136,PATRICKDR	FORTWALTONBEACH	4.03
08-04-2017	Li Mackey,Mary	2	AMB	15:35	WrightDaycare:136,PATRICKDR	FORTWALTONBEACH	16:15	22,BUCHANANCTSW	FORTWALTONBEACH	4.02
08-07-2017	Li Mackey,Mary	2	AMB	6:10	22,BUCHANANCTSW	FORTWALTONBEACH	6:39	136,PATRICKDR	FORTWALTONBEACH	4.03
08-07-2017	Li Mackey,Mary	2	AMB	16:02	WrightDaycare:136,PATRICKDR	FORTWALTONBEACH	16:52	22,BUCHANANCTSW	FORTWALTONBEACH	4.02
08-08-2017	Li Mackey,Mary	2	AMB	6:30	22,BUCHANANCTSW	FORTWALTONBEACH	6:47	136,PATRICKDR	FORTWALTONBEACH	4.03
08-08-2017	Li Mackey,Mary	2	AMB	16:24	WrightDaycare:136,PATRICKDR	FORTWALTONBEACH	17:06	22,BUCHANANCTSW	FORTWALTONBEACH	4.02
08-09-2017	Li Mackey,Mary	2	AMB	11:05	22,BUCHANANCTSW	FORTWALTONBEACH	11:18	136,PATRICKDR	FORTWALTONBEACH	4.03
08-09-2017	Li Mackey,Mary	2	AMB	11:20	136,PATRICKDR	FORTWALTONBEACH	11:32	ElliottPointElementary:301,HUG	FORTWALTONBEACH	4.64
08-09-2017	Li Mackey,Mary	2	AMB	13:51	ElliottPointElementary:301,HUG	FORTWALTONBEACH	14:21	136,PATRICKDR	FORTWALTONBEACH	4.64
08-09-2017	Li Mackey,Mary	2	AMB	14:21	136,PATRICKDR	FORTWALTONBEACH	14:42	22,BUCHANANCTSW	FORTWALTONBEACH	4.03
08-10-2017	Li Mackey,Mary	1	AMB	7:11	ChildCareNetwork(Jet):108,JETC	FORTWALTONBEACH	7:25	Goodwill(FWB):913,NBEALPKW	FORTWALTONBEACH	3.56
08-10-2017	Li Mackey,Mary	1	AMB	15:15	Goodwill(FWB):913,NBEALPKW	FORTWALTONBEACH	15:47	ChildCareNetwork(Jet):108,JETC	FORTWALTONBEACH	3.56
08-11-2017	Li Mackey,Mary	1	AMB	6:59	ChildCareNetwork(Jet):108,JETC	FORTWALTONBEACH	7:12	Goodwill(FWB):913,NBEALPKW	FORTWALTONBEACH	3.56
08-11-2017	Li Mackey,Mary	1	AMB	15:25	Goodwill(FWB):913,NBEALPKW	FORTWALTONBEACH	15:50	ChildCareNetwork(Jet):108,JETC	FORTWALTONBEACH	3.56
08-14-2017	Li Mackey,Mary	1	AMB	6:57	ChildCareNetwork(Jet):108,JETC	FORTWALTONBEACH	7:12	Goodwill(FWB):913,NBEALPKW	FORTWALTONBEACH	3.56
08-15-2017	Li Mackey,Mary	1	AMB	7:05	ChildCareNetwork(Jet):108,JETC	FORTWALTONBEACH	7:24	Goodwill(FWB):913,NBEALPKW	FORTWALTONBEACH	3.56
08-15-2017	Li Mackey,Mary	1	AMB	14:55	Goodwill(FWB):913,NBEALPKW	FORTWALTONBEACH	15:36	ChildCareNetwork(Jet):108,JETC	FORTWALTONBEACH	3.56
08-15-2017	Li Mackey,Mary	2	AMB	15:36	WrightDaycare:136,PATRICKDR	FORTWALTONBEACH	15:46	22,BUCHANANCTSW	FORTWALTONBEACH	4.02
08-16-2017	Li Mackey,Mary	1	AMB	7:03	ChildCareNetwork(Jet):108,JETC	FORTWALTONBEACH	7:17	Goodwill(FWB):913,NBEALPKW	FORTWALTONBEACH	3.56
08-16-2017	Li Mackey,Mary	1	AMB	15:11	Goodwill(FWB):913,NBEALPKW	FORTWALTONBEACH	15:42	ChildCareNetwork(Jet):108,JETC	FORTWALTONBEACH	3.56
08-18-2017	Li Mackey,Mary	1	AMB	15:56	Goodwill(FWB):913,NBEALPKW	FORTWALTONBEACH	16:10	ChildCareNetwork(Jet):108,JETC	FORTWALTONBEACH	3.56
08-22-2017	Li Mackey,Mary	1	AMB	9:06	22,BUCHANANCTSW	FORTWALTONBEACH	9:25	Goodwill(FWB):913,NBEALPKW	FORTWALTONBEACH	4.02
08-22-2017	Li Mackey,Mary	1	AMB	16:45	Goodwill(FWB):913,NBEALPKW	FORTWALTONBEACH	17:06	ChildCareNetwork(Jet):108,JETC	FORTWALTONBEACH	3.56
08-23-2017	Li Mackey,Mary	1	AMB	8:25	22,BUCHANANCTSW	FORTWALTONBEACH	8:45	Goodwill(FWB):913,NBEALPKW	FORTWALTONBEACH	4.02
08-23-2017	Li Mackey,Mary	1	AMB	16:26	Goodwill(FWB):913,NBEALPKW	FORTWALTONBEACH	16:55	ChildCareNetwork(Jet):108,JETC	FORTWALTONBEACH	3.56
08-25-2017	Li Mackey,Mary	1	AMB	8:55	22,BUCHANANCTSW	FORTWALTONBEACH	9:12	Goodwill(FWB):913,NBEALPKW	FORTWALTONBEACH	4.02
08-25-2017	Li Mackey,Mary	1	AMB	17:03	Goodwill(FWB):913,NBEALPKW	FORTWALTONBEACH	17:26	ChildCareNetwork(Jet):108,JETC	FORTWALTONBEACH	3.56
08-28-2017	Li Mackey,Mary	1	AMB	8:45	22,BUCHANANCTSW	FORTWALTONBEACH	9:00	Goodwill(FWB):913,NBEALPKW	FORTWALTONBEACH	4.02
08-28-2017	Li Mackey,Mary	1	AMB	16:15	Goodwill(FWB):913,NBEALPKW	FORTWALTONBEACH	16:35	ChildCareNetwork(Jet):108,JETC	FORTWALTONBEACH	3.56
08-29-2017	Li Mackey,Mary	1	AMB	8:40	22,BUCHANANCTSW	FORTWALTONBEACH	9:08	Goodwill(FWB):913,NBEALPKW	FORTWALTONBEACH	4.02
08-29-2017	Li Mackey,Mary	1	AMB	16:10	Goodwill(FWB):913,NBEALPKW	FORTWALTONBEACH	16:41	ChildCareNetwork(Jet):108,JETC	FORTWALTONBEACH	3.56
08-30-2017	Li Mackey,Mary	1	AMB	9:17	22,BUCHANANCTSW	FORTWALTONBEACH	9:32	Goodwill(FWB):913,NBEALPKW	FORTWALTONBEACH	4.02
08-30-2017	Li Mackey,Mary	1	AMB	16:12	Goodwill(FWB):913,NBEALPKW	FORTWALTONBEACH	16:58	ChildCareNetwork(Jet):108,JETC	FORTWALTONBEACH	3.56
08-01-2017	Li Mackey,Mary	2	AMB	6:28	22,BUCHANANCTSW	FORTWALTONBEACH	6:40	FORTWALTONBEACH	ChildCareNetwork(Jet):108,JETC	0.47
08-02-2017	Li Mackey,Mary	1	AMB	11:30	107,TUPELOAVESE	FORTWALTONBEACH	11:37	FORTWALTONBEACH	22,BUCHANANCTSW	0.85
08-03-2017	Li Mackey,Mary	1	AMB	15:30	22,BUCHANANCTSW	FORTWALTONBEACH	15:32	FORTWALTONBEACH	WrightDaycare:136,PATRICKDR	4.02
08-10-2017	Li Mackey,Mary	2	AMB	7:04	22,BUCHANANCTSW	FORTWALTONBEACH	7:09	FORTWALTONBEACH	ChildCareNetwork(Jet):108,JETC	0.47
08-10-2017	Li Mackey,Mary	2	AMB	15:47	ChildCareNetwork(Jet):108,JETC	FORTWALTONBEACH	15:59	FORTWALTONBEACH	22,BUCHANANCTSW	0.47
08-11-2017	Li Mackey,Mary	1	AMB	6:46	22,BUCHANANCTSW	FORTWALTONBEACH	6:57	FORTWALTONBEACH	ChildCareNetwork(Jet):108,JETC	0.47
08-11-2017	Li Mackey,Mary	2	AMB	15:55	ChildCareNetwork(Jet):108,JETC	FORTWALTONBEACH	16:00	FORTWALTONBEACH	22,BUCHANANCTSW	0.47

Date	Name	Cost	Mode	Pick Up Time	Origin Address	Origin City	Drop Off Time	Destination Address	Destination City	Miles
08-12-2017	Li Mackey, Mary	1	AMB	9:17	22, BUCHANANCTSW	FORTWALTONBEACH	9:47	FORTWALTONBEACH	Wal-Mart(FWB):748,NBEALPKW	3.45
08-12-2017	Li Mackey, Mary	1	AMB	12:16	Wal-Mart(FWB):748,NBEALPKW	FORTWALTONBEACH	12:58	FORTWALTONBEACH	22, BUCHANANCTSW	3.45
08-14-2017	Li Mackey, Mary	2	AMB	6:47	22, BUCHANANCTSW	FORTWALTONBEACH	6:56	FORTWALTONBEACH	ChildCareNetwork(Jet):108,JETC	0.47
08-15-2017	Li Mackey, Mary	2	AMB	6:57	22, BUCHANANCTSW	FORTWALTONBEACH	7:04	FORTWALTONBEACH	ChildCareNetwork(Jet):108,JETC	0.47
08-16-2017	Li Mackey, Mary	2	AMB	6:55	22, BUCHANANCTSW	FORTWALTONBEACH	7:01	FORTWALTONBEACH	ChildCareNetwork(Jet):108,JETC	0.47
08-16-2017	Li Mackey, Mary	2	AMB	15:46	ChildCareNetwork(Jet):108,JETC	FORTWALTONBEACH	15:51	FORTWALTONBEACH	22, BUCHANANCTSW	0.47
08-17-2017	Li Mackey, Mary	2	AMB	6:37	22, BUCHANANCTSW	FORTWALTONBEACH	6:42	FORTWALTONBEACH	ChildCareNetwork(Jet):108,JETC	0.47
08-17-2017	Li Mackey, Mary	1	AMB	6:42	ChildCareNetwork(Jet):108,JETC	FORTWALTONBEACH	6:58	FORTWALTONBEACH	BridgewayCenter(FWB):137,HO'	1.04
08-17-2017	Li Mackey, Mary	1	AMB	16:34	22, BUCHANANCTSW	FORTWALTONBEACH	16:39	FORTWALTONBEACH	ChildCareNetwork(Jet):108,JETC	0.47
08-17-2017	Li Mackey, Mary	2	AMB	16:42	ChildCareNetwork(Jet):108,JETC	FORTWALTONBEACH	16:49	FORTWALTONBEACH	22, BUCHANANCTSW	0.47
08-18-2017	Li Mackey, Mary	2	AMB	6:53	22, BUCHANANCTSW	FORTWALTONBEACH	7:00	FORTWALTONBEACH	ChildCareNetwork(Jet):108,JETC	0.47
08-18-2017	Li Mackey, Mary	1	AMB	7:02	ChildCareNetwork(Jet):108,JETC	FORTWALTONBEACH	7:12	FORTWALTONBEACH	22, BUCHANANCTSW	0.47
08-18-2017	Li Mackey, Mary	2	AMB	16:15	ChildCareNetwork(Jet):108,JETC	FORTWALTONBEACH	16:17	FORTWALTONBEACH	22, BUCHANANCTSW	0.47
08-22-2017	Li Mackey, Mary	2	AMB	6:48	22, BUCHANANCTSW	FORTWALTONBEACH	6:55	FORTWALTONBEACH	ChildCareNetwork(Jet):108,JETC	0.47
08-22-2017	Li Mackey, Mary	1	AMB	6:57	ChildCareNetwork(Jet):108,JETC	FORTWALTONBEACH	7:01	FORTWALTONBEACH	22, BUCHANANCTSW	0.47
08-22-2017	Li Mackey, Mary	2	AMB	17:09	ChildCareNetwork(Jet):108,JETC	FORTWALTONBEACH	17:20	FORTWALTONBEACH	22, BUCHANANCTSW	0.47
08-23-2017	Li Mackey, Mary	2	AMB	6:40	22, BUCHANANCTSW	FORTWALTONBEACH	6:46	FORTWALTONBEACH	ChildCareNetwork(Jet):108,JETC	0.47
08-23-2017	Li Mackey, Mary	1	AMB	6:48	ChildCareNetwork(Jet):108,JETC	FORTWALTONBEACH	6:52	FORTWALTONBEACH	22, BUCHANANCTSW	0.47
08-23-2017	Li Mackey, Mary	2	AMB	16:55	ChildCareNetwork(Jet):108,JETC	FORTWALTONBEACH	17:03	FORTWALTONBEACH	22, BUCHANANCTSW	0.47
08-24-2017	Li Mackey, Mary	2	AMB	6:48	22, BUCHANANCTSW	FORTWALTONBEACH	6:54	FORTWALTONBEACH	ChildCareNetwork(Jet):108,JETC	0.47
08-24-2017	Li Mackey, Mary	2	AMB	6:56	ChildCareNetwork(Jet):108,JETC	FORTWALTONBEACH	7:30	FORTWALTONBEACH	22, BUCHANANCTSW	0.47
08-24-2017	Li Mackey, Mary	1	AMB	16:05	22, BUCHANANCTSW	FORTWALTONBEACH	16:08	FORTWALTONBEACH	ChildCareNetwork(Jet):108,JETC	0.47
08-24-2017	Li Mackey, Mary	2	AMB	16:12	ChildCareNetwork(Jet):108,JETC	FORTWALTONBEACH	16:15	FORTWALTONBEACH	22, BUCHANANCTSW	0.47
08-25-2017	Li Mackey, Mary	2	AMB	6:30	22, BUCHANANCTSW	FORTWALTONBEACH	6:38	FORTWALTONBEACH	ChildCareNetwork(Jet):108,JETC	0.47
08-25-2017	Li Mackey, Mary	1	AMB	6:38	ChildCareNetwork(Jet):108,JETC	FORTWALTONBEACH	6:44	FORTWALTONBEACH	22, BUCHANANCTSW	0.47
08-25-2017	Li Mackey, Mary	2	AMB	17:26	ChildCareNetwork(Jet):108,JETC	FORTWALTONBEACH	17:35	FORTWALTONBEACH	22, BUCHANANCTSW	0.47
08-26-2017	Li Mackey, Mary	1	AMB	9:25	22, BUCHANANCTSW	FORTWALTONBEACH	9:50	FORTWALTONBEACH	Wal-Mart(FWB):748,NBEALPKW	3.45
08-26-2017	Li Mackey, Mary	1	AMB	10:45	Wal-Mart(FWB):748,NBEALPKW	FORTWALTONBEACH	10:56	FORTWALTONBEACH	22, BUCHANANCTSW	3.45
08-28-2017	Li Mackey, Mary	2	AMB	6:23	22, BUCHANANCTSW	FORTWALTONBEACH	6:32	FORTWALTONBEACH	ChildCareNetwork(Jet):108,JETC	0.47
08-28-2017	Li Mackey, Mary	1	AMB	6:34	ChildCareNetwork(Jet):108,JETC	FORTWALTONBEACH	6:39	FORTWALTONBEACH	22, BUCHANANCTSW	0.47
08-28-2017	Li Mackey, Mary	2	AMB	16:40	ChildCareNetwork(Jet):108,JETC	FORTWALTONBEACH	16:43	FORTWALTONBEACH	22, BUCHANANCTSW	0.47
08-29-2017	Li Mackey, Mary	2	AMB	6:35	22, BUCHANANCTSW	FORTWALTONBEACH	6:40	FORTWALTONBEACH	ChildCareNetwork(Jet):108,JETC	0.47
08-29-2017	Li Mackey, Mary	1	AMB	6:40	ChildCareNetwork(Jet):108,JETC	FORTWALTONBEACH	6:46	FORTWALTONBEACH	22, BUCHANANCTSW	0.47
08-29-2017	Li Mackey, Mary	2	AMB	16:41	ChildCareNetwork(Jet):108,JETC	FORTWALTONBEACH	16:50	FORTWALTONBEACH	22, BUCHANANCTSW	0.47
08-30-2017	Li Mackey, Mary	2	AMB	6:22	22, BUCHANANCTSW	FORTWALTONBEACH	6:35	FORTWALTONBEACH	ChildCareNetwork(Jet):108,JETC	0.47
08-30-2017	Li Mackey, Mary	1	AMB	6:39	ChildCareNetwork(Jet):108,JETC	FORTWALTONBEACH	6:43	FORTWALTONBEACH	22, BUCHANANCTSW	0.47
08-30-2017	Li Mackey, Mary	2	AMB	16:58	ChildCareNetwork(Jet):108,JETC	FORTWALTONBEACH	17:04	FORTWALTONBEACH	22, BUCHANANCTSW	0.47
08-31-2017	Li Mackey, Mary	2	AMB	6:55	22, BUCHANANCTSW	FORTWALTONBEACH	7:01	FORTWALTONBEACH	ChildCareNetwork(Jet):108,JETC	0.47
08-31-2017	Li Mackey, Mary	2	AMB	7:01	ChildCareNetwork(Jet):108,JETC	FORTWALTONBEACH	7:05	FORTWALTONBEACH	22, BUCHANANCTSW	0.47
08-31-2017	Li Mackey, Mary	1	AMB	15:10	22, BUCHANANCTSW	FORTWALTONBEACH	15:13	FORTWALTONBEACH	ChildCareNetwork(Jet):108,JETC	0.47
08-31-2017	Li Mackey, Mary	2	AMB	15:13	ChildCareNetwork(Jet):108,JETC	FORTWALTONBEACH	15:19	FORTWALTONBEACH	22, BUCHANANCTSW	0.47
08-28-2017	Madden, Celia	1	AMB	10:12	CVPrestonHelenMD:131,EREDS'	CRESTVIEW	10:38	143, VILLACRESTDR	CRESTVIEW	2.43
08-15-2017	Maddox, Jacob	6	AMB	9:35	2803, OLD CARRIAGELN	FORTWALTONBEACH	10:01	NorthwestFLStateCollege(NV):1	NICEMVILLE	15.41
08-01-2017	Mallini, Ashley	1	AMB	7:45	956, PACIFICSILVERCT	FORTWALTONBEACH	8:07	Horizon'sChildrenCenter:343,HC	FORTWALTONBEACH	2.34
08-02-2017	Li Mallini, Ashley	1	AMB	8:00	956, PACIFICSILVERCT	FORTWALTONBEACH	8:18	Horizon'sChildrenCenter:343,HC	FORTWALTONBEACH	2.34
08-02-2017	Li Mallini, Ashley	1	AMB	12:58	Horizon'sChildrenCenter:343,HC	FORTWALTONBEACH	13:21	956, PACIFICSILVERCT	FORTWALTONBEACH	2.34
08-03-2017	Li Mallini, Ashley	1	AMB	8:16	956, PACIFICSILVERCT	FORTWALTONBEACH	8:40	Horizon'sChildrenCenter:343,HC	FORTWALTONBEACH	2.34
08-03-2017	Li Mallini, Ashley	1	AMB	13:10	Horizon'sChildrenCenter:343,HC	FORTWALTONBEACH	13:28	956, PACIFICSILVERCT	FORTWALTONBEACH	2.34
08-04-2017	Li Mallini, Ashley	1	AMB	8:41	956, PACIFICSILVERCT	FORTWALTONBEACH	9:00	Horizon'sChildrenCenter:343,HC	FORTWALTONBEACH	2.34
08-04-2017	Li Mallini, Ashley	1	AMB	13:15	Horizon'sChildrenCenter:343,HC	FORTWALTONBEACH	13:45	956, PACIFICSILVERCT	FORTWALTONBEACH	2.34
08-07-2017	Li Mallini, Ashley	1	AMB	13:30	Horizon'sChildrenCenter:343,HC	FORTWALTONBEACH	13:49	956, PACIFICSILVERCT	FORTWALTONBEACH	2.34
08-08-2017	Li Mallini, Ashley	1	AMB	8:10	956, PACIFICSILVERCT	FORTWALTONBEACH	8:35	Horizon'sChildrenCenter:343,HC	FORTWALTONBEACH	2.34
08-09-2017	Li Mallini, Ashley	1	AMB	8:08	956, PACIFICSILVERCT	FORTWALTONBEACH	8:41	Horizon'sChildrenCenter:343,HC	FORTWALTONBEACH	2.34
08-09-2017	Li Mallini, Ashley	1	AMB	13:17	Horizon'sChildrenCenter:343,HC	FORTWALTONBEACH	13:43	956, PACIFICSILVERCT	FORTWALTONBEACH	2.34
08-10-2017	Li Mallini, Ashley	1	AMB	7:56	956, PACIFICSILVERCT	FORTWALTONBEACH	8:34	Horizon'sChildrenCenter:343,HC	FORTWALTONBEACH	2.34
08-10-2017	Li Mallini, Ashley	1	AMB	13:02	Horizon'sChildrenCenter:343,HC	FORTWALTONBEACH	13:45	956, PACIFICSILVERCT	FORTWALTONBEACH	2.34
08-14-2017	Li Mallini, Ashley	1	AMB	13:02	Horizon'sChildrenCenter:343,HC	FORTWALTONBEACH	13:29	956, PACIFICSILVERCT	FORTWALTONBEACH	2.34
08-15-2017	Li Mallini, Ashley	1	AMB	8:30	956, PACIFICSILVERCT	FORTWALTONBEACH	8:50	Horizon'sChildrenCenter:343,HC	FORTWALTONBEACH	2.34
08-15-2017	Li Mallini, Ashley	1	AMB	13:16	Horizon'sChildrenCenter:343,HC	FORTWALTONBEACH	13:40	956, PACIFICSILVERCT	FORTWALTONBEACH	2.34
08-16-2017	Li Mallini, Ashley	1	AMB	8:00	956, PACIFICSILVERCT	FORTWALTONBEACH	8:20	Horizon'sChildrenCenter:343,HC	FORTWALTONBEACH	2.34
08-16-2017	Li Mallini, Ashley	1	AMB	12:59	Horizon'sChildrenCenter:343,HC	FORTWALTONBEACH	13:13	956, PACIFICSILVERCT	FORTWALTONBEACH	2.34
08-17-2017	Li Mallini, Ashley	1	AMB	8:09	956, PACIFICSILVERCT	FORTWALTONBEACH	8:35	Horizon'sChildrenCenter:343,HC	FORTWALTONBEACH	2.34
08-18-2017	Li Mallini, Ashley	1	AMB	8:30	956, PACIFICSILVERCT	FORTWALTONBEACH	8:40	Horizon'sChildrenCenter:343,HC	FORTWALTONBEACH	2.34
08-18-2017	Li Mallini, Ashley	1	AMB	12:51	Horizon'sChildrenCenter:343,HC	FORTWALTONBEACH	13:21	956, PACIFICSILVERCT	FORTWALTONBEACH	2.34
08-21-2017	Li Mallini, Ashley	1	AMB	8:00	956, PACIFICSILVERCT	FORTWALTONBEACH	8:16	Horizon'sChildrenCenter:343,HC	FORTWALTONBEACH	2.34
08-21-2017	Li Mallini, Ashley	1	AMB	13:28	Horizon'sChildrenCenter:343,HC	FORTWALTONBEACH	13:55	956, PACIFICSILVERCT	FORTWALTONBEACH	2.34
08-22-2017	Li Mallini, Ashley	1	AMB	8:15	956, PACIFICSILVERCT	FORTWALTONBEACH	8:35	Horizon'sChildrenCenter:343,HC	FORTWALTONBEACH	2.34
08-23-2017	Li Mallini, Ashley	1	AMB	8:42	956, PACIFICSILVERCT	FORTWALTONBEACH	9:04	Horizon'sChildrenCenter:343,HC	FORTWALTONBEACH	2.34
08-23-2017	Li Mallini, Ashley	1	AMB	12:46	Horizon'sChildrenCenter:343,HC	FORTWALTONBEACH	13:10	956, PACIFICSILVERCT	FORTWALTONBEACH	2.34
08-24-2017	Li Mallini, Ashley	1	AMB	8:35	956, PACIFICSILVERCT	FORTWALTONBEACH	9:02	Horizon'sChildrenCenter:343,HC	FORTWALTONBEACH	2.34
08-24-2017	Li Mallini, Ashley	1	AMB	12:59	Horizon'sChildrenCenter:343,HC	FORTWALTONBEACH	13:32	956, PACIFICSILVERCT	FORTWALTONBEACH	2.34
08-25-2017	Li Mallini, Ashley	1	AMB	8:07	956, PACIFICSILVERCT	FORTWALTONBEACH	8:41	Horizon'sChildrenCenter:343,HC	FORTWALTONBEACH	2.34
08-28-2017	Li Mallini, Ashley	1	AMB	8:12	956, PACIFICSILVERCT	FORTWALTONBEACH	8:27	Horizon'sChildrenCenter:343,HC	FORTWALTONBEACH	2.34
08-28-2017	Li Mallini, Ashley	1	AMB	13:16	Horizon'sChildrenCenter:343,HC	FORTWALTONBEACH	13:41	956, PACIFICSILVERCT	FORTWALTONBEACH	2.34
08-29-2017	Li Mallini, Ashley	1	AMB	8:24	956, PACIFICSILVERCT	FORTWALTONBEACH	8:46	Horizon'sChildrenCenter:343,HC	FORTWALTONBEACH	2.34
08-30-2017	Li Mallini, Ashley	1	AMB	7:58	956, PACIFICSILVERCT	FORTWALTONBEACH	8:27	Horizon'sChildrenCenter:343,HC	FORTWALTONBEACH	2.34
08-30-2017	Li Mallini, Ashley	1	AMB	13:00	Horizon'sChildrenCenter:343,HC	FORTWALTONBEACH	13:31	956, PACIFICSILVERCT	FORTWALTONBEACH	2.34
08-31-2017	Li Mallini, Ashley	1	AMB	8:07	956, PACIFICSILVERCT	FORTWALTONBEACH	8:21	Horizon'sChildrenCenter:343,HC	FORTWALTONBEACH	2.34
08-31-2017	Li Mallini, Ashley	1	AMB	13:00	Horizon'sChildrenCenter:343,HC	FORTWALTONBEACH	13:25	956, PACIFICSILVERCT	FORTWALTONBEACH	2.34
08-28-2017	Li Malony, Shirley	1	AMB	12:00	28, 10THAVE	SHALIMAR	12:09	VACINIC(EglinAFB):100,VETERAF	EGLINAFB	2.21
08-28-2017	Li Malony, Shirley	1	AMB	13:54	VACINIC(EglinAFB):100,VETERAF	EGLINAFB	14:01	28, 10THAVE	SHALIMAR	2.21
08-31-2017	Li Marshall, Clydell	1	AMB	6:59	607, BAYST	CRESTVIEW	8:00	PensacolaBaptistTowers:1717,N	PENSACOLA	61.43
08-31-2017	Li Marshall, Clydell	1	AMB	9:18	PensacolaBaptistTowers:1717,N	PENSACOLA	10:12	607, BAYST	CRESTVIEW	61.43
08-29-2017	Li Marshall, William	1	AMB	9:09	12297, COOPERRD	HOLT	9:41	CVNorthOkaloosaMedicalCente	CRESTVIEW	19.37
08-29-2017	Li Marshall, William	1	AMB	11:05	CVNorthOkaloosaMedicalCente	CRESTVIEW	12:07	12297, COOPERRD	HOLT	19.37
08-03-2017	Li Mason, Jerome	1	AMB	12:00	815, ADDISONPL	CRESTVIEW	12:18	CVEglinFederalCreditUnion:149	CRESTVIEW	4.62
08-03-2017	Li Mason, Jerome	1	AMB	13:20	CVEglinFederalCreditUnion:149	CRESTVIEW	13:30	CVWal-Mart:3351,FERDONBLVC	CRESTVIEW	1.35
08-04-2017	Li Mason, Jerome	1	AMB	14:20	CVWal-Mart:3351,FERDONBLVC	CRESTVIEW	14:33	815, ADDISONPL	CRESTVIEW	3.28
08-04-2017	Li Mason, Jerome	1	AMB	11:03	815, ADDISONPL	CRESTVIEW	11:32	CrestviewRivieraFamilyFitness:2	CRESTVIEW	3.83
08-04-2017	Li Mason, Jerome	1	AMB	14:30	CrestviewRivieraFamilyFitness:2	CRESTVIEW	14:35	815, ADDISONPL	CRESTVIEW	3.83
08-07-2017	Li Mason, Jerome	1	AMB	11:30	815, ADDISONPL	CRESTVIEW	12:29	CrestviewRivieraFamilyFitness:2	CRESTVIEW	3.83
08-07-2017	Li Mason, Jerome	1	AMB	14:50	CrestviewRivieraFamilyFitness:2	CRESTVIEW	15:05	815, ADDISONPL	CRESTVIEW	3.83
08-09-2017	Li Mason, Jerome	1	AMB	11:15	815, ADDISONPL	CRESTVIEW	11:28	CrestviewRivieraFamilyFitness:2	CRESTVIEW	3.83
08-09-2017	Li Mason, Jerome	1	AMB	14:30	CrestviewRivieraFamilyFitness:2	CRESTVIEW	14:58	815, ADDISONPL	CRESTVIEW	3.83
08-11-2017	Li Mason, Jerome	1	AMB	11:25	815, ADDISONPL	CRESTVIEW	11:45	CrestviewRivieraFamilyFitness:2	CRESTVIEW	3.83
08-11-2017	Li Mason, Jerome	1	AMB	15:24	CrestviewRivieraFamilyFitness:2	CRESTVIEW	15:32	815, ADDISONPL	CRESTVIEW	3.83
08-15-2017	Li Mason, Jerome	1	AMB	14:56	CrestviewRivieraFamilyFitness:2	CRESTVIEW	15:19	815, ADDISONPL	CRESTVIEW	3.83
08-16-2017	Li Mason, Jerome	1	AMB	12:05	815, ADDISONPL	CRESTVIEW	12:35	CrestviewRivieraFamilyFitness:2	CRESTVIEW	3.83
08-16-2017	Li Mason, Jerome	1	AMB	14:08	CrestviewRivieraFamilyFitness:2	CRESTVIEW	14:27	815, ADDISONPL	CRESTVIEW	3.83

Date	Name	Cost	Mode	Pick Up Time	Origin Address	Origin City	Drop Off Time	Destination Address	Destination City	Miles
08-17-2017	Li Mason,Jerome	1	AMB	14:00	815,ADDISONPL	CRESTVIEW	14:23	CVHealthDepartment:810,JAME	CRESTVIEW	5.95
08-18-2017	Li Mason,Jerome	1	AMB	11:28	815,ADDISONPL	CRESTVIEW	13:01	CrestviewRivieraFamilyFitness:2	CRESTVIEW	3.83
08-18-2017	Li Mason,Jerome	1	AMB	14:32	CrestviewRivieraFamilyFitness:2	CRESTVIEW	14:47	815,ADDISONPL	CRESTVIEW	3.83
08-21-2017	Li Mason,Jerome	1	AMB	12:04	815,ADDISONPL	CRESTVIEW	12:18	CrestviewRivieraFamilyFitness:2	CRESTVIEW	3.83
08-23-2017	Li Mason,Jerome	1	AMB	9:40	815,ADDISONPL	CRESTVIEW	9:51	CrestviewRivieraFamilyFitness:2	CRESTVIEW	3.83
08-28-2017	Li Mattiza,Jennifer	10	AMB	9:28	333,LEWISST	FORTWALTONBEACH	10:11	CVChildSupport:2810,RICHBURC	CRESTVIEW	28.06
08-28-2017	Li Mattiza,Jennifer	10	AMB	12:14	CVChildSupport:2810,RICHBURC	CRESTVIEW	13:25	660,REEVESDR	FORTWALTONBEACH	27.33
08-03-2017	Li Mayernik,Oralia	1	AMB	8:34	1537,MillCreekDr	BAKER	8:54	CVNorthOkaloosaSeniorCir:127,	CRESTVIEW	8.43
08-03-2017	Li Mayernik,Oralia	1	AMB	12:25	CVNorthOkaloosaSeniorCir:127,	CRESTVIEW	12:53	1537,MillCreekDr	BAKER	8.43
08-04-2017	Li Mayernik,Oralia	1	AMB	12:04	1537,MillCreekDr	BAKER	12:26	CVBatsonWandaOD:207,NMAIN	CRESTVIEW	6.55
08-04-2017	Li Mayernik,Oralia	1	AMB	14:40	CVBatsonWandaOD:207,NMAIN	CRESTVIEW	15:14	1537,MillCreekDr	BAKER	6.55
08-09-2017	Li McCain,Lyle	3	AMB	12:45	Horizon'sChildrenCenter:343,HC	FORTWALTONBEACH	13:04	471,SARAAVE	MARYESTHER	8.03
08-10-2017	Li McCain,Lyle	3	AMB	12:40	Horizon'sChildrenCenter:343,HC	FORTWALTONBEACH	13:19	471,SARAAVE	MARYESTHER	8.03
08-16-2017	Li McCain,Lyle	3	AMB	12:35	Horizon'sChildrenCenter:343,HC	FORTWALTONBEACH	13:19	471,SARAAVE	MARYESTHER	8.03
08-17-2017	Li McCain,Lyle	3	AMB	12:26	Horizon'sChildrenCenter:343,HC	FORTWALTONBEACH	13:00	471,SARAAVE	MARYESTHER	8.03
08-22-2017	Li McCain,Lyle	3	AMB	12:39	Horizon'sChildrenCenter:343,HC	FORTWALTONBEACH	13:03	471,SARAAVE	MARYESTHER	8.03
08-23-2017	Li McCain,Lyle	3	AMB	12:40	Horizon'sChildrenCenter:343,HC	FORTWALTONBEACH	13:00	471,SARAAVE	MARYESTHER	8.03
08-24-2017	Li McCain,Lyle	3	AMB	12:59	Horizon'sChildrenCenter:343,HC	FORTWALTONBEACH	14:15	471,SARAAVE	MARYESTHER	8.03
08-29-2017	Li McCain,Lyle	3	AMB	13:50	Horizon'sChildrenCenter:343,HC	FORTWALTONBEACH	14:17	471,SARAAVE	MARYESTHER	8.03
08-30-2017	Li McCain,Lyle	3	AMB	12:49	Horizon'sChildrenCenter:343,HC	FORTWALTONBEACH	13:07	471,SARAAVE	MARYESTHER	8.03
08-31-2017	Li McCain,Lyle	3	AMB	12:59	Horizon'sChildrenCenter:343,HC	FORTWALTONBEACH	13:15	471,SARAAVE	MARYESTHER	8.03
08-02-2017	Li McCauley,Chad	3	AMB	8:50	3501,BUCKINGUPRD	LAURELHILL	9:30	951,FERDONBLVDS	CRESTVIEW	18.45
08-02-2017	Li McCauley,Chad	1	AMB	9:30	951,FERDONBLVDS	CRESTVIEW	9:35	3501,BUCKINGUPRD	LAURELHILL	18.45
08-02-2017	Li McCauley,Chad	1	AMB	21:19	148,WWOODRUFFAVE	CRESTVIEW	21:52	951,FERDONBLVDS	CRESTVIEW	0.91
08-03-2017	Li McCauley,Chad	1	AMB	20:43	1260,FERDONBLVDS	CRESTVIEW	21:22	3501,BUCKINGUPRD	LAURELHILL	18.74
08-04-2017	Li McCauley,Chad	3	AMB	9:30	3501,BUCKINGUPRD	LAURELHILL	10:34	951,FERDONBLVDS	CRESTVIEW	18.45
08-04-2017	Li McCauley,Chad	1	AMB	10:38	951,FERDONBLVDS	CRESTVIEW	10:42	148,WWOODRUFFAVE	CRESTVIEW	0.91
08-04-2017	Li McCauley,Chad	1	AMB	21:42	148,WWOODRUFFAVE	CRESTVIEW	22:08	951,FERDONBLVDS	CRESTVIEW	0.91
08-08-2017	Li McCauley,Chad	2	AMB	12:21	3501,BUCKINGUPRD	LAURELHILL	13:20	CVSacredHeartMedicalCenter:5	CRESTVIEW	19.86
08-08-2017	Li McCauley,Chad	2	AMB	14:26	CVSacredHeartMedicalCenter:5	CRESTVIEW	15:03	3501,BUCKINGUPRD	LAURELHILL	19.86
08-09-2017	Li McCauley,Chad	1	AMB	19:55	148,WWOODRUFFAVE	CRESTVIEW	21:55	3501,BUCKINGUPRD	LAURELHILL	18.27
08-14-2017	Li McCauley,Chad	1	AMB	8:15	3501,BUCKINGUPRD	LAURELHILL	8:50	951,FERDONBLVDS	CRESTVIEW	18.45
08-14-2017	Li McCauley,Chad	1	AMB	14:29	951,FERDONBLVDS	CRESTVIEW	15:23	3501,BUCKINGUPRD	LAURELHILL	18.45
08-15-2017	Li McCauley,Chad	1	AMB	9:41	3501,BUCKINGUPRD	LAURELHILL	10:11	148,WWOODRUFFAVE	CRESTVIEW	18.27
08-15-2017	Li McCauley,Chad	1	AMB	21:26	148,WWOODRUFFAVE	CRESTVIEW	21:53	3501,BUCKINGUPRD	LAURELHILL	18.27
08-16-2017	Li McCauley,Chad	1	AMB	9:10	3501,BUCKINGUPRD	LAURELHILL	9:40	148,WWOODRUFFAVE	CRESTVIEW	18.27
08-16-2017	Li McCauley,Chad	1	AMB	21:12	148,WWOODRUFFAVE	CRESTVIEW	22:46	3501,BUCKINGUPRD	LAURELHILL	18.27
08-22-2017	Li McCauley,Chad	1	AMB	20:51	1260,FERDONBLVDS	CRESTVIEW	21:18	3501,BUCKINGUPRD	LAURELHILL	18.74
08-23-2017	Li McCauley,Chad	1	AMB	9:30	3501,BUCKINGUPRD	LAURELHILL	10:30	148,WWOODRUFFAVE	CRESTVIEW	18.27
08-23-2017	Li McCauley,Chad	1	AMB	20:45	148,WWOODRUFFAVE	CRESTVIEW	21:40	3501,BUCKINGUPRD	LAURELHILL	18.27
08-24-2017	Li McCauley,Chad	1	AMB	14:25	3501,BUCKINGUPRD	LAURELHILL	15:14	1260,FERDONBLVDS	CRESTVIEW	18.74
08-24-2017	Li McCauley,Chad	1	AMB	20:59	1260,FERDONBLVDS	CRESTVIEW	21:30	3501,BUCKINGUPRD	LAURELHILL	18.74
08-25-2017	Li McCauley,Chad	1	AMB	9:34	3501,BUCKINGUPRD	LAURELHILL	10:28	148,WWOODRUFFAVE	CRESTVIEW	18.27
08-26-2017	Li McCauley,Chad	1	AMB	21:05	1260,FERDONBLVDS	CRESTVIEW	22:13	3501,BUCKINGUPRD	LAURELHILL	18.27
08-29-2017	Li McCauley,Chad	1	AMB	21:27	148,WWOODRUFFAVE	CRESTVIEW	22:04	3501,BUCKINGUPRD	LAURELHILL	18.74
08-30-2017	Li McCauley,Chad	1	AMB	21:04	148,WWOODRUFFAVE	CRESTVIEW	21:35	3501,BUCKINGUPRD	LAURELHILL	18.27
08-31-2017	Li McCauley,Chad	1	AMB	14:13	3501,BUCKINGUPRD	LAURELHILL	14:51	1260,FERDONBLVDS	CRESTVIEW	18.74
08-31-2017	Li McCauley,Chad	1	AMB	20:47	1260,FERDONBLVDS	CRESTVIEW	21:06	3501,BUCKINGUPRD	LAURELHILL	18.74
08-10-2017	Li McDaniel,Nicole	4	AMB	11:38	1021,ETROONDR	NICEVILLE	12:07	OkaloosaAppliedTechnologyCt:1	FORTWALTONBEACH	11.92
08-10-2017	Li McDaniel,Nicole	4	AMB	21:59	OkaloosaAppliedTechnologyCt:1	FORTWALTONBEACH	22:27	1021,ETROONDR	NICEVILLE	11.92
08-14-2017	Li McDaniel,Nicole	4	AMB	11:55	1021,ETROONDR	NICEVILLE	12:25	OkaloosaAppliedTechnologyCt:1	FORTWALTONBEACH	11.92
08-14-2017	Li McDaniel,Nicole	4	AMB	21:52	OkaloosaAppliedTechnologyCt:1	FORTWALTONBEACH	22:20	1021,ETROONDR	NICEVILLE	11.92
08-15-2017	Li McDaniel,Nicole	4	AMB	22:08	OkaloosaAppliedTechnologyCt:1	FORTWALTONBEACH	22:37	1021,ETROONDR	NICEVILLE	11.92
08-16-2017	Li McDaniel,Nicole	4	AMB	11:45	1021,ETROONDR	NICEVILLE	12:39	OkaloosaAppliedTechnologyCt:1	FORTWALTONBEACH	11.92
08-16-2017	Li McDaniel,Nicole	4	AMB	21:50	OkaloosaAppliedTechnologyCt:1	FORTWALTONBEACH	22:19	1021,ETROONDR	NICEVILLE	11.92
08-17-2017	Li McDaniel,Nicole	4	AMB	11:15	1021,ETROONDR	NICEVILLE	11:44	OkaloosaAppliedTechnologyCt:1	FORTWALTONBEACH	11.92
08-17-2017	Li McDaniel,Nicole	4	AMB	21:43	OkaloosaAppliedTechnologyCt:1	FORTWALTONBEACH	22:10	1021,ETROONDR	NICEVILLE	11.92
08-18-2017	Li McDaniel,Nicole	2	AMB	8:05	1021,ETROONDR	NICEVILLE	8:45	34960,EMERALDCOASTPKWY	DESTIN	6.46
08-21-2017	Li McDaniel,Nicole	4	AMB	11:42	1021,ETROONDR	NICEVILLE	12:09	OkaloosaAppliedTechnologyCt:1	FORTWALTONBEACH	11.92
08-21-2017	Li McDaniel,Nicole	4	AMB	21:07	OkaloosaAppliedTechnologyCt:1	FORTWALTONBEACH	22:17	1021,ETROONDR	NICEVILLE	11.92
08-22-2017	Li McDaniel,Nicole	4	AMB	12:11	1021,ETROONDR	NICEVILLE	12:50	OkaloosaAppliedTechnologyCt:1	FORTWALTONBEACH	11.92
08-22-2017	Li McDaniel,Nicole	4	AMB	20:15	OkaloosaAppliedTechnologyCt:1	FORTWALTONBEACH	21:06	1021,ETROONDR	NICEVILLE	11.92
08-23-2017	Li McDaniel,Nicole	4	AMB	21:40	OkaloosaAppliedTechnologyCt:1	FORTWALTONBEACH	22:04	1021,ETROONDR	NICEVILLE	11.92
08-24-2017	Li McDaniel,Nicole	4	AMB	11:40	1021,ETROONDR	NICEVILLE	12:44	OkaloosaAppliedTechnologyCt:1	FORTWALTONBEACH	11.92
08-24-2017	Li McDaniel,Nicole	4	AMB	21:38	OkaloosaAppliedTechnologyCt:1	FORTWALTONBEACH	22:09	1021,ETROONDR	NICEVILLE	11.92
08-28-2017	Li McDaniel,Nicole	4	AMB	10:48	1021,ETROONDR	NICEVILLE	12:16	OkaloosaAppliedTechnologyCt:1	FORTWALTONBEACH	11.92
08-28-2017	Li McDaniel,Nicole	4	AMB	21:43	OkaloosaAppliedTechnologyCt:1	FORTWALTONBEACH	22:16	1021,ETROONDR	NICEVILLE	11.92
08-29-2017	Li McDaniel,Nicole	4	AMB	12:00	1021,ETROONDR	NICEVILLE	12:28	OkaloosaAppliedTechnologyCt:1	FORTWALTONBEACH	11.92
08-29-2017	Li McDaniel,Nicole	4	AMB	21:40	OkaloosaAppliedTechnologyCt:1	FORTWALTONBEACH	22:14	1021,ETROONDR	NICEVILLE	11.92
08-30-2017	Li McDaniel,Nicole	4	AMB	11:25	1021,ETROONDR	NICEVILLE	12:20	OkaloosaAppliedTechnologyCt:1	FORTWALTONBEACH	11.92
08-30-2017	Li McDaniel,Nicole	4	AMB	21:30	OkaloosaAppliedTechnologyCt:1	FORTWALTONBEACH	22:00	1021,ETROONDR	NICEVILLE	11.92
08-31-2017	Li McDaniel,Nicole	4	AMB	12:13	1021,ETROONDR	NICEVILLE	12:41	OkaloosaAppliedTechnologyCt:1	FORTWALTONBEACH	11.92
08-31-2017	Li McDaniel,Nicole	4	AMB	21:50	OkaloosaAppliedTechnologyCt:1	FORTWALTONBEACH	22:18	1021,ETROONDR	NICEVILLE	11.92
08-03-2017	Li McKinnon,Aaron(Wesley)	1	AMB	15:00	BargainBoxNiceville:107,SPARTI	NICEVILLE	15:23	129,REDMAPLEWAY	NICEVILLE	2.97
08-07-2017	Li McKinnon,Aaron(Wesley)	1	AMB	15:13	BargainBoxNiceville:107,SPARTI	NICEVILLE	15:38	129,REDMAPLEWAY	NICEVILLE	2.97
08-09-2017	Li McKinnon,Aaron(Wesley)	1	AMB	15:30	BargainBoxNiceville:107,SPARTI	NICEVILLE	15:47	129,REDMAPLEWAY	NICEVILLE	2.97
08-10-2017	Li McKinnon,Aaron(Wesley)	1	AMB	15:00	BargainBoxNiceville:107,SPARTI	NICEVILLE	15:10	129,REDMAPLEWAY	NICEVILLE	2.97
08-14-2017	Li McKinnon,Aaron(Wesley)	1	AMB	15:15	BargainBoxNiceville:107,SPARTI	NICEVILLE	15:25	129,REDMAPLEWAY	NICEVILLE	2.97
08-17-2017	Li McKinnon,Aaron(Wesley)	1	AMB	14:50	BargainBoxNiceville:107,SPARTI	NICEVILLE	15:21	129,REDMAPLEWAY	NICEVILLE	2.97
08-23-2017	Li McKinnon,Aaron(Wesley)	1	AMB	15:14	BargainBoxNiceville:107,SPARTI	NICEVILLE	15:25	129,REDMAPLEWAY	NICEVILLE	2.97
08-24-2017	Li McKinnon,Aaron(Wesley)	1	AMB	14:58	BargainBoxNiceville:107,SPARTI	NICEVILLE	15:17	129,REDMAPLEWAY	NICEVILLE	2.97
08-28-2017	Li McKinnon,Aaron(Wesley)	1	AMB	15:01	BargainBoxNiceville:107,SPARTI	NICEVILLE	15:47	129,REDMAPLEWAY	NICEVILLE	2.97
08-30-2017	Li McKinnon,Aaron(Wesley)	1	AMB	14:54	BargainBoxNiceville:107,SPARTI	NICEVILLE	15:32	129,REDMAPLEWAY	NICEVILLE	2.97
08-31-2017	Li McKinnon,Aaron(Wesley)	1	AMB	15:15	BargainBoxNiceville:107,SPARTI	NICEVILLE	15:25	129,REDMAPLEWAY	NICEVILLE	2.97
08-01-2017	Li McLemore,Michelle	1	AMB	14:15	CV7thSFGDiningHall:8TH,SPECIA	EGLINAFB	14:45	3180,PALMETTAIVE	CRESTVIEW	8.97
08-02-2017	Li McLemore,Michelle	1	AMB	14:05	CV7thSFGDiningHall:8TH,SPECIA	EGLINAFB	14:48	3180,PALMETTAIVE	CRESTVIEW	8.97
08-03-2017	Li McLemore,Michelle	1	AMB	14:13	CV7thSFGDiningHall:8TH,SPECIA	EGLINAFB	14:48	3180,PALMETTAIVE	CRESTVIEW	8.97
08-08-2017	Li McLemore,Michelle	1	AMB	14:00	CV7thSFGDiningHall:8TH,SPECIA	EGLINAFB	14:32	3180,PALMETTAIVE	CRESTVIEW	8.97
08-09-2017	Li McLemore,Michelle	1	AMB	14:05	CV7thSFGDiningHall:8TH,SPECIA	EGLINAFB	14:37	3180,PALMETTAIVE	CRESTVIEW	8.97
08-10-2017	Li McLemore,Michelle	1	AMB	14:00	CV7thSFGDiningHall:8TH,SPECIA	EGLINAFB	14:35	3180,PALMETTAIVE	CRESTVIEW	8.97
08-11-2017	Li McLemore,Michelle	1	AMB	14:00	CV7thSFGDiningHall:8TH,SPECIA	EGLINAFB	14:24	3180,PALMETTAIVE	CRESTVIEW	8.97
08-14-2017	Li McLemore,Michelle	1	AMB	14:00	CV7thSFGDiningHall:8TH,SPECIA	EGLINAFB	14:37	3180,PALMETTAIVE		

Date	Name	Cost	Mode	Pick Up Time	Origin Address	Origin City	Drop Off Time	Destination Address	Destination City	Miles
08-24-2017	Li McLemore,Michelle	1	AMB	14:15	CV7thSFGDiningHall:8TH,SPECIA	EGLINAFB	14:45	3180,PALMETTA	CRESTVIEW	8.97
08-25-2017	Li McLemore,Michelle	1	AMB	14:00	CV7thSFGDiningHall:8TH,SPECIA	EGLINAFB	14:22	3180,PALMETTA	CRESTVIEW	8.97
08-28-2017	Li McLemore,Michelle	1	AMB	14:08	CV7thSFGDiningHall:8TH,SPECIA	EGLINAFB	14:40	3180,PALMETTA	CRESTVIEW	8.97
08-29-2017	Li McLemore,Michelle	1	AMB	14:55	CV7thSFGDiningHall:8TH,SPECIA	EGLINAFB	15:29	3180,PALMETTA	CRESTVIEW	8.97
08-30-2017	Li McLemore,Michelle	1	AMB	14:26	CV7thSFGDiningHall:8TH,SPECIA	EGLINAFB	14:56	3180,PALMETTA	CRESTVIEW	8.97
08-31-2017	Li McLemore,Michelle	1	AMB	14:42	CV7thSFGDiningHall:8TH,SPECIA	EGLINAFB	15:14	3180,PALMETTA	CRESTVIEW	8.97
08-23-2017	Li McMillan,Napeitre	1	AMB	9:27	155,MCARTHURST	CRESTVIEW	10:07	107,TUPELOAVESE	FORTWALTONBEACH	27.47
08-23-2017	Li McMillan,Napeitre	1	AMB	12:26	107,TUPELOAVESE	FORTWALTONBEACH	13:07	155,MCARTHURST	CRESTVIEW	27.47
08-05-2017	Li McNeill,Valerie	1	AMB	7:00	130,CALHOUNAVE	DESTIN	7:19	1150,SCENICHWY98	DESTIN	3.97
08-05-2017	Li McNeill,Valerie	1	AMB	13:30	1150,SCENICHWY98	DESTIN	13:53	130,CALHOUNAVE	DESTIN	3.97
08-09-2017	Li McNeill,Valerie	1	AMB	7:20	130,CALHOUNAVE	DESTIN	8:00	2708,SCENICHWY98	DESTIN	3.97
08-11-2017	Li McNeill,Valerie	1	AMB	8:25	130,CALHOUNAVE	DESTIN	8:44	2708,SCENICHWY98	DESTIN	3.97
08-11-2017	Li McNeill,Valerie	1	AMB	16:38	2708,SCENICHWY98	DESTIN	17:04	130,CALHOUNAVE	DESTIN	3.97
08-12-2017	Li McNeill,Valerie	1	AMB	7:09	130,CALHOUNAVE	DESTIN	7:30	1150,SCENICHWY98	DESTIN	3.97
08-19-2017	Li McNeill,Valerie	1	AMB	7:00	130,CALHOUNAVE	DESTIN	7:23	1150,SCENICHWY98	DESTIN	3.97
08-22-2017	Li McNeill,Valerie	4	AMB	13:39	4536,HWY20E	NICEVILLE	14:09	130,CALHOUNAVE	DESTIN	11.43
08-29-2017	Li McNeill,Valerie	1	AMB	7:25	130,CALHOUNAVE	DESTIN	7:44	1150,SCENICHWY98	DESTIN	3.97
08-04-2017	Li Meek,Beverly	2	AMB	9:02	45,WINDHAMAVESE	FORTWALTONBEACH	10:05	NorthwestFLStateCollege(FWB)	FORTWALTONBEACH	5.82
08-04-2017	Li Meek,Beverly	2	AMB	15:44	NorthwestFLStateCollege(FWB)	FORTWALTONBEACH	16:27	45,WINDHAMAVESE	FORTWALTONBEACH	5.82
08-05-2017	Li Meek,Beverly	1	AMB	9:25	45,WINDHAMAVESE	FORTWALTONBEACH	9:45	PigglyWiggly:251,MARYESTHER	MARYESTHER	3.26
08-05-2017	Li Meek,Beverly	1	AMB	12:31	PigglyWiggly:251,MARYESTHER	MARYESTHER	12:42	45,WINDHAMAVESE	FORTWALTONBEACH	3.26
08-15-2017	Li Meek,Beverly	6	AMB	11:00	45,WINDHAMAVESE	FORTWALTONBEACH	11:34	NorthwestFLStateCollege(NV):1	NICEVILLE	16.63
08-15-2017	Li Meek,Beverly	6	AMB	16:45	NorthwestFLStateCollege(NV):1	NICEVILLE	17:33	45,WINDHAMAVESE	FORTWALTONBEACH	16.63
08-12-2017	Li Meek,Beverly	1	AMB	8:50	45,WINDHAMAVESE	FORTWALTONBEACH	9:30	MARYESTHER	Publix(CutOff):421,MARYESTHER	3.52
08-12-2017	Li Meek,Beverly	1	AMB	12:12	Publix(CutOff):421,MARYESTHER	MARYESTHER	12:35	FORTWALTONBEACH	45,WINDHAMAVESE	3.52
08-01-2017	Li Messer,George	2	AMB	6:05	320,WHEELERSTSE	FORTWALTONBEACH	6:18	Wal-Mart(FWB):748,NBEALPKW	FORTWALTONBEACH	4.92
08-01-2017	Li Messer,George	2	AMB	11:40	Wal-Mart(FWB):748,NBEALPKW	FORTWALTONBEACH	13:04	320,WHEELERSTSE	FORTWALTONBEACH	4.92
08-02-2017	Li Messer,George	2	AMB	6:01	320,WHEELERSTSE	FORTWALTONBEACH	6:46	Wal-Mart(FWB):748,NBEALPKW	FORTWALTONBEACH	4.92
08-03-2017	Li Messer,George	2	AMB	6:15	320,WHEELERSTSE	FORTWALTONBEACH	6:32	Wal-Mart(FWB):748,NBEALPKW	FORTWALTONBEACH	4.92
08-03-2017	Li Messer,George	2	AMB	12:42	Wal-Mart(FWB):748,NBEALPKW	FORTWALTONBEACH	13:10	320,WHEELERSTSE	FORTWALTONBEACH	4.92
08-08-2017	Li Messer,George	2	AMB	6:02	320,WHEELERSTSE	FORTWALTONBEACH	6:26	Wal-Mart(FWB):748,NBEALPKW	FORTWALTONBEACH	4.92
08-08-2017	Li Messer,George	2	AMB	12:13	Wal-Mart(FWB):748,NBEALPKW	FORTWALTONBEACH	12:30	320,WHEELERSTSE	FORTWALTONBEACH	4.92
08-09-2017	Li Messer,George	2	AMB	6:16	320,WHEELERSTSE	FORTWALTONBEACH	6:46	Wal-Mart(FWB):748,NBEALPKW	FORTWALTONBEACH	4.92
08-09-2017	Li Messer,George	2	AMB	12:05	Wal-Mart(FWB):748,NBEALPKW	FORTWALTONBEACH	12:17	320,WHEELERSTSE	FORTWALTONBEACH	4.92
08-10-2017	Li Messer,George	2	AMB	6:15	320,WHEELERSTSE	FORTWALTONBEACH	6:43	Wal-Mart(FWB):748,NBEALPKW	FORTWALTONBEACH	4.92
08-15-2017	Li Messer,George	2	AMB	6:02	320,WHEELERSTSE	FORTWALTONBEACH	6:17	Wal-Mart(FWB):748,NBEALPKW	FORTWALTONBEACH	4.92
08-15-2017	Li Messer,George	2	AMB	12:10	Wal-Mart(FWB):748,NBEALPKW	FORTWALTONBEACH	12:40	320,WHEELERSTSE	FORTWALTONBEACH	4.92
08-16-2017	Li Messer,George	2	AMB	6:07	320,WHEELERSTSE	FORTWALTONBEACH	6:36	Wal-Mart(FWB):748,NBEALPKW	FORTWALTONBEACH	4.92
08-16-2017	Li Messer,George	2	AMB	12:15	Wal-Mart(FWB):748,NBEALPKW	FORTWALTONBEACH	12:36	320,WHEELERSTSE	FORTWALTONBEACH	4.92
08-17-2017	Li Messer,George	2	AMB	6:36	320,WHEELERSTSE	FORTWALTONBEACH	7:02	Wal-Mart(FWB):748,NBEALPKW	FORTWALTONBEACH	4.92
08-17-2017	Li Messer,George	2	AMB	11:49	Wal-Mart(FWB):748,NBEALPKW	FORTWALTONBEACH	12:08	320,WHEELERSTSE	FORTWALTONBEACH	4.92
08-22-2017	Li Messer,George	2	AMB	6:30	320,WHEELERSTSE	FORTWALTONBEACH	6:56	Wal-Mart(FWB):748,NBEALPKW	FORTWALTONBEACH	4.92
08-22-2017	Li Messer,George	2	AMB	12:27	Wal-Mart(FWB):748,NBEALPKW	FORTWALTONBEACH	12:58	320,WHEELERSTSE	FORTWALTONBEACH	4.92
08-23-2017	Li Messer,George	2	AMB	5:45	320,WHEELERSTSE	FORTWALTONBEACH	6:02	Wal-Mart(FWB):748,NBEALPKW	FORTWALTONBEACH	4.92
08-24-2017	Li Messer,George	2	AMB	6:06	320,WHEELERSTSE	FORTWALTONBEACH	6:21	Wal-Mart(FWB):748,NBEALPKW	FORTWALTONBEACH	4.92
08-29-2017	Li Messer,George	2	AMB	6:00	320,WHEELERSTSE	FORTWALTONBEACH	6:23	Wal-Mart(FWB):748,NBEALPKW	FORTWALTONBEACH	4.92
08-30-2017	Li Messer,George	2	AMB	6:20	320,WHEELERSTSE	FORTWALTONBEACH	6:45	Wal-Mart(FWB):748,NBEALPKW	FORTWALTONBEACH	4.92
08-30-2017	Li Messer,George	2	AMB	12:07	Wal-Mart(FWB):748,NBEALPKW	FORTWALTONBEACH	12:24	320,WHEELERSTSE	FORTWALTONBEACH	4.92
08-31-2017	Li Messer,George	2	AMB	6:54	320,WHEELERSTSE	FORTWALTONBEACH	7:09	Wal-Mart(FWB):748,NBEALPKW	FORTWALTONBEACH	4.92
08-28-2017	Li Mistler,Jonnie	1	AMB	10:15	19,BAYDRSE	FORTWALTONBEACH	10:27	4,9THAVE	SHALIMAR	2.99
08-28-2017	Li Mistler,Jonnie	1	AMB	12:00	4,9THAVE	SHALIMAR	12:30	19,BAYDRSE	FORTWALTONBEACH	2.99
08-30-2017	Li Mistler,Jonnie	2	AMB	13:04	19,BAYDRSE	FORTWALTONBEACH	13:26	WhiteWilsonMedicalCenter(FW)	FORTWALTONBEACH	5.83
08-10-2017	Li Michaud,Michele	1	AMB	8:33	3163,PINEWOODSDR	CRESTVIEW	8:50	CVSacredHeartMedicalCenter:5	CRESTVIEW	4.33
08-10-2017	Li Michaud,Michele	1	AMB	10:03	CVSacredHeartMedicalCenter:5	CRESTVIEW	10:22	3163,PINEWOODSDR	CRESTVIEW	4.33
08-16-2017	Li Michaud,Michele	1	AMB	7:56	3163,PINEWOODSDR	CRESTVIEW	8:17	CVSacredHeartMedicalCenter:5	CRESTVIEW	4.33
08-16-2017	Li Michaud,Michele	1	AMB	9:47	CVSacredHeartMedicalCenter:5	CRESTVIEW	10:13	3163,PINEWOODSDR	CRESTVIEW	4.33
08-21-2017	Li Miles,Terry	1	AMB	8:34	501,WHITEOAKLN	CRESTVIEW	8:43	150,EREDSTONEAVE	CRESTVIEW	0.96
08-21-2017	Li Miles,Terry	1	AMB	10:31	150,EREDSTONEAVE	CRESTVIEW	10:40	501,WHITEOAKLN	CRESTVIEW	0.96
08-31-2017	Li Miller,Natta	1	AMB	13:54	5458,LeefFarmBlvd	CRESTVIEW	14:19	CVRenalus:221,EREDSTONEAVE	CRESTVIEW	4.94
08-31-2017	Li Miller,Natta	1	AMB	15:21	CVRenalus:221,EREDSTONEAVE	CRESTVIEW	16:07	5458,LeefFarmBlvd	CRESTVIEW	4.94
08-02-2017	Li Millner,William	3	AMB	11:23	342,LINDALNNW	FORTWALTONBEACH	11:47	VAClinic(EglinAFB):100,VETERA	EGLINAFB	7.98
08-02-2017	Li Millner,William	3	AMB	12:00	VAClinic(EglinAFB):100,VETERA	EGLINAFB	12:28	342,LINDALNNW	FORTWALTONBEACH	7.98
08-11-2017	Li Millner,William	3	AMB	13:08	342,LINDALNNW	FORTWALTONBEACH	13:33	VAClinic(EglinAFB):100,VETERA	EGLINAFB	7.98
08-11-2017	Li Millner,William	3	AMB	16:13	VAClinic(EglinAFB):100,VETERA	EGLINAFB	16:33	342,LINDALNNW	FORTWALTONBEACH	7.98
08-17-2017	Li Millner,William	1	AMB	12:58	342,LINDALNNW	FORTWALTONBEACH	13:24	OpenMRICenter:908,MARWALT	FORTWALTONBEACH	2.82
08-21-2017	Li Millner,William	4	AMB	13:21	342,LINDALNNW	FORTWALTONBEACH	14:01	1241,AIRPORTRD	DESTIN	12.28
08-21-2017	Li Millner,William	4	AMB	14:54	1241,AIRPORTRD	DESTIN	16:38	342,LINDALNNW	FORTWALTONBEACH	12.28
08-28-2017	Li Millner,William	1	AMB	14:46	342,LINDALNNW	FORTWALTONBEACH	15:02	1032,MARWALDR	FORTWALTONBEACH	2.9
08-29-2017	Li Millner,William	3	AMB	12:15	342,LINDALNNW	FORTWALTONBEACH	12:45	VAClinic(EglinAFB):100,VETERA	EGLINAFB	7.98
08-29-2017	Li Millner,William	3	AMB	13:45	VAClinic(EglinAFB):100,VETERA	EGLINAFB	15:07	342,LINDALNNW	FORTWALTONBEACH	7.98
08-31-2017	Li Mims,Annie	1	AMB	10:12	108,COWRIEAVESW	FORTWALTONBEACH	11:38	AbrasleyChristopherMD:1032,M	FORTWALTONBEACH	4.02
08-31-2017	Li Mims,Annie	1	AMB	12:49	AbrasleyChristopherMD:1032,M	FORTWALTONBEACH	13:34	108,COWRIEAVESW	FORTWALTONBEACH	4.02
08-02-2017	Li Mingo,Harold	2	AMB	12:15	551,EMIRACLESTRIPPWKY	MARYESTHER	12:38	WhiteWilsonMedicalCenter(FW)	FORTWALTONBEACH	4.25
08-02-2017	Li Mingo,Harold	2	AMB	15:46	WhiteWilsonMedicalCenter(FW)	FORTWALTONBEACH	16:16	551,EMIRACLESTRIPPWKY	MARYESTHER	4.25
08-15-2017	Li Mingo,Harold	1	AMB	13:05	551,EMIRACLESTRIPPWKY	MARYESTHER	13:17	132,JETDRNW	FORTWALTONBEACH	2.16
08-15-2017	Li Mingo,Harold	1	AMB	17:10	132,JETDRNW	FORTWALTONBEACH	17:25	551,EMIRACLESTRIPPWKY	MARYESTHER	2.16
08-02-2017	Li Mishaw,Sandria	1	AMB	8:20	400,KELLYRD	NICEVILLE	8:26	TwinCitiesHospital:2190,HWY85	NICEVILLE	1.45
08-03-2017	Li Mishaw,Sandria	1	AMB	13:26	400,KELLYRD	NICEVILLE	13:33	552,TwinCitiesBlvd	NICEVILLE	1.41
08-03-2017	Li Mishaw,Sandria	1	AMB	15:57	552,TwinCitiesBlvd	NICEVILLE	16:04	400,KELLYRD	NICEVILLE	1.41
08-04-2017	Li Mishaw,Sandria	1	AMB	7:43	400,KELLYRD	NICEVILLE	7:55	775,JOHNSIMSIPKWE	NICEVILLE	1.88
08-04-2017	Li Mishaw,Sandria	1	AMB	11:00	775,JOHNSIMSIPKWE	NICEVILLE	11:10	400,KELLYRD	NICEVILLE	1.88
08-07-2017	Li Mishaw,Sandria	1	AMB	8:15	400,KELLYRD	NICEVILLE	8:23	TwinCitiesHospital:2190,HWY85	NICEVILLE	1.45
08-07-2017	Li Mishaw,Sandria	1	AMB	12:55	TwinCitiesHospital:2190,HWY85	NICEVILLE	13:03	400,KELLYRD	NICEVILLE	1.45
08-09-2017	Li Mishaw,Sandria	1	AMB	5:41	400,KELLYRD	NICEVILLE	5:48	TwinCitiesHospital:2190,HWY85	NICEVILLE	1.45
08-11-2017	Li Mishaw,Sandria	1	AMB	8:22	400,KELLYRD	NICEVILLE	8:35	TwinCitiesHospital:2190,HWY85	NICEVILLE	1.45
08-11-2017	Li Mishaw,Sandria	1	AMB	12:45	TwinCitiesHospital:2190,HWY85	NICEVILLE	13:10	400,KELLYRD	NICEVILLE	1.45
08-14-2017	Li Mishaw,Sandria	1	AMB	8:18	400,KELLYRD	NICEVILLE	8:25	TwinCitiesHospital:2190,HWY85	NICEVILLE	1.45
08-14-2017	Li Mishaw,Sandria	1	AMB	13:05	TwinCitiesHospital:2190,HWY85	NICEVILLE	13:10	400,KELLYRD	NICEVILLE	1.45
08-16-2017	Li Mishaw,Sandria	1	AMB	8:58	400,KELLYRD	NICEVILLE	9:05	TwinCitiesHospital:2190,HWY85	NICEVILLE	1.45
08-18-2017	Li Mishaw,Sandria	1	AMB	8:25	400,KELLYRD	NICEVILLE	8:30	TwinCitiesHospital:2190,HWY85	NICEVILLE	1.45
08-18-2017	Li Mishaw,Sandria	1	AMB	12:55	TwinCitiesHospital:2190,HWY85	NICEVILLE	13:02	400,KELLYRD	NICEVILLE	1.45
08-21-2017	Li Mishaw,Sandria	1	AMB	8:12	400,KELLYRD	NICEVILLE	8:20	TwinCitiesHospital:2190,HWY85	NICEVILLE	1.45
08-21-2017	Li Mishaw,Sandria	1	AMB	13:36	TwinCitiesHospital:2190,HWY85	NICEVILLE	13:43	400,KELLYRD	NICEVILLE	1.45
08-23-2017	Li Mishaw,Sandria	1	AMB	8:15	400,KELLYRD	NICEVILLE	8:20	TwinCitiesHospital:2190,HWY85	NICEVILLE	1.45
08-25-2017	Li Mishaw,Sandria	1	AMB	7:48	400,KELLYRD	NICEVILLE	7:58	TwinCitiesHospital:2190,HWY85	NICEVILLE	1.45
08-25-2017	Li Mishaw,Sandria	1	AMB	13:13	TwinCitiesHospital:2190,HWY85	NICEVILLE	13:20	400,KELLYRD	NICEVILLE	1.45
08-28-2017	Li Mishaw,Sandria	1	AMB	8:36	400,KELLYRD	NICEVILLE	8:41	TwinCitiesHospital:2190,HWY85	NICEVILLE	1.45
08-28-2017	Li Mishaw,Sandria	1	AMB	13:20	TwinCitiesHospital:2190,HWY85	NICEVILLE	13:29	400,KELLYRD	NICEVILLE	1.45
08-29-2017	Li Mishaw,Sandria	1	AMB	8:55	400,KELLYRD	NICEVILLE	9:09	CoastalBank:1001,JOHNSIMSIP	NICEVILLE	2.29

Date	Name	Cost	Mode	Pick Up Time	Origin Address	Origin City	Drop Off Time	Destination Address	Destination City	Miles
08-29-2017	Mishaw,Sandria	1	AMB	12:03	CoastalBank:1001,JOHNCSIMSP	NICEVILLE	12:36	400,KELLYRD	NICEVILLE	2.29
08-30-2017	Mishaw,Sandria	1	AMB	9:00	400,KELLYRD	NICEVILLE	9:05	TwinCitiesHospital:2190,HWY85	NICEVILLE	1.45
08-01-2017	Mishaw,Sandria	1	AMB	9:19	400,KELLYRD	NICEVILLE	9:33	NICEVILLE	Wal-Mart(NV):1196,JOHNCSIMS	2.9
08-01-2017	Mishaw,Sandria	1	AMB	11:55	Wal-Mart(NV):1196,JOHNCSIMS	NICEVILLE	12:10	NICEVILLE	400,KELLYRD	2.9
08-05-2017	Mishaw,Sandria	1	AMB	8:45	400,KELLYRD	NICEVILLE	9:21	NICEVILLE	Wal-Mart(NV):1196,JOHNCSIMS	2.9
08-05-2017	Mishaw,Sandria	1	AMB	11:50	Wal-Mart(NV):1196,JOHNCSIMS	NICEVILLE	12:01	NICEVILLE	400,KELLYRD	2.9
08-29-2017	Moczary,Liesel	1	AMB	13:21	6018,TRESTLESTREET	CRESTVIEW	13:48	CVSacredHeartMedicalCenter:5	CRESTVIEW	5.81
08-08-2017	Moczary,Steve	1	AMB	9:05	6018,TRESTLESTREET	CRESTVIEW	9:23	CVPublic:2250,FERDONBLVD5	CRESTVIEW	5.4
08-01-2017	Montes,Jessica	1	AMB	6:52	660,REEVESDR	FORTWALTONBEACH	7:07	NorthwestFLStateCollege(FWB)	FORTWALTONBEACH	2.28
08-01-2017	Montes,Jessica	1	AMB	12:18	NorthwestFLStateCollege(FWB)	FORTWALTONBEACH	13:10	660,REEVESDR	FORTWALTONBEACH	2.28
08-03-2017	Montes,Jessica	1	AMB	6:56	660,REEVESDR	FORTWALTONBEACH	7:10	NorthwestFLStateCollege(FWB)	FORTWALTONBEACH	2.28
08-03-2017	Montes,Jessica	1	AMB	10:43	NorthwestFLStateCollege(FWB)	FORTWALTONBEACH	10:55	660,REEVESDR	FORTWALTONBEACH	2.28
08-08-2017	Montes,Jessica	1	AMB	6:41	660,REEVESDR	FORTWALTONBEACH	7:00	NorthwestFLStateCollege(FWB)	FORTWALTONBEACH	2.28
08-08-2017	Montes,Jessica	1	AMB	12:09	NorthwestFLStateCollege(FWB)	FORTWALTONBEACH	12:20	660,REEVESDR	FORTWALTONBEACH	2.28
08-22-2017	Montes,Jessica	1	AMB	6:43	20,WRIGHTPKWYNN	FORTWALTONBEACH	7:02	NorthwestFLStateCollege(FWB)	FORTWALTONBEACH	3.33
08-22-2017	Montes,Jessica	1	AMB	12:01	NorthwestFLStateCollege(FWB)	FORTWALTONBEACH	12:26	20,WRIGHTPKWYNN	FORTWALTONBEACH	3.33
08-24-2017	Montes,Jessica	1	AMB	7:30	20,WRIGHTPKWYNN	FORTWALTONBEACH	7:47	NorthwestFLStateCollege(FWB)	FORTWALTONBEACH	3.33
08-24-2017	Montes,Jessica	1	AMB	11:52	NorthwestFLStateCollege(FWB)	FORTWALTONBEACH	12:16	20,WRIGHTPKWYNN	FORTWALTONBEACH	3.33
08-31-2017	Moore,Victoria	1	AMB	7:15	20,WRIGHTPKWYNN	FORTWALTONBEACH	7:32	NorthwestFLStateCollege(FWB)	FORTWALTONBEACH	3.33
08-01-2017	Moore,Victoria	1	AMB	5:52	83,EDBROWNSTSW	FORTWALTONBEACH	6:46	WestwoodRetirementResort:10	FORTWALTONBEACH	3.98
08-01-2017	Moore,Victoria	1	AMB	14:55	WestwoodRetirementResort:10	FORTWALTONBEACH	15:10	83,EDBROWNSTSW	FORTWALTONBEACH	3.98
08-02-2017	Moore,Victoria	1	AMB	6:22	83,EDBROWNSTSW	FORTWALTONBEACH	6:29	WestwoodRetirementResort:10	FORTWALTONBEACH	3.98
08-03-2017	Moore,Victoria	1	AMB	6:22	83,EDBROWNSTSW	FORTWALTONBEACH	6:43	WestwoodRetirementResort:10	FORTWALTONBEACH	3.98
08-03-2017	Moore,Victoria	1	AMB	15:57	WestwoodRetirementResort:10	FORTWALTONBEACH	16:22	83,EDBROWNSTSW	FORTWALTONBEACH	3.98
08-07-2017	Moore,Victoria	1	AMB	6:05	83,EDBROWNSTSW	FORTWALTONBEACH	6:44	WestwoodRetirementResort:10	FORTWALTONBEACH	3.98
08-07-2017	Moore,Victoria	1	AMB	14:50	WestwoodRetirementResort:10	FORTWALTONBEACH	15:02	83,EDBROWNSTSW	FORTWALTONBEACH	3.98
08-08-2017	Moore,Victoria	1	AMB	6:14	83,EDBROWNSTSW	FORTWALTONBEACH	6:33	WestwoodRetirementResort:10	FORTWALTONBEACH	3.98
08-09-2017	Moore,Victoria	1	AMB	6:10	83,EDBROWNSTSW	FORTWALTONBEACH	6:26	WestwoodRetirementResort:10	FORTWALTONBEACH	3.98
08-09-2017	Moore,Victoria	1	AMB	14:03	WestwoodRetirementResort:10	FORTWALTONBEACH	14:24	83,EDBROWNSTSW	FORTWALTONBEACH	3.98
08-10-2017	Moore,Victoria	1	AMB	6:16	83,EDBROWNSTSW	FORTWALTONBEACH	7:05	WestwoodRetirementResort:10	FORTWALTONBEACH	3.98
08-10-2017	Moore,Victoria	1	AMB	14:06	WestwoodRetirementResort:10	FORTWALTONBEACH	14:24	83,EDBROWNSTSW	FORTWALTONBEACH	3.98
08-15-2017	Moore,Victoria	1	AMB	6:46	83,EDBROWNSTSW	FORTWALTONBEACH	7:01	WestwoodRetirementResort:10	FORTWALTONBEACH	3.98
08-17-2017	Moore,Victoria	1	AMB	6:25	83,EDBROWNSTSW	FORTWALTONBEACH	7:07	WestwoodRetirementResort:10	FORTWALTONBEACH	3.98
08-29-2017	Moore,Victoria	3	AMB	7:47	83,EDBROWNSTSW	FORTWALTONBEACH	7:54	FORTWALTONBEACH	HappyDaysDaycareLLC:8,WALTE	0.67
08-29-2017	Moore,Victoria	1	AMB	7:54	HappyDaysDaycareLLC:8,WALTE	FORTWALTONBEACH	8:00	FORTWALTONBEACH	83,EDBROWNSTSW	0.67
08-30-2017	Moore,Victoria	3	AMB	7:31	83,EDBROWNSTSW	FORTWALTONBEACH	7:41	FORTWALTONBEACH	HappyDaysDaycareLLC:8,WALTE	0.67
08-30-2017	Moore,Victoria	1	AMB	7:41	HappyDaysDaycareLLC:8,WALTE	FORTWALTONBEACH	7:49	FORTWALTONBEACH	83,EDBROWNSTSW	0.67
08-31-2017	Moore,Victoria	3	AMB	8:53	83,EDBROWNSTSW	FORTWALTONBEACH	8:58	FORTWALTONBEACH	HappyDaysDaycareLLC:8,WALTE	0.67
08-31-2017	Moore,Victoria	1	AMB	9:00	HappyDaysDaycareLLC:8,WALTE	FORTWALTONBEACH	9:06	FORTWALTONBEACH	83,EDBROWNSTSW	0.67
08-02-2017	Mosley,Corby	1	AMB	6:15	617,MAINEAVE	FORTWALTONBEACH	6:23	FORTWALTONBEACH	Goodwill(FWB):913,NBEALPKW	1.3
08-02-2017	Mosley,Corby	1	AMB	16:13	Goodwill(FWB):913,NBEALPKW	FORTWALTONBEACH	17:39	FORTWALTONBEACH	617,MAINEAVE	1.3
08-03-2017	Mosley,Corby	1	AMB	6:50	617,MAINEAVE	FORTWALTONBEACH	6:55	FORTWALTONBEACH	Goodwill(FWB):913,NBEALPKW	1.3
08-03-2017	Mosley,Corby	1	AMB	16:47	Goodwill(FWB):913,NBEALPKW	FORTWALTONBEACH	16:54	FORTWALTONBEACH	617,MAINEAVE	1.3
08-05-2017	Mosley,Corby	1	AMB	6:26	617,MAINEAVE	FORTWALTONBEACH	6:35	FORTWALTONBEACH	Goodwill(FWB):913,NBEALPKW	1.3
08-05-2017	Mosley,Corby	1	AMB	16:25	Goodwill(FWB):913,NBEALPKW	FORTWALTONBEACH	16:35	FORTWALTONBEACH	617,MAINEAVE	1.3
08-07-2017	Mosley,Corby	1	AMB	6:15	617,MAINEAVE	FORTWALTONBEACH	6:22	FORTWALTONBEACH	Goodwill(FWB):913,NBEALPKW	1.3
08-07-2017	Mosley,Corby	1	AMB	16:20	Goodwill(FWB):913,NBEALPKW	FORTWALTONBEACH	16:42	FORTWALTONBEACH	617,MAINEAVE	1.3
08-08-2017	Mosley,Corby	1	AMB	16:51	Goodwill(FWB):913,NBEALPKW	FORTWALTONBEACH	17:06	FORTWALTONBEACH	617,MAINEAVE	1.3
08-09-2017	Mosley,Corby	1	AMB	16:18	Goodwill(FWB):913,NBEALPKW	FORTWALTONBEACH	16:27	FORTWALTONBEACH	617,MAINEAVE	1.3
08-10-2017	Mosley,Corby	1	AMB	16:35	Goodwill(FWB):913,NBEALPKW	FORTWALTONBEACH	16:54	FORTWALTONBEACH	617,MAINEAVE	1.3
08-11-2017	Mosley,Corby	1	AMB	6:29	617,MAINEAVE	FORTWALTONBEACH	7:12	FORTWALTONBEACH	Goodwill(FWB):913,NBEALPKW	1.3
08-11-2017	Mosley,Corby	1	AMB	16:46	Goodwill(FWB):913,NBEALPKW	FORTWALTONBEACH	16:56	FORTWALTONBEACH	617,MAINEAVE	1.3
08-12-2017	Mosley,Corby	1	AMB	8:57	617,MAINEAVE	FORTWALTONBEACH	9:27	MARYESTHER	SantaRosaMall:300,MARYESTHE	1.95
08-12-2017	Mosley,Corby	1	AMB	11:39	SantaRosaMall:300,MARYESTHE	MARYESTHER	12:00	FORTWALTONBEACH	617,MAINEAVE	1.95
08-14-2017	Mosley,Corby	1	AMB	6:11	617,MAINEAVE	FORTWALTONBEACH	7:12	FORTWALTONBEACH	Goodwill(FWB):913,NBEALPKW	1.3
08-14-2017	Mosley,Corby	1	AMB	17:33	Goodwill(FWB):913,NBEALPKW	FORTWALTONBEACH	17:52	FORTWALTONBEACH	617,MAINEAVE	1.3
08-17-2017	Mosley,Corby	1	AMB	7:13	617,MAINEAVE	FORTWALTONBEACH	7:21	FORTWALTONBEACH	Goodwill(FWB):913,NBEALPKW	1.3
08-17-2017	Mosley,Corby	1	AMB	16:35	Goodwill(FWB):913,NBEALPKW	FORTWALTONBEACH	16:43	FORTWALTONBEACH	617,MAINEAVE	1.3
08-18-2017	Mosley,Corby	1	AMB	6:41	617,MAINEAVE	FORTWALTONBEACH	6:51	FORTWALTONBEACH	Goodwill(FWB):913,NBEALPKW	1.3
08-18-2017	Mosley,Corby	1	AMB	16:24	Goodwill(FWB):913,NBEALPKW	FORTWALTONBEACH	17:37	FORTWALTONBEACH	617,MAINEAVE	1.3
08-19-2017	Mosley,Corby	1	AMB	6:05	617,MAINEAVE	FORTWALTONBEACH	6:10	FORTWALTONBEACH	Goodwill(FWB):913,NBEALPKW	1.3
08-19-2017	Mosley,Corby	1	AMB	17:02	Goodwill(FWB):913,NBEALPKW	FORTWALTONBEACH	17:16	FORTWALTONBEACH	617,MAINEAVE	1.3
08-21-2017	Mosley,Corby	1	AMB	7:45	617,MAINEAVE	FORTWALTONBEACH	7:55	FORTWALTONBEACH	Goodwill(FWB):913,NBEALPKW	1.3
08-21-2017	Mosley,Corby	1	AMB	18:17	Goodwill(FWB):913,NBEALPKW	FORTWALTONBEACH	18:49	FORTWALTONBEACH	617,MAINEAVE	1.3
08-22-2017	Mosley,Corby	1	AMB	8:00	617,MAINEAVE	FORTWALTONBEACH	8:09	FORTWALTONBEACH	Goodwill(FWB):913,NBEALPKW	1.3
08-22-2017	Mosley,Corby	1	AMB	19:06	Goodwill(FWB):913,NBEALPKW	FORTWALTONBEACH	19:15	FORTWALTONBEACH	617,MAINEAVE	1.3
08-23-2017	Mosley,Corby	1	AMB	8:17	617,MAINEAVE	FORTWALTONBEACH	8:28	FORTWALTONBEACH	Goodwill(FWB):913,NBEALPKW	1.3
08-23-2017	Mosley,Corby	1	AMB	17:55	Goodwill(FWB):913,NBEALPKW	FORTWALTONBEACH	18:07	FORTWALTONBEACH	617,MAINEAVE	1.3
08-24-2017	Mosley,Corby	1	AMB	8:33	617,MAINEAVE	FORTWALTONBEACH	8:41	FORTWALTONBEACH	Goodwill(FWB):913,NBEALPKW	1.3
08-24-2017	Mosley,Corby	1	AMB	18:04	Goodwill(FWB):913,NBEALPKW	FORTWALTONBEACH	18:14	FORTWALTONBEACH	617,MAINEAVE	1.3
08-25-2017	Mosley,Corby	1	AMB	7:36	617,MAINEAVE	FORTWALTONBEACH	7:45	FORTWALTONBEACH	Goodwill(FWB):913,NBEALPKW	1.3
08-25-2017	Mosley,Corby	1	AMB	17:58	Goodwill(FWB):913,NBEALPKW	FORTWALTONBEACH	18:32	FORTWALTONBEACH	617,MAINEAVE	1.3
08-26-2017	Mosley,Corby	1	AMB	8:48	617,MAINEAVE	FORTWALTONBEACH	9:10	MARYESTHER	SantaRosaMall:300,MARYESTHE	1.95
08-26-2017	Mosley,Corby	1	AMB	12:18	SantaRosaMall:300,MARYESTHE	MARYESTHER	12:39	FORTWALTONBEACH	617,MAINEAVE	1.95
08-28-2017	Mosley,Corby	1	AMB	7:53	617,MAINEAVE	FORTWALTONBEACH	8:27	FORTWALTONBEACH	Goodwill(FWB):913,NBEALPKW	1.3
08-28-2017	Mosley,Corby	1	AMB	20:32	Goodwill(FWB):913,NBEALPKW	FORTWALTONBEACH	20:43	FORTWALTONBEACH	617,MAINEAVE	1.3
08-29-2017	Mosley,Corby	1	AMB	7:55	617,MAINEAVE	FORTWALTONBEACH	8:03	FORTWALTONBEACH	Goodwill(FWB):913,NBEALPKW	1.3
08-31-2017	Mosley,Corby	1	AMB	8:06	617,MAINEAVE	FORTWALTONBEACH	8:33	FORTWALTONBEACH	Goodwill(FWB):913,NBEALPKW	1.3
08-31-2017	Mosley,Corby	1	AMB	20:26	Goodwill(FWB):913,NBEALPKW	FORTWALTONBEACH	20:53	FORTWALTONBEACH	617,MAINEAVE	1.3
08-07-2017	Mosley,Makiko	2	AMB	8:25	WhiteSandsManor:40,WINDHAI	FORTWALTONBEACH	8:41	WhiteWilsonMedicalCenter(FW	FORTWALTONBEACH	4.81
08-07-2017	Mosley,Makiko	2	AMB	10:53	WhiteWilsonMedicalCenter(FW	FORTWALTONBEACH	11:15	WhiteSandsManor:40,WINDHAI	FORTWALTONBEACH	4.81
08-09-2017	Mosley,Makiko	1	AMB	9:00	WhiteSandsManor:40,WINDHAI	FORTWALTONBEACH	9:11	GroatScottDPM:151,MARYESTH	MARYESTHER	3.1
08-09-2017	Mosley,Makiko	1	AMB	10:53	GroatScottDPM:151,MARYESTH	MARYESTHER	11:00	WhiteSandsManor:40,WINDHAI	FORTWALTONBEACH	3.1
08-16-2017	Mosley,Makiko	2	AMB	9:30	WhiteSandsManor:40,WINDHAI	FORTWALTONBEACH	10:06	RenalusCenterForKidneyCare:3	FORTWALTONBEACH	5.52
08-16-2017	Mosley,Makiko	2	AMB	11:23	RenalusCenterForKidneyCare:3	FORTWALTONBEACH	11:51	WhiteSandsManor:40,WINDHAI	FORTWALTONBEACH	5.52
08-21-2017	Mosley,Makiko	2	AMB	8:16	WhiteSandsManor:40,WINDHAI	FORTWALTONBEACH	8:32	WhiteWilsonMedicalCenter(FW	FORTWALTONBEACH	4.81
08-21-2017	Mosley,Makiko	2	AMB	9:46	WhiteWilsonMedicalCenter(FW	FORTWALTONBEACH	10:54	WhiteSandsManor:40,WINDHAI	FORTWALTONBEACH	4.81
08-29-2017	Mosley,Makiko	2	AMB	8:49	WhiteSandsManor:40,WINDHAI	FORTWALTONBEACH	9:12	WhiteWilsonMedicalCenter(FW	FORTWALTONBEACH	4.81
08-29-2017	Mosley,Makiko	2	AMB	11:12	WhiteWilsonMedicalCenter(FW	FORTWALTONBEACH	12:11	WhiteSandsManor:40,WINDHAI	FORTWALTONBEACH	4.81
08-07-2017	Murphy,Justin	2	AMB	8:57	411,PEREGRINECT	MARYESTHER	9:14	HurlburtFitnessCenter:452,Cody	HURLBURTFIELD	5.73
08-07-2017	Murphy,Justin	2	AMB	10:16	HurlburtFitnessCenter:452,Cody	HURLBURTFIELD	10:26	411,PEREGRINECT	MARYESTHER	5.73
08-08-2017	Murphy,Justin	2	AMB	8:39	411,PEREGRINECT	MARYESTHER	8:56	HurlburtFitnessCenter:452,Cody	HURLBURTFIELD	5.73
08-08-2017	Murphy,Justin	2	AMB	9:47	HurlburtFitnessCenter:452,Cody	HURLBURTFIELD	9:58	411,PEREGRINECT	MARYESTHER	5.73
08-10-2017	Murphy,Justin	2	AMB	8:44	411,PEREGRINECT	MARYESTHER	9:17	HurlburtFitnessCenter:452,Cody	HURLBURTFIELD	5.73
08-10-2017	Murphy,Justin	2	AMB	10:31	HurlburtFitnessCenter:452,Cody	HURLBURTFIELD	10:42	411,PEREGRINECT	MARYESTHER	5.73
08-12-2017	Murphy,Justin	2	AMB	8:31	411,PEREGRINECT	MARYESTHER	8:45	HurlburtFitnessCenter:452,Cody	HURLBURTFIELD	5.73
08-15-2017	Murphy,Justin	2	AMB	8:53	411,PEREGRINECT	MARYESTHER	9:21	HurlburtFitnessCenter:452,Cody	HURLBURTFIELD	5.73
08-15-2017	Murphy,Justin	2	AMB	10:27	HurlburtFitnessCenter:452,Cody	HURLBURTFIELD	10:37	411,PEREGRINECT	MARYESTHER	5.73
08-23-2017	Murphy,Justin	2	AMB	7:58	411,PEREGRINECT	MARYESTHER	8:19	HurlburtFitnessCenter:452,Cody	HURLBURTFIELD	5.73

Date	Name	Cost	Mode	Pick Up Time	Origin Address	Origin City	Drop Off Time	Destination Address	Destination City	Miles
08-23-2017	Murphy,Justin	2	AMB	9:30	HurlburtFitnessCenter:452,Cody	HURLBURFIELD	9:39	411,PEREGRINECT	MARYESTHER	5.73
08-24-2017	Murphy,Justin	2	AMB	8:29	411,PEREGRINECT	MARYESTHER	8:43	HurlburtFitnessCenter:452,Cody	HURLBURFIELD	5.73
08-24-2017	Murphy,Justin	2	AMB	10:25	HurlburtFitnessCenter:452,Cody	HURLBURFIELD	10:38	411,PEREGRINECT	MARYESTHER	5.73
08-30-2017	Murphy,Justin	2	AMB	8:10	411,PEREGRINECT	MARYESTHER	8:20	HurlburtFitnessCenter:452,Cody	HURLBURFIELD	5.73
08-30-2017	Murphy,Justin	2	AMB	9:55	HurlburtFitnessCenter:452,Cody	HURLBURFIELD	10:07	411,PEREGRINECT	MARYESTHER	5.73
08-01-2017	Myers,Audrey	3	AMB	7:35	322,FRIARTUCKRD	MARYESTHER	7:55	Goodwill(FWB):913,NBEALPKW	FORTWALTONBEACH	8.42
08-01-2017	Myers,Audrey	3	AMB	11:04	Goodwill(FWB):913,NBEALPKW	FORTWALTONBEACH	11:49	322,FRIARTUCKRD	MARYESTHER	8.42
08-07-2017	Myers,Audrey	3	AMB	7:06	322,FRIARTUCKRD	MARYESTHER	7:40	Goodwill(FWB):913,NBEALPKW	FORTWALTONBEACH	8.42
08-07-2017	Myers,Audrey	3	AMB	10:55	Goodwill(FWB):913,NBEALPKW	FORTWALTONBEACH	11:15	322,FRIARTUCKRD	MARYESTHER	8.42
08-08-2017	Myers,Audrey	3	AMB	7:00	322,FRIARTUCKRD	MARYESTHER	7:41	Goodwill(FWB):913,NBEALPKW	FORTWALTONBEACH	8.42
08-08-2017	Myers,Audrey	3	AMB	10:55	Goodwill(FWB):913,NBEALPKW	FORTWALTONBEACH	11:15	322,FRIARTUCKRD	MARYESTHER	8.42
08-14-2017	Myers,Audrey	3	AMB	7:52	322,FRIARTUCKRD	MARYESTHER	8:25	Goodwill(FWB):913,NBEALPKW	FORTWALTONBEACH	8.42
08-14-2017	Myers,Audrey	3	AMB	10:55	Goodwill(FWB):913,NBEALPKW	FORTWALTONBEACH	11:23	322,FRIARTUCKRD	MARYESTHER	8.42
08-15-2017	Myers,Audrey	4	AMB	11:18	NavarreDrPaulBerger:8990,Nav	Navarre	11:42	TargetStores:250,EMIRACLESTR	MARYESTHER	11.27
08-15-2017	Myers,Audrey	2	AMB	12:05	TargetStores:250,EMIRACLESTR	MARYESTHER	12:16	322,FRIARTUCKRD	MARYESTHER	5.14
08-21-2017	Myers,Audrey	3	AMB	8:26	322,FRIARTUCKRD	MARYESTHER	9:35	Goodwill(FWB):913,NBEALPKW	FORTWALTONBEACH	8.42
08-21-2017	Myers,Audrey	3	AMB	12:30	Goodwill(FWB):913,NBEALPKW	FORTWALTONBEACH	13:15	322,FRIARTUCKRD	MARYESTHER	8.42
08-22-2017	Myers,Audrey	3	AMB	8:44	322,FRIARTUCKRD	MARYESTHER	9:28	Goodwill(FWB):913,NBEALPKW	FORTWALTONBEACH	8.42
08-22-2017	Myers,Audrey	3	AMB	12:17	Goodwill(FWB):913,NBEALPKW	FORTWALTONBEACH	12:56	322,FRIARTUCKRD	MARYESTHER	8.42
08-28-2017	Myers,Audrey	3	AMB	8:46	322,FRIARTUCKRD	MARYESTHER	9:28	Goodwill(FWB):913,NBEALPKW	FORTWALTONBEACH	8.42
08-28-2017	Myers,Audrey	3	AMB	12:27	Goodwill(FWB):913,NBEALPKW	FORTWALTONBEACH	12:58	322,FRIARTUCKRD	MARYESTHER	8.42
08-29-2017	Myers,Audrey	3	AMB	8:38	322,FRIARTUCKRD	MARYESTHER	9:08	Goodwill(FWB):913,NBEALPKW	FORTWALTONBEACH	8.42
08-29-2017	Myers,Audrey	3	AMB	12:55	Goodwill(FWB):913,NBEALPKW	FORTWALTONBEACH	13:50	322,FRIARTUCKRD	MARYESTHER	8.42
08-10-2017	Nash,Marilyn	1	AMB	13:00	37,12THST	SHALIMAR	13:12	430,RACETRACKRDNE	FORTWALTONBEACH	2.25
08-10-2017	Nash,Marilyn	1	AMB	16:10	430,RACETRACKRDNE	FORTWALTONBEACH	17:38	37,12THST	SHALIMAR	2.25
08-17-2017	Nash,Marilyn	3	AMB	8:45	37,12THST	SHALIMAR	9:08	PigglyWiggly:251,MARYESTHER	MARYESTHER	7.19
08-23-2017	Nash,Marilyn	1	AMB	8:19	37,12THST	SHALIMAR	9:19	430,RACETRACKRDNE	FORTWALTONBEACH	2.25
08-30-2017	Nash,Marilyn	1	AMB	9:14	37,12THST	SHALIMAR	9:25	430,RACETRACKRDNE	FORTWALTONBEACH	2.25
08-30-2017	Nash,Marilyn	1	AMB	13:09	430,RACETRACKRDNE	FORTWALTONBEACH	13:16	37,12THST	SHALIMAR	2.25
08-12-2017	Nash,Marilyn	1	AMB	8:26	37,12THST	SHALIMAR	8:46	FORTWALTONBEACH	Wal-Mart(FWB):748,NBEALPKW	4.6
08-12-2017	Nash,Marilyn	1	AMB	12:16	Wal-Mart(FWB):748,NBEALPKW	FORTWALTONBEACH	13:31	SHALIMAR	37,12THST	4.6
08-02-2017	Nelson,Elnoria	1	AMB	6:45	214,ELAINEAVENW	FORTWALTONBEACH	7:21	FreseniusMedicalCareFWB:925,	FORTWALTONBEACH	3.01
08-02-2017	Nelson,Elnoria	1	AMB	11:30	FreseniusMedicalCareFWB:925,	FORTWALTONBEACH	11:45	214,ELAINEAVENW	FORTWALTONBEACH	3.01
08-04-2017	Nelson,Elnoria	1	AMB	6:57	214,ELAINEAVENW	FORTWALTONBEACH	7:12	FreseniusMedicalCareFWB:925,	FORTWALTONBEACH	3.01
08-04-2017	Nelson,Elnoria	1	AMB	11:20	FreseniusMedicalCareFWB:925,	FORTWALTONBEACH	11:35	214,ELAINEAVENW	FORTWALTONBEACH	3.01
08-07-2017	Nelson,Elnoria	1	AMB	6:58	214,ELAINEAVENW	FORTWALTONBEACH	7:23	FreseniusMedicalCareFWB:925,	FORTWALTONBEACH	3.01
08-07-2017	Nelson,Elnoria	1	AMB	11:20	FreseniusMedicalCareFWB:925,	FORTWALTONBEACH	11:45	214,ELAINEAVENW	FORTWALTONBEACH	3.01
08-09-2017	Nelson,Elnoria	1	AMB	6:56	214,ELAINEAVENW	FORTWALTONBEACH	7:14	FreseniusMedicalCareFWB:925,	FORTWALTONBEACH	3.01
08-09-2017	Nelson,Elnoria	1	AMB	11:48	FreseniusMedicalCareFWB:925,	FORTWALTONBEACH	12:06	214,ELAINEAVENW	FORTWALTONBEACH	3.01
08-11-2017	Nelson,Elnoria	1	AMB	7:08	214,ELAINEAVENW	FORTWALTONBEACH	7:46	FreseniusMedicalCareFWB:925,	FORTWALTONBEACH	3.01
08-11-2017	Nelson,Elnoria	1	AMB	11:41	FreseniusMedicalCareFWB:925,	FORTWALTONBEACH	12:00	214,ELAINEAVENW	FORTWALTONBEACH	3.01
08-14-2017	Nelson,Elnoria	1	AMB	6:20	214,ELAINEAVENW	FORTWALTONBEACH	7:20	FreseniusMedicalCareFWB:925,	FORTWALTONBEACH	3.01
08-14-2017	Nelson,Elnoria	1	AMB	11:01	FreseniusMedicalCareFWB:925,	FORTWALTONBEACH	11:43	214,ELAINEAVENW	FORTWALTONBEACH	3.01
08-16-2017	Nelson,Elnoria	1	AMB	7:14	214,ELAINEAVENW	FORTWALTONBEACH	7:36	FreseniusMedicalCareFWB:925,	FORTWALTONBEACH	3.01
08-16-2017	Nelson,Elnoria	1	AMB	12:04	FreseniusMedicalCareFWB:925,	FORTWALTONBEACH	12:25	214,ELAINEAVENW	FORTWALTONBEACH	3.01
08-18-2017	Nelson,Elnoria	1	AMB	6:40	214,ELAINEAVENW	FORTWALTONBEACH	6:55	FreseniusMedicalCareFWB:925,	FORTWALTONBEACH	3.01
08-18-2017	Nelson,Elnoria	1	AMB	11:30	FreseniusMedicalCareFWB:925,	FORTWALTONBEACH	11:57	214,ELAINEAVENW	FORTWALTONBEACH	3.01
08-21-2017	Nelson,Elnoria	1	AMB	7:07	214,ELAINEAVENW	FORTWALTONBEACH	7:20	FreseniusMedicalCareFWB:925,	FORTWALTONBEACH	3.01
08-23-2017	Nelson,Elnoria	1	AMB	6:56	214,ELAINEAVENW	FORTWALTONBEACH	7:32	FreseniusMedicalCareFWB:925,	FORTWALTONBEACH	3.01
08-23-2017	Nelson,Elnoria	1	AMB	11:43	FreseniusMedicalCareFWB:925,	FORTWALTONBEACH	12:41	214,ELAINEAVENW	FORTWALTONBEACH	3.01
08-25-2017	Nelson,Elnoria	1	AMB	6:50	214,ELAINEAVENW	FORTWALTONBEACH	7:17	FreseniusMedicalCareFWB:925,	FORTWALTONBEACH	3.01
08-25-2017	Nelson,Elnoria	1	AMB	11:20	FreseniusMedicalCareFWB:925,	FORTWALTONBEACH	11:56	214,ELAINEAVENW	FORTWALTONBEACH	3.01
08-28-2017	Nelson,Elnoria	1	AMB	6:55	214,ELAINEAVENW	FORTWALTONBEACH	7:26	FreseniusMedicalCareFWB:925,	FORTWALTONBEACH	3.01
08-28-2017	Nelson,Elnoria	1	AMB	11:02	FreseniusMedicalCareFWB:925,	FORTWALTONBEACH	11:26	214,ELAINEAVENW	FORTWALTONBEACH	3.01
08-30-2017	Nelson,Elnoria	1	AMB	6:37	214,ELAINEAVENW	FORTWALTONBEACH	6:57	FreseniusMedicalCareFWB:925,	FORTWALTONBEACH	3.01
08-30-2017	Nelson,Elnoria	1	AMB	11:20	FreseniusMedicalCareFWB:925,	FORTWALTONBEACH	12:42	214,ELAINEAVENW	FORTWALTONBEACH	3.01
08-21-2017	Nelson,Elnoria	1	AMB	11:09	FreseniusMedicalCareFWB:925,	FORTWALTONBEACH	11:22	FORTWALTONBEACH	1000,MARWALTR	0.12
08-07-2017	Nelson,Sherika	6	AMB	9:50	601,CARNATHANCT	FORTWALTONBEACH	10:26	NavarreFreseniusKidneyCare:88	NAVARR	15.84
08-07-2017	Nelson,Sherika	6	AMB	14:32	NavarreFreseniusKidneyCare:88	NAVARR	14:58	601,CARNATHANCT	FORTWALTONBEACH	15.84
08-11-2017	Nelson,Sherika	6	AMB	9:16	601,CARNATHANCT	FORTWALTONBEACH	9:49	NavarreFreseniusKidneyCare:88	NAVARR	15.84
08-11-2017	Nelson,Sherika	6	AMB	15:38	NavarreFreseniusKidneyCare:88	NAVARR	16:09	601,CARNATHANCT	FORTWALTONBEACH	15.84
08-09-2017	Nice,Michiko	4	AMB	10:55	18,FLAMENCOST	MARYESTHER	11:30	RetinaSpecialists:2000,LEWISTU	FORTWALTONBEACH	10.76
08-09-2017	Nice,Michiko	4	AMB	14:40	RetinaSpecialists:2000,LEWISTU	FORTWALTONBEACH	14:59	18,FLAMENCOST	MARYESTHER	10.76
08-01-2017	Oas,Gloria	6	AMB	7:31	4111,COMMONSDRW	DESTIN	9:35	1032,MARWALTR	FORTWALTONBEACH	15.2
08-01-2017	Oas,Gloria	6	AMB	10:51	1032,MARWALTR	FORTWALTONBEACH	11:45	4111,COMMONSDRW	DESTIN	15.2
08-02-2017	Oas,Gloria	1	AMB	7:30	4111,COMMONSDRW	DESTIN	8:02	831,HARBORBLVD	DESTIN	1.86
08-02-2017	Oas,Gloria	1	AMB	11:05	831,HARBORBLVD	DESTIN	11:15	4111,COMMONSDRW	DESTIN	1.86
08-07-2017	Oas,Gloria	4	AMB	8:22	4111,COMMONSDRW	DESTIN	9:43	858,JOHNCIMSWS	NICEVILLE	11.6
08-07-2017	Oas,Gloria	4	AMB	10:43	858,JOHNCIMSWS	NICEVILLE	11:17	4111,COMMONSDRW	DESTIN	11.6
08-14-2017	Oas,Gloria	4	AMB	8:57	4111,COMMONSDRW	DESTIN	9:40	858,JOHNCIMSWS	NICEVILLE	11.6
08-14-2017	Oas,Gloria	4	AMB	10:45	858,JOHNCIMSWS	NICEVILLE	11:17	4111,COMMONSDRW	DESTIN	11.6
08-16-2017	Oas,Gloria	1	AMB	9:49	4111,COMMONSDRW	DESTIN	9:51	831,HARBORBLVD	DESTIN	1.86
08-16-2017	Oas,Gloria	1	AMB	10:25	831,HARBORBLVD	DESTIN	10:55	4111,COMMONSDRW	DESTIN	1.86
08-28-2017	Oas,Gloria	4	AMB	7:56	4111,COMMONSDRW	DESTIN	8:52	NVTNail&SkinCare:1029,JOHN	NICEVILLE	9.87
08-28-2017	Oas,Gloria	4	AMB	10:22	NVTNail&SkinCare:1029,JOHN	NICEVILLE	10:48	4111,COMMONSDRW	DESTIN	9.87
08-30-2017	Oas,Gloria	1	AMB	8:14	4111,COMMONSDRW	DESTIN	8:34	831,HARBORBLVD	DESTIN	1.86
08-30-2017	Oas,Gloria	1	AMB	12:09	831,HARBORBLVD	DESTIN	12:23	4111,COMMONSDRW	DESTIN	1.86
08-02-2017	O'Neal,Cathy	1	AMB	6:00	118,BEACHDR	FORTWALTONBEACH	6:05	FreseniusMedicalCareFWB:925,	FORTWALTONBEACH	2.52
08-02-2017	O'Neal,Cathy	1	AMB	11:14	FreseniusMedicalCareFWB:925,	FORTWALTONBEACH	11:23	118,BEACHDR	FORTWALTONBEACH	2.52
08-04-2017	O'Neal,Cathy	1	AMB	6:39	118,BEACHDR	FORTWALTONBEACH	6:45	FreseniusMedicalCareFWB:925,	FORTWALTONBEACH	2.52
08-04-2017	O'Neal,Cathy	1	AMB	11:36	FreseniusMedicalCareFWB:925,	FORTWALTONBEACH	11:52	118,BEACHDR	FORTWALTONBEACH	2.52
08-07-2017	O'Neal,Cathy	1	AMB	6:24	118,BEACHDR	FORTWALTONBEACH	6:32	FreseniusMedicalCareFWB:925,	FORTWALTONBEACH	2.52
08-07-2017	O'Neal,Cathy	1	AMB	10:45	FreseniusMedicalCareFWB:925,	FORTWALTONBEACH	11:02	118,BEACHDR	FORTWALTONBEACH	2.52
08-09-2017	O'Neal,Cathy	1	AMB	6:18	118,BEACHDR	FORTWALTONBEACH	6:24	FreseniusMedicalCareFWB:925,	FORTWALTONBEACH	2.52
08-09-2017	O'Neal,Cathy	1	AMB	11:03	FreseniusMedicalCareFWB:925,	FORTWALTONBEACH	11:15	118,BEACHDR	FORTWALTONBEACH	2.52
08-11-2017	O'Neal,Cathy	1	AMB	7:18	118,BEACHDR	FORTWALTONBEACH	7:25	FreseniusMedicalCareFWB:925,	FORTWALTONBEACH	2.52
08-11-2017	O'Neal,Cathy	1	AMB	11:22	FreseniusMedicalCareFWB:925,	FORTWALTONBEACH	11:29	118,BEACHDR	FORTWALTONBEACH	2.52
08-14-2017	O'Neal,Cathy	1	AMB	6:33	118,BEACHDR	FORTWALTONBEACH	6:43	FreseniusMedicalCareFWB:925,	FORTWALTONBEACH	2.52
08-14-2017	O'Neal,Cathy	1	AMB	11:21	FreseniusMedicalCareFWB:925,	FORTWALTONBEACH	11:53	118,BEACHDR	FORTWALTONBEACH	2.52
08-16-2017	O'Neal,Cathy	1	AMB	6:08	118,BEACHDR	FORTWALTONBEACH	6:35	FreseniusMedicalCareFWB:925,	FORTWALTONBEACH	2.52
08-16-2017	O'Neal,Cathy	1	AMB	10:47	FreseniusMedicalCareFWB:925,	FORTWALTONBEACH	11:04	118,BEACHDR	FORTWALTONBEACH	2.52
08-18-2017	O'Neal,Cathy	1	AMB	6:19	118,BEACHDR	FORTWALTONBEACH	6:25	FreseniusMedicalCareFWB:925,	FORTWALTONBEACH	2.52
08-18-2017	O'Neal,Cathy	1	AMB	10:50	FreseniusMedicalCareFWB:925,	FORTWALTONBEACH	11:00	118,BEACHDR	FORTWALTONBEACH	2.52
08-21-2017	O'Neal,Cathy	1	AMB	6:20	118,BEACHDR	FORTWALTONBEACH	6:25	FreseniusMedicalCareFWB:925,	FORTWALTONBEACH	2.52
08-21-2017	O'Neal,Cathy	1	AMB	10:48	FreseniusMedicalCareFWB:925,	FORTWALTONBEACH	11:26	118,BEACHDR	FORTWALTONBEACH	2.52
08-23-2017	O'Neal,Cathy	1	AMB	7:00	118,BEACHDR	FORTWALTONBEACH	8:03	FreseniusMedicalCareFWB:925,	FORTWALTONBEACH	2.52
08-23-2017	O'Neal,Cathy	1	AMB	11:12	FreseniusMedicalCareFWB:925,	FORTWALTONBEACH	11:27	118,BEACHDR	FORTWALTONBEACH	2.52
08-25-2017	O'Neal,Cathy	1	AMB	6:06	118,BEACHDR	FORTWALTONBEACH	6:46	FreseniusMedicalCareFWB:925,	FORTWALTONBEACH	2.52
08-25-2017	O'Neal,Cathy	1	AMB	11:20	FreseniusMedicalCareFWB:925,	FORTWALTONBEACH	12:15	118,BEACHDR	FORTWALTONBEACH	2.52

Date	Name	Cost	Mode	Pick Up Time	Origin Address	Origin City	Drop Off Time	Destination Address	Destination City	Miles
08-28-2017	Li O'Neal,Cathy	1	AMB	6:41	118, BEACHDR	FORTWALTONBEACH	7:00	FreseniusMedicalCareFWB-925,	FORTWALTONBEACH	2.52
08-28-2017	Li O'Neal,Cathy	1	AMB	11:00	FreseniusMedicalCareFWB-925,	FORTWALTONBEACH	11:10	118, BEACHDR	FORTWALTONBEACH	2.52
08-30-2017	Li O'Neal,Cathy	1	AMB	6:23	118, BEACHDR	FORTWALTONBEACH	6:33	FreseniusMedicalCareFWB-925,	FORTWALTONBEACH	2.52
08-30-2017	Li O'Neal,Cathy	1	AMB	10:59	FreseniusMedicalCareFWB-925,	FORTWALTONBEACH	11:41	118, BEACHDR	FORTWALTONBEACH	2.52
08-15-2017	Li O'Steen,Diana	1	AMB	13:08	1030, EVERGLADEDR	NICEVILLE	13:30	TwinCitiesHospital:2190, HWY85	NICEVILLE	3.88
08-15-2017	Li O'Steen,Diana	1	AMB	15:04	TwinCitiesHospital:2190, HWY85	NICEVILLE	15:20	1030, EVERGLADEDR	NICEVILLE	3.88
08-02-2017	Li Padovani,Rosa	4	AMB	11:56	SanDestinFreseniusSacredHeart	SANDESTIN	12:40	315, CYPRESSST	DESTIN	11.98
08-03-2017	Li Padovani,Rosa	4	AMB	10:49	SanDestinFreseniusSacredHeart	SANDESTIN	12:24	315, CYPRESSST	DESTIN	11.98
08-04-2017	Li Padovani,Rosa	4	AMB	11:44	SanDestinFreseniusSacredHeart	SANDESTIN	12:56	315, CYPRESSST	DESTIN	11.98
08-07-2017	Li Padovani,Rosa	4	AMB	11:38	SanDestinFreseniusSacredHeart	SANDESTIN	12:41	315, CYPRESSST	DESTIN	11.98
08-09-2017	Li Padovani,Rosa	4	AMB	12:38	SanDestinFreseniusSacredHeart	SANDESTIN	13:16	315, CYPRESSST	DESTIN	11.98
08-11-2017	Li Padovani,Rosa	4	AMB	12:15	SanDestinFreseniusSacredHeart	SANDESTIN	13:08	315, CYPRESSST	DESTIN	11.98
08-14-2017	Li Padovani,Rosa	4	AMB	11:30	SanDestinFreseniusSacredHeart	SANDESTIN	12:35	315, CYPRESSST	DESTIN	11.98
08-16-2017	Li Padovani,Rosa	4	AMB	12:09	SanDestinFreseniusSacredHeart	SANDESTIN	12:45	315, CYPRESSST	DESTIN	11.98
08-18-2017	Li Padovani,Rosa	4	AMB	12:00	SanDestinFreseniusSacredHeart	SANDESTIN	12:47	315, CYPRESSST	DESTIN	11.98
08-21-2017	Li Padovani,Rosa	4	AMB	12:10	SanDestinFreseniusSacredHeart	SANDESTIN	12:39	315, CYPRESSST	DESTIN	11.98
08-23-2017	Li Padovani,Rosa	4	AMB	11:55	SanDestinFreseniusSacredHeart	SANDESTIN	12:29	315, CYPRESSST	DESTIN	11.98
08-25-2017	Li Padovani,Rosa	4	AMB	12:41	SanDestinFreseniusSacredHeart	SANDESTIN	13:19	315, CYPRESSST	DESTIN	11.98
08-30-2017	Li Padovani,Rosa	4	AMB	12:47	SanDestinFreseniusSacredHeart	SANDESTIN	13:14	315, CYPRESSST	DESTIN	11.98
08-31-2017	Li Padovani,Rosa	4	AMB	8:44	315, CYPRESSST	DESTIN	9:28	SantaRosaBchDestinPulmonary	SANTAROSABEACH	12.18
08-31-2017	Li Padovani,Rosa	4	AMB	10:57	SantaRosaBchDestinPulmonary	SANTAROSABEACH	11:37	315, CYPRESSST	DESTIN	12.18
08-19-2017	Li Padovani,Rosa	1	AMB	11:30	SanDestinFreseniusSacredHeart	SANDESTIN	12:10	DESTIN	315, CYPRESSST	11.98
08-22-2017	Li Padovani,Rosa	1	AMB	12:45	SanDestinSacredHeartComplex	SANDESTIN	13:21	DESTIN	315, CYPRESSST	11.98
08-05-2017	Li Pagnini,Patricia	1	AMB	9:05	320, VIRGINIACT	CRESTVIEW	9:50	CVWal-Mart:3351, FERDONBLVC	CRESTVIEW	2.86
08-05-2017	Li Pagnini,Patricia	1	AMB	11:45	CVWal-Mart:3351, FERDONBLVC	CRESTVIEW	12:05	320, VIRGINIACT	CRESTVIEW	2.86
08-09-2017	Li Pagnini,Patricia	1	AMB	12:49	CVCVS:302, JAMESLEEVLDE	CRESTVIEW	12:58	320, VIRGINIACT	CRESTVIEW	0.6
08-09-2017	Li Pagnini,Patricia	1	AMB	12:22	320, VIRGINIACT	CRESTVIEW	12:34	CVCVS:302, JAMESLEEVLDE	CRESTVIEW	0.6
08-16-2017	Li Pagnini,Patricia	1	AMB	10:46	320, VIRGINIACT	CRESTVIEW	10:55	CVPic-N-Sav:310, JAMESLEEVLDE	CRESTVIEW	0.18
08-16-2017	Li Pagnini,Patricia	1	AMB	11:52	CVPic-N-Sav:310, JAMESLEEVLDE	CRESTVIEW	11:59	320, VIRGINIACT	CRESTVIEW	0.18
08-23-2017	Li Pagnini,Patricia	1	AMB	11:40	320, VIRGINIACT	CRESTVIEW	11:50	CVPic-N-Sav:310, JAMESLEEVLDE	CRESTVIEW	0.18
08-23-2017	Li Pagnini,Patricia	1	AMB	12:40	CVPic-N-Sav:310, JAMESLEEVLDE	CRESTVIEW	12:50	320, VIRGINIACT	CRESTVIEW	0.18
08-24-2017	Li Pagnini,Patricia	1	AMB	7:30	320, VIRGINIACT	CRESTVIEW	8:25	PensacolaMillsEye&FacialSurge	Pensacola	54.28
08-24-2017	Li Pagnini,Patricia	1	AMB	10:09	PensacolaMillsEye&FacialSurge	Pensacola	11:03	320, VIRGINIACT	CRESTVIEW	54.28
08-11-2017	Li Paige,Billie	2	AMB	7:50	209, KENNEDYDR	CRESTVIEW	7:57	CVHeadStart:1198, WEDNEYAVE	CRESTVIEW	1.67
08-11-2017	Li Paige,Billie	1	AMB	8:03	CVHeadStart:1198, WEDNEYAVE	CRESTVIEW	8:10	209, KENNEDYDR	CRESTVIEW	1.67
08-14-2017	Li Paige,Billie	2	AMB	7:55	209, KENNEDYDR	CRESTVIEW	8:03	CVHeadStart:1198, WEDNEYAVE	CRESTVIEW	1.67
08-14-2017	Li Paige,Billie	1	AMB	8:06	CVHeadStart:1198, WEDNEYAVE	CRESTVIEW	8:12	209, KENNEDYDR	CRESTVIEW	1.67
08-15-2017	Li Paige,Billie	2	AMB	7:52	209, KENNEDYDR	CRESTVIEW	8:00	CVHeadStart:1198, WEDNEYAVE	CRESTVIEW	1.67
08-15-2017	Li Paige,Billie	1	AMB	8:02	CVHeadStart:1198, WEDNEYAVE	CRESTVIEW	8:17	209, KENNEDYDR	CRESTVIEW	1.67
08-16-2017	Li Paige,Billie	2	AMB	7:46	209, KENNEDYDR	CRESTVIEW	7:54	CVHeadStart:1198, WEDNEYAVE	CRESTVIEW	1.67
08-16-2017	Li Paige,Billie	1	AMB	7:57	CVHeadStart:1198, WEDNEYAVE	CRESTVIEW	8:19	209, KENNEDYDR	CRESTVIEW	1.67
08-18-2017	Li Paige,Billie	2	AMB	8:08	209, KENNEDYDR	CRESTVIEW	8:15	CVHeadStart:1198, WEDNEYAVE	CRESTVIEW	1.67
08-18-2017	Li Paige,Billie	1	AMB	8:17	CVHeadStart:1198, WEDNEYAVE	CRESTVIEW	8:21	209, KENNEDYDR	CRESTVIEW	1.67
08-22-2017	Li Paige,Billie	1	AMB	16:54	209, KENNEDYDR	CRESTVIEW	17:05	CVHeadStart:1198, WEDNEYAVE	CRESTVIEW	1.67
08-22-2017	Li Paige,Billie	2	AMB	17:09	CVHeadStart:1198, WEDNEYAVE	CRESTVIEW	17:18	209, KENNEDYDR	CRESTVIEW	1.67
08-23-2017	Li Paige,Billie	2	AMB	7:45	209, KENNEDYDR	CRESTVIEW	8:01	CVHeadStart:1198, WEDNEYAVE	CRESTVIEW	1.67
08-23-2017	Li Paige,Billie	1	AMB	8:01	CVHeadStart:1198, WEDNEYAVE	CRESTVIEW	8:13	209, KENNEDYDR	CRESTVIEW	1.67
08-23-2017	Li Paige,Billie	1	AMB	15:52	209, KENNEDYDR	CRESTVIEW	15:58	CVHeadStart:1198, WEDNEYAVE	CRESTVIEW	1.67
08-23-2017	Li Paige,Billie	1	AMB	16:01	CVHeadStart:1198, WEDNEYAVE	CRESTVIEW	16:23	209, KENNEDYDR	CRESTVIEW	1.67
08-24-2017	Li Paige,Billie	2	AMB	7:44	209, KENNEDYDR	CRESTVIEW	8:00	CVHeadStart:1198, WEDNEYAVE	CRESTVIEW	1.67
08-24-2017	Li Paige,Billie	1	AMB	8:04	CVHeadStart:1198, WEDNEYAVE	CRESTVIEW	8:22	209, KENNEDYDR	CRESTVIEW	1.67
08-24-2017	Li Paige,Billie	1	AMB	16:42	209, KENNEDYDR	CRESTVIEW	16:49	CVHeadStart:1198, WEDNEYAVE	CRESTVIEW	1.67
08-24-2017	Li Paige,Billie	1	AMB	16:51	CVHeadStart:1198, WEDNEYAVE	CRESTVIEW	16:58	209, KENNEDYDR	CRESTVIEW	1.67
08-25-2017	Li Paige,Billie	2	AMB	7:50	209, KENNEDYDR	CRESTVIEW	8:02	CVHeadStart:1198, WEDNEYAVE	CRESTVIEW	1.67
08-25-2017	Li Paige,Billie	1	AMB	16:42	209, KENNEDYDR	CRESTVIEW	16:52	CVHeadStart:1198, WEDNEYAVE	CRESTVIEW	1.67
08-25-2017	Li Paige,Billie	1	AMB	16:55	CVHeadStart:1198, WEDNEYAVE	CRESTVIEW	17:08	209, KENNEDYDR	CRESTVIEW	1.67
08-29-2017	Li Paige,Billie	1	AMB	13:58	209, KENNEDYDR	CRESTVIEW	16:07	CVHeadStart:1198, WEDNEYAVE	CRESTVIEW	1.67
08-29-2017	Li Paige,Billie	2	AMB	16:07	CVHeadStart:1198, WEDNEYAVE	CRESTVIEW	16:15	209, KENNEDYDR	CRESTVIEW	1.67
08-30-2017	Li Paige,Billie	2	AMB	8:20	209, KENNEDYDR	CRESTVIEW	8:28	CVHeadStart:1198, WEDNEYAVE	CRESTVIEW	1.67
08-30-2017	Li Paige,Billie	1	AMB	8:28	CVHeadStart:1198, WEDNEYAVE	CRESTVIEW	8:52	209, KENNEDYDR	CRESTVIEW	1.67
08-30-2017	Li Paige,Billie	1	AMB	16:17	209, KENNEDYDR	CRESTVIEW	16:26	CVHeadStart:1198, WEDNEYAVE	CRESTVIEW	1.67
08-30-2017	Li Paige,Billie	2	AMB	16:29	CVHeadStart:1198, WEDNEYAVE	CRESTVIEW	16:39	209, KENNEDYDR	CRESTVIEW	1.67
08-31-2017	Li Paige,Billie	2	AMB	8:34	209, KENNEDYDR	CRESTVIEW	8:42	CVHeadStart:1198, WEDNEYAVE	CRESTVIEW	1.67
08-31-2017	Li Paige,Billie	1	AMB	8:43	CVHeadStart:1198, WEDNEYAVE	CRESTVIEW	9:25	209, KENNEDYDR	CRESTVIEW	1.67
08-31-2017	Li Paige,Billie	1	AMB	16:55	209, KENNEDYDR	CRESTVIEW	17:03	CVHeadStart:1198, WEDNEYAVE	CRESTVIEW	1.67
08-31-2017	Li Paige,Billie	2	AMB	17:04	CVHeadStart:1198, WEDNEYAVE	CRESTVIEW	17:11	209, KENNEDYDR	CRESTVIEW	1.67
08-01-2017	Li Parker,Robert	1	AMB	7:10	680, CORNWALLTER	MARYESTHER	7:23	FreseniusMedicalCareFWB-925,	FORTWALTONBEACH	3.37
08-01-2017	Li Parker,Robert	1	AMB	12:45	FreseniusMedicalCareFWB-925,	FORTWALTONBEACH	13:30	680, CORNWALLTER	MARYESTHER	3.37
08-03-2017	Li Parker,Robert	1	AMB	7:12	680, CORNWALLTER	MARYESTHER	7:28	FreseniusMedicalCareFWB-925,	FORTWALTONBEACH	3.37
08-03-2017	Li Parker,Robert	1	AMB	12:50	FreseniusMedicalCareFWB-925,	FORTWALTONBEACH	13:06	680, CORNWALLTER	MARYESTHER	3.37
08-05-2017	Li Parker,Robert	1	AMB	7:00	680, CORNWALLTER	MARYESTHER	7:16	FreseniusMedicalCareFWB-925,	FORTWALTONBEACH	3.37
08-05-2017	Li Parker,Robert	1	AMB	12:56	FreseniusMedicalCareFWB-925,	FORTWALTONBEACH	13:21	680, CORNWALLTER	MARYESTHER	3.37
08-08-2017	Li Parker,Robert	1	AMB	6:34	680, CORNWALLTER	MARYESTHER	6:44	FreseniusMedicalCareFWB-925,	FORTWALTONBEACH	3.37
08-08-2017	Li Parker,Robert	1	AMB	12:28	FreseniusMedicalCareFWB-925,	FORTWALTONBEACH	12:44	680, CORNWALLTER	MARYESTHER	3.37
08-10-2017	Li Parker,Robert	1	AMB	7:37	680, CORNWALLTER	MARYESTHER	7:58	FreseniusMedicalCareFWB-925,	FORTWALTONBEACH	3.37
08-10-2017	Li Parker,Robert	1	AMB	12:48	FreseniusMedicalCareFWB-925,	FORTWALTONBEACH	12:58	680, CORNWALLTER	MARYESTHER	3.37
08-12-2017	Li Parker,Robert	1	AMB	7:08	680, CORNWALLTER	MARYESTHER	7:19	FreseniusMedicalCareFWB-925,	FORTWALTONBEACH	3.37
08-12-2017	Li Parker,Robert	1	AMB	12:42	FreseniusMedicalCareFWB-925,	FORTWALTONBEACH	13:10	680, CORNWALLTER	MARYESTHER	3.37
08-15-2017	Li Parker,Robert	1	AMB	7:24	680, CORNWALLTER	MARYESTHER	7:39	FreseniusMedicalCareFWB-925,	FORTWALTONBEACH	3.37
08-15-2017	Li Parker,Robert	1	AMB	12:55	FreseniusMedicalCareFWB-925,	FORTWALTONBEACH	13:13	680, CORNWALLTER	MARYESTHER	3.37
08-17-2017	Li Parker,Robert	1	AMB	7:17	680, CORNWALLTER	MARYESTHER	7:39	FreseniusMedicalCareFWB-925,	FORTWALTONBEACH	3.37
08-17-2017	Li Parker,Robert	1	AMB	12:47	FreseniusMedicalCareFWB-925,	FORTWALTONBEACH	13:31	680, CORNWALLTER	MARYESTHER	3.37
08-19-2017	Li Parker,Robert	1	AMB	6:56	680, CORNWALLTER	MARYESTHER	7:17	FreseniusMedicalCareFWB-925,	FORTWALTONBEACH	3.37
08-19-2017	Li Parker,Robert	1	AMB	12:40	FreseniusMedicalCareFWB-925,	FORTWALTONBEACH	13:16	680, CORNWALLTER	MARYESTHER	3.37
08-22-2017	Li Parker,Robert	1	AMB	7:24	680, CORNWALLTER	MARYESTHER	7:55	FreseniusMedicalCareFWB-925,	FORTWALTONBEACH	3.37
08-22-2017	Li Parker,Robert	1	AMB	12:52	FreseniusMedicalCareFWB-925,	FORTWALTONBEACH	13:55	680, CORNWALLTER	MARYESTHER	3.37
08-24-2017	Li Parker,Robert	1	AMB	7:00	680, CORNWALLTER	MARYESTHER	7:21	FreseniusMedicalCareFWB-925,	FORTWALTONBEACH	3.37
08-24-2017	Li Parker,Robert	1	AMB	13:00	FreseniusMedicalCareFWB-925,	FORTWALTONBEACH	13:23	680, CORNWALLTER	MARYESTHER	3.37
08-26-2017	Li Parker,Robert	1	AMB	7:33	680, CORNWALLTER	MARYESTHER	7:43	FreseniusMedicalCareFWB-925,	FORTWALTONBEACH	3.37
08-26-2017	Li Parker,Robert	1	AMB	12:40	FreseniusMedicalCareFWB-925,	FORTWALTONBEACH	13:05	680, CORNWALLTER	MARYESTHER	3.37
08-29-2017	Li Parker,Robert	1	AMB	7:20	680, CORNWALLTER	MARYESTHER	7:28	FreseniusMedicalCareFWB-925,	FORTWALTONBEACH	3.37
08-29-2017	Li Parker,Robert	1	AMB	13:07	FreseniusMedicalCareFWB-925,	FORTWALTONBEACH	13:32	680, CORNWALLTER	MARYESTHER	3.37
08-31-2017	Li Parker,Robert	1	AMB	7:58	680, CORNWALLTER	MARYESTHER	8:12	FreseniusMedicalCareFWB-925,	FORTWALTONBEACH	3.37
08-31-2017	Li Parker,Robert	1	AMB	18:40	FreseniusMedicalCareFWB-925,	FORTWALTONBEACH	19:20	680, CORNWALLTER	MARYESTHER	3.37
08-02-2017	Li Parkes,Alana	1	AMB	9:47	425, HATCHEEDR	CRESTVIEW	9:57	CVBigLots:2507, FERDONBLVDS	CRESTVIEW	2.03
08-02-2017	Li Parkes,Alana	1	AMB	12:40	CVBigLots:2507, FERDONBLVDS	CRESTVIEW	12:22	CVGelinFederalCreditUnion:149	CRESTVIEW	0.82
08-03-2017	Li Parkes,Alana	1	AMB	13:05	425, HATCHEEDR	CRESTVIEW	13:25	CVHealthDepartment:810, JAME	CRESTVIEW	4.18
08-03-2017	Li Parkes,Alana	1	AMB	15:08	CVHealthDepartment:810, JAME	CRESTVIEW	15:21	425, HATCHEEDR	CRESTVIEW	4.18
08-10-2017	Li Parkes,Alana	1	AMB	9:50	425, HATCHEEDR	CRESTVIEW	10:15	810, JAMESLEEVLDE	CRESTVIEW	4.18

Date	Name	Cost	Mode	Pick Up Time	Origin Address	Origin City	Drop Off Time	Destination Address	Destination City	Miles
08-10-2017	Li Parkes,Alana	1	AMB	11:35	810,JAMESLEEBLVD	CRESTVIEW	11:42	CVLibraryRobertSikes:1445,COA	CRESTVIEW	2.37
08-10-2017	Li Parkes,Alana	1	AMB	12:03	CVLibraryRobertSikes:1445,COA	CRESTVIEW	12:24	425,HATCHEEDR	CRESTVIEW	6.54
08-14-2017	Li Parkes,Alana	1	AMB	15:09	425,HATCHEEDR	CRESTVIEW	15:18	114,JOHNKINGRD	CRESTVIEW	2.64
08-14-2017	Li Parkes,Alana	1	AMB	18:46	114,JOHNKINGRD	CRESTVIEW	18:52	425,HATCHEEDR	CRESTVIEW	2.64
08-24-2017	Li Parkes,Alana	1	AMB	12:41	425,HATCHEEDR	CRESTVIEW	12:56	CVEnglinFederalCreditUnion:1491	CRESTVIEW	2.85
08-24-2017	Li Parkes,Alana	1	AMB	13:00	CVEnglinFederalCreditUnion:1491	CRESTVIEW	13:08	CVPic-N-Sav:310,JAMESLEEBLVD	CRESTVIEW	2.02
08-24-2017	Li Parkes,Alana	1	AMB	14:15	CVPic-N-Sav:310,JAMESLEEBLVD	CRESTVIEW	14:30	425,HATCHEEDR	CRESTVIEW	3.32
08-02-2017	Li Patrick,Suzette	1	AMB	13:38	3882,GOLDENACRESR	CRESTVIEW	13:55	CVHolidayInnExpress:125,CRACI	CRESTVIEW	11.57
08-02-2017	Li Patrick,Suzette	1	AMB	22:21	CVHolidayInnExpress:125,CRACI	CRESTVIEW	23:41	3882,GOLDENACRESR	CRESTVIEW	11.57
08-03-2017	Li Patrick,Suzette	1	AMB	11:39	3882,GOLDENACRESR	CRESTVIEW	12:11	CVHolidayInnExpress:125,CRACI	CRESTVIEW	11.57
08-03-2017	Li Patrick,Suzette	1	AMB	21:51	CVHolidayInnExpress:125,CRACI	CRESTVIEW	23:52	3882,GOLDENACRESR	CRESTVIEW	11.57
08-11-2017	Li Patrick,Suzette	1	AMB	13:24	3882,GOLDENACRESR	CRESTVIEW	14:08	CVHolidayInnExpress:125,CRACI	CRESTVIEW	11.57
08-11-2017	Li Patrick,Suzette	1	AMB	22:26	CVHolidayInnExpress:125,CRACI	CRESTVIEW	23:25	3882,GOLDENACRESR	CRESTVIEW	11.57
08-15-2017	Li Patrick,Suzette	1	AMB	13:43	3882,GOLDENACRESR	CRESTVIEW	14:28	CVHolidayInnExpress:125,CRACI	CRESTVIEW	11.57
08-15-2017	Li Patrick,Suzette	1	AMB	23:03	CVHolidayInnExpress:125,CRACI	CRESTVIEW	23:27	3882,GOLDENACRESR	CRESTVIEW	11.57
08-16-2017	Li Patrick,Suzette	1	AMB	13:43	3882,GOLDENACRESR	CRESTVIEW	14:17	CVHolidayInnExpress:125,CRACI	CRESTVIEW	11.57
08-16-2017	Li Patrick,Suzette	1	AMB	21:52	CVHolidayInnExpress:125,CRACI	CRESTVIEW	22:19	3882,GOLDENACRESR	CRESTVIEW	11.57
08-17-2017	Li Patrick,Suzette	1	AMB	13:38	3882,GOLDENACRESR	CRESTVIEW	14:01	CVHolidayInnExpress:125,CRACI	CRESTVIEW	11.57
08-17-2017	Li Patrick,Suzette	1	AMB	22:22	CVHolidayInnExpress:125,CRACI	CRESTVIEW	23:36	3882,GOLDENACRESR	CRESTVIEW	11.57
08-21-2017	Li Patrick,Suzette	1	AMB	22:34	CVHolidayInnExpress:125,CRACI	CRESTVIEW	23:27	3882,GOLDENACRESR	CRESTVIEW	11.57
08-24-2017	Li Patrick,Suzette	1	AMB	13:53	3882,GOLDENACRESR	CRESTVIEW	14:25	CVHolidayInnExpress:125,CRACI	CRESTVIEW	11.57
08-24-2017	Li Patrick,Suzette	1	AMB	23:02	CVHolidayInnExpress:125,CRACI	CRESTVIEW	23:35	3882,GOLDENACRESR	CRESTVIEW	11.57
08-25-2017	Li Patrick,Suzette	1	AMB	13:54	3882,GOLDENACRESR	CRESTVIEW	14:24	CVHolidayInnExpress:125,CRACI	CRESTVIEW	11.57
08-25-2017	Li Patrick,Suzette	1	AMB	23:00	CVHolidayInnExpress:125,CRACI	CRESTVIEW	23:30	3882,GOLDENACRESR	CRESTVIEW	11.57
08-28-2017	Li Patrick,Suzette	1	AMB	23:11	CVHolidayInnExpress:125,CRACI	CRESTVIEW	23:26	3882,GOLDENACRESR	CRESTVIEW	11.57
08-29-2017	Li Patrick,Suzette	1	AMB	6:08	3882,GOLDENACRESR	CRESTVIEW	6:43	CVHolidayInnExpress:125,CRACI	CRESTVIEW	11.57
08-29-2017	Li Patrick,Suzette	1	AMB	18:04	CVHolidayInnExpress:125,CRACI	CRESTVIEW	18:33	3882,GOLDENACRESR	CRESTVIEW	11.57
08-31-2017	Li Patrick,Suzette	1	AMB	13:35	3882,GOLDENACRESR	CRESTVIEW	14:09	CVHolidayInnExpress:125,CRACI	CRESTVIEW	11.57
08-31-2017	Li Patrick,Suzette	1	AMB	22:18	CVHolidayInnExpress:125,CRACI	CRESTVIEW	23:34	3882,GOLDENACRESR	CRESTVIEW	11.57
08-02-2017	Li Peterson,Makesha	1	AMB	7:23	502,HYDEPARKDR	CRESTVIEW	7:44	1266,JEFFERYSCOTDR	CRESTVIEW	5.17
08-02-2017	Li Peterson,Makesha	1	AMB	16:23	1266,JEFFERYSCOTDR	CRESTVIEW	16:47	502,HYDEPARKDR	CRESTVIEW	5.17
08-03-2017	Li Peterson,Makesha	1	AMB	7:00	502,HYDEPARKDR	CRESTVIEW	7:25	1266,JEFFERYSCOTDR	CRESTVIEW	5.17
08-03-2017	Li Peterson,Makesha	1	AMB	16:27	1266,JEFFERYSCOTDR	CRESTVIEW	17:03	502,HYDEPARKDR	CRESTVIEW	5.17
08-07-2017	Li Peterson,Makesha	1	AMB	7:10	502,HYDEPARKDR	CRESTVIEW	7:34	1266,JEFFERYSCOTDR	CRESTVIEW	5.17
08-07-2017	Li Peterson,Makesha	1	AMB	16:02	1266,JEFFERYSCOTDR	CRESTVIEW	16:33	502,HYDEPARKDR	CRESTVIEW	5.17
08-25-2017	Li Pettis,Herman	2	AMB	9:00	953,MCFARLANAVE	FORTWALTONBEACH	9:25	EglinHospital:307,BOATNERRD	EGLINAFB	4.96
08-25-2017	Li Pettis,Herman	2	AMB	11:30	EglinHospital:307,BOATNERRD	EGLINAFB	12:21	953,MCFARLANAVE	FORTWALTONBEACH	4.96
08-04-2017	Li Pfohl,Craig	1	AMB	7:26	645,EWALNUTAVE	CRESTVIEW	7:33	CVDynamicPain&Wellness:600,I	CRESTVIEW	1.82
08-01-2017	Li Pham,Tuoi	1	AMB	5:45	429,SULLIVANSTNW	FORTWALTONBEACH	6:04	FreseniusMedicalCareFWB:925,	FORTWALTONBEACH	2.88
08-01-2017	Li Pham,Tuoi	1	AMB	10:06	FreseniusMedicalCareFWB:925,	FORTWALTONBEACH	10:31	429,SULLIVANSTNW	FORTWALTONBEACH	2.88
08-05-2017	Li Pham,Tuoi	1	AMB	5:50	429,SULLIVANSTNW	FORTWALTONBEACH	6:00	FreseniusMedicalCareFWB:925,	FORTWALTONBEACH	2.88
08-08-2017	Li Pham,Tuoi	1	AMB	5:30	429,SULLIVANSTNW	FORTWALTONBEACH	5:48	FreseniusMedicalCareFWB:925,	FORTWALTONBEACH	2.88
08-08-2017	Li Pham,Tuoi	1	AMB	10:01	FreseniusMedicalCareFWB:925,	FORTWALTONBEACH	10:38	429,SULLIVANSTNW	FORTWALTONBEACH	2.88
08-10-2017	Li Pham,Tuoi	1	AMB	5:45	429,SULLIVANSTNW	FORTWALTONBEACH	5:55	FreseniusMedicalCareFWB:925,	FORTWALTONBEACH	2.88
08-10-2017	Li Pham,Tuoi	1	AMB	11:17	FreseniusMedicalCareFWB:925,	FORTWALTONBEACH	11:31	429,SULLIVANSTNW	FORTWALTONBEACH	2.88
08-12-2017	Li Pham,Tuoi	1	AMB	5:50	429,SULLIVANSTNW	FORTWALTONBEACH	6:14	FreseniusMedicalCareFWB:925,	FORTWALTONBEACH	2.88
08-15-2017	Li Pham,Tuoi	1	AMB	5:43	429,SULLIVANSTNW	FORTWALTONBEACH	5:55	FreseniusMedicalCareFWB:925,	FORTWALTONBEACH	2.88
08-15-2017	Li Pham,Tuoi	1	AMB	10:27	FreseniusMedicalCareFWB:925,	FORTWALTONBEACH	10:38	429,SULLIVANSTNW	FORTWALTONBEACH	2.88
08-17-2017	Li Pham,Tuoi	1	AMB	5:45	429,SULLIVANSTNW	FORTWALTONBEACH	5:57	FreseniusMedicalCareFWB:925,	FORTWALTONBEACH	2.88
08-17-2017	Li Pham,Tuoi	1	AMB	10:18	FreseniusMedicalCareFWB:925,	FORTWALTONBEACH	10:30	429,SULLIVANSTNW	FORTWALTONBEACH	2.88
08-24-2017	Li Pham,Tuoi	1	AMB	5:32	429,SULLIVANSTNW	FORTWALTONBEACH	5:45	FreseniusMedicalCareFWB:925,	FORTWALTONBEACH	2.88
08-24-2017	Li Pham,Tuoi	1	AMB	9:53	FreseniusMedicalCareFWB:925,	FORTWALTONBEACH	10:00	429,SULLIVANSTNW	FORTWALTONBEACH	2.88
08-26-2017	Li Pham,Tuoi	1	AMB	5:44	429,SULLIVANSTNW	FORTWALTONBEACH	6:00	FreseniusMedicalCareFWB:925,	FORTWALTONBEACH	2.88
08-29-2017	Li Pham,Tuoi	1	AMB	5:46	429,SULLIVANSTNW	FORTWALTONBEACH	5:57	FreseniusMedicalCareFWB:925,	FORTWALTONBEACH	2.88
08-29-2017	Li Pham,Tuoi	1	AMB	9:51	FreseniusMedicalCareFWB:925,	FORTWALTONBEACH	10:15	429,SULLIVANSTNW	FORTWALTONBEACH	2.88
08-31-2017	Li Pham,Tuoi	1	AMB	5:42	429,SULLIVANSTNW	FORTWALTONBEACH	5:53	FreseniusMedicalCareFWB:925,	FORTWALTONBEACH	2.88
08-31-2017	Li Pham,Tuoi	1	AMB	10:11	FreseniusMedicalCareFWB:925,	FORTWALTONBEACH	10:31	429,SULLIVANSTNW	FORTWALTONBEACH	2.88
08-01-2017	Li Phillips,Dorothy	1	AMB	6:25	212,OGLESBYAVE	CRESTVIEW	6:35	400,WREDDSTONEAVE	CRESTVIEW	2.05
08-10-2017	Li Plummer,Monica	1	AMB	12:17	386,HOSPITALDR	CRESTVIEW	12:33	348,MEDCRESTDR	CRESTVIEW	0.63
08-10-2017	Li Plummer,Monica	1	AMB	13:20	348,MEDCRESTDR	CRESTVIEW	13:30	386,HOSPITALDR	CRESTVIEW	0.63
08-17-2017	Li Plummer,Monica	1	AMB	11:30	386,HOSPITALDR	CRESTVIEW	12:54	PensacolaMillsEye&FacialSurgei	PENSACOLA	53.18
08-17-2017	Li Plummer,Monica	1	AMB	14:35	PensacolaMillsEye&FacialSurgei	PENSACOLA	15:30	386,HOSPITALDR	CRESTVIEW	53.18
08-24-2017	Li Plummer,Monica	1	AMB	13:02	386,HOSPITALDR	CRESTVIEW	14:05	PensacolaKotlarzEnt/facialPlasti	PENSACOLA	56.18
08-24-2017	Li Plummer,Monica	1	AMB	15:49	PensacolaKotlarzEnt/facialPlasti	PENSACOLA	18:25	386,HOSPITALDR	CRESTVIEW	56.18
08-02-2017	Li Porter,John	1	AMB	12:49	1439,SRAYBURNST	CRESTVIEW	12:49	CVI-10RestStop:;I10East-WestB	CRESTVIEW	1.37
08-02-2017	Li Porter,John	1	AMB	19:00	CVI-10RestStop:;I10East-WestB	CRESTVIEW	19:13	1439,SRAYBURNST	CRESTVIEW	1.37
08-03-2017	Li Porter,John	1	AMB	13:17	1439,SRAYBURNST	CRESTVIEW	13:48	CVI-10RestStop:;I10RAMP	CRESTVIEW	4.3
08-03-2017	Li Porter,John	1	AMB	19:10	CVI-10RestStop:;I10RAMP	CRESTVIEW	19:23	1439,SRAYBURNST	CRESTVIEW	4.3
08-04-2017	Li Porter,John	1	AMB	12:24	1439,SRAYBURNST	CRESTVIEW	12:58	CVI-10RestStop:;I10RAMP	CRESTVIEW	4.3
08-04-2017	Li Porter,John	1	AMB	18:52	CVI-10RestStop:;I10RAMP	CRESTVIEW	19:00	1439,SRAYBURNST	CRESTVIEW	4.3
08-05-2017	Li Porter,John	1	AMB	11:57	1439,SRAYBURNST	CRESTVIEW	13:30	CVI-10RestStop:;I10RAMP	CRESTVIEW	4.3
08-05-2017	Li Porter,John	1	AMB	18:48	CVI-10RestStop:;I10RAMP	CRESTVIEW	19:43	1439,SRAYBURNST	CRESTVIEW	4.3
08-10-2017	Li Porter,John	1	AMB	13:09	1439,SRAYBURNST	CRESTVIEW	13:37	CVI-10RestStop:;I10RAMP	CRESTVIEW	4.3
08-10-2017	Li Porter,John	1	AMB	19:00	CVI-10RestStop:;I10RAMP	CRESTVIEW	19:10	1439,SRAYBURNST	CRESTVIEW	4.3
08-11-2017	Li Porter,John	1	AMB	19:03	CVI-10RestStop:;I10RAMP	CRESTVIEW	19:16	1439,SRAYBURNST	CRESTVIEW	4.3
08-12-2017	Li Porter,John	1	AMB	12:46	1439,SRAYBURNST	CRESTVIEW	13:17	CVI-10RestStop:;I10RAMP	CRESTVIEW	4.3
08-12-2017	Li Porter,John	1	AMB	19:57	CVI-10RestStop:;I10RAMP	CRESTVIEW	20:08	1439,SRAYBURNST	CRESTVIEW	4.3
08-16-2017	Li Porter,John	1	AMB	13:08	1439,SRAYBURNST	CRESTVIEW	13:48	CVI-10RestStop:;I10East-WestB	CRESTVIEW	1.37
08-16-2017	Li Porter,John	1	AMB	20:51	CVI-10RestStop:;I10East-WestB	CRESTVIEW	20:59	1439,SRAYBURNST	CRESTVIEW	1.37
08-17-2017	Li Porter,John	1	AMB	13:00	1439,SRAYBURNST	CRESTVIEW	13:29	CVI-10RestStop:;I10RAMP	CRESTVIEW	4.3
08-17-2017	Li Porter,John	1	AMB	19:01	CVI-10RestStop:;I10RAMP	CRESTVIEW	19:12	1439,SRAYBURNST	CRESTVIEW	4.3
08-18-2017	Li Porter,John	1	AMB	12:37	1439,SRAYBURNST	CRESTVIEW	13:08	CVI-10RestStop:;I10RAMP	CRESTVIEW	4.3
08-18-2017	Li Porter,John	1	AMB	18:52	CVI-10RestStop:;I10RAMP	CRESTVIEW	19:01	1439,SRAYBURNST	CRESTVIEW	4.3
08-24-2017	Li Porter,John	1	AMB	12:59	1439,SRAYBURNST	CRESTVIEW	13:30	CVI-10RestStop:;I10RAMP	CRESTVIEW	4.3
08-24-2017	Li Porter,John	1	AMB	22:54	CVI-10RestStop:;I10RAMP	CRESTVIEW	23:16	1439,SRAYBURNST	CRESTVIEW	4.3
08-25-2017	Li Porter,John	1	AMB	12:50	1439,SRAYBURNST	CRESTVIEW	13:18	CVI-10RestStop:;I10RAMP	CRESTVIEW	4.3
08-25-2017	Li Porter,John	1	AMB	22:04	CVI-10RestStop:;I10RAMP	CRESTVIEW	22:13	1439,SRAYBURNST	CRESTVIEW	4.3
08-26-2017	Li Porter,John	1	AMB	12:46	1439,SRAYBURNST	CRESTVIEW	13:14	CVI-10RestStop:;I10RAMP	CRESTVIEW	4.3
08-26-2017	Li Porter,John	1	AMB	22:56	CVI-10RestStop:;I10RAMP	CRESTVIEW	23:05	1439,SRAYBURNST	CRESTVIEW	4.3
08-30-2017	Li Porter,John	1	AMB	12:58	1439,SRAYBURNST	CRESTVIEW	13:28	CVI-10RestStop:;I10East-WestB	CRESTVIEW	1.37
08-30-2017	Li Porter,John	1	AMB	22:37	CVI-10RestStop:;I10East-WestB	CRESTVIEW	22:45	1439,SRAYBURNST	CRESTVIEW	1.37
08-31-2017	Li Porter,John	1	AMB	16:06	1439,SRAYBURNST	CRESTVIEW	17:55	CVI-10RestStop:;I10RAMP	CRESTVIEW	4.3
08-31-2017	Li Porter,John	1	AMB	21:53	CVI-10RestStop:;I10RAMP	CRESTVIEW	22:04	1439,SRAYBURNST	CRESTVIEW	4.3
08-07-2017	Li Powell,Ann	2	AMB	6:10	707,LLOYDST	FORTWALTONBEACH	6:32	WaffleHouse(Island):1251,MIRA	FORTWALTONBEACH	4.95
08-12-2017	Li Powell,Ann	2	AMB	14:25	WaffleHouse(Island):1251,MIRA	FORTWALTONBEACH	14:45	707,LLOYDST	FORTWALTONBEACH	4.95
08-14-2017	Li Powell,Ann	2	AMB	6:20	707,LLOYDST	FORTWALTONBEACH	6:49	WaffleHouse(Island):1251,MIRA	FORTWALTONBEACH	4.95
08-15-2017	Li Powell,Ann	2	AMB	7:51	707,LLOYDST	FORTWALTONBEACH	8:18	WaffleHouse(Island):1251,MIRA	FORTWALTONBEACH	4.95
08-18-2017	Li Powell,Ann	2	AMB	6:26	707,LLOYDST	FORTWALTONBEACH	6:49	WaffleHouse(Island):1251,MIRA	FORTWALTONBEACH	4.95
08-18-2017	Li Powell,Ann	2	AMB	14:10	WaffleHouse(Island):1251,MIRA	FORTWALTONBEACH	14:13	707,LLOYDST	FORTWALTONBEACH	4.95

Date	Name	Cost	Mode	Pick Up Time	Origin Address	Origin City	Drop Off Time	Destination Address	Destination City	Miles
08-22-2017	Li Powell, Ann	2	AMB	13:10	707,LLOYDST	FORTWALTONBEACH	13:33	WaffleHouse(Island):1251,MIRA	FORTWALTONBEACH	4.95
08-08-2017	Li Powell, Penny	1	AMB	5:30	707,Lloydsst	FortWaltonBeach	5:55	LizajacksonPrepSchool:546,MAI	FORTWALTONBEACH	2.9
08-08-2017	Li Powell, Penny	1	AMB	13:15	LizajacksonPrepSchool:546,MAI	FORTWALTONBEACH	13:29	707,Lloydsst	FortWaltonBeach	2.9
08-09-2017	Li Powell, Penny	1	AMB	5:28	707,Lloydsst	FortWaltonBeach	5:52	LizajacksonPrepSchool:546,MAI	FORTWALTONBEACH	2.9
08-09-2017	Li Powell, Penny	1	AMB	13:00	LizajacksonPrepSchool:546,MAI	FORTWALTONBEACH	13:48	707,Lloydsst	FortWaltonBeach	2.9
08-10-2017	Li Powell, Penny	1	AMB	8:59	707,Lloydsst	FortWaltonBeach	9:46	KenwoodElementary:15,EAGLES	FORTWALTONBEACH	2.11
08-10-2017	Li Powell, Penny	1	AMB	13:18	KenwoodElementary:15,EAGLES	FORTWALTONBEACH	13:48	707,Lloydsst	FortWaltonBeach	2.11
08-11-2017	Li Powell, Penny	1	AMB	8:45	707,Lloydsst	FortWaltonBeach	9:04	KenwoodElementary:15,EAGLES	FORTWALTONBEACH	2.11
08-11-2017	Li Powell, Penny	1	AMB	13:06	KenwoodElementary:15,EAGLES	FORTWALTONBEACH	13:31	BankofAmerica:189,EGLINPKWY	FORTWALTONBEACH	2.37
08-11-2017	Li Powell, Penny	1	AMB	13:38	BankofAmerica:189,EGLINPKWY	FORTWALTONBEACH	14:32	707,Lloydsst	FortWaltonBeach	2.44
08-14-2017	Li Powell, Penny	1	AMB	9:29	707,Lloydsst	FortWaltonBeach	9:41	KenwoodElementary:15,EAGLES	FORTWALTONBEACH	2.11
08-14-2017	Li Powell, Penny	1	AMB	13:21	KenwoodElementary:15,EAGLES	FORTWALTONBEACH	13:28	707,Lloydsst	FortWaltonBeach	2.11
08-14-2017	Li Powell, Penny	1	AMB	15:25	214,EGLINPKWYNE	FORTWALTONBEACH	15:55	707,Lloydsst	FortWaltonBeach	2.25
08-15-2017	Li Powell, Penny	1	AMB	9:21	707,Lloydsst	FortWaltonBeach	9:31	KenwoodElementary:15,EAGLES	FORTWALTONBEACH	2.11
08-15-2017	Li Powell, Penny	1	AMB	13:01	KenwoodElementary:15,EAGLES	FORTWALTONBEACH	13:07	707,Lloydsst	FortWaltonBeach	2.11
08-16-2017	Li Powell, Penny	1	AMB	9:42	707,Lloydsst	FortWaltonBeach	9:49	KenwoodElementary:15,EAGLES	FORTWALTONBEACH	2.11
08-16-2017	Li Powell, Penny	2	AMB	12:59	KenwoodElementary:15,EAGLES	FORTWALTONBEACH	13:16	LizajacksonPrepSchool:546,MAI	FORTWALTONBEACH	5.01
08-16-2017	Li Powell, Penny	1	AMB	17:20	LizajacksonPrepSchool:546,MAI	FORTWALTONBEACH	17:30	707,Lloydsst	FortWaltonBeach	2.9
08-17-2017	Li Powell, Penny	1	AMB	9:21	707,Lloydsst	FortWaltonBeach	9:35	KenwoodElementary:15,EAGLES	FORTWALTONBEACH	2.11
08-17-2017	Li Powell, Penny	2	AMB	12:59	KenwoodElementary:15,EAGLES	FORTWALTONBEACH	13:28	LizajacksonPrepSchool:546,MAI	FORTWALTONBEACH	5.01
08-17-2017	Li Powell, Penny	1	AMB	18:21	LizajacksonPrepSchool:546,MAI	FORTWALTONBEACH	18:29	707,Lloydsst	FortWaltonBeach	2.9
08-18-2017	Li Powell, Penny	1	AMB	9:31	707,Lloydsst	FortWaltonBeach	9:42	KenwoodElementary:15,EAGLES	FORTWALTONBEACH	2.11
08-18-2017	Li Powell, Penny	1	AMB	13:03	KenwoodElementary:15,EAGLES	FORTWALTONBEACH	13:11	707,Lloydsst	FortWaltonBeach	2.11
08-19-2017	Li Powell, Penny	1	AMB	9:45	707,Lloydsst	FortWaltonBeach	9:52	Denny's:543,NEGLINPKWY	FORTWALTONBEACH	1.9
08-21-2017	Li Powell, Penny	1	AMB	9:15	707,Lloydsst	FortWaltonBeach	9:26	KenwoodElementary:15,EAGLES	FORTWALTONBEACH	2.11
08-21-2017	Li Powell, Penny	2	AMB	13:15	KenwoodElementary:15,EAGLES	FORTWALTONBEACH	13:50	GulfCoastImmediateCare:345,N	FORTWALTONBEACH	5.12
08-21-2017	Li Powell, Penny	1	AMB	15:38	GulfCoastImmediateCare:345,N	FORTWALTONBEACH	15:55	LizajacksonPrepSchool:546,MAI	FORTWALTONBEACH	1.96
08-21-2017	Li Powell, Penny	1	AMB	19:36	LizajacksonPrepSchool:546,MAI	FORTWALTONBEACH	19:48	707,Lloydsst	FortWaltonBeach	2.9
08-22-2017	Li Powell, Penny	1	AMB	14:30	707,Lloydsst	FortWaltonBeach	14:52	LizajacksonPrepSchool:546,MAI	FORTWALTONBEACH	2.9
08-23-2017	Li Powell, Penny	1	AMB	14:45	707,Lloydsst	FortWaltonBeach	15:00	LizajacksonPrepSchool:546,MAI	FORTWALTONBEACH	2.9
08-23-2017	Li Powell, Penny	1	AMB	19:41	LizajacksonPrepSchool:546,MAI	FORTWALTONBEACH	19:59	707,Lloydsst	FortWaltonBeach	2.9
08-24-2017	Li Powell, Penny	1	AMB	14:45	707,Lloydsst	FortWaltonBeach	15:10	LizajacksonPrepSchool:546,MAI	FORTWALTONBEACH	2.9
08-24-2017	Li Powell, Penny	1	AMB	19:36	LizajacksonPrepSchool:546,MAI	FORTWALTONBEACH	19:47	707,Lloydsst	FortWaltonBeach	2.9
08-26-2017	Li Powell, Penny	1	AMB	10:10	707,Lloydsst	FortWaltonBeach	10:20	BurgerKing(CutOff):201,MARYE	MARYESTHER	3.66
08-28-2017	Li Powell, Penny	1	AMB	9:06	BurgerKing(Racetrack):302,RACI	FORTWALTONBEACH	9:14	KenwoodElementary:15,EAGLES	FORTWALTONBEACH	1.64
08-28-2017	Li Powell, Penny	1	AMB	12:54	KenwoodElementary:15,EAGLES	FORTWALTONBEACH	13:05	707,Lloydsst	FortWaltonBeach	2.11
08-29-2017	Li Powell, Penny	1	AMB	8:20	BurgerKing(Racetrack):302,RACI	FORTWALTONBEACH	8:35	KenwoodElementary:15,EAGLES	FORTWALTONBEACH	1.64
08-30-2017	Li Powell, Penny	1	AMB	9:01	BurgerKing(Racetrack):302,RACI	FORTWALTONBEACH	9:09	KenwoodElementary:15,EAGLES	FORTWALTONBEACH	1.64
08-31-2017	Li Powell, Penny	1	AMB	9:51	BurgerKing(Racetrack):302,RACI	FORTWALTONBEACH	10:03	KenwoodElementary:15,EAGLES	FORTWALTONBEACH	1.64
08-07-2017	Li Powell, Penny	1	AMB	6:58	707,Lloydsst	FortWaltonBeach	7:05	FORTWALTONBEACH	609,JAMESLEERD	0.94
08-07-2017	Li Powell, Penny	1	AMB	9:42	609,JAMESLEERD	FORTWALTONBEACH	9:47	FortWaltonBeach	707,Lloydsst	0.94
08-07-2017	Li Powell, Penny	1	AMB	11:30	707,Lloydsst	FortWaltonBeach	11:37	FORTWALTONBEACH	FtWaltonBeachMedicalCenter:1	1.12
08-07-2017	Li Powell, Penny	1	AMB	14:28	FtWaltonBeachMedicalCenter:1	FORTWALTONBEACH	14:39	FortWaltonBeach	707,Lloydsst	1.12
08-12-2017	Li Powell, Penny	1	AMB	7:55	707,Lloydsst	FortWaltonBeach	8:01	FORTWALTONBEACH	WhiteWilsonMedicalCenter(FW	1.17
08-12-2017	Li Powell, Penny	1	AMB	12:20	WhiteWilsonMedicalCenter(FW	FORTWALTONBEACH	12:35	FortWaltonBeach	707,Lloydsst	1.17
08-14-2017	Li Powell, Penny	1	AMB	14:07	707,Lloydsst	FortWaltonBeach	14:16	FORTWALTONBEACH	609,JAMESLEERD	0.94
08-14-2017	Li Powell, Penny	1	AMB	15:12	609,JAMESLEERD	FORTWALTONBEACH	15:25	FORTWALTONBEACH	214,EGLINPKWYNE	1.32
08-19-2017	Li Powell, Penny	1	AMB	7:57	707,Lloydsst	FortWaltonBeach	8:05	FORTWALTONBEACH	609,JAMESLEERD	0.94
08-19-2017	Li Powell, Penny	1	AMB	9:35	609,JAMESLEERD	FORTWALTONBEACH	9:42	FortWaltonBeach	707,Lloydsst	0.94
08-19-2017	Li Powell, Penny	1	AMB	11:41	Denny's:543,NEGLINPKWY	FORTWALTONBEACH	11:50	FortWaltonBeach	707,Lloydsst	1.9
08-22-2017	Li Powell, Penny	1	AMB	8:38	707,Lloydsst	FortWaltonBeach	8:47	FORTWALTONBEACH	BurgerKing(Racetrack):302,RACI	0.47
08-22-2017	Li Powell, Penny	1	AMB	8:50	BurgerKing(Racetrack):302,RACI	FORTWALTONBEACH	10:02	FORTWALTONBEACH	KenwoodElementary:15,EAGLES	1.64
08-22-2017	Li Powell, Penny	1	AMB	13:02	KenwoodElementary:15,EAGLES	FORTWALTONBEACH	13:12	FortWaltonBeach	707,Lloydsst	2.11
08-23-2017	Li Powell, Penny	1	AMB	9:00	707,Lloydsst	FortWaltonBeach	9:09	FORTWALTONBEACH	BurgerKing(Racetrack):302,RACI	0.47
08-23-2017	Li Powell, Penny	1	AMB	9:24	BurgerKing(Racetrack):302,RACI	FORTWALTONBEACH	9:38	FORTWALTONBEACH	KenwoodElementary:15,EAGLES	1.64
08-23-2017	Li Powell, Penny	1	AMB	13:08	KenwoodElementary:15,EAGLES	FORTWALTONBEACH	13:33	FortWaltonBeach	707,Lloydsst	2.11
08-24-2017	Li Powell, Penny	1	AMB	8:49	707,Lloydsst	FortWaltonBeach	9:11	FORTWALTONBEACH	BurgerKing(Racetrack):302,RACI	0.47
08-24-2017	Li Powell, Penny	1	AMB	9:16	BurgerKing(Racetrack):302,RACI	FORTWALTONBEACH	9:24	FORTWALTONBEACH	KenwoodElementary:15,EAGLES	1.64
08-25-2017	Li Powell, Penny	1	AMB	9:06	707,Lloydsst	FortWaltonBeach	9:10	FORTWALTONBEACH	BurgerKing(Racetrack):302,RACI	0.47
08-25-2017	Li Powell, Penny	1	AMB	9:15	BurgerKing(Racetrack):302,RACI	FORTWALTONBEACH	9:27	FORTWALTONBEACH	KenwoodElementary:15,EAGLES	1.64
08-26-2017	Li Powell, Penny	1	AMB	10:25	BurgerKing(CutOff):201,MARYE	MARYESTHER	10:30	MARYESTHER	418,MARYESTHERBLVD	0.43
08-26-2017	Li Powell, Penny	1	AMB	14:40	418,MARYESTHERBLVD	MARYESTHER	14:52	FortWaltonBeach	707,Lloydsst	3.24
08-28-2017	Li Powell, Penny	1	AMB	8:30	707,Lloydsst	FortWaltonBeach	8:38	FORTWALTONBEACH	BurgerKing(Racetrack):302,RACI	0.47
08-28-2017	Li Powell, Penny	1	AMB	14:27	707,Lloydsst	FortWaltonBeach	14:32	FORTWALTONBEACH	609,JAMESLEERD	0.94
08-28-2017	Li Powell, Penny	1	AMB	15:07	609,JAMESLEERD	FORTWALTONBEACH	15:49	FortWaltonBeach	707,Lloydsst	0.94
08-29-2017	Li Powell, Penny	1	AMB	8:19	707,Lloydsst	FortWaltonBeach	8:25	FORTWALTONBEACH	BurgerKing(Racetrack):302,RACI	0.47
08-30-2017	Li Powell, Penny	1	AMB	8:35	707,Lloydsst	FortWaltonBeach	8:51	FORTWALTONBEACH	BurgerKing(Racetrack):302,RACI	0.47
08-31-2017	Li Powell, Penny	1	AMB	8:46	707,Lloydsst	FortWaltonBeach	9:00	FORTWALTONBEACH	BurgerKing(Racetrack):302,RACI	0.47
08-02-2017	Li Price, Mary	1	AMB	11:12	710,LEEAVE	CRESTVIEW	11:22	CVFreseniusMedicalCare:129,EF	CRESTVIEW	1.45
08-04-2017	Li Price, Mary	1	AMB	11:20	710,LEEAVE	CRESTVIEW	11:26	CVFreseniusMedicalCare:129,EF	CRESTVIEW	1.45
08-07-2017	Li Price, Mary	1	AMB	11:33	710,LEEAVE	CRESTVIEW	11:43	CVFreseniusMedicalCare:129,EF	CRESTVIEW	1.45
08-09-2017	Li Price, Mary	1	AMB	11:53	710,LEEAVE	CRESTVIEW	12:02	CVFreseniusMedicalCare:129,EF	CRESTVIEW	1.45
08-11-2017	Li Price, Mary	1	AMB	11:28	710,LEEAVE	CRESTVIEW	11:34	CVFreseniusMedicalCare:129,EF	CRESTVIEW	1.45
08-14-2017	Li Price, Mary	1	AMB	11:12	710,LEEAVE	CRESTVIEW	11:19	CVFreseniusMedicalCare:129,EF	CRESTVIEW	1.45
08-16-2017	Li Price, Mary	1	AMB	11:25	710,LEEAVE	CRESTVIEW	11:34	CVFreseniusMedicalCare:129,EF	CRESTVIEW	1.45
08-18-2017	Li Price, Mary	1	AMB	11:01	710,LEEAVE	CRESTVIEW	11:16	CVFreseniusMedicalCare:129,EF	CRESTVIEW	1.45
08-21-2017	Li Price, Mary	1	AMB	11:35	710,LEEAVE	CRESTVIEW	11:45	CVFreseniusMedicalCare:129,EF	CRESTVIEW	1.45
08-23-2017	Li Price, Mary	1	AMB	15:57	CVFreseniusMedicalCare:129,EF	CRESTVIEW	16:18	710,LEEAVE	CRESTVIEW	1.45
08-25-2017	Li Price, Mary	1	AMB	11:23	710,LEEAVE	CRESTVIEW	11:30	CVFreseniusMedicalCare:129,EF	CRESTVIEW	1.45
08-28-2017	Li Price, Mary	1	AMB	11:43	710,LEEAVE	CRESTVIEW	11:52	CVFreseniusMedicalCare:129,EF	CRESTVIEW	1.45
08-30-2017	Li Price, Mary	1	AMB	11:19	710,LEEAVE	CRESTVIEW	11:26	CVFreseniusMedicalCare:129,EF	CRESTVIEW	1.45
08-03-2017	Li Pugh, Tonia	2	AMB	14:01	224,BURNETTEAVENW	FORTWALTONBEACH	14:14	McDonalds(EglinPkwy):31,EGLI	FORTWALTONBEACH	4.34
08-03-2017	Li Pugh, Tonia	2	AMB	18:53	McDonalds(EglinPkwy):31,EGLI	FORTWALTONBEACH	19:13	224,BURNETTEAVENW	FORTWALTONBEACH	4.34
08-04-2017	Li Pugh, Tonia	2	AMB	13:45	224,BURNETTEAVENW	FORTWALTONBEACH	13:58	McDonalds(EglinPkwy):31,EGLI	FORTWALTONBEACH	4.34
08-04-2017	Li Pugh, Tonia	2	AMB	18:51	McDonalds(EglinPkwy):31,EGLI	FORTWALTONBEACH	19:21	224,BURNETTEAVENW	FORTWALTONBEACH	4.34
08-05-2017	Li Pugh, Tonia	2	AMB	13:54	224,BURNETTEAVENW	FORTWALTONBEACH	14:08	McDonalds(EglinPkwy):31,EGLI	FORTWALTONBEACH	4.34
08-05-2017	Li Pugh, Tonia	2	AMB	18:10	McDonalds(EglinPkwy):31,EGLI	FORTWALTONBEACH	19:17	224,BURNETTEAVENW	FORTWALTONBEACH	4.34
08-10-2017	Li Pugh, Tonia	2	AMB	14:27	224,BURNETTEAVENW	FORTWALTONBEACH	14:44	McDonalds(EglinPkwy):31,EGLI	FORTWALTONBEACH	4.34
08-10-2017	Li Pugh, Tonia	2	AMB	18:47	McDonalds(EglinPkwy):31,EGLI	FORTWALTONBEACH	19:12	224,BURNETTEAVENW	FORTWALTONBEACH	4.34
08-11-2017	Li Pugh, Tonia	2	AMB	14:21	224,BURNETTEAVENW	FORTWALTONBEACH	14:37	McDonalds(EglinPkwy):31,EGLI	FORTWALTONBEACH	4.34
08-11-2017	Li Pugh, Tonia	2	AMB	18:55	McDonalds(EglinPkwy):31,EGLI	FORTWALTONBEACH	19:16	224,BURNETTEAVENW	FORTWALTONBEACH	4.34
08-12-2017	Li Pugh, Tonia	2	AMB	13:53	224,BURNETTEAVENW	FORTWALTONBEACH	14:07	McDonalds(EglinPkwy):31,EGLI	FORTWALTONBEACH	4.34
08-12-2017	Li Pugh, Tonia	2	AMB	19:10	McDonalds(EglinPkwy):31,EGLI	FORTWALTONBEACH	19:50	224,BURNETTEAVENW	FORTWALTONBEACH	4.34
08-17-2017	Li Pugh, Tonia	1	AMB	14:06	224,BURNETTEAVENW	FORTWALTONBEACH	14:59	FtWaltonBeachRehabilitationCe	FORTWALTONBEACH	3.89
08-17-2017	Li Pugh, Tonia	1	AMB	18:55	FtWaltonBeachRehabilitationCe	FORTWALTONBEACH	19:16	224,BURNETTEAVENW	FORTWALTONBEACH	3.89
08-18-2017	Li Pugh, Tonia	2	AMB	13:50	224,BURNETTEAVENW	FORTWALTONBEACH	14:02	McDonalds(EglinPkwy):31,EGLI	FORTWALTONBEACH	4.34
08-18-2017	Li Pugh, Tonia	2	AMB	18:41	McDonalds(EglinPkwy):31,EGLI	FORTWALTONBEACH	19:15	224,BURNETTEAVENW	FORTWALTONBEACH	4.34
08-19-2017	Li Pugh, Tonia	2	AMB	13:49	224,BURNETTEAVENW	FORTWALTONBEACH	14:02	McDonalds(EglinPkwy):31,EGLI	FORTWALTONBEACH	4.34
08-19-2017	Li Pugh, Tonia	2	AMB	18:22	McDonalds(EglinPkwy):31,EGLI	FORTWALTONBEACH	18:33	224,BURNETTEAVENW	FORTWALTONBEACH	4.34

Date	Name	Cost	Mode	Pick Up Time	Origin Address	Origin City	Drop Off Time	Destination Address	Destination City	Miles
08-24-2017	Li Pugh,Tonia	2	AMB	14:10	224,BURNETTEAVENW	FORTWALTONBEACH	14:22	McDonalds(EglinPkw):31,EGLI	FORTWALTONBEACH	4.34
08-24-2017	Li Pugh,Tonia	2	AMB	18:57	McDonalds(EglinPkw):31,EGLI	FORTWALTONBEACH	19:12	224,BURNETTEAVENW	FORTWALTONBEACH	4.34
08-25-2017	Li Pugh,Tonia	2	AMB	14:03	224,BURNETTEAVENW	FORTWALTONBEACH	14:18	McDonalds(EglinPkw):31,EGLI	FORTWALTONBEACH	4.34
08-25-2017	Li Pugh,Tonia	2	AMB	18:57	McDonalds(EglinPkw):31,EGLI	FORTWALTONBEACH	19:13	224,BURNETTEAVENW	FORTWALTONBEACH	4.34
08-26-2017	Li Pugh,Tonia	2	AMB	13:58	224,BURNETTEAVENW	FORTWALTONBEACH	14:15	McDonalds(EglinPkw):31,EGLI	FORTWALTONBEACH	4.34
08-26-2017	Li Pugh,Tonia	2	AMB	19:52	McDonalds(EglinPkw):31,EGLI	FORTWALTONBEACH	20:06	224,BURNETTEAVENW	FORTWALTONBEACH	4.34
08-31-2017	Li Pugh,Tonia	2	AMB	14:47	224,BURNETTEAVENW	FORTWALTONBEACH	15:04	McDonalds(EglinPkw):31,EGLI	FORTWALTONBEACH	4.34
08-31-2017	Li Pugh,Tonia	2	AMB	19:08	McDonalds(EglinPkw):31,EGLI	FORTWALTONBEACH	19:21	224,BURNETTEAVENW	FORTWALTONBEACH	4.34
08-26-2017	Li Ramos,Herlita	1	AMB	9:03	240,CECELIADRNW	FORTWALTONBEACH	9:21	FORTWALTONBEACH	Wal-Mart(FWB):748,NBEALPKW	2.38
08-26-2017	Li Ramos,Herlita	1	AMB	12:22	Wal-Mart(FWB):748,NBEALPKW	FORTWALTONBEACH	12:34	FORTWALTONBEACH	240,CECELIADRNW	2.38
08-29-2017	Li Rehmus,Ramon	4	AMB	11:21	3790,PEACHTREEWAY	NICEVILLE	11:40	RetinaSpecialists:2000,LEWISTU	FORTWALTONBEACH	12.2
08-29-2017	Li Rehmus,Ramon	4	AMB	13:27	RetinaSpecialists:2000,LEWISTU	FORTWALTONBEACH	14:00	3790,PEACHTREEWAY	NICEVILLE	12.2
08-01-2017	Li Richardson,Brian	1	AMB	6:03	CVHorizon's:498,W1STAVE	CRESTVIEW	7:01	CV7thSFGDiningHall:8TH,SPECIA	EGLINAFB	9.54
08-01-2017	Li Richardson,Brian	1	AMB	14:15	CV7thSFGDiningHall:8TH,SPECIA	EGLINAFB	15:05	CVHorizon's:498,W1STAVE	CRESTVIEW	9.54
08-02-2017	Li Richardson,Brian	1	AMB	6:11	CVHorizon's:498,W1STAVE	CRESTVIEW	6:54	CV7thSFGDiningHall:8TH,SPECIA	EGLINAFB	9.54
08-02-2017	Li Richardson,Brian	1	AMB	14:05	CV7thSFGDiningHall:8TH,SPECIA	EGLINAFB	15:04	CVHorizon's:498,W1STAVE	CRESTVIEW	9.54
08-03-2017	Li Richardson,Brian	1	AMB	6:18	CVHorizon's:498,W1STAVE	CRESTVIEW	7:06	CV7thSFGDiningHall:8TH,SPECIA	EGLINAFB	9.54
08-03-2017	Li Richardson,Brian	1	AMB	14:13	CV7thSFGDiningHall:8TH,SPECIA	EGLINAFB	15:12	CVHorizon's:498,W1STAVE	CRESTVIEW	9.54
08-08-2017	Li Richardson,Brian	1	AMB	6:20	CVHorizon's:498,W1STAVE	CRESTVIEW	7:09	CV7thSFGDiningHall:8TH,SPECIA	EGLINAFB	9.54
08-08-2017	Li Richardson,Brian	1	AMB	14:00	CV7thSFGDiningHall:8TH,SPECIA	EGLINAFB	14:53	CVHorizon's:498,W1STAVE	CRESTVIEW	9.54
08-09-2017	Li Richardson,Brian	1	AMB	6:07	CVHorizon's:498,W1STAVE	CRESTVIEW	6:52	CV7thSFGDiningHall:8TH,SPECIA	EGLINAFB	9.54
08-09-2017	Li Richardson,Brian	1	AMB	14:05	CV7thSFGDiningHall:8TH,SPECIA	EGLINAFB	14:52	CVHorizon's:498,W1STAVE	CRESTVIEW	9.54
08-10-2017	Li Richardson,Brian	1	AMB	6:05	CVHorizon's:498,W1STAVE	CRESTVIEW	7:01	CV7thSFGDiningHall:8TH,SPECIA	EGLINAFB	9.54
08-10-2017	Li Richardson,Brian	1	AMB	14:00	CV7thSFGDiningHall:8TH,SPECIA	EGLINAFB	14:56	CVHorizon's:498,W1STAVE	CRESTVIEW	9.54
08-11-2017	Li Richardson,Brian	1	AMB	6:15	CVHorizon's:498,W1STAVE	CRESTVIEW	7:02	CV7thSFGDiningHall:8TH,SPECIA	EGLINAFB	9.54
08-11-2017	Li Richardson,Brian	1	AMB	14:00	CV7thSFGDiningHall:8TH,SPECIA	EGLINAFB	14:48	CVHorizon's:498,W1STAVE	CRESTVIEW	9.54
08-15-2017	Li Richardson,Brian	1	AMB	6:01	CVHorizon's:498,W1STAVE	CRESTVIEW	7:06	CV7thSFGDiningHall:8TH,SPECIA	EGLINAFB	9.54
08-15-2017	Li Richardson,Brian	1	AMB	14:14	CV7thSFGDiningHall:8TH,SPECIA	EGLINAFB	15:04	CVHorizon's:498,W1STAVE	CRESTVIEW	9.54
08-16-2017	Li Richardson,Brian	1	AMB	6:01	CVHorizon's:498,W1STAVE	CRESTVIEW	6:52	CV7thSFGDiningHall:8TH,SPECIA	EGLINAFB	9.54
08-16-2017	Li Richardson,Brian	1	AMB	14:00	CV7thSFGDiningHall:8TH,SPECIA	EGLINAFB	14:55	CVHorizon's:498,W1STAVE	CRESTVIEW	9.54
08-17-2017	Li Richardson,Brian	1	AMB	6:01	CVHorizon's:498,W1STAVE	CRESTVIEW	6:51	CV7thSFGDiningHall:8TH,SPECIA	EGLINAFB	9.54
08-17-2017	Li Richardson,Brian	1	AMB	14:00	CV7thSFGDiningHall:8TH,SPECIA	EGLINAFB	15:09	CVHorizon's:498,W1STAVE	CRESTVIEW	9.54
08-18-2017	Li Richardson,Brian	1	AMB	6:02	CVHorizon's:498,W1STAVE	CRESTVIEW	7:01	CV7thSFGDiningHall:8TH,SPECIA	EGLINAFB	9.54
08-18-2017	Li Richardson,Brian	1	AMB	14:00	CV7thSFGDiningHall:8TH,SPECIA	EGLINAFB	14:45	CVHorizon's:498,W1STAVE	CRESTVIEW	9.54
08-22-2017	Li Richardson,Brian	1	AMB	6:01	CVHorizon's:498,W1STAVE	CRESTVIEW	7:00	CV7thSFGDiningHall:8TH,SPECIA	EGLINAFB	9.54
08-22-2017	Li Richardson,Brian	1	AMB	14:02	CV7thSFGDiningHall:8TH,SPECIA	EGLINAFB	14:54	CVHorizon's:498,W1STAVE	CRESTVIEW	9.54
08-23-2017	Li Richardson,Brian	1	AMB	6:02	CVHorizon's:498,W1STAVE	CRESTVIEW	6:55	CV7thSFGDiningHall:8TH,SPECIA	EGLINAFB	9.54
08-23-2017	Li Richardson,Brian	1	AMB	14:00	CV7thSFGDiningHall:8TH,SPECIA	EGLINAFB	14:47	CVHorizon's:498,W1STAVE	CRESTVIEW	9.54
08-24-2017	Li Richardson,Brian	1	AMB	5:58	CVHorizon's:498,W1STAVE	CRESTVIEW	6:55	CV7thSFGDiningHall:8TH,SPECIA	EGLINAFB	9.54
08-24-2017	Li Richardson,Brian	1	AMB	14:15	CV7thSFGDiningHall:8TH,SPECIA	EGLINAFB	15:19	CVHorizon's:498,W1STAVE	CRESTVIEW	9.54
08-25-2017	Li Richardson,Brian	1	AMB	6:11	CVHorizon's:498,W1STAVE	CRESTVIEW	6:55	CV7thSFGDiningHall:8TH,SPECIA	EGLINAFB	9.54
08-25-2017	Li Richardson,Brian	1	AMB	14:00	CV7thSFGDiningHall:8TH,SPECIA	EGLINAFB	14:43	CVHorizon's:498,W1STAVE	CRESTVIEW	9.54
08-28-2017	Li Richardson,Brian	1	AMB	6:13	5075,OKALOOSALN	CRESTVIEW	7:09	CV7thSFGDiningHall:8TH,SPECIA	EGLINAFB	11.66
08-28-2017	Li Richardson,Brian	1	AMB	14:08	CV7thSFGDiningHall:8TH,SPECIA	EGLINAFB	14:56	5075,OKALOOSALN	CRESTVIEW	11.66
08-29-2017	Li Richardson,Brian	1	AMB	6:08	CVHorizon's:498,W1STAVE	CRESTVIEW	7:03	CV7thSFGDiningHall:8TH,SPECIA	EGLINAFB	9.54
08-29-2017	Li Richardson,Brian	1	AMB	14:55	CV7thSFGDiningHall:8TH,SPECIA	EGLINAFB	15:55	CVHorizon's:498,W1STAVE	CRESTVIEW	9.54
08-30-2017	Li Richardson,Brian	1	AMB	5:57	CVHorizon's:498,W1STAVE	CRESTVIEW	6:56	CV7thSFGDiningHall:8TH,SPECIA	EGLINAFB	9.54
08-30-2017	Li Richardson,Brian	1	AMB	14:26	CV7thSFGDiningHall:8TH,SPECIA	EGLINAFB	15:22	CVHorizon's:498,W1STAVE	CRESTVIEW	9.54
08-31-2017	Li Richardson,Brian	1	AMB	6:07	CVHorizon's:498,W1STAVE	CRESTVIEW	7:00	CV7thSFGDiningHall:8TH,SPECIA	EGLINAFB	9.54
08-31-2017	Li Richardson,Brian	1	AMB	14:42	CV7thSFGDiningHall:8TH,SPECIA	EGLINAFB	15:43	CVHorizon's:498,W1STAVE	CRESTVIEW	9.54
08-02-2017	Li Rivera,Juan	1	AMB	18:08	CVFreseniusMedicalCare:129,EF	CRESTVIEW	18:21	5097,ANTIOCHR	CRESTVIEW	4.42
08-04-2017	Li Rivera,Juan	1	AMB	12:30	5097,ANTIOCHR	CRESTVIEW	12:48	CVFreseniusMedicalCare:129,EF	CRESTVIEW	4.42
08-04-2017	Li Rivera,Juan	1	AMB	18:30	CVFreseniusMedicalCare:129,EF	CRESTVIEW	18:47	5097,ANTIOCHR	CRESTVIEW	4.42
08-07-2017	Li Rivera,Juan	1	AMB	12:30	5097,ANTIOCHR	CRESTVIEW	12:50	CVFreseniusMedicalCare:129,EF	CRESTVIEW	4.42
08-09-2017	Li Rivera,Juan	1	AMB	11:51	5097,ANTIOCHR	CRESTVIEW	12:11	CVFreseniusMedicalCare:129,EF	CRESTVIEW	4.42
08-09-2017	Li Rivera,Juan	1	AMB	17:47	CVFreseniusMedicalCare:129,EF	CRESTVIEW	18:03	5097,ANTIOCHR	CRESTVIEW	4.42
08-11-2017	Li Rivera,Juan	1	AMB	12:00	5097,ANTIOCHR	CRESTVIEW	12:30	CVFreseniusMedicalCare:129,EF	CRESTVIEW	4.42
08-11-2017	Li Rivera,Juan	1	AMB	17:59	CVFreseniusMedicalCare:129,EF	CRESTVIEW	18:16	5097,ANTIOCHR	CRESTVIEW	4.42
08-14-2017	Li Rivera,Juan	1	AMB	12:12	5097,ANTIOCHR	CRESTVIEW	12:25	CVFreseniusMedicalCare:129,EF	CRESTVIEW	4.42
08-14-2017	Li Rivera,Juan	1	AMB	17:38	CVFreseniusMedicalCare:129,EF	CRESTVIEW	17:52	5097,ANTIOCHR	CRESTVIEW	4.42
08-16-2017	Li Rivera,Juan	1	AMB	12:25	5097,ANTIOCHR	CRESTVIEW	13:33	CVFreseniusMedicalCare:129,EF	CRESTVIEW	4.42
08-21-2017	Li Rivera,Juan	1	AMB	12:34	5097,ANTIOCHR	CRESTVIEW	12:50	CVFreseniusMedicalCare:129,EF	CRESTVIEW	4.42
08-21-2017	Li Rivera,Juan	1	AMB	18:13	CVFreseniusMedicalCare:129,EF	CRESTVIEW	18:40	5097,ANTIOCHR	CRESTVIEW	4.42
08-22-2017	Li Rivera,Juan	1	AMB	10:09	5097,ANTIOCHR	CRESTVIEW	10:44	RetinaSpecialists:2000,LEWISTU	FORTWALTONBEACH	20.16
08-22-2017	Li Rivera,Juan	1	AMB	11:54	RetinaSpecialists:2000,LEWISTU	FORTWALTONBEACH	13:08	5097,ANTIOCHR	CRESTVIEW	20.16
08-25-2017	Li Rivera,Juan	1	AMB	13:11	5097,ANTIOCHR	CRESTVIEW	13:26	CVFreseniusMedicalCare:129,EF	CRESTVIEW	4.42
08-25-2017	Li Rivera,Juan	1	AMB	18:23	CVFreseniusMedicalCare:129,EF	CRESTVIEW	18:35	5097,ANTIOCHR	CRESTVIEW	4.42
08-28-2017	Li Rivera,Juan	1	AMB	12:28	5097,ANTIOCHR	CRESTVIEW	12:45	CVFreseniusMedicalCare:129,EF	CRESTVIEW	4.42
08-28-2017	Li Rivera,Juan	1	AMB	17:50	CVFreseniusMedicalCare:129,EF	CRESTVIEW	18:08	5097,ANTIOCHR	CRESTVIEW	4.42
08-01-2017	Li Roberson,Harry	2	AMB	11:11	DOGWOODDR	SHALIMAR	21:46	Wal-Mart(FWB):748,NBEALPKW	FORTWALTONBEACH	4.95
08-02-2017	Li Roberson,Harry	2	AMB	7:08	Wal-Mart(FWB):748,NBEALPKW	FORTWALTONBEACH	7:43	11,DOGWOODDR	SHALIMAR	4.95
08-02-2017	Li Roberson,Harry	2	AMB	20:39	11,DOGWOODDR	SHALIMAR	21:05	Wal-Mart(FWB):748,NBEALPKW	FORTWALTONBEACH	4.95
08-03-2017	Li Roberson,Harry	2	AMB	7:02	Wal-Mart(FWB):748,NBEALPKW	FORTWALTONBEACH	7:17	11,DOGWOODDR	SHALIMAR	4.95
08-03-2017	Li Roberson,Harry	2	AMB	20:56	11,DOGWOODDR	SHALIMAR	21:15	Wal-Mart(FWB):748,NBEALPKW	FORTWALTONBEACH	4.95
08-04-2017	Li Roberson,Harry	2	AMB	6:49	Wal-Mart(FWB):748,NBEALPKW	FORTWALTONBEACH	7:20	11,DOGWOODDR	SHALIMAR	4.95
08-04-2017	Li Roberson,Harry	2	AMB	20:50	11,DOGWOODDR	SHALIMAR	21:07	Wal-Mart(FWB):748,NBEALPKW	FORTWALTONBEACH	4.95
08-07-2017	Li Roberson,Harry	2	AMB	21:13	11,DOGWOODDR	SHALIMAR	21:28	Wal-Mart(FWB):748,NBEALPKW	FORTWALTONBEACH	4.95
08-08-2017	Li Roberson,Harry	2	AMB	7:18	Wal-Mart(FWB):748,NBEALPKW	FORTWALTONBEACH	7:39	11,DOGWOODDR	SHALIMAR	4.95
08-08-2017	Li Roberson,Harry	2	AMB	21:05	11,DOGWOODDR	SHALIMAR	21:22	Wal-Mart(FWB):748,NBEALPKW	FORTWALTONBEACH	4.95
08-09-2017	Li Roberson,Harry	2	AMB	20:52	11,DOGWOODDR	SHALIMAR	21:11	Wal-Mart(FWB):748,NBEALPKW	FORTWALTONBEACH	4.95
08-10-2017	Li Roberson,Harry	2	AMB	7:11	Wal-Mart(FWB):748,NBEALPKW	FORTWALTONBEACH	7:18	11,DOGWOODDR	SHALIMAR	4.95
08-10-2017	Li Roberson,Harry	2	AMB	20:50	11,DOGWOODDR	SHALIMAR	21:07	Wal-Mart(FWB):748,NBEALPKW	FORTWALTONBEACH	4.95
08-11-2017	Li Roberson,Harry	2	AMB	7:35	Wal-Mart(FWB):748,NBEALPKW	FORTWALTONBEACH	8:03	11,DOGWOODDR	SHALIMAR	4.95
08-11-2017	Li Roberson,Harry	2	AMB	20:51	11,DOGWOODDR	SHALIMAR	21:08	Wal-Mart(FWB):748,NBEALPKW	FORTWALTONBEACH	4.95
08-15-2017	Li Roberson,Harry	2	AMB	7:23	Wal-Mart(FWB):748,NBEALPKW	FORTWALTONBEACH	7:40	11,DOGWOODDR	SHALIMAR	4.95
08-15-2017	Li Roberson,Harry	2	AMB	21:01	11,DOGWOODDR	SHALIMAR	21:17	Wal-Mart(FWB):748,NBEALPKW	FORTWALTONBEACH	4.95
08-16-2017	Li Roberson,Harry	2	AMB	8:08	Wal-Mart(FWB):748,NBEALPKW	FORTWALTONBEACH	8:25	11,DOGWOODDR	SHALIMAR	4.95
08-16-2017	Li Roberson,Harry	2	AMB	21:04	11,DOGWOODDR	SHALIMAR	21:20	Wal-Mart(FWB):748,NBEALPKW	FORTWALTONBEACH	4.95
08-17-2017	Li Roberson,Harry	2	AMB	7:24	Wal-Mart(FWB):748,NBEALPKW	FORTWALTONBEACH	7:40	11,DOGWOODDR	SHALIMAR	4.95
08-17-2017	Li Roberson,Harry	2	AMB	21:07	11,DOGWOODDR	SHALIMAR	21:26	Wal-Mart(FWB):748,NBEALPKW	FORTWALTONBEACH	4.95
08-18-2017	Li Roberson,Harry	2	AMB	7:45	Wal-Mart(FWB):748,NBEALPKW	FORTWALTONBEACH	8:07	11,DOGWOODDR	SHALIMAR	4.95
08-22-2017	Li Roberson,Harry	2	AMB	20:50	11,DOGWOODDR	SHALIMAR	21:08	Wal-Mart(FWB):748,NBEALPKW	FORTWALTONBEACH	4.95
08-23-2017	Li Roberson,Harry	2	AMB	7:20	Wal-Mart(FWB):748,NBEALPKW	FORTWALTONBEACH	7:42	11,DOGWOODDR	SHALIMAR	4.95
08-24-2017	Li Roberson,Harry	2	AMB	7:26	Wal-Mart(FWB):748,NBEALPKW	FORTWALTONBEACH	7:43	11,DOGWOODDR	SHALIMAR	4.95
08-25-2017	Li Roberson,Harry	2	AMB	7:16	Wal-Mart(FWB):748,NBEALPKW	FORTWALTONBEACH	7:58	11,DOGWOODDR	SHALIMAR	4.95
08-28-2017	Li Roberson,Harry	2	AMB	7:08	Wal-Mart(FWB):748,NBEALPKW	FORTWALTONBEACH	7:34	11,DOGWOODDR	SHALIMAR	4.95
08-28-2017	Li Roberson,Harry	2	AMB	21:11	11,DOGWOODDR	SHALIMAR	21:27	Wal-Mart(FWB):748,NBEALPKW	FORTWALTONBEACH	4.95
08-29-2017	Li Roberson,Harry	2	AMB	7:10	Wal-Mart(FWB):748,NBEALPKW	FORTWALTONBEACH	7:25	11,DOGWOODDR	SHALIMAR	4.95
08-29-2017	Li Roberson,Harry	2	AMB	21:13	11,DOGWOODDR	SHALIMAR	21:30	Wal-Mart(FWB):748,NBEALPKW	FORTWALTONBEACH	4.95

Date	Name	Cost	Mode	Pick Up Time	Origin Address	Origin City	Drop Off Time	Destination Address	Destination City	Miles
08-30-2017	Li Roberson, Harry	2	AMB	7:25	Wal-Mart(FWB):748,NBEALPKW	FORTWALTONBEACH	8:23	11,DOGWOODDR	SHALIMAR	4.95
08-30-2017	Li Roberson, Harry	2	AMB	21:02	11,DOGWOODDR	SHALIMAR	21:19	Wal-Mart(FWB):748,NBEALPKW	FORTWALTONBEACH	4.95
08-31-2017	Li Roberson, Harry	2	AMB	7:29	Wal-Mart(FWB):748,NBEALPKW	FORTWALTONBEACH	8:13	11,DOGWOODDR	SHALIMAR	4.95
08-02-2017	Li Robert, Donald	2	AMB	8:45	209,WMIRACLESTRIPPKWY	MARYESTHER	9:30	1005, MARWALTRD	FORTWALTONBEACH	5.14
08-02-2017	Li Robert, Donald	2	AMB	10:15	1005, MARWALTRD	FORTWALTONBEACH	10:45	209,WMIRACLESTRIPPKWY	MARYESTHER	5.14
08-03-2017	Li Robert, Donald	3	AMB	9:32	209,WMIRACLESTRIPPKWY	MARYESTHER	10:08	BobHopeVillage:30,HOLLYAVE	SHALIMAR	8.43
08-03-2017	Li Robert, Donald	3	AMB	13:25	BobHopeVillage:30,HOLLYAVE	SHALIMAR	14:10	209,WMIRACLESTRIPPKWY	MARYESTHER	8.43
08-21-2017	Li Robert, Donald	3	AMB	9:00	209,WMIRACLESTRIPPKWY	MARYESTHER	9:30	BobHopeVillage:30,HOLLYAVE	SHALIMAR	8.43
08-21-2017	Li Robert, Donald	3	AMB	13:25	BobHopeVillage:30,HOLLYAVE	SHALIMAR	14:05	209,WMIRACLESTRIPPKWY	MARYESTHER	8.43
08-26-2017	Li Robert, Donald	1	AMB	9:20	209,WMIRACLESTRIPPKWY	MARYESTHER	9:50	FORTWALTONBEACH	Wal-Mart(FWB):748,NBEALPKW	3.89
08-26-2017	Li Robert, Donald	1	AMB	11:40	Wal-Mart(FWB):748,NBEALPKW	FORTWALTONBEACH	11:51	MARYESTHER	209,WMIRACLESTRIPPKWY	3.89
08-14-2017	Li Roberts-Brawley, Elizabeth	1	AMB	15:49	223,KENNEDYDR	CRESTVIEW	16:05	1455,FERDONBLVDS	CRESTVIEW	3.19
08-14-2017	Li Roberts-Brawley, Elizabeth	1	AMB	17:13	1455,FERDONBLVDS	CRESTVIEW	17:32	223,KENNEDYDR	CRESTVIEW	3.19
08-15-2017	Li Roberts-Brawley, Elizabeth	1	AMB	10:34	223,KENNEDYDR	CRESTVIEW	10:48	CVDynamicPain&Wellness:600,I	CRESTVIEW	4.15
08-15-2017	Li Roberts-Brawley, Elizabeth	1	AMB	13:35	CVDynamicPain&Wellness:600,I	CRESTVIEW	13:39	223,KENNEDYDR	CRESTVIEW	4.15
08-22-2017	Li Roberts-Brawley, Elizabeth	1	AMB	13:30	223,KENNEDYDR	CRESTVIEW	13:45	CVGatewayMedicalClinic:127,EF	CRESTVIEW	3.75
08-22-2017	Li Roberts-Brawley, Elizabeth	1	AMB	15:30	CVGatewayMedicalClinic:127,EF	CRESTVIEW	15:48	223,KENNEDYDR	CRESTVIEW	3.75
08-30-2017	Li Roberts-Brawley, Elizabeth	1	AMB	10:48	223,KENNEDYDR	CRESTVIEW	10:59	4100,FERDONBLVDS	CRESTVIEW	4.68
08-30-2017	Li Roberts-Brawley, Elizabeth	1	AMB	12:42	4100,FERDONBLVDS	CRESTVIEW	13:02	223,KENNEDYDR	CRESTVIEW	4.68
08-31-2017	Li Roberts-Brawley, Elizabeth	1	AMB	9:26	223,KENNEDYDR	CRESTVIEW	9:43	CVNorthOkaloosaMedicalCentr	CRESTVIEW	3.81
08-31-2017	Li Roberts-Brawley, Elizabeth	1	AMB	12:48	CVOkaloosaCardiology:129,ERF	CRESTVIEW	13:06	223,KENNEDYDR	CRESTVIEW	3.73
08-03-2017	Li Robinson, Kenneth	1	AMB	6:27	1444,COREMODR	CRESTVIEW	7:06	CV7thSFGDiningHall:8TH,SPECIA	EGLINAFB	9.63
08-03-2017	Li Robinson, Kenneth	1	AMB	14:13	CV7thSFGDiningHall:8TH,SPECIA	EGLINAFB	15:03	1444,COREMODR	CRESTVIEW	9.63
08-10-2017	Li Robinson, Kenneth	1	AMB	6:19	1444,COREMODR	CRESTVIEW	7:01	CV7thSFGDiningHall:8TH,SPECIA	EGLINAFB	9.63
08-10-2017	Li Robinson, Kenneth	1	AMB	14:00	CV7thSFGDiningHall:8TH,SPECIA	EGLINAFB	14:46	1444,COREMODR	CRESTVIEW	9.63
08-11-2017	Li Robinson, Kenneth	1	AMB	6:25	1444,COREMODR	CRESTVIEW	7:02	CV7thSFGDiningHall:8TH,SPECIA	EGLINAFB	9.63
08-11-2017	Li Robinson, Kenneth	1	AMB	14:00	CV7thSFGDiningHall:8TH,SPECIA	EGLINAFB	14:39	1444,COREMODR	CRESTVIEW	9.63
08-17-2017	Li Robinson, Kenneth	1	AMB	6:14	1444,COREMODR	CRESTVIEW	6:51	CV7thSFGDiningHall:8TH,SPECIA	EGLINAFB	9.63
08-17-2017	Li Robinson, Kenneth	1	AMB	14:00	CV7thSFGDiningHall:8TH,SPECIA	EGLINAFB	15:01	1444,COREMODR	CRESTVIEW	9.63
08-18-2017	Li Robinson, Kenneth	1	AMB	6:22	1444,COREMODR	CRESTVIEW	7:01	CV7thSFGDiningHall:8TH,SPECIA	EGLINAFB	9.63
08-18-2017	Li Robinson, Kenneth	1	AMB	14:00	CV7thSFGDiningHall:8TH,SPECIA	EGLINAFB	14:32	1444,COREMODR	CRESTVIEW	9.63
08-21-2017	Li Robinson, Kenneth	1	AMB	6:22	1444,COREMODR	CRESTVIEW	7:04	CV7thSFGDiningHall:8TH,SPECIA	EGLINAFB	9.63
08-21-2017	Li Robinson, Kenneth	1	AMB	14:00	CV7thSFGDiningHall:8TH,SPECIA	EGLINAFB	14:39	1444,COREMODR	CRESTVIEW	9.63
08-24-2017	Li Robinson, Kenneth	1	AMB	6:16	1444,COREMODR	CRESTVIEW	6:55	CV7thSFGDiningHall:8TH,SPECIA	EGLINAFB	9.63
08-24-2017	Li Robinson, Kenneth	1	AMB	14:15	CV7thSFGDiningHall:8TH,SPECIA	EGLINAFB	14:56	1444,COREMODR	CRESTVIEW	9.63
08-25-2017	Li Robinson, Kenneth	1	AMB	6:20	1444,COREMODR	CRESTVIEW	6:55	CV7thSFGDiningHall:8TH,SPECIA	EGLINAFB	9.63
08-25-2017	Li Robinson, Kenneth	1	AMB	14:00	CV7thSFGDiningHall:8TH,SPECIA	EGLINAFB	14:34	1444,COREMODR	CRESTVIEW	9.63
08-28-2017	Li Robinson, Kenneth	1	AMB	6:31	1444,COREMODR	CRESTVIEW	7:09	CV7thSFGDiningHall:8TH,SPECIA	EGLINAFB	9.63
08-28-2017	Li Robinson, Kenneth	1	AMB	14:08	CV7thSFGDiningHall:8TH,SPECIA	EGLINAFB	14:49	1444,COREMODR	CRESTVIEW	9.63
08-31-2017	Li Robinson, Kenneth	1	AMB	6:24	1444,COREMODR	CRESTVIEW	7:00	CV7thSFGDiningHall:8TH,SPECIA	EGLINAFB	9.63
08-31-2017	Li Robinson, Kenneth	1	AMB	14:42	CV7thSFGDiningHall:8TH,SPECIA	EGLINAFB	15:35	1444,COREMODR	CRESTVIEW	9.63
08-17-2017	Li Robinson, Laytorey	1	AMB	8:01	601,COLOIALDR	FORTWALTONBEACH	8:11	BridgewayCenter(FWB):137,HO	FORTWALTONBEACH	2.95
08-01-2017	Li Rodgers, April	1	AMB	14:24	147,3RD AVE	CRESTVIEW	14:35	CVHealthCenter:800,HOSPITAL	CRESTVIEW	3.75
08-01-2017	Li Rodgers, April	1	AMB	17:10	CVHealthCenter:800,HOSPITAL	CRESTVIEW	17:25	147,3RD AVE	CRESTVIEW	3.75
08-09-2017	Li Rogowski, George	4	AMB	8:58	612,COLOIALDR	FORTWALTONBEACH	9:45	200, BEACHDR	DESTIN	10.92
08-14-2017	Li Rogowski, George	6	AMB	13:15	612,COLOIALDR	FORTWALTONBEACH	14:00	NavarreDrPaulBerger:8990,Nav	Navarre	15.44
08-14-2017	Li Rogowski, George	6	AMB	16:56	NavarreDrPaulBerger:8990,Nav	Navarre	18:15	612,COLOIALDR	FORTWALTONBEACH	15.44
08-09-2017	Li Rosa, Rachel	1	AMB	16:32	Wal-Mart(FWB):748,NBEALPKW	FORTWALTONBEACH	16:39	FORTWALTONBEACH	612,COLOIALDR	1.21
08-07-2017	Li Rosa, Rachel	1	AMB	7:10	1862,STELLALN	FORTWALTONBEACH	7:28	FtWaltonBeachMedicalCenter:1	FORTWALTONBEACH	2.3
08-07-2017	Li Rosa, Rachel	1	AMB	9:37	FtWaltonBeachMedicalCenter:1	FORTWALTONBEACH	9:47	1862,STELLALN	FORTWALTONBEACH	2.3
08-08-2017	Li Rosa, Rachel	1	AMB	9:10	1862,STELLALN	FORTWALTONBEACH	9:30	BridgewayCenter(FWB):137,HO	FORTWALTONBEACH	3.13
08-08-2017	Li Rosa, Rachel	1	AMB	13:03	27,ROBINWOODDRSW	FORTWALTONBEACH	13:25	1862,STELLALN	FORTWALTONBEACH	2.54
08-09-2017	Li Rosa, Rachel	2	AMB	11:12	1862,STELLALN	FORTWALTONBEACH	11:46	1250,NEGLINPKWY	SHALIMAR	4.81
08-09-2017	Li Rosa, Rachel	2	AMB	13:06	1250,NEGLINPKWY	SHALIMAR	13:38	1862,STELLALN	FORTWALTONBEACH	4.81
08-15-2017	Li Rosa, Rachel	10	AMB	13:45	1862,STELLALN	FORTWALTONBEACH	14:36	941,FERDONBLVDS	CRESTVIEW	26.84
08-15-2017	Li Rosa, Rachel	10	AMB	16:19	941,FERDONBLVDS	CRESTVIEW	17:03	1862,STELLALN	FORTWALTONBEACH	26.84
08-08-2017	Li Rosa, Rachel	1	AMB	12:56	BridgewayCenter(FWB):137,HO	FORTWALTONBEACH	13:06	FORTWALTONBEACH	27,ROBINWOODDRNW	1
08-30-2017	Li ROSSER, JIM	10	AMB	13:09	602,CARNATHANCT	FORTWALTONBEACH	14:23	SantaRosaBchHayesMD:27,MAC	SANTAROSABCH	26.13
08-30-2017	Li ROSSER, JIM	10	AMB	18:15	SantaRosaBchHayesMD:27,MAC	SANTAROSABCH	19:00	602,CARNATHANCT	FORTWALTONBEACH	26.13
08-14-2017	Li Sams, Edward	5	AMB	8:15	503,COUNTYLINERD	NICEVILLE	8:45	OkaloosaCountyCourthouseAnn	FORTWALTONBEACH	13.79
08-01-2017	Li Schaible, Deborah	1	AMB	6:10	697,ALABAMAST	CRESTVIEW	7:01	CV7thSFGDiningHall:8TH,SPECIA	EGLINAFB	10.85
08-01-2017	Li Schaible, Deborah	1	AMB	14:15	CV7thSFGDiningHall:8TH,SPECIA	EGLINAFB	15:10	697,ALABAMAST	CRESTVIEW	10.85
08-02-2017	Li Schaible, Deborah	1	AMB	6:16	697,ALABAMAST	CRESTVIEW	6:54	CV7thSFGDiningHall:8TH,SPECIA	EGLINAFB	10.85
08-02-2017	Li Schaible, Deborah	1	AMB	14:05	CV7thSFGDiningHall:8TH,SPECIA	EGLINAFB	15:08	697,ALABAMAST	CRESTVIEW	10.85
08-08-2017	Li Schaible, Deborah	1	AMB	6:26	697,ALABAMAST	CRESTVIEW	7:10	CV7thSFGDiningHall:8TH,SPECIA	EGLINAFB	10.85
08-08-2017	Li Schaible, Deborah	1	AMB	14:00	CV7thSFGDiningHall:8TH,SPECIA	EGLINAFB	14:58	697,ALABAMAST	CRESTVIEW	10.85
08-09-2017	Li Schaible, Deborah	1	AMB	6:13	697,ALABAMAST	CRESTVIEW	6:52	CV7thSFGDiningHall:8TH,SPECIA	EGLINAFB	10.85
08-09-2017	Li Schaible, Deborah	1	AMB	14:05	CV7thSFGDiningHall:8TH,SPECIA	EGLINAFB	14:57	697,ALABAMAST	CRESTVIEW	10.85
08-14-2017	Li Schaible, Deborah	1	AMB	6:21	697,ALABAMAST	CRESTVIEW	7:13	CV7thSFGDiningHall:8TH,SPECIA	EGLINAFB	10.85
08-14-2017	Li Schaible, Deborah	1	AMB	14:00	CV7thSFGDiningHall:8TH,SPECIA	EGLINAFB	15:00	697,ALABAMAST	CRESTVIEW	10.85
08-15-2017	Li Schaible, Deborah	1	AMB	6:19	697,ALABAMAST	CRESTVIEW	7:06	CV7thSFGDiningHall:8TH,SPECIA	EGLINAFB	10.85
08-15-2017	Li Schaible, Deborah	1	AMB	14:14	CV7thSFGDiningHall:8TH,SPECIA	EGLINAFB	15:37	697,ALABAMAST	CRESTVIEW	10.85
08-18-2017	Li Schaible, Deborah	1	AMB	6:11	697,ALABAMAST	CRESTVIEW	7:01	CV7thSFGDiningHall:8TH,SPECIA	EGLINAFB	10.85
08-18-2017	Li Schaible, Deborah	1	AMB	14:00	CV7thSFGDiningHall:8TH,SPECIA	EGLINAFB	14:50	697,ALABAMAST	CRESTVIEW	10.85
08-21-2017	Li Schaible, Deborah	1	AMB	6:11	697,ALABAMAST	CRESTVIEW	7:04	CV7thSFGDiningHall:8TH,SPECIA	EGLINAFB	10.85
08-21-2017	Li Schaible, Deborah	1	AMB	14:00	CV7thSFGDiningHall:8TH,SPECIA	EGLINAFB	14:50	697,ALABAMAST	CRESTVIEW	10.85
08-22-2017	Li Schaible, Deborah	1	AMB	6:12	697,ALABAMAST	CRESTVIEW	7:00	CV7thSFGDiningHall:8TH,SPECIA	EGLINAFB	10.85
08-22-2017	Li Schaible, Deborah	1	AMB	14:02	CV7thSFGDiningHall:8TH,SPECIA	EGLINAFB	14:59	697,ALABAMAST	CRESTVIEW	10.85
08-23-2017	Li Schaible, Deborah	1	AMB	6:11	697,ALABAMAST	CRESTVIEW	6:55	CV7thSFGDiningHall:8TH,SPECIA	EGLINAFB	10.85
08-23-2017	Li Schaible, Deborah	1	AMB	14:00	CV7thSFGDiningHall:8TH,SPECIA	EGLINAFB	14:51	697,ALABAMAST	CRESTVIEW	10.85
08-28-2017	Li Schaible, Deborah	1	AMB	6:21	697,ALABAMAST	CRESTVIEW	7:09	CV7thSFGDiningHall:8TH,SPECIA	EGLINAFB	10.85
08-28-2017	Li Schaible, Deborah	1	AMB	14:08	CV7thSFGDiningHall:8TH,SPECIA	EGLINAFB	15:01	697,ALABAMAST	CRESTVIEW	10.85
08-30-2017	Li Schaible, Deborah	1	AMB	6:09	697,ALABAMAST	CRESTVIEW	6:56	CV7thSFGDiningHall:8TH,SPECIA	EGLINAFB	10.85
08-30-2017	Li Schaible, Deborah	1	AMB	14:26	CV7thSFGDiningHall:8TH,SPECIA	EGLINAFB	15:27	697,ALABAMAST	CRESTVIEW	10.85
08-31-2017	Li Schaible, Deborah	1	AMB	6:14	697,ALABAMAST	CRESTVIEW	7:00	CV7thSFGDiningHall:8TH,SPECIA	EGLINAFB	10.85
08-31-2017	Li Schaible, Deborah	1	AMB	14:42	CV7thSFGDiningHall:8TH,SPECIA	EGLINAFB	15:48	697,ALABAMAST	CRESTVIEW	10.85
08-01-2017	Li Schmitz, Chris	1	AMB	8:14	2543,SUNSETDR	CRESTVIEW	8:35	1078,FERDONBLVDS	CRESTVIEW	4.12
08-01-2017	Li Schmitz, Chris	1	AMB	10:19	1078,FERDONBLVDS	CRESTVIEW	10:33	2543,SUNSETDR	CRESTVIEW	4.12
08-03-2017	Li Schmitz, Chris	1	AMB	8:50	2543,SUNSETDR	CRESTVIEW	9:05	1078,FERDONBLVDS	CRESTVIEW	4.12
08-03-2017	Li Schmitz, Chris	1	AMB	10:30	1078,FERDONBLVDS	CRESTVIEW	10:41	CVWal-Mart:3351,FERDONBLVC	CRESTVIEW	1.7
08-03-2017	Li Schmitz, Chris	1	AMB	11:54	CVWal-Mart:3351,FERDONBLVC	CRESTVIEW	12:21	2543,SUNSETDR	CRESTVIEW	5.34
08-08-2017	Li Schmitz, Chris	1	AMB	7:31	2543,SUNSETDR	CRESTVIEW	7:45	1078,FERDONBLVDS	CRESTVIEW	4.12
08-08-2017	Li Schmitz, Chris	1	AMB	10:28	1078,FERDONBLVDS	CRESTVIEW	10:44	2543,SUNSETDR	CRESTVIEW	4.12
08-10-2017	Li Schmitz, Chris	1	AMB	8:36	2543,SUNSETDR	CRESTVIEW	8:53	1078,FERDONBLVDS	CRESTVIEW	4.12
08-10-2017	Li Schmitz, Chris	1	AMB	10:44	1078,FERDONBLVDS	CRESTVIEW	11:01	2543,SUNSETDR	CRESTVIEW	4.12
08-15-2017	Li Schmitz, Chris	1	AMB	11:02	1078,FERDONBLVDS	CRESTVIEW	11:09	CVPanhandleOrthopedics:710,H	CRESTVIEW	1.14
08-15-2017	Li Schmitz, Chris	1	AMB	13:25	CVPanhandleOrthopedics:710,H	CRESTVIEW	13:53	2543,SUNSETDR	CRESTVIEW	5.26
08-17-2017	Li Schmitz, Chris	1	AMB	8:15	2543,SUNSETDR	CRESTVIEW	8:33	1078,FERDONBLVDS	CRESTVIEW	4.12
08-17-2017	Li Schmitz, Chris	1	AMB	10:40	1078,FERDONBLVDS	CRESTVIEW	10:55	2543,SUNSETDR	CRESTVIEW	4.12

Date	Name	Cost	Mode	Pick Up Time	Origin Address	Origin City	Drop Off Time	Destination Address	Destination City	Miles
08-15-2017	Li Sellers, Tina	1	AMB	10:05	625, FERRETTIAVE	FORTWALTONBEACH	10:20	Wendy's(CutOff):441, MARYESTI	MARYESTHER	2.88
08-15-2017	Li Sellers, Tina	1	AMB	16:56	Wendy's(CutOff):441, MARYESTI	MARYESTHER	17:05	625, FERRETTIAVE	FORTWALTONBEACH	2.88
08-16-2017	Li Sellers, Tina	1	AMB	15:29	Wendy's(CutOff):441, MARYESTI	MARYESTHER	17:50	625, FERRETTIAVE	FORTWALTONBEACH	2.88
08-17-2017	Li Sellers, Tina	1	AMB	11:15	625, FERRETTIAVE	FORTWALTONBEACH	11:24	Wendy's(CutOff):441, MARYESTI	MARYESTHER	2.88
08-17-2017	Li Sellers, Tina	1	AMB	17:44	Wendy's(CutOff):441, MARYESTI	MARYESTHER	17:52	625, FERRETTIAVE	FORTWALTONBEACH	2.88
08-18-2017	Li Sellers, Tina	1	AMB	9:53	625, FERRETTIAVE	FORTWALTONBEACH	10:05	Wendy's(CutOff):441, MARYESTI	MARYESTHER	2.88
08-18-2017	Li Sellers, Tina	1	AMB	16:10	Wendy's(CutOff):441, MARYESTI	MARYESTHER	16:25	625, FERRETTIAVE	FORTWALTONBEACH	2.88
08-21-2017	Li Sellers, Tina	1	AMB	10:09	625, FERRETTIAVE	FORTWALTONBEACH	10:28	Wendy's(CutOff):441, MARYESTI	MARYESTHER	2.88
08-21-2017	Li Sellers, Tina	1	AMB	17:02	Wendy's(CutOff):441, MARYESTI	MARYESTHER	17:11	625, FERRETTIAVE	FORTWALTONBEACH	2.88
08-22-2017	Li Sellers, Tina	1	AMB	10:00	625, FERRETTIAVE	FORTWALTONBEACH	10:09	Wendy's(CutOff):441, MARYESTI	MARYESTHER	2.88
08-22-2017	Li Sellers, Tina	1	AMB	16:51	Wendy's(CutOff):441, MARYESTI	MARYESTHER	17:34	625, FERRETTIAVE	FORTWALTONBEACH	2.88
08-23-2017	Li Sellers, Tina	1	AMB	11:07	625, FERRETTIAVE	FORTWALTONBEACH	11:16	Wendy's(CutOff):441, MARYESTI	MARYESTHER	2.88
08-23-2017	Li Sellers, Tina	1	AMB	16:56	Wendy's(CutOff):441, MARYESTI	MARYESTHER	17:08	625, FERRETTIAVE	FORTWALTONBEACH	2.88
08-24-2017	Li Sellers, Tina	1	AMB	10:19	625, FERRETTIAVE	FORTWALTONBEACH	10:29	Wendy's(CutOff):441, MARYESTI	MARYESTHER	2.88
08-24-2017	Li Sellers, Tina	1	AMB	16:21	Wendy's(CutOff):441, MARYESTI	MARYESTHER	16:48	625, FERRETTIAVE	FORTWALTONBEACH	2.88
08-25-2017	Li Sellers, Tina	1	AMB	10:13	625, FERRETTIAVE	FORTWALTONBEACH	10:24	Wendy's(CutOff):441, MARYESTI	MARYESTHER	2.88
08-25-2017	Li Sellers, Tina	1	AMB	16:00	Wendy's(CutOff):441, MARYESTI	MARYESTHER	16:07	625, FERRETTIAVE	FORTWALTONBEACH	2.88
08-28-2017	Li Sellers, Tina	1	AMB	9:52	625, FERRETTIAVE	FORTWALTONBEACH	10:02	Wendy's(CutOff):441, MARYESTI	MARYESTHER	2.88
08-28-2017	Li Sellers, Tina	1	AMB	17:16	Wendy's(CutOff):441, MARYESTI	MARYESTHER	17:25	625, FERRETTIAVE	FORTWALTONBEACH	2.88
08-29-2017	Li Sellers, Tina	1	AMB	10:01	625, FERRETTIAVE	FORTWALTONBEACH	10:12	Wendy's(CutOff):441, MARYESTI	MARYESTHER	2.88
08-29-2017	Li Sellers, Tina	1	AMB	17:44	Wendy's(CutOff):441, MARYESTI	MARYESTHER	17:55	625, FERRETTIAVE	FORTWALTONBEACH	2.88
08-30-2017	Li Sellers, Tina	1	AMB	10:09	625, FERRETTIAVE	FORTWALTONBEACH	10:15	Wendy's(CutOff):441, MARYESTI	MARYESTHER	2.88
08-30-2017	Li Sellers, Tina	1	AMB	16:52	Wendy's(CutOff):441, MARYESTI	MARYESTHER	17:07	625, FERRETTIAVE	FORTWALTONBEACH	2.88
08-31-2017	Li Sellers, Tina	1	AMB	10:22	625, FERRETTIAVE	FORTWALTONBEACH	10:34	Wendy's(CutOff):441, MARYESTI	MARYESTHER	2.88
08-31-2017	Li Sellers, Tina	1	AMB	17:43	Wendy's(CutOff):441, MARYESTI	MARYESTHER	17:53	625, FERRETTIAVE	FORTWALTONBEACH	2.88
08-17-2017	Li Selman, Thomas	2	AMB	7:37	35, ELMAVESE	FORTWALTONBEACH	8:02	DynamicPain&Wellness:930, MA	FORTWALTONBEACH	5.13
08-17-2017	Li Selman, Thomas	2	AMB	10:36	DynamicPain&Wellness:930, MA	FORTWALTONBEACH	10:57	35, ELMAVESE	FORTWALTONBEACH	5.13
08-31-2017	Li Selman, Thomas	2	AMB	7:06	35, ELMAVESE	FORTWALTONBEACH	7:38	DynamicPain&Wellness:930, MA	FORTWALTONBEACH	5.13
08-31-2017	Li Selman, Thomas	2	AMB	10:16	DynamicPain&Wellness:930, MA	FORTWALTONBEACH	10:47	35, ELMAVESE	FORTWALTONBEACH	5.13
08-14-2017	Li Sheldon, Linda	1	AMB	8:35	207, WILLARDRDNW	FORTWALTONBEACH	8:54	EttingerLeeMD:914, MARWALTC	FORTWALTONBEACH	2.58
08-14-2017	Li Sheldon, Linda	1	AMB	10:38	EttingerLeeMD:914, MARWALTC	FORTWALTONBEACH	11:02	207, WILLARDRDNW	FORTWALTONBEACH	2.58
08-08-2017	Li Shrecengost, Begona	1	AMB	10:02	110, MOONEYRD	FORTWALTONBEACH	10:45	BrothersAnthonyMD:341, RACET	FORTWALTONBEACH	2.36
08-08-2017	Li Shrecengost, Begona	1	AMB	11:50	BrothersAnthonyMD:341, RACET	FORTWALTONBEACH	12:35	50, EGLINPKWYNE	FORTWALTONBEACH	3.85
08-23-2017	Li Shrecengost, Begona	1	AMB	7:10	110, MOONEYRD	FORTWALTONBEACH	7:38	PrimetimePhysicalTherapy:182:2	FORTWALTONBEACH	2.99
08-23-2017	Li Shrecengost, Begona	1	AMB	10:02	PrimetimePhysicalTherapy:182:2	FORTWALTONBEACH	10:14	110, MOONEYRD	FORTWALTONBEACH	2.99
08-25-2017	Li Shrecengost, Begona	1	AMB	6:18	110, MOONEYRD	FORTWALTONBEACH	6:53	PrimetimePhysicalTherapy:182:2	FORTWALTONBEACH	2.99
08-25-2017	Li Shrecengost, Begona	1	AMB	9:40	PrimetimePhysicalTherapy:182:2	FORTWALTONBEACH	9:57	110, MOONEYRD	FORTWALTONBEACH	2.99
08-10-2017	Li Simpson, Kayla	5	AMB	6:30	1644, HUNTCLUBST	FORTWALTONBEACH	6:42	KidsDiscovery:240, GREENACRES	FORTWALTONBEACH	3.24
08-10-2017	Li Simpson, Kayla	5	AMB	16:00	KidsDiscovery:240, GREENACRES	FORTWALTONBEACH	16:23	1644, HUNTCLUBST	FORTWALTONBEACH	3.24
08-11-2017	Li Simpson, Kayla	5	AMB	6:28	1644, HUNTCLUBST	FORTWALTONBEACH	6:39	KidsDiscovery:240, GREENACRES	FORTWALTONBEACH	3.24
08-07-2017	Li Simpson, Kayla	4	AMB	6:01	1644, HUNTCLUBST	FORTWALTONBEACH	6:21	FORTWALTONBEACH	KidsDiscovery:240, GREENACRES	3.24
08-07-2017	Li Simpson, Kayla	1	AMB	6:21	KidsDiscovery:240, GREENACRES	FORTWALTONBEACH	6:24	FORTWALTONBEACH	PyramidInc:432, GREENACRESRC	0.47
08-07-2017	Li Simpson, Kayla	1	AMB	15:45	PyramidInc:432, GREENACRESRC	FORTWALTONBEACH	15:49	FORTWALTONBEACH	KidsDiscovery:240, GREENACRES	0.47
08-07-2017	Li Simpson, Kayla	4	AMB	15:55	KidsDiscovery:240, GREENACRES	FORTWALTONBEACH	16:13	FORTWALTONBEACH	1644, HUNTCLUBST	3.24
08-08-2017	Li Simpson, Kayla	4	AMB	5:55	1644, HUNTCLUBST	FORTWALTONBEACH	6:07	FORTWALTONBEACH	KidsDiscovery:240, GREENACRES	3.24
08-08-2017	Li Simpson, Kayla	1	AMB	6:10	KidsDiscovery:240, GREENACRES	FORTWALTONBEACH	6:25	FORTWALTONBEACH	PyramidInc:432, GREENACRESRC	0.47
08-08-2017	Li Simpson, Kayla	1	AMB	15:21	PyramidInc:432, GREENACRESRC	FORTWALTONBEACH	15:28	FORTWALTONBEACH	KidsDiscovery:240, GREENACRES	0.47
08-08-2017	Li Simpson, Kayla	4	AMB	15:36	KidsDiscovery:240, GREENACRES	FORTWALTONBEACH	15:47	FORTWALTONBEACH	1644, HUNTCLUBST	3.24
08-09-2017	Li Simpson, Kayla	1	AMB	6:25	1644, HUNTCLUBST	FORTWALTONBEACH	6:35	FORTWALTONBEACH	KidsDiscovery:240, GREENACRES	3.24
08-09-2017	Li Simpson, Kayla	1	AMB	6:37	KidsDiscovery:240, GREENACRES	FORTWALTONBEACH	6:41	FORTWALTONBEACH	PyramidInc:432, GREENACRESRC	0.47
08-10-2017	Li Simpson, Kayla	1	AMB	6:42	KidsDiscovery:240, GREENACRES	FORTWALTONBEACH	6:45	FORTWALTONBEACH	PyramidInc:432, GREENACRESRC	0.47
08-10-2017	Li Simpson, Kayla	1	AMB	15:50	PyramidInc:432, GREENACRESRC	FORTWALTONBEACH	15:53	FORTWALTONBEACH	KidsDiscovery:240, GREENACRES	0.47
08-11-2017	Li Simpson, Kayla	1	AMB	6:42	KidsDiscovery:240, GREENACRES	FORTWALTONBEACH	6:46	FORTWALTONBEACH	PyramidInc:432, GREENACRESRC	0.47
08-08-2017	Li Skarlot, Siranne	3	AMB	8:20	1316, ALSDR	NICEVILLE	8:55	EglinHospital:307, BOATNERRD	EGLINAFB	7.29
08-08-2017	Li Skarlot, Siranne	3	AMB	11:30	EglinHospital:307, BOATNERRD	EGLINAFB	12:04	1316, ALSDR	NICEVILLE	7.29
08-16-2017	Li Skarlot, Siranne	3	AMB	9:18	1316, ALSDR	NICEVILLE	9:50	EglinHospital:307, BOATNERRD	EGLINAFB	7.29
08-16-2017	Li Skarlot, Siranne	3	AMB	11:55	EglinHospital:307, BOATNERRD	EGLINAFB	12:35	1316, ALSDR	NICEVILLE	7.29
08-02-2017	Li Smart, Carol	1	AMB	4:55	6098, TURKEYTRACK	CRESTVIEW	5:28	CVNorthOkaloosaDialysisCenter	CRESTVIEW	13.78
08-02-2017	Li Smart, Carol	1	AMB	9:41	CVNorthOkaloosaDialysisCenter	CRESTVIEW	10:35	6098, TURKEYTRACK	CRESTVIEW	13.78
08-04-2017	Li Smart, Carol	1	AMB	4:47	6098, TURKEYTRACK	CRESTVIEW	5:15	CVNorthOkaloosaDialysisCenter	CRESTVIEW	13.78
08-04-2017	Li Smart, Carol	1	AMB	9:30	CVNorthOkaloosaDialysisCenter	CRESTVIEW	10:10	6098, TURKEYTRACK	CRESTVIEW	13.78
08-07-2017	Li Smart, Carol	1	AMB	4:48	6098, TURKEYTRACK	CRESTVIEW	5:17	CVNorthOkaloosaDialysisCenter	CRESTVIEW	13.78
08-07-2017	Li Smart, Carol	1	AMB	9:15	CVNorthOkaloosaDialysisCenter	CRESTVIEW	9:47	6098, TURKEYTRACK	CRESTVIEW	13.78
08-09-2017	Li Smart, Carol	1	AMB	4:46	6098, TURKEYTRACK	CRESTVIEW	5:17	CVNorthOkaloosaDialysisCenter	CRESTVIEW	13.78
08-09-2017	Li Smart, Carol	1	AMB	9:32	CVNorthOkaloosaDialysisCenter	CRESTVIEW	10:57	6098, TURKEYTRACK	CRESTVIEW	13.78
08-10-2017	Li Smart, Carol	1	AMB	8:15	6098, TURKEYTRACK	CRESTVIEW	8:45	CVDynamicPain&Wellness:600, J	CRESTVIEW	13.58
08-10-2017	Li Smart, Carol	1	AMB	10:30	CVDynamicPain&Wellness:600, J	CRESTVIEW	11:10	6098, TURKEYTRACK	CRESTVIEW	13.58
08-11-2017	Li Smart, Carol	1	AMB	4:53	6098, TURKEYTRACK	CRESTVIEW	5:25	CVNorthOkaloosaDialysisCenter	CRESTVIEW	13.78
08-11-2017	Li Smart, Carol	1	AMB	9:26	CVNorthOkaloosaDialysisCenter	CRESTVIEW	9:53	6098, TURKEYTRACK	CRESTVIEW	13.78
08-14-2017	Li Smart, Carol	1	AMB	4:50	6098, TURKEYTRACK	CRESTVIEW	5:16	CVNorthOkaloosaDialysisCenter	CRESTVIEW	13.78
08-14-2017	Li Smart, Carol	1	AMB	9:30	CVNorthOkaloosaDialysisCenter	CRESTVIEW	10:00	6098, TURKEYTRACK	CRESTVIEW	13.78
08-15-2017	Li Smart, Carol	1	AMB	10:32	6098, TURKEYTRACK	CRESTVIEW	10:55	484, NWILSONST	CRESTVIEW	12.5
08-16-2017	Li Smart, Carol	1	AMB	4:50	6098, TURKEYTRACK	CRESTVIEW	5:19	CVNorthOkaloosaDialysisCenter	CRESTVIEW	13.78
08-16-2017	Li Smart, Carol	1	AMB	9:30	CVNorthOkaloosaDialysisCenter	CRESTVIEW	10:15	6098, TURKEYTRACK	CRESTVIEW	13.78
08-18-2017	Li Smart, Carol	1	AMB	4:40	6098, TURKEYTRACK	CRESTVIEW	5:06	CVNorthOkaloosaDialysisCenter	CRESTVIEW	13.78
08-18-2017	Li Smart, Carol	1	AMB	9:46	CVNorthOkaloosaDialysisCenter	CRESTVIEW	10:11	6098, TURKEYTRACK	CRESTVIEW	13.78
08-21-2017	Li Smart, Carol	1	AMB	4:42	6098, TURKEYTRACK	CRESTVIEW	5:12	CVNorthOkaloosaDialysisCenter	CRESTVIEW	13.78
08-21-2017	Li Smart, Carol	1	AMB	9:38	CVNorthOkaloosaDialysisCenter	CRESTVIEW	10:20	6098, TURKEYTRACK	CRESTVIEW	13.78
08-22-2017	Li Smart, Carol	1	AMB	8:35	6098, TURKEYTRACK	CRESTVIEW	9:07	CVDynamicPain&Wellness:600, J	CRESTVIEW	13.58
08-23-2017	Li Smart, Carol	1	AMB	5:12	6098, TURKEYTRACK	CRESTVIEW	5:39	CVNorthOkaloosaDialysisCenter	CRESTVIEW	13.78
08-23-2017	Li Smart, Carol	1	AMB	9:20	CVNorthOkaloosaDialysisCenter	CRESTVIEW	10:00	6098, TURKEYTRACK	CRESTVIEW	13.78
08-25-2017	Li Smart, Carol	1	AMB	5:33	6098, TURKEYTRACK	CRESTVIEW	5:45	CVNorthOkaloosaDialysisCenter	CRESTVIEW	13.78
08-28-2017	Li Smart, Carol	1	AMB	4:48	6098, TURKEYTRACK	CRESTVIEW	5:13	CVNorthOkaloosaDialysisCenter	CRESTVIEW	13.78
08-28-2017	Li Smart, Carol	1	AMB	10:21	CVNorthOkaloosaDialysisCenter	CRESTVIEW	11:11	6098, TURKEYTRACK	CRESTVIEW	13.78
08-30-2017	Li Smart, Carol	1	AMB	4:45	6098, TURKEYTRACK	CRESTVIEW	5:10	CVNorthOkaloosaDialysisCenter	CRESTVIEW	13.78
08-30-2017	Li Smart, Carol	1	AMB	9:41	CVNorthOkaloosaDialysisCenter	CRESTVIEW	10:12	6098, TURKEYTRACK	CRESTVIEW	13.78
08-31-2017	Li Smart, Carol	1	AMB	8:38	6098, TURKEYTRACK	CRESTVIEW	9:10	CVDynamicPain&Wellness:600, J	CRESTVIEW	13.58
08-31-2017	Li Smart, Carol	1	AMB	10:00	CVDynamicPain&Wellness:600, J	CRESTVIEW	10:35	6098, TURKEYTRACK	CRESTVIEW	13.58
08-25-2017	Li Smith, Craig	2	AMB	8:32	1185, FORESTHEIGHTSRD	FORTWALTONBEACH	8:48	GulfCoastImmediateCare:345, M	FORTWALTONBEACH	4.41
08-03-2017	Li Smith, Donna	2	AMB	8:48	281, HENDERSONST	CRESTVIEW	9:26	EscofferyWilliamMD:907, MARVA	FORTWALTONBEACH	25.37
08-03-2017	Li Smith, Donna	2	AMB	11:00	EscofferyWilliamMD:907, MARVA	FORTWALTONBEACH	11:40	CVPublic:2250, FERDONBLVDS	CRESTVIEW	23.78
08-03-2017	Li Smith, Donna	2	AMB	11:00	CVPublic:2250, FERDONBLVDS	CRESTVIEW	12:46	CVWal-Mart:3351, FERDONBLVDS	CRESTVIEW	0.77
08-23-2017	Li Smith, Donna	1	AMB	7:55	281, HENDERSONST	CRESTVIEW	8:19	3400, EREDSTONEAVE	CRESTVIEW	2.4
08-23-2017	Li Smith, Donna	1	AMB	10:34	3400, EREDSTONEAVE	CRESTVIEW	10:56	CVWal-Mart:3351, FERDONBLVDS	CRESTVIEW	2.48
08-23-2017	Li Smith, Donna	1	AMB	12:55	CVWal-Mart:3351, FERDONBLVDS	CRESTVIEW	12:59	281, HENDERSONST	CRESTVIEW	2.36
08-02-2017	Li Smith, Hunter	1	AMB	4:57	199, SwayingPinecourt	CRESTVIEW	5:34	8840, RANGERSD	NICEVILLE	24.81
08-02-2017	Li Smith, Hunter	1	AMB	14:30	8840, RANGERSD	NICEVILLE	15:30	199, SwayingPinecourt	CRESTVIEW	24.81
08-03-2017	Li Smith, Hunter	1	AMB	5:10	199, SwayingPinecourt	CRESTVIEW	5:50	8840, RANGERSD	NICEVILLE	24.81
08-03-2017	Li Smith, Hunter	1	AMB	14:48	8840, RANGERSD	NICEVILLE	15:26	199, SwayingPinecourt	CRESTVIEW	24.81

Date	Name	Cost	Mode	Pick Up Time	Origin Address	Origin City	Drop Off Time	Destination Address	Destination City	Miles
08-04-2017	Li Smith,Hunter	1	AMB	5:18	199,SwayingPinecourt	Crestview	5:58	8840,RANGERD	NICEVILLE	24.81
08-04-2017	Li Smith,Hunter	1	AMB	13:52	8840,RANGERD	NICEVILLE	14:44	199,SwayingPinecourt	Crestview	24.81
08-08-2017	Li Smith,Hunter	1	AMB	4:48	199,SwayingPinecourt	Crestview	5:30	8840,RANGERD	NICEVILLE	24.81
08-08-2017	Li Smith,Hunter	1	AMB	14:44	8840,RANGERD	NICEVILLE	15:41	199,SwayingPinecourt	Crestview	24.81
08-09-2017	Li Smith,Hunter	1	AMB	5:00	199,SwayingPinecourt	Crestview	5:34	8840,RANGERD	NICEVILLE	24.81
08-09-2017	Li Smith,Hunter	1	AMB	14:01	8840,RANGERD	NICEVILLE	15:11	199,SwayingPinecourt	Crestview	24.81
08-10-2017	Li Smith,Hunter	0	AMB	5:40	199,SwayingPinecourt	Crestview	6:12	8840,RANGERD	NICEVILLE	24.81
08-10-2017	Li Smith,Hunter	1	AMB	13:35	8840,RANGERD	NICEVILLE	14:21	199,SwayingPinecourt	Crestview	24.81
08-11-2017	Li Smith,Hunter	1	AMB	5:04	199,SwayingPinecourt	Crestview	5:38	8840,RANGERD	NICEVILLE	24.81
08-11-2017	Li Smith,Hunter	1	AMB	14:04	8840,RANGERD	NICEVILLE	14:38	199,SwayingPinecourt	Crestview	24.81
08-14-2017	Li Smith,Hunter	1	AMB	5:22	199,SwayingPinecourt	Crestview	5:55	8840,RANGERD	NICEVILLE	24.81
08-14-2017	Li Smith,Hunter	1	AMB	13:56	8840,RANGERD	NICEVILLE	14:33	199,SwayingPinecourt	Crestview	24.81
08-15-2017	Li Smith,Hunter	1	AMB	5:35	199,SwayingPinecourt	Crestview	6:10	8840,RANGERD	NICEVILLE	24.81
08-15-2017	Li Smith,Hunter	1	AMB	14:04	8840,RANGERD	NICEVILLE	14:38	199,SwayingPinecourt	Crestview	24.81
08-16-2017	Li Smith,Hunter	1	AMB	5:15	199,SwayingPinecourt	Crestview	5:50	8840,RANGERD	NICEVILLE	24.81
08-16-2017	Li Smith,Hunter	1	AMB	14:09	8840,RANGERD	NICEVILLE	14:47	199,SwayingPinecourt	Crestview	24.81
08-17-2017	Li Smith,Hunter	1	AMB	5:45	199,SwayingPinecourt	Crestview	6:20	8840,RANGERD	NICEVILLE	24.81
08-17-2017	Li Smith,Hunter	1	AMB	14:06	8840,RANGERD	NICEVILLE	14:38	199,SwayingPinecourt	Crestview	24.81
08-18-2017	Li Smith,Hunter	1	AMB	5:00	199,SwayingPinecourt	Crestview	5:33	8840,RANGERD	NICEVILLE	24.81
08-18-2017	Li Smith,Hunter	1	AMB	14:04	8840,RANGERD	NICEVILLE	14:50	199,SwayingPinecourt	Crestview	24.81
08-21-2017	Li Smith,Hunter	1	AMB	5:00	199,SwayingPinecourt	Crestview	5:35	8840,RANGERD	NICEVILLE	24.81
08-21-2017	Li Smith,Hunter	1	AMB	13:58	8840,RANGERD	NICEVILLE	14:30	199,SwayingPinecourt	Crestview	24.81
08-22-2017	Li Smith,Hunter	1	AMB	5:35	199,SwayingPinecourt	Crestview	6:10	8840,RANGERD	NICEVILLE	24.81
08-23-2017	Li Smith,Hunter	1	AMB	5:35	199,SwayingPinecourt	Crestview	6:12	8840,RANGERD	NICEVILLE	24.81
08-23-2017	Li Smith,Hunter	1	AMB	13:47	8840,RANGERD	NICEVILLE	14:22	199,SwayingPinecourt	Crestview	24.81
08-24-2017	Li Smith,Hunter	1	AMB	5:30	199,SwayingPinecourt	Crestview	6:10	8840,RANGERD	NICEVILLE	24.81
08-24-2017	Li Smith,Hunter	1	AMB	13:34	8840,RANGERD	NICEVILLE	15:04	199,SwayingPinecourt	Crestview	24.81
08-25-2017	Li Smith,Hunter	1	AMB	5:44	199,SwayingPinecourt	Crestview	6:17	8840,RANGERD	NICEVILLE	24.81
08-25-2017	Li Smith,Hunter	1	AMB	14:11	8840,RANGERD	NICEVILLE	14:44	199,SwayingPinecourt	Crestview	24.81
08-28-2017	Li Smith,Hunter	1	AMB	5:05	199,SwayingPinecourt	Crestview	5:39	8840,RANGERD	NICEVILLE	24.81
08-28-2017	Li Smith,Hunter	1	AMB	14:12	8840,RANGERD	NICEVILLE	14:44	199,SwayingPinecourt	Crestview	24.81
08-29-2017	Li Smith,Hunter	1	AMB	5:01	199,SwayingPinecourt	Crestview	5:34	8840,RANGERD	NICEVILLE	24.81
08-29-2017	Li Smith,Hunter	1	AMB	14:04	8840,RANGERD	NICEVILLE	15:42	199,SwayingPinecourt	Crestview	24.81
08-30-2017	Li Smith,Hunter	1	AMB	5:31	199,SwayingPinecourt	Crestview	6:18	8840,RANGERD	NICEVILLE	24.81
08-30-2017	Li Smith,Hunter	1	AMB	13:56	8840,RANGERD	NICEVILLE	15:08	199,SwayingPinecourt	Crestview	24.81
08-31-2017	Li Smith,Hunter	1	AMB	5:00	199,SwayingPinecourt	Crestview	5:35	8840,RANGERD	NICEVILLE	24.81
08-31-2017	Li Smith,Hunter	1	AMB	14:15	8840,RANGERD	NICEVILLE	15:27	199,SwayingPinecourt	Crestview	24.81
08-09-2017	Li Smith,Kelly	1	AMB	10:37	108,ALABAMA AVENW	FORTWALTONBEACH	10:44	Library(FWB):185,MIRACLESTR	FORTWALTONBEACH	1.71
08-09-2017	Li Smith,Kelly	1	AMB	14:02	Library(FWB):185,MIRACLESTR	FORTWALTONBEACH	14:09	108,ALABAMA AVENW	FORTWALTONBEACH	1.71
08-15-2017	Li Smith,Kelly	1	AMB	10:48	108,ALABAMA AVENW	FORTWALTONBEACH	10:53	Library(FWB):185,MIRACLESTR	FORTWALTONBEACH	1.71
08-15-2017	Li Smith,Kelly	1	AMB	12:49	Library(FWB):185,MIRACLESTR	FORTWALTONBEACH	12:52	108,ALABAMA AVENW	FORTWALTONBEACH	1.71
08-22-2017	Li Smith,Kelly	1	AMB	10:13	108,ALABAMA AVENW	FORTWALTONBEACH	10:20	Library(FWB):185,MIRACLESTR	FORTWALTONBEACH	1.71
08-01-2017	Li Smith,Rebecca	2	AMB	6:30	1818,HEARTLANDDR	FORTWALTONBEACH	7:03	FtWaltonBeachRecreationCente	FORTWALTONBEACH	4.72
08-01-2017	Li Smith,Rebecca	2	AMB	9:37	FtWaltonBeachRecreationCente	FORTWALTONBEACH	10:23	1818,HEARTLANDDR	FORTWALTONBEACH	4.72
08-04-2017	Li Smith,Rebecca	2	AMB	9:28	1818,HEARTLANDDR	FORTWALTONBEACH	9:59	Library(FWB):185,MIRACLESTR	FORTWALTONBEACH	6.65
08-04-2017	Li Smith,Rebecca	2	AMB	12:26	Library(FWB):185,MIRACLESTR	FORTWALTONBEACH	13:07	1818,HEARTLANDDR	FORTWALTONBEACH	6.65
08-08-2017	Li Smith,Rebecca	2	AMB	6:44	1818,HEARTLANDDR	FORTWALTONBEACH	7:07	FtWaltonBeachRecreationCente	FORTWALTONBEACH	4.72
08-08-2017	Li Smith,Rebecca	2	AMB	9:14	FtWaltonBeachRecreationCente	FORTWALTONBEACH	9:27	1818,HEARTLANDDR	FORTWALTONBEACH	4.72
08-22-2017	Li Smith,Rebecca	2	AMB	6:58	1818,HEARTLANDDR	FORTWALTONBEACH	7:21	FtWaltonBeachRecreationCente	FORTWALTONBEACH	4.72
08-22-2017	Li Smith,Rebecca	2	AMB	9:37	FtWaltonBeachRecreationCente	FORTWALTONBEACH	10:00	1818,HEARTLANDDR	FORTWALTONBEACH	4.72
08-29-2017	Li Smith,Rebecca	2	AMB	6:40	1818,HEARTLANDDR	FORTWALTONBEACH	7:37	FtWaltonBeachRecreationCente	FORTWALTONBEACH	4.72
08-29-2017	Li Smith,Rebecca	2	AMB	8:56	FtWaltonBeachRecreationCente	FORTWALTONBEACH	9:31	1818,HEARTLANDDR	FORTWALTONBEACH	4.72
08-10-2017	Li Stacks,Horace	1	AMB	11:05	StMary'sOutreachProgram:38,R	FORTWALTONBEACH	12:10	303,SOUTHAVE	FORTWALTONBEACH	2.18
08-18-2017	Li Stacks,Horace	4	AMB	10:00	303,SOUTHAVE	FORTWALTONBEACH	10:22	200,BEACHDR	DESTIN	9.92
08-18-2017	Li Stacks,Horace	4	AMB	12:53	200,BEACHDR	DESTIN	13:17	303,SOUTHAVE	FORTWALTONBEACH	9.92
08-02-2017	Li Stalvey,Brenda	1	AMB	16:56	726,MARYAVE	FORTWALTONBEACH	17:09	FreseniusMedicalCareFWB:925,	FORTWALTONBEACH	1.58
08-02-2017	Li Stalvey,Brenda	1	AMB	20:45	FreseniusMedicalCareFWB:925,	FORTWALTONBEACH	21:04	726,MARYAVE	FORTWALTONBEACH	1.58
08-04-2017	Li Stalvey,Brenda	1	AMB	14:30	FreseniusMedicalCareFWB:925,	FORTWALTONBEACH	16:13	726,MARYAVE	FORTWALTONBEACH	1.58
08-07-2017	Li Stalvey,Brenda	1	AMB	17:05	726,MARYAVE	FORTWALTONBEACH	17:14	FreseniusMedicalCareFWB:925,	FORTWALTONBEACH	1.58
08-07-2017	Li Stalvey,Brenda	1	AMB	21:33	FreseniusMedicalCareFWB:925,	FORTWALTONBEACH	21:41	726,MARYAVE	FORTWALTONBEACH	1.58
08-09-2017	Li Stalvey,Brenda	1	AMB	16:46	726,MARYAVE	FORTWALTONBEACH	16:50	FreseniusMedicalCareFWB:925,	FORTWALTONBEACH	1.58
08-09-2017	Li Stalvey,Brenda	1	AMB	21:16	FreseniusMedicalCareFWB:925,	FORTWALTONBEACH	21:25	726,MARYAVE	FORTWALTONBEACH	1.58
08-11-2017	Li Stalvey,Brenda	1	AMB	16:45	726,MARYAVE	FORTWALTONBEACH	16:50	FreseniusMedicalCareFWB:925,	FORTWALTONBEACH	1.58
08-11-2017	Li Stalvey,Brenda	1	AMB	21:12	FreseniusMedicalCareFWB:925,	FORTWALTONBEACH	21:19	726,MARYAVE	FORTWALTONBEACH	1.58
08-14-2017	Li Stalvey,Brenda	1	AMB	14:11	726,MARYAVE	FORTWALTONBEACH	14:24	FreseniusMedicalCareFWB:925,	FORTWALTONBEACH	1.58
08-14-2017	Li Stalvey,Brenda	1	AMB	18:35	FreseniusMedicalCareFWB:925,	FORTWALTONBEACH	18:45	726,MARYAVE	FORTWALTONBEACH	1.58
08-16-2017	Li Stalvey,Brenda	1	AMB	14:15	726,MARYAVE	FORTWALTONBEACH	14:26	FreseniusMedicalCareFWB:925,	FORTWALTONBEACH	1.58
08-16-2017	Li Stalvey,Brenda	1	AMB	19:02	FreseniusMedicalCareFWB:925,	FORTWALTONBEACH	19:22	726,MARYAVE	FORTWALTONBEACH	1.58
08-17-2017	Li Stalvey,Brenda	2	AMB	13:12	726,MARYAVE	FORTWALTONBEACH	13:33	151,MARYESTHERBLVD	MARYESTHER	4.77
08-17-2017	Li Stalvey,Brenda	2	AMB	15:19	151,MARYESTHERBLVD	MARYESTHER	15:37	726,MARYAVE	FORTWALTONBEACH	4.77
08-18-2017	Li Stalvey,Brenda	1	AMB	16:15	726,MARYAVE	FORTWALTONBEACH	16:54	FreseniusMedicalCareFWB:925,	FORTWALTONBEACH	1.58
08-18-2017	Li Stalvey,Brenda	1	AMB	20:33	FreseniusMedicalCareFWB:925,	FORTWALTONBEACH	20:41	726,MARYAVE	FORTWALTONBEACH	1.58
08-21-2017	Li Stalvey,Brenda	1	AMB	16:30	726,MARYAVE	FORTWALTONBEACH	16:40	FreseniusMedicalCareFWB:925,	FORTWALTONBEACH	1.58
08-21-2017	Li Stalvey,Brenda	1	AMB	20:47	FreseniusMedicalCareFWB:925,	FORTWALTONBEACH	21:42	726,MARYAVE	FORTWALTONBEACH	1.58
08-22-2017	Li Stalvey,Brenda	1	AMB	13:40	726,MARYAVE	FORTWALTONBEACH	13:59	DynamicPain&Wellness:930,MA	FORTWALTONBEACH	1.62
08-22-2017	Li Stalvey,Brenda	1	AMB	16:00	DynamicPain&Wellness:930,MA	FORTWALTONBEACH	17:29	726,MARYAVE	FORTWALTONBEACH	1.62
08-23-2017	Li Stalvey,Brenda	1	AMB	16:01	726,MARYAVE	FORTWALTONBEACH	16:10	FreseniusMedicalCareFWB:925,	FORTWALTONBEACH	1.58
08-23-2017	Li Stalvey,Brenda	1	AMB	21:29	FreseniusMedicalCareFWB:925,	FORTWALTONBEACH	21:39	726,MARYAVE	FORTWALTONBEACH	1.58
08-25-2017	Li Stalvey,Brenda	1	AMB	17:53	726,MARYAVE	FORTWALTONBEACH	18:00	FreseniusMedicalCareFWB:925,	FORTWALTONBEACH	1.58
08-25-2017	Li Stalvey,Brenda	1	AMB	21:19	FreseniusMedicalCareFWB:925,	FORTWALTONBEACH	21:34	726,MARYAVE	FORTWALTONBEACH	1.58
08-28-2017	Li Stalvey,Brenda	1	AMB	16:50	726,MARYAVE	FORTWALTONBEACH	17:00	FreseniusMedicalCareFWB:925,	FORTWALTONBEACH	1.58
08-28-2017	Li Stalvey,Brenda	1	AMB	20:50	FreseniusMedicalCareFWB:925,	FORTWALTONBEACH	20:59	726,MARYAVE	FORTWALTONBEACH	1.58
08-30-2017	Li Stalvey,Brenda	1	AMB	16:27	726,MARYAVE	FORTWALTONBEACH	16:37	FreseniusMedicalCareFWB:925,	FORTWALTONBEACH	1.58
08-30-2017	Li Stalvey,Brenda	1	AMB	20:30	FreseniusMedicalCareFWB:925,	FORTWALTONBEACH	20:50	726,MARYAVE	FORTWALTONBEACH	1.58
08-04-2017	Li Stover,Dorothy	4	AMB	15:09	1103,SCEDARAVE	NICEVILLE	15:28	Probation&ParoleOffice:74,3RD	SHALIMAR	10.08
08-04-2017	Li Stover,Dorothy	4	AMB	17:57	Probation&ParoleOffice:74,3RD	SHALIMAR	18:14	1103,SCEDARAVE	NICEVILLE	10.08
08-02-2017	Li Suggs,Brian	1	AMB	9:28	406,Eisenhowerdr	crestview	9:39	CVFreseniusMedicalCare:129,EF	crestview	2.84
08-02-2017	Li Suggs,Brian	1	AMB	16:10	CVFreseniusMedicalCare:129,EF	crestview	16:43	406,Eisenhowerdr	crestview	2.84
08-04-2017	Li Suggs,Brian	1	AMB	9:03	406,Eisenhowerdr	crestview	9:25	CVFreseniusMedicalCare:129,EF	crestview	2.84
08-04-2017	Li Suggs,Brian	1	AMB	16:16	CVFreseniusMedicalCare:129,EF	crestview	16:33	406,Eisenhowerdr	crestview	2.84
08-07-2017	Li Suggs,Brian	1	AMB	8:57	406,Eisenhowerdr	crestview	9:22	CVFreseniusMedicalCare:129,EF	crestview	2.84
08-07-2017	Li Suggs,Brian	1	AMB	15:15	CVFreseniusMedicalCare:129,EF	crestview	15:40	406,Eisenhowerdr	crestview	2.84
08-09-2017	Li Suggs,Brian	1	AMB	9:39	406,Eisenhowerdr	crestview	10:00	CVFreseniusMedicalCare:129,EF	crestview	2.84
08-09-2017	Li Suggs,Brian	1	AMB	15:36	CVFreseniusMedicalCare:129,EF	crestview	15:59	406,Eisenhowerdr	crestview	2.84
08-11-2017	Li Suggs,Brian	1	AMB	9:07	406,Eisenhowerdr	crestview	9:28	CVFreseniusMedicalCare:129,EF	crestview	2.84
08-11-2017	Li Suggs,Brian	1	AMB	15:30	CVFreseniusMedicalCare:129,EF	crestview	16:10	406,Eisenhowerdr	crestview	2.84
08-14-2017	Li Suggs,Brian	1	AMB	9:20	406,Eisenhowerdr	crestview	9:49	CVFreseniusMedicalCare:129,EF	crestview	2.84
08-14-2017	Li Suggs,Brian	1	AMB	15:53	CVFreseniusMedicalCare:129,EF	crestview	16:26	406,Eisenhowerdr	crestview	2.84
08-16-2017	Li Suggs,Brian	1	AMB	9:11	406,Eisenhowerdr	crestview	9:15	CVFreseniusMedicalCare:129,EF	crestview	2.84

Date	Name	Cost	Mode	Pick Up Time	Origin Address	Origin City	Drop Off Time	Destination Address	Destination City	Miles
08-16-2017	Li Suggs, Brian	1	AMB	15:17	CVFreseniusMedicalCare:129,EF	CRESTVIEW	16:23	406,Eisenhowerdr	crestview	2.84
08-18-2017	Li Suggs, Brian	1	AMB	9:38	406,EISENHOWERDR	CRESTVIEW	10:19	RenalisVascularAccessCenter:9	FORTWALTONBEACH	26.57
08-18-2017	Li Suggs, Brian	1	AMB	11:40	RenalisVascularAccessCenter:9	FORTWALTONBEACH	12:30	CVFreseniusMedicalCare:129,EF	CRESTVIEW	23.74
08-18-2017	Li Suggs, Brian	1	AMB	18:50	CVFreseniusMedicalCare:129,EF	CRESTVIEW	19:09	406,Eisenhowerdr	crestview	2.84
08-21-2017	Li Suggs, Brian	1	AMB	9:20	406,Eisenhowerdr	crestview	9:32	CVFreseniusMedicalCare:129,EF	CRESTVIEW	2.84
08-21-2017	Li Suggs, Brian	1	AMB	15:45	CVFreseniusMedicalCare:129,EF	CRESTVIEW	16:02	406,Eisenhowerdr	crestview	2.84
08-23-2017	Li Suggs, Brian	1	AMB	9:27	406,Eisenhowerdr	crestview	9:41	CVFreseniusMedicalCare:129,EF	CRESTVIEW	2.84
08-23-2017	Li Suggs, Brian	1	AMB	16:08	CVFreseniusMedicalCare:129,EF	CRESTVIEW	16:22	406,Eisenhowerdr	crestview	2.84
08-25-2017	Li Suggs, Brian	1	AMB	9:45	406,Eisenhowerdr	crestview	10:12	CVFreseniusMedicalCare:129,EF	CRESTVIEW	2.84
08-25-2017	Li Suggs, Brian	1	AMB	15:44	CVFreseniusMedicalCare:129,EF	CRESTVIEW	16:18	406,Eisenhowerdr	crestview	2.84
08-28-2017	Li Suggs, Brian	1	AMB	9:27	406,Eisenhowerdr	crestview	9:39	CVFreseniusMedicalCare:129,EF	CRESTVIEW	2.84
08-28-2017	Li Suggs, Brian	1	AMB	15:32	CVFreseniusMedicalCare:129,EF	CRESTVIEW	15:43	406,Eisenhowerdr	crestview	2.84
08-30-2017	Li Suggs, Brian	1	AMB	9:27	406,Eisenhowerdr	crestview	9:37	CVFreseniusMedicalCare:129,EF	CRESTVIEW	2.84
08-30-2017	Li Suggs, Brian	1	AMB	15:53	CVFreseniusMedicalCare:129,EF	CRESTVIEW	16:03	406,Eisenhowerdr	crestview	2.84
08-01-2017	Li Sullivan, Stacey	1	AMB	10:19	200,HOSPITALDR	CRESTVIEW	10:27	CVPublic:2250,FERDONBLVDS	CRESTVIEW	0.39
08-01-2017	Li Sullivan, Stacey	1	AMB	11:43	CVPublic:2250,FERDONBLVDS	CRESTVIEW	11:53	200,HOSPITALDR	CRESTVIEW	0.39
08-03-2017	Li Sullivan, Stacey	1	AMB	13:33	200,HOSPITALDR	CRESTVIEW	13:40	CVPublic:2250,FERDONBLVDS	CRESTVIEW	0.39
08-03-2017	Li Sullivan, Stacey	1	AMB	15:07	CVPublic:2250,FERDONBLVDS	CRESTVIEW	15:17	200,HOSPITALDR	CRESTVIEW	0.39
08-04-2017	Li Sullivan, Stacey	1	AMB	8:36	200,HOSPITALDR	CRESTVIEW	8:48	CVCVS:302,JAMESLEEBLVDE	CRESTVIEW	2.27
08-04-2017	Li Sullivan, Stacey	1	AMB	10:15	CVCVS:302,JAMESLEEBLVDE	CRESTVIEW	10:30	200,HOSPITALDR	CRESTVIEW	2.27
08-05-2017	Li Sullivan, Stacey	1	AMB	9:01	200,HOSPITALDR	CRESTVIEW	9:10	CVWal-Mart:3351,FERDONBLVE	CRESTVIEW	0.38
08-05-2017	Li Sullivan, Stacey	1	AMB	11:57	CVWal-Mart:3351,FERDONBLVE	CRESTVIEW	12:05	200,HOSPITALDR	CRESTVIEW	0.38
08-07-2017	Li Sullivan, Stacey	1	AMB	14:01	200,HOSPITALDR	CRESTVIEW	14:36	CVWinnDixie:1326,FERDONBLVI	CRESTVIEW	4.78
08-07-2017	Li Sullivan, Stacey	1	AMB	16:19	CVWinnDixie:1326,FERDONBLVI	CRESTVIEW	16:46	200,HOSPITALDR	CRESTVIEW	4.78
08-16-2017	Li Sullivan, Stacey	1	AMB	13:00	200,HOSPITALDR	CRESTVIEW	13:15	CVWinnDixie:1326,FERDONBLVI	CRESTVIEW	4.78
08-16-2017	Li Sullivan, Stacey	1	AMB	14:49	CVWinnDixie:1326,FERDONBLVI	CRESTVIEW	15:17	200,HOSPITALDR	CRESTVIEW	4.78
08-19-2017	Li Sullivan, Stacey	1	AMB	9:08	200,HOSPITALDR	CRESTVIEW	9:20	CVWal-Mart:3351,FERDONBLVE	CRESTVIEW	0.38
08-19-2017	Li Sullivan, Stacey	1	AMB	11:20	CVWal-Mart:3351,FERDONBLVE	CRESTVIEW	11:36	200,HOSPITALDR	CRESTVIEW	0.38
08-02-2017	Li Swift, Cynthia	1	AMB	7:15	615,COLONIALDR	FORTWALTONBEACH	7:32	LakeviewCenter:1,11THAVE	SHALIMAR	3.29
08-02-2017	Li Swift, Cynthia	1	AMB	8:10	LakeviewCenter:1,11THAVE	SHALIMAR	8:37	1015,MARWALDR	FORTWALTONBEACH	4.02
08-04-2017	Li Swift, Cynthia	1	AMB	6:02	615,COLONIALDR	FORTWALTONBEACH	6:18	LakeviewCenter:1,11THAVE	SHALIMAR	3.29
08-04-2017	Li Swift, Cynthia	1	AMB	7:00	LakeviewCenter:1,11THAVE	SHALIMAR	7:12	615,COLONIALDR	FORTWALTONBEACH	3.29
08-05-2017	Li Swift, Cynthia	1	AMB	10:14	615,COLONIALDR	FORTWALTONBEACH	10:25	AnastasioPatrickMD:917,MARW	FORTWALTONBEACH	1.49
08-05-2017	Li Swift, Cynthia	1	AMB	11:52	AnastasioPatrickMD:917,MARW	FORTWALTONBEACH	12:00	615,COLONIALDR	FORTWALTONBEACH	1.49
08-06-2017	Li Swift, Cynthia	1	AMB	10:22	615,COLONIALDR	FORTWALTONBEACH	10:31	AnastasioPatrickMD:917,MARW	FORTWALTONBEACH	1.49
08-06-2017	Li Swift, Cynthia	1	AMB	11:10	AnastasioPatrickMD:917,MARW	FORTWALTONBEACH	11:16	615,COLONIALDR	FORTWALTONBEACH	1.49
08-09-2017	Li Swift, Cynthia	1	AMB	10:04	615,COLONIALDR	FORTWALTONBEACH	10:11	AnastasioPatrickMD:917,MARW	FORTWALTONBEACH	1.49
08-09-2017	Li Swift, Cynthia	1	AMB	11:22	AnastasioPatrickMD:917,MARW	FORTWALTONBEACH	11:41	720,LOVEJOYRDNW	FORTWALTONBEACH	3.86
08-09-2017	Li Swift, Cynthia	1	AMB	13:15	720,LOVEJOYRDNW	FORTWALTONBEACH	13:40	1015,MARWALDR	FORTWALTONBEACH	3.89
08-10-2017	Li Swift, Cynthia	1	AMB	5:32	615,COLONIALDR	FORTWALTONBEACH	6:06	LakeviewCenter:1,11THAVE	SHALIMAR	3.29
08-10-2017	Li Swift, Cynthia	1	AMB	6:27	LakeviewCenter:1,11THAVE	SHALIMAR	6:31	615,COLONIALDR	FORTWALTONBEACH	3.29
08-10-2017	Li Swift, Cynthia	1	AMB	10:11	615,COLONIALDR	FORTWALTONBEACH	10:21	AnastasioPatrickMD:917,MARW	FORTWALTONBEACH	1.49
08-11-2017	Li Swift, Cynthia	1	AMB	6:02	615,COLONIALDR	FORTWALTONBEACH	6:14	LakeviewCenter:1,11THAVE	SHALIMAR	3.29
08-11-2017	Li Swift, Cynthia	2	AMB	8:25	LakeviewCenter:1,11THAVE	SHALIMAR	8:42	720,LOVEJOYRDNW	FORTWALTONBEACH	6.83
08-11-2017	Li Swift, Cynthia	1	AMB	13:27	720,LOVEJOYRDNW	FORTWALTONBEACH	13:51	AnastasioPatrickMD:917,MARW	FORTWALTONBEACH	3.86
08-11-2017	Li Swift, Cynthia	1	AMB	15:15	AnastasioPatrickMD:917,MARW	FORTWALTONBEACH	15:32	615,COLONIALDR	FORTWALTONBEACH	1.49
08-14-2017	Li Swift, Cynthia	1	AMB	6:50	615,COLONIALDR	FORTWALTONBEACH	8:05	LakeviewCenter:1,11THAVE	SHALIMAR	3.29
08-15-2017	Li Swift, Cynthia	1	AMB	14:59	AnastasioPatrickMD:917,MARW	FORTWALTONBEACH	15:20	615,COLONIALDR	FORTWALTONBEACH	1.49
08-16-2017	Li Swift, Cynthia	1	AMB	5:42	615,COLONIALDR	FORTWALTONBEACH	5:56	LakeviewCenter:1,11THAVE	SHALIMAR	3.29
08-16-2017	Li Swift, Cynthia	2	AMB	6:21	LakeviewCenter:1,11THAVE	SHALIMAR	6:42	720,LOVEJOYRDNW	FORTWALTONBEACH	6.83
08-16-2017	Li Swift, Cynthia	1	AMB	13:54	720,LOVEJOYRDNW	FORTWALTONBEACH	14:12	AnastasioPatrickMD:917,MARW	FORTWALTONBEACH	3.86
08-16-2017	Li Swift, Cynthia	1	AMB	14:55	AnastasioPatrickMD:917,MARW	FORTWALTONBEACH	15:05	615,COLONIALDR	FORTWALTONBEACH	1.49
08-17-2017	Li Swift, Cynthia	1	AMB	6:27	615,COLONIALDR	FORTWALTONBEACH	6:43	720,LOVEJOYRDNW	FORTWALTONBEACH	3.54
08-17-2017	Li Swift, Cynthia	1	AMB	13:50	720,LOVEJOYRDNW	FORTWALTONBEACH	14:25	AnastasioPatrickMD:917,MARW	FORTWALTONBEACH	3.86
08-17-2017	Li Swift, Cynthia	1	AMB	15:15	AnastasioPatrickMD:917,MARW	FORTWALTONBEACH	15:20	615,COLONIALDR	FORTWALTONBEACH	1.49
08-18-2017	Li Swift, Cynthia	1	AMB	5:30	615,COLONIALDR	FORTWALTONBEACH	5:41	LakeviewCenter:1,11THAVE	SHALIMAR	3.29
08-18-2017	Li Swift, Cynthia	2	AMB	6:05	LakeviewCenter:1,11THAVE	SHALIMAR	6:29	720,LOVEJOYRDNW	FORTWALTONBEACH	6.83
08-18-2017	Li Swift, Cynthia	1	AMB	13:36	720,LOVEJOYRDNW	FORTWALTONBEACH	13:57	AnastasioPatrickMD:917,MARW	FORTWALTONBEACH	3.86
08-18-2017	Li Swift, Cynthia	1	AMB	17:03	AnastasioPatrickMD:917,MARW	FORTWALTONBEACH	17:54	615,COLONIALDR	FORTWALTONBEACH	1.49
08-19-2017	Li Swift, Cynthia	1	AMB	10:55	615,COLONIALDR	FORTWALTONBEACH	11:05	AnastasioPatrickMD:917,MARW	FORTWALTONBEACH	1.49
08-19-2017	Li Swift, Cynthia	1	AMB	11:55	AnastasioPatrickMD:917,MARW	FORTWALTONBEACH	12:01	615,COLONIALDR	FORTWALTONBEACH	1.49
08-20-2017	Li Swift, Cynthia	1	AMB	10:57	615,COLONIALDR	FORTWALTONBEACH	11:06	AnastasioPatrickMD:917,MARW	FORTWALTONBEACH	1.49
08-20-2017	Li Swift, Cynthia	1	AMB	11:58	AnastasioPatrickMD:917,MARW	FORTWALTONBEACH	12:05	615,COLONIALDR	FORTWALTONBEACH	1.49
08-21-2017	Li Swift, Cynthia	1	AMB	5:45	615,COLONIALDR	FORTWALTONBEACH	5:57	LakeviewCenter:1,11THAVE	SHALIMAR	3.29
08-21-2017	Li Swift, Cynthia	2	AMB	6:08	LakeviewCenter:1,11THAVE	SHALIMAR	6:25	720,LOVEJOYRDNW	FORTWALTONBEACH	6.83
08-21-2017	Li Swift, Cynthia	1	AMB	14:30	720,LOVEJOYRDNW	FORTWALTONBEACH	14:35	AnastasioPatrickMD:917,MARW	FORTWALTONBEACH	3.86
08-21-2017	Li Swift, Cynthia	1	AMB	15:45	AnastasioPatrickMD:917,MARW	FORTWALTONBEACH	15:52	615,COLONIALDR	FORTWALTONBEACH	1.49
08-22-2017	Li Swift, Cynthia	1	AMB	6:08	615,COLONIALDR	FORTWALTONBEACH	6:24	720,LOVEJOYRDNW	FORTWALTONBEACH	3.54
08-22-2017	Li Swift, Cynthia	1	AMB	14:00	720,LOVEJOYRDNW	FORTWALTONBEACH	14:14	AnastasioPatrickMD:917,MARW	FORTWALTONBEACH	3.86
08-23-2017	Li Swift, Cynthia	1	AMB	5:47	615,COLONIALDR	FORTWALTONBEACH	5:56	LakeviewCenter:1,11THAVE	SHALIMAR	3.29
08-23-2017	Li Swift, Cynthia	2	AMB	7:07	LakeviewCenter:1,11THAVE	SHALIMAR	7:13	720,LOVEJOYRDNW	FORTWALTONBEACH	6.83
08-23-2017	Li Swift, Cynthia	1	AMB	13:45	720,LOVEJOYRDNW	FORTWALTONBEACH	14:10	AnastasioPatrickMD:917,MARW	FORTWALTONBEACH	3.86
08-02-2017	Li Swift, Cynthia	1	AMB	10:30	1015,MARWALDR	FORTWALTONBEACH	10:33	FORTWALTONBEACH	AnastasioPatrickMD:917,MARW	0.45
08-02-2017	Li Swift, Cynthia	1	AMB	11:49	AnastasioPatrickMD:917,MARW	FORTWALTONBEACH	11:53	FORTWALTONBEACH	1015,MARWALDR	0.45
08-03-2017	Li Swift, Cynthia	1	AMB	10:25	1015,MARWALDR	FORTWALTONBEACH	10:41	FORTWALTONBEACH	AnastasioPatrickMD:917,MARW	0.45
08-03-2017	Li Swift, Cynthia	1	AMB	11:30	AnastasioPatrickMD:917,MARW	FORTWALTONBEACH	11:35	FORTWALTONBEACH	1015,MARWALDR	0.45
08-04-2017	Li Swift, Cynthia	1	AMB	10:35	1015,MARWALDR	FORTWALTONBEACH	10:46	FORTWALTONBEACH	AnastasioPatrickMD:917,MARW	0.45
08-04-2017	Li Swift, Cynthia	1	AMB	11:35	AnastasioPatrickMD:917,MARW	FORTWALTONBEACH	11:51	FORTWALTONBEACH	1015,MARWALDR	0.45
08-07-2017	Li Swift, Cynthia	1	AMB	10:18	615,COLONIALDR	FORTWALTONBEACH	10:37	FORTWALTONBEACH	AnastasioPatrickMD:917,MARW	1.49
08-07-2017	Li Swift, Cynthia	1	AMB	11:35	AnastasioPatrickMD:917,MARW	FORTWALTONBEACH	11:40	FORTWALTONBEACH	1015,MARWALDR	0.45
08-10-2017	Li Swift, Cynthia	1	AMB	12:32	AnastasioPatrickMD:917,MARW	FORTWALTONBEACH	12:43	FORTWALTONBEACH	1015,MARWALDR	0.45
08-14-2017	Li Swift, Cynthia	1	AMB	10:10	1015,MARWALDR	FORTWALTONBEACH	10:33	FORTWALTONBEACH	AnastasioPatrickMD:917,MARW	0.45
08-14-2017	Li Swift, Cynthia	1	AMB	11:30	AnastasioPatrickMD:917,MARW	FORTWALTONBEACH	11:40	FORTWALTONBEACH	1015,MARWALDR	0.45
08-15-2017	Li Swift, Cynthia	1	AMB	14:09	1015,MARWALDR	FORTWALTONBEACH	14:14	FORTWALTONBEACH	AnastasioPatrickMD:917,MARW	0.45
08-01-2017	Li Talley, Mark	5	AMB	14:31	220,FIRAVE	NICEVILLE	14:54	Publix(OldAlbertson's):610,EGLI	FORTWALTONBEACH	13.63
08-01-2017	Li Talley, Mark	5	AMB	22:16	Publix(OldAlbertson's):610,EGLI	FORTWALTONBEACH	22:34	220,FIRAVE	NICEVILLE	13.63
08-02-2017	Li Talley, Mark	5	AMB	13:45	220,FIRAVE	NICEVILLE	14:09	Publix(OldAlbertson's):610,EGLI	FORTWALTONBEACH	13.63
08-02-2017	Li Talley, Mark	5	AMB	22:46	Publix(OldAlbertson's):610,EGLI	FORTWALTONBEACH	23:17	220,FIRAVE	NICEVILLE	13.63
08-03-2017	Li Talley, Mark	5	AMB	9:27	220,FIRAVE	NICEVILLE	9:54	Publix(OldAlbertson's):610,EGLI	FORTWALTONBEACH	13.63
08-03-2017	Li Talley, Mark	5	AMB	18:45	Publix(OldAlbertson's):610,EGLI	FORTWALTONBEACH	19:21	220,FIRAVE	NICEVILLE	13.63
08-04-2017	Li Talley, Mark	5	AMB	13:05	220,FIRAVE	NICEVILLE	13:30	Publix(OldAlbertson's):610,EGLI	FORTWALTONBEACH	13.63
08-04-2017	Li Talley, Mark	5	AMB	23:05	Publix(OldAlbertson's):610,EGLI	FORTWALTONBEACH	23:35	220,FIRAVE	NICEVILLE	13.63
08-08-2017	Li Talley, Mark	5	AMB	13:05	220,FIRAVE	NICEVILLE	13:35	Publix(OldAlbertson's):610,EGLI	FORTWALTONBEACH	13.63
08-08-2017	Li Talley, Mark	5	AMB	22:45	Publix(OldAlbertson's):610,EGLI	FORTWALTONBEACH	24:07	220,FIRAVE	NICEVILLE	13.63
08-09-2017	Li Talley, Mark	5	AMB	15:01	220,FIRAVE	NICEVILLE	15:46	Publix(OldAlbertson's):610,EGLI	FORTWALTONBEACH	13.63
08-09-2017	Li Talley, Mark	5	AMB	22:47	Publix(OldAlbertson's):610,EGLI	FORTWALTONBEACH	23:33	220,FIRAVE	NICEVILLE	13.63
08-10-2017	Li Talley, Mark	5	AMB	14:56	220,FIRAVE	NICEVILLE	15:18	Publix(OldAlbertson's):610,EGLI	FORTWALTONBEACH	13.63
08-10-2017	Li Talley, Mark	5	AMB	23:45	Publix(OldAlbertson's):610,EGLI	FORTWALTONBEACH	24:03	220,FIRAVE	NICEVILLE	13.63
08-11-2017	Li Talley, Mark	5	AMB	10:26	220,FIRAVE	NICEVILLE	10:48	Publix(OldAlbertson's):610,EGLI	FORTWALTONBEACH	13.63

Date	Name	Cost	Mode	Pick Up Time	Origin Address	Origin City	Drop Off Time	Destination Address	Destination City	Miles
08-11-2017	Talley,Mark	5	AMB	20:02	Publix(OldAlbertson's):610,EGLI	FORTWALTONBEACH	20:25	220,FIRAVE	NICEVILLE	13.63
08-15-2017	Talley,Mark	5	AMB	9:21	220,FIRAVE	NICEVILLE	9:39	Publix(OldAlbertson's):610,EGLI	FORTWALTONBEACH	13.63
08-15-2017	Talley,Mark	5	AMB	17:09	Publix(OldAlbertson's):610,EGLI	FORTWALTONBEACH	17:35	220,FIRAVE	NICEVILLE	13.63
08-18-2017	Talley,Mark	5	AMB	12:00	220,FIRAVE	NICEVILLE	12:27	Publix(OldAlbertson's):610,EGLI	FORTWALTONBEACH	13.63
08-18-2017	Talley,Mark	5	AMB	22:52	Publix(OldAlbertson's):610,EGLI	FORTWALTONBEACH	23:28	220,FIRAVE	NICEVILLE	13.63
08-22-2017	Talley,Mark	5	AMB	5:37	220,FIRAVE	NICEVILLE	6:40	Publix(OldAlbertson's):610,EGLI	FORTWALTONBEACH	13.63
08-23-2017	Talley,Mark	5	AMB	16:46	220,FIRAVE	NICEVILLE	17:08	Publix(OldAlbertson's):610,EGLI	FORTWALTONBEACH	13.63
08-23-2017	Talley,Mark	5	AMB	22:52	Publix(OldAlbertson's):610,EGLI	FORTWALTONBEACH	23:19	220,FIRAVE	NICEVILLE	13.63
08-24-2017	Talley,Mark	5	AMB	6:43	220,FIRAVE	NICEVILLE	7:17	Publix(OldAlbertson's):610,EGLI	FORTWALTONBEACH	13.63
08-24-2017	Talley,Mark	5	AMB	18:20	Publix(OldAlbertson's):610,EGLI	FORTWALTONBEACH	19:05	220,FIRAVE	NICEVILLE	13.63
08-25-2017	Talley,Mark	5	AMB	23:00	Publix(OldAlbertson's):610,EGLI	FORTWALTONBEACH	23:27	220,FIRAVE	NICEVILLE	13.63
08-28-2017	Talley,Mark	5	AMB	14:41	220,FIRAVE	NICEVILLE	15:30	Publix(OldAlbertson's):610,EGLI	FORTWALTONBEACH	13.63
08-28-2017	Talley,Mark	5	AMB	23:21	Publix(OldAlbertson's):610,EGLI	FORTWALTONBEACH	23:40	220,FIRAVE	NICEVILLE	13.63
08-29-2017	Talley,Mark	5	AMB	9:21	220,FIRAVE	NICEVILLE	9:59	Publix(OldAlbertson's):610,EGLI	FORTWALTONBEACH	13.63
08-29-2017	Talley,Mark	5	AMB	18:04	Publix(OldAlbertson's):610,EGLI	FORTWALTONBEACH	18:41	220,FIRAVE	NICEVILLE	13.63
08-31-2017	Talley,Mark	5	AMB	5:35	220,FIRAVE	NICEVILLE	5:55	Publix(OldAlbertson's):610,EGLI	FORTWALTONBEACH	13.63
08-31-2017	Talley,Mark	5	AMB	13:00	Publix(OldAlbertson's):610,EGLI	FORTWALTONBEACH	13:30	220,FIRAVE	NICEVILLE	13.63
08-14-2017	Tatem,Theresa	2	AMB	9:37	106,CHICAGOAVESE	FORTWALTONBEACH	9:51	MagnoliaMedicalClinic:319,GRE	FORTWALTONBEACH	5.88
08-14-2017	Tatem,Theresa	2	AMB	11:53	MagnoliaMedicalClinic:319,GRE	FORTWALTONBEACH	12:32	106,CHICAGOAVESE	FORTWALTONBEACH	5.88
08-02-2017	Tatman,Christopher	1	AMB	13:29	1125,SIOUXCIR	CRESTVIEW	14:00	CVPublix:2250,FERDONBLVDS	CRESTVIEW	5.94
08-04-2017	Tatman,Christopher	1	AMB	9:24	1125,SIOUXCIR	CRESTVIEW	9:38	CVPublix:2250,FERDONBLVDS	CRESTVIEW	5.94
08-08-2017	Tatman,Christopher	1	AMB	16:05	CVPublix:2250,FERDONBLVDS	CRESTVIEW	16:32	1125,SIOUXCIR	CRESTVIEW	5.94
08-10-2017	Tatman,Christopher	1	AMB	15:26	CVPublix:2250,FERDONBLVDS	CRESTVIEW	15:52	1125,SIOUXCIR	CRESTVIEW	5.94
08-14-2017	Tatman,Christopher	1	AMB	9:28	1125,SIOUXCIR	CRESTVIEW	10:02	CVPublix:2250,FERDONBLVDS	CRESTVIEW	5.94
08-24-2017	Tatman,Christopher	1	AMB	7:49	1125,SIOUXCIR	CRESTVIEW	8:17	CVPublix:2250,FERDONBLVDS	CRESTVIEW	5.94
08-24-2017	Tatman,Christopher	1	AMB	16:55	CVPublix:2250,FERDONBLVDS	CRESTVIEW	17:12	1125,SIOUXCIR	CRESTVIEW	5.94
08-28-2017	Tatman,Christopher	1	AMB	10:43	1125,SIOUXCIR	CRESTVIEW	11:00	CVPublix:2250,FERDONBLVDS	CRESTVIEW	5.94
08-29-2017	Tatman,Christopher	1	AMB	9:26	1125,SIOUXCIR	CRESTVIEW	9:47	CVPublix:2250,FERDONBLVDS	CRESTVIEW	5.94
08-29-2017	Tatman,Christopher	1	AMB	17:12	CVPublix:2250,FERDONBLVDS	CRESTVIEW	17:41	1125,SIOUXCIR	CRESTVIEW	5.94
08-30-2017	Tatman,Christopher	1	AMB	15:25	CVPublix:2250,FERDONBLVDS	CRESTVIEW	15:40	1125,SIOUXCIR	CRESTVIEW	5.94
08-31-2017	Tatman,Christopher	1	AMB	15:05	1125,SIOUXCIR	CRESTVIEW	15:26	CVPublix:2250,FERDONBLVDS	CRESTVIEW	5.94
08-03-2017	Tolbert-Goodwin,Nina	1	AMB	7:50	814,TANAGERRD	FORTWALTONBEACH	8:07	38,ROBINWOODDRNW	FORTWALTONBEACH	3.99
08-16-2017	Totman,Nancy	1	AMB	10:26	1487,COREMODR	CRESTVIEW	10:42	CVWal-Mart:3351,FERDONBLVC	CRESTVIEW	1.6
08-16-2017	Totman,Nancy	1	AMB	12:15	CVWal-Mart:3351,FERDONBLVC	CRESTVIEW	12:25	1487,COREMODR	CRESTVIEW	1.6
08-19-2017	Totman,Nancy	1	AMB	9:00	1487,COREMODR	CRESTVIEW	9:20	CVWal-Mart:3351,FERDONBLVC	CRESTVIEW	1.6
08-19-2017	Totman,Nancy	1	AMB	11:20	CVWal-Mart:3351,FERDONBLVC	CRESTVIEW	11:40	1487,COREMODR	CRESTVIEW	1.6
08-30-2017	Totman,Nancy	1	AMB	9:20	1487,COREMODR	CRESTVIEW	10:02	CVTrappCharlesMD:350,WREDS	CRESTVIEW	1.06
08-30-2017	Totman,Nancy	1	AMB	12:24	CVTrappCharlesMD:350,WREDS	CRESTVIEW	12:30	1487,COREMODR	CRESTVIEW	1.06
08-02-2017	Trent,Regina	3	AMB	14:03	203,KELLYRD	NICEVILLE	14:40	4563,HWY20E	NICEVILLE	7.71
08-02-2017	Trent,Regina	3	AMB	22:21	4563,HWY20E	NICEVILLE	22:35	203,KELLYRD	NICEVILLE	7.71
08-04-2017	Trent,Regina	3	AMB	15:34	203,KELLYRD	NICEVILLE	16:04	4563,HWY20E	NICEVILLE	7.71
08-04-2017	Trent,Regina	3	AMB	23:45	4563,HWY20E	NICEVILLE	24:00:00	203,KELLYRD	NICEVILLE	7.71
08-05-2017	Trent,Regina	3	AMB	14:26	203,KELLYRD	NICEVILLE	14:43	4563,HWY20E	NICEVILLE	7.71
08-05-2017	Trent,Regina	3	AMB	23:36	4563,HWY20E	NICEVILLE	23:49	203,KELLYRD	NICEVILLE	7.71
08-08-2017	Trent,Regina	3	AMB	14:20	203,KELLYRD	NICEVILLE	14:38	4563,HWY20E	NICEVILLE	7.71
08-08-2017	Trent,Regina	3	AMB	22:05	4563,HWY20E	NICEVILLE	22:28	203,KELLYRD	NICEVILLE	7.71
08-09-2017	Trent,Regina	3	AMB	22:54	4563,HWY20E	NICEVILLE	23:24	203,KELLYRD	NICEVILLE	7.71
08-16-2017	Trent,Regina	3	AMB	13:06	203,KELLYRD	NICEVILLE	13:17	4450,HWY20E	NICEVILLE	7.71
08-18-2017	Trent,Regina	3	AMB	13:05	203,KELLYRD	NICEVILLE	13:32	4563,HWY20E	NICEVILLE	7.71
08-18-2017	Trent,Regina	3	AMB	21:50	4563,HWY20E	NICEVILLE	22:23	203,KELLYRD	NICEVILLE	7.71
08-19-2017	Trent,Regina	1	AMB	13:10	203,KELLYRD	NICEVILLE	13:20	Wal-Mart(NV):1196,JOHNCSIMS	NICEVILLE	2.56
08-19-2017	Trent,Regina	2	AMB	13:30	Wal-Mart(NV):1196,JOHNCSIMS	NICEVILLE	13:45	4563,HWY20E	NICEVILLE	5.15
08-19-2017	Trent,Regina	3	AMB	22:05	4563,HWY20E	NICEVILLE	22:25	203,KELLYRD	NICEVILLE	7.71
08-21-2017	Trent,Regina	3	AMB	13:12	203,KELLYRD	NICEVILLE	14:06	4563,HWY20E	NICEVILLE	7.71
08-21-2017	Trent,Regina	3	AMB	22:21	4563,HWY20E	NICEVILLE	22:48	203,KELLYRD	NICEVILLE	7.71
08-23-2017	Trent,Regina	3	AMB	22:10	4563,HWY20E	NICEVILLE	22:33	203,KELLYRD	NICEVILLE	7.71
08-24-2017	Trent,Regina	2	AMB	8:25	434,VALPARAISOBLVD	VALPARAISO	8:40	4563,HWY20E	NICEVILLE	6.68
08-26-2017	Trent,Regina	2	AMB	12:00	434,VALPARAISOBLVD	VALPARAISO	12:17	4563,HWY20E	NICEVILLE	6.68
08-26-2017	Trent,Regina	2	AMB	22:08	4563,HWY20E	NICEVILLE	22:26	434,VALPARAISOBLVD	VALPARAISO	6.68
08-28-2017	Trent,Regina	2	AMB	7:59	434,VALPARAISOBLVD	VALPARAISO	9:23	4563,HWY20E	NICEVILLE	6.68
08-28-2017	Trent,Regina	2	AMB	16:10	4563,HWY20E	NICEVILLE	16:32	434,VALPARAISOBLVD	VALPARAISO	6.68
08-29-2017	Trent,Regina	2	AMB	22:18	4563,HWY20E	NICEVILLE	22:34	434,VALPARAISOBLVD	VALPARAISO	6.68
08-30-2017	Trent,Regina	2	AMB	13:15	434,VALPARAISOBLVD	VALPARAISO	13:49	4563,HWY20E	NICEVILLE	6.68
08-30-2017	Trent,Regina	2	AMB	22:05	4563,HWY20E	NICEVILLE	22:29	434,VALPARAISOBLVD	VALPARAISO	6.68
08-31-2017	Trent,Regina	2	AMB	14:10	434,VALPARAISOBLVD	VALPARAISO	14:25	4563,HWY20E	NICEVILLE	6.68
08-31-2017	Trent,Regina	2	AMB	22:22	4563,HWY20E	NICEVILLE	22:37	434,VALPARAISOBLVD	VALPARAISO	6.68
08-21-2017	Tutwiler,Clara	1	AMB	8:42	105,WRIGHTPKWYSW	FORTWALTONBEACH	8:55	WhiteWilsonMedicalCenter(FW	FORTWALTONBEACH	3.57
08-21-2017	Tutwiler,Clara	1	AMB	9:46	WhiteWilsonMedicalCenter(FW	FORTWALTONBEACH	10:41	105,WRIGHTPKWYSW	FORTWALTONBEACH	3.57
08-12-2017	Tutwiler,Clara	1	AMB	9:13	105,WRIGHTPKWYSW	FORTWALTONBEACH	9:33	MARYESTHER	Publix(CutOff):421,MARYESTHEI	1.58
08-12-2017	Tutwiler,Clara	1	AMB	12:11	Publix(CutOff):421,MARYESTHEI	MARYESTHER	12:21	FORTWALTONBEACH	105,WRIGHTPKWYSW	1.58
08-05-2017	Underwood,Shelby	1	AMB	12:15	305,VIRGINIACT	CRESTVIEW	12:30	CVPublix:2250,FERDONBLVDS	CRESTVIEW	2.36
08-05-2017	Underwood,Shelby	1	AMB	14:26	CVPublix:2250,FERDONBLVDS	CRESTVIEW	14:38	305,VIRGINIACT	CRESTVIEW	2.36
08-10-2017	Underwood,Shelby	1	AMB	13:17	305,VIRGINIACT	CRESTVIEW	13:34	CVWal-Mart:3351,FERDONBLVC	CRESTVIEW	2.8
08-10-2017	Underwood,Shelby	1	AMB	15:13	CVWal-Mart:3351,FERDONBLVC	CRESTVIEW	15:43	305,VIRGINIACT	CRESTVIEW	2.8
08-24-2017	Underwood,Shelby	1	AMB	8:59	305,VIRGINIACT	CRESTVIEW	9:12	CVPublix:2250,FERDONBLVDS	CRESTVIEW	2.36
08-24-2017	Underwood,Shelby	1	AMB	12:13	CVPublix:2250,FERDONBLVDS	CRESTVIEW	12:24	305,VIRGINIACT	CRESTVIEW	2.36
08-07-2017	VanEtten,Steven	1	AMB	7:11	1907,SUMMERHILLSLN	FORTWALTONBEACH	7:20	FORTWALTONBEACH	419,RACETRACKRDNW	1.13
08-07-2017	VanEtten,Steven	1	AMB	12:00	419,RACETRACKRDNW	FORTWALTONBEACH	12:20	FORTWALTONBEACH	1907,SUMMERHILLSLN	1.13
08-08-2017	VanEtten,Steven	1	AMB	7:56	1907,SUMMERHILLSLN	FORTWALTONBEACH	8:03	FORTWALTONBEACH	419,RACETRACKRDNW	1.13
08-08-2017	VanEtten,Steven	1	AMB	12:00	419,RACETRACKRDNW	FORTWALTONBEACH	12:11	FORTWALTONBEACH	1907,SUMMERHILLSLN	1.13
08-09-2017	VanEtten,Steven	1	AMB	7:55	1907,SUMMERHILLSLN	FORTWALTONBEACH	8:03	FORTWALTONBEACH	419,RACETRACKRDNW	1.13
08-09-2017	VanEtten,Steven	1	AMB	11:55	419,RACETRACKRDNW	FORTWALTONBEACH	12:06	FORTWALTONBEACH	1907,SUMMERHILLSLN	1.13
08-10-2017	VanEtten,Steven	1	AMB	7:33	1907,SUMMERHILLSLN	FORTWALTONBEACH	7:41	FORTWALTONBEACH	419,RACETRACKRDNW	1.13
08-10-2017	VanEtten,Steven	1	AMB	12:50	419,RACETRACKRDNW	FORTWALTONBEACH	12:54	FORTWALTONBEACH	1907,SUMMERHILLSLN	1.13
08-11-2017	VanEtten,Steven	1	AMB	7:57	1907,SUMMERHILLSLN	FORTWALTONBEACH	8:06	FORTWALTONBEACH	419,RACETRACKRDNW	1.13
08-11-2017	VanEtten,Steven	1	AMB	12:45	419,RACETRACKRDNW	FORTWALTONBEACH	12:55	FORTWALTONBEACH	1907,SUMMERHILLSLN	1.13
08-14-2017	VanEtten,Steven	1	AMB	7:34	1907,SUMMERHILLSLN	FORTWALTONBEACH	7:43	FORTWALTONBEACH	419,RACETRACKRDNW	1.13
08-14-2017	VanEtten,Steven	1	AMB	12:42	419,RACETRACKRDNW	FORTWALTONBEACH	12:51	FORTWALTONBEACH	1907,SUMMERHILLSLN	1.13
08-15-2017	VanEtten,Steven	1	AMB	7:41	1907,SUMMERHILLSLN	FORTWALTONBEACH	7:48	FORTWALTONBEACH	419,RACETRACKRDNW	1.13
08-15-2017	VanEtten,Steven	1	AMB	12:17	419,RACETRACKRDNW	FORTWALTONBEACH	12:29	FORTWALTONBEACH	1907,SUMMERHILLSLN	1.13
08-16-2017	VanEtten,Steven	1	AMB	12:11	419,RACETRACKRDNW	FORTWALTONBEACH	12:23	FORTWALTONBEACH	1907,SUMMERHILLSLN	1.13
08-18-2017	VanEtten,Steven	1	AMB	7:40	1907,SUMMERHILLSLN	FORTWALTONBEACH	7:58	FORTWALTONBEACH	419,RACETRACKRDNW	1.13
08-18-2017	VanEtten,Steven	1	AMB	12:10	419,RACETRACKRDNW	FORTWALTONBEACH	12:12	FORTWALTONBEACH	1907,SUMMERHILLSLN	1.13
08-21-2017	VanEtten,Steven	1	AMB	7:58	1907,SUMMERHILLSLN	FORTWALTONBEACH	8:08	FORTWALTONBEACH	419,RACETRACKRDNW	1.13
08-21-2017	VanEtten,Steven	1	AMB	11:54	419,RACETRACKRDNW	FORTWALTONBEACH	12:10	FORTWALTONBEACH	1907,SUMMERHILLSLN	1.13
08-22-2017	VanEtten,Steven	1	AMB	12:25	419,RACETRACKRDNW	FORTWALTONBEACH	12:50	FORTWALTONBEACH	1907,SUMMERHILLSLN	1.13
08-23-2017	VanEtten,Steven	1	AMB	7:20	1907,SUMMERHILLSLN	FORTWALTONBEACH	8:02	FORTWALTONBEACH	419,RACETRACKRDNW	1.13
08-24-2017	VanEtten,Steven	1	AMB	7:43	1907,SUMMERHILLSLN	FORTWALTONBEACH	7:52	FORTWALTONBEACH	419,RACETRACKRDNW	1.13
08-28-2017	VanEtten,Steven	1	AMB	7:24	1907,SUMMERHILLSLN	FORTWALTONBEACH	7:40	FORTWALTONBEACH	419,RACETRACKRDNW	1.13

Date	Name	Cost	Mode	Pick Up Time	Origin Address	Origin City	Drop Off Time	Destination Address	Destination City	Miles
08-28-2017	VanEtten,Steven	1	AMB	11:54	419,RACETRACKRDNW	FORTWALTONBEACH	12:12	FORTWALTONBEACH	1907,SUMMERHILLSLN	1.13
08-29-2017	VanEtten,Steven	1	AMB	7:41	1907,SUMMERHILLSLN	FORTWALTONBEACH	8:07	FORTWALTONBEACH	419,RACETRACKRDNW	1.13
08-29-2017	VanEtten,Steven	1	AMB	11:53	419,RACETRACKRDNW	FORTWALTONBEACH	12:10	FORTWALTONBEACH	1907,SUMMERHILLSLN	1.13
08-30-2017	VanEtten,Steven	1	AMB	7:37	1907,SUMMERHILLSLN	FORTWALTONBEACH	7:44	FORTWALTONBEACH	419,RACETRACKRDNW	1.13
08-30-2017	VanEtten,Steven	1	AMB	12:00	419,RACETRACKRDNW	FORTWALTONBEACH	12:07	FORTWALTONBEACH	1907,SUMMERHILLSLN	1.13
08-31-2017	VanEtten,Steven	1	AMB	7:46	1907,SUMMERHILLSLN	FORTWALTONBEACH	7:56	FORTWALTONBEACH	419,RACETRACKRDNW	1.13
08-31-2017	VanEtten,Steven	1	AMB	12:06	419,RACETRACKRDNW	FORTWALTONBEACH	12:08	FORTWALTONBEACH	1907,SUMMERHILLSLN	1.13
08-01-2017	Vela,Johnny	3	AMB	22:10	Wal-Mart(FWB):748,NBEALPKW	FORTWALTONBEACH	23:38	51,ROBYSRDR	MARYESTHER	7.06
08-02-2017	Vela,Johnny	3	AMB	9:30	51,ROBYSRDR	MARYESTHER	10:15	Wal-Mart(FWB):748,NBEALPKW	FORTWALTONBEACH	7.06
08-02-2017	Vela,Johnny	3	AMB	21:47	Wal-Mart(FWB):748,NBEALPKW	FORTWALTONBEACH	22:06	51,ROBYSRDR	MARYESTHER	7.06
08-05-2017	Vela,Johnny	3	AMB	10:32	51,ROBYSRDR	MARYESTHER	10:50	Wal-Mart(FWB):748,NBEALPKW	FORTWALTONBEACH	7.06
08-05-2017	Vela,Johnny	3	AMB	21:31	Wal-Mart(FWB):748,NBEALPKW	FORTWALTONBEACH	22:54	51,ROBYSRDR	MARYESTHER	7.06
08-07-2017	Vela,Johnny	3	AMB	21:59	Wal-Mart(FWB):748,NBEALPKW	FORTWALTONBEACH	22:25	51,ROBYSRDR	MARYESTHER	7.06
08-09-2017	Vela,Johnny	3	AMB	11:50	51,ROBYSRDR	MARYESTHER	12:23	Wal-Mart(FWB):748,NBEALPKW	FORTWALTONBEACH	7.06
08-09-2017	Vela,Johnny	3	AMB	19:50	Wal-Mart(FWB):748,NBEALPKW	FORTWALTONBEACH	20:12	51,ROBYSRDR	MARYESTHER	7.06
08-10-2017	Vela,Johnny	3	AMB	9:35	51,ROBYSRDR	MARYESTHER	10:00	Wal-Mart(FWB):748,NBEALPKW	FORTWALTONBEACH	7.06
08-10-2017	Vela,Johnny	3	AMB	21:07	Wal-Mart(FWB):748,NBEALPKW	FORTWALTONBEACH	21:26	51,ROBYSRDR	MARYESTHER	7.06
08-11-2017	Vela,Johnny	3	AMB	22:15	Wal-Mart(FWB):748,NBEALPKW	FORTWALTONBEACH	22:53	51,ROBYSRDR	MARYESTHER	7.06
08-14-2017	Vela,Johnny	3	AMB	10:41	51,ROBYSRDR	MARYESTHER	11:06	Wal-Mart(FWB):748,NBEALPKW	FORTWALTONBEACH	7.06
08-14-2017	Vela,Johnny	3	AMB	22:07	Wal-Mart(FWB):748,NBEALPKW	FORTWALTONBEACH	22:25	51,ROBYSRDR	MARYESTHER	7.06
08-17-2017	Vela,Johnny	3	AMB	21:55	Wal-Mart(FWB):748,NBEALPKW	FORTWALTONBEACH	22:28	51,ROBYSRDR	MARYESTHER	7.06
08-18-2017	Vela,Johnny	3	AMB	11:00	51,ROBYSRDR	MARYESTHER	12:08	Wal-Mart(FWB):748,NBEALPKW	FORTWALTONBEACH	7.06
08-18-2017	Vela,Johnny	3	AMB	22:30	Wal-Mart(FWB):748,NBEALPKW	FORTWALTONBEACH	23:06	51,ROBYSRDR	MARYESTHER	7.06
08-19-2017	Vela,Johnny	3	AMB	10:31	51,ROBYSRDR	MARYESTHER	11:10	Wal-Mart(FWB):748,NBEALPKW	FORTWALTONBEACH	7.06
08-19-2017	Vela,Johnny	3	AMB	21:00	Wal-Mart(FWB):748,NBEALPKW	FORTWALTONBEACH	21:26	51,ROBYSRDR	MARYESTHER	7.06
08-21-2017	Vela,Johnny	3	AMB	11:13	51,ROBYSRDR	MARYESTHER	11:57	Wal-Mart(FWB):748,NBEALPKW	FORTWALTONBEACH	7.06
08-21-2017	Vela,Johnny	3	AMB	22:07	Wal-Mart(FWB):748,NBEALPKW	FORTWALTONBEACH	22:23	51,ROBYSRDR	MARYESTHER	7.06
08-23-2017	Vela,Johnny	3	AMB	11:04	51,ROBYSRDR	MARYESTHER	11:20	Wal-Mart(FWB):748,NBEALPKW	FORTWALTONBEACH	7.06
08-23-2017	Vela,Johnny	3	AMB	21:47	Wal-Mart(FWB):748,NBEALPKW	FORTWALTONBEACH	22:17	51,ROBYSRDR	MARYESTHER	7.06
08-25-2017	Vela,Johnny	3	AMB	10:57	51,ROBYSRDR	MARYESTHER	11:31	Wal-Mart(FWB):748,NBEALPKW	FORTWALTONBEACH	7.06
08-25-2017	Vela,Johnny	3	AMB	21:50	Wal-Mart(FWB):748,NBEALPKW	FORTWALTONBEACH	22:21	51,ROBYSRDR	MARYESTHER	7.06
08-26-2017	Vela,Johnny	3	AMB	20:50	Wal-Mart(FWB):748,NBEALPKW	FORTWALTONBEACH	21:28	51,ROBYSRDR	MARYESTHER	7.06
08-28-2017	Vela,Johnny	3	AMB	9:46	51,ROBYSRDR	MARYESTHER	10:13	Wal-Mart(FWB):748,NBEALPKW	FORTWALTONBEACH	7.06
08-28-2017	Vela,Johnny	3	AMB	22:44	Wal-Mart(FWB):748,NBEALPKW	FORTWALTONBEACH	23:03	51,ROBYSRDR	MARYESTHER	7.06
08-29-2017	Vela,Johnny	3	AMB	10:50	51,ROBYSRDR	MARYESTHER	11:30	Wal-Mart(FWB):748,NBEALPKW	FORTWALTONBEACH	7.06
08-29-2017	Vela,Johnny	3	AMB	22:50	Wal-Mart(FWB):748,NBEALPKW	FORTWALTONBEACH	23:12	51,ROBYSRDR	MARYESTHER	7.06
08-01-2017	Vinson,Kelli	5	AMB	7:25	423,EDGEAVE	VALPARAISO	7:40	PyramidInc:432,GREENACRESRC	FORTWALTONBEACH	13.22
08-04-2017	Vinson,Kelli	5	AMB	7:27	423,EDGEAVE	VALPARAISO	7:45	PyramidInc:432,GREENACRESRC	FORTWALTONBEACH	13.22
08-04-2017	Vinson,Kelli	5	AMB	14:32	PyramidInc:432,GREENACRESRC	FORTWALTONBEACH	14:52	423,EDGEAVE	VALPARAISO	13.22
08-07-2017	Vinson,Kelli	5	AMB	13:53	PyramidInc:432,GREENACRESRC	FORTWALTONBEACH	14:15	423,EDGEAVE	VALPARAISO	13.22
08-08-2017	Vinson,Kelli	5	AMB	7:27	423,EDGEAVE	VALPARAISO	7:45	PyramidInc:432,GREENACRESRC	FORTWALTONBEACH	13.22
08-08-2017	Vinson,Kelli	5	AMB	13:55	PyramidInc:432,GREENACRESRC	FORTWALTONBEACH	14:22	423,EDGEAVE	VALPARAISO	13.22
08-11-2017	Vinson,Kelli	5	AMB	7:41	423,EDGEAVE	VALPARAISO	7:56	PyramidInc:432,GREENACRESRC	FORTWALTONBEACH	13.22
08-11-2017	Vinson,Kelli	5	AMB	13:45	PyramidInc:432,GREENACRESRC	FORTWALTONBEACH	14:16	423,EDGEAVE	VALPARAISO	13.22
08-14-2017	Vinson,Kelli	5	AMB	7:59	423,EDGEAVE	VALPARAISO	8:13	PyramidInc:432,GREENACRESRC	FORTWALTONBEACH	13.22
08-14-2017	Vinson,Kelli	5	AMB	13:40	PyramidInc:432,GREENACRESRC	FORTWALTONBEACH	14:04	423,EDGEAVE	VALPARAISO	13.22
08-15-2017	Vinson,Kelli	5	AMB	7:18	423,EDGEAVE	VALPARAISO	7:42	PyramidInc:432,GREENACRESRC	FORTWALTONBEACH	13.22
08-15-2017	Vinson,Kelli	5	AMB	13:55	PyramidInc:432,GREENACRESRC	FORTWALTONBEACH	14:19	423,EDGEAVE	VALPARAISO	13.22
08-18-2017	Vinson,Kelli	5	AMB	7:18	423,EDGEAVE	VALPARAISO	7:35	PyramidInc:432,GREENACRESRC	FORTWALTONBEACH	13.22
08-21-2017	Vinson,Kelli	5	AMB	7:45	423,EDGEAVE	VALPARAISO	8:00	PyramidInc:432,GREENACRESRC	FORTWALTONBEACH	13.22
08-21-2017	Vinson,Kelli	5	AMB	14:27	PyramidInc:432,GREENACRESRC	FORTWALTONBEACH	14:50	423,EDGEAVE	VALPARAISO	13.22
08-22-2017	Vinson,Kelli	5	AMB	7:46	423,EDGEAVE	VALPARAISO	8:25	PyramidInc:432,GREENACRESRC	FORTWALTONBEACH	13.22
08-22-2017	Vinson,Kelli	5	AMB	14:30	PyramidInc:432,GREENACRESRC	FORTWALTONBEACH	14:50	423,EDGEAVE	VALPARAISO	13.22
08-25-2017	Vinson,Kelli	5	AMB	7:50	423,EDGEAVE	VALPARAISO	8:25	PyramidInc:432,GREENACRESRC	FORTWALTONBEACH	13.22
08-25-2017	Vinson,Kelli	5	AMB	14:12	PyramidInc:432,GREENACRESRC	FORTWALTONBEACH	14:54	423,EDGEAVE	VALPARAISO	13.22
08-28-2017	Vinson,Kelli	5	AMB	7:30	423,EDGEAVE	VALPARAISO	7:56	PyramidInc:432,GREENACRESRC	FORTWALTONBEACH	13.22
08-28-2017	Vinson,Kelli	5	AMB	13:56	PyramidInc:432,GREENACRESRC	FORTWALTONBEACH	14:20	423,EDGEAVE	VALPARAISO	13.22
08-29-2017	Vinson,Kelli	5	AMB	7:40	423,EDGEAVE	VALPARAISO	7:57	PyramidInc:432,GREENACRESRC	FORTWALTONBEACH	13.22
08-29-2017	Vinson,Kelli	5	AMB	14:35	PyramidInc:432,GREENACRESRC	FORTWALTONBEACH	15:08	423,EDGEAVE	VALPARAISO	13.22
08-10-2017	Waite,Zachary	1	AMB	7:18	313,VICTORIAAVENW	FORTWALTONBEACH	8:58	FtWaltonBeachRehabilitationCe	FORTWALTONBEACH	3.37
08-10-2017	Waite,Zachary	1	AMB	14:02	FtWaltonBeachRehabilitationCe	FORTWALTONBEACH	14:19	313,VICTORIAAVENW	FORTWALTONBEACH	3.37
08-19-2017	Waite,Zachary	1	AMB	5:32	313,VICTORIAAVENW	FORTWALTONBEACH	5:45	FtWaltonBeachRehabilitationCe	FORTWALTONBEACH	3.37
08-19-2017	Waite,Zachary	1	AMB	14:00	FtWaltonBeachRehabilitationCe	FORTWALTONBEACH	14:20	313,VICTORIAAVENW	FORTWALTONBEACH	3.37
08-02-2017	Walker,Larry	2	AMB	11:00	265,WMIRACLESTRIPPKWY	MARYESTHER	11:13	FreseniusMedicalCareFWB:925,	FORTWALTONBEACH	5.1
08-04-2017	Walker,Larry	2	AMB	10:52	265,WMIRACLESTRIPPKWY	MARYESTHER	11:10	FreseniusMedicalCareFWB:925,	FORTWALTONBEACH	5.1
08-04-2017	Walker,Larry	2	AMB	15:09	FreseniusMedicalCareFWB:925,	FORTWALTONBEACH	15:48	265,WMIRACLESTRIPPKWY	MARYESTHER	5.1
08-07-2017	Walker,Larry	2	AMB	10:57	265,WMIRACLESTRIPPKWY	MARYESTHER	11:18	FreseniusMedicalCareFWB:925,	FORTWALTONBEACH	5.1
08-07-2017	Walker,Larry	2	AMB	14:55	FreseniusMedicalCareFWB:925,	FORTWALTONBEACH	15:30	265,WMIRACLESTRIPPKWY	MARYESTHER	5.1
08-08-2017	Walker,Larry	4	AMB	8:13	265,WMIRACLESTRIPPKWY	MARYESTHER	8:33	VAClinic:100,VETERANSWAY	EGLINAFB	10.17
08-08-2017	Walker,Larry	4	AMB	11:02	VAClinic:100,VETERANSWAY	EGLINAFB	11:24	265,WMIRACLESTRIPPKWY	MARYESTHER	10.17
08-09-2017	Walker,Larry	2	AMB	11:06	265,WMIRACLESTRIPPKWY	MARYESTHER	11:42	FreseniusMedicalCareFWB:925,	FORTWALTONBEACH	5.1
08-09-2017	Walker,Larry	2	AMB	15:42	FreseniusMedicalCareFWB:925,	FORTWALTONBEACH	16:15	265,WMIRACLESTRIPPKWY	MARYESTHER	5.1
08-10-2017	Walker,Larry	2	AMB	9:27	265,WMIRACLESTRIPPKWY	MARYESTHER	9:41	UptownStation:99,EGLINPKWY	FORTWALTONBEACH	4.11
08-10-2017	Walker,Larry	2	AMB	12:54	UptownStation:99,EGLINPKWY	FORTWALTONBEACH	13:28	265,WMIRACLESTRIPPKWY	MARYESTHER	4.11
08-11-2017	Walker,Larry	2	AMB	10:56	265,WMIRACLESTRIPPKWY	MARYESTHER	11:11	FreseniusMedicalCareFWB:925,	FORTWALTONBEACH	5.1
08-11-2017	Walker,Larry	2	AMB	15:30	FreseniusMedicalCareFWB:925,	FORTWALTONBEACH	16:30	265,WMIRACLESTRIPPKWY	MARYESTHER	5.1
08-14-2017	Walker,Larry	2	AMB	10:30	265,WMIRACLESTRIPPKWY	MARYESTHER	10:46	FreseniusMedicalCareFWB:925,	FORTWALTONBEACH	5.1
08-14-2017	Walker,Larry	2	AMB	14:35	FreseniusMedicalCareFWB:925,	FORTWALTONBEACH	15:15	265,WMIRACLESTRIPPKWY	MARYESTHER	5.1
08-16-2017	Walker,Larry	2	AMB	10:50	265,WMIRACLESTRIPPKWY	MARYESTHER	11:04	FreseniusMedicalCareFWB:925,	FORTWALTONBEACH	5.1
08-16-2017	Walker,Larry	2	AMB	15:03	FreseniusMedicalCareFWB:925,	FORTWALTONBEACH	15:41	265,WMIRACLESTRIPPKWY	MARYESTHER	5.1
08-17-2017	Walker,Larry	2	AMB	8:51	265,WMIRACLESTRIPPKWY	MARYESTHER	9:47	UptownStation:99,EGLINPKWY	FORTWALTONBEACH	4.11
08-17-2017	Walker,Larry	2	AMB	10:57	UptownStation:99,EGLINPKWY	FORTWALTONBEACH	11:12	265,WMIRACLESTRIPPKWY	MARYESTHER	4.11
08-18-2017	Walker,Larry	2	AMB	10:10	265,WMIRACLESTRIPPKWY	MARYESTHER	10:25	FreseniusMedicalCareFWB:925,	FORTWALTONBEACH	5.1
08-18-2017	Walker,Larry	2	AMB	14:20	FreseniusMedicalCareFWB:925,	FORTWALTONBEACH	14:57	265,WMIRACLESTRIPPKWY	MARYESTHER	5.1
08-21-2017	Walker,Larry	2	AMB	9:50	265,WMIRACLESTRIPPKWY	MARYESTHER	10:10	FreseniusMedicalCareFWB:925,	FORTWALTONBEACH	5.1
08-21-2017	Walker,Larry	2	AMB	15:11	FreseniusMedicalCareFWB:925,	FORTWALTONBEACH	15:34	265,WMIRACLESTRIPPKWY	MARYESTHER	5.1
08-22-2017	Walker,Larry	10	AMB	10:21	265,WMIRACLESTRIPPKWY	MARYESTHER	11:16	2501,FERDONBLVDS	CRESTVIEW	28.53
08-22-2017	Walker,Larry	10	AMB	12:18	2501,FERDONBLVDS	CRESTVIEW	13:25	265,WMIRACLESTRIPPKWY	MARYESTHER	28.53
08-23-2017	Walker,Larry	2	AMB	10:25	265,WMIRACLESTRIPPKWY	MARYESTHER	10:38	FreseniusMedicalCareFWB:925,	FORTWALTONBEACH	5.1
08-23-2017	Walker,Larry	2	AMB	14:50	FreseniusMedicalCareFWB:925,	FORTWALTONBEACH	15:08	265,WMIRACLESTRIPPKWY	MARYESTHER	5.1
08-25-2017	Walker,Larry	2	AMB	10:23	265,WMIRACLESTRIPPKWY	MARYESTHER	10:46	FreseniusMedicalCareFWB:925,	FORTWALTONBEACH	5.1
08-30-2017	Walker,Larry	2	AMB	10:06	265,WMIRACLESTRIPPKWY	MARYESTHER	10:23	FreseniusMedicalCareFWB:925,	FORTWALTONBEACH	5.1
08-30-2017	Walker,Larry	2	AMB	14:45	FreseniusMedicalCareFWB:925,	FORTWALTONBEACH	15:20	265,WMIRACLESTRIPPKWY	MARYESTHER	5.1
08-31-2017	Walker,Larry	2	AMB	9:10	265,WMIRACLESTRIPPKWY	MARYESTHER	9:44	UptownStation:99,EGLINPKWY	FORTWALTONBEACH	4.11
08-31-2017	Walker,Larry	2	AMB	11:20	UptownStation:99,EGLINPKWY	FORTWALTONBEACH	11:33	265,WMIRACLESTRIPPKWY	MARYESTHER	4.11
08-19-2017	Walker,Larry	1	AMB	8:57	265,WMIRACLESTRIPPKWY	MARYESTHER	9:05	MARYESTHER	Public(CutOff):421,MARYESTHER	2.19
08-19-2017	Walker,Larry	1	AMB	10:50	Public(CutOff):421,MARYESTHER	MARYESTHER	10:57	MARYESTHER	265,WMIRACLESTRIPPKWY	2.19
08-03-2017	Walker,Timothy	1	AMB	12:05	210,LAKEVIEWDR	CRESTVIEW	12:13	369,NMAINST	CRESTVIEW	1.48
08-03-2017	Walker,Timothy	1	AMB	13:33	369,NMAINST	CRESTVIEW	13:50	210,LAKEVIEWDR	CRESTVIEW	1.48

Date	Name	Cost	Mode	Pick Up Time	Origin Address	Origin City	Drop Off Time	Destination Address	Destination City	Miles
08-08-2017	Walker, Timothy	1	AMB	12:30	210, LAKEVIEWDR	CRESTVIEW	12:43	CVBluewaterOrthopedics:550,W	CRESTVIEW	3.45
08-08-2017	Walker, Timothy	1	AMB	14:07	CVBluewaterOrthopedics:550,W	CRESTVIEW	14:30	210, LAKEVIEWDR	CRESTVIEW	3.45
08-10-2017	Walker, Timothy	1	AMB	11:12	210, LAKEVIEWDR	CRESTVIEW	11:22	CVMainStreetMedical:369,NMA	CRESTVIEW	1.48
08-10-2017	Walker, Timothy	1	AMB	12:30	CVMainStreetMedical:369,NMA	CRESTVIEW	12:38	210, LAKEVIEWDR	CRESTVIEW	1.48
08-15-2017	Walker, Timothy	1	AMB	9:24	210, LAKEVIEWDR	CRESTVIEW	9:46	CVSacredHeartMedicalCenter:5	CRESTVIEW	3.45
08-15-2017	Walker, Timothy	1	AMB	11:05	CVSacredHeartMedicalCenter:5	CRESTVIEW	11:51	210, LAKEVIEWDR	CRESTVIEW	3.45
08-22-2017	Walker, Timothy	1	AMB	8:16	210, LAKEVIEWDR	CRESTVIEW	8:29	CVSacredHeartMedicalCenter:5	CRESTVIEW	3.45
08-22-2017	Walker, Timothy	1	AMB	10:08	CVSacredHeartMedicalCenter:5	CRESTVIEW	10:25	210, LAKEVIEWDR	CRESTVIEW	3.45
08-29-2017	Walker, Timothy	1	AMB	8:35	210, LAKEVIEWDR	CRESTVIEW	9:04	CVSacredHeartMedicalCenter:5	CRESTVIEW	3.45
08-29-2017	Walker, Timothy	1	AMB	10:47	CVSacredHeartMedicalCenter:5	CRESTVIEW	11:00	210, LAKEVIEWDR	CRESTVIEW	3.45
08-01-2017	Wallace, Tamaralyn	1	AMB	11:05	8,FALCONRIDGELN	FORTWALTONBEACH	11:21	FreseniusMedicalCareFWB:925,	FORTWALTONBEACH	1.56
08-01-2017	Wallace, Tamaralyn	1	AMB	17:34	FreseniusMedicalCareFWB:925,	FORTWALTONBEACH	17:43	8,FALCONRIDGELN	FORTWALTONBEACH	1.56
08-03-2017	Wallace, Tamaralyn	1	AMB	11:18	8,FALCONRIDGELN	FORTWALTONBEACH	11:54	FreseniusMedicalCareFWB:925,	FORTWALTONBEACH	1.56
08-03-2017	Wallace, Tamaralyn	1	AMB	18:03	FreseniusMedicalCareFWB:925,	FORTWALTONBEACH	18:11	8,FALCONRIDGELN	FORTWALTONBEACH	1.56
08-08-2017	Wallace, Tamaralyn	1	AMB	11:17	8,FALCONRIDGELN	FORTWALTONBEACH	11:54	FreseniusMedicalCareFWB:925,	FORTWALTONBEACH	1.56
08-08-2017	Wallace, Tamaralyn	1	AMB	17:28	FreseniusMedicalCareFWB:925,	FORTWALTONBEACH	17:39	8,FALCONRIDGELN	FORTWALTONBEACH	1.56
08-10-2017	Wallace, Tamaralyn	1	AMB	11:56	8,FALCONRIDGELN	FORTWALTONBEACH	12:00	FreseniusMedicalCareFWB:925,	FORTWALTONBEACH	1.56
08-10-2017	Wallace, Tamaralyn	1	AMB	17:17	FreseniusMedicalCareFWB:925,	FORTWALTONBEACH	17:26	8,FALCONRIDGELN	FORTWALTONBEACH	1.56
08-15-2017	Wallace, Tamaralyn	1	AMB	9:30	8,FALCONRIDGELN	FORTWALTONBEACH	10:11	FreseniusMedicalCareFWB:925,	FORTWALTONBEACH	1.56
08-15-2017	Wallace, Tamaralyn	1	AMB	15:40	FreseniusMedicalCareFWB:925,	FORTWALTONBEACH	15:50	8,FALCONRIDGELN	FORTWALTONBEACH	1.56
08-17-2017	Wallace, Tamaralyn	1	AMB	9:46	8,FALCONRIDGELN	FORTWALTONBEACH	9:55	FreseniusMedicalCareFWB:925,	FORTWALTONBEACH	1.56
08-17-2017	Wallace, Tamaralyn	1	AMB	16:21	FreseniusMedicalCareFWB:925,	FORTWALTONBEACH	17:33	8,FALCONRIDGELN	FORTWALTONBEACH	1.56
08-22-2017	Wallace, Tamaralyn	1	AMB	9:52	8,FALCONRIDGELN	FORTWALTONBEACH	10:19	FreseniusMedicalCareFWB:925,	FORTWALTONBEACH	1.56
08-22-2017	Wallace, Tamaralyn	1	AMB	16:06	FreseniusMedicalCareFWB:925,	FORTWALTONBEACH	16:13	8,FALCONRIDGELN	FORTWALTONBEACH	1.56
08-24-2017	Wallace, Tamaralyn	1	AMB	9:54	8,FALCONRIDGELN	FORTWALTONBEACH	10:06	FreseniusMedicalCareFWB:925,	FORTWALTONBEACH	1.56
08-24-2017	Wallace, Tamaralyn	1	AMB	15:44	FreseniusMedicalCareFWB:925,	FORTWALTONBEACH	16:01	8,FALCONRIDGELN	FORTWALTONBEACH	1.56
08-29-2017	Wallace, Tamaralyn	1	AMB	10:19	8,FALCONRIDGELN	FORTWALTONBEACH	10:29	FreseniusMedicalCareFWB:925,	FORTWALTONBEACH	1.56
08-29-2017	Wallace, Tamaralyn	1	AMB	16:28	FreseniusMedicalCareFWB:925,	FORTWALTONBEACH	16:34	8,FALCONRIDGELN	FORTWALTONBEACH	1.56
08-31-2017	Wallace, Tamaralyn	1	AMB	9:42	8,FALCONRIDGELN	FORTWALTONBEACH	9:51	FreseniusMedicalCareFWB:925,	FORTWALTONBEACH	1.56
08-31-2017	Wallace, Tamaralyn	1	AMB	16:25	FreseniusMedicalCareFWB:925,	FORTWALTONBEACH	16:47	8,FALCONRIDGELN	FORTWALTONBEACH	1.56
08-02-2017	Ward, Pamela	2	AMB	8:22	30,HOLLYVAE	SHALIMAR	9:05	427,MARYESTHERCUTOFF	FORTWALTONBEACH	6.23
08-02-2017	Ward, Pamela	2	AMB	13:00	427,MARYESTHERCUTOFF	FORTWALTONBEACH	13:27	30,HOLLYVAE	SHALIMAR	6.23
08-08-2017	Ward, Pamela	2	AMB	8:33	30,HOLLYVAE	SHALIMAR	8:54	425,MARYESTHERCUTOFF	FORTWALTONBEACH	6.2
08-08-2017	Ward, Pamela	2	AMB	12:03	425,MARYESTHERCUTOFF	FORTWALTONBEACH	13:08	30,HOLLYVAE	SHALIMAR	6.2
08-09-2017	Ward, Pamela	2	AMB	8:00	30,HOLLYVAE	SHALIMAR	8:29	425,MARYESTHERCUTOFF	FORTWALTONBEACH	6.2
08-09-2017	Ward, Pamela	2	AMB	12:16	425,MARYESTHERCUTOFF	FORTWALTONBEACH	13:35	30,HOLLYVAE	SHALIMAR	6.2
08-10-2017	Ward, Pamela	2	AMB	8:00	30,HOLLYVAE	SHALIMAR	8:40	425,MARYESTHERCUTOFF	FORTWALTONBEACH	6.2
08-10-2017	Ward, Pamela	2	AMB	12:23	425,MARYESTHERCUTOFF	FORTWALTONBEACH	12:50	30,HOLLYVAE	SHALIMAR	6.2
08-11-2017	Ward, Pamela	2	AMB	8:50	30,HOLLYVAE	SHALIMAR	9:24	425,MARYESTHERCUTOFF	FORTWALTONBEACH	6.2
08-11-2017	Ward, Pamela	2	AMB	12:10	425,MARYESTHERCUTOFF	FORTWALTONBEACH	12:38	30,HOLLYVAE	SHALIMAR	6.2
08-12-2017	Ward, Pamela	2	AMB	8:02	30,HOLLYVAE	SHALIMAR	9:04	216, JONQUILAVENW	FORTWALTONBEACH	6.15
08-15-2017	Ward, Pamela	2	AMB	7:30	30,HOLLYVAE	SHALIMAR	8:04	SalvationArmy:425,MARYESTHE	FORTWALTONBEACH	6.2
08-15-2017	Ward, Pamela	2	AMB	12:47	SalvationArmy:425,MARYESTHE	FORTWALTONBEACH	13:08	30,HOLLYVAE	SHALIMAR	6.2
08-17-2017	Ward, Pamela	2	AMB	7:45	30,HOLLYVAE	SHALIMAR	8:29	SalvationArmy:425,MARYESTHE	FORTWALTONBEACH	6.2
08-17-2017	Ward, Pamela	2	AMB	12:20	SalvationArmy:425,MARYESTHE	FORTWALTONBEACH	12:35	30,HOLLYVAE	SHALIMAR	6.2
08-18-2017	Ward, Pamela	2	AMB	7:30	30,HOLLYVAE	SHALIMAR	8:08	SalvationArmy:425,MARYESTHE	FORTWALTONBEACH	6.2
08-18-2017	Ward, Pamela	2	AMB	12:36	SalvationArmy:425,MARYESTHE	FORTWALTONBEACH	13:02	30,HOLLYVAE	SHALIMAR	6.2
08-23-2017	Ward, Pamela	2	AMB	8:32	30,HOLLYVAE	SHALIMAR	9:02	SalvationArmy:425,MARYESTHE	FORTWALTONBEACH	6.2
08-23-2017	Ward, Pamela	2	AMB	12:20	SalvationArmy:425,MARYESTHE	FORTWALTONBEACH	12:52	30,HOLLYVAE	SHALIMAR	6.2
08-03-2017	Warren, Marion	2	AMB	9:00	19,CHESTNUTAVESE	FORTWALTONBEACH	9:16	FreseniusMedicalCareFWB:925,	FORTWALTONBEACH	4.69
08-03-2017	Warren, Marion	2	AMB	16:30	FreseniusMedicalCareFWB:925,	FORTWALTONBEACH	16:47	19,CHESTNUTAVESE	FORTWALTONBEACH	4.69
08-05-2017	Warren, Marion	2	AMB	9:32	19,CHESTNUTAVESE	FORTWALTONBEACH	9:50	FreseniusMedicalCareFWB:925,	FORTWALTONBEACH	4.69
08-05-2017	Warren, Marion	2	AMB	15:35	FreseniusMedicalCareFWB:925,	FORTWALTONBEACH	16:10	19,CHESTNUTAVESE	FORTWALTONBEACH	4.69
08-08-2017	Warren, Marion	2	AMB	9:41	19,CHESTNUTAVESE	FORTWALTONBEACH	9:55	FreseniusMedicalCareFWB:925,	FORTWALTONBEACH	4.69
08-08-2017	Warren, Marion	2	AMB	15:58	FreseniusMedicalCareFWB:925,	FORTWALTONBEACH	16:34	19,CHESTNUTAVESE	FORTWALTONBEACH	4.69
08-10-2017	Warren, Marion	2	AMB	8:59	19,CHESTNUTAVESE	FORTWALTONBEACH	9:33	FreseniusMedicalCareFWB:925,	FORTWALTONBEACH	4.69
08-12-2017	Warren, Marion	2	AMB	9:03	19,CHESTNUTAVESE	FORTWALTONBEACH	9:59	FreseniusMedicalCareFWB:925,	FORTWALTONBEACH	4.69
08-12-2017	Warren, Marion	2	AMB	15:34	FreseniusMedicalCareFWB:925,	FORTWALTONBEACH	15:54	19,CHESTNUTAVESE	FORTWALTONBEACH	4.69
08-15-2017	Warren, Marion	2	AMB	8:50	19,CHESTNUTAVESE	FORTWALTONBEACH	9:18	FreseniusMedicalCareFWB:925,	FORTWALTONBEACH	4.69
08-15-2017	Warren, Marion	2	AMB	16:20	FreseniusMedicalCareFWB:925,	FORTWALTONBEACH	16:49	19,CHESTNUTAVESE	FORTWALTONBEACH	4.69
08-17-2017	Warren, Marion	2	AMB	9:06	19,CHESTNUTAVESE	FORTWALTONBEACH	9:27	FreseniusMedicalCareFWB:925,	FORTWALTONBEACH	4.69
08-17-2017	Warren, Marion	2	AMB	16:00	FreseniusMedicalCareFWB:925,	FORTWALTONBEACH	16:10	19,CHESTNUTAVESE	FORTWALTONBEACH	4.69
08-19-2017	Warren, Marion	2	AMB	9:19	19,CHESTNUTAVESE	FORTWALTONBEACH	9:45	FreseniusMedicalCareFWB:925,	FORTWALTONBEACH	4.69
08-19-2017	Warren, Marion	2	AMB	15:07	FreseniusMedicalCareFWB:925,	FORTWALTONBEACH	15:55	19,CHESTNUTAVESE	FORTWALTONBEACH	4.69
08-22-2017	Warren, Marion	2	AMB	9:42	19,CHESTNUTAVESE	FORTWALTONBEACH	10:04	FreseniusMedicalCareFWB:925,	FORTWALTONBEACH	4.69
08-22-2017	Warren, Marion	2	AMB	15:30	FreseniusMedicalCareFWB:925,	FORTWALTONBEACH	15:47	19,CHESTNUTAVESE	FORTWALTONBEACH	4.69
08-24-2017	Warren, Marion	2	AMB	9:41	19,CHESTNUTAVESE	FORTWALTONBEACH	10:05	FreseniusMedicalCareFWB:925,	FORTWALTONBEACH	4.69
08-24-2017	Warren, Marion	2	AMB	15:13	FreseniusMedicalCareFWB:925,	FORTWALTONBEACH	15:54	19,CHESTNUTAVESE	FORTWALTONBEACH	4.69
08-28-2017	Warren, Marion	2	AMB	17:38	19,CHESTNUTAVESE	FORTWALTONBEACH	17:52	FreseniusMedicalCareFWB:925,	FORTWALTONBEACH	4.69
08-31-2017	Warren, Marion	2	AMB	8:58	19,CHESTNUTAVESE	FORTWALTONBEACH	9:32	FreseniusMedicalCareFWB:925,	FORTWALTONBEACH	4.69
08-31-2017	Warren, Marion	2	AMB	16:25	FreseniusMedicalCareFWB:925,	FORTWALTONBEACH	17:40	19,CHESTNUTAVESE	FORTWALTONBEACH	4.69
08-01-2017	Warren, Sha'keigha	2	AMB	8:32	940,CENTRALAVE	FORTWALTONBEACH	8:51	2, JONQUILAVENW	FORTWALTONBEACH	3.86
08-01-2017	Warren, Sha'keigha	2	AMB	8:53	2, JONQUILAVENW	FORTWALTONBEACH	9:07	WestwoodRetirementResort:10	FORTWALTONBEACH	3.81
08-03-2017	Warren, Sha'keigha	2	AMB	9:31	940,CENTRALAVE	FORTWALTONBEACH	9:45	2, JONQUILAVENW	FORTWALTONBEACH	3.86
08-03-2017	Warren, Sha'keigha	2	AMB	9:47	2, JONQUILAVENW	FORTWALTONBEACH	10:00	WestwoodRetirementResort:10	FORTWALTONBEACH	3.81
08-08-2017	Warren, Sha'keigha	2	AMB	9:38	940,CENTRALAVE	FORTWALTONBEACH	9:54	2, JONQUILAVENW	FORTWALTONBEACH	3.86
08-08-2017	Warren, Sha'keigha	1	AMB	9:54	2, JONQUILAVENW	FORTWALTONBEACH	10:10	WestwoodRetirementResort:10	FORTWALTONBEACH	3.81
08-15-2017	Warren, Sha'keigha	2	AMB	9:25	940,CENTRALAVE	FORTWALTONBEACH	9:42	2, JONQUILAVENW	FORTWALTONBEACH	3.86
08-15-2017	Warren, Sha'keigha	1	AMB	9:47	2, JONQUILAVENW	FORTWALTONBEACH	9:56	WestwoodRetirementResort:10	FORTWALTONBEACH	3.81
08-22-2017	Warren, Sha'keigha	2	AMB	7:32	940,CENTRALAVE	FORTWALTONBEACH	8:00	8,WALTERMARTINRDNE	FORTWALTONBEACH	3.67
08-22-2017	Warren, Sha'keigha	2	AMB	8:05	8,WALTERMARTINRDNE	FORTWALTONBEACH	8:15	940,CENTRALAVE	FORTWALTONBEACH	3.67
08-24-2017	Warren, Sha'keigha	2	AMB	7:47	940,CENTRALAVE	FORTWALTONBEACH	8:05	8,WALTERMARTINRDNE	FORTWALTONBEACH	3.67
08-24-2017	Warren, Sha'keigha	1	AMB	8:12	8,WALTERMARTINRDNE	FORTWALTONBEACH	8:24	940,CENTRALAVE	FORTWALTONBEACH	3.67
08-25-2017	Warren, Sha'keigha	2	AMB	7:35	940,CENTRALAVE	FORTWALTONBEACH	8:22	8,WALTERMARTINRDNE	FORTWALTONBEACH	3.67
08-25-2017	Warren, Sha'keigha	2	AMB	8:31	8,WALTERMARTINRDNE	FORTWALTONBEACH	8:59	940,CENTRALAVE	FORTWALTONBEACH	3.67
08-01-2017	Waters, Carolyn	1	AMB	9:39	Publix(Niceville):1520,JOHNSIR	NICEVILLE	9:51	311,FIRAVE	NICEVILLE	1.87
08-02-2017	Waters, Carolyn	5	AMB	8:30	311,FIRAVE	NICEVILLE	8:51	405,RACETRACKRDNE	FORTWALTONBEACH	13.62
08-02-2017	Waters, Carolyn	5	AMB	10:49	405,RACETRACKRDNE	FORTWALTONBEACH	11:27	311,FIRAVE	NICEVILLE	13.62
08-29-2017	Waters, Carolyn	1	AMB	9:51	Publix(Niceville):1520,JOHNSIR	NICEVILLE	9:58	311,FIRAVE	NICEVILLE	1.87
08-08-2017	Waters, Carolyn	1	AMB	7:50	Wal-Mart(NV):1196,JOHNSIMS	NICEVILLE	7:58	NICEVILLE	311,FIRAVE	1.29
08-01-2017	Watkins, Demetria	1	AMB	6:55	315,SIKESCIRNW	FORTWALTONBEACH	7:12	HealthDepartment(FWB):221,H	FORTWALTONBEACH	2.1
08-01-2017	Watkins, Demetria	1	AMB	17:42	HealthDepartment(FWB):221,H	FORTWALTONBEACH	18:09	315,SIKESCIRNW	FORTWALTONBEACH	2.1
08-02-2017	Watkins, Demetria	1	AMB	7:27	315,SIKESCIRNW	FORTWALTONBEACH	7:37	HealthDepartment(FWB):221,H	FORTWALTONBEACH	2.1
08-02-2017	Watkins, Demetria	1	AMB	16:19	HealthDepartment(FWB):221,H	FORTWALTONBEACH	16:40	315,SIKESCIRNW	FORTWALTONBEACH	2.1
08-03-2017	Watkins, Demetria	1	AMB	7:18	315,SIKESCIRNW	FORTWALTONBEACH	7:28	HealthDepartment(FWB):221,H	FORTWALTONBEACH	2.1
08-11-2017	Watkins, Demetria	1	AMB	14:47	HealthDepartment(FWB):221,H	FORTWALTONBEACH	15:10	315,SIKESCIRNW	FORTWALTONBEACH	2.1
08-14-2017	Watkins, Demetria	1	AMB	7:00	315,SIKESCIRNW	FORTWALTONBEACH	7:13	HealthDepartment(FWB):221,H	FORTWALTONBEACH	2.1
08-15-2017	Watkins, Demetria	1	AMB	7:05	315,SIKESCIRNW	FORTWALTONBEACH	7:19	HealthDepartment(FWB):221,H	FORTWALTONBEACH	2.1
08-15-2017	Watkins, Demetria	1	AMB	17:45	HealthDepartment(FWB):221,H	FORTWALTONBEACH	18:11	312,PELHAMRD	FORTWALTONBEACH	3.31

Date	Name	Cost	Mode	Pick Up Time	Origin Address	Origin City	Drop Off Time	Destination Address	Destination City	Miles
08-16-2017	Watkins, Demetria	1	AMB	7:00	315, SIKESCIRNW	FORTWALTONBEACH	7:16	HealthDepartment(FWB):221,H	FORTWALTONBEACH	2.1
08-16-2017	Watkins, Demetria	1	AMB	16:30	HealthDepartment(FWB):221,H	FORTWALTONBEACH	16:47	312, PELHAMRD	FORTWALTONBEACH	3.31
08-17-2017	Watkins, Demetria	1	AMB	7:12	315, SIKESCIRNW	FORTWALTONBEACH	7:30	HealthDepartment(FWB):221,H	FORTWALTONBEACH	2.1
08-22-2017	Watkins, Demetria	1	AMB	18:00	HealthDepartment(FWB):221,H	FORTWALTONBEACH	18:09	315, SIKESCIRNW	FORTWALTONBEACH	2.1
08-23-2017	Watkins, Demetria	1	AMB	7:20	315, SIKESCIRNW	FORTWALTONBEACH	7:22	HealthDepartment(FWB):221,H	FORTWALTONBEACH	2.1
08-25-2017	Watkins, Demetria	1	AMB	7:14	315, SIKESCIRNW	FORTWALTONBEACH	7:28	HealthDepartment(FWB):221,H	FORTWALTONBEACH	2.1
08-25-2017	Watkins, Demetria	1	AMB	15:08	HealthDepartment(FWB):221,H	FORTWALTONBEACH	15:20	312, PELHAMRD	FORTWALTONBEACH	3.31
08-16-2017	Watkins, Demetria	2	AMB	16:49	312, PELHAMRD	FORTWALTONBEACH	17:00	FORTWALTONBEACH	315, SIKESCIRNW	1.21
08-25-2017	Watkins, Demetria	2	AMB	15:21	312, PELHAMRD	FORTWALTONBEACH	15:29	FORTWALTONBEACH	315, SIKESCIRNW	1.21
08-17-2017	Watson, Macie	1	AMB	10:22	110, DAVIDST	FORTWALTONBEACH	10:31	MagnoliaMedicalClinic:319,GRE	FORTWALTONBEACH	3.2
08-17-2017	Watson, Macie	1	AMB	12:55	MagnoliaMedicalClinic:319,GRE	FORTWALTONBEACH	13:05	110, DAVIDST	FORTWALTONBEACH	3.2
08-31-2017	Watson, Macie	1	AMB	8:09	110, DAVIDST	FORTWALTONBEACH	8:19	MagnoliaMedicalClinic:319,GRE	FORTWALTONBEACH	3.2
08-31-2017	Watson, Macie	1	AMB	9:42	MagnoliaMedicalClinic:319,GRE	FORTWALTONBEACH	9:56	110, DAVIDST	FORTWALTONBEACH	3.2
08-10-2017	Weber, Robert	1	AMB	9:15	249, CROSSDR	CRESTVIEW	9:20	CVRoundCastleLaundry:401,NW	CRESTVIEW	1.03
08-10-2017	Weber, Robert	1	AMB	11:23	CVRoundCastleLaundry:401,NW	CRESTVIEW	11:30	249, CROSSDR	CRESTVIEW	1.03
08-24-2017	Welch, Bonnie	1	AMB	9:04	CVSafeandSecureRespiteCare:31	CRESTVIEW	10:06	CVWal-Mart:3351,FERDONBLVC	CRESTVIEW	4.49
08-24-2017	Welch, Bonnie	1	AMB	12:08	CVWal-Mart:3351,FERDONBLVC	CRESTVIEW	12:25	CVSafeandSecureRespiteCare:31	CRESTVIEW	4.49
08-10-2017	Wells, Iris	1	AMB	8:22	1440, COREMODR	CRESTVIEW	8:41	CVSacredHeartMedicalCenter:5	CRESTVIEW	1.33
08-14-2017	WendtsR, Robert	2	AMB	9:24	369, JAMAICAWAY	NICEVILLE	9:35	NVTNail&SkinCare:1029,JOHN	NICEVILLE	5
08-14-2017	WendtsR, Robert	2	AMB	10:18	NVTNail&SkinCare:1029,JOHN	NICEVILLE	10:25	369, JAMAICAWAY	NICEVILLE	5
08-17-2017	WendtsR, Robert	1	AMB	9:05	369, JAMAICAWAY	NICEVILLE	9:14	NICEVILLE	Wal-Mart(NV):1196,JOHNSIMS	4.53
08-17-2017	WendtsR, Robert	1	AMB	10:48	Wal-Mart(NV):1196,JOHNSIMS	NICEVILLE	11:02	NICEVILLE	369, JAMAICAWAY	4.53
08-11-2017	Werner, Teia	9	AMB	12:21	338, DUVALST	FORTWALTONBEACH	13:04	930, FERDONBLVDN	CRESTVIEW	25.94
08-11-2017	Werner, Teia	9	AMB	14:14	930, FERDONBLVDN	CRESTVIEW	15:15	338, DUVALST	FORTWALTONBEACH	25.94
08-15-2017	Werner, Teia	5	AMB	11:17	338, DUVALST	FORTWALTONBEACH	11:43	MullisEyeInstitute(NV):115, BAIL	NICEVILLE	13.17
08-15-2017	Werner, Teia	5	AMB	13:45	MullisEyeInstitute(NV):115, BAIL	NICEVILLE	14:11	338, DUVALST	FORTWALTONBEACH	13.17
08-21-2017	Werner, Teia	1	AMB	9:25	338, DUVALST	FORTWALTONBEACH	9:32	DynamicPain&Wellness:930,MA	FORTWALTONBEACH	2.03
08-21-2017	Werner, Teia	1	AMB	10:16	DynamicPain&Wellness:930,MA	FORTWALTONBEACH	10:25	338, DUVALST	FORTWALTONBEACH	2.03
08-21-2017	Werner, Teia	1	AMB	10:25	338, DUVALST	FORTWALTONBEACH	13:00	MullisEyeInstitute(FWB):355, BE	FORTWALTONBEACH	2.94
08-21-2017	Werner, Teia	1	AMB	15:43	MullisEyeInstitute(FWB):355, BE	FORTWALTONBEACH	15:55	338, DUVALST	FORTWALTONBEACH	2.94
08-28-2017	Werner, Teia	1	AMB	8:20	338, DUVALST	FORTWALTONBEACH	8:30	RetinaSpecialists:2000, LEWISTU	FORTWALTONBEACH	1.79
08-28-2017	Werner, Teia	1	AMB	11:57	RetinaSpecialists:2000, LEWISTU	FORTWALTONBEACH	12:11	338, DUVALST	FORTWALTONBEACH	1.79
08-01-2017	White, Marvie	1	AMB	6:00	859, GIBSONRD	FORTWALTONBEACH	6:05	546, MARYESTHERCUTOFF	FORTWALTONBEACH	2.81
08-01-2017	White, Marvie	1	AMB	15:57	546, MARYESTHERCUTOFF	FORTWALTONBEACH	16:11	859, GIBSONRD	FORTWALTONBEACH	2.81
08-02-2017	White, Marvie	1	AMB	6:03	859, GIBSONRD	FORTWALTONBEACH	6:16	546, MARYESTHERCUTOFF	FORTWALTONBEACH	2.81
08-03-2017	White, Marvie	1	AMB	5:58	859, GIBSONRD	FORTWALTONBEACH	6:18	546, MARYESTHERCUTOFF	FORTWALTONBEACH	2.81
08-04-2017	White, Marvie	1	AMB	6:22	859, GIBSONRD	FORTWALTONBEACH	6:32	546, MARYESTHERCUTOFF	FORTWALTONBEACH	2.81
08-04-2017	White, Marvie	1	AMB	10:21	103, RICKEYAVENE	FORTWALTONBEACH	10:30	859, GIBSONRD	FORTWALTONBEACH	2.19
08-15-2017	White, Marvie	1	AMB	6:12	859, GIBSONRD	FORTWALTONBEACH	6:23	LaborFinders:6, HOLLYWOODBL	FORTWALTONBEACH	3.65
08-18-2017	White, Marvie	1	AMB	12:55	859, GIBSONRD	FORTWALTONBEACH	13:08	22, MCGRIFFSTNE	FORTWALTONBEACH	3.81
08-18-2017	White, Marvie	1	AMB	17:34	LaborFinders:6, HOLLYWOODBL	FORTWALTONBEACH	17:50	859, GIBSONRD	FORTWALTONBEACH	3.65
08-21-2017	White, Marvie	1	AMB	12:35	859, GIBSONRD	FORTWALTONBEACH	12:59	22, MCGRIFFSTNE	FORTWALTONBEACH	3.81
08-30-2017	White, Marvie	1	AMB	6:02	859, GIBSONRD	FORTWALTONBEACH	6:15	LaborFinders:6, HOLLYWOODBL	FORTWALTONBEACH	3.65
08-31-2017	White, Marvie	1	AMB	18:44	6, HOLLYWOODBLVDNE	FORTWALTONBEACH	18:57	859, GIBSONRD	FORTWALTONBEACH	3.79
08-31-2017	White, Marvie	1	AMB	12:39	22, MCGRIFFSTNE	FORTWALTONBEACH	12:50	FORTWALTONBEACH	6, HOLLYWOODBLVDNE	0.26
08-01-2017	Whitfield, Tonya	1	AMB	23:14	MurphyExpress:1202,JOHNSIM	NICEVILLE	23:23	320, HILLCRESTAVE	VALPARAISO	2.52
08-03-2017	Whitfield, Tonya	1	AMB	16:17	320, HILLCRESTAVE	VALPARAISO	16:42	MurphyExpress:1202,JOHNSIM	NICEVILLE	2.52
08-03-2017	Whitfield, Tonya	1	AMB	22:55	MurphyExpress:1202,JOHNSIM	NICEVILLE	23:17	320, HILLCRESTAVE	VALPARAISO	2.52
08-08-2017	Whitfield, Tonya	1	AMB	16:15	320, HILLCRESTAVE	VALPARAISO	16:40	MurphyExpress:1202,JOHNSIM	NICEVILLE	2.52
08-08-2017	Whitfield, Tonya	1	AMB	23:21	MurphyExpress:1202,JOHNSIM	NICEVILLE	23:30	320, HILLCRESTAVE	VALPARAISO	2.52
08-14-2017	Whitfield, Tonya	1	AMB	17:09	320, HILLCRESTAVE	VALPARAISO	17:32	MurphyExpress:1202,JOHNSIM	NICEVILLE	2.52
08-14-2017	Whitfield, Tonya	1	AMB	23:00	MurphyExpress:1202,JOHNSIM	NICEVILLE	23:18	320, HILLCRESTAVE	VALPARAISO	2.52
08-15-2017	Whitfield, Tonya	1	AMB	22:58	MurphyExpress:1202,JOHNSIM	NICEVILLE	23:19	320, HILLCRESTAVE	VALPARAISO	2.52
08-16-2017	Whitfield, Tonya	1	AMB	9:00	320, HILLCRESTAVE	VALPARAISO	9:11	BargainBox(NV):107, SPARTINDR	NICEVILLE	1.76
08-16-2017	Whitfield, Tonya	1	AMB	14:30	BargainBox(NV):107, SPARTINDR	NICEVILLE	14:52	320, HILLCRESTAVE	VALPARAISO	1.76
08-19-2017	Whitfield, Tonya	1	AMB	19:00	MurphyExpress:1202,JOHNSIM	NICEVILLE	19:08	320, HILLCRESTAVE	VALPARAISO	2.52
08-21-2017	Whitfield, Tonya	1	AMB	17:22	320, HILLCRESTAVE	VALPARAISO	17:33	MurphyExpress:1202,JOHNSIM	NICEVILLE	2.52
08-21-2017	Whitfield, Tonya	1	AMB	22:35	MurphyExpress:1202,JOHNSIM	NICEVILLE	23:16	320, HILLCRESTAVE	VALPARAISO	2.52
08-22-2017	Whitfield, Tonya	1	AMB	16:10	320, HILLCRESTAVE	VALPARAISO	16:32	MurphyExpress:1202,JOHNSIM	NICEVILLE	2.52
08-22-2017	Whitfield, Tonya	1	AMB	21:35	MurphyExpress:1202,JOHNSIM	NICEVILLE	21:36	320, HILLCRESTAVE	VALPARAISO	2.52
08-25-2017	Whitfield, Tonya	1	AMB	7:25	320, HILLCRESTAVE	VALPARAISO	7:45	MurphyExpress:1202,JOHNSIM	NICEVILLE	2.52
08-25-2017	Whitfield, Tonya	1	AMB	12:57	MurphyExpress:1202,JOHNSIM	NICEVILLE	13:28	320, HILLCRESTAVE	VALPARAISO	2.52
08-26-2017	Whitfield, Tonya	1	AMB	7:46	320, HILLCRESTAVE	VALPARAISO	8:02	MurphyExpress:1202,JOHNSIM	NICEVILLE	2.52
08-28-2017	Whitfield, Tonya	1	AMB	5:17	320, HILLCRESTAVE	VALPARAISO	5:34	MurphyExpress:1202,JOHNSIM	NICEVILLE	2.52
08-28-2017	Whitfield, Tonya	1	AMB	10:11	MurphyExpress:1202,JOHNSIM	NICEVILLE	10:20	320, HILLCRESTAVE	VALPARAISO	2.52
08-29-2017	Whitfield, Tonya	1	AMB	5:50	320, HILLCRESTAVE	VALPARAISO	5:59	MurphyExpress:1202,JOHNSIM	NICEVILLE	2.52
08-29-2017	Whitfield, Tonya	1	AMB	10:41	MurphyExpress:1202,JOHNSIM	NICEVILLE	11:16	320, HILLCRESTAVE	VALPARAISO	2.52
08-30-2017	Whitfield, Tonya	1	AMB	6:50	320, HILLCRESTAVE	VALPARAISO	7:15	MurphyExpress:1202,JOHNSIM	NICEVILLE	2.52
08-01-2017	Whitner, Nancy	1	AMB	8:58	599, Wingspanway	CRESTVIEW	9:21	TwinCitiesHospital:2190, HWY85	NICEVILLE	18.11
08-10-2017	Whitner, Nancy	1	AMB	9:20	599, Wingspanway	CRESTVIEW	9:41	CVSacredHeartMedicalCenter:5	CRESTVIEW	3.67
08-16-2017	Whitner, Nancy	1	AMB	13:04	599, Wingspanway	CRESTVIEW	13:16	CVMendez:130, EREDSTONEAVE	CRESTVIEW	4.13
08-16-2017	Whitner, Nancy	1	AMB	14:55	CVMendez:130, EREDSTONEAVE	CRESTVIEW	15:09	599, Wingspanway	CRESTVIEW	4.13
08-22-2017	Wiggins, Inez	1	AMB	9:56	411, HOLMESBLVDNW	FORTWALTONBEACH	10:12	RenalusCenterForKidneyCare:31	FORTWALTONBEACH	2.62
08-22-2017	Wiggins, Inez	1	AMB	10:56	RenalusCenterForKidneyCare:31	FORTWALTONBEACH	11:10	411, HOLMESBLVDNW	FORTWALTONBEACH	2.62
08-16-2017	Wiggins, Inez	1	AMB	8:26	411, HOLMESBLVDNW	FORTWALTONBEACH	8:39	FORTWALTONBEACH	QuestDiagnostic(FWB):348, MIR	1.03
08-16-2017	Wiggins, Inez	1	AMB	11:05	QuestDiagnostic(FWB):348, MIR	FORTWALTONBEACH	11:27	FORTWALTONBEACH	411, HOLMESBLVDNW	1.03
08-31-2017	Wiggins, Inez	1	AMB	8:00	411, HOLMESBLVDNW	FORTWALTONBEACH	8:10	FORTWALTONBEACH	QuestDiagnostic(FWB):348, MIR	1.03
08-31-2017	Wiggins, Inez	1	AMB	9:17	QuestDiagnostic(FWB):348, MIR	FORTWALTONBEACH	9:33	FORTWALTONBEACH	411, HOLMESBLVDNW	1.03
08-01-2017	Wilkes, George	2	AMB	11:44	45, WINDHAMAVESE	FORTWALTONBEACH	12:28	928, MARWALDR	FORTWALTONBEACH	4.57
08-01-2017	Wilkes, George	2	AMB	13:45	928, MARWALDR	FORTWALTONBEACH	14:05	101, MARYESTHERBLVD	MARYESTHER	4.33
08-01-2017	Wilkes, George	1	AMB	17:03	190, MARYESTHERBLVD	MARYESTHER	17:20	45, WINDHAMAVESE	FORTWALTONBEACH	3.19
08-07-2017	Wilkinsonr, George	1	AMB	7:12	339, ENORTHAVE	CRESTVIEW	7:23	129, EREDSTONEAVE	CRESTVIEW	2.97
08-31-2017	Wilkinsonr, George	1	AMB	13:02	339, ENORTHAVE	CRESTVIEW	13:48	HangerProsthetics&Orthotics:21	FORTWALTONBEACH	26.48
08-31-2017	Wilkinsonr, George	1	AMB	14:41	HangerProsthetics&Orthotics:21	FORTWALTONBEACH	16:03	339, ENORTHAVE	CRESTVIEW	26.48
08-24-2017	Williams, Charles	2	AMB	9:10	104, CHICAGOAVESE	FORTWALTONBEACH	9:33	VAClinic(EglinAFB):100, VETERAN	EGLINAFB	6.3
08-01-2017	Williams, Jackie	2	AMB	12:50	EglinTeltaralnc.:620, HIALEAHRD	EGLINAFB	13:13	507, FIRAWE	NICEVILLE	4.94
08-03-2017	Williams, Jackie	2	AMB	5:30	507, FIRAWE	NICEVILLE	5:50	EglinTeltaralnc.:620, HIALEAHRD	EGLINAFB	4.94
08-03-2017	Williams, Jackie	2	AMB	12:30	EglinTeltaralnc.:620, HIALEAHRD	EGLINAFB	13:05	507, FIRAWE	NICEVILLE	4.94
08-04-2017	Williams, Jackie	2	AMB	5:30	507, FIRAWE	NICEVILLE	5:50	EglinTeltaralnc.:620, HIALEAHRD	EGLINAFB	4.94
08-04-2017	Williams, Jackie	2	AMB	12:28	EglinTeltaralnc.:620, HIALEAHRD	EGLINAFB	12:55	507, FIRAWE	NICEVILLE	4.94
08-07-2017	Williams, Jackie	2	AMB	5:35	507, FIRAWE	NICEVILLE	5:50	EglinTeltaralnc.:620, HIALEAHRD	EGLINAFB	4.94
08-07-2017	Williams, Jackie	2	AMB	12:30	EglinTeltaralnc.:620, HIALEAHRD	EGLINAFB	12:55	507, FIRAWE	NICEVILLE	4.94
08-08-2017	Williams, Jackie	2	AMB	5:30	507, FIRAWE	NICEVILLE	5:50	EglinTeltaralnc.:620, HIALEAHRD	EGLINAFB	4.94
08-08-2017	Williams, Jackie	2	AMB	12:40	EglinTeltaralnc.:620, HIALEAHRD	EGLINAFB	13:05	507, FIRAWE	NICEVILLE	4.94
08-10-2017	Williams, Jackie	2	AMB	5:30	507, FIRAWE	NICEVILLE	5:50	EglinTeltaralnc.:620, HIALEAHRD	EGLINAFB	4.94
08-10-2017	Williams, Jackie	2	AMB	12:35	EglinTeltaralnc.:620, HIALEAHRD	EGLINAFB	12:55	507, FIRAWE	NICEVILLE	4.94
08-11-2017	Williams, Jackie	2	AMB	5:30	507, FIRAWE	NICEVILLE	5:50	EglinTeltaralnc.:620, HIALEAHRD	EGLINAFB	4.94
08-11-2017	Williams, Jackie	2	AMB	12:30	EglinTeltaralnc.:620, HIALEAHRD	EGLINAFB	13:03	507, FIRAWE	NICEVILLE	4.94
08-14-2017	Williams, Jackie	2	AMB	5:30	507, FIRAWE	NICEVILLE	5:50	EglinTeltaralnc.:620, HIALEAHRD	EGLINAFB	4.94

Date	Name	Cost	Mode	Pick Up Time	Origin Address	Origin City	Drop Off Time	Destination Address	Destination City	Miles
08-14-2017	Williams,Jackie	2	AMB	12:35	EglinTeltarainc.:620,HIALEAHRD	EGLINAFB	13:00	507,FIRAVE	NICEVILLE	4.94
08-15-2017	Williams,Jackie	2	AMB	5:30	507,FIRAVE	NICEVILLE	5:45	EglinTeltarainc.:620,HIALEAHRD	EGLINAFB	4.94
08-15-2017	Williams,Jackie	2	AMB	12:35	EglinTeltarainc.:620,HIALEAHRD	EGLINAFB	12:50	507,FIRAVE	NICEVILLE	4.94
08-18-2017	Williams,Jackie	2	AMB	5:30	507,FIRAVE	NICEVILLE	5:50	EglinTeltarainc.:620,HIALEAHRD	EGLINAFB	4.94
08-18-2017	Williams,Jackie	2	AMB	12:35	EglinTeltarainc.:620,HIALEAHRD	EGLINAFB	13:05	507,FIRAVE	NICEVILLE	4.94
08-21-2017	Williams,Jackie	2	AMB	5:30	507,FIRAVE	NICEVILLE	5:50	EglinTeltarainc.:620,HIALEAHRD	EGLINAFB	4.94
08-21-2017	Williams,Jackie	2	AMB	12:30	EglinTeltarainc.:620,HIALEAHRD	EGLINAFB	12:55	507,FIRAVE	NICEVILLE	4.94
08-22-2017	Williams,Jackie	2	AMB	5:30	507,FIRAVE	NICEVILLE	5:56	EglinTeltarainc.:620,HIALEAHRD	EGLINAFB	4.94
08-22-2017	Williams,Jackie	2	AMB	12:30	EglinTeltarainc.:620,HIALEAHRD	EGLINAFB	12:55	507,FIRAVE	NICEVILLE	4.94
08-24-2017	Williams,Jackie	2	AMB	5:30	507,FIRAVE	NICEVILLE	5:50	EglinTeltarainc.:620,HIALEAHRD	EGLINAFB	4.94
08-24-2017	Williams,Jackie	2	AMB	12:30	EglinTeltarainc.:620,HIALEAHRD	EGLINAFB	12:45	507,FIRAVE	NICEVILLE	4.94
08-25-2017	Williams,Jackie	2	AMB	5:30	507,FIRAVE	NICEVILLE	5:50	EglinTeltarainc.:620,HIALEAHRD	EGLINAFB	4.94
08-25-2017	Williams,Jackie	2	AMB	12:30	EglinTeltarainc.:620,HIALEAHRD	EGLINAFB	12:56	507,FIRAVE	NICEVILLE	4.94
08-28-2017	Williams,Jackie	2	AMB	5:25	507,FIRAVE	NICEVILLE	6:11	EglinTeltarainc.:620,HIALEAHRD	EGLINAFB	4.94
08-28-2017	Williams,Jackie	2	AMB	12:25	EglinTeltarainc.:620,HIALEAHRD	EGLINAFB	13:16	507,FIRAVE	NICEVILLE	4.94
08-29-2017	Williams,Jackie	2	AMB	5:21	507,FIRAVE	NICEVILLE	6:20	EglinTeltarainc.:620,HIALEAHRD	EGLINAFB	4.94
08-29-2017	Williams,Jackie	2	AMB	12:40	EglinTeltarainc.:620,HIALEAHRD	EGLINAFB	13:17	507,FIRAVE	NICEVILLE	4.94
08-31-2017	Williams,Jackie	2	AMB	5:28	507,FIRAVE	NICEVILLE	6:07	EglinTeltarainc.:620,HIALEAHRD	EGLINAFB	4.94
08-31-2017	Williams,Jackie	2	AMB	13:37	EglinTeltarainc.:620,HIALEAHRD	EGLINAFB	14:20	507,FIRAVE	NICEVILLE	4.94
08-01-2017	Williams,Monica	4	AMB	7:00	940,ASHLEYLN	FORTWALTONBEACH	7:35	EglinFitnessCenter:404,WICKERI	EGLINAFB	10.21
08-01-2017	Williams,Monica	4	AMB	16:10	EglinFitnessCenter:404,WICKERI	EGLINAFB	16:33	940,ASHLEYLN	FORTWALTONBEACH	10.21
08-02-2017	Williams,Monica	2	AMB	7:29	940,ASHLEYLN	FORTWALTONBEACH	7:54	Eglin24hrReceptionHotel:1101,I	EAFB	5.01
08-02-2017	Williams,Monica	2	AMB	16:10	Eglin24hrReceptionHotel:1101,I	EAFB	16:33	940,ASHLEYLN	FORTWALTONBEACH	5.01
08-07-2017	Williams,Monica	2	AMB	7:31	940,ASHLEYLN	FORTWALTONBEACH	7:53	Eglin24hrReceptionHotel:1101,I	EAFB	5.01
08-08-2017	Williams,Monica	2	AMB	7:24	940,ASHLEYLN	FORTWALTONBEACH	7:46	Eglin24hrReceptionHotel:1101,I	EAFB	5.01
08-08-2017	Williams,Monica	2	AMB	15:30	Eglin24hrReceptionHotel:1101,I	EAFB	16:10	940,ASHLEYLN	FORTWALTONBEACH	5.01
08-09-2017	Williams,Monica	2	AMB	15:30	Eglin24hrReceptionHotel:1101,I	EAFB	16:00	940,ASHLEYLN	FORTWALTONBEACH	5.01
08-15-2017	Williams,Monica	2	AMB	7:03	940,ASHLEYLN	FORTWALTONBEACH	7:55	Eglin24hrReceptionHotel:1101,I	EAFB	5.01
08-15-2017	Williams,Monica	2	AMB	16:02	Eglin24hrReceptionHotel:1101,I	EAFB	16:24	940,ASHLEYLN	FORTWALTONBEACH	5.01
08-21-2017	Williams,Monica	2	AMB	7:22	940,ASHLEYLN	FORTWALTONBEACH	7:50	Eglin24hrReceptionHotel:1101,I	EAFB	5.01
08-21-2017	Williams,Monica	2	AMB	15:45	Eglin24hrReceptionHotel:1101,I	EAFB	16:11	940,ASHLEYLN	FORTWALTONBEACH	5.01
08-28-2017	Williams,Monica	2	AMB	7:27	940,ASHLEYLN	FORTWALTONBEACH	7:46	Eglin24hrReceptionHotel:1101,I	EAFB	5.01
08-28-2017	Williams,Monica	2	AMB	16:06	Eglin24hrReceptionHotel:1101,I	EAFB	16:27	940,ASHLEYLN	FORTWALTONBEACH	5.01
08-29-2017	Williams,Monica	2	AMB	7:04	940,ASHLEYLN	FORTWALTONBEACH	7:38	Eglin24hrReceptionHotel:1101,I	EAFB	5.01
08-30-2017	Williams,Monica	2	AMB	7:15	940,ASHLEYLN	FORTWALTONBEACH	7:38	Eglin24hrReceptionHotel:1101,I	EAFB	5.01
08-30-2017	Williams,Monica	2	AMB	14:22	Eglin24hrReceptionHotel:1101,I	EAFB	16:19	940,ASHLEYLN	FORTWALTONBEACH	5.01
08-01-2017	Williams,Scott	1	AMB	6:35	155,NUNDR	CRESTVIEW	7:01	CV7thSFGDiningHall:8TH,SPECIA	EGLINAFB	6.32
08-01-2017	Williams,Scott	1	AMB	14:15	CV7thSFGDiningHall:8TH,SPECIA	EGLINAFB	14:35	155,NUNDR	CRESTVIEW	6.32
08-01-2017	Williams,Scott	1	AMB	15:30	155,NUNDR	CRESTVIEW	15:45	CVATATAekwonda:1025,FERDOI	CRESTVIEW	3.23
08-02-2017	Williams,Scott	1	AMB	6:33	155,NUNDR	CRESTVIEW	6:54	CV7thSFGDiningHall:8TH,SPECIA	EGLINAFB	6.32
08-02-2017	Williams,Scott	1	AMB	14:05	CV7thSFGDiningHall:8TH,SPECIA	EGLINAFB	14:38	155,NUNDR	CRESTVIEW	6.32
08-03-2017	Williams,Scott	1	AMB	6:42	155,NUNDR	CRESTVIEW	7:06	CV7thSFGDiningHall:8TH,SPECIA	EGLINAFB	6.32
08-03-2017	Williams,Scott	1	AMB	14:13	CV7thSFGDiningHall:8TH,SPECIA	EGLINAFB	14:38	155,NUNDR	CRESTVIEW	6.32
08-03-2017	Williams,Scott	1	AMB	15:33	155,NUNDR	CRESTVIEW	15:58	CVATATAekwonda:1025,FERDOI	CRESTVIEW	3.23
08-07-2017	Williams,Scott	1	AMB	9:37	155,NUNDR	CRESTVIEW	10:05	1034,MARWALTR	FORTWALTONBEACH	21.32
08-07-2017	Williams,Scott	1	AMB	12:11	1034,MARWALTR	FORTWALTONBEACH	13:18	155,NUNDR	CRESTVIEW	21.32
08-08-2017	Williams,Scott	1	AMB	6:46	155,NUNDR	CRESTVIEW	7:11	CV7thSFGDiningHall:8TH,SPECIA	EGLINAFB	6.32
08-08-2017	Williams,Scott	1	AMB	14:00	CV7thSFGDiningHall:8TH,SPECIA	EGLINAFB	14:22	155,NUNDR	CRESTVIEW	6.32
08-09-2017	Williams,Scott	1	AMB	6:28	155,NUNDR	CRESTVIEW	6:52	CV7thSFGDiningHall:8TH,SPECIA	EGLINAFB	6.32
08-09-2017	Williams,Scott	1	AMB	14:05	CV7thSFGDiningHall:8TH,SPECIA	EGLINAFB	14:27	155,NUNDR	CRESTVIEW	6.32
08-10-2017	Williams,Scott	1	AMB	6:33	155,NUNDR	CRESTVIEW	7:01	CV7thSFGDiningHall:8TH,SPECIA	EGLINAFB	6.32
08-10-2017	Williams,Scott	1	AMB	14:00	CV7thSFGDiningHall:8TH,SPECIA	EGLINAFB	14:25	155,NUNDR	CRESTVIEW	6.32
08-10-2017	Williams,Scott	1	AMB	15:23	155,NUNDR	CRESTVIEW	15:38	CVATATAekwonda:1025,FERDOI	CRESTVIEW	3.23
08-11-2017	Williams,Scott	1	AMB	6:39	155,NUNDR	CRESTVIEW	7:02	CV7thSFGDiningHall:8TH,SPECIA	EGLINAFB	6.32
08-14-2017	Williams,Scott	1	AMB	6:50	155,NUNDR	CRESTVIEW	7:13	CV7thSFGDiningHall:8TH,SPECIA	EGLINAFB	6.32
08-14-2017	Williams,Scott	1	AMB	14:00	CV7thSFGDiningHall:8TH,SPECIA	EGLINAFB	14:27	155,NUNDR	CRESTVIEW	6.32
08-14-2017	Williams,Scott	1	AMB	15:02	155,NUNDR	CRESTVIEW	15:24	CVATATAekwonda:1025,FERDOI	CRESTVIEW	3.23
08-15-2017	Williams,Scott	1	AMB	6:44	155,NUNDR	CRESTVIEW	7:06	CV7thSFGDiningHall:8TH,SPECIA	EGLINAFB	6.32
08-15-2017	Williams,Scott	1	AMB	14:14	CV7thSFGDiningHall:8TH,SPECIA	EGLINAFB	14:35	155,NUNDR	CRESTVIEW	6.32
08-15-2017	Williams,Scott	1	AMB	14:55	155,NUNDR	CRESTVIEW	15:12	CVATATAekwonda:1025,FERDOI	CRESTVIEW	3.23
08-15-2017	Williams,Scott	1	AMB	21:00	CVATATAekwonda:1025,FERDOI	CRESTVIEW	21:12	155,NUNDR	CRESTVIEW	3.23
08-16-2017	Williams,Scott	1	AMB	6:29	155,NUNDR	CRESTVIEW	6:54	CV7thSFGDiningHall:8TH,SPECIA	EGLINAFB	6.32
08-17-2017	Williams,Scott	1	AMB	6:28	155,NUNDR	CRESTVIEW	6:51	CV7thSFGDiningHall:8TH,SPECIA	EGLINAFB	6.32
08-17-2017	Williams,Scott	1	AMB	14:00	CV7thSFGDiningHall:8TH,SPECIA	EGLINAFB	14:38	155,NUNDR	CRESTVIEW	6.32
08-17-2017	Williams,Scott	1	AMB	16:39	155,NUNDR	CRESTVIEW	16:55	CVATATAekwonda:1025,FERDOI	CRESTVIEW	3.23
08-17-2017	Williams,Scott	1	AMB	20:59	CVATATAekwonda:1025,FERDOI	CRESTVIEW	21:17	155,NUNDR	CRESTVIEW	3.23
08-18-2017	Williams,Scott	1	AMB	6:37	155,NUNDR	CRESTVIEW	7:01	CV7thSFGDiningHall:8TH,SPECIA	EGLINAFB	6.32
08-18-2017	Williams,Scott	1	AMB	14:00	CV7thSFGDiningHall:8TH,SPECIA	EGLINAFB	14:37	CVATATAekwonda:1025,FERDOI	CRESTVIEW	9.55
08-21-2017	Williams,Scott	1	AMB	6:39	155,NUNDR	CRESTVIEW	7:04	CV7thSFGDiningHall:8TH,SPECIA	EGLINAFB	6.32
08-21-2017	Williams,Scott	1	AMB	14:00	CV7thSFGDiningHall:8TH,SPECIA	EGLINAFB	14:34	155,NUNDR	CRESTVIEW	6.32
08-21-2017	Williams,Scott	1	AMB	21:00	CVATATAekwonda:1025,FERDOI	CRESTVIEW	21:10	155,NUNDR	CRESTVIEW	3.23
08-22-2017	Williams,Scott	1	AMB	6:35	155,NUNDR	CRESTVIEW	7:00	CV7thSFGDiningHall:8TH,SPECIA	EGLINAFB	6.32
08-22-2017	Williams,Scott	1	AMB	14:15	CV7thSFGDiningHall:8TH,SPECIA	EGLINAFB	14:24	155,NUNDR	CRESTVIEW	6.32
08-22-2017	Williams,Scott	1	AMB	15:23	155,NUNDR	CRESTVIEW	15:40	CVATATAekwonda:1025,FERDOI	CRESTVIEW	3.23
08-23-2017	Williams,Scott	1	AMB	6:31	155,NUNDR	CRESTVIEW	6:55	CV7thSFGDiningHall:8TH,SPECIA	EGLINAFB	6.32
08-23-2017	Williams,Scott	1	AMB	14:00	CV7thSFGDiningHall:8TH,SPECIA	EGLINAFB	14:22	155,NUNDR	CRESTVIEW	6.32
08-24-2017	Williams,Scott	1	AMB	6:32	155,NUNDR	CRESTVIEW	6:55	CV7thSFGDiningHall:8TH,SPECIA	EGLINAFB	6.32
08-24-2017	Williams,Scott	1	AMB	14:15	CV7thSFGDiningHall:8TH,SPECIA	EGLINAFB	14:35	155,NUNDR	CRESTVIEW	6.32
08-24-2017	Williams,Scott	1	AMB	15:47	155,NUNDR	CRESTVIEW	16:05	CVATATAekwonda:1025,FERDOI	CRESTVIEW	3.23
08-24-2017	Williams,Scott	1	AMB	20:50	CVATATAekwonda:1025,FERDOI	CRESTVIEW	21:04	155,NUNDR	CRESTVIEW	3.23
08-25-2017	Williams,Scott	1	AMB	6:33	155,NUNDR	CRESTVIEW	6:55	CV7thSFGDiningHall:8TH,SPECIA	EGLINAFB	6.32
08-25-2017	Williams,Scott	1	AMB	14:00	CV7thSFGDiningHall:8TH,SPECIA	EGLINAFB	14:37	CVATATAekwonda:1025,FERDOI	CRESTVIEW	9.55
08-28-2017	Williams,Scott	1	AMB	6:46	155,NUNDR	CRESTVIEW	7:09	CV7thSFGDiningHall:8TH,SPECIA	EGLINAFB	6.32
08-28-2017	Williams,Scott	1	AMB	14:08	CV7thSFGDiningHall:8TH,SPECIA	EGLINAFB	14:30	155,NUNDR	CRESTVIEW	6.32
08-28-2017	Williams,Scott	1	AMB	15:25	155,NUNDR	CRESTVIEW	15:38	CVATATAekwonda:1025,FERDOI	CRESTVIEW	3.23
08-28-2017	Williams,Scott	1	AMB	20:50	CVATATAekwonda:1025,FERDOI	CRESTVIEW	21:04	155,NUNDR	CRESTVIEW	3.23
08-29-2017	Williams,Scott	1	AMB	6:40	155,NUNDR	CRESTVIEW	7:03	CV7thSFGDiningHall:8TH,SPECIA	EGLINAFB	6.32
08-29-2017	Williams,Scott	1	AMB	14:55	CV7thSFGDiningHall:8TH,SPECIA	EGLINAFB	15:18	155,NUNDR	CRESTVIEW	6.32
08-29-2017	Williams,Scott	1	AMB	15:31	155,NUNDR	CRESTVIEW	15:44	CVATATAekwonda:1025,FERDOI	CRESTVIEW	3.23
08-29-2017	Williams,Scott	1	AMB	20:55	CVATATAekwonda:1025,FERDOI	CRESTVIEW	21:05	155,NUNDR	CRESTVIEW	3.23
08-30-2017	Williams,Scott	1	AMB	6:27	155,NUNDR	CRESTVIEW	6:56	CV7thSFGDiningHall:8TH,SPECIA	EGLINAFB	6.32
08-30-2017	Williams,Scott	1	AMB	14:26	CV7thSFGDiningHall:8TH,SPECIA	EGLINAFB	14:46	155,NUNDR	CRESTVIEW	6.32
08-31-2017	Williams,Scott	1	AMB	6:37	155,NUNDR	CRESTVIEW	7:00	CV7thSFGDiningHall:8TH,SPECIA	EGLINAFB	6.32
08-31-2017	Williams,Scott	1	AMB	14:42	CV7thSFGDiningHall:8TH,SPECIA	EGLINAFB	15:05	155,NUNDR	CRESTVIEW	6.32
08-31-2017	Williams,Scott	1	AMB	15:35	155,NUNDR	CRESTVIEW	15:50	CVATATAekwonda:1025,FERDOI	CRESTVIEW	3.23
08-01-2017	Wills,Richard	2	AMB	7:43	70,THAVE	SHALIMAR	8:01	Goodwill(FWB):913,NBEALPKW	FORTWALTONBEACH	4.61
08-01-2017	Wills,Richard	2	AMB	13:30	Goodwill(FWB):913,NBEALPKW	FORTWALTONBEACH	13:45	70,THAVE	SHALIMAR	4.61
08-02-2017	Wills,Richard	2	AMB	7:01	70,THAVE	SHALIMAR	7:24	Goodwill(FWB):913,NBEALPKW	FORTWALTONBEACH	4.61
08-02-2017	Wills,Richard	2	AMB	13:30	Goodwill(FWB):913,NBEALPKW	FORTWALTONBEACH	13:55	70,THAVE	SHALIMAR	4.61

Date	Name	Cost	Mode	Pick Up Time	Origin Address	Origin City	Drop Off Time	Destination Address	Destination City	Miles
08-03-2017	Wills, Richard	2	AMB	7:30	70,7THAVE	SHALIMAR	7:42	Goodwill(FWB):913,NBEALPKW	FORTWALTONBEACH	4.61
08-03-2017	Wills, Richard	2	AMB	13:20	Goodwill(FWB):913,NBEALPKW	FORTWALTONBEACH	13:49	70,7THAVE	SHALIMAR	4.61
08-04-2017	Wills, Richard	2	AMB	8:20	70,7THAVE	SHALIMAR	8:35	Goodwill(FWB):913,NBEALPKW	FORTWALTONBEACH	4.61
08-04-2017	Wills, Richard	2	AMB	13:35	Goodwill(FWB):913,NBEALPKW	FORTWALTONBEACH	13:46	70,7THAVE	SHALIMAR	4.61
08-07-2017	Wills, Richard	2	AMB	7:33	70,7THAVE	SHALIMAR	7:50	Goodwill(FWB):913,NBEALPKW	FORTWALTONBEACH	4.61
08-07-2017	Wills, Richard	2	AMB	13:15	Goodwill(FWB):913,NBEALPKW	FORTWALTONBEACH	13:46	70,7THAVE	SHALIMAR	4.61
08-08-2017	Wills, Richard	2	AMB	7:45	70,7THAVE	SHALIMAR	7:58	Goodwill(FWB):913,NBEALPKW	FORTWALTONBEACH	4.61
08-08-2017	Wills, Richard	2	AMB	13:37	Goodwill(FWB):913,NBEALPKW	FORTWALTONBEACH	13:54	70,7THAVE	SHALIMAR	4.61
08-09-2017	Wills, Richard	2	AMB	10:00	70,7THAVE	SHALIMAR	10:11	Goodwill(FWB):913,NBEALPKW	FORTWALTONBEACH	4.61
08-09-2017	Wills, Richard	2	AMB	13:51	Goodwill(FWB):913,NBEALPKW	FORTWALTONBEACH	14:19	70,7THAVE	SHALIMAR	4.61
08-10-2017	Wills, Richard	2	AMB	7:41	70,7THAVE	SHALIMAR	8:28	Goodwill(FWB):913,NBEALPKW	FORTWALTONBEACH	4.61
08-10-2017	Wills, Richard	2	AMB	13:42	Goodwill(FWB):913,NBEALPKW	FORTWALTONBEACH	13:57	70,7THAVE	SHALIMAR	4.61
08-11-2017	Wills, Richard	2	AMB	7:29	70,7THAVE	SHALIMAR	7:49	Goodwill(FWB):913,NBEALPKW	FORTWALTONBEACH	4.61
08-15-2017	Wills, Richard	2	AMB	7:23	70,7THAVE	SHALIMAR	7:53	Goodwill(FWB):913,NBEALPKW	FORTWALTONBEACH	4.61
08-15-2017	Wills, Richard	2	AMB	13:30	Goodwill(FWB):913,NBEALPKW	FORTWALTONBEACH	13:53	70,7THAVE	SHALIMAR	4.61
08-16-2017	Wills, Richard	2	AMB	7:50	70,7THAVE	SHALIMAR	8:04	Goodwill(FWB):913,NBEALPKW	FORTWALTONBEACH	4.61
08-16-2017	Wills, Richard	2	AMB	13:36	Goodwill(FWB):913,NBEALPKW	FORTWALTONBEACH	13:53	70,7THAVE	SHALIMAR	4.61
08-17-2017	Wills, Richard	2	AMB	7:50	70,7THAVE	SHALIMAR	8:04	Goodwill(FWB):913,NBEALPKW	FORTWALTONBEACH	4.61
08-17-2017	Wills, Richard	2	AMB	13:28	Goodwill(FWB):913,NBEALPKW	FORTWALTONBEACH	13:55	70,7THAVE	SHALIMAR	4.61
08-18-2017	Wills, Richard	2	AMB	7:46	70,7THAVE	SHALIMAR	8:00	Goodwill(FWB):913,NBEALPKW	FORTWALTONBEACH	4.61
08-18-2017	Wills, Richard	2	AMB	13:18	Goodwill(FWB):913,NBEALPKW	FORTWALTONBEACH	13:47	70,7THAVE	SHALIMAR	4.61
08-21-2017	Wills, Richard	2	AMB	8:35	70,7THAVE	SHALIMAR	8:50	Goodwill(FWB):913,NBEALPKW	FORTWALTONBEACH	4.61
08-21-2017	Wills, Richard	2	AMB	14:47	Goodwill(FWB):913,NBEALPKW	FORTWALTONBEACH	14:57	70,7THAVE	SHALIMAR	4.61
08-24-2017	Wills, Richard	2	AMB	8:53	70,7THAVE	SHALIMAR	9:16	Goodwill(FWB):913,NBEALPKW	FORTWALTONBEACH	4.61
08-24-2017	Wills, Richard	2	AMB	14:23	Goodwill(FWB):913,NBEALPKW	FORTWALTONBEACH	14:45	70,7THAVE	SHALIMAR	4.61
08-25-2017	Wills, Richard	2	AMB	8:39	70,7THAVE	SHALIMAR	9:12	Goodwill(FWB):913,NBEALPKW	FORTWALTONBEACH	4.61
08-25-2017	Wills, Richard	2	AMB	14:33	Goodwill(FWB):913,NBEALPKW	FORTWALTONBEACH	14:45	70,7THAVE	SHALIMAR	4.61
08-28-2017	Wills, Richard	2	AMB	8:48	70,7THAVE	SHALIMAR	9:00	Goodwill(FWB):913,NBEALPKW	FORTWALTONBEACH	4.61
08-28-2017	Wills, Richard	2	AMB	14:20	Goodwill(FWB):913,NBEALPKW	FORTWALTONBEACH	14:55	70,7THAVE	SHALIMAR	4.61
08-29-2017	Wills, Richard	2	AMB	8:30	70,7THAVE	SHALIMAR	8:45	Goodwill(FWB):913,NBEALPKW	FORTWALTONBEACH	4.61
08-29-2017	Wills, Richard	2	AMB	15:05	Goodwill(FWB):913,NBEALPKW	FORTWALTONBEACH	15:25	70,7THAVE	SHALIMAR	4.61
08-30-2017	Wills, Richard	2	AMB	9:48	70,7THAVE	SHALIMAR	9:59	Goodwill(FWB):913,NBEALPKW	FORTWALTONBEACH	4.61
08-30-2017	Wills, Richard	2	AMB	14:31	Goodwill(FWB):913,NBEALPKW	FORTWALTONBEACH	14:48	70,7THAVE	SHALIMAR	4.61
08-31-2017	Wills, Richard	2	AMB	8:33	70,7THAVE	SHALIMAR	8:49	Goodwill(FWB):913,NBEALPKW	FORTWALTONBEACH	4.61
08-31-2017	Wills, Richard	2	AMB	14:57	Goodwill(FWB):913,NBEALPKW	FORTWALTONBEACH	15:14	70,7THAVE	SHALIMAR	4.61
08-02-2017	Wilson, Anona	2	AMB	7:59	40,WINDHAMAVESE	FORTWALTONBEACH	8:39	WhiteWilsonMedicalCenter(FW	FORTWALTONBEACH	4.81
08-01-2017	Wilson, Steven	1	AMB	11:55	WellingtonPlace:233,CARMELO	FORTWALTONBEACH	12:26	FreseniusMedicalCareFWB:925,	FORTWALTONBEACH	1.47
08-01-2017	Wilson, Steven	1	AMB	16:39	FreseniusMedicalCareFWB:925,	FORTWALTONBEACH	16:53	WellingtonPlace:233,CARMELO	FORTWALTONBEACH	1.47
08-03-2017	Wilson, Steven	1	AMB	11:29	WellingtonPlace:233,CARMELO	FORTWALTONBEACH	11:40	FreseniusMedicalCareFWB:925,	FORTWALTONBEACH	1.47
08-03-2017	Wilson, Steven	1	AMB	17:00	FreseniusMedicalCareFWB:925,	FORTWALTONBEACH	17:14	WellingtonPlace:233,CARMELO	FORTWALTONBEACH	1.47
08-05-2017	Wilson, Steven	1	AMB	11:42	WellingtonPlace:233,CARMELO	FORTWALTONBEACH	11:48	FreseniusMedicalCareFWB:925,	FORTWALTONBEACH	1.47
08-05-2017	Wilson, Steven	1	AMB	15:35	FreseniusMedicalCareFWB:925,	FORTWALTONBEACH	15:50	WellingtonPlace:233,CARMELO	FORTWALTONBEACH	1.47
08-08-2017	Wilson, Steven	1	AMB	11:43	WellingtonPlace:233,CARMELO	FORTWALTONBEACH	11:54	FreseniusMedicalCareFWB:925,	FORTWALTONBEACH	1.47
08-08-2017	Wilson, Steven	1	AMB	16:03	FreseniusMedicalCareFWB:925,	FORTWALTONBEACH	16:11	WellingtonPlace:233,CARMELO	FORTWALTONBEACH	1.47
08-10-2017	Wilson, Steven	1	AMB	11:50	WellingtonPlace:233,CARMELO	FORTWALTONBEACH	12:00	FreseniusMedicalCareFWB:925,	FORTWALTONBEACH	1.47
08-10-2017	Wilson, Steven	1	AMB	17:03	FreseniusMedicalCareFWB:925,	FORTWALTONBEACH	17:20	WellingtonPlace:233,CARMELO	FORTWALTONBEACH	1.47
08-12-2017	Wilson, Steven	1	AMB	11:49	WellingtonPlace:233,CARMELO	FORTWALTONBEACH	12:05	FreseniusMedicalCareFWB:925,	FORTWALTONBEACH	1.47
08-12-2017	Wilson, Steven	1	AMB	16:17	FreseniusMedicalCareFWB:925,	FORTWALTONBEACH	16:25	WellingtonPlace:233,CARMELO	FORTWALTONBEACH	1.47
08-15-2017	Wilson, Steven	1	AMB	11:40	WellingtonPlace:233,CARMELO	FORTWALTONBEACH	11:50	FreseniusMedicalCareFWB:925,	FORTWALTONBEACH	1.47
08-15-2017	Wilson, Steven	1	AMB	17:15	FreseniusMedicalCareFWB:925,	FORTWALTONBEACH	17:25	WellingtonPlace:233,CARMELO	FORTWALTONBEACH	1.47
08-17-2017	Wilson, Steven	1	AMB	11:35	WellingtonPlace:233,CARMELO	FORTWALTONBEACH	11:50	FreseniusMedicalCareFWB:925,	FORTWALTONBEACH	1.47
08-17-2017	Wilson, Steven	1	AMB	16:45	FreseniusMedicalCareFWB:925,	FORTWALTONBEACH	17:10	WellingtonPlace:233,CARMELO	FORTWALTONBEACH	1.47
08-19-2017	Wilson, Steven	1	AMB	12:21	WellingtonPlace:233,CARMELO	FORTWALTONBEACH	12:32	FreseniusMedicalCareFWB:925,	FORTWALTONBEACH	1.47
08-19-2017	Wilson, Steven	1	AMB	16:30	FreseniusMedicalCareFWB:925,	FORTWALTONBEACH	17:08	WellingtonPlace:233,CARMELO	FORTWALTONBEACH	1.47
08-22-2017	Wilson, Steven	1	AMB	11:26	WellingtonPlace:233,CARMELO	FORTWALTONBEACH	11:38	FreseniusMedicalCareFWB:925,	FORTWALTONBEACH	1.47
08-24-2017	Wilson, Steven	1	AMB	12:17	WellingtonPlace:233,CARMELO	FORTWALTONBEACH	12:27	FreseniusMedicalCareFWB:925,	FORTWALTONBEACH	1.47
08-24-2017	Wilson, Steven	1	AMB	17:05	FreseniusMedicalCareFWB:925,	FORTWALTONBEACH	17:15	WellingtonPlace:233,CARMELO	FORTWALTONBEACH	1.47
08-26-2017	Wilson, Steven	1	AMB	12:00	WellingtonPlace:233,CARMELO	FORTWALTONBEACH	12:10	FreseniusMedicalCareFWB:925,	FORTWALTONBEACH	1.47
08-26-2017	Wilson, Steven	1	AMB	17:00	FreseniusMedicalCareFWB:925,	FORTWALTONBEACH	17:48	WellingtonPlace:233,CARMELO	FORTWALTONBEACH	1.47
08-29-2017	Wilson, Steven	1	AMB	12:13	WellingtonPlace:233,CARMELO	FORTWALTONBEACH	12:42	FreseniusMedicalCareFWB:925,	FORTWALTONBEACH	1.47
08-29-2017	Wilson, Steven	1	AMB	17:20	FreseniusMedicalCareFWB:925,	FORTWALTONBEACH	17:40	WellingtonPlace:233,CARMELO	FORTWALTONBEACH	1.47
08-31-2017	Wilson, Steven	1	AMB	11:54	WellingtonPlace:233,CARMELO	FORTWALTONBEACH	12:15	FreseniusMedicalCareFWB:925,	FORTWALTONBEACH	1.47
08-31-2017	Wilson, Steven	1	AMB	18:04	FreseniusMedicalCareFWB:925,	FORTWALTONBEACH	18:16	WellingtonPlace:233,CARMELO	FORTWALTONBEACH	1.47
08-21-2017	Wisnabaker, Daniel	1	AMB	11:20	639,BROOKMEADEDR	CRESTVIEW	11:29	350,WREDSTONEAVE	CRESTVIEW	0.83
08-21-2017	Wisnabaker, Daniel	1	AMB	15:07	350,WREDSTONEAVE	CRESTVIEW	15:14	639,BROOKMEADEDR	CRESTVIEW	0.83
08-31-2017	Wisnabaker, Daniel	1	AMB	12:17	639,BROOKMEADEDR	CRESTVIEW	12:24	CVNorthOkaloosaMedicalCente	CRESTVIEW	0.49
08-31-2017	Wisnabaker, Daniel	1	AMB	14:16	CVNorthOkaloosaMedicalCente	CRESTVIEW	14:23	639,BROOKMEADEDR	CRESTVIEW	0.49
08-01-2017	Woods, James	1	AMB	6:04	CVHorizon's:498,W1STAVE	CRESTVIEW	7:01	CV7thSFGDiningHall:8TH,SPECIA	EGLINAFB	9.54
08-01-2017	Woods, James	1	AMB	14:15	CV7thSFGDiningHall:8TH,SPECIA	EGLINAFB	15:05	CVHorizon's:498,W1STAVE	CRESTVIEW	9.54
08-02-2017	Woods, James	1	AMB	6:11	CVHorizon's:498,W1STAVE	CRESTVIEW	6:54	CV7thSFGDiningHall:8TH,SPECIA	EGLINAFB	9.54
08-02-2017	Woods, James	1	AMB	14:05	CV7thSFGDiningHall:8TH,SPECIA	EGLINAFB	15:04	CVHorizon's:498,W1STAVE	CRESTVIEW	9.54
08-03-2017	Woods, James	1	AMB	6:18	CVHorizon's:498,W1STAVE	CRESTVIEW	7:06	CV7thSFGDiningHall:8TH,SPECIA	EGLINAFB	9.54
08-03-2017	Woods, James	1	AMB	14:13	CV7thSFGDiningHall:8TH,SPECIA	EGLINAFB	15:12	CVHorizon's:498,W1STAVE	CRESTVIEW	9.54
08-08-2017	Woods, James	1	AMB	6:20	CVHorizon's:498,W1STAVE	CRESTVIEW	7:10	CV7thSFGDiningHall:8TH,SPECIA	EGLINAFB	9.54
08-08-2017	Woods, James	1	AMB	14:00	CV7thSFGDiningHall:8TH,SPECIA	EGLINAFB	14:53	CVHorizon's:498,W1STAVE	CRESTVIEW	9.54
08-09-2017	Woods, James	1	AMB	6:07	CVHorizon's:498,W1STAVE	CRESTVIEW	6:52	CV7thSFGDiningHall:8TH,SPECIA	EGLINAFB	9.54
08-09-2017	Woods, James	1	AMB	14:05	CV7thSFGDiningHall:8TH,SPECIA	EGLINAFB	14:52	CVHorizon's:498,W1STAVE	CRESTVIEW	9.54
08-10-2017	Woods, James	1	AMB	6:08	CVHorizon's:498,W1STAVE	CRESTVIEW	7:01	CV7thSFGDiningHall:8TH,SPECIA	EGLINAFB	9.54
08-10-2017	Woods, James	1	AMB	14:00	CV7thSFGDiningHall:8TH,SPECIA	EGLINAFB	14:56	CVHorizon's:498,W1STAVE	CRESTVIEW	9.54
08-11-2017	Woods, James	1	AMB	6:15	CVHorizon's:498,W1STAVE	CRESTVIEW	7:02	CV7thSFGDiningHall:8TH,SPECIA	EGLINAFB	9.54
08-11-2017	Woods, James	1	AMB	14:00	CV7thSFGDiningHall:8TH,SPECIA	EGLINAFB	14:48	CVHorizon's:498,W1STAVE	CRESTVIEW	9.54
08-14-2017	Woods, James	1	AMB	6:00	CVHorizon's:498,W1STAVE	CRESTVIEW	7:13	CV7thSFGDiningHall:8TH,SPECIA	EGLINAFB	9.54
08-14-2017	Woods, James	1	AMB	14:00	CV7thSFGDiningHall:8TH,SPECIA	EGLINAFB	14:55	CVHorizon's:498,W1STAVE	CRESTVIEW	9.54
08-15-2017	Woods, James	1	AMB	6:09	CVHorizon's:498,W1STAVE	CRESTVIEW	7:06	CV7thSFGDiningHall:8TH,SPECIA	EGLINAFB	9.54
08-15-2017	Woods, James	1	AMB	14:14	CV7thSFGDiningHall:8TH,SPECIA	EGLINAFB	15:02	CVHorizon's:498,W1STAVE	CRESTVIEW	9.54
08-16-2017	Woods, James	1	AMB	6:07	CVHorizon's:498,W1STAVE	CRESTVIEW	6:54	CV7thSFGDiningHall:8TH,SPECIA	EGLINAFB	9.54
08-16-2017	Woods, James	1	AMB	14:00	CV7thSFGDiningHall:8TH,SPECIA	EGLINAFB	14:55	CVHorizon's:498,W1STAVE	CRESTVIEW	9.54
08-17-2017	Woods, James	1	AMB	6:03	CVHorizon's:498,W1STAVE	CRESTVIEW	6:51	CV7thSFGDiningHall:8TH,SPECIA	EGLINAFB	9.54
08-17-2017	Woods, James	1	AMB	14:00	CV7thSFGDiningHall:8TH,SPECIA	EGLINAFB	15:09	CVHorizon's:498,W1STAVE	CRESTVIEW	9.54
08-18-2017	Woods, James	1	AMB	6:02	CVHorizon's:498,W1STAVE	CRESTVIEW	7:01	CV7thSFGDiningHall:8TH,SPECIA	EGLINAFB	9.54
08-18-2017	Woods, James	1	AMB	14:00	CV7thSFGDiningHall:8TH,SPECIA	EGLINAFB	14:45	CVHorizon's:498,W1STAVE	CRESTVIEW	9.54
08-21-2017	Woods, James	1	AMB	6:01	CVHorizon's:498,W1STAVE	CRESTVIEW	7:04	CV7thSFGDiningHall:8TH,SPECIA	EGLINAFB	9.54
08-21-2017	Woods, James	1	AMB	14:00	CV7thSFGDiningHall:8TH,SPECIA	EGLINAFB	14:46	CVHorizon's:498,W1STAVE	CRESTVIEW	9.54
08-22-2017	Woods, James	1	AMB	6:01	CVHorizon's:498,W1STAVE	CRESTVIEW	7:00	CV7thSFGDiningHall:8TH,SPECIA	EGLINAFB	9.54
08-22-2017	Woods, James	1	AMB	14:02	CV7thSFGDiningHall:8TH,SPECIA	EGLINAFB	14:54	CVHorizon's:498,W1STAVE	CRESTVIEW	9.54
08-23-2017	Woods, James	1	AMB	6:02	CVHorizon's:498,W1STAVE	CRESTVIEW	6:55	CV7thSFGDiningHall:8TH,SPECIA	EGLINAFB	9.54
08-23-2017	Woods, James	1	AMB	14:00	CV7thSFGDiningHall:8TH,SPECIA	EGLINAFB	14:47	CVHorizon's:498,W1STAVE	CRESTVIEW	9.54
08-24-2017	Woods, James	1	AMB	5:58	CVHorizon's:498,W1STAVE	CRESTVIEW	6:55	CV7thSFGDiningHall:8TH,SPECIA	EGLINAFB	9.54
08-24-2017	Woods, James	1	AMB	14:15	CV7thSFGDiningHall:8TH,SPECIA	EGLINAFB	15:19	CVHorizon's:498,W1STAVE	CRESTVIEW	9.54

Date	Name	Cost	Mode	Pick Up Time	Origin Address	Origin City	Drop Off Time	Destination Address	Destination City	Miles
08-25-2017	li Woods,James	1	AMB	6:11	CVHorizon's:498,W1STAVE	CRESTVIEW	6:55	CV7thSFGDiningHall:8TH,SPECIA	EGLINAFB	9.54
08-25-2017	li Woods,James	1	AMB	14:00	CV7thSFGDiningHall:8TH,SPECIA	EGLINAFB	14:43	CVHorizon's:498,W1STAVE	CRESTVIEW	9.54
08-28-2017	li Woods,James	1	AMB	6:13	CVHorizon's:498,W1STAVE	CRESTVIEW	7:09	CV7thSFGDiningHall:8TH,SPECIA	EGLINAFB	9.54
08-28-2017	li Woods,James	1	AMB	14:08	CV7thSFGDiningHall:8TH,SPECIA	EGLINAFB	14:56	CVHorizon's:498,W1STAVE	CRESTVIEW	9.54
08-29-2017	li Woods,James	1	AMB	6:08	CVHorizon's:498,W1STAVE	CRESTVIEW	7:03	CV7thSFGDiningHall:8TH,SPECIA	EGLINAFB	9.54
08-29-2017	li Woods,James	1	AMB	14:55	CV7thSFGDiningHall:8TH,SPECIA	EGLINAFB	15:55	CVHorizon's:498,W1STAVE	CRESTVIEW	9.54
08-30-2017	li Woods,James	1	AMB	5:57	CVHorizon's:498,W1STAVE	CRESTVIEW	6:56	CV7thSFGDiningHall:8TH,SPECIA	EGLINAFB	9.54
08-30-2017	li Woods,James	1	AMB	14:26	CV7thSFGDiningHall:8TH,SPECIA	EGLINAFB	15:22	CVHorizon's:498,W1STAVE	CRESTVIEW	9.54
08-31-2017	li Woods,James	1	AMB	6:07	CVHorizon's:498,W1STAVE	CRESTVIEW	7:00	CV7thSFGDiningHall:8TH,SPECIA	EGLINAFB	9.54
08-31-2017	li Woods,James	1	AMB	14:42	CV7thSFGDiningHall:8TH,SPECIA	EGLINAFB	15:43	CVHorizon's:498,W1STAVE	CRESTVIEW	9.54
08-02-2017	li Woods,Justice	1	AMB	6:55	151,NICOLELN	CRESTVIEW	7:28	NicevilleHighSchool:800,JOHNC	NICEVILLE	19.48
08-02-2017	li Woods,Justice	1	AMB	10:00	NicevilleHighSchool:800,JOHNC	NICEVILLE	10:27	151,NICOLELN	CRESTVIEW	19.48
08-03-2017	li Woods,Justice	1	AMB	6:56	151,NICOLELN	CRESTVIEW	8:08	NicevilleHighSchool:800,JOHNC	NICEVILLE	19.48
08-03-2017	li Woods,Justice	1	AMB	13:13	NicevilleHighSchool:800,JOHNC	NICEVILLE	13:55	151,NICOLELN	CRESTVIEW	19.48
08-08-2017	li Woods,Michael	1	AMB	6:41	662,REEVESDR	FORTWALTONBEACH	7:00	NorthwestFLStateCollege(FWB)	FORTWALTONBEACH	2.3
08-08-2017	li Woods,Michael	1	AMB	12:09	NorthwestFLStateCollege(FWB)	FORTWALTONBEACH	12:20	662,REEVESDR	FORTWALTONBEACH	2.3
08-22-2017	li Woods,Michael	1	AMB	6:45	662,REEVESDR	FORTWALTONBEACH	6:55	NorthwestFLStateCollege(FWB)	FORTWALTONBEACH	2.3
08-22-2017	li Woods,Michael	1	AMB	12:01	NorthwestFLStateCollege(FWB)	FORTWALTONBEACH	12:36	662,REEVESDR	FORTWALTONBEACH	2.3
08-29-2017	li Woods,Michael	1	AMB	6:21	662,REEVESDR	FORTWALTONBEACH	6:35	NorthwestFLStateCollege(FWB)	FORTWALTONBEACH	2.3
08-29-2017	li Woods,Michael	1	AMB	12:30	NorthwestFLStateCollege(FWB)	FORTWALTONBEACH	12:47	662,REEVESDR	FORTWALTONBEACH	2.3
08-31-2017	li Woods,Michael	1	AMB	6:41	662,REEVESDR	FORTWALTONBEACH	7:32	NorthwestFLStateCollege(FWB)	FORTWALTONBEACH	2.3
08-31-2017	li Woods,Michael	1	AMB	12:41	NorthwestFLStateCollege(FWB)	FORTWALTONBEACH	12:58	662,REEVESDR	FORTWALTONBEACH	2.3
08-11-2017	li Yates,Audrey	1	AMB	9:23	231,SANTAROSASTSW	FORTWALTONBEACH	9:57	1005,MARWALTR	FORTWALTONBEACH	3.25
08-11-2017	li Yates,Audrey	1	AMB	10:54	1005,MARWALTR	FORTWALTONBEACH	11:09	SantaRosaMall:300,MARYESTHE	MARYESTHER	3.89
08-14-2017	li Yates,Audrey	1	AMB	6:39	231,SANTAROSASTSW	FORTWALTONBEACH	7:03	73,EGLINPKWYNE	FORTWALTONBEACH	1.75
08-15-2017	li Yates,Audrey	1	AMB	6:36	231,SANTAROSASTSW	FORTWALTONBEACH	6:58	73,EGLINPKWYNE	FORTWALTONBEACH	1.75
08-16-2017	li Yates,Audrey	1	AMB	6:20	231,SANTAROSASTSW	FORTWALTONBEACH	6:29	73,EGLINPKWYNE	FORTWALTONBEACH	1.75
08-17-2017	li Yates,Audrey	1	AMB	6:33	231,SANTAROSASTSW	FORTWALTONBEACH	7:00	73,EGLINPKWYNE	FORTWALTONBEACH	1.75
08-18-2017	li Yates,Audrey	1	AMB	10:08	231,SANTAROSASTSW	FORTWALTONBEACH	10:16	73,EGLINPKWYNE	FORTWALTONBEACH	1.75
08-21-2017	li Yates,Audrey	1	AMB	6:43	231,SANTAROSASTSW	FORTWALTONBEACH	6:52	73,EGLINPKWYNE	FORTWALTONBEACH	1.75
08-22-2017	li Yates,Audrey	1	AMB	6:32	231,SANTAROSASTSW	FORTWALTONBEACH	6:42	73,EGLINPKWYNE	FORTWALTONBEACH	1.75
08-23-2017	li Yates,Audrey	1	AMB	6:58	231,SANTAROSASTSW	FORTWALTONBEACH	7:06	73,EGLINPKWYNE	FORTWALTONBEACH	1.75
08-24-2017	li Yates,Audrey	1	AMB	6:35	231,SANTAROSASTSW	FORTWALTONBEACH	6:42	73,EGLINPKWYNE	FORTWALTONBEACH	1.75
08-25-2017	li Yates,Audrey	1	AMB	6:15	231,SANTAROSASTSW	FORTWALTONBEACH	6:23	73,EGLINPKWYNE	FORTWALTONBEACH	1.75
08-28-2017	li Yates,Audrey	1	AMB	6:06	231,SANTAROSASTSW	FORTWALTONBEACH	6:14	73,EGLINPKWYNE	FORTWALTONBEACH	1.75
08-09-2017	li Young,Briana	1	AMB	8:15	231,SANTAROSASTSW	FORTWALTONBEACH	8:20	FORTWALTONBEACH	QuestDiagnostic(FWB):348,MIR	0.77
08-09-2017	li Young,Briana	1	AMB	9:08	QuestDiagnostic(FWB):348,MIR	FORTWALTONBEACH	9:13	FORTWALTONBEACH	231,SANTAROSASTSW	0.77
08-02-2017	li Young,Briana	7	AMB	6:59	1641,HUNTCUBST	FORTWALTONBEACH	7:40	DestinCommons:4300,LEGENDA	DESTIN	17.86
08-02-2017	li Young,Briana	7	AMB	16:42	DestinCommons:4300,LEGENDA	DESTIN	17:33	1641,HUNTCUBST	FORTWALTONBEACH	17.86
08-05-2017	li Young,Briana	7	AMB	6:58	1641,HUNTCUBST	FORTWALTONBEACH	7:55	DestinCommons:4300,LEGENDA	DESTIN	17.86
08-05-2017	li Young,Briana	7	AMB	17:03	DestinCommons:4300,LEGENDA	DESTIN	17:56	1641,HUNTCUBST	FORTWALTONBEACH	17.86
08-07-2017	li Young,Briana	7	AMB	5:46	1641,HUNTCUBST	FORTWALTONBEACH	6:28	DestinCommons:4300,LEGENDA	DESTIN	17.86
08-07-2017	li Young,Briana	7	AMB	15:15	DestinCommons:4300,LEGENDA	DESTIN	16:31	1641,HUNTCUBST	FORTWALTONBEACH	17.86
08-09-2017	li Young,Briana	7	AMB	6:27	1641,HUNTCUBST	FORTWALTONBEACH	7:01	DestinCommons:4300,LEGENDA	DESTIN	17.86
08-09-2017	li Young,Briana	7	AMB	14:51	DestinCommons:4300,LEGENDA	DESTIN	15:32	1641,HUNTCUBST	FORTWALTONBEACH	17.86
08-11-2017	li Young,Briana	7	AMB	6:00	1641,HUNTCUBST	FORTWALTONBEACH	6:54	DestinCommons:4300,LEGENDA	DESTIN	17.86
08-11-2017	li Young,Briana	7	AMB	14:44	DestinCommons:4300,LEGENDA	DESTIN	16:10	1641,HUNTCUBST	FORTWALTONBEACH	17.86
08-12-2017	li Young,Briana	7	AMB	5:55	1641,HUNTCUBST	FORTWALTONBEACH	6:25	DestinCommons:4300,LEGENDA	DESTIN	17.86
08-14-2017	li Young,Briana	7	AMB	6:19	1641,HUNTCUBST	FORTWALTONBEACH	6:53	DestinCommons:4300,LEGENDA	DESTIN	17.86
08-17-2017	li Young,Briana	7	AMB	6:29	1641,HUNTCUBST	FORTWALTONBEACH	7:00	DestinCommons:4300,LEGENDA	DESTIN	17.86
08-17-2017	li Young,Briana	7	AMB	14:51	DestinCommons:4300,LEGENDA	DESTIN	15:53	1641,HUNTCUBST	FORTWALTONBEACH	17.86
08-19-2017	li Young,Briana	7	AMB	5:55	1641,HUNTCUBST	FORTWALTONBEACH	6:28	DestinCommons:4300,LEGENDA	DESTIN	17.86
08-21-2017	li Young,Briana	7	AMB	8:25	1641,HUNTCUBST	FORTWALTONBEACH	9:09	DestinCommons:4300,LEGENDA	DESTIN	17.86
08-21-2017	li Young,Briana	7	AMB	18:10	DestinCommons:4300,LEGENDA	DESTIN	18:40	1641,HUNTCUBST	FORTWALTONBEACH	17.86
08-23-2017	li Young,Briana	7	AMB	13:34	1641,HUNTCUBST	FORTWALTONBEACH	14:12	DestinCommons:4300,LEGENDA	DESTIN	17.86
08-25-2017	li Young,Briana	7	AMB	8:27	1641,HUNTCUBST	FORTWALTONBEACH	9:11	DestinCommons:4300,LEGENDA	DESTIN	17.86
08-25-2017	li Young,Briana	7	AMB	17:49	DestinCommons:4300,LEGENDA	DESTIN	18:50	1641,HUNTCUBST	FORTWALTONBEACH	17.86
08-26-2017	li Young,Briana	7	AMB	8:29	1641,HUNTCUBST	FORTWALTONBEACH	9:05	DestinCommons:4300,LEGENDA	DESTIN	17.86
08-28-2017	li Young,Briana	7	AMB	6:12	1641,HUNTCUBST	FORTWALTONBEACH	7:40	DestinCommons:4300,LEGENDA	DESTIN	17.86
08-28-2017	li Young,Briana	7	AMB	14:53	DestinCommons:4300,LEGENDA	DESTIN	15:47	1641,HUNTCUBST	FORTWALTONBEACH	17.86
08-21-2017	li Young,Sue	5	AMB	7:31	DestinHealth&RehabCenter:195	DESTIN	8:54	WhiteWilsonMedicalCenter(FW	FORTWALTONBEACH	13.84
08-01-2017	li Youngblood,Mary	2	AMB	8:15	WhiteSandsManor:40,WINDHAI	FORTWALTONBEACH	8:40	WhiteWilsonMedicalCenter(FW	FORTWALTONBEACH	4.81
08-01-2017	li Youngblood,Mary	2	AMB	10:31	WhiteWilsonMedicalCenter(FW	FORTWALTONBEACH	11:05	WhiteSandsManor:40,WINDHAI	FORTWALTONBEACH	4.81
08-04-2017	li Youngblood,Mary	2	AMB	9:05	WhiteSandsManor:40,WINDHAI	FORTWALTONBEACH	9:27	FWBMCPhysicalTherapy:928,EN	FORTWALTONBEACH	4.57
08-04-2017	li Youngblood,Mary	2	AMB	10:32	FWBMCPhysicalTherapy:928,EN	FORTWALTONBEACH	11:31	WhiteSandsManor:40,WINDHAI	FORTWALTONBEACH	4.57
08-07-2017	li Youngblood,Mary	2	AMB	8:17	WhiteSandsManor:40,WINDHAI	FORTWALTONBEACH	8:43	FWBMCPhysicalTherapy:928,EN	FORTWALTONBEACH	4.57
08-07-2017	li Youngblood,Mary	2	AMB	10:00	FWBMCPhysicalTherapy:928,EN	FORTWALTONBEACH	10:40	WhiteSandsManor:40,WINDHAI	FORTWALTONBEACH	4.57
08-09-2017	li Youngblood,Mary	2	AMB	8:30	WhiteSandsManor:40,WINDHAI	FORTWALTONBEACH	9:05	FWBMCPhysicalTherapy:928,EN	FORTWALTONBEACH	4.57
08-09-2017	li Youngblood,Mary	2	AMB	10:20	FWBMCPhysicalTherapy:928,EN	FORTWALTONBEACH	10:40	WhiteSandsManor:40,WINDHAI	FORTWALTONBEACH	4.57
08-11-2017	li Youngblood,Mary	2	AMB	8:45	WhiteSandsManor:40,WINDHAI	FORTWALTONBEACH	9:00	FWBMCPhysicalTherapy:928,EN	FORTWALTONBEACH	4.57
08-11-2017	li Youngblood,Mary	2	AMB	10:21	FWBMCPhysicalTherapy:928,EN	FORTWALTONBEACH	10:45	WhiteSandsManor:40,WINDHAI	FORTWALTONBEACH	4.57
08-14-2017	li Youngblood,Mary	2	AMB	8:55	WhiteSandsManor:40,WINDHAI	FORTWALTONBEACH	9:11	FWBMCPhysicalTherapy:928,EN	FORTWALTONBEACH	4.57
08-14-2017	li Youngblood,Mary	2	AMB	11:24	FWBMCPhysicalTherapy:928,EN	FORTWALTONBEACH	12:06	WhiteSandsManor:40,WINDHAI	FORTWALTONBEACH	4.57
08-15-2017	li Youngblood,Mary	2	AMB	7:53	WhiteSandsManor:40,WINDHAI	FORTWALTONBEACH	8:25	WhiteWilsonMedicalCenter(FW	FORTWALTONBEACH	4.81
08-15-2017	li Youngblood,Mary	2	AMB	9:18	WhiteWilsonMedicalCenter(FW	FORTWALTONBEACH	9:33	WhiteSandsManor:40,WINDHAI	FORTWALTONBEACH	4.81
08-16-2017	li Youngblood,Mary	2	AMB	9:30	WhiteSandsManor:40,WINDHAI	FORTWALTONBEACH	10:00	FWBMCPhysicalTherapy:928,EN	FORTWALTONBEACH	4.57
08-16-2017	li Youngblood,Mary	2	AMB	11:19	FWBMCPhysicalTherapy:928,EN	FORTWALTONBEACH	11:40	WhiteSandsManor:40,WINDHAI	FORTWALTONBEACH	4.57
08-18-2017	li Youngblood,Mary	2	AMB	13:18	WhiteSandsManor:40,WINDHAI	FORTWALTONBEACH	13:39	FWBMCPhysicalTherapy:928,EN	FORTWALTONBEACH	4.57
08-18-2017	li Youngblood,Mary	2	AMB	15:28	FWBMCPhysicalTherapy:928,EN	FORTWALTONBEACH	16:00	WhiteSandsManor:40,WINDHAI	FORTWALTONBEACH	4.57
08-23-2017	li Youngblood,Mary	2	AMB	8:05	WhiteSandsManor:40,WINDHAI	FORTWALTONBEACH	8:50	WhiteWilsonMedicalCenter(FW	FORTWALTONBEACH	4.81
08-23-2017	li Youngblood,Mary	2	AMB	10:07	WhiteWilsonMedicalCenter(FW	FORTWALTONBEACH	10:26	WhiteSandsManor:40,WINDHAI	FORTWALTONBEACH	4.81
08-30-2017	li Youngblood,Mary	2	AMB	9:14	WhiteSandsManor:40,WINDHAI	FORTWALTONBEACH	9:36	WhiteWilsonMedicalCenter(FW	FORTWALTONBEACH	4.81
08-30-2017	li Youngblood,Mary	2	AMB	10:56	WhiteWilsonMedicalCenter(FW	FORTWALTONBEACH	11:30	WhiteSandsManor:40,WINDHAI	FORTWALTONBEACH	4.81
08-02-2017	li Zelenak,Carolyn	1	AMB	13:55	639,BROOKMEADER	CRESTVIEW	14:00	CVFriendCharles:130,EREDSTON	CRESTVIEW	0.57
08-02-2017	li Zelenak,Carolyn	1	AMB	15:33	CVFriendCharles:130,EREDSTON	CRESTVIEW	15:37	639,BROOKMEADER	CRESTVIEW	0.57
08-04-2017	li Zelenak,Carolyn	1	AMB	11:43	639,BROOKMEADER	CRESTVIEW	12:26	DefuniakLecomSchool-DentalM	DEFUNIAKSPRINGS	27.09
08-04-2017	li Zelenak,Carolyn	1	AMB	15:11	DefuniakLecomSchool-DentalM	DEFUNIAKSPRINGS	15:42	639,BROOKMEADER	CRESTVIEW	27.09
08-11-2017	li Zelenak,Carolyn	1	AMB	7:49	639,BROOKMEADER	CRESTVIEW	9:07	800,NBEALPKWY	FORTWALTONBEACH	24.29
08-11-2017	li Zelenak,Carolyn	1	AMB	13:58	800,NBEALPKWY	FORTWALTONBEACH	14:33	639,BROOKMEADER	CRESTVIEW	24.29
08-24-2017	li Zelenak,Carolyn	1	AMB	13:18	639,BROOKMEADER	CRESTVIEW	13:52	DefuniakLecomSchool-DentalM	DEFUNIAKSPRINGS	27.09
08-24-2017	li Zelenak,Carolyn	1	AMB	15:30	DefuniakLecomSchool-DentalM	DEFUNIAKSPRINGS	16:02	639,BROOKMEADER	CRESTVIEW	27.09
08-11-2017	li Zerr,Kimberly	1	AMB	9:20	941,POCAHONTASDR	FORTWALTONBEACH	9:32	Library(FWB):18S,MIRACLESTRII	FORTWALTONBEACH	3.04
08-11-2017	li Zerr,Kimberly	1	AMB	14:15	Library(FWB):18S,MIRACLESTRII	FORTWALTONBEACH	14:26	941,POCAHONTASDR	FORTWALTONBEACH	3.04
08-24-2017	li Zerr,Kimberly	1	AMB	12:25	BridgewayCenter(FWB):137,HO	FORTWALTONBEACH	12:51	941,POCAHONTASDR	FORTWALTONBEACH	2.44
08-25-2017	li Zerr,Kimberly	5	AMB	16:08	941,POCAHONTASDR	FORTWALTONBEACH	16:47	707,BAYSHOREDR	NICEVILLE	13.48
08-25-2017	li Zerr,Kimberly	5	AMB	20:38	707,BAYSHOREDR	NICEVILLE	21:04	941,POCAHONTASDR	FORTWALTONBEACH	13.48
08-30-2017	li Zerr,Kimberly	1	AMB	12:00	941,POCAHONTASDR	FORTWALTONBEACH	12:17	VocationalRehabilitation:119,BE	FORTWALTONBEACH	2.37
08-30-2017	li Zerr,Kimberly	1	AMB	13:20	VocationalRehabilitation:119,BE	FORTWALTONBEACH	13:30	941,POCAHONTASDR	FORTWALTONBEACH	2.37
08-30-2017	li Zinter,Lee	2	AMB	15:49	363,OSBORNERDRNE	FORTWALTONBEACH	16:09	SheldonRichardMD:350,RACETR	FORTWALTONBEACH	4.69

Date	Name	Cost	Mode	Pick Up Time	Origin Address	Origin City	Drop Off Time	Destination Address	Destination City	Miles
08-30-2017	Li Zinter, Lee	2	AMB	17:18	SheldonRichardMD:350,RACETR	FORTWALTONBEACH	18:00	363,OSBORNEDRNE	FORTWALTONBEACH	4.69
08-01-2017	Li Zubick, Phillip	1	AMB	8:16	1620,DATEPALMDR	NICEVILLE	8:35	EGLINLCIBASESUPPLY:615,APAL	EGLINAFB	2.61
08-01-2017	Li Zubick, Phillip	1	AMB	16:29	EGLINLCIBASESUPPLY:615,APAL	EGLINAFB	16:55	1620,DATEPALMDR	NICEVILLE	2.61
08-02-2017	Li Zubick, Phillip	1	AMB	6:50	1620,DATEPALMDR	NICEVILLE	7:30	EGLINLCIBASESUPPLY:615,APAL	EGLINAFB	2.61
08-03-2017	Li Zubick, Phillip	1	AMB	6:50	1620,DATEPALMDR	NICEVILLE	7:27	EGLINLCIBASESUPPLY:615,APAL	EGLINAFB	2.61
08-03-2017	Li Zubick, Phillip	1	AMB	15:49	EGLINLCIBASESUPPLY:615,APAL	EGLINAFB	16:32	1620,DATEPALMDR	NICEVILLE	2.61
08-04-2017	Li Zubick, Phillip	1	AMB	6:50	1620,DATEPALMDR	NICEVILLE	7:25	EGLINLCIBASESUPPLY:615,APAL	EGLINAFB	2.61
08-04-2017	Li Zubick, Phillip	1	AMB	16:05	EGLINLCIBASESUPPLY:615,APAL	EGLINAFB	16:31	1620,DATEPALMDR	NICEVILLE	2.61
08-07-2017	Li Zubick, Phillip	1	AMB	6:50	1620,DATEPALMDR	NICEVILLE	7:30	EGLINLCIBASESUPPLY:615,APAL	EGLINAFB	2.61
08-08-2017	Li Zubick, Phillip	1	AMB	6:50	1620,DATEPALMDR	NICEVILLE	7:25	EGLINLCIBASESUPPLY:615,APAL	EGLINAFB	2.61
08-08-2017	Li Zubick, Phillip	1	AMB	16:03	EGLINLCIBASESUPPLY:615,APAL	EGLINAFB	16:29	1620,DATEPALMDR	NICEVILLE	2.61
08-09-2017	Li Zubick, Phillip	1	AMB	6:50	1620,DATEPALMDR	NICEVILLE	7:25	EGLINLCIBASESUPPLY:615,APAL	EGLINAFB	2.61
08-09-2017	Li Zubick, Phillip	1	AMB	16:00	EGLINLCIBASESUPPLY:615,APAL	EGLINAFB	16:19	1620,DATEPALMDR	NICEVILLE	2.61
08-10-2017	Li Zubick, Phillip	1	AMB	6:50	1620,DATEPALMDR	NICEVILLE	7:25	EGLINLCIBASESUPPLY:615,APAL	EGLINAFB	2.61
08-10-2017	Li Zubick, Phillip	1	AMB	15:49	EGLINLCIBASESUPPLY:615,APAL	EGLINAFB	16:19	1620,DATEPALMDR	NICEVILLE	2.61
08-11-2017	Li Zubick, Phillip	1	AMB	6:55	1620,DATEPALMDR	NICEVILLE	7:15	EGLINLCIBASESUPPLY:615,APAL	EGLINAFB	2.61
08-11-2017	Li Zubick, Phillip	1	AMB	15:42	EGLINLCIBASESUPPLY:615,APAL	EGLINAFB	16:17	1620,DATEPALMDR	NICEVILLE	2.61
08-14-2017	Li Zubick, Phillip	1	AMB	6:50	1620,DATEPALMDR	NICEVILLE	7:25	EGLINLCIBASESUPPLY:615,APAL	EGLINAFB	2.61
08-14-2017	Li Zubick, Phillip	1	AMB	15:57	EGLINLCIBASESUPPLY:615,APAL	EGLINAFB	16:15	1620,DATEPALMDR	NICEVILLE	2.61
08-15-2017	Li Zubick, Phillip	1	AMB	6:50	1620,DATEPALMDR	NICEVILLE	7:30	EGLINLCIBASESUPPLY:615,APAL	EGLINAFB	2.61
08-15-2017	Li Zubick, Phillip	1	AMB	16:08	EGLINLCIBASESUPPLY:615,APAL	EGLINAFB	16:24	1620,DATEPALMDR	NICEVILLE	2.61
08-16-2017	Li Zubick, Phillip	1	AMB	6:50	1620,DATEPALMDR	NICEVILLE	7:30	EGLINLCIBASESUPPLY:615,APAL	EGLINAFB	2.61
08-16-2017	Li Zubick, Phillip	1	AMB	16:17	EGLINLCIBASESUPPLY:615,APAL	EGLINAFB	16:45	1620,DATEPALMDR	NICEVILLE	2.61
08-17-2017	Li Zubick, Phillip	1	AMB	6:50	1620,DATEPALMDR	NICEVILLE	7:29	EGLINLCIBASESUPPLY:615,APAL	EGLINAFB	2.61
08-17-2017	Li Zubick, Phillip	1	AMB	15:56	EGLINLCIBASESUPPLY:615,APAL	EGLINAFB	16:20	1620,DATEPALMDR	NICEVILLE	2.61
08-18-2017	Li Zubick, Phillip	1	AMB	7:20	1620,DATEPALMDR	NICEVILLE	7:50	EGLINLCIBASESUPPLY:615,APAL	EGLINAFB	2.61
08-18-2017	Li Zubick, Phillip	1	AMB	16:11	EGLINLCIBASESUPPLY:615,APAL	EGLINAFB	16:51	1620,DATEPALMDR	NICEVILLE	2.61
08-21-2017	Li Zubick, Phillip	1	AMB	7:20	1620,DATEPALMDR	NICEVILLE	7:40	EGLINLCIBASESUPPLY:615,APAL	EGLINAFB	2.61
08-21-2017	Li Zubick, Phillip	1	AMB	16:11	EGLINLCIBASESUPPLY:615,APAL	EGLINAFB	16:36	1620,DATEPALMDR	NICEVILLE	2.61
08-22-2017	Li Zubick, Phillip	1	AMB	6:50	1620,DATEPALMDR	NICEVILLE	7:25	EGLINLCIBASESUPPLY:615,APAL	EGLINAFB	2.61
08-22-2017	Li Zubick, Phillip	1	AMB	15:45	EGLINLCIBASESUPPLY:615,APAL	EGLINAFB	16:22	1620,DATEPALMDR	NICEVILLE	2.61
08-23-2017	Li Zubick, Phillip	1	AMB	7:20	1620,DATEPALMDR	NICEVILLE	7:40	EGLINLCIBASESUPPLY:615,APAL	EGLINAFB	2.61
08-23-2017	Li Zubick, Phillip	1	AMB	16:08	EGLINLCIBASESUPPLY:615,APAL	EGLINAFB	16:25	1620,DATEPALMDR	NICEVILLE	2.61
08-24-2017	Li Zubick, Phillip	1	AMB	6:50	1620,DATEPALMDR	NICEVILLE	7:25	EGLINLCIBASESUPPLY:615,APAL	EGLINAFB	2.61
08-24-2017	Li Zubick, Phillip	1	AMB	15:55	EGLINLCIBASESUPPLY:615,APAL	EGLINAFB	16:29	1620,DATEPALMDR	NICEVILLE	2.61
08-25-2017	Li Zubick, Phillip	1	AMB	6:55	1620,DATEPALMDR	NICEVILLE	7:10	EGLINLCIBASESUPPLY:615,APAL	EGLINAFB	2.61
08-25-2017	Li Zubick, Phillip	1	AMB	16:00	EGLINLCIBASESUPPLY:615,APAL	EGLINAFB	16:20	1620,DATEPALMDR	NICEVILLE	2.61
08-28-2017	Li Zubick, Phillip	1	AMB	15:24	EGLINLCIBASESUPPLY:615,APAL	EGLINAFB	16:17	1620,DATEPALMDR	NICEVILLE	2.61
08-29-2017	Li Zubick, Phillip	1	AMB	7:11	1620,DATEPALMDR	NICEVILLE	7:37	EGLINLCIBASESUPPLY:615,APAL	EGLINAFB	2.61
08-29-2017	Li Zubick, Phillip	1	AMB	15:48	EGLINLCIBASESUPPLY:615,APAL	EGLINAFB	16:18	1620,DATEPALMDR	NICEVILLE	2.61
08-30-2017	Li Zubick, Phillip	1	AMB	7:22	1620,DATEPALMDR	NICEVILLE	7:54	EGLINLCIBASESUPPLY:615,APAL	EGLINAFB	2.61
08-30-2017	Li Zubick, Phillip	1	AMB	15:49	EGLINLCIBASESUPPLY:615,APAL	EGLINAFB	16:17	1620,DATEPALMDR	NICEVILLE	2.61
08-31-2017	Li Zubick, Phillip	1	AMB	6:48	1620,DATEPALMDR	NICEVILLE	7:34	EGLINLCIBASESUPPLY:615,APAL	EGLINAFB	2.61
08-31-2017	Li Zubick, Phillip	1	AMB	16:01	EGLINLCIBASESUPPLY:615,APAL	EGLINAFB	16:40	1620,DATEPALMDR	NICEVILLE	2.61

Date	Name	Cost	Mode	Pick Up Time	Origin Address	Origin City	Drop Off Time	Destination Address	Destination City	Miles
08-18-2017	Li Adams,Angelica	1	WC	15:08	CVFreseniusMedicalCare:129,EF	CRESTVIEW	15:58	CVFreseniusMedicalCare:129,EF	CRESTVIEW	2.65
08-18-2017	Li Adams,Angelica	1	WC	19:58	CVFreseniusMedicalCare:129,EF	CRESTVIEW	20:22	CVFreseniusMedicalCare:129,EF	CRESTVIEW	2.65
08-21-2017	Li Adams,Angelica	1	WC	14:42	CVFreseniusMedicalCare:129,EF	CRESTVIEW	15:06	CVFreseniusMedicalCare:129,EF	CRESTVIEW	2.65
08-21-2017	Li Adams,Angelica	1	WC	19:32	CVFreseniusMedicalCare:129,EF	CRESTVIEW	19:51	CVFreseniusMedicalCare:129,EF	CRESTVIEW	2.65
08-23-2017	Li Adams,Angelica	1	WC	14:12	CVFreseniusMedicalCare:129,EF	CRESTVIEW	14:20	798,SFERDONBLVD	CRESTVIEW	1.61
08-23-2017	Li Adams,Angelica	1	WC	19:52	CVFreseniusMedicalCare:129,EF	CRESTVIEW	20:07	CVFreseniusMedicalCare:129,EF	CRESTVIEW	2.65
08-25-2017	Li Adams,Angelica	1	WC	14:40	CVFreseniusMedicalCare:129,EF	CRESTVIEW	15:05	CVFreseniusMedicalCare:129,EF	CRESTVIEW	2.65
08-25-2017	Li Adams,Angelica	1	WC	19:24	CVFreseniusMedicalCare:129,EF	CRESTVIEW	19:58	CVFreseniusMedicalCare:129,EF	CRESTVIEW	2.65
08-28-2017	Li Adams,Angelica	1	WC	14:35	CVFreseniusMedicalCare:129,EF	CRESTVIEW	15:09	CVFreseniusMedicalCare:129,EF	CRESTVIEW	2.65
08-28-2017	Li Adams,Angelica	1	WC	19:52	CVFreseniusMedicalCare:129,EF	CRESTVIEW	20:08	CVFreseniusMedicalCare:129,EF	CRESTVIEW	2.65
08-30-2017	Li Adams,Angelica	1	WC	14:49	CVFreseniusMedicalCare:129,EF	CRESTVIEW	15:15	CVFreseniusMedicalCare:129,EF	CRESTVIEW	2.65
08-30-2017	Li Adams,Angelica	1	WC	19:05	CVFreseniusMedicalCare:129,EF	CRESTVIEW	19:47	CVFreseniusMedicalCare:129,EF	CRESTVIEW	2.65
08-01-2017	Li Allen,Tina	1	WC	16:48	EmeraldCoastHealthcare:114,3F	FORTWALTONBEACH	17:13	FORTWALTONBEACH	RedLobster:326,MIRACLESTRIP	1.84
08-01-2017	Li Allen,Tina	1	WC	18:30	RedLobster:326,MIRACLESTRIP	FORTWALTONBEACH	18:37	FORTWALTONBEACH	EmeraldCoastHealthcare:114,3F	1.84
08-01-2017	Li Allison,Karen	1	WC	11:29	119,OAKHILLAVE	FORTWALTONBEACH	12:40	SANDESTIN	SanDestinSacredHeartComplex:	23.79
08-01-2017	Li Allison,Karen	1	WC	16:15	SanDestinSacredHeartComplex:	SANDESTIN	17:35	FORTWALTONBEACH	119,OAKHILLAVE	23.79
08-14-2017	Li Allison,Karen	1	WC	12:28	119,OAKHILLAVE	FORTWALTONBEACH	13:32	NICEVILLE	SacredHeartMedicalGroup(NV):	16.34
08-18-2017	Li Allison,Karen	1	WC	12:20	119,OAKHILLAVE	FORTWALTONBEACH	12:40	FORTWALTONBEACH	FtWaltonBeachMedicalCenter:1	1.45
08-28-2017	Li Allison,Karen	1	WC	13:45	119,OAKHILLAVE	FORTWALTONBEACH	14:14	FORTWALTONBEACH	417,RACE TRACK RD NE	2.5
08-24-2017	Li Alonso,Miriam	1	WC	11:31	FtWaltonBeachMedicalCenter:1	FORTWALTONBEACH	12:38	FORTWALTONBEACH	114,3RDSTSE	4.79
08-25-2017	Li Atwell,Shelia	1	WC	7:46	5301,HAREST	CRESTVIEW	8:30	EglinHospital:307,BOATNERRD	EGLINAFB	22.04
08-25-2017	Li Atwell,Shelia	1	WC	10:10	EglinHospital:307,BOATNERRD	EGLINAFB	10:48	5301,HAREST	CRESTVIEW	22.04
08-04-2017	Li Atwell,George	1	WC	9:05	111,REDMAPLEWAY	NICEVILLE	9:20	NICEVILLE	FreseniusMedicalCare(NV):4304	1.84
08-04-2017	Li Atwell,George	1	WC	14:38	FreseniusMedicalCare(NV):4304	NICEVILLE	14:56	NICEVILLE	111,REDMAPLEWAY	1.84
08-07-2017	Li Atwell,George	1	WC	9:05	111,REDMAPLEWAY	NICEVILLE	9:20	NICEVILLE	FreseniusMedicalCare(NV):4304	1.84
08-07-2017	Li Atwell,George	1	WC	14:23	FreseniusMedicalCare(NV):4304	NICEVILLE	14:41	NICEVILLE	111,REDMAPLEWAY	1.84
08-09-2017	Li Atwell,George	1	WC	8:55	111,REDMAPLEWAY	NICEVILLE	9:05	NICEVILLE	FreseniusMedicalCare(NV):4304	1.84
08-09-2017	Li Atwell,George	1	WC	14:31	FreseniusMedicalCare(NV):4304	NICEVILLE	14:50	NICEVILLE	111,REDMAPLEWAY	1.84
08-11-2017	Li Atwell,George	1	WC	9:38	111,REDMAPLEWAY	NICEVILLE	9:50	NICEVILLE	FreseniusMedicalCare(NV):4304	1.84
08-11-2017	Li Atwell,George	1	WC	12:22	FreseniusMedicalCare(NV):4304	NICEVILLE	14:29	NICEVILLE	111,REDMAPLEWAY	1.84
08-14-2017	Li Atwell,George	1	WC	9:06	111,REDMAPLEWAY	NICEVILLE	9:20	NICEVILLE	FreseniusMedicalCare(NV):4304	1.84
08-14-2017	Li Atwell,George	1	WC	14:43	FreseniusMedicalCare(NV):4304	NICEVILLE	14:51	NICEVILLE	111,REDMAPLEWAY	1.84
08-18-2017	Li Atwell,George	1	WC	15:10	FreseniusMedicalCare(NV):4304	NICEVILLE	15:29	NICEVILLE	111,REDMAPLEWAY	1.84
08-21-2017	Li Atwell,George	1	WC	9:16	111,REDMAPLEWAY	NICEVILLE	9:38	NICEVILLE	FreseniusMedicalCare(NV):4304	1.84
08-21-2017	Li Atwell,George	1	WC	14:50	FreseniusMedicalCare(NV):4304	NICEVILLE	15:14	NICEVILLE	111,REDMAPLEWAY	1.84
08-23-2017	Li Atwell,George	1	WC	9:00	111,REDMAPLEWAY	NICEVILLE	9:15	NICEVILLE	FreseniusMedicalCare(NV):4304	1.84
08-23-2017	Li Atwell,George	1	WC	14:14	FreseniusMedicalCare(NV):4304	NICEVILLE	14:28	NICEVILLE	111,REDMAPLEWAY	1.84
08-25-2017	Li Atwell,George	1	WC	9:35	111,REDMAPLEWAY	NICEVILLE	9:50	NICEVILLE	FreseniusMedicalCare(NV):4304	1.84
08-25-2017	Li Atwell,George	1	WC	14:20	FreseniusMedicalCare(NV):4304	NICEVILLE	15:09	NICEVILLE	111,REDMAPLEWAY	1.84
08-28-2017	Li Atwell,George	1	WC	9:12	111,REDMAPLEWAY	NICEVILLE	9:38	NICEVILLE	FreseniusMedicalCare(NV):4304	1.84
08-30-2017	Li Atwell,George	1	WC	14:10	FreseniusMedicalCare(NV):4304	NICEVILLE	14:39	NICEVILLE	111,REDMAPLEWAY	1.84
08-02-2017	Li Austin,Donald	1	WC	10:01	401, LONGDR	CRESTVIEW	10:25	CVFreseniusMedicalCare:129,EF	CRESTVIEW	2.31
08-02-2017	Li Austin,Donald	1	WC	15:30	CVFreseniusMedicalCare:129,EF	CRESTVIEW	15:49	401, LONGDR	CRESTVIEW	2.31
08-04-2017	Li Austin,Donald	1	WC	9:50	401, LONGDR	CRESTVIEW	10:03	CVFreseniusMedicalCare:129,EF	CRESTVIEW	2.31
08-04-2017	Li Austin,Donald	1	WC	15:20	CVFreseniusMedicalCare:129,EF	CRESTVIEW	16:02	401, LONGDR	CRESTVIEW	2.31
08-07-2017	Li Austin,Donald	1	WC	9:45	401, LONGDR	CRESTVIEW	10:24	CVFreseniusMedicalCare:129,EF	CRESTVIEW	2.31
08-07-2017	Li Austin,Donald	1	WC	15:15	CVFreseniusMedicalCare:129,EF	CRESTVIEW	15:36	401, LONGDR	CRESTVIEW	2.31
08-09-2017	Li Austin,Donald	1	WC	9:47	401, LONGDR	CRESTVIEW	10:00	CVFreseniusMedicalCare:129,EF	CRESTVIEW	2.31
08-09-2017	Li Austin,Donald	1	WC	15:51	CVFreseniusMedicalCare:129,EF	CRESTVIEW	16:04	401, LONGDR	CRESTVIEW	2.31
08-11-2017	Li Austin,Donald	1	WC	10:06	401, LONGDR	CRESTVIEW	10:28	CVFreseniusMedicalCare:129,EF	CRESTVIEW	2.31
08-11-2017	Li Austin,Donald	1	WC	15:25	CVFreseniusMedicalCare:129,EF	CRESTVIEW	15:40	401, LONGDR	CRESTVIEW	2.31
08-14-2017	Li Austin,Donald	1	WC	10:51	401, LONGDR	CRESTVIEW	11:04	CVFreseniusMedicalCare:129,EF	CRESTVIEW	2.31
08-14-2017	Li Austin,Donald	1	WC	16:13	CVFreseniusMedicalCare:129,EF	CRESTVIEW	16:28	401, LONGDR	CRESTVIEW	2.31
08-16-2017	Li Austin,Donald	1	WC	10:15	401, LONGDR	CRESTVIEW	10:29	CVFreseniusMedicalCare:129,EF	CRESTVIEW	2.31
08-16-2017	Li Austin,Donald	1	WC	15:45	CVFreseniusMedicalCare:129,EF	CRESTVIEW	16:19	401, LONGDR	CRESTVIEW	2.31
08-18-2017	Li Austin,Donald	1	WC	10:30	401, LONGDR	CRESTVIEW	10:41	CVFreseniusMedicalCare:129,EF	CRESTVIEW	2.31
08-18-2017	Li Austin,Donald	1	WC	16:29	CVFreseniusMedicalCare:129,EF	CRESTVIEW	17:33	401, LONGDR	CRESTVIEW	2.31
08-21-2017	Li Austin,Donald	1	WC	10:44	401, LONGDR	CRESTVIEW	10:55	CVFreseniusMedicalCare:129,EF	CRESTVIEW	2.31
08-21-2017	Li Austin,Donald	1	WC	15:45	CVFreseniusMedicalCare:129,EF	CRESTVIEW	15:58	401, LONGDR	CRESTVIEW	2.31
08-23-2017	Li Austin,Donald	1	WC	10:12	401, LONGDR	CRESTVIEW	10:28	CVFreseniusMedicalCare:129,EF	CRESTVIEW	2.31
08-23-2017	Li Austin,Donald	1	WC	16:08	CVFreseniusMedicalCare:129,EF	CRESTVIEW	16:27	401, LONGDR	CRESTVIEW	2.31
08-25-2017	Li Austin,Donald	1	WC	10:06	401, LONGDR	CRESTVIEW	10:21	CVFreseniusMedicalCare:129,EF	CRESTVIEW	2.31
08-25-2017	Li Austin,Donald	1	WC	16:25	CVFreseniusMedicalCare:129,EF	CRESTVIEW	16:50	401, LONGDR	CRESTVIEW	2.31
08-28-2017	Li Austin,Donald	1	WC	10:23	401, LONGDR	CRESTVIEW	11:04	CVFreseniusMedicalCare:129,EF	CRESTVIEW	2.31
08-30-2017	Li Austin,Donald	1	WC	10:28	401, LONGDR	CRESTVIEW	11:01	CVFreseniusMedicalCare:129,EF	CRESTVIEW	2.31
08-30-2017	Li Austin,Donald	1	WC	15:53	CVFreseniusMedicalCare:129,EF	CRESTVIEW	16:07	401, LONGDR	CRESTVIEW	2.31
08-01-2017	Li Banks,Lela	1	WC	5:28	113, LAKEVIEWDR	CRESTVIEW	5:53	CVFreseniusMedicalCare:129,EF	CRESTVIEW	3.44
08-01-2017	Li Banks,Lela	1	WC	9:47	CVFreseniusMedicalCare:129,EF	CRESTVIEW	10:08	113, LAKEVIEWDR	CRESTVIEW	3.44
08-03-2017	Li Banks,Lela	1	WC	5:41	113, LAKEVIEWDR	CRESTVIEW	6:07	CVFreseniusMedicalCare:129,EF	CRESTVIEW	3.44
08-03-2017	Li Banks,Lela	1	WC	9:45	CVFreseniusMedicalCare:129,EF	CRESTVIEW	10:00	113, LAKEVIEWDR	CRESTVIEW	3.44
08-05-2017	Li Banks,Lela	1	WC	5:28	113, LAKEVIEWDR	CRESTVIEW	5:47	CVFreseniusMedicalCare:129,EF	CRESTVIEW	3.44
08-05-2017	Li Banks,Lela	1	WC	9:19	CVFreseniusMedicalCare:129,EF	CRESTVIEW	9:54	113, LAKEVIEWDR	CRESTVIEW	3.44
08-08-2017	Li Banks,Lela	1	WC	5:39	113, LAKEVIEWDR	CRESTVIEW	5:52	CVFreseniusMedicalCare:129,EF	CRESTVIEW	3.44
08-08-2017	Li Banks,Lela	1	WC	9:34	CVFreseniusMedicalCare:129,EF	CRESTVIEW	9:57	113, LAKEVIEWDR	CRESTVIEW	3.44
08-10-2017	Li Banks,Lela	1	WC	5:32	113, LAKEVIEWDR	CRESTVIEW	5:51	CVFreseniusMedicalCare:129,EF	CRESTVIEW	3.44
08-10-2017	Li Banks,Lela	1	WC	11:08	CVFreseniusMedicalCare:129,EF	CRESTVIEW	11:19	113, LAKEVIEWDR	CRESTVIEW	3.44
08-12-2017	Li Banks,Lela	1	WC	5:23	113, LAKEVIEWDR	CRESTVIEW	5:48	CVFreseniusMedicalCare:129,EF	CRESTVIEW	3.44
08-12-2017	Li Banks,Lela	1	WC	9:31	CVFreseniusMedicalCare:129,EF	CRESTVIEW	10:01	113, LAKEVIEWDR	CRESTVIEW	3.44
08-15-2017	Li Banks,Lela	1	WC	5:31	113, LAKEVIEWDR	CRESTVIEW	5:50	CVFreseniusMedicalCare:129,EF	CRESTVIEW	3.44
08-15-2017	Li Banks,Lela	1	WC	9:30	CVFreseniusMedicalCare:129,EF	CRESTVIEW	10:00	113, LAKEVIEWDR	CRESTVIEW	3.44
08-17-2017	Li Banks,Lela	1	WC	5:35	113, LAKEVIEWDR	CRESTVIEW	5:58	CVFreseniusMedicalCare:129,EF	CRESTVIEW	3.44
08-17-2017	Li Banks,Lela	1	WC	9:18	CVFreseniusMedicalCare:129,EF	CRESTVIEW	10:03	113, LAKEVIEWDR	CRESTVIEW	3.44
08-19-2017	Li Banks,Lela	1	WC	5:34	113, LAKEVIEWDR	CRESTVIEW	5:46	CVFreseniusMedicalCare:129,EF	CRESTVIEW	3.44
08-19-2017	Li Banks,Lela	1	WC	9:28	CVFreseniusMedicalCare:129,EF	CRESTVIEW	10:07	113, LAKEVIEWDR	CRESTVIEW	3.44
08-22-2017	Li Banks,Lela	1	WC	5:33	113, LAKEVIEWDR	CRESTVIEW	5:51	CVFreseniusMedicalCare:129,EF	CRESTVIEW	3.44
08-22-2017	Li Banks,Lela	1	WC	9:15	CVFreseniusMedicalCare:129,EF	CRESTVIEW	9:52	113, LAKEVIEWDR	CRESTVIEW	3.44
08-24-2017	Li Banks,Lela	1	WC	5:31	113, LAKEVIEWDR	CRESTVIEW	5:45	CVFreseniusMedicalCare:129,EF	CRESTVIEW	3.44
08-24-2017	Li Banks,Lela	1	WC	9:33	CVFreseniusMedicalCare:129,EF	CRESTVIEW	9:57	113, LAKEVIEWDR	CRESTVIEW	3.44
08-26-2017	Li Banks,Lela	1	WC	5:28	113, LAKEVIEWDR	CRESTVIEW	5:42	CVFreseniusMedicalCare:129,EF	CRESTVIEW	3.44
08-26-2017	Li Banks,Lela	1	WC	9:00	CVFreseniusMedicalCare:129,EF	CRESTVIEW	9:37	113, LAKEVIEWDR	CRESTVIEW	3.44
08-29-2017	Li Banks,Lela	1	WC	5:30	113, LAKEVIEWDR	CRESTVIEW	5:41	CVFreseniusMedicalCare:129,EF	CRESTVIEW	3.44
08-29-2017	Li Banks,Lela	1	WC	9:20	CVFreseniusMedicalCare:129,EF	CRESTVIEW	9:40	113, LAKEVIEWDR	CRESTVIEW	3.44
08-31-2017	Li Banks,Lela	1	WC	5:45	113, LAKEVIEWDR	CRESTVIEW	6:01	CVFreseniusMedicalCare:129,EF	CRESTVIEW	3.44
08-31-2017	Li Banks,Lela	1	WC	9:41	CVFreseniusMedicalCare:129,EF	CRESTVIEW	9:57	113, LAKEVIEWDR	CRESTVIEW	3.44
08-01-2017	Li Barrow,Sarah	1	WC	9:03	3007,SOWELLDR	CRESTVIEW	9:33	CVLibraryRobertSikes:1445,CON	CRESTVIEW	7.34
08-01-2017	Li Barrow,Sarah	1	WC	13:19	CVLibraryRobertSikes:1445,CON	CRESTVIEW	14:04	3007,SOWELLDR	CRESTVIEW	7.34
08-02-2017	Li Bason,Doris	1	WC	10:36	102, OGLESBYAVE	CRESTVIEW	10:44	CVFreseniusMedicalCare:129,EF	CRESTVIEW	2.07
08-02-2017	Li Bason,Doris	1	WC	16:25	CVFreseniusMedicalCare:129,EF	CRESTVIEW	16:48	102, OGLESBYAVE	CRESTVIEW	2.07
08-04-2017	Li Bason,Doris	1	WC	10:38	102, OGLESBYAVE	CRESTVIEW	11:28	CVFreseniusMedicalCare:129,EF	CRESTVIEW	2.07

Date	Name	Cost	Mode	Pick Up Time	Origin Address	Origin City	Drop Off Time	Destination Address	Destination City	Miles
08-04-2017	Li Bason, Doris	1	WC	15:39	CVFreseniusMedicalCare:129,EF	CRESTVIEW	16:02	102,OGLESBYAVE	CRESTVIEW	2.07
08-07-2017	Li Bason, Doris	1	WC	10:50	102,OGLESBYAVE	CRESTVIEW	11:18	CVFreseniusMedicalCare:129,EF	CRESTVIEW	2.07
08-07-2017	Li Bason, Doris	1	WC	16:33	CVFreseniusMedicalCare:129,EF	CRESTVIEW	17:05	102,OGLESBYAVE	CRESTVIEW	2.07
08-09-2017	Li Bason, Doris	1	WC	17:02	CVFreseniusMedicalCare:129,EF	CRESTVIEW	17:32	102,OGLESBYAVE	CRESTVIEW	2.07
08-11-2017	Li Bason, Doris	1	WC	10:38	102,OGLESBYAVE	CRESTVIEW	10:59	CVFreseniusMedicalCare:129,EF	CRESTVIEW	2.07
08-11-2017	Li Bason, Doris	1	WC	16:27	CVFreseniusMedicalCare:129,EF	CRESTVIEW	16:30	102,OGLESBYAVE	CRESTVIEW	2.07
08-14-2017	Li Bason, Doris	1	WC	16:26	102,OGLESBYAVE	CRESTVIEW	16:35	CVFreseniusMedicalCare:129,EF	CRESTVIEW	2.07
08-16-2017	Li Bason, Doris	1	WC	11:09	102,OGLESBYAVE	CRESTVIEW	11:34	CVFreseniusMedicalCare:129,EF	CRESTVIEW	2.07
08-16-2017	Li Bason, Doris	1	WC	16:43	CVFreseniusMedicalCare:129,EF	CRESTVIEW	17:00	102,OGLESBYAVE	CRESTVIEW	2.07
08-18-2017	Li Bason, Doris	1	WC	10:43	102,OGLESBYAVE	CRESTVIEW	11:21	CVFreseniusMedicalCare:129,EF	CRESTVIEW	2.07
08-18-2017	Li Bason, Doris	1	WC	16:11	CVFreseniusMedicalCare:129,EF	CRESTVIEW	16:38	102,OGLESBYAVE	CRESTVIEW	2.07
08-21-2017	Li Bason, Doris	1	WC	11:03	102,OGLESBYAVE	CRESTVIEW	11:25	CVFreseniusMedicalCare:129,EF	CRESTVIEW	2.07
08-21-2017	Li Bason, Doris	1	WC	16:50	CVFreseniusMedicalCare:129,EF	CRESTVIEW	17:19	102,OGLESBYAVE	CRESTVIEW	2.07
08-23-2017	Li Bason, Doris	1	WC	10:56	102,OGLESBYAVE	CRESTVIEW	11:13	CVFreseniusMedicalCare:129,EF	CRESTVIEW	2.07
08-23-2017	Li Bason, Doris	1	WC	16:39	CVFreseniusMedicalCare:129,EF	CRESTVIEW	16:49	102,OGLESBYAVE	CRESTVIEW	2.07
08-25-2017	Li Bason, Doris	1	WC	10:44	102,OGLESBYAVE	CRESTVIEW	11:00	CVFreseniusMedicalCare:129,EF	CRESTVIEW	2.07
08-25-2017	Li Bason, Doris	1	WC	16:16	CVFreseniusMedicalCare:129,EF	CRESTVIEW	16:30	102,OGLESBYAVE	CRESTVIEW	2.07
08-28-2017	Li Bason, Doris	1	WC	10:54	102,OGLESBYAVE	CRESTVIEW	11:13	CVFreseniusMedicalCare:129,EF	CRESTVIEW	2.07
08-28-2017	Li Bason, Doris	1	WC	16:33	CVFreseniusMedicalCare:129,EF	CRESTVIEW	16:53	102,OGLESBYAVE	CRESTVIEW	2.07
08-30-2017	Li Bason, Doris	1	WC	10:42	102,OGLESBYAVE	CRESTVIEW	11:01	CVFreseniusMedicalCare:129,EF	CRESTVIEW	2.07
08-30-2017	Li Bason, Doris	1	WC	15:49	CVFreseniusMedicalCare:129,EF	CRESTVIEW	16:06	102,OGLESBYAVE	CRESTVIEW	2.07
08-02-2017	Li Bauchwitz, Pamela	1	WC	7:03	406,SHERRYCIRNW	FORTWALTONBEACH	7:45	FORTWALTONBEACH	Horizon's(FWB):123,TRUXTONA'	3.02
08-02-2017	Li Bauchwitz, Pamela	1	WC	17:52	Horizon's(FWB):123,TRUXTONA'	FORTWALTONBEACH	18:30	FORTWALTONBEACH	406,SHERRYCIRNW	3.02
08-07-2017	Li Bauchwitz, Pamela	1	WC	8:49	406,SHERRYCIRNW	FORTWALTONBEACH	9:04	FORTWALTONBEACH	Horizon's(FWB):123,TRUXTONA'	3.02
08-07-2017	Li Bauchwitz, Pamela	1	WC	16:59	Horizon's(FWB):123,TRUXTONA'	FORTWALTONBEACH	17:33	FORTWALTONBEACH	406,SHERRYCIRNW	3.02
08-09-2017	Li Bauchwitz, Pamela	1	WC	6:54	406,SHERRYCIRNW	FORTWALTONBEACH	7:54	FORTWALTONBEACH	Horizon's(FWB):123,TRUXTONA'	3.02
08-11-2017	Li Bauchwitz, Pamela	1	WC	7:19	406,SHERRYCIRNW	FORTWALTONBEACH	8:12	FORTWALTONBEACH	Horizon's(FWB):123,TRUXTONA'	3.02
08-11-2017	Li Bauchwitz, Pamela	1	WC	17:50	Horizon's(FWB):123,TRUXTONA'	FORTWALTONBEACH	18:05	FORTWALTONBEACH	406,SHERRYCIRNW	3.02
08-14-2017	Li Bauchwitz, Pamela	1	WC	7:14	406,SHERRYCIRNW	FORTWALTONBEACH	8:05	FORTWALTONBEACH	Horizon's(FWB):123,TRUXTONA'	3.02
08-14-2017	Li Bauchwitz, Pamela	1	WC	18:25	Horizon's(FWB):123,TRUXTONA'	FORTWALTONBEACH	19:00	FORTWALTONBEACH	406,SHERRYCIRNW	3.02
08-16-2017	Li Bauchwitz, Pamela	1	WC	7:17	406,SHERRYCIRNW	FORTWALTONBEACH	7:50	FORTWALTONBEACH	Horizon's(FWB):123,TRUXTONA'	3.02
08-16-2017	Li Bauchwitz, Pamela	1	WC	17:04	Horizon's(FWB):123,TRUXTONA'	FORTWALTONBEACH	17:43	FORTWALTONBEACH	406,SHERRYCIRNW	3.02
08-21-2017	Li Bauchwitz, Pamela	1	WC	7:26	406,SHERRYCIRNW	FORTWALTONBEACH	7:43	FORTWALTONBEACH	Horizon's(FWB):123,TRUXTONA'	3.02
08-21-2017	Li Bauchwitz, Pamela	1	WC	17:25	Horizon's(FWB):123,TRUXTONA'	FORTWALTONBEACH	18:15	FORTWALTONBEACH	406,SHERRYCIRNW	3.02
08-23-2017	Li Bauchwitz, Pamela	1	WC	7:51	406,SHERRYCIRNW	FORTWALTONBEACH	8:09	FORTWALTONBEACH	Horizon's(FWB):123,TRUXTONA'	3.02
08-23-2017	Li Bauchwitz, Pamela	1	WC	17:10	Horizon's(FWB):123,TRUXTONA'	FORTWALTONBEACH	17:34	FORTWALTONBEACH	406,SHERRYCIRNW	3.02
08-28-2017	Li Bauchwitz, Pamela	1	WC	7:37	406,SHERRYCIRNW	FORTWALTONBEACH	7:52	FORTWALTONBEACH	Horizon's(FWB):123,TRUXTONA'	3.02
08-30-2017	Li Bauchwitz, Pamela	1	WC	7:37	406,SHERRYCIRNW	FORTWALTONBEACH	7:52	FORTWALTONBEACH	Horizon's(FWB):123,TRUXTONA'	3.02
08-30-2017	Li Bauchwitz, Pamela	1	WC	17:07	Horizon's(FWB):123,TRUXTONA'	FORTWALTONBEACH	17:27	FORTWALTONBEACH	406,SHERRYCIRNW	3.02
08-08-2017	Li Baylis, Sintiana	1	WC	11:43	131,SandstoneI	crestview	12:19	EglinHospital:307,BOATNERRD	EGLINAFB	18.96
08-08-2017	Li Baylis, Sintiana	1	WC	14:37	EglinHospital:307,BOATNERRD	EGLINAFB	15:16	131,SandstoneI	crestview	18.96
08-10-2017	Li Baylis, Sintiana	1	WC	7:44	131,SandstoneTrail	crestview	8:30	125,ERDOSTONEAVE	CRESTVIEW	0.93
08-10-2017	Li Baylis, Sintiana	1	WC	10:53	125,ERDOSTONEAVE	CRESTVIEW	11:02	131,SandstoneTrail	crestview	0.93
08-17-2017	Li Baylis, Sintiana	1	WC	10:17	131,SandstoneTrail	crestview	10:27	CVNorthOkaloosaMedicalCente	CRESTVIEW	0.93
08-17-2017	Li Baylis, Sintiana	1	WC	11:36	CVNorthOkaloosaMedicalCente	CRESTVIEW	11:47	131,SandstoneTrail	crestview	0.93
08-23-2017	Li Baylis, Sintiana	1	WC	8:26	131,SandstoneTrail	crestview	8:39	CVWal-Mart:3351,FERDONBLVC	CRESTVIEW	1.43
08-23-2017	Li Baylis, Sintiana	1	WC	12:05	CVWal-Mart:3351,FERDONBLVC	CRESTVIEW	12:20	131,SandstoneTrail	crestview	1.43
08-24-2017	Li Baylis, Sintiana	1	WC	10:15	131,SandstoneTrail	crestview	10:50	EglinHospital:307,BOATNERRD	EGLINAFB	18.96
08-24-2017	Li Baylis, Sintiana	1	WC	11:40	EglinHospital:307,BOATNERRD	EGLINAFB	12:22	131,SandstoneTrail	crestview	18.96
08-25-2017	Li Baylis, Sintiana	1	WC	15:07	131,SandstoneTrail	crestview	15:16	CVNorthOkaloosaMedicalCente	CRESTVIEW	0.93
08-25-2017	Li Baylis, Sintiana	1	WC	16:45	CVNorthOkaloosaMedicalCente	CRESTVIEW	16:52	131,SandstoneTrail	crestview	0.93
08-28-2017	Li Baylis, Sintiana	1	WC	7:00	131,SandstoneTrail	crestview	7:33	EglinHospital:307,BOATNERRD	EGLINAFB	18.96
08-28-2017	Li Baylis, Sintiana	1	WC	9:25	EglinHospital:307,BOATNERRD	EGLINAFB	9:58	131,SandstoneTrail	crestview	18.96
08-04-2017	Li Bell, George	1	WC	9:40	CVcrestviewRehabilitationCentr	CRESTVIEW	9:50	CVFreseniusMedicalCare:129,EF	CRESTVIEW	2.65
08-04-2017	Li Bell, George	1	WC	13:50	CVFreseniusMedicalCare:129,EF	CRESTVIEW	14:28	CVcrestviewRehabilitationCentr	CRESTVIEW	2.65
08-07-2017	Li Bell, George	1	WC	9:00	CVcrestviewRehabilitationCentr	CRESTVIEW	9:29	CVFreseniusMedicalCare:129,EF	CRESTVIEW	2.65
08-07-2017	Li Bell, George	1	WC	15:28	CVFreseniusMedicalCare:129,EF	CRESTVIEW	15:45	CVcrestviewRehabilitationCentr	CRESTVIEW	2.65
08-09-2017	Li Bell, George	1	WC	8:45	CVcrestviewRehabilitationCentr	CRESTVIEW	9:12	CVFreseniusMedicalCare:129,EF	CRESTVIEW	2.65
08-09-2017	Li Bell, George	1	WC	14:11	CVFreseniusMedicalCare:129,EF	CRESTVIEW	14:25	CVcrestviewRehabilitationCentr	CRESTVIEW	2.65
08-11-2017	Li Bell, George	1	WC	8:50	CVcrestviewRehabilitationCentr	CRESTVIEW	9:00	CVFreseniusMedicalCare:129,EF	CRESTVIEW	2.65
08-11-2017	Li Bell, George	1	WC	14:30	CVFreseniusMedicalCare:129,EF	CRESTVIEW	14:42	CVcrestviewRehabilitationCentr	CRESTVIEW	2.65
08-14-2017	Li Bell, George	1	WC	10:12	CVcrestviewRehabilitationCentr	CRESTVIEW	10:37	CVFreseniusMedicalCare:129,EF	CRESTVIEW	2.65
08-14-2017	Li Bell, George	1	WC	14:16	CVFreseniusMedicalCare:129,EF	CRESTVIEW	14:36	CVcrestviewRehabilitationCentr	CRESTVIEW	2.65
08-16-2017	Li Bell, George	1	WC	8:50	CVcrestviewRehabilitationCentr	CRESTVIEW	9:33	CVFreseniusMedicalCare:129,EF	CRESTVIEW	2.65
08-16-2017	Li Bell, George	1	WC	13:20	CVFreseniusMedicalCare:129,EF	CRESTVIEW	13:49	CVcrestviewRehabilitationCentr	CRESTVIEW	2.65
08-18-2017	Li Bell, George	1	WC	9:06	CVcrestviewRehabilitationCentr	CRESTVIEW	9:32	CVFreseniusMedicalCare:129,EF	CRESTVIEW	2.65
08-18-2017	Li Bell, George	1	WC	14:02	CVFreseniusMedicalCare:129,EF	CRESTVIEW	14:23	CVcrestviewRehabilitationCentr	CRESTVIEW	2.65
08-21-2017	Li Bell, George	1	WC	8:55	CVcrestviewRehabilitationCentr	CRESTVIEW	9:15	CVFreseniusMedicalCare:129,EF	CRESTVIEW	2.65
08-21-2017	Li Bell, George	1	WC	14:14	CVFreseniusMedicalCare:129,EF	CRESTVIEW	14:31	CVcrestviewRehabilitationCentr	CRESTVIEW	2.65
08-28-2017	Li Bell, George	1	WC	9:24	CVcrestviewRehabilitationCentr	CRESTVIEW	9:56	CVFreseniusMedicalCare:129,EF	CRESTVIEW	2.65
08-28-2017	Li Bell, George	1	WC	14:38	CVFreseniusMedicalCare:129,EF	CRESTVIEW	15:31	CVcrestviewRehabilitationCentr	CRESTVIEW	2.65
08-30-2017	Li Bell, George	1	WC	9:42	CVcrestviewRehabilitationCentr	CRESTVIEW	10:06	CVFreseniusMedicalCare:129,EF	CRESTVIEW	2.65
08-30-2017	Li Bell, George	1	WC	14:47	CVFreseniusMedicalCare:129,EF	CRESTVIEW	15:03	CVcrestviewRehabilitationCentr	CRESTVIEW	2.65
08-16-2017	Li Bender, Nell	1	WC	14:02	ManoratBluewaterBay:1500,NV	NICEVILLE	14:21	NICEVILLE	4304,LANCASTERDR	2.5
08-16-2017	Li Bender, Nell	1	WC	15:20	4304,LANCASTERDR	NICEVILLE	15:35	NICEVILLE	ManoratBluewaterBay:1500,NV	2.5
08-01-2017	Li Biondo, Karen	1	WC	6:50	156,ALDERAVESE	FORTWALTONBEACH	7:07	FORTWALTONBEACH	546,MARYESTHERCUTOFF	4.2
08-01-2017	Li Biondo, Karen	1	WC	15:55	546,MARYESTHERCUTOFF	FORTWALTONBEACH	16:23	FORTWALTONBEACH	156,ALDERAVESE	4.2
08-03-2017	Li Biondo, Karen	1	WC	6:31	156,ALDERAVESE	FORTWALTONBEACH	6:54	FORTWALTONBEACH	546,MARYESTHERCUTOFF	4.2
08-03-2017	Li Biondo, Karen	1	WC	15:45	546,MARYESTHERCUTOFF	FORTWALTONBEACH	16:37	FORTWALTONBEACH	156,ALDERAVESE	4.2
08-04-2017	Li Biondo, Karen	1	WC	6:35	156,ALDERAVESE	FORTWALTONBEACH	7:00	FORTWALTONBEACH	546,MARYESTHERCUTOFF	4.2
08-04-2017	Li Biondo, Karen	1	WC	16:06	546,MARYESTHERCUTOFF	FORTWALTONBEACH	16:27	FORTWALTONBEACH	156,ALDERAVESE	4.2
08-05-2017	Li Biondo, Karen	1	WC	6:42	156,ALDERAVESE	FORTWALTONBEACH	7:06	FORTWALTONBEACH	546,MARYESTHERCUTOFF	4.2
08-05-2017	Li Biondo, Karen	1	WC	16:52	546,MARYESTHERCUTOFF	FORTWALTONBEACH	17:09	FORTWALTONBEACH	156,ALDERAVESE	4.2
08-07-2017	Li Biondo, Karen	1	WC	6:38	156,ALDERAVESE	FORTWALTONBEACH	6:50	FORTWALTONBEACH	546,MARYESTHERCUTOFF	4.2
08-07-2017	Li Biondo, Karen	1	WC	17:10	546,MARYESTHERCUTOFF	FORTWALTONBEACH	17:36	FORTWALTONBEACH	156,ALDERAVESE	4.2
08-08-2017	Li Biondo, Karen	1	WC	6:30	156,ALDERAVESE	FORTWALTONBEACH	6:56	FORTWALTONBEACH	546,MARYESTHERCUTOFF	4.2
08-08-2017	Li Biondo, Karen	1	WC	16:10	546,MARYESTHERCUTOFF	FORTWALTONBEACH	16:20	FORTWALTONBEACH	156,ALDERAVESE	4.2
08-10-2017	Li Biondo, Karen	1	WC	7:05	156,ALDERAVESE	FORTWALTONBEACH	7:28	FORTWALTONBEACH	546,MARYESTHERCUTOFF	4.2
08-10-2017	Li Biondo, Karen	1	WC	16:35	546,MARYESTHERCUTOFF	FORTWALTONBEACH	16:54	FORTWALTONBEACH	156,ALDERAVESE	4.2
08-11-2017	Li Biondo, Karen	1	WC	6:31	156,ALDERAVESE	FORTWALTONBEACH	7:00	FORTWALTONBEACH	546,MARYESTHERCUTOFF	4.2
08-11-2017	Li Biondo, Karen	1	WC	16:07	546,MARYESTHERCUTOFF	FORTWALTONBEACH	16:38	FORTWALTONBEACH	156,ALDERAVESE	4.2
08-12-2017	Li Biondo, Karen	1	WC	7:15	156,ALDERAVESE	FORTWALTONBEACH	7:28	FORTWALTONBEACH	546,MARYESTHERCUTOFF	4.2
08-12-2017	Li Biondo, Karen	1	WC	16:10	546,MARYESTHERCUTOFF	FORTWALTONBEACH	16:40	FORTWALTONBEACH	156,ALDERAVESE	4.2
08-14-2017	Li Biondo, Karen	1	WC	6:54	156,ALDERAVESE	FORTWALTONBEACH	7:14	FORTWALTONBEACH	546,MARYESTHERCUTOFF	4.2
08-15-2017	Li Biondo, Karen	1	WC	6:52	156,ALDERAVESE	FORTWALTONBEACH	7:16	FORTWALTONBEACH	546,MARYESTHERCUTOFF	4.2
08-15-2017	Li Biondo, Karen	1	WC	16:10	546,MARYESTHERCUTOFF	FORTWALTONBEACH	16:45	FORTWALTONBEACH	156,ALDERAVESE	4.2
08-16-2017	Li Biondo, Karen	1	WC	7:17	156,ALDERAVESE	FORTWALTONBEACH	7:34	FORTWALTONBEACH	546,MARYESTHERCUTOFF	4.2
08-18-2017	Li Biondo, Karen	1	WC	6:55	156,ALDERAVESE	FORTWALTONBEACH	7:27	FORTWALTONBEACH	546,MARYESTHERCUTOFF	4.2
08-18-2017	Li Biondo, Karen	1	WC	17:15	546,MARYESTHERCUTOFF	FORTWALTONBEACH	17:40	FORTWALTONBEACH	156,ALDERAVESE	4.2

Date	Name	Cost	Mode	Pick Up Time	Origin Address	Origin City	Drop Off Time	Destination Address	Destination City	Miles
08-19-2017	Li Biondo, Karen	1	WC	7:23	156, ALDERAVESE	FORTWALTONBEACH	7:38	FORTWALTONBEACH	546, MARYESTHERCUTOFF	4.2
08-19-2017	Li Biondo, Karen	1	WC	16:15	546, MARYESTHERCUTOFF	FORTWALTONBEACH	16:27	FORTWALTONBEACH	156, ALDERAVESE	4.2
08-21-2017	Li Biondo, Karen	1	WC	6:45	156, ALDERAVESE	FORTWALTONBEACH	7:00	FORTWALTONBEACH	546, MARYESTHERCUTOFF	4.2
08-21-2017	Li Biondo, Karen	1	WC	16:11	546, MARYESTHERCUTOFF	FORTWALTONBEACH	16:33	FORTWALTONBEACH	156, ALDERAVESE	4.2
08-22-2017	Li Biondo, Karen	1	WC	6:01	156, ALDERAVESE	FORTWALTONBEACH	7:16	FORTWALTONBEACH	546, MARYESTHERCUTOFF	4.2
08-22-2017	Li Biondo, Karen	1	WC	16:46	546, MARYESTHERCUTOFF	FORTWALTONBEACH	17:12	FORTWALTONBEACH	156, ALDERAVESE	4.2
08-24-2017	Li Biondo, Karen	1	WC	6:25	156, ALDERAVESE	FORTWALTONBEACH	7:13	FORTWALTONBEACH	546, MARYESTHERCUTOFF	4.2
08-24-2017	Li Biondo, Karen	1	WC	16:31	546, MARYESTHERCUTOFF	FORTWALTONBEACH	16:46	FORTWALTONBEACH	156, ALDERAVESE	4.2
08-25-2017	Li Biondo, Karen	1	WC	6:25	156, ALDERAVESE	FORTWALTONBEACH	7:15	FORTWALTONBEACH	546, MARYESTHERCUTOFF	4.2
08-26-2017	Li Biondo, Karen	1	WC	7:09	156, ALDERAVESE	FORTWALTONBEACH	7:25	FORTWALTONBEACH	546, MARYESTHERCUTOFF	4.2
08-26-2017	Li Biondo, Karen	1	WC	16:21	546, MARYESTHERCUTOFF	FORTWALTONBEACH	16:40	FORTWALTONBEACH	156, ALDERAVESE	4.2
08-28-2017	Li Biondo, Karen	1	WC	6:24	156, ALDERAVESE	FORTWALTONBEACH	6:44	FORTWALTONBEACH	546, MARYESTHERCUTOFF	4.2
08-29-2017	Li Biondo, Karen	1	WC	6:20	156, ALDERAVESE	FORTWALTONBEACH	7:01	FORTWALTONBEACH	546, MARYESTHERCUTOFF	4.2
08-29-2017	Li Biondo, Karen	1	WC	16:50	546, MARYESTHERCUTOFF	FORTWALTONBEACH	17:08	FORTWALTONBEACH	156, ALDERAVESE	4.2
08-31-2017	Li Biondo, Karen	1	WC	7:01	156, ALDERAVESE	FORTWALTONBEACH	7:23	FORTWALTONBEACH	546, MARYESTHERCUTOFF	4.2
08-31-2017	Li Biondo, Karen	1	WC	17:27	546, MARYESTHERCUTOFF	FORTWALTONBEACH	17:46	FORTWALTONBEACH	156, ALDERAVESE	4.2
08-02-2017	Li Blackshear, Hannah	1	WC	6:00	CV Crestview Rehabilitation Center	CRESTVIEW	6:11	CV Fresenius Medical Care:129, E	CRESTVIEW	2.65
08-02-2017	Li Blackshear, Hannah	1	WC	9:30	CV Fresenius Medical Care:129, E	CRESTVIEW	10:34	CV Crestview Rehabilitation Center	CRESTVIEW	2.65
08-08-2017	Li Booker, Caries	1	WC	11:01	609, MAYFLOWERAVE	FORTWALTONBEACH	11:35	NICEVILLE	214, SPARTINDR	13.56
08-11-2017	Li Booker, Caries	1	WC	11:33	609, MAYFLOWERAVE	FORTWALTONBEACH	12:16	NICEVILLE	214, SPARTINDR	13.56
08-15-2017	Li Booker, Caries	1	WC	11:00	609, MAYFLOWERAVE	FORTWALTONBEACH	11:34	NICEVILLE	214, SPARTINDR	13.56
08-18-2017	Li Booker, Caries	1	WC	10:50	609, MAYFLOWERAVE	FORTWALTONBEACH	11:24	NICEVILLE	214, SPARTINDR	13.56
08-22-2017	Li Booker, Caries	1	WC	12:06	609, MAYFLOWERAVE	FORTWALTONBEACH	12:38	NICEVILLE	214, SPARTINDR	13.56
08-25-2017	Li Booker, Caries	1	WC	11:24	609, MAYFLOWERAVE	FORTWALTONBEACH	11:55	NICEVILLE	214, SPARTINDR	13.56
08-02-2017	Li Burns, Cynthia	1	WC	8:49	501, CHINASCV	FORTWALTONBEACH	9:35	FORTWALTONBEACH	TheAnchorFWB:101,1STSTSE	6.39
08-02-2017	Li Burns, Cynthia	1	WC	12:10	TheAnchorFWB:101,1STSTSE	FORTWALTONBEACH	12:43	FORTWALTONBEACH	501, CHINASCV	6.39
08-04-2017	Li Burns, Cynthia	1	WC	9:41	501, CHINASCV	FORTWALTONBEACH	10:03	MARYESTHER	EglinFederalCreditUnion(MaryE	3.5
08-07-2017	Li Burns, Cynthia	1	WC	9:00	501, CHINASCV	FORTWALTONBEACH	9:25	FORTWALTONBEACH	99, EGLINPKWYNE	5.64
08-07-2017	Li Burns, Cynthia	1	WC	10:40	UptownStation:99, EGLINPKWY	FORTWALTONBEACH	11:05	FORTWALTONBEACH	501, CHINASCV	5.64
08-08-2017	Li Burns, Cynthia	1	WC	9:10	501, CHINACOVE	FORTWALTONBEACH	9:23	FORTWALTONBEACH	Wal-Mart(FWB):748, NBEALPKW	2.09
08-08-2017	Li Burns, Cynthia	1	WC	12:14	Wal-Mart(FWB):748, NBEALPKW	FORTWALTONBEACH	12:57	FORTWALTONBEACH	501, CHINACOVE	2.09
08-09-2017	Li Burns, Cynthia	1	WC	9:18	501, CHINASCV	FORTWALTONBEACH	9:38	FORTWALTONBEACH	TheAnchorFWB:101,1STSTSE	6.39
08-09-2017	Li Burns, Cynthia	1	WC	12:35	TheAnchorFWB:101,1STSTSE	FORTWALTONBEACH	13:53	FORTWALTONBEACH	501, CHINASCV	6.39
08-11-2017	Li Burns, Cynthia	1	WC	8:59	501, CHINASCV	FORTWALTONBEACH	9:57	FORTWALTONBEACH	99, EGLINPKWYNE	5.64
08-11-2017	Li Burns, Cynthia	1	WC	10:33	99, EGLINPKWYNE	FORTWALTONBEACH	11:10	FORTWALTONBEACH	501, CHINASCV	5.64
08-14-2017	Li Burns, Cynthia	1	WC	8:22	501, CHINASCV	FORTWALTONBEACH	8:46	FORTWALTONBEACH	99, EGLINPKWYNE	5.64
08-14-2017	Li Burns, Cynthia	1	WC	10:15	UptownStation:99, EGLINPKWY	FORTWALTONBEACH	10:31	FORTWALTONBEACH	501, CHINASCV	5.64
08-15-2017	Li Burns, Cynthia	1	WC	14:29	501, CHINACOVE	FORTWALTONBEACH	14:39	FORTWALTONBEACH	816, PINEDALERD	3.11
08-16-2017	Li Burns, Cynthia	1	WC	9:36	501, CHINASCV	FORTWALTONBEACH	9:56	FORTWALTONBEACH	TheAnchorFWB:101,1STSTSE	6.39
08-16-2017	Li Burns, Cynthia	1	WC	11:57	TheAnchorFWB:101,1STSTSE	FORTWALTONBEACH	12:30	FORTWALTONBEACH	Wal-Mart(FWB):748, NBEALPKW	4.26
08-18-2017	Li Burns, Cynthia	1	WC	8:24	501, CHINASCV	FORTWALTONBEACH	8:48	FORTWALTONBEACH	99, EGLINPKWYNE	5.64
08-18-2017	Li Burns, Cynthia	1	WC	10:27	99, EGLINPKWYNE	FORTWALTONBEACH	11:03	FORTWALTONBEACH	501, CHINASCV	5.64
08-21-2017	Li Burns, Cynthia	1	WC	8:27	501, CHINASCV	FORTWALTONBEACH	8:48	FORTWALTONBEACH	99, EGLINPKWYNE	5.64
08-21-2017	Li Burns, Cynthia	1	WC	10:30	UptownStation:99, EGLINPKWY	FORTWALTONBEACH	10:45	FORTWALTONBEACH	501, CHINASCV	5.64
08-23-2017	Li Burns, Cynthia	1	WC	9:12	501, CHINASCV	FORTWALTONBEACH	9:43	FORTWALTONBEACH	TheAnchorFWB:101,1STSTSE	6.39
08-23-2017	Li Burns, Cynthia	1	WC	11:48	TheAnchorFWB:101,1STSTSE	FORTWALTONBEACH	12:08	FORTWALTONBEACH	501, CHINASCV	6.39
08-25-2017	Li Burns, Cynthia	1	WC	8:53	501, CHINASCV	FORTWALTONBEACH	9:38	FORTWALTONBEACH	99, EGLINPKWYNE	5.64
08-25-2017	Li Burns, Cynthia	1	WC	10:40	99, EGLINPKWYNE	FORTWALTONBEACH	11:09	FORTWALTONBEACH	Wal-Mart(FWB):748, NBEALPKW	3.51
08-28-2017	Li Burns, Cynthia	1	WC	8:41	501, CHINASCV	FORTWALTONBEACH	8:59	FORTWALTONBEACH	99, EGLINPKWYNE	5.64
08-28-2017	Li Burns, Cynthia	1	WC	10:29	UptownStation:99, EGLINPKWY	FORTWALTONBEACH	11:11	FORTWALTONBEACH	501, CHINASCV	5.64
08-30-2017	Li Burns, Cynthia	1	WC	9:22	501, CHINASCV	FORTWALTONBEACH	9:49	FORTWALTONBEACH	TheAnchorFWB:101,1STSTSE	6.39
08-30-2017	Li Burns, Cynthia	1	WC	12:08	TheAnchorFWB:101,1STSTSE	FORTWALTONBEACH	12:40	FORTWALTONBEACH	501, CHINASCV	6.39
08-07-2017	Li Campbell, AnaMaria	1	WC	12:38	50, 11THST	SHALIMAR	13:13	EGLINAFB	EglinHospital:307, BOATNERRD	2.05
08-07-2017	Li Campbell, AnaMaria	1	WC	14:20	EglinHospital:307, BOATNERRD	EGLINAFB	14:35	SHALIMAR	50, 11THST	2.05
08-08-2017	Li Campbell, AnaMaria	1	WC	13:28	50, 11THST	SHALIMAR	13:54	EGLINAFB	EglinHospital:307, BOATNERRD	2.05
08-08-2017	Li Campbell, AnaMaria	1	WC	14:49	EglinHospital:307, BOATNERRD	EGLINAFB	15:09	SHALIMAR	50, 11THST	2.05
08-14-2017	Li Carlson, Robert	1	WC	15:00	ManorAtBluewaterBay:1500, NV	NICEVILLE	15:35	FORTWALTONBEACH	1106, HOSPITALRD	15.01
08-18-2017	Li Carmichael, Ione	1	WC	7:52	114, NOBLECIR	CRESTVIEW	8:19	CVNorthOkaloosaMedicalCenter	CRESTVIEW	0.49
08-18-2017	Li Carmichael, Ione	1	WC	9:55	CVNorthOkaloosaMedicalCenter	CRESTVIEW	10:08	114, NOBLECIR	CRESTVIEW	0.49
08-22-2017	Li Carmichael, Ione	1	WC	12:28	114, NOBLECIR	CRESTVIEW	12:36	CVRenalus:221, EREDSTONEAVE	CRESTVIEW	0.38
08-22-2017	Li Carmichael, Ione	1	WC	14:18	CVRenalus:221, EREDSTONEAVE	CRESTVIEW	14:29	114, NOBLECIR	CRESTVIEW	0.38
08-24-2017	Li Charles, Monte	1	WC	9:05	EmeraldCoastHealthcare:114, 3F	FORTWALTONBEACH	9:25	FORTWALTONBEACH	838, NEGLINPKWY	3.01
08-24-2017	Li Charles, Monte	1	WC	9:20	838, NEGLINPKWY	FORTWALTONBEACH	9:55	SHALIMAR	OkaloosaCountyPropertyApprai	2.55
08-24-2017	Li Charles, Monte	1	WC	10:36	OkaloosaCountyPropertyApprai	SHALIMAR	10:56	FORTWALTONBEACH	EmeraldCoastHealthcare:114, 3F	0.59
08-17-2017	Li Clark, Jack	1	WC	13:09	CV Crestview Rehabilitation Center	CRESTVIEW	13:23	435, BROOKMEADER	CRESTVIEW	2.46
08-17-2017	Li Clark, Jack	1	WC	15:49	435, BROOKMEADER	CRESTVIEW	16:07	CV Crestview Rehabilitation Center	CRESTVIEW	2.46
08-29-2017	Li Clark, Jack	1	WC	8:20	CV Crestview Rehabilitation Center	CRESTVIEW	8:45	127, EREDSTONEAVE	CRESTVIEW	2.69
08-29-2017	Li Clark, Jack	1	WC	10:10	127, EREDSTONEAVE	CRESTVIEW	10:24	CV Crestview Rehabilitation Center	CRESTVIEW	2.69
08-02-2017	Li Clukey, Brenda	1	WC	13:30	1500, NWHITEPOINTRD	NICEVILLE	14:00	FORTWALTONBEACH	999, MARWALTR	14.9
08-02-2017	Li Clukey, Brenda	1	WC	17:00	999, MARWALTR	FORTWALTONBEACH	17:39	NICEVILLE	1500, NWHITEPOINTRD	14.9
08-03-2017	Li Clukey, Brenda	1	WC	8:05	1500, NWHITEPOINTRD	NICEVILLE	8:15	NICEVILLE	4304, LANCASTERDR	2.5
08-03-2017	Li Clukey, Brenda	1	WC	10:57	4304, LANCASTERDR	NICEVILLE	11:07	NICEVILLE	1500, NWHITEPOINTRD	2.5
08-16-2017	Li Clukey, Brenda	1	WC	13:15	1500, NWHITEPOINTRD	NICEVILLE	14:09	FORTWALTONBEACH	WhiteWilsonMedicalCenter(FW	15
08-16-2017	Li Clukey, Brenda	1	WC	15:20	WhiteWilsonMedicalCenter(FW	FORTWALTONBEACH	16:51	NICEVILLE	1500, NWHITEPOINTRD	15
08-30-2017	Li Clukey, Brenda	1	WC	9:21	1500, NWHITEPOINTRD	NICEVILLE	10:05	NICEVILLE	PuriKapiMD(NV):490, HWY85N	8.03
08-30-2017	Li Clukey, Brenda	1	WC	11:39	PuriKapiMD(NV):490, HWY85N	NICEVILLE	11:57	NICEVILLE	1500, NWHITEPOINTRD	8.03
08-14-2017	Li Cooley, Donnie	1	WC	10:12	CV Crestview Rehabilitation Center	CRESTVIEW	10:30	150, EREDSTONEAVE	CRESTVIEW	2.63
08-14-2017	Li Cooley, Donnie	1	WC	12:00	150, EREDSTONEAVE	CRESTVIEW	12:12	CV Crestview Rehabilitation Center	CRESTVIEW	2.63
08-17-2017	Li Cooley, Donnie	1	WC	13:10	CV Crestview Rehabilitation Center	CRESTVIEW	13:58	OrthopedicAssociates(FWB):102	FORTWALTONBEACH	26.42
08-17-2017	Li Cooley, Donnie	1	WC	15:49	OrthopedicAssociates(FWB):102	FORTWALTONBEACH	17:50	CV Crestview Rehabilitation Center	CRESTVIEW	26.42
08-24-2017	Li Cooley, Theodora	1	WC	11:54	WestwoodNursingHome:1001, A	FORTWALTONBEACH	12:07	FORTWALTONBEACH	RenalusCenterForKidneyCare:31	0.8
08-24-2017	Li Cooley, Theodora	1	WC	13:48	RenalusCenterForKidneyCare:31	FORTWALTONBEACH	13:59	WestwoodNursingHome:1001, A	WestwoodNursingHome:1001, A	0.8
08-28-2017	Li Cooley, Theodora	1	WC	13:30	WestwoodNursingHome:1001, A	FORTWALTONBEACH	13:40	FORTWALTONBEACH	WhiteWilsonMedicalCenter(FW	0.09
08-28-2017	Li Cooley, Theodora	1	WC	15:40	WhiteWilsonMedicalCenter(FW	FORTWALTONBEACH	15:51	FORTWALTONBEACH	WestwoodNursingHome:1001, A	0.09
08-29-2017	Li Cooley, Theodora	1	WC	8:38	WestwoodNursingHome:1001, A	FORTWALTONBEACH	8:46	FORTWALTONBEACH	WhiteWilsonMedicalCenter(FW	0.09
08-29-2017	Li Cooley, Theodora	1	WC	9:57	WhiteWilsonMedicalCenter(FW	FORTWALTONBEACH	10:22	FORTWALTONBEACH	WestwoodNursingHome:1001, A	0.09
08-30-2017	Li Cooley, Theodora	1	WC	8:37	WestwoodNursingHome:1001, A	FORTWALTONBEACH	8:51	FORTWALTONBEACH	FtWaltonBeachMedicalCenter:1	0.04
08-17-2017	Li Cox, Janice	1	WC	11:19	230, GREGORYDR	MARYESTHER	12:14	MIRAMAR	MiramarRoyalPalmGrille:1096, 5	20.59
08-17-2017	Li Cox, Janice	1	WC	18:00	MiramarRoyalPalmGrille:1096, 5	MIRAMAR	19:05	MARYESTHER	230, GREGORYDR	20.59
08-25-2017	Li Cox, Janice	1	WC	13:34	230, GREGORYDR	MARYESTHER	14:24	MIRAMAR	MiramarRoyalPalmGrille:1096, 5	20.59
08-25-2017	Li Cox, Janice	1	WC	15:30	MiramarRoyalPalmGrille:1096, 5	MIRAMAR	18:48	MARYESTHER	230, GREGORYDR	20.59
08-30-2017	Li Cox, Janice	1	WC	14:54	230, GREGORYDR	MARYESTHER	15:08	MARYESTHER	TargetStores:250, EMIRACLESTR	0.9
08-30-2017	Li Cox, Janice	1	WC	17:23	TargetStores:250, EMIRACLESTR	MARYESTHER	17:46	MARYESTHER	230, GREGORYDR	0.9
08-31-2017	Li Cox, Janice	1	WC	13:00	230, GREGORYDR	MARYESTHER	13:55	MIRAMAR	MiramarRoyalPalmGrille:1096, 5	20.59
08-31-2017	Li Cox, Janice	1	WC	16:29	MiramarRoyalPalmGrille:1096, 5	MIRAMAR	17:34	MARYESTHER	230, GREGORYDR	20.59
08-01-2017	Li Cunningham, Matthew	1	WC	12:24	3254, BRADLEYDR	LAURELHILL	13:26	965, MARWALTR	FORTWALTONBEACH	34.2
08-01-2017	Li Cunningham, Matthew	1	WC	16:28	965, MARWALTR	FORTWALTONBEACH	17:57	3254, BRADLEYDR	LAURELHILL	34.2
08-22-2017	Li Cunningham, Matthew	1	WC	9:58	3254, BRADLEYDR	LAURELHILL	10:45	WhiteWilsonNeuroscienceCenter	FORTWALTONBEACH	34.15
08-22-2017	Li Cunningham, Matthew	1	WC	12:40	WhiteWilsonNeuroscienceCenter	FORTWALTONBEACH	13:55	3254, BRADLEYDR	LAURELHILL	34.15

Date	Name	Cost	Mode	Pick Up Time	Origin Address	Origin City	Drop Off Time	Destination Address	Destination City	Miles
08-30-2017	Li Cunningham,Matthew	1	WC	12:35	3254,BRADLEYRD	LAURELHILL	13:15	EnguidanosStephenMD(NV):55C	NICEVILLE	23.59
08-30-2017	Li Cunningham,Matthew	1	WC	14:05	EnguidanosStephenMD(NV):55C	NICEVILLE	14:46	3254,BRADLEYRD	LAURELHILL	23.59
08-08-2017	Li Czarniecki,Ralph	1	WC	9:57	EmeraldCoastHealthcare:114,3F	FORTWALTONBEACH	10:31	FORTWALTONBEACH	GulfCoastDermatology(FWB):92	4.61
08-08-2017	Li Czarniecki,Ralph	1	WC	11:36	GulfCoastDermatology(FWB):92	FORTWALTONBEACH	12:21	FORTWALTONBEACH	EmeraldCoastHealthcare:114,3F	4.61
08-24-2017	Li Davis,Helen	1	WC	11:28	250,EELMAVE@EELMAVE	CRESTVIEW	11:58	CVSacredHeartMedicalCenter:5	CRESTVIEW	2.46
08-24-2017	Li Davis,Helen	1	WC	13:58	CVSacredHeartMedicalCenter:5	CRESTVIEW	14:28	250,EELMAVE@EELMAVE	CRESTVIEW	2.46
08-17-2017	Li Doan,Anita	1	WC	7:30	ManoratBluewaterBay:1500,NV	NICEVILLE	8:25	DESTIN	36468,EMERALDCOASTPKWY	7.43
08-17-2017	Li Doan,Anita	1	WC	10:30	36468,EMERALDCOASTPKWY	DESTIN	11:00	NICEVILLE	ManoratBluewaterBay:1500,NV	7.43
08-11-2017	Li Doherty,Wanda	3	WC	9:29	40,WINDHAMAVESE	FORTWALTONBEACH	9:50	Wal-Mart(FWB):748,NBEALPKW	FORTWALTONBEACH	4.22
08-11-2017	Li Doherty,Wanda	3	WC	12:10	Wal-Mart(FWB):748,NBEALPKW	FORTWALTONBEACH	12:35	40,WINDHAMAVESE	FORTWALTONBEACH	4.22
08-02-2017	Li Doherty,Wanda	1	WC	12:00	40,WINDHAMAVESE	FORTWALTONBEACH	12:20	Wal-Mart(FWB):748,NBEALPKW	40,WINDHAMAVESE	4.22
08-02-2017	Li Doherty,Wanda	1	WC	14:08	Wal-Mart(FWB):748,NBEALPKW	FORTWALTONBEACH	14:25	FORTWALTONBEACH	40,WINDHAMAVESE	4.22
08-18-2017	Li Doherty,Wanda	1	WC	12:30	40,WINDHAMAVESE	FORTWALTONBEACH	12:55	FORTWALTONBEACH	Wal-Mart(FWB):748,NBEALPKW	4.22
08-18-2017	Li Doherty,Wanda	1	WC	15:12	Wal-Mart(FWB):748,NBEALPKW	FORTWALTONBEACH	16:00	FORTWALTONBEACH	40,WINDHAMAVESE	4.22
08-02-2017	Li Dotson,Glenn	1	WC	11:16	ManoratBluewaterBay:1500,NV	NICEVILLE	11:42	NICEVILLE	FreseniusMedicalCare(NV):4304	2.42
08-02-2017	Li Dotson,Glenn	1	WC	16:11	FreseniusMedicalCare(NV):4304	NICEVILLE	16:32	NICEVILLE	ManoratBluewaterBay:1500,NV	2.42
08-04-2017	Li Dotson,Glenn	1	WC	11:31	ManoratBluewaterBay:1500,NV	NICEVILLE	11:43	NICEVILLE	FreseniusMedicalCare(NV):4304	2.42
08-04-2017	Li Dotson,Glenn	1	WC	16:45	FreseniusMedicalCare(NV):4304	NICEVILLE	17:04	NICEVILLE	ManoratBluewaterBay:1500,NV	2.42
08-07-2017	Li Dotson,Glenn	1	WC	10:15	ManoratBluewaterBay:1500,NV	NICEVILLE	11:01	NICEVILLE	FreseniusMedicalCare(NV):4304	2.42
08-07-2017	Li Dunacuskus,Diane	1	WC	12:55	FtWaltonBeachRehabilitationCe	FORTWALTONBEACH	13:16	FORTWALTONBEACH	427,MARYESTHERCUTOFF	3.03
08-07-2017	Li Dunacuskus,Diane	1	WC	14:59	427,MARYESTHERCUTOFF	FORTWALTONBEACH	15:27	FORTWALTONBEACH	FtWaltonBeachRehabilitationCe	3.03
08-15-2017	Li Elkin,Sharyn	1	WC	13:22	11,WRIGHTPKWYNNW	FORTWALTONBEACH	13:40	FORTWALTONBEACH	WhiteWilsonMedicalCenter(FW	3.14
08-15-2017	Li Elkin,Sharyn	1	WC	15:10	WhiteWilsonMedicalCenter(FW	FORTWALTONBEACH	15:29	FORTWALTONBEACH	11,WRIGHTPKWYNNW	3.14
08-17-2017	Li Elkin,Sharyn	1	WC	14:43	11,WRIGHTPKWYNNW	FORTWALTONBEACH	15:19	FORTWALTONBEACH	DynamicPain&Wellness:930,MA	3.09
08-17-2017	Li Elkin,Sharyn	1	WC	16:15	DynamicPain&Wellness:930,MA	FORTWALTONBEACH	17:08	FORTWALTONBEACH	11,WRIGHTPKWYNNW	3.09
08-28-2017	Li Elkin,Sharyn	1	WC	12:52	11,WRIGHTPKWYNNW	FORTWALTONBEACH	13:16	FORTWALTONBEACH	GivenMichaelMD(FWB):2010,LE	5.56
08-28-2017	Li Elkin,Sharyn	1	WC	16:03	GivenMichaelMD(FWB):2010,LE	FORTWALTONBEACH	16:21	FORTWALTONBEACH	11,WRIGHTPKWYNNW	5.56
08-01-2017	Li Evans,Dorothy	1	WC	12:08	FtWaltonBeachRehabilitationCe	FORTWALTONBEACH	12:28	FORTWALTONBEACH	FreseniusMedicalCareFWB:925,	0.94
08-01-2017	Li Evans,Dorothy	1	WC	18:22	FreseniusMedicalCareFWB:925,	FORTWALTONBEACH	18:30	FORTWALTONBEACH	FtWaltonBeachRehabilitationCe	0.94
08-03-2017	Li Evans,Dorothy	1	WC	12:00	FtWaltonBeachRehabilitationCe	FORTWALTONBEACH	12:26	FORTWALTONBEACH	FreseniusMedicalCareFWB:925,	0.94
08-03-2017	Li Evans,Dorothy	1	WC	17:30	FreseniusMedicalCareFWB:925,	FORTWALTONBEACH	18:03	FORTWALTONBEACH	FtWaltonBeachRehabilitationCe	0.94
08-05-2017	Li Evans,Dorothy	1	WC	12:20	FtWaltonBeachRehabilitationCe	FORTWALTONBEACH	12:31	FORTWALTONBEACH	FreseniusMedicalCareFWB:925,	0.94
08-05-2017	Li Evans,Dorothy	1	WC	17:32	FreseniusMedicalCareFWB:925,	FORTWALTONBEACH	17:48	FORTWALTONBEACH	FtWaltonBeachRehabilitationCe	0.94
08-08-2017	Li Evans,Dorothy	1	WC	12:15	FtWaltonBeachRehabilitationCe	FORTWALTONBEACH	12:33	FORTWALTONBEACH	FreseniusMedicalCareFWB:925,	0.94
08-08-2017	Li Evans,Dorothy	1	WC	17:36	FreseniusMedicalCareFWB:925,	FORTWALTONBEACH	17:47	FORTWALTONBEACH	FtWaltonBeachRehabilitationCe	0.94
08-10-2017	Li Evans,Dorothy	1	WC	12:55	FtWaltonBeachRehabilitationCe	FORTWALTONBEACH	13:16	FORTWALTONBEACH	FreseniusMedicalCareFWB:925,	0.94
08-10-2017	Li Evans,Dorothy	1	WC	17:17	FreseniusMedicalCareFWB:925,	FORTWALTONBEACH	17:42	FORTWALTONBEACH	FtWaltonBeachRehabilitationCe	0.94
08-12-2017	Li Evans,Dorothy	1	WC	12:05	FtWaltonBeachRehabilitationCe	FORTWALTONBEACH	12:20	FORTWALTONBEACH	FreseniusMedicalCareFWB:925,	0.94
08-12-2017	Li Evans,Dorothy	1	WC	16:55	FreseniusMedicalCareFWB:925,	FORTWALTONBEACH	17:10	FORTWALTONBEACH	FtWaltonBeachRehabilitationCe	0.94
08-15-2017	Li Evans,Dorothy	1	WC	11:25	FtWaltonBeachRehabilitationCe	FORTWALTONBEACH	11:43	FORTWALTONBEACH	FreseniusMedicalCareFWB:925,	0.94
08-15-2017	Li Evans,Dorothy	1	WC	17:25	FreseniusMedicalCareFWB:925,	FORTWALTONBEACH	17:45	FORTWALTONBEACH	FtWaltonBeachRehabilitationCe	0.94
08-17-2017	Li Evans,Dorothy	1	WC	11:30	FtWaltonBeachRehabilitationCe	FORTWALTONBEACH	11:51	FORTWALTONBEACH	FreseniusMedicalCareFWB:925,	0.94
08-17-2017	Li Evans,Dorothy	1	WC	16:54	FreseniusMedicalCareFWB:925,	FORTWALTONBEACH	17:05	FORTWALTONBEACH	FtWaltonBeachRehabilitationCe	0.94
08-19-2017	Li Evans,Dorothy	1	WC	11:24	FtWaltonBeachRehabilitationCe	FORTWALTONBEACH	12:06	FORTWALTONBEACH	FreseniusMedicalCareFWB:925,	0.94
08-19-2017	Li Evans,Dorothy	1	WC	14:59	FreseniusMedicalCareFWB:925,	FORTWALTONBEACH	17:40	FORTWALTONBEACH	FtWaltonBeachRehabilitationCe	0.94
08-22-2017	Li Evans,Dorothy	1	WC	11:38	FtWaltonBeachRehabilitationCe	FORTWALTONBEACH	12:06	FORTWALTONBEACH	FreseniusMedicalCareFWB:925,	0.94
08-22-2017	Li Evans,Dorothy	1	WC	18:21	FreseniusMedicalCareFWB:925,	FORTWALTONBEACH	18:34	FORTWALTONBEACH	FtWaltonBeachRehabilitationCe	0.94
08-24-2017	Li Evans,Dorothy	1	WC	11:47	FtWaltonBeachRehabilitationCe	FORTWALTONBEACH	12:04	FORTWALTONBEACH	FreseniusMedicalCareFWB:925,	0.94
08-24-2017	Li Evans,Dorothy	1	WC	17:05	FreseniusMedicalCareFWB:925,	FORTWALTONBEACH	17:36	FORTWALTONBEACH	FtWaltonBeachRehabilitationCe	0.94
08-25-2017	Li Evans,Dorothy	1	WC	7:51	FtWaltonBeachRehabilitationCe	FORTWALTONBEACH	8:21	FORTWALTONBEACH	RenalusVascularAccessCenter:9	0.95
08-25-2017	Li Evans,Dorothy	1	WC	11:20	RenalusVascularAccessCenter:9	FORTWALTONBEACH	11:40	FORTWALTONBEACH	FtWaltonBeachRehabilitationCe	0.95
08-24-2017	Li Fennimore,Robert	1	WC	10:14	WestwoodNursingHome:1001,MA	FORTWALTONBEACH	10:19	FORTWALTONBEACH	914,MARWALTR	0.25
08-24-2017	Li Fennimore,Robert	1	WC	12:38	914,MARWALTR	FORTWALTONBEACH	12:52	FORTWALTONBEACH	WestwoodNursingHome:1001,MA	0.25
08-08-2017	Li Ferguson,Eugene	1	WC	7:43	1053,JOHNCSIMSPKWYE	NICEVILLE	8:13	VALPARAISO	120,JOHNCSIMSPKWYE	2.94
08-08-2017	Li Ferguson,Eugene	1	WC	9:07	120,JOHNCSIMSPKWYE	VALPARAISO	9:30	NICEVILLE	1053,JOHNCSIMSPKWYE	2.94
08-23-2017	Li Fountain,TensiaMae	1	WC	14:28	WestwoodNursingHome:1001,MA	FORTWALTONBEACH	14:44	FORTWALTONBEACH	1005,MARWALTR	0.09
08-23-2017	Li Fountain,TensiaMae	1	WC	15:37	1005,MARWALTR	FORTWALTONBEACH	15:47	FORTWALTONBEACH	WestwoodNursingHome:1001,MA	0.09
08-28-2017	Li Fountain,TensiaMae	1	WC	12:11	WestwoodNursingHome:1001,MA	FORTWALTONBEACH	12:15	FORTWALTONBEACH	WhiteWilsonMedicalCenter(FW	0.09
08-28-2017	Li Fountain,TensiaMae	1	WC	13:40	WhiteWilsonMedicalCenter(FW	FORTWALTONBEACH	13:49	FORTWALTONBEACH	WestwoodNursingHome:1001,MA	0.09
08-02-2017	Li Gipson,Elijah	1	WC	9:14	1871,HEARTLANDDR	FORTWALTONBEACH	10:06	FORTWALTONBEACH	FreseniusMedicalCareFWB:925,	1.84
08-02-2017	Li Gipson,Elijah	1	WC	16:35	FreseniusMedicalCareFWB:925,	FORTWALTONBEACH	16:45	FORTWALTONBEACH	1871,HEARTLANDDR	1.84
08-04-2017	Li Gipson,Elijah	1	WC	11:10	1871,HEARTLANDDR	FORTWALTONBEACH	11:36	FORTWALTONBEACH	FreseniusMedicalCareFWB:925,	1.84
08-04-2017	Li Gipson,Elijah	1	WC	17:51	FreseniusMedicalCareFWB:925,	FORTWALTONBEACH	18:04	FORTWALTONBEACH	1871,HEARTLANDDR	1.84
08-07-2017	Li Gipson,Elijah	1	WC	9:50	1871,HEARTLANDDR	FORTWALTONBEACH	10:10	FORTWALTONBEACH	FreseniusMedicalCareFWB:925,	1.84
08-07-2017	Li Gipson,Elijah	1	WC	18:01	FreseniusMedicalCareFWB:925,	FORTWALTONBEACH	18:23	FORTWALTONBEACH	1871,HEARTLANDDR	1.84
08-09-2017	Li Gipson,Elijah	1	WC	10:00	1871,HEARTLANDDR	FORTWALTONBEACH	10:12	FORTWALTONBEACH	FreseniusMedicalCareFWB:925,	1.84
08-09-2017	Li Gipson,Elijah	1	WC	16:50	FreseniusMedicalCareFWB:925,	FORTWALTONBEACH	18:02	FORTWALTONBEACH	1871,HEARTLANDDR	1.84
08-11-2017	Li Gipson,Elijah	1	WC	10:10	1871,HEARTLANDDR	FORTWALTONBEACH	10:23	FORTWALTONBEACH	FreseniusMedicalCareFWB:925,	1.84
08-11-2017	Li Gipson,Elijah	1	WC	17:00	FreseniusMedicalCareFWB:925,	FORTWALTONBEACH	17:30	FORTWALTONBEACH	1871,HEARTLANDDR	1.84
08-14-2017	Li Gipson,Elijah	1	WC	9:23	1871,HEARTLANDDR	FORTWALTONBEACH	9:45	FORTWALTONBEACH	FreseniusMedicalCareFWB:925,	1.84
08-14-2017	Li Gipson,Elijah	1	WC	18:06	FreseniusMedicalCareFWB:925,	FORTWALTONBEACH	18:33	FORTWALTONBEACH	1871,HEARTLANDDR	1.84
08-16-2017	Li Gipson,Elijah	1	WC	9:43	1871,HEARTLANDDR	FORTWALTONBEACH	10:00	FORTWALTONBEACH	FreseniusMedicalCareFWB:925,	1.84
08-16-2017	Li Gipson,Elijah	1	WC	16:38	FreseniusMedicalCareFWB:925,	FORTWALTONBEACH	17:03	FORTWALTONBEACH	1871,HEARTLANDDR	1.84
08-18-2017	Li Gipson,Elijah	1	WC	9:36	1871,HEARTLANDDR	FORTWALTONBEACH	9:50	FORTWALTONBEACH	FreseniusMedicalCareFWB:925,	1.84
08-18-2017	Li Gipson,Elijah	1	WC	18:04	FreseniusMedicalCareFWB:925,	FORTWALTONBEACH	18:25	FORTWALTONBEACH	1871,HEARTLANDDR	1.84
08-21-2017	Li Gipson,Elijah	1	WC	9:51	1871,HEARTLANDDR	FORTWALTONBEACH	10:25	FORTWALTONBEACH	FreseniusMedicalCareFWB:925,	1.84
08-21-2017	Li Gipson,Elijah	1	WC	17:58	FreseniusMedicalCareFWB:925,	FORTWALTONBEACH	18:10	FORTWALTONBEACH	1871,HEARTLANDDR	1.84
08-23-2017	Li Gipson,Elijah	1	WC	9:28	1871,HEARTLANDDR	FORTWALTONBEACH	9:46	FORTWALTONBEACH	FreseniusMedicalCareFWB:925,	1.84
08-23-2017	Li Gipson,Elijah	1	WC	17:54	FreseniusMedicalCareFWB:925,	FORTWALTONBEACH	18:17	FORTWALTONBEACH	1871,HEARTLANDDR	1.84
08-25-2017	Li Gipson,Elijah	1	WC	9:18	1871,HEARTLANDDR	FORTWALTONBEACH	9:38	FORTWALTONBEACH	FreseniusMedicalCareFWB:925,	1.84
08-25-2017	Li Gipson,Elijah	1	WC	18:40	FreseniusMedicalCareFWB:925,	FORTWALTONBEACH	19:07	FORTWALTONBEACH	1871,HEARTLANDDR	1.84
08-28-2017	Li Gipson,Elijah	1	WC	10:18	1871,HEARTLANDDR	FORTWALTONBEACH	10:30	FORTWALTONBEACH	FreseniusMedicalCareFWB:925,	1.84
08-03-2017	Li Goepfert,Frederick	1	WC	12:10	CVShoalCreekRehabilitation:50X	CRESTVIEW	12:23	CVFreseniusMedicalCare:129,EF	CRESTVIEW	0.3
08-03-2017	Li Goepfert,Frederick	1	WC	17:05	CVFreseniusMedicalCare:129,EF	CRESTVIEW	17:14	CVShoalCreekRehabilitation:50X	CRESTVIEW	0.3
08-08-2017	Li Goepfert,Frederick	1	WC	11:36	CVShoalCreekRehabilitation:50X	CRESTVIEW	11:50	CVFreseniusMedicalCare:129,EF	CRESTVIEW	0.3
08-08-2017	Li Goepfert,Frederick	1	WC	17:00	CVFreseniusMedicalCare:129,EF	CRESTVIEW	17:01	CVShoalCreekRehabilitation:50X	CRESTVIEW	0.3
08-10-2017	Li Goepfert,Frederick	1	WC	12:24	CVShoalCreekRehabilitation:50X	CRESTVIEW	12:39	CVFreseniusMedicalCare:129,EF	CRESTVIEW	0.3
08-10-2017	Li Goepfert,Frederick	1	WC	17:09	CVFreseniusMedicalCare:129,EF	CRESTVIEW	17:16	CVShoalCreekRehabilitation:50X	CRESTVIEW	0.3
08-15-2017	Li Gokat,Stacey	1	WC	11:09	125,EDBROWNST	FORTWALTONBEACH	11:30	FORTWALTONBEACH	WhiteWilsonMedicalCenter(FW	13.99
08-15-2017	Li Gokat,Stacey	1	WC	16:11	WhiteWilsonMedicalCenter(FW	FORTWALTONBEACH	16:20	FORTWALTONBEACH	Walgreens(Beal):825,NBEALPKW	0.69
08-21-2017	Li Gokat,Stacey	1	WC	9:43	125,EDBROWNST	FORTWALTONBEACH	10:25	CRESTVIEW	CV/NorleedMD:150,EBROSTONE	29.24
08-03-2017	Li Gray,Harvey	1	WC	12:33	324,MCEWENDR	NICEVILLE	12:52	NICEVILLE	TwinCitiesPhysicalTherapy:550,	2.69
08-03-2017	Li Gray,Harvey	1	WC	14:38	TwinCitiesPhysicalTherapy:550,	NICEVILLE	14:52	NICEVILLE	324,MCEWENDR	2.69
08-15-2017	Li Gray,Harvey	1	WC	10:10	324,MCEWENDR	NICEVILLE	10:30	NICEVILLE	BanksGaryMD(NV):552,TWINCI	2.74
08-15-2017	Li Gray,Harvey	1	WC	12:15	BanksGaryMD(NV):552,TWINCI	NICEVILLE	12:40	NICEVILLE	324,MCEWENDR	2.74
08-22-2017	Li Gray,Harvey	1	WC	7:40	324,MCEWENDR	NICEVILLE	7:55	NICEVILLE	TwinCitiesHospital:2190,HWY8S	2.58
08-22-2017	Li Gray,Harvey	1	WC	13:00	TwinCitiesHospital:2190,HWY8S	NICEVILLE	13:15	NICEVILLE	324,MCEWENDR	2.58
08-25-2017	Li Gray,Harvey	1	WC	10:02	324,MCEWENDR	NICEVILLE	10:34	NICEVILLE	BluewaterLifelineVascularInterv	5.76
08-25-2017	Li Gray,Harvey	1	WC	12:45	BluewaterLifelineVascularInterv	NICEVILLE	13:01	NICEVILLE	324,MCEWENDR	5.76

Date	Name	Cost	Mode	Pick Up Time	Origin Address	Origin City	Drop Off Time	Destination Address	Destination City	Miles
08-29-2017	Li Gray,Harvey	1	WC	10:16	324,MCEWENDR	NICEVILLE	10:33	NICEVILLE	BanksGaryMD(NV):552,TWINCI	2.74
08-29-2017	Li Gray,Harvey	1	WC	13:29	BanksGaryMD(NV):552,TWINCI	NICEVILLE	13:37	NICEVILLE	324,MCEWENDR	2.74
08-31-2017	Li Gray,Harvey	1	WC	13:55	324,MCEWENDR	NICEVILLE	14:15	NICEVILLE	BanksGaryMD(NV):552,TWINCI	2.74
08-31-2017	Li Gray,Harvey	1	WC	16:14	BanksGaryMD(NV):552,TWINCI	NICEVILLE	16:31	NICEVILLE	324,MCEWENDR	2.74
08-02-2017	Li Green,Ernest	1	WC	9:30	ManoratBluewaterBay:1500,NV	NICEVILLE	9:50	NICEVILLE	FreseniusMedicalCare(NV):4304	2.42
08-02-2017	Li Green,Ernest	1	WC	15:14	FreseniusMedicalCare(NV):4304	NICEVILLE	15:32	NICEVILLE	ManoratBluewaterBay:1500,NV	2.42
08-04-2017	Li Green,Ernest	1	WC	9:30	ManoratBluewaterBay:1500,NV	NICEVILLE	9:50	NICEVILLE	FreseniusMedicalCare(NV):4304	2.42
08-04-2017	Li Green,Ernest	1	WC	14:22	FreseniusMedicalCare(NV):4304	NICEVILLE	14:58	NICEVILLE	ManoratBluewaterBay:1500,NV	2.42
08-07-2017	Li Green,Ernest	1	WC	9:30	ManoratBluewaterBay:1500,NV	NICEVILLE	9:50	NICEVILLE	FreseniusMedicalCare(NV):4304	2.42
08-08-2017	Li Green,Ernest	1	WC	9:14	ManoratBluewaterBay:1500,NV	NICEVILLE	10:00	FORTWALTONBEACH	106,WRIGHTPKWYSW	18.51
08-09-2017	Li Green,Ernest	1	WC	9:22	ManoratBluewaterBay:1500,NV	NICEVILLE	9:42	NICEVILLE	FreseniusMedicalCare(NV):4304	2.42
08-09-2017	Li Green,Ernest	1	WC	14:03	FreseniusMedicalCare(NV):4304	NICEVILLE	14:20	NICEVILLE	ManoratBluewaterBay:1500,NV	2.42
08-11-2017	Li Green,Ernest	1	WC	9:55	ManoratBluewaterBay:1500,NV	NICEVILLE	10:17	NICEVILLE	FreseniusMedicalCare(NV):4304	2.42
08-11-2017	Li Green,Ernest	1	WC	14:46	FreseniusMedicalCare(NV):4304	NICEVILLE	15:05	NICEVILLE	ManoratBluewaterBay:1500,NV	2.42
08-14-2017	Li Green,Ernest	1	WC	9:26	ManoratBluewaterBay:1500,NV	NICEVILLE	9:44	NICEVILLE	FreseniusMedicalCare(NV):4304	2.42
08-14-2017	Li Green,Ernest	1	WC	14:41	FreseniusMedicalCare(NV):4304	NICEVILLE	15:00	NICEVILLE	ManoratBluewaterBay:1500,NV	2.42
08-15-2017	Li Green,Ernest	1	WC	9:30	ManoratBluewaterBay:1500,NV	NICEVILLE	10:30	Miramar	MiramarSacredHeartMedicalGr	13.51
08-15-2017	Li Green,Ernest	1	WC	12:24	MiramarSacredHeartMedicalGr	Miramar	13:10	NICEVILLE	ManoratBluewaterBay:1500,NV	13.51
08-16-2017	Li Green,Ernest	1	WC	9:35	ManoratBluewaterBay:1500,NV	NICEVILLE	9:48	NICEVILLE	FreseniusMedicalCare(NV):4304	2.42
08-16-2017	Li Green,Ernest	1	WC	15:20	FreseniusMedicalCare(NV):4304	NICEVILLE	15:35	NICEVILLE	ManoratBluewaterBay:1500,NV	2.42
08-17-2017	Li Green,Ernest	1	WC	11:19	ManoratBluewaterBay:1500,NV	NICEVILLE	12:08	FORTWALTONBEACH	WrightParkwayDentalCenter:10	18.51
08-17-2017	Li Green,Ernest	1	WC	13:30	WrightParkwayDentalCenter:10	FORTWALTONBEACH	14:40	NICEVILLE	ManoratBluewaterBay:1500,NV	18.51
08-18-2017	Li Green,Ernest	1	WC	9:25	ManoratBluewaterBay:1500,NV	NICEVILLE	9:40	NICEVILLE	FreseniusMedicalCare(NV):4304	2.42
08-18-2017	Li Green,Ernest	1	WC	14:53	FreseniusMedicalCare(NV):4304	NICEVILLE	15:10	NICEVILLE	ManoratBluewaterBay:1500,NV	2.42
08-21-2017	Li Green,Ernest	1	WC	9:05	ManoratBluewaterBay:1500,NV	NICEVILLE	9:40	NICEVILLE	FreseniusMedicalCare(NV):4304	2.42
08-21-2017	Li Green,Ernest	1	WC	14:50	FreseniusMedicalCare(NV):4304	NICEVILLE	15:31	NICEVILLE	ManoratBluewaterBay:1500,NV	2.42
08-23-2017	Li Green,Ernest	1	WC	9:50	ManoratBluewaterBay:1500,NV	NICEVILLE	10:05	NICEVILLE	FreseniusMedicalCare(NV):4304	2.42
08-23-2017	Li Green,Ernest	1	WC	14:36	FreseniusMedicalCare(NV):4304	NICEVILLE	14:51	NICEVILLE	ManoratBluewaterBay:1500,NV	2.42
08-25-2017	Li Green,Ernest	1	WC	9:55	ManoratBluewaterBay:1500,NV	NICEVILLE	10:10	NICEVILLE	FreseniusMedicalCare(NV):4304	2.42
08-25-2017	Li Green,Ernest	1	WC	14:20	FreseniusMedicalCare(NV):4304	NICEVILLE	14:50	NICEVILLE	ManoratBluewaterBay:1500,NV	2.42
08-28-2017	Li Green,Ernest	1	WC	9:34	ManoratBluewaterBay:1500,NV	NICEVILLE	10:09	NICEVILLE	FreseniusMedicalCare(NV):4304	2.42
08-01-2017	Li Habel,Jeanette	1	WC	8:40	EmeraldCoastHealthcare:114,3F	FORTWALTONBEACH	9:25	FORTWALTONBEACH	341,RACETRACKRDNW	4.3
08-01-2017	Li Habel,Jeanette	1	WC	10:45	341,RACETRACKRDNW	FORTWALTONBEACH	11:13	FORTWALTONBEACH	EmeraldCoastHealthcare:114,3F	4.3
08-29-2017	Li Hamilton,Lythan(Sandra)	1	WC	10:00	915,HARRELSONDR	FORTWALTONBEACH	10:47	FORTWALTONBEACH	RetinaSpecialists:2000,LEWISTU	2.46
08-29-2017	Li Hamilton,Lythan(Sandra)	1	WC	12:52	RetinaSpecialists:2000,LEWISTU	FORTWALTONBEACH	13:30	FORTWALTONBEACH	915,HARRELSONDR	2.46
08-30-2017	Li Hamilton,Lythan(Sandra)	1	WC	8:45	915,HARRELSONDR	FORTWALTONBEACH	9:00	FORTWALTONBEACH	WilsonJamesMD:203,CLOVERD/	3.01
08-30-2017	Li Hamilton,Lythan(Sandra)	1	WC	11:50	WilsonJamesMD:203,CLOVERD/	FORTWALTONBEACH	12:27	FORTWALTONBEACH	915,HARRELSONDR	3.01
08-29-2017	Li Hawkins,Sharon	1	WC	12:37	4010,DANCINGCLOUDCT	DESTIN	13:36	NICEVILLE	MullisEyeInstitute(NV):115,BAIL	8.8
08-29-2017	Li Hawkins,Sharon	1	WC	16:40	MullisEyeInstitute(NV):115,BAIL	NICEVILLE	17:19	DESTIN	4010,DANCINGCLOUDCT	8.8
08-08-2017	Li Heavener,Una	1	WC	9:30	WestwoodNursingHome:1001,A	FORTWALTONBEACH	9:47	FORTWALTONBEACH	341,RACETRACKRDNW	0.46
08-08-2017	Li Heavener,Una	1	WC	10:50	341,RACETRACKRDNW	FORTWALTONBEACH	11:04	FORTWALTONBEACH	WestwoodNursingHome:1001,A	0.46
08-05-2017	Li Henderson,John	1	WC	12:00	CVShoalCreekRehabilitation:50X	CRESTVIEW	12:32	CVFreseniusMedicalCare:129,EF	CRESTVIEW	0.3
08-05-2017	Li Henderson,John	1	WC	16:48	CVFreseniusMedicalCare:129,EF	CRESTVIEW	17:02	CVShoalCreekRehabilitation:50X	CRESTVIEW	0.3
08-08-2017	Li Henderson,John	1	WC	12:20	CVShoalCreekRehabilitation:50X	CRESTVIEW	12:46	CVFreseniusMedicalCare:129,EF	CRESTVIEW	0.3
08-08-2017	Li Henderson,John	1	WC	17:17	CVFreseniusMedicalCare:129,EF	CRESTVIEW	17:19	CVShoalCreekRehabilitation:50X	CRESTVIEW	0.3
08-10-2017	Li Henderson,John	1	WC	17:43	CVFreseniusMedicalCare:129,EF	CRESTVIEW	17:45	CVShoalCreekRehabilitation:50X	CRESTVIEW	0.3
08-12-2017	Li Henderson,John	1	WC	12:13	CVShoalCreekRehabilitation:50X	CRESTVIEW	12:30	CVFreseniusMedicalCare:129,EF	CRESTVIEW	0.3
08-12-2017	Li Henderson,John	1	WC	17:25	CVFreseniusMedicalCare:129,EF	CRESTVIEW	17:45	CVShoalCreekRehabilitation:50X	CRESTVIEW	0.3
08-15-2017	Li Henderson,John	1	WC	13:25	CVShoalCreekRehabilitation:50X	CRESTVIEW	13:34	CVFreseniusMedicalCare:129,EF	CRESTVIEW	0.3
08-15-2017	Li Henderson,John	1	WC	18:15	CVFreseniusMedicalCare:129,EF	CRESTVIEW	18:23	CVShoalCreekRehabilitation:50X	CRESTVIEW	0.3
08-17-2017	Li Henderson,John	1	WC	10:51	CVShoalCreekRehabilitation:50X	CRESTVIEW	12:10	CVFreseniusMedicalCare:129,EF	CRESTVIEW	0.3
08-17-2017	Li Henderson,John	1	WC	16:34	CVFreseniusMedicalCare:129,EF	CRESTVIEW	16:45	CVShoalCreekRehabilitation:50X	CRESTVIEW	0.3
08-19-2017	Li Henderson,John	1	WC	12:30	CVShoalCreekRehabilitation:50X	CRESTVIEW	12:46	CVFreseniusMedicalCare:129,EF	CRESTVIEW	0.3
08-19-2017	Li Henderson,John	1	WC	16:31	CVFreseniusMedicalCare:129,EF	CRESTVIEW	16:50	CVShoalCreekRehabilitation:50X	CRESTVIEW	0.3
08-22-2017	Li Henderson,John	1	WC	12:03	CVShoalCreekRehabilitation:50X	CRESTVIEW	12:19	CVFreseniusMedicalCare:129,EF	CRESTVIEW	0.3
08-22-2017	Li Henderson,John	1	WC	17:30	CVFreseniusMedicalCare:129,EF	CRESTVIEW	17:38	CVShoalCreekRehabilitation:50X	CRESTVIEW	0.3
08-24-2017	Li Henderson,John	1	WC	12:14	CVShoalCreekRehabilitation:50X	CRESTVIEW	12:29	CVFreseniusMedicalCare:129,EF	CRESTVIEW	0.3
08-24-2017	Li Henderson,John	1	WC	17:14	CVFreseniusMedicalCare:129,EF	CRESTVIEW	17:30	CVShoalCreekRehabilitation:50X	CRESTVIEW	0.3
08-10-2017	Li Holroyd,Ronald	1	WC	7:13	BrookdaleoffFortWaltonBeach:2	FORTWALTONBEACH	7:42	EGLINAFB	VAClinic(EglinAFB):100,VETERAF	6.55
08-10-2017	Li Holroyd,Ronald	1	WC	15:20	VAClinic(EglinAFB):100,VETERAF	EGLINAFB	15:58	FORTWALTONBEACH	BrookdaleoffFortWaltonBeach:2	6.55
08-14-2017	Li Horton,Charles	1	WC	9:08	FtWaltonBeachRehabilitationCe	FORTWALTONBEACH	9:25	FORTWALTONBEACH	FreseniusMedicalCareFWB:925,	0.94
08-16-2017	Li Horton,Charles	1	WC	9:10	FtWaltonBeachRehabilitationCe	FORTWALTONBEACH	9:26	FORTWALTONBEACH	FreseniusMedicalCareFWB:925,	0.94
08-16-2017	Li Horton,Charles	1	WC	14:40	FreseniusMedicalCareFWB:925,	FORTWALTONBEACH	14:55	FORTWALTONBEACH	FtWaltonBeachRehabilitationCe	0.94
08-18-2017	Li Horton,Charles	1	WC	9:06	FtWaltonBeachRehabilitationCe	FORTWALTONBEACH	9:21	FORTWALTONBEACH	FreseniusMedicalCareFWB:925,	0.94
08-18-2017	Li Horton,Charles	1	WC	14:50	FreseniusMedicalCareFWB:925,	FORTWALTONBEACH	15:06	FORTWALTONBEACH	FtWaltonBeachRehabilitationCe	0.94
08-21-2017	Li Horton,Charles	1	WC	9:30	FtWaltonBeachRehabilitationCe	FORTWALTONBEACH	9:42	FORTWALTONBEACH	FreseniusMedicalCareFWB:925,	0.94
08-23-2017	Li Horton,Charles	1	WC	8:57	FtWaltonBeachRehabilitationCe	FORTWALTONBEACH	9:25	FORTWALTONBEACH	FreseniusMedicalCareFWB:925,	0.94
08-23-2017	Li Horton,Charles	1	WC	14:40	FreseniusMedicalCareFWB:925,	FORTWALTONBEACH	14:52	FORTWALTONBEACH	FtWaltonBeachRehabilitationCe	0.94
08-25-2017	Li Horton,Charles	1	WC	9:51	FtWaltonBeachRehabilitationCe	FORTWALTONBEACH	10:04	FORTWALTONBEACH	FreseniusMedicalCareFWB:925,	0.94
08-25-2017	Li Horton,Charles	1	WC	14:52	FreseniusMedicalCareFWB:925,	FORTWALTONBEACH	15:10	FORTWALTONBEACH	FtWaltonBeachRehabilitationCe	0.94
08-28-2017	Li Horton,Charles	1	WC	9:10	FtWaltonBeachRehabilitationCe	FORTWALTONBEACH	9:20	FORTWALTONBEACH	FreseniusMedicalCareFWB:925,	0.94
08-28-2017	Li Horton,Charles	1	WC	14:45	FreseniusMedicalCareFWB:925,	FORTWALTONBEACH	15:03	FORTWALTONBEACH	FtWaltonBeachRehabilitationCe	0.94
08-29-2017	Li Hughes,James	1	WC	7:25	3155,PINEWOODSDR	CRESTVIEW	8:43	Horizon's(FWB):123,TRUXTONA	FORTWALTONBEACH	26.93
08-29-2017	Li Hughes,James	1	WC	15:08	Horizon's(FWB):123,TRUXTONA	FORTWALTONBEACH	15:57	3155,PINEWOODSDR	CRESTVIEW	26.93
08-31-2017	Li Hughes,James	1	WC	8:11	3155,PINEWOODSDR	CRESTVIEW	9:56	Horizon's(FWB):123,TRUXTONA	FORTWALTONBEACH	26.93
08-31-2017	Li Hughes,James	1	WC	15:06	Horizon's(FWB):123,TRUXTONA	FORTWALTONBEACH	16:17	3155,PINEWOODSDR	CRESTVIEW	26.93
08-09-2017	Li Jacobs,Dorothy	1	WC	13:00	1,IBISDR	FORTWALTONBEACH	13:41	FORTWALTONBEACH	FWBMCOutpatientEntrance:10X	6.63
08-02-2017	Li Jones,Arlita	1	WC	14:08	639,BROOKMEADER	CRESTVIEW	14:24	127,EREDSTONEAVE	CRESTVIEW	0.59
08-02-2017	Li Jones,Arlita	1	WC	15:47	127,EREDSTONEAVE	CRESTVIEW	16:01	639,BROOKMEADER	CRESTVIEW	0.59
08-09-2017	Li Jones,Arlita	1	WC	12:43	CVManualTherapy:728,FERDON	CRESTVIEW	13:27	639,BROOKMEADER	CRESTVIEW	3.04
08-11-2017	Li Jones,Arlita	1	WC	9:32	639,BROOKMEADER	CRESTVIEW	10:03	CVManualTherapy:728,FERDON	CRESTVIEW	3.04
08-11-2017	Li Jones,Arlita	1	WC	14:46	CVManualTherapy:728,FERDON	CRESTVIEW	15:05	639,BROOKMEADER	CRESTVIEW	3.04
08-21-2017	Li Jones,Arlita	1	WC	14:35	639,BROOKMEADER	CRESTVIEW	15:30	WhiteWilsonMedicalCenter(FW	FORTWALTONBEACH	23.47
08-21-2017	Li Jones,Arlita	1	WC	17:59	WhiteWilsonMedicalCenter(FW	FORTWALTONBEACH	18:32	639,BROOKMEADER	CRESTVIEW	23.47
08-22-2017	Li Jones,Arlita	1	WC	12:43	639,BROOKMEADER	CRESTVIEW	12:52	CVNorthOkaloosaMedicalCente	CRESTVIEW	0.49
08-22-2017	Li Jones,Arlita	1	WC	14:16	CVNorthOkaloosaMedicalCente	CRESTVIEW	14:27	639,BROOKMEADER	CRESTVIEW	0.49
08-04-2017	Li Jonesr,Sam	1	WC	11:38	639,BrookmeadedrE	Crestview,	12:23	CVManualTherapy:728,FERDON	CRESTVIEW	3.03
08-04-2017	Li Jonesr,Sam	1	WC	14:30	CVManualTherapy:728,FERDON	CRESTVIEW	15:14	639,BrookmeadedrE	Crestview,	3.03
08-09-2017	Li Jonesr,Sam	1	WC	12:43	CVManualTherapy:728,FERDON	CRESTVIEW	13:27	639,BrookmeadedrE	Crestview,	3.03
08-11-2017	Li Jonesr,Sam	1	WC	9:32	639,BrookmeadedrE	Crestview,	10:03	CVManualTherapy:728,FERDON	CRESTVIEW	3.03
08-11-2017	Li Jonesr,Sam	1	WC	12:35	CVManualTherapy:728,FERDON	CRESTVIEW	12:55	639,BrookmeadedrE	Crestview,	3.03
08-21-2017	Li Jonesr,Sam	1	WC	9:23	639,BrookmeadedrE	Crestview,	9:43	CVManualTherapy:728,FERDON	CRESTVIEW	3.03
08-21-2017	Li Jonesr,Sam	1	WC	10:56	CVManualTherapy:728,FERDON	CRESTVIEW	11:20	639,BrookmeadedrE	Crestview,	3.03
08-08-2017	Li Keen,Nadine	1	WC	8:55	296,WOAKDALEAVE	CRESTVIEW	9:10	CVWal-Mart:3351,FERDONBLVC	CRESTVIEW	2.32
08-08-2017	Li Keen,Nadine	1	WC	12:21	CVWal-Mart:3351,FERDONBLVC	CRESTVIEW	13:01	296,WOAKDALEAVE	CRESTVIEW	2.32
08-02-2017	Li Kegan,James	1	WC	9:18	365,AVONLN	MARYESTHER	9:55	FORTWALTONBEACH	FreseniusMedicalCareFWB:925,	3.65
08-02-2017	Li Kegan,James	1	WC	13:50	FreseniusMedicalCareFWB:925,	FORTWALTONBEACH	14:23	MARYESTHER	365,AVONLN	3.65
08-04-2017	Li Kegan,James	1	WC	9:37	365,AVONLN	MARYESTHER	9:50	FORTWALTONBEACH	FreseniusMedicalCareFWB:925,	3.65
08-04-2017	Li Kegan,James	1	WC	14:10	FreseniusMedicalCareFWB:925,	FORTWALTONBEACH	14:37	MARYESTHER	365,AVONLN	3.65

Date	Name	Cost	Mode	Pick Up Time	Origin Address	Origin City	Drop Off Time	Destination Address	Destination City	Miles
08-07-2017	Li Kegan,James	1	WC	9:17	365,AVONLN	MARYESTHER	9:36	FORTWALTONBEACH	FreseniusMedicalCareFWB:925,365,AVONLN	3.65
08-07-2017	Li Kegan,James	1	WC	13:51	FreseniusMedicalCareFWB:925,365,AVONLN	FORTWALTONBEACH	14:10	MARYESTHER	365,AVONLN	3.65
08-09-2017	Li Kegan,James	1	WC	8:51	365,AVONLN	MARYESTHER	9:34	FORTWALTONBEACH	FreseniusMedicalCareFWB:925,365,AVONLN	3.65
08-09-2017	Li Kegan,James	1	WC	13:55	FreseniusMedicalCareFWB:925,365,AVONLN	FORTWALTONBEACH	14:47	MARYESTHER	365,AVONLN	3.65
08-11-2017	Li Kegan,James	1	WC	9:17	365,AVONLN	MARYESTHER	9:40	FORTWALTONBEACH	FreseniusMedicalCareFWB:925,365,AVONLN	3.65
08-11-2017	Li Kegan,James	1	WC	14:23	FreseniusMedicalCareFWB:925,365,AVONLN	FORTWALTONBEACH	14:44	MARYESTHER	365,AVONLN	3.65
08-14-2017	Li Kegan,James	1	WC	9:03	365,AVONLN	MARYESTHER	9:45	FORTWALTONBEACH	FreseniusMedicalCareFWB:925,365,AVONLN	3.65
08-14-2017	Li Kegan,James	1	WC	14:00	FreseniusMedicalCareFWB:925,365,AVONLN	FORTWALTONBEACH	14:18	MARYESTHER	365,AVONLN	3.65
08-16-2017	Li Kegan,James	1	WC	9:11	365,AVONLN	MARYESTHER	9:38	FORTWALTONBEACH	FreseniusMedicalCareFWB:925,365,AVONLN	3.65
08-16-2017	Li Kegan,James	1	WC	14:30	FreseniusMedicalCareFWB:925,365,AVONLN	FORTWALTONBEACH	15:29	MARYESTHER	365,AVONLN	3.65
08-18-2017	Li Kegan,James	1	WC	9:00	365,AVONLN	MARYESTHER	9:28	FORTWALTONBEACH	FreseniusMedicalCareFWB:925,365,AVONLN	3.65
08-18-2017	Li Kegan,James	1	WC	14:20	FreseniusMedicalCareFWB:925,365,AVONLN	FORTWALTONBEACH	14:50	MARYESTHER	365,AVONLN	3.65
08-21-2017	Li Kegan,James	1	WC	8:55	365,AVONLN	MARYESTHER	9:19	FORTWALTONBEACH	FreseniusMedicalCareFWB:925,365,AVONLN	3.65
08-21-2017	Li Kegan,James	1	WC	15:15	FreseniusMedicalCareFWB:925,365,AVONLN	FORTWALTONBEACH	15:30	MARYESTHER	365,AVONLN	3.65
08-22-2017	Li Kegan,James	1	WC	10:55	365,AVONLN	MARYESTHER	11:15	FORTWALTONBEACH	FreseniusMedicalCareFWB:925,365,AVONLN	3.65
08-22-2017	Li Kegan,James	1	WC	14:32	FreseniusMedicalCareFWB:925,365,AVONLN	FORTWALTONBEACH	14:49	MARYESTHER	365,AVONLN	3.65
08-23-2017	Li Kegan,James	1	WC	9:06	365,AVONLN	MARYESTHER	9:46	FORTWALTONBEACH	FreseniusMedicalCareFWB:925,365,AVONLN	3.65
08-25-2017	Li Kegan,James	1	WC	9:23	365,AVONLN	MARYESTHER	9:45	FORTWALTONBEACH	FreseniusMedicalCareFWB:925,365,AVONLN	3.65
08-25-2017	Li Kegan,James	1	WC	14:20	FreseniusMedicalCareFWB:925,365,AVONLN	FORTWALTONBEACH	16:11	MARYESTHER	365,AVONLN	3.65
08-28-2017	Li Kegan,James	1	WC	8:38	365,AVONLN	MARYESTHER	9:05	FORTWALTONBEACH	FreseniusMedicalCareFWB:925,365,AVONLN	3.65
08-28-2017	Li Kegan,James	1	WC	13:55	FreseniusMedicalCareFWB:925,365,AVONLN	FORTWALTONBEACH	15:50	MARYESTHER	365,AVONLN	3.65
08-30-2017	Li Kegan,James	1	WC	8:45	365,AVONLN	MARYESTHER	9:34	FORTWALTONBEACH	FreseniusMedicalCareFWB:925,365,AVONLN	3.65
08-30-2017	Li Kegan,James	1	WC	13:43	FreseniusMedicalCareFWB:925,365,AVONLN	FORTWALTONBEACH	14:31	MARYESTHER	365,AVONLN	3.65
08-23-2017	Li Kilcrease,Anne	1	WC	9:50	CVCrestviewRehabilitationCenter:5	CRESTVIEW	10:14	CVSacredHeartMedicalCenter:5	CRESTVIEW	3.14
08-23-2017	Li Kilcrease,Anne	1	WC	11:35	CVSacredHeartMedicalCenter:5	CRESTVIEW	11:50	CVCrestviewRehabilitationCenter:5	CRESTVIEW	3.14
08-17-2017	Li Knothe,Jessie	1	WC	12:26	WestwoodNursingHome:1001,AVONLN	FORTWALTONBEACH	12:39	FORTWALTONBEACH	341,RACETRACKRDNW	0.46
08-17-2017	Li Knothe,Jessie	1	WC	14:10	341,RACETRACKRDNW	FORTWALTONBEACH	14:23	FORTWALTONBEACH	WestwoodNursingHome:1001,AVONLN	0.46
08-18-2017	Li Knothe,Jessie	1	WC	13:16	WestwoodNursingHome:1001,AVONLN	FORTWALTONBEACH	13:30	FORTWALTONBEACH	341,RACETRACKRDNW	0.46
08-18-2017	Li Knothe,Jessie	1	WC	15:45	341,RACETRACKRDNW	FORTWALTONBEACH	15:52	FORTWALTONBEACH	WestwoodNursingHome:1001,AVONLN	0.46
08-10-2017	Li Lawson,Paul	1	WC	9:00	CVCrestviewRehabilitationCenter:5	CRESTVIEW	9:49	CVSacredHeartMedicalCenter:5	CRESTVIEW	3.14
08-23-2017	Li Lawson,Paul	1	WC	13:49	CVCrestviewRehabilitationCenter:5	CRESTVIEW	14:17	CVRenalus:221,EREDSTONEAVE	CRESTVIEW	2.48
08-23-2017	Li Lawson,Paul	1	WC	15:46	CVRenalus:221,EREDSTONEAVE	CRESTVIEW	16:18	CVCrestviewRehabilitationCenter:5	CRESTVIEW	2.48
08-03-2017	Li Lee,Lila	1	WC	10:13	4476,GOLDFINCHWAY	CRESTVIEW	10:47	CVPublic:2250,FERDONBLVD	CRESTVIEW	10.43
08-03-2017	Li Lee,Lila	1	WC	12:16	CVPublic:2250,FERDONBLVD	CRESTVIEW	12:47	4476,GOLDFINCHWAY	CRESTVIEW	10.43
08-08-2017	Li Lefort,Douglas	1	WC	8:51	74,JOSIERD	MARYESTHER	9:50	FORTWALTONBEACH	1024,MARWALTR	8.13
08-08-2017	Li Lefort,Douglas	1	WC	12:00	1024,MARWALTR	FORTWALTONBEACH	12:53	MARYESTHER	74,JOSIERD	8.13
08-19-2017	Li Lefort,Douglas	1	WC	8:55	74,JOSIERD	MARYESTHER	9:30	FORTWALTONBEACH	Wal-Mart(FWB):748,NBEALPKW	6.94
08-19-2017	Li Lefort,Douglas	1	WC	12:30	Wal-Mart(FWB):748,NBEALPKW	FORTWALTONBEACH	13:11	MARYESTHER	74,JOSIERD	6.94
08-01-2017	Li Lindsey,Homer	1	WC	5:52	223,COMBSMANORCTNW	FORTWALTONBEACH	6:04	FORTWALTONBEACH	FreseniusMedicalCareFWB:925,223,COMBSMANORCTNW	3.66
08-01-2017	Li Lindsey,Homer	1	WC	10:41	FreseniusMedicalCareFWB:925,223,COMBSMANORCTNW	FORTWALTONBEACH	11:11	FORTWALTONBEACH	223,COMBSMANORCTNW	3.66
08-03-2017	Li Lindsey,Homer	1	WC	6:27	223,COMBSMANORCTNW	FORTWALTONBEACH	6:51	FORTWALTONBEACH	FreseniusMedicalCareFWB:925,223,COMBSMANORCTNW	3.66
08-03-2017	Li Lindsey,Homer	1	WC	11:06	FreseniusMedicalCareFWB:925,223,COMBSMANORCTNW	FORTWALTONBEACH	11:28	FORTWALTONBEACH	223,COMBSMANORCTNW	3.66
08-05-2017	Li Lindsey,Homer	1	WC	6:00	223,COMBSMANORCTNW	FORTWALTONBEACH	6:15	FORTWALTONBEACH	FreseniusMedicalCareFWB:925,223,COMBSMANORCTNW	3.66
08-05-2017	Li Lindsey,Homer	1	WC	11:09	FreseniusMedicalCareFWB:925,223,COMBSMANORCTNW	FORTWALTONBEACH	11:25	FORTWALTONBEACH	223,COMBSMANORCTNW	3.66
08-08-2017	Li Lindsey,Homer	1	WC	6:24	223,COMBSMANORCTNW	FORTWALTONBEACH	6:43	FORTWALTONBEACH	FreseniusMedicalCareFWB:925,223,COMBSMANORCTNW	3.66
08-08-2017	Li Lindsey,Homer	1	WC	11:10	FreseniusMedicalCareFWB:925,223,COMBSMANORCTNW	FORTWALTONBEACH	11:25	FORTWALTONBEACH	223,COMBSMANORCTNW	3.66
08-09-2017	Li Lindsey,Homer	1	WC	8:35	223,COMBSMANORCTNW	FORTWALTONBEACH	8:53	FORTWALTONBEACH	RenalusVascularAccessCenter:9223,COMBSMANORCTNW	3.65
08-09-2017	Li Lindsey,Homer	1	WC	11:16	RenalusVascularAccessCenter:9223,COMBSMANORCTNW	FORTWALTONBEACH	11:33	FORTWALTONBEACH	223,COMBSMANORCTNW	3.66
08-10-2017	Li Lindsey,Homer	1	WC	5:53	223,COMBSMANORCTNW	FORTWALTONBEACH	6:09	FORTWALTONBEACH	FreseniusMedicalCareFWB:925,223,COMBSMANORCTNW	3.66
08-10-2017	Li Lindsey,Homer	1	WC	10:45	FreseniusMedicalCareFWB:925,223,COMBSMANORCTNW	FORTWALTONBEACH	11:12	FORTWALTONBEACH	223,COMBSMANORCTNW	3.66
08-12-2017	Li Lindsey,Homer	1	WC	6:02	223,COMBSMANORCTNW	FORTWALTONBEACH	6:20	FORTWALTONBEACH	FreseniusMedicalCareFWB:925,223,COMBSMANORCTNW	3.66
08-12-2017	Li Lindsey,Homer	1	WC	10:50	FreseniusMedicalCareFWB:925,223,COMBSMANORCTNW	FORTWALTONBEACH	11:05	FORTWALTONBEACH	223,COMBSMANORCTNW	3.66
08-15-2017	Li Lindsey,Homer	1	WC	6:35	223,COMBSMANORCTNW	FORTWALTONBEACH	7:20	FORTWALTONBEACH	FreseniusMedicalCareFWB:925,223,COMBSMANORCTNW	3.66
08-15-2017	Li Lindsey,Homer	1	WC	11:20	FreseniusMedicalCareFWB:925,223,COMBSMANORCTNW	FORTWALTONBEACH	11:38	FORTWALTONBEACH	223,COMBSMANORCTNW	3.66
08-17-2017	Li Lindsey,Homer	1	WC	6:30	223,COMBSMANORCTNW	FORTWALTONBEACH	6:59	FORTWALTONBEACH	FreseniusMedicalCareFWB:925,223,COMBSMANORCTNW	3.66
08-17-2017	Li Lindsey,Homer	1	WC	11:30	FreseniusMedicalCareFWB:925,223,COMBSMANORCTNW	FORTWALTONBEACH	11:55	FORTWALTONBEACH	223,COMBSMANORCTNW	3.66
08-19-2017	Li Lindsey,Homer	1	WC	6:15	223,COMBSMANORCTNW	FORTWALTONBEACH	6:58	FORTWALTONBEACH	FreseniusMedicalCareFWB:925,223,COMBSMANORCTNW	3.66
08-19-2017	Li Lindsey,Homer	1	WC	11:46	FreseniusMedicalCareFWB:925,223,COMBSMANORCTNW	FORTWALTONBEACH	12:55	FORTWALTONBEACH	223,COMBSMANORCTNW	3.66
08-22-2017	Li Lindsey,Homer	1	WC	7:00	223,COMBSMANORCTNW	FORTWALTONBEACH	7:23	FORTWALTONBEACH	FreseniusMedicalCareFWB:925,223,COMBSMANORCTNW	3.66
08-22-2017	Li Lindsey,Homer	1	WC	11:40	FreseniusMedicalCareFWB:925,223,COMBSMANORCTNW	FORTWALTONBEACH	12:04	FORTWALTONBEACH	223,COMBSMANORCTNW	3.66
08-24-2017	Li Lindsey,Homer	1	WC	6:27	223,COMBSMANORCTNW	FORTWALTONBEACH	6:50	FORTWALTONBEACH	FreseniusMedicalCareFWB:925,223,COMBSMANORCTNW	3.66
08-24-2017	Li Lindsey,Homer	1	WC	13:01	FreseniusMedicalCareFWB:925,223,COMBSMANORCTNW	FORTWALTONBEACH	13:15	FORTWALTONBEACH	223,COMBSMANORCTNW	3.66
08-26-2017	Li Lindsey,Homer	1	WC	6:40	223,COMBSMANORCTNW	FORTWALTONBEACH	7:00	FORTWALTONBEACH	FreseniusMedicalCareFWB:925,223,COMBSMANORCTNW	3.66
08-26-2017	Li Lindsey,Homer	1	WC	11:54	FreseniusMedicalCareFWB:925,223,COMBSMANORCTNW	FORTWALTONBEACH	12:07	FORTWALTONBEACH	223,COMBSMANORCTNW	3.66
08-29-2017	Li Lindsey,Homer	1	WC	6:33	223,COMBSMANORCTNW	FORTWALTONBEACH	6:49	FORTWALTONBEACH	FreseniusMedicalCareFWB:925,223,COMBSMANORCTNW	3.66
08-29-2017	Li Lindsey,Homer	1	WC	10:49	FreseniusMedicalCareFWB:925,223,COMBSMANORCTNW	FORTWALTONBEACH	11:59	FORTWALTONBEACH	223,COMBSMANORCTNW	3.66
08-31-2017	Li Lindsey,Homer	1	WC	6:10	223,COMBSMANORCTNW	FORTWALTONBEACH	6:38	FORTWALTONBEACH	FreseniusMedicalCareFWB:925,223,COMBSMANORCTNW	3.66
08-31-2017	Li Lindsey,Homer	1	WC	11:43	FreseniusMedicalCareFWB:925,223,COMBSMANORCTNW	FORTWALTONBEACH	12:01	FORTWALTONBEACH	223,COMBSMANORCTNW	3.66
08-31-2017	Li Lookbaugh,Taylor	1	WC	16:46	705,GULFSHOREDR	DESTIN	17:32	FORTWALTONBEACH	NorthwestFLStateCollege(FWB)	14.56
08-31-2017	Li Loose,Nancy	1	WC	9:42	FtWaltonBeachRehabilitationCenter:195 DESTIN	FORTWALTONBEACH	10:00	FORTWALTONBEACH	AubertFredMD:1106,HOSPITAL	0.61
08-31-2017	Li Loose,Nancy	1	WC	10:46	AubertFredMD:1106,HOSPITAL	FORTWALTONBEACH	11:11	FORTWALTONBEACH	FtWaltonBeachRehabilitationCenter:195 DESTIN	0.61
08-01-2017	Li Lowe,Deloris	1	WC	9:00	DestinHealth&RehabCenter:195 DESTIN	DESTIN	9:30	SANDESTIN	SanDestinFreseniusSacredHeart	11.08
08-01-2017	Li Lowe,Deloris	1	WC	16:30	SanDestinFreseniusSacredHeart	SANDESTIN	17:24	DESTIN	DestinHealth&RehabCenter:195 DESTIN	11.08
08-03-2017	Li Lowe,Deloris	1	WC	8:52	DestinHealth&RehabCenter:195 DESTIN	DESTIN	9:30	SANDESTIN	SanDestinFreseniusSacredHeart	11.08
08-03-2017	Li Lowe,Deloris	1	WC	16:49	SanDestinFreseniusSacredHeart	SANDESTIN	17:55	DESTIN	DestinHealth&RehabCenter:195 DESTIN	11.08
08-05-2017	Li Lowe,Deloris	1	WC	5:47	DestinHealth&RehabCenter:195 DESTIN	DESTIN	6:53	SANDESTIN	SanDestinFreseniusSacredHeart	11.08
08-05-2017	Li Lowe,Deloris	1	WC	11:51	SanDestinFreseniusSacredHeart	SANDESTIN	12:32	DESTIN	DestinHealth&RehabCenter:195 DESTIN	11.08
08-08-2017	Li Lowe,Deloris	1	WC	9:12	DestinHealth&RehabCenter:195 DESTIN	DESTIN	9:44	SANDESTIN	SanDestinFreseniusSacredHeart	11.08
08-08-2017	Li Lowe,Deloris	1	WC	15:40	SanDestinFreseniusSacredHeart	SANDESTIN	16:47	DESTIN	DestinHealth&RehabCenter:195 DESTIN	11.08
08-10-2017	Li Lowe,Deloris	1	WC	8:58	DestinHealth&RehabCenter:195 DESTIN	DESTIN	9:31	SANDESTIN	SanDestinFreseniusSacredHeart	11.08
08-10-2017	Li Lowe,Deloris	1	WC	15:37	SanDestinFreseniusSacredHeart	SANDESTIN	16:25	DESTIN	DestinHealth&RehabCenter:195 DESTIN	11.08
08-12-2017	Li Lowe,Deloris	1	WC	9:04	DestinHealth&RehabCenter:195 DESTIN	DESTIN	9:42	SANDESTIN	SanDestinFreseniusSacredHeart	11.08
08-12-2017	Li Lowe,Deloris	1	WC	16:43	SanDestinFreseniusSacredHeart	SANDESTIN	17:45	DESTIN	DestinHealth&RehabCenter:195 DESTIN	11.08
08-15-2017	Li Lowe,Deloris	1	WC	8:54	DestinHealth&RehabCenter:195 DESTIN	DESTIN	9:25	SANDESTIN	SanDestinFreseniusSacredHeart	11.08
08-15-2017	Li Lowe,Deloris	1	WC	17:05	SanDestinFreseniusSacredHeart	SANDESTIN	18:08	DESTIN	DestinHealth&RehabCenter:195 DESTIN	11.08
08-17-2017	Li Lowe,Deloris	1	WC	9:00	DestinHealth&RehabCenter:195 DESTIN	DESTIN	9:31	SANDESTIN	SanDestinFreseniusSacredHeart	11.08
08-17-2017	Li Lowe,Deloris	1	WC	16:15	SanDestinFreseniusSacredHeart	SANDESTIN	17:10	DESTIN	DestinHealth&RehabCenter:195 DESTIN	11.08
08-18-2017	Li Lowe,Deloris	1	WC	9:21	DestinHealth&RehabCenter:195 DESTIN	DESTIN	10:10	FORTWALTONBEACH	RenalusCenterForKidneyCare:31 FORTWALTONBEACH	14.55
08-18-2017	Li Lowe,Deloris	1	WC	11:37	RenalusCenterForKidneyCare:31 FORTWALTONBEACH	FORTWALTONBEACH	12:39	DESTIN	DestinHealth&RehabCenter:195 DESTIN	14.55
08-19-2017	Li Lowe,Deloris	1	WC	9:00	DestinHealth&RehabCenter:195 DESTIN	DESTIN	9:35	SANDESTIN	SanDestinFreseniusSacredHeart	11.08
08-19-2017	Li Lowe,Deloris	1	WC	15:15	SanDestinFreseniusSacredHeart	SANDESTIN	15:45	DESTIN	DestinHealth&RehabCenter:195 DESTIN	11.08
08-22-2017	Li Lowe,Deloris	1	WC	5:00	DestinHealth&RehabCenter:195 DESTIN	DESTIN	5:58	SANDESTIN	SanDestinFreseniusSacredHeart	11.08
08-22-2017	Li Lowe,Deloris	1	WC	10:55	SanDestinFreseniusSacredHeart	SANDESTIN	11:35	DESTIN	DestinHealth&RehabCenter:195 DESTIN	11.08
08-24-2017	Li Lowe,Deloris	1	WC	5:21	DestinHealth&RehabCenter:195 DESTIN	DESTIN	6:00	SANDESTIN	SanDestinFreseniusSacredHeart	11.08
08-24-2017	Li Lowe,Deloris	1	WC	11:38	SanDestinFreseniusSacredHeart	SANDESTIN	12:10	DESTIN	DestinHealth&RehabCenter:195 DESTIN	11.08
08-25-2017	Li Lowe,Deloris	1	WC	9:11	DestinHealth&RehabCenter:195 DESTIN	DESTIN	10:06	FORTWALTONBEACH	925,MARWALTR	13.56
08-26-2017	Li Lowe,Deloris	1	WC	5:10	DestinHealth&RehabCenter:195 DESTIN	DESTIN	6:10	SANDESTIN	SanDestinFreseniusSacredHeart	11.08
08-26-2017	Li Lowe,Deloris	1	WC	11:43						

Date	Name	Cost	Mode	Pick Up Time	Origin Address	Origin City	Drop Off Time	Destination Address	Destination City	Miles
08-28-2017	Li Lowe,Deloris	1	WC	11:34	1034,MARWALDR	FORTWALTONBEACH	12:10	DESTIN	DestinHealth&RehabCenter:195	13.95
08-29-2017	Li Lowe,Deloris	1	WC	4:56	DestinHealth&RehabCenter:195	DESTIN	5:37	SANDESTIN	SanDestinFreseniusSacredHeart	11.08
08-29-2017	Li Lowe,Deloris	1	WC	11:20	SanDestinFreseniusSacredHeart	SANDESTIN	12:14	DESTIN	DestinHealth&RehabCenter:195	11.08
08-31-2017	Li Lowe,Deloris	1	WC	4:58	DestinHealth&RehabCenter:195	DESTIN	5:41	SANDESTIN	SanDestinFreseniusSacredHeart	11.08
08-31-2017	Li Lowe,Deloris	1	WC	11:09	SanDestinFreseniusSacredHeart	SANDESTIN	11:51	DESTIN	DestinHealth&RehabCenter:195	11.08
08-15-2017	Li McBride,Horace	1	WC	11:49	WestwoodNursingHome:1001,A	FORTWALTONBEACH	12:05	FORTWALTONBEACH	FreseniusMedicalCareFWB:925,	0.18
08-15-2017	Li McBride,Horace	1	WC	16:55	FreseniusMedicalCareFWB:925,	FORTWALTONBEACH	17:05	FORTWALTONBEACH	WestwoodNursingHome:1001,A	0.18
08-17-2017	Li McBride,Horace	1	WC	11:57	WestwoodNursingHome:1001,A	FORTWALTONBEACH	12:15	FORTWALTONBEACH	FreseniusMedicalCareFWB:925,	0.18
08-17-2017	Li McBride,Horace	1	WC	17:27	FreseniusMedicalCareFWB:925,	FORTWALTONBEACH	17:34	FORTWALTONBEACH	WestwoodNursingHome:1001,A	0.18
08-18-2017	Li McBride,Horace	1	WC	14:30	WestwoodNursingHome:1001,A	FORTWALTONBEACH	14:51	FORTWALTONBEACH	RenalusCenterForKidneyCare:31	0.8
08-18-2017	Li McBride,Horace	1	WC	16:32	RenalusCenterForKidneyCare:31	FORTWALTONBEACH	16:44	FORTWALTONBEACH	WestwoodNursingHome:1001,A	0.8
08-19-2017	Li McBride,Horace	1	WC	12:00	WestwoodNursingHome:1001,A	FORTWALTONBEACH	12:15	FORTWALTONBEACH	FreseniusMedicalCareFWB:925,	0.18
08-19-2017	Li McBride,Horace	1	WC	16:30	FreseniusMedicalCareFWB:925,	FORTWALTONBEACH	16:56	FORTWALTONBEACH	WestwoodNursingHome:1001,A	0.18
08-21-2017	Li McBride,Horace	1	WC	15:00	WestwoodNursingHome:1001,A	FORTWALTONBEACH	15:21	FORTWALTONBEACH	BrentJohMD:1032,MARWALTR	0.2
08-21-2017	Li McBride,Horace	1	WC	16:32	BrentJohMD:1032,MARWALTR	FORTWALTONBEACH	16:46	FORTWALTONBEACH	WestwoodNursingHome:1001,A	0.2
08-22-2017	Li McBride,Horace	1	WC	11:06	WestwoodNursingHome:1001,A	FORTWALTONBEACH	11:22	FORTWALTONBEACH	FreseniusMedicalCareFWB:925,	0.18
08-22-2017	Li McBride,Horace	1	WC	18:01	FreseniusMedicalCareFWB:925,	FORTWALTONBEACH	18:09	FORTWALTONBEACH	WestwoodNursingHome:1001,A	0.18
08-24-2017	Li McBride,Horace	1	WC	12:30	WestwoodNursingHome:1001,A	FORTWALTONBEACH	12:31	FORTWALTONBEACH	FreseniusMedicalCareFWB:925,	0.18
08-24-2017	Li McBride,Horace	1	WC	17:30	FreseniusMedicalCareFWB:925,	FORTWALTONBEACH	17:39	FORTWALTONBEACH	WestwoodNursingHome:1001,A	0.18
08-26-2017	Li McBride,Horace	1	WC	11:30	WestwoodNursingHome:1001,A	FORTWALTONBEACH	11:52	FORTWALTONBEACH	FreseniusMedicalCareFWB:925,	0.18
08-26-2017	Li McBride,Horace	1	WC	17:00	FreseniusMedicalCareFWB:925,	FORTWALTONBEACH	17:30	FORTWALTONBEACH	WestwoodNursingHome:1001,A	0.18
08-28-2017	Li McBride,Horace	1	WC	7:55	WestwoodNursingHome:1001,A	FORTWALTONBEACH	8:22	FORTWALTONBEACH	GivenMichaelMD(FWB):2010,LE	2.34
08-28-2017	Li McBride,Horace	1	WC	9:50	GivenMichaelMD(FWB):2010,LE	FORTWALTONBEACH	10:06	FORTWALTONBEACH	WestwoodNursingHome:1001,A	2.34
08-29-2017	Li McBride,Horace	1	WC	13:24	WestwoodNursingHome:1001,A	FORTWALTONBEACH	13:38	FORTWALTONBEACH	FreseniusMedicalCareFWB:925,	0.18
08-29-2017	Li McBride,Horace	1	WC	17:20	FreseniusMedicalCareFWB:925,	FORTWALTONBEACH	18:36	FORTWALTONBEACH	WestwoodNursingHome:1001,A	0.18
08-31-2017	Li McBride,Horace	1	WC	11:34	WestwoodNursingHome:1001,A	FORTWALTONBEACH	11:55	FORTWALTONBEACH	FreseniusMedicalCareFWB:925,	0.18
08-31-2017	Li McBride,Horace	1	WC	18:40	FreseniusMedicalCareFWB:925,	FORTWALTONBEACH	19:03	FORTWALTONBEACH	WestwoodNursingHome:1001,A	0.18
08-08-2017	Li McCleskey,Albert	1	WC	9:30	WestwoodNursingHome:1001,A	FORTWALTONBEACH	9:37	FORTWALTONBEACH	KatzensteinMarkMD(FWB):103;	0.2
08-08-2017	Li McCleskey,Albert	1	WC	11:21	KatzensteinMarkMD(FWB):103;	FORTWALTONBEACH	11:36	FORTWALTONBEACH	WestwoodNursingHome:1001,A	0.2
08-15-2017	Li McCleskey,Albert	1	WC	11:03	WestwoodNursingHome:1001,A	FORTWALTONBEACH	11:15	FORTWALTONBEACH	995,MARWALTR	0.01
08-15-2017	Li McCleskey,Albert	1	WC	13:41	995,MARWALTR	FORTWALTONBEACH	14:00	FORTWALTONBEACH	WestwoodNursingHome:1001,A	0.01
08-22-2017	Li McCleskey,Albert	1	WC	9:44	WestwoodNursingHome:1001,A	FORTWALTONBEACH	9:53	FORTWALTONBEACH	KatzensteinMarkMD(FWB):103;	0.2
08-22-2017	Li McCleskey,Albert	1	WC	11:20	KatzensteinMarkMD(FWB):103;	FORTWALTONBEACH	12:05	FORTWALTONBEACH	WestwoodNursingHome:1001,A	0.2
08-02-2017	Li McNabb,Connie	1	WC	10:47	627,2NDST	DESTIN	11:21	SANDESTIN	SanDestinFreseniusSacredHeart	13.29
08-02-2017	Li McNabb,Connie	1	WC	16:04	SanDestinFreseniusSacredHeart	SANDESTIN	17:03	DESTIN	627,2NDST	13.29
08-04-2017	Li McNabb,Connie	1	WC	16:40	SanDestinFreseniusSacredHeart	SANDESTIN	17:28	DESTIN	627,2NDST	13.29
08-07-2017	Li McNabb,Connie	1	WC	10:14	627,2NDST	DESTIN	10:54	SANDESTIN	SanDestinFreseniusSacredHeart	13.29
08-07-2017	Li McNabb,Connie	1	WC	16:00	SanDestinFreseniusSacredHeart	SANDESTIN	16:35	DESTIN	627,2NDST	13.29
08-09-2017	Li McNabb,Connie	1	WC	10:16	627,2NDST	DESTIN	10:56	SANDESTIN	SanDestinFreseniusSacredHeart	13.29
08-11-2017	Li McNabb,Connie	1	WC	10:13	627,2NDST	DESTIN	10:48	SANDESTIN	SanDestinFreseniusSacredHeart	13.29
08-11-2017	Li McNabb,Connie	1	WC	16:06	SanDestinFreseniusSacredHeart	SANDESTIN	16:59	DESTIN	627,2NDST	13.29
08-14-2017	Li McNabb,Connie	1	WC	10:28	627,2NDST	DESTIN	11:03	SANDESTIN	SanDestinFreseniusSacredHeart	13.29
08-17-2017	Li McNabb,Connie	1	WC	10:50	627,2NDST	DESTIN	11:35	SANDESTIN	SanDestinFreseniusSacredHeart	13.29
08-17-2017	Li McNabb,Connie	1	WC	16:15	SanDestinFreseniusSacredHeart	SANDESTIN	17:30	DESTIN	627,2NDST	13.29
08-18-2017	Li McNabb,Connie	1	WC	10:18	627,2NDST	DESTIN	11:10	SANDESTIN	SanDestinFreseniusSacredHeart	13.29
08-21-2017	Li McNabb,Connie	1	WC	10:31	627,2NDST	DESTIN	11:06	SANDESTIN	SanDestinFreseniusSacredHeart	13.29
08-23-2017	Li McNabb,Connie	1	WC	10:33	627,2NDST	DESTIN	11:04	SANDESTIN	SanDestinFreseniusSacredHeart	13.29
08-23-2017	Li McNabb,Connie	1	WC	16:22	SanDestinFreseniusSacredHeart	SANDESTIN	16:59	DESTIN	627,2NDST	13.29
08-25-2017	Li McNabb,Connie	1	WC	10:41	627,2NDST	DESTIN	11:18	SANDESTIN	SanDestinFreseniusSacredHeart	13.29
08-25-2017	Li McNabb,Connie	1	WC	16:00	SanDestinFreseniusSacredHeart	SANDESTIN	17:21	DESTIN	627,2NDST	13.29
08-28-2017	Li McNabb,Connie	1	WC	10:49	627,2NDST	DESTIN	11:35	SANDESTIN	SanDestinFreseniusSacredHeart	13.29
08-30-2017	Li McNabb,Connie	1	WC	10:30	627,2NDST	DESTIN	11:17	SANDESTIN	SanDestinFreseniusSacredHeart	13.29
08-31-2017	Li Miller,Paul	1	WC	11:47	425,BENNINGDR	DESTIN	12:31	FORTWALTONBEACH	WhiteWilsonMedicalCenter(FW	12.01
08-31-2017	Li Miller,Paul	1	WC	15:00	WhiteWilsonMedicalCenter(FW	FORTWALTONBEACH	16:10	DESTIN	425,BENNINGDR	12.01
08-08-2017	Li Mims,Alvin	1	WC	12:58	108,COWRIEAVESW	FORTWALTONBEACH	13:30	FORTWALTONBEACH	RenalusCenterForKidneyCare:31	4.61
08-08-2017	Li Mims,Alvin	1	WC	14:22	RenalusCenterForKidneyCare:31	FORTWALTONBEACH	14:46	FORTWALTONBEACH	108,COWRIEAVESW	4.61
08-04-2017	Li Minor,Debra	1	WC	15:21	WestwoodNursingHome:1001,A	FORTWALTONBEACH	15:27	FORTWALTONBEACH	1032,MARWALTR	0.2
08-04-2017	Li Minor,Debra	1	WC	16:33	1032,MARWALTR	FORTWALTONBEACH	16:42	FORTWALTONBEACH	WestwoodNursingHome:1001,A	0.2
08-15-2017	Li Mintun,Frances	1	WC	8:39	CVCrestviewRehabilitationCentr	CRESTVIEW	8:58	CVSacredHeartMedicalCenter:5	CRESTVIEW	3.14
08-15-2017	Li Mintun,Frances	1	WC	9:55	CVSacredHeartMedicalCenter:5	CRESTVIEW	10:10	CVCrestviewRehabilitationCentr	CRESTVIEW	3.14
08-19-2017	Li Mitchell,Robert	1	WC	5:15	DestinHealth&RehabCenter:195	DESTIN	5:55	SANDESTIN	SanDestinFreseniusSacredHeart	11.08
08-19-2017	Li Mitchell,Robert	1	WC	10:30	SanDestinFreseniusSacredHeart	SANDESTIN	11:08	DESTIN	DestinHealth&RehabCenter:195	11.08
08-22-2017	Li Mitchell,Robert	1	WC	5:30	DestinHealth&RehabCenter:195	DESTIN	5:58	SANDESTIN	SanDestinFreseniusSacredHeart	11.08
08-22-2017	Li Mitchell,Robert	1	WC	10:45	SanDestinFreseniusSacredHeart	SANDESTIN	11:35	DESTIN	DestinHealth&RehabCenter:195	11.08
08-29-2017	Li Mitchell,Robert	1	WC	4:56	DestinHealth&RehabCenter:195	DESTIN	5:37	SANDESTIN	SanDestinFreseniusSacredHeart	11.08
08-29-2017	Li Mitchell,Robert	1	WC	11:15	SanDestinFreseniusSacredHeart	SANDESTIN	12:18	DESTIN	DestinHealth&RehabCenter:195	11.08
08-23-2017	Li Mitchell,Rose	1	WC	8:17	704,GLENNPL	FORTWALTONBEACH	9:15	CRESTVIEW	639,BROOKMFAEDR	25.6
08-23-2017	Li Mitchell,Rose	1	WC	13:55	639,BROOKMFAEDR	CRESTVIEW	14:45	FORTWALTONBEACH	704,GLENNPL	25.6
08-03-2017	Li Morey,Bessie	1	WC	11:54	55,EDBROWNSTSW	FORTWALTONBEACH	12:12	FORTWALTONBEACH	FreseniusMedicalCareFWB:925,	3.84
08-03-2017	Li Morey,Bessie	1	WC	17:00	FreseniusMedicalCareFWB:925,	FORTWALTONBEACH	17:26	FORTWALTONBEACH	55,EDBROWNSTSW	3.84
08-05-2017	Li Morey,Bessie	1	WC	12:17	55,EDBROWNSTSW	FORTWALTONBEACH	12:40	FORTWALTONBEACH	FreseniusMedicalCareFWB:925,	3.84
08-08-2017	Li Morey,Bessie	1	WC	17:28	FreseniusMedicalCareFWB:925,	FORTWALTONBEACH	18:10	FORTWALTONBEACH	55,EDBROWNSTSW	3.84
08-10-2017	Li Morey,Bessie	1	WC	11:43	55,EDBROWNSTSW	FORTWALTONBEACH	12:22	FORTWALTONBEACH	FreseniusMedicalCareFWB:925,	3.84
08-10-2017	Li Morey,Bessie	1	WC	16:57	FreseniusMedicalCareFWB:925,	FORTWALTONBEACH	17:41	FORTWALTONBEACH	55,EDBROWNSTSW	3.84
08-12-2017	Li Morey,Bessie	1	WC	11:37	55,EDBROWNSTSW	FORTWALTONBEACH	12:05	FORTWALTONBEACH	FreseniusMedicalCareFWB:925,	3.84
08-12-2017	Li Morey,Bessie	1	WC	17:34	FreseniusMedicalCareFWB:925,	FORTWALTONBEACH	17:53	FORTWALTONBEACH	55,EDBROWNSTSW	3.84
08-15-2017	Li Morey,Bessie	1	WC	11:06	55,EDBROWNSTSW	FORTWALTONBEACH	11:45	FORTWALTONBEACH	FreseniusMedicalCareFWB:925,	3.84
08-15-2017	Li Morey,Bessie	1	WC	17:25	FreseniusMedicalCareFWB:925,	FORTWALTONBEACH	18:13	FORTWALTONBEACH	55,EDBROWNSTSW	3.84
08-17-2017	Li Morey,Bessie	1	WC	11:45	55,EDBROWNSTSW	FORTWALTONBEACH	12:05	FORTWALTONBEACH	FreseniusMedicalCareFWB:925,	3.84
08-17-2017	Li Morey,Bessie	1	WC	17:27	FreseniusMedicalCareFWB:925,	FORTWALTONBEACH	17:55	FORTWALTONBEACH	55,EDBROWNSTSW	3.84
08-19-2017	Li Morey,Bessie	1	WC	11:15	55,EDBROWNSTSW	FORTWALTONBEACH	12:00	FORTWALTONBEACH	FreseniusMedicalCareFWB:925,	3.84
08-19-2017	Li Morey,Bessie	1	WC	16:45	FreseniusMedicalCareFWB:925,	FORTWALTONBEACH	18:06	FORTWALTONBEACH	55,EDBROWNSTSW	3.84
08-24-2017	Li Morey,Bessie	1	WC	11:11	55,EDBROWNSTSW	FORTWALTONBEACH	11:40	FORTWALTONBEACH	FreseniusMedicalCareFWB:925,	3.84
08-24-2017	Li Morey,Bessie	1	WC	17:25	FreseniusMedicalCareFWB:925,	FORTWALTONBEACH	17:40	FORTWALTONBEACH	55,EDBROWNSTSW	3.84
08-26-2017	Li Morey,Bessie	1	WC	11:45	55,EDBROWNSTSW	FORTWALTONBEACH	12:10	FORTWALTONBEACH	FreseniusMedicalCareFWB:925,	3.84
08-26-2017	Li Morey,Bessie	1	WC	17:42	FreseniusMedicalCareFWB:925,	FORTWALTONBEACH	18:20	FORTWALTONBEACH	55,EDBROWNSTSW	3.84
08-29-2017	Li Morey,Bessie	1	WC	11:40	55,EDBROWNSTSW	FORTWALTONBEACH	11:58	FORTWALTONBEACH	FreseniusMedicalCareFWB:925,	3.84
08-29-2017	Li Morey,Bessie	1	WC	17:35	FreseniusMedicalCareFWB:925,	FORTWALTONBEACH	18:21	FORTWALTONBEACH	55,EDBROWNSTSW	3.84
08-31-2017	Li Morey,Bessie	1	WC	11:43	55,EDBROWNSTSW	FORTWALTONBEACH	12:15	FORTWALTONBEACH	FreseniusMedicalCareFWB:925,	3.84
08-31-2017	Li Morey,Bessie	1	WC	18:40	FreseniusMedicalCareFWB:925,	FORTWALTONBEACH	19:31	FORTWALTONBEACH	55,EDBROWNSTSW	3.84
08-02-2017	Li Nixon,Virginia	1	WC	4:14	6353,COUNTYLINERD	BAKER	4:46	CVNorthOkaloosaDialysisCenter	CRESTVIEW	20.26
08-02-2017	Li Nixon,Virginia	1	WC	10:04	CVNorthOkaloosaDialysisCenter	CRESTVIEW	11:57	6353,COUNTYLINERD	BAKER	20.26
08-04-2017	Li Nixon,Virginia	1	WC	4:16	6353,COUNTYLINERD	BAKER	4:47	CVNorthOkaloosaDialysisCenter	CRESTVIEW	20.26
08-04-2017	Li Nixon,Virginia	1	WC	9:30	CVNorthOkaloosaDialysisCenter	CRESTVIEW	10:51	6353,COUNTYLINERD	BAKER	20.26
08-07-2017	Li Nixon,Virginia	1	WC	4:15	6353,COUNTYLINERD	BAKER	4:47	CVNorthOkaloosaDialysisCenter	CRESTVIEW	20.26
08-07-2017	Li Nixon,Virginia	1	WC	9:42	CVNorthOkaloosaDialysisCenter	CRESTVIEW	10:46	6353,COUNTYLINERD	BAKER	20.26
08-09-2017	Li Nixon,Virginia	1	WC	4:16	6353,COUNTYLINERD	BAKER	4:47	CVNorthOkaloosaDialysisCenter	CRESTVIEW	20.26
08-09-2017	Li Nixon,Virginia	1	WC	9:32	CVNorthOkaloosaDialysisCenter	CRESTVIEW	10:09	6353,COUNTYLINERD	BAKER	20.26
08-11-2017	Li Nixon,Virginia	1	WC	4:19	6353,COUNTYLINERD	BAKER	4:53	CVNorthOkaloosaDialysisCenter	CRESTVIEW	20.26

Date	Name	Cost	Mode	Pick Up Time	Origin Address	Origin City	Drop Off Time	Destination Address	Destination City	Miles
08-11-2017	Li Nixon, Virginia	1	WC	9:51	CVNorthOkaloosaDialysisCenter	CRESTVIEW	10:35	6353,COUNTYLINERD	BAKER	20.26
08-14-2017	Li Nixon, Virginia	1	WC	4:14	6353,COUNTYLINERD	BAKER	4:46	CVNorthOkaloosaDialysisCenter	CRESTVIEW	20.26
08-14-2017	Li Nixon, Virginia	1	WC	9:30	CVNorthOkaloosaDialysisCenter	CRESTVIEW	10:09	6353,COUNTYLINERD	BAKER	20.26
08-18-2017	Li Nixon, Virginia	1	WC	4:19	6353,COUNTYLINERD	BAKER	4:51	CVNorthOkaloosaDialysisCenter	CRESTVIEW	20.26
08-18-2017	Li Nixon, Virginia	1	WC	9:24	CVNorthOkaloosaDialysisCenter	CRESTVIEW	10:20	6353,COUNTYLINERD	BAKER	20.26
08-21-2017	Li Nixon, Virginia	1	WC	4:18	6353,COUNTYLINERD	BAKER	4:52	CVNorthOkaloosaDialysisCenter	CRESTVIEW	20.26
08-21-2017	Li Nixon, Virginia	1	WC	9:41	CVNorthOkaloosaDialysisCenter	CRESTVIEW	10:17	6353,COUNTYLINERD	BAKER	20.26
08-23-2017	Li Nixon, Virginia	1	WC	4:14	6353,COUNTYLINERD	BAKER	4:46	CVNorthOkaloosaDialysisCenter	CRESTVIEW	20.26
08-23-2017	Li Nixon, Virginia	1	WC	9:45	CVNorthOkaloosaDialysisCenter	CRESTVIEW	10:22	6353,COUNTYLINERD	BAKER	20.26
08-25-2017	Li Nixon, Virginia	1	WC	4:14	6353,COUNTYLINERD	BAKER	4:44	CVNorthOkaloosaDialysisCenter	CRESTVIEW	20.26
08-25-2017	Li Nixon, Virginia	1	WC	10:35	CVNorthOkaloosaDialysisCenter	CRESTVIEW	11:08	6353,COUNTYLINERD	BAKER	20.26
08-28-2017	Li Nixon, Virginia	1	WC	4:17	6353,COUNTYLINERD	BAKER	4:55	CVNorthOkaloosaDialysisCenter	CRESTVIEW	20.26
08-28-2017	Li Nixon, Virginia	1	WC	9:40	CVNorthOkaloosaDialysisCenter	CRESTVIEW	10:30	6353,COUNTYLINERD	BAKER	20.26
08-30-2017	Li Nixon, Virginia	1	WC	4:14	6353,COUNTYLINERD	BAKER	4:46	CVNorthOkaloosaDialysisCenter	CRESTVIEW	20.26
08-30-2017	Li Nixon, Virginia	1	WC	10:00	CVNorthOkaloosaDialysisCenter	CRESTVIEW	10:39	6353,COUNTYLINERD	BAKER	20.26
08-21-2017	Orness, Carolyn	1	WC	13:09	WestwoodNursingHome:1001,N	FORTWALTONBEACH	13:28	FORTWALTONBEACH	WhiteWilsonNeuroscienceCentr	0.12
08-21-2017	Orness, Carolyn	1	WC	14:30	WhiteWilsonNeuroscienceCentr	FORTWALTONBEACH	15:02	FORTWALTONBEACH	WestwoodNursingHome:1001,N	0.12
08-02-2017	Li Padovani, Miguel	1	WC	11:26	315,CYPRESSST	DESTIN	11:57	SANDESTIN	SanDestinSacredHeartHospital:.	11.84
08-02-2017	Li Padovani, Miguel	1	WC	14:04	SanDestinSacredHeartHospital:.	SANDESTIN	14:34	DESTIN	315,CYPRESSST	11.84
08-12-2017	Li Padovani, Miguel	1	WC	6:10	315,CYPRESSST	DESTIN	6:35	SANDESTIN	SanDestinSacredHeartHospital:.	11.84
08-12-2017	Li Padovani, Miguel	1	WC	8:01	SanDestinSacredHeartHospital:.	SANDESTIN	8:23	DESTIN	315,CYPRESSST	11.84
08-18-2017	Li Padovani, Miguel	1	WC	7:56	315,CYPRESSST	DESTIN	8:33	SANTAROSABCH	SantaRosaBchHayesMD:27,MAC	12
08-18-2017	Li Padovani, Miguel	1	WC	11:54	SantaRosaBchHayesMD:27,MAC	SANTAROSABCH	12:47	DESTIN	315,CYPRESSST	12
08-21-2017	Li Padovani, Miguel	1	WC	11:40	315,CYPRESSST	DESTIN	12:08	SANDESTIN	SanDestinFreseniusSacredHeart	11.98
08-21-2017	Li Padovani, Miguel	1	WC	14:00	SanDestinFreseniusSacredHeart	SANDESTIN	14:21	DESTIN	315,CYPRESSST	11.98
08-23-2017	Li Padovani, Miguel	1	WC	5:55	315,CYPRESSST	DESTIN	6:29	Miramar	MiramarSacredHeartMedicalGr	11.8
08-23-2017	Li Padovani, Miguel	1	WC	10:05	MiramarSacredHeartMedicalGr	Miramar	10:28	DESTIN	315,CYPRESSST	11.8
08-31-2017	Li Padovani, Miguel	1	WC	8:44	315,CYPRESSST	DESTIN	9:31	SANDESTIN	SanDestinSacredHeartComplex:	11.98
08-31-2017	Li Padovani, Miguel	1	WC	11:05	SanDestinSacredHeartComplex:	SANDESTIN	11:37	DESTIN	315,CYPRESSST	11.98
08-24-2017	Perez, Danny	1	WC	9:21	4610,Hermosadr	CRESTVIEW	9:35	CVSoundside:351,FERDONBLVD	CRESTVIEW	4.09
08-24-2017	Perez, Danny	1	WC	9:40	CVSoundside:351,FERDONBLVD	CRESTVIEW	10:11	4610,Hermosadr	CRESTVIEW	4.09
08-02-2017	Li Piotrowski, Clara	1	WC	10:00	1767,HOPPERST	NICEVILLE	10:25	NICEVILLE	FreseniusMedicalCare(NV):4304	1.75
08-02-2017	Li Piotrowski, Clara	1	WC	15:56	FreseniusMedicalCare(NV):4304	NICEVILLE	16:11	NICEVILLE	1767,HOPPERST	1.75
08-05-2017	Li Piotrowski, Clara	1	WC	11:20	1767,HOPPERST	NICEVILLE	11:34	NICEVILLE	FreseniusMedicalCare(NV):4304	1.75
08-05-2017	Li Piotrowski, Clara	1	WC	16:11	FreseniusMedicalCare(NV):4304	NICEVILLE	16:28	NICEVILLE	1767,HOPPERST	1.75
08-07-2017	Li Piotrowski, Clara	1	WC	10:00	1767,HOPPERST	NICEVILLE	10:15	NICEVILLE	FreseniusMedicalCare(NV):4304	1.75
08-07-2017	Li Piotrowski, Clara	1	WC	15:24	FreseniusMedicalCare(NV):4304	NICEVILLE	15:45	NICEVILLE	1767,HOPPERST	1.75
08-09-2017	Li Piotrowski, Clara	1	WC	10:00	1767,HOPPERST	NICEVILLE	10:10	NICEVILLE	FreseniusMedicalCare(NV):4304	1.75
08-09-2017	Li Piotrowski, Clara	1	WC	15:58	FreseniusMedicalCare(NV):4304	NICEVILLE	16:14	NICEVILLE	1767,HOPPERST	1.75
08-11-2017	Li Piotrowski, Clara	1	WC	10:24	1767,HOPPERST	NICEVILLE	10:40	NICEVILLE	FreseniusMedicalCare(NV):4304	1.75
08-11-2017	Li Piotrowski, Clara	1	WC	14:51	FreseniusMedicalCare(NV):4304	NICEVILLE	15:21	NICEVILLE	1767,HOPPERST	1.75
08-14-2017	Li Piotrowski, Clara	1	WC	10:00	1767,HOPPERST	NICEVILLE	10:20	NICEVILLE	FreseniusMedicalCare(NV):4304	1.75
08-14-2017	Li Piotrowski, Clara	1	WC	15:10	FreseniusMedicalCare(NV):4304	NICEVILLE	15:32	NICEVILLE	1767,HOPPERST	1.75
08-16-2017	Li Piotrowski, Clara	1	WC	10:10	1767,HOPPERST	NICEVILLE	10:30	NICEVILLE	FreseniusMedicalCare(NV):4304	1.75
08-16-2017	Li Piotrowski, Clara	1	WC	14:55	FreseniusMedicalCare(NV):4304	NICEVILLE	15:14	NICEVILLE	1767,HOPPERST	1.75
08-18-2017	Li Piotrowski, Clara	1	WC	10:00	1767,HOPPERST	NICEVILLE	10:15	NICEVILLE	FreseniusMedicalCare(NV):4304	1.75
08-18-2017	Li Piotrowski, Clara	1	WC	15:29	FreseniusMedicalCare(NV):4304	NICEVILLE	15:42	NICEVILLE	1767,HOPPERST	1.75
08-31-2017	Li Piotrowski, Clara	1	WC	10:51	EmeraldCoastHealthcare:114,3F	FORTWALTONBEACH	11:50	NICEVILLE	FreseniusMedicalCare(NV):4304	16.23
08-31-2017	Li Piotrowski, Clara	1	WC	15:33	FreseniusMedicalCare(NV):4304	NICEVILLE	16:23	FORTWALTONBEACH	EmeraldCoastHealthcare:114,3F	16.23
08-02-2017	Li Prater, Betty	1	WC	11:41	8225,OLDEBENEZERRD	LAURELHILL	12:30	CVFreseniusMedicalCare:129,EF	CRESTVIEW	18.04
08-02-2017	Li Prater, Betty	1	WC	18:15	CVFreseniusMedicalCare:129,EF	CRESTVIEW	19:25	8225,OLDEBENEZERRD	LAURELHILL	18.04
08-04-2017	Li Prater, Betty	1	WC	11:42	8225,OLDEBENEZERRD	LAURELHILL	12:35	CVFreseniusMedicalCare:129,EF	CRESTVIEW	18.04
08-04-2017	Li Prater, Betty	1	WC	18:36	CVFreseniusMedicalCare:129,EF	CRESTVIEW	19:25	8225,OLDEBENEZERRD	LAURELHILL	18.04
08-07-2017	Li Prater, Betty	1	WC	11:40	8225,OLDEBENEZERRD	LAURELHILL	12:23	CVFreseniusMedicalCare:129,EF	CRESTVIEW	18.04
08-07-2017	Li Prater, Betty	1	WC	17:50	CVFreseniusMedicalCare:129,EF	CRESTVIEW	18:35	8225,OLDEBENEZERRD	LAURELHILL	18.04
08-08-2017	Li Prater, Betty	1	WC	12:45	8225,OLDEBENEZERRD	LAURELHILL	13:20	CVSacredHeartMedicalCenter:5	CRESTVIEW	18.53
08-08-2017	Li Prater, Betty	1	WC	18:08	CVSacredHeartMedicalCenter:5	CRESTVIEW	18:40	8225,OLDEBENEZERRD	LAURELHILL	18.53
08-09-2017	Li Prater, Betty	1	WC	11:49	8225,OLDEBENEZERRD	LAURELHILL	12:37	CVFreseniusMedicalCare:129,EF	CRESTVIEW	18.04
08-09-2017	Li Prater, Betty	1	WC	18:25	CVFreseniusMedicalCare:129,EF	CRESTVIEW	19:01	8225,OLDEBENEZERRD	LAURELHILL	18.04
08-11-2017	Li Prater, Betty	1	WC	11:35	8225,OLDEBENEZERRD	LAURELHILL	12:16	CVFreseniusMedicalCare:129,EF	CRESTVIEW	18.04
08-11-2017	Li Prater, Betty	1	WC	18:38	CVFreseniusMedicalCare:129,EF	CRESTVIEW	19:11	8225,OLDEBENEZERRD	LAURELHILL	18.04
08-16-2017	Li Prater, Betty	1	WC	9:45	8225,OLDEBENEZERRD	LAURELHILL	10:29	CVSacredHeartMedicalCenter:5	CRESTVIEW	18.53
08-16-2017	Li Prater, Betty	1	WC	12:05	CVSacredHeartMedicalCenter:5	CRESTVIEW	12:19	CVFreseniusMedicalCare:129,EF	CRESTVIEW	0.49
08-16-2017	Li Prater, Betty	1	WC	19:05	CVFreseniusMedicalCare:129,EF	CRESTVIEW	20:03	8225,OLDEBENEZERRD	LAURELHILL	18.04
08-17-2017	Li Prater, Betty	1	WC	11:50	8225,OLDEBENEZERRD	LAURELHILL	12:36	CVRiccardi:120,EREDSTONEAVE	CRESTVIEW	18.11
08-17-2017	Li Prater, Betty	1	WC	13:53	CVRiccardi:120,EREDSTONEAVE	CRESTVIEW	14:46	8225,OLDEBENEZERRD	LAURELHILL	18.11
08-18-2017	Li Prater, Betty	1	WC	11:42	8225,OLDEBENEZERRD	LAURELHILL	12:21	CVFreseniusMedicalCare:129,EF	CRESTVIEW	18.04
08-18-2017	Li Prater, Betty	1	WC	19:38	CVFreseniusMedicalCare:129,EF	CRESTVIEW	20:23	8225,OLDEBENEZERRD	LAURELHILL	18.04
08-21-2017	Li Prater, Betty	1	WC	11:44	8225,OLDEBENEZERRD	LAURELHILL	12:24	CVFreseniusMedicalCare:129,EF	CRESTVIEW	18.04
08-21-2017	Li Prater, Betty	1	WC	18:13	CVFreseniusMedicalCare:129,EF	CRESTVIEW	19:15	8225,OLDEBENEZERRD	LAURELHILL	18.04
08-23-2017	Li Prater, Betty	1	WC	11:48	8225,OLDEBENEZERRD	LAURELHILL	12:31	CVFreseniusMedicalCare:129,EF	CRESTVIEW	18.04
08-23-2017	Li Prater, Betty	1	WC	18:10	CVFreseniusMedicalCare:129,EF	CRESTVIEW	18:56	8225,OLDEBENEZERRD	LAURELHILL	18.04
08-24-2017	Li Prater, Betty	1	WC	10:06	8225,OLDEBENEZERRD	LAURELHILL	10:53	129,EREDSTONEAVE	CRESTVIEW	18.06
08-24-2017	Li Prater, Betty	1	WC	13:30	129,EREDSTONEAVE	CRESTVIEW	14:10	8225,OLDEBENEZERRD	LAURELHILL	18.06
08-25-2017	Li Prater, Betty	1	WC	12:37	8225,OLDEBENEZERRD	LAURELHILL	13:21	CVFreseniusMedicalCare:129,EF	CRESTVIEW	18.04
08-25-2017	Li Prater, Betty	1	WC	19:05	CVFreseniusMedicalCare:129,EF	CRESTVIEW	20:31	8225,OLDEBENEZERRD	LAURELHILL	18.04
08-28-2017	Li Prater, Betty	1	WC	11:45	8225,OLDEBENEZERRD	LAURELHILL	13:23	CVFreseniusMedicalCare:129,EF	CRESTVIEW	18.04
08-28-2017	Li Prater, Betty	1	WC	18:21	CVFreseniusMedicalCare:129,EF	CRESTVIEW	19:00	8225,OLDEBENEZERRD	LAURELHILL	18.04
08-30-2017	Li Prater, Betty	1	WC	11:29	8225,OLDEBENEZERRD	LAURELHILL	12:16	CVFreseniusMedicalCare:129,EF	CRESTVIEW	18.04
08-30-2017	Li Prater, Betty	1	WC	18:00	CVFreseniusMedicalCare:129,EF	CRESTVIEW	18:50	8225,OLDEBENEZERRD	LAURELHILL	18.04
08-01-2017	Li Qadar, Dana	1	WC	8:05	5324,WHITNEYCT	CRESTVIEW	8:24	CVHeroesTeamInc:113,NMainSt	CRESTVIEW	5.69
08-01-2017	Li Qadar, Dana	1	WC	13:35	CVHeroesTeamInc:113,NMainSt	CRESTVIEW	13:55	5324,WHITNEYCT	CRESTVIEW	5.69
08-02-2017	Li Qadar, Dana	1	WC	7:24	5324,WHITNEYCT	CRESTVIEW	7:53	CVHeroesTeamInc:113,NMainSt	CRESTVIEW	5.69
08-02-2017	Li Qadar, Dana	1	WC	13:41	CVHeroesTeamInc:113,NMainSt	CRESTVIEW	14:20	5324,WHITNEYCT	CRESTVIEW	5.69
08-03-2017	Li Qadar, Dana	1	WC	13:33	CVHeroesTeamInc:113,NMainSt	CRESTVIEW	14:07	5324,WHITNEYCT	CRESTVIEW	5.69
08-04-2017	Li Qadar, Dana	1	WC	13:12	CVHeroesTeamInc:113,NMainSt	CRESTVIEW	13:30	5324,WHITNEYCT	CRESTVIEW	5.69
08-07-2017	Li Qadar, Dana	1	WC	7:52	5324,WHITNEYCT	CRESTVIEW	8:19	CVHeroesTeamInc:113,NMainSt	CRESTVIEW	5.69
08-07-2017	Li Qadar, Dana	1	WC	14:18	CVHeroesTeamInc:113,NMainSt	CRESTVIEW	14:40	5324,WHITNEYCT	CRESTVIEW	5.69
08-08-2017	Li Qadar, Dana	1	WC	7:26	5324,WHITNEYCT	CRESTVIEW	7:58	CVHeroesTeamInc:113,NMainSt	CRESTVIEW	5.69
08-08-2017	Li Qadar, Dana	1	WC	15:03	CVHeroesTeamInc:113,NMainSt	CRESTVIEW	15:23	5324,WHITNEYCT	CRESTVIEW	5.69
08-09-2017	Li Qadar, Dana	1	WC	7:54	5324,WHITNEYCT	CRESTVIEW	8:16	CVHeroesTeamInc:113,NMainSt	CRESTVIEW	5.69
08-10-2017	Li Qadar, Dana	1	WC	7:35	5324,WHITNEYCT	CRESTVIEW	8:03	CVHeroesTeamInc:113,NMainSt	CRESTVIEW	5.69
08-10-2017	Li Qadar, Dana	1	WC	13:50	CVHeroesTeamInc:113,NMainSt	CRESTVIEW	14:42	5324,WHITNEYCT	CRESTVIEW	5.69
08-11-2017	Li Qadar, Dana	1	WC	7:35	5324,WHITNEYCT	CRESTVIEW	8:08	CVHeroesTeamInc:113,NMainSt	CRESTVIEW	5.69
08-11-2017	Li Qadar, Dana	1	WC	13:44	CVHeroesTeamInc:113,NMainSt	CRESTVIEW	14:05	5324,WHITNEYCT	CRESTVIEW	5.69
08-14-2017	Li Qadar, Dana	1	WC	7:30	5324,WHITNEYCT	CRESTVIEW	7:55	CVHeroesTeamInc:113,NMainSt	CRESTVIEW	5.69
08-15-2017	Li Qadar, Dana	1	WC	7:28	5324,WHITNEYCT	CRESTVIEW	8:07	CVHeroesTeamInc:113,NMainSt	CRESTVIEW	5.69
08-15-2017	Li Qadar, Dana	1	WC	14:12	CVHeroesTeamInc:113,NMainSt	CRESTVIEW	14:37	5324,WHITNEYCT	CRESTVIEW	5.69
08-16-2017	Li Qadar, Dana	1	WC	7:30	5324,WHITNEYCT	CRESTVIEW	8:09	CVHeroesTeamInc:113,NMainSt	CRESTVIEW	5.69

Date	Name	Cost	Mode	Pick Up Time	Origin Address	Origin City	Drop Off Time	Destination Address	Destination City	Miles
08-02-2017	Li Rogers,James	1	WC	9:18	8465,OLDEBENZERRD	LAURELHILL	9:55	CVFreseniusMedicalCare:129,EF	CRESTVIEW	19.66
08-02-2017	Li Rogers,James	1	WC	15:58	CVFreseniusMedicalCare:129,EF	CRESTVIEW	16:37	8465,OLDEBENZERRD	LAURELHILL	19.66
08-07-2017	Li Rogers,James	1	WC	9:57	8465,OLDEBENZERRD	LAURELHILL	10:38	CVFreseniusMedicalCare:129,EF	CRESTVIEW	19.66
08-07-2017	Li Rogers,James	1	WC	16:30	CVFreseniusMedicalCare:129,EF	CRESTVIEW	16:50	8465,OLDEBENZERRD	LAURELHILL	19.66
08-09-2017	Li Rogers,James	1	WC	9:23	8465,OLDEBENZERRD	LAURELHILL	10:17	CVFreseniusMedicalCare:129,EF	CRESTVIEW	19.66
08-11-2017	Li Rogers,James	1	WC	9:24	8465,OLDEBENZERRD	LAURELHILL	10:16	CVFreseniusMedicalCare:129,EF	CRESTVIEW	19.66
08-11-2017	Li Rogers,James	1	WC	16:00	CVFreseniusMedicalCare:129,EF	CRESTVIEW	16:39	8465,OLDEBENZERRD	LAURELHILL	19.66
08-14-2017	Li Rogers,James	1	WC	9:10	8465,OLDEBENZERRD	LAURELHILL	9:53	CVFreseniusMedicalCare:129,EF	CRESTVIEW	19.66
08-14-2017	Li Rogers,James	1	WC	16:20	CVFreseniusMedicalCare:129,EF	CRESTVIEW	16:52	8465,OLDEBENZERRD	LAURELHILL	19.66
08-16-2017	Li Rogers,James	1	WC	9:06	8465,OLDEBENZERRD	LAURELHILL	10:14	CVFreseniusMedicalCare:129,EF	CRESTVIEW	19.66
08-18-2017	Li Rogers,James	1	WC	9:20	8465,OLDEBENZERRD	LAURELHILL	10:00	CVFreseniusMedicalCare:129,EF	CRESTVIEW	19.66
08-21-2017	Li Rogers,James	1	WC	9:28	8465,OLDEBENZERRD	LAURELHILL	10:06	CVFreseniusMedicalCare:129,EF	CRESTVIEW	19.66
08-21-2017	Li Rogers,James	1	WC	15:52	CVFreseniusMedicalCare:129,EF	CRESTVIEW	17:00	8465,OLDEBENZERRD	LAURELHILL	19.66
08-23-2017	Li Rogers,James	1	WC	9:55	8465,OLDEBENZERRD	LAURELHILL	10:38	CVFreseniusMedicalCare:129,EF	CRESTVIEW	19.66
08-23-2017	Li Rogers,James	1	WC	15:43	CVFreseniusMedicalCare:129,EF	CRESTVIEW	17:50	8465,OLDEBENZERRD	LAURELHILL	19.66
08-25-2017	Li Rogers,James	1	WC	9:50	8465,OLDEBENZERRD	LAURELHILL	10:35	CVFreseniusMedicalCare:129,EF	CRESTVIEW	19.66
08-25-2017	Li Rogers,James	1	WC	16:25	CVFreseniusMedicalCare:129,EF	CRESTVIEW	17:28	8465,OLDEBENZERRD	LAURELHILL	19.66
08-28-2017	Li Rogers,James	1	WC	9:34	8465,OLDEBENZERRD	LAURELHILL	10:25	CVFreseniusMedicalCare:129,EF	CRESTVIEW	19.66
08-28-2017	Li Rogers,James	1	WC	14:50	CVFreseniusMedicalCare:129,EF	CRESTVIEW	16:24	8465,OLDEBENZERRD	LAURELHILL	19.66
08-30-2017	Li Rogers,James	1	WC	10:42	8465,OLDEBENZERRD	LAURELHILL	10:56	CVFreseniusMedicalCare:129,EF	CRESTVIEW	19.66
08-30-2017	Li Rogers,James	1	WC	16:56	CVFreseniusMedicalCare:129,EF	CRESTVIEW	17:39	8465,OLDEBENZERRD	LAURELHILL	19.66
08-09-2017	Li Ross,Catherine	1	WC	11:38	34,LAURIEDRNE	FORTWALTONBEACH	11:48	FORTWALTONBEACH	UptonStation:99,EGLINPKWYN	0.8
08-09-2017	Li Ross,Catherine	1	WC	13:40	100,EGLINPKWYNE	FORTWALTONBEACH	13:55	FORTWALTONBEACH	34,LAURIEDRNE	0.8
08-18-2017	Li Ross,Catherine	1	WC	11:49	34,LAURIEDRNE	FORTWALTONBEACH	11:57	FORTWALTONBEACH	115,EGLINPKWYNE	0.88
08-18-2017	Li Ross,Catherine	1	WC	13:15	115,EGLINPKWYNE	FORTWALTONBEACH	13:30	FORTWALTONBEACH	34,LAURIEDRNE	0.88
08-02-2017	Li Saez,Catherine	1	WC	9:47	150,OPPLVDNE	FORTWALTONBEACH	10:12	FORTWALTONBEACH	WilsonJamesMD:203,CLOVERD	4.05
08-02-2017	Li Saez,Catherine	1	WC	11:00	WilsonJamesMD:203,CLOVERD	FORTWALTONBEACH	11:25	FORTWALTONBEACH	150,OPPLVDNE	4.05
08-10-2017	Li Schlieper,Edward(Ted)	1	WC	14:10	105,ABBOTTICIR	NICEVILLE	14:45	NICEVILLE	4554,JOHNCSIMSPKWY	1.7
08-10-2017	Li Schlieper,Edward(Ted)	1	WC	17:00	4554,JOHNCSIMSPKWY	NICEVILLE	17:25	NICEVILLE	105,ABBOTTICIR	1.7
08-14-2017	Li Schlieper,Edward(Ted)	1	WC	12:32	105,ABBOTTICIR	NICEVILLE	12:54	NICEVILLE	4554,JOHNCSIMSPKWY	1.7
08-14-2017	Li Schlieper,Edward(Ted)	1	WC	19:00	4554,JOHNCSIMSPKWY	NICEVILLE	19:16	NICEVILLE	105,ABBOTTICIR	1.7
08-16-2017	Li Schlieper,Edward(Ted)	1	WC	12:27	105,ABBOTTICIR	NICEVILLE	12:57	NICEVILLE	4554,HWY20E	5.46
08-16-2017	Li Schlieper,Edward(Ted)	1	WC	15:08	4554,HWY20E	NICEVILLE	15:58	NICEVILLE	105,ABBOTTICIR	5.46
08-17-2017	Li Schlieper,Edward(Ted)	1	WC	12:00	105,ABBOTTICIR	NICEVILLE	12:30	NICEVILLE	4554,HWY20E	5.46
08-17-2017	Li Schlieper,Edward(Ted)	1	WC	13:45	4554,HWY20E	NICEVILLE	15:08	NICEVILLE	105,ABBOTTICIR	5.46
08-18-2017	Li Schlieper,Edward(Ted)	1	WC	9:30	105,ABBOTTICIR	NICEVILLE	9:50	NICEVILLE	4566,HWY20E	5.72
08-18-2017	Li Schlieper,Edward(Ted)	1	WC	11:22	4566,HWY20E	NICEVILLE	11:43	NICEVILLE	105,ABBOTTICIR	5.72
08-19-2017	Li Semenow,Marina	1	WC	8:52	ManorotBluewaterBay:1500,NV	NICEVILLE	9:32	NICEVILLE	FreseniusMedicalCare(NV):4304	2.42
08-10-2017	Li Shaw,Betty	1	WC	12:10	DestinHealth&RehabCenter:195	DESTIN	12:58	FORTWALTONBEACH	EmeraldCoastEyeInstitute:1034,	13.61
08-10-2017	Li Shaw,Betty	1	WC	14:31	EmeraldCoastEyeInstitute:1034,	FORTWALTONBEACH	15:16	DESTIN	DestinHealth&RehabCenter:195	13.61
08-03-2017	Li Shippee,Margarete	1	WC	16:02	WhiteSandsPhysicalTherapy:60X	FORTWALTONBEACH	17:06	MARYESTHER	1555,WHWY98	7.58
08-07-2017	Li Shippee,Margarete	1	WC	13:23	1555,WHWY98	MARYESTHER	13:47	FORTWALTONBEACH	WhiteSandsPhysicalTherapy:60X	7.58
08-07-2017	Li Shippee,Margarete	1	WC	15:29	WhiteSandsPhysicalTherapy:60X	FORTWALTONBEACH	17:14	MARYESTHER	1555,WHWY98	7.58
08-10-2017	Li Shippee,Margarete	1	WC	15:00	WhiteSandsPhysicalTherapy:60X	FORTWALTONBEACH	15:30	MARYESTHER	1555,WHWY98	7.58
08-14-2017	Li Shippee,Margarete	1	WC	13:40	1555,WHWY98	MARYESTHER	14:20	FORTWALTONBEACH	WhiteSandsPhysicalTherapy:60X	7.58
08-17-2017	Li Shippee,Margarete	1	WC	14:53	WhiteSandsPhysicalTherapy:60X	FORTWALTONBEACH	15:37	MARYESTHER	1555,WHWY98	7.58
08-21-2017	Li Shippee,Margarete	1	WC	14:18	1555,WHWY98	MARYESTHER	14:37	FORTWALTONBEACH	WhiteSandsPhysicalTherapy:60X	7.58
08-21-2017	Li Shippee,Margarete	1	WC	16:50	WhiteSandsPhysicalTherapy:60X	FORTWALTONBEACH	17:21	MARYESTHER	1555,WHWY98	7.58
08-23-2017	Li Shippee,Margarete	1	WC	9:48	1555,WHWY98	MARYESTHER	10:21	FORTWALTONBEACH	WhiteSandsPhysicalTherapy:60X	7.58
08-23-2017	Li Shippee,Margarete	1	WC	11:40	WhiteSandsPhysicalTherapy:60X	FORTWALTONBEACH	12:22	MARYESTHER	1555,WHWY98	7.58
08-07-2017	Li Simmons,Joe	1	WC	12:29	WestwoodNursingHome:1001,A	FORTWALTONBEACH	12:34	FORTWALTONBEACH	1032,MARWALDR	0.2
08-07-2017	Li Simmons,Joe	1	WC	14:00	1032,MARWALDR	FORTWALTONBEACH	14:15	FORTWALTONBEACH	WestwoodNursingHome:1001,A	0.2
08-17-2017	Li Smith,Howard	1	WC	7:10	ManorotBluewaterBay:1500,NV	NICEVILLE	8:14	NICEVILLE	TwinCitiesHospital:2190,HWY85	8.24
08-17-2017	Li Smith,Howard	1	WC	10:10	TwinCitiesHospital:2190,HWY85	NICEVILLE	10:32	NICEVILLE	ManorotBluewaterBay:1500,NV	8.24
08-02-2017	Li Sowell,Dorothy	1	WC	12:15	7,2NDSTSE	FORTWALTONBEACH	12:50	FORTWALTONBEACH	FreseniusMedicalCareFWB:925,	4.35
08-02-2017	Li Sowell,Dorothy	1	WC	16:35	FreseniusMedicalCareFWB:925,	FORTWALTONBEACH	17:10	FORTWALTONBEACH	7,2NDSTSE	4.35
08-04-2017	Li Sowell,Dorothy	1	WC	12:13	7,2NDSTSE	FORTWALTONBEACH	12:50	FORTWALTONBEACH	FreseniusMedicalCareFWB:925,	4.35
08-04-2017	Li Sowell,Dorothy	1	WC	16:55	FreseniusMedicalCareFWB:925,	FORTWALTONBEACH	17:15	FORTWALTONBEACH	7,2NDSTSE	4.35
08-09-2017	Li Sowell,Dorothy	1	WC	17:04	FreseniusMedicalCareFWB:925,	FORTWALTONBEACH	17:23	FORTWALTONBEACH	7,2NDSTSE	4.35
08-11-2017	Li Sowell,Dorothy	1	WC	12:32	7,2NDSTSE	FORTWALTONBEACH	13:15	FORTWALTONBEACH	FreseniusMedicalCareFWB:925,	4.35
08-11-2017	Li Sowell,Dorothy	1	WC	17:02	FreseniusMedicalCareFWB:925,	FORTWALTONBEACH	17:33	FORTWALTONBEACH	7,2NDSTSE	4.35
08-14-2017	Li Sowell,Dorothy	1	WC	11:33	7,2NDSTSE	FORTWALTONBEACH	12:00	FORTWALTONBEACH	FreseniusMedicalCareFWB:925,	4.35
08-14-2017	Li Sowell,Dorothy	1	WC	17:38	FreseniusMedicalCareFWB:925,	FORTWALTONBEACH	18:55	FORTWALTONBEACH	7,2NDSTSE	4.35
08-16-2017	Li Sowell,Dorothy	1	WC	16:56	FreseniusMedicalCareFWB:925,	FORTWALTONBEACH	17:25	FORTWALTONBEACH	7,2NDSTSE	4.35
08-18-2017	Li Sowell,Dorothy	1	WC	11:50	7,2NDSTSE	FORTWALTONBEACH	12:22	FORTWALTONBEACH	FreseniusMedicalCareFWB:925,	4.35
08-18-2017	Li Sowell,Dorothy	1	WC	16:30	FreseniusMedicalCareFWB:925,	FORTWALTONBEACH	17:30	FORTWALTONBEACH	7,2NDSTSE	4.35
08-21-2017	Li Sowell,Dorothy	1	WC	16:20	FreseniusMedicalCareFWB:925,	FORTWALTONBEACH	17:34	FORTWALTONBEACH	7,2NDSTSE	4.35
08-23-2017	Li Sowell,Dorothy	1	WC	11:26	7,2NDSTSE	FORTWALTONBEACH	12:04	FORTWALTONBEACH	FreseniusMedicalCareFWB:925,	4.35
08-23-2017	Li Sowell,Dorothy	1	WC	16:10	FreseniusMedicalCareFWB:925,	FORTWALTONBEACH	16:45	FORTWALTONBEACH	7,2NDSTSE	4.35
08-25-2017	Li Sowell,Dorothy	1	WC	15:58	FreseniusMedicalCareFWB:925,	FORTWALTONBEACH	17:21	FORTWALTONBEACH	7,2NDSTSE	4.35
08-28-2017	Li Sowell,Dorothy	1	WC	11:00	7,2NDSTSE	FORTWALTONBEACH	11:54	FORTWALTONBEACH	FreseniusMedicalCareFWB:925,	4.35
08-28-2017	Li Sowell,Dorothy	1	WC	16:05	FreseniusMedicalCareFWB:925,	FORTWALTONBEACH	16:51	FORTWALTONBEACH	7,2NDSTSE	4.35
08-30-2017	Li Sowell,Dorothy	1	WC	11:50	7,2NDSTSE	FORTWALTONBEACH	12:22	FORTWALTONBEACH	FreseniusMedicalCareFWB:925,	4.35
08-30-2017	Li Sowell,Dorothy	1	WC	16:26	FreseniusMedicalCareFWB:925,	FORTWALTONBEACH	16:48	FORTWALTONBEACH	7,2NDSTSE	4.35
08-02-2017	Li Spurlock,Jeweldean	1	WC	10:00	122,SPRUCST	MARYESTHER	10:28	GULFBREEZE	3387,GULFBREEZEPKWY	18.78
08-02-2017	Li Spurlock,Jeweldean	1	WC	15:50	3387,GULFBREEZEPKWY	GULFBREEZE	16:25	MARYESTHER	122,SPRUCST	18.78
08-07-2017	Li Spurlock,Jeweldean	1	WC	9:00	122,SPRUCST	MARYESTHER	9:30	GULFBREEZE	3387,GULFBREEZEPKWY	18.78
08-07-2017	Li Spurlock,Jeweldean	1	WC	17:20	3387,GULFBREEZEPKWY	GULFBREEZE	17:53	MARYESTHER	122,SPRUCST	18.78
08-09-2017	Li Spurlock,Jeweldean	1	WC	9:00	122,SPRUCST	MARYESTHER	9:27	GULFBREEZE	3387,GULFBREEZEPKWY	18.78
08-09-2017	Li Spurlock,Jeweldean	1	WC	15:55	3387,GULFBREEZEPKWY	GULFBREEZE	17:31	MARYESTHER	122,SPRUCST	18.78
08-11-2017	Li Spurlock,Jeweldean	1	WC	9:16	122,SPRUCST	MARYESTHER	9:51	GULFBREEZE	3387,GULFBREEZEPKWY	18.78
08-11-2017	Li Spurlock,Jeweldean	1	WC	16:32	3387,GULFBREEZEPKWY	GULFBREEZE	17:08	MARYESTHER	122,SPRUCST	18.78
08-14-2017	Li Spurlock,Jeweldean	1	WC	13:45	122,SPRUCST	MARYESTHER	14:58	PENSACOLA	PensacolaGulfCoastOrthopaedic	29.52
08-14-2017	Li Spurlock,Jeweldean	1	WC	16:00	PensacolaGulfCoastOrthopaedic	PENSACOLA	17:05	MARYESTHER	122,SPRUCST	29.52
08-15-2017	Li Spurlock,Jeweldean	1	WC	8:45	122,SPRUCST	MARYESTHER	9:18	GULFBREEZE	3387,GULFBREEZEPKWY	18.78
08-15-2017	Li Spurlock,Jeweldean	1	WC	15:15	3387,GULFBREEZEPKWY	GULFBREEZE	15:40	MARYESTHER	122,SPRUCST	18.78
08-16-2017	Li Spurlock,Jeweldean	1	WC	9:37	122,SPRUCST	MARYESTHER	10:07	GULFBREEZE	3387,GULFBREEZEPKWY	18.78
08-16-2017	Li Spurlock,Jeweldean	1	WC	16:51	3387,GULFBREEZEPKWY	GULFBREEZE	17:25	MARYESTHER	122,SPRUCST	18.78
08-18-2017	Li Spurlock,Jeweldean	1	WC	9:46	122,SPRUCST	MARYESTHER	10:15	GULFBREEZE	3387,GULFBREEZEPKWY	18.78
08-18-2017	Li Spurlock,Jeweldean	1	WC	17:05	3387,GULFBREEZEPKWY	GULFBREEZE	17:41	MARYESTHER	122,SPRUCST	18.78
08-22-2017	Li Spurlock,Jeweldean	1	WC	8:45	122,SPRUCST	MARYESTHER	9:28	GulFBreeze	GulFBreezeAnitaWestafer:3387,	21.91
08-22-2017	Li Spurlock,Jeweldean	1	WC	14:20	GulFBreezeAnitaWestafer:3387,	GulFBreeze	14:51	MARYESTHER	122,SPRUCST	21.91
08-23-2017	Li Spurlock,Jeweldean	1	WC	9:23	122,SPRUCST	MARYESTHER	9:58	GulFBreeze	GulFBreezeAnitaWestafer:3387,	21.91
08-23-2017	Li Spurlock,Jeweldean	1	WC	15:54	GulFBreezeAnitaWestafer:3387,	GulFBreeze	16:32	MARYESTHER	122,SPRUCST	21.91
08-24-2017	Li Spurlock,Jeweldean	1	WC	8:58	122,SPRUCST	MARYESTHER	9:42	GulFBreeze	GulFBreezeAnitaWestafer:3387,	21.91
08-24-2017	Li Spurlock,Jeweldean	1	WC	15:05	GulFBreezeAnitaWestafer:3387,	GulFBreeze	15:39	MARYESTHER	122,SPRUCST	21.91
08-28-2017	Li Spurlock,Jeweldean	1	WC	8:54	122,SPRUCST	MARYESTHER	9:45	GulFBreeze	GulFBreezeAnitaWestafer:3387,	21.91
08-28-2017	Li Spurlock,Jeweldean	1	WC	15:57	GulFBreezeAnitaWestafer:3387,	GulFBreeze	16:16	MARYESTHER	122,SPRUCST	21.91
08-30-2017	Li Spurlock,Jeweldean	1	WC	9:37	122,SPRUCST	MARYESTHER	10:11	GulFBreeze	GulFBreezeAnitaWestafer:2569,	21.91

Date	Name	Cost	Mode	Pick Up Time	Origin Address	Origin City	Drop Off Time	Destination Address	Destination City	Miles
08-30-2017	Li Spurlock,Jeweldean	1	WC	11:25	GulfBreezeAnitaWestafer:2569,	GulfBreeze	12:10	MARYESTHER	122,SPRUCEST	21.91
08-31-2017	Li Spurlock,Jeweldean	1	WC	9:07	122,SPRUCEST	MARYESTHER	9:45	GulfBreeze	GulfBreezeAnitaWestafer:3387,	21.91
08-31-2017	Li Spurlock,Jeweldean	1	WC	16:29	GulfBreezeAnitaWestafer:3387,	GulfBreeze	17:07	MARYESTHER	122,SPRUCEST	21.91
08-01-2017	Li Taff,Robert	1	WC	9:59	121,MONAHANDRNE	FORTWALTONBEACH	10:14	FORTWALTONBEACH	748,NBALPKWY	2.4
08-01-2017	Li Taylor,Charles	1	WC	9:34	11,WLAKECIR	MARYESTHER	10:15	FORTWALTONBEACH	928,MARWALTR	10.34
08-01-2017	Li Taylor,Charles	1	WC	11:35	928,MARWALTR	FORTWALTONBEACH	11:43	FORTWALTONBEACH	FWBMCOutpatientEntrance:10K	0.1
08-01-2017	Li Taylor,Charles	1	WC	16:26	FWBMCOutpatientEntrance:10K	FORTWALTONBEACH	16:35	MARYESTHER	11,WLAKECIR	10.44
08-02-2017	Li Taylor,Charles	1	WC	9:42	11,WLAKECIR	MARYESTHER	10:25	FORTWALTONBEACH	919,MARWALTR	10.26
08-02-2017	Li Taylor,Charles	1	WC	11:30	919,MARWALTR	FORTWALTONBEACH	11:42	FORTWALTONBEACH	FWBMCOutpatientEntrance:10K	0.18
08-02-2017	Li Taylor,Charles	1	WC	17:01	FWBMCOutpatientEntrance:10K	FORTWALTONBEACH	18:04	MARYESTHER	11,WLAKECIR	10.44
08-03-2017	Li Taylor,Charles	1	WC	9:49	11,WLAKECIR	MARYESTHER	10:23	FORTWALTONBEACH	AnastasioPatrickMD:917,MARVA	10.25
08-03-2017	Li Taylor,Charles	1	WC	11:30	AnastasioPatrickMD:919,MARVA	FORTWALTONBEACH	11:39	FORTWALTONBEACH	FWBMCOutpatientEntrance:10K	0.19
08-03-2017	Li Taylor,Charles	1	WC	16:23	FWBMCOutpatientEntrance:10K	FORTWALTONBEACH	16:55	MARYESTHER	11,WLAKECIR	10.44
08-04-2017	Li Taylor,Charles	1	WC	8:47	11,WLAKECIR	MARYESTHER	9:42	FORTWALTONBEACH	FWBMCOutpatientEntrance:10K	10.44
08-04-2017	Li Taylor,Charles	1	WC	13:16	FWBMCOutpatientEntrance:10K	FORTWALTONBEACH	13:39	FORTWALTONBEACH	919,MARWALTR	0.18
08-04-2017	Li Taylor,Charles	1	WC	16:53	919,MARWALTR	FORTWALTONBEACH	17:43	MARYESTHER	11,WLAKECIR	10.26
08-05-2017	Li Taylor,Charles	1	WC	13:00	11,WLAKECIR	MARYESTHER	13:36	FORTWALTONBEACH	919,MARWALTR	10.26
08-05-2017	Li Taylor,Charles	1	WC	15:15	919,MARWALTR	FORTWALTONBEACH	15:48	MARYESTHER	11,WLAKECIR	10.26
08-06-2017	Li Taylor,Charles	1	WC	12:52	11,WLAKECIR	MARYESTHER	13:20	FORTWALTONBEACH	919,MARWALTR	10.26
08-06-2017	Li Taylor,Charles	1	WC	14:15	919,MARWALTR	FORTWALTONBEACH	14:58	MARYESTHER	11,WLAKECIR	10.26
08-07-2017	Li Taylor,Charles	1	WC	8:35	11,WLAKECIR	MARYESTHER	9:37	FORTWALTONBEACH	FWBMCOutpatientEntrance:10K	10.44
08-07-2017	Li Taylor,Charles	1	WC	12:55	FWBMCOutpatientEntrance:10K	FORTWALTONBEACH	13:13	FORTWALTONBEACH	919,MARWALTR	0.18
08-07-2017	Li Taylor,Charles	1	WC	14:19	919,MARWALTR	FORTWALTONBEACH	15:02	MARYESTHER	11,WLAKECIR	10.26
08-08-2017	Li Taylor,Charles	1	WC	9:08	11,WLAKECIR	MARYESTHER	9:42	FORTWALTONBEACH	FWBMCOutpatientEntrance:10K	10.44
08-08-2017	Li Taylor,Charles	1	WC	13:45	FWBMCOutpatientEntrance:10K	FORTWALTONBEACH	13:55	FORTWALTONBEACH	919,MARWALTR	0.18
08-09-2017	Li Taylor,Charles	1	WC	8:50	11,WLAKECIR	MARYESTHER	9:35	FORTWALTONBEACH	FWBMCOutpatientEntrance:10K	10.44
08-09-2017	Li Taylor,Charles	1	WC	13:51	FWBMCOutpatientEntrance:10K	FORTWALTONBEACH	13:59	FORTWALTONBEACH	919,MARWALTR	0.18
08-09-2017	Li Taylor,Charles	1	WC	16:00	919,MARWALTR	FORTWALTONBEACH	16:31	MARYESTHER	11,WLAKECIR	10.26
08-10-2017	Li Taylor,Charles	1	WC	9:35	11,WLAKECIR	MARYESTHER	10:02	FORTWALTONBEACH	FWBMCOutpatientEntrance:10K	10.44
08-10-2017	Li Taylor,Charles	1	WC	13:54	FWBMCOutpatientEntrance:10K	FORTWALTONBEACH	14:00	FORTWALTONBEACH	919,MARWALTR	0.18
08-10-2017	Li Taylor,Charles	1	WC	16:16	919,MARWALTR	FORTWALTONBEACH	16:46	MARYESTHER	11,WLAKECIR	10.26
08-11-2017	Li Taylor,Charles	1	WC	8:56	11,WLAKECIR	MARYESTHER	9:23	FORTWALTONBEACH	FWBMCOutpatientEntrance:10K	10.44
08-11-2017	Li Taylor,Charles	1	WC	13:59	FWBMCOutpatientEntrance:10K	FORTWALTONBEACH	14:11	FORTWALTONBEACH	919,MARWALTR	0.18
08-11-2017	Li Taylor,Charles	1	WC	15:15	919,MARWALTR	FORTWALTONBEACH	16:21	MARYESTHER	11,WLAKECIR	10.26
08-12-2017	Li Taylor,Charles	1	WC	12:50	11,WLAKECIR	MARYESTHER	13:20	FORTWALTONBEACH	919,MARWALTR	10.26
08-12-2017	Li Taylor,Charles	1	WC	14:50	919,MARWALTR	FORTWALTONBEACH	15:40	MARYESTHER	11,WLAKECIR	10.26
08-13-2017	Li Taylor,Charles	1	WC	12:45	11,WLAKECIR	MARYESTHER	13:22	FORTWALTONBEACH	919,MARWALTR	10.26
08-13-2017	Li Taylor,Charles	1	WC	14:20	919,MARWALTR	FORTWALTONBEACH	14:40	MARYESTHER	11,WLAKECIR	10.26
08-14-2017	Li Taylor,Charles	1	WC	8:59	11,WLAKECIR	MARYESTHER	9:44	FORTWALTONBEACH	FWBMCOutpatientEntrance:10K	10.44
08-14-2017	Li Taylor,Charles	1	WC	13:46	FWBMCOutpatientEntrance:10K	FORTWALTONBEACH	13:57	FORTWALTONBEACH	919,MARWALTR	0.18
08-14-2017	Li Taylor,Charles	1	WC	17:15	919,MARWALTR	FORTWALTONBEACH	17:45	MARYESTHER	11,WLAKECIR	10.26
08-15-2017	Li Taylor,Charles	1	WC	9:09	11,WLAKECIR	MARYESTHER	10:01	FORTWALTONBEACH	FWBMCOutpatientEntrance:10K	10.44
08-15-2017	Li Taylor,Charles	1	WC	13:52	FWBMCOutpatientEntrance:10K	FORTWALTONBEACH	14:00	FORTWALTONBEACH	919,MARWALTR	0.18
08-15-2017	Li Taylor,Charles	1	WC	15:00	919,MARWALTR	FORTWALTONBEACH	15:35	MARYESTHER	11,WLAKECIR	10.26
08-16-2017	Li Taylor,Charles	1	WC	10:45	11,WLAKECIR	MARYESTHER	11:10	FORTWALTONBEACH	FWBMCOutpatientEntrance:10K	10.44
08-16-2017	Li Taylor,Charles	1	WC	14:40	FWBMCOutpatientEntrance:10K	FORTWALTONBEACH	14:54	FORTWALTONBEACH	919,MARWALTR	0.18
08-16-2017	Li Taylor,Charles	1	WC	15:35	919,MARWALTR	FORTWALTONBEACH	16:16	MARYESTHER	11,WLAKECIR	10.26
08-17-2017	Li Taylor,Charles	1	WC	8:40	11,WLAKECIR	MARYESTHER	9:45	FORTWALTONBEACH	FWBMCOutpatientEntrance:10K	10.44
08-17-2017	Li Taylor,Charles	1	WC	13:56	FWBMCOutpatientEntrance:10K	FORTWALTONBEACH	14:00	FORTWALTONBEACH	919,MARWALTR	0.18
08-17-2017	Li Taylor,Charles	1	WC	15:39	919,MARWALTR	FORTWALTONBEACH	16:40	MARYESTHER	11,WLAKECIR	10.26
08-18-2017	Li Taylor,Charles	1	WC	14:15	11,WLAKECIR	MARYESTHER	14:50	FORTWALTONBEACH	919,MARWALTR	10.26
08-18-2017	Li Taylor,Charles	1	WC	15:27	919,MARWALTR	FORTWALTONBEACH	16:31	MARYESTHER	11,WLAKECIR	10.26
08-24-2017	Li Taylor,Charles	1	WC	8:55	11,WLAKECIR	MARYESTHER	9:40	FORTWALTONBEACH	FWBMCOutpatientEntrance:10K	10.44
08-24-2017	Li Taylor,Charles	1	WC	14:15	FWBMCOutpatientEntrance:10K	FORTWALTONBEACH	14:45	MARYESTHER	11,WLAKECIR	10.44
08-25-2017	Li Taylor,Charles	1	WC	8:49	11,WLAKECIR	MARYESTHER	9:45	FORTWALTONBEACH	FWBMCOutpatientEntrance:10K	10.44
08-25-2017	Li Taylor,Charles	1	WC	14:26	FWBMCOutpatientEntrance:10K	FORTWALTONBEACH	15:10	MARYESTHER	11,WLAKECIR	10.44
08-28-2017	Li Taylor,Charles	1	WC	12:15	11,WLAKECIR	MARYESTHER	13:00	FORTWALTONBEACH	FWBMCOutpatientEntrance:10K	10.44
08-28-2017	Li Taylor,Charles	1	WC	17:17	FWBMCOutpatientEntrance:10K	FORTWALTONBEACH	18:00	MARYESTHER	11,WLAKECIR	10.44
08-31-2017	Li Taylor,Charles	1	WC	7:31	11,WLAKECIR	MARYESTHER	8:30	FORTWALTONBEACH	FWBMCOutpatientEntrance:10K	10.44
08-31-2017	Li Taylor,Charles	1	WC	10:00	FWBMCOutpatientEntrance:10K	FORTWALTONBEACH	10:31	EGLINAFB	EglinHospital:307,BOATNERRD	5.22
08-31-2017	Li Taylor,Charles	1	WC	13:04	EglinHospital:307,BOATNERRD	EGLINAFB	14:43	PENSACOLA	PensacolaVAClinic:790,VETERAF	47.74
08-31-2017	Li Taylor,Charles	1	WC	15:38	PensacolaVAClinic:790,VETERAF	PENSACOLA	17:25	MARYESTHER	11,WLAKECIR	32.08
08-01-2017	Li Taylor,Lindy	1	WC	10:30	DestinHealth&RehabCenter:195	DESTIN	11:00	SANDESTIN	SanDestinFreseniusSacredHeart	11.08
08-01-2017	Li Taylor,Lindy	1	WC	16:30	SanDestinFreseniusSacredHeart	SANDESTIN	17:24	DESTIN	DestinHealth&RehabCenter:195	11.08
08-03-2017	Li Taylor,Lindy	1	WC	10:40	DestinHealth&RehabCenter:195	DESTIN	11:25	SANDESTIN	SanDestinFreseniusSacredHeart	11.08
08-03-2017	Li Taylor,Lindy	1	WC	16:49	SanDestinFreseniusSacredHeart	SANDESTIN	17:55	DESTIN	DestinHealth&RehabCenter:195	11.08
08-05-2017	Li Taylor,Lindy	1	WC	11:17	DestinHealth&RehabCenter:195	DESTIN	11:51	SANDESTIN	SanDestinFreseniusSacredHeart	11.08
08-05-2017	Li Taylor,Lindy	1	WC	16:42	SanDestinFreseniusSacredHeart	SANDESTIN	17:16	DESTIN	DestinHealth&RehabCenter:195	11.08
08-08-2017	Li Taylor,Lindy	1	WC	10:36	DestinHealth&RehabCenter:195	DESTIN	11:12	SANDESTIN	SanDestinFreseniusSacredHeart	11.08
08-08-2017	Li Taylor,Lindy	1	WC	17:47	SanDestinFreseniusSacredHeart	SANDESTIN	18:27	DESTIN	DestinHealth&RehabCenter:195	11.08
08-10-2017	Li Taylor,Lindy	1	WC	10:50	DestinHealth&RehabCenter:195	DESTIN	11:38	SANDESTIN	SanDestinFreseniusSacredHeart	11.08
08-10-2017	Li Taylor,Lindy	1	WC	15:37	SanDestinFreseniusSacredHeart	SANDESTIN	16:25	DESTIN	DestinHealth&RehabCenter:195	11.08
08-12-2017	Li Taylor,Lindy	1	WC	11:22	DestinHealth&RehabCenter:195	DESTIN	11:51	SANDESTIN	SanDestinFreseniusSacredHeart	11.08
08-12-2017	Li Taylor,Lindy	1	WC	16:43	SanDestinFreseniusSacredHeart	SANDESTIN	17:45	DESTIN	DestinHealth&RehabCenter:195	11.08
08-15-2017	Li Taylor,Lindy	1	WC	10:44	DestinHealth&RehabCenter:195	DESTIN	11:20	SANDESTIN	SanDestinFreseniusSacredHeart	11.08
08-15-2017	Li Taylor,Lindy	1	WC	17:05	SanDestinFreseniusSacredHeart	SANDESTIN	18:08	DESTIN	DestinHealth&RehabCenter:195	11.08
08-17-2017	Li Taylor,Lindy	1	WC	10:41	DestinHealth&RehabCenter:195	DESTIN	11:12	SANDESTIN	SanDestinFreseniusSacredHeart	11.08
08-17-2017	Li Taylor,Lindy	1	WC	16:15	SanDestinFreseniusSacredHeart	SANDESTIN	17:10	DESTIN	DestinHealth&RehabCenter:195	11.08
08-29-2017	Li Tenzycski,Patricia	1	WC	8:30	ManoratBluewaterBay:1500,NV	NICEVILLE	9:15	FORTWALTONBEACH	928,MARWALTR	14.99
08-29-2017	Li Tenzycski,Patricia	1	WC	11:15	928,MARWALTR	FORTWALTONBEACH	12:21	NICEVILLE	ManoratBluewaterBay:1500,NV	14.99
08-01-2017	Li Thomas,Lena	1	WC	10:38	201,LAKEVIEWDR	CRESTVIEW	10:53	CVFreseniusMedicalCare:129,EF	CRESTVIEW	3.48
08-01-2017	Li Thomas,Lena	1	WC	16:00	CVFreseniusMedicalCare:129,EF	CRESTVIEW	16:12	201,LAKEVIEWDR	CRESTVIEW	3.48
08-03-2017	Li Thomas,Lena	1	WC	16:07	CVFreseniusMedicalCare:129,EF	CRESTVIEW	16:27	201,LAKEVIEWDR	CRESTVIEW	3.48
08-05-2017	Li Thomas,Lena	1	WC	11:02	201,LAKEVIEWDR	CRESTVIEW	11:12	CVFreseniusMedicalCare:129,EF	CRESTVIEW	3.48
08-05-2017	Li Thomas,Lena	1	WC	16:15	CVFreseniusMedicalCare:129,EF	CRESTVIEW	16:47	201,LAKEVIEWDR	CRESTVIEW	3.48
08-08-2017	Li Thomas,Lena	1	WC	10:45	201,LAKEVIEWDR	CRESTVIEW	11:04	CVFreseniusMedicalCare:129,EF	CRESTVIEW	3.48
08-08-2017	Li Thomas,Lena	1	WC	16:03	CVFreseniusMedicalCare:129,EF	CRESTVIEW	16:20	201,LAKEVIEWDR	CRESTVIEW	3.48
08-10-2017	Li Thomas,Lena	1	WC	17:36	CVFreseniusMedicalCare:129,EF	CRESTVIEW	17:47	201,LAKEVIEWDR	CRESTVIEW	3.48
08-12-2017	Li Thomas,Lena	1	WC	15:47	CVFreseniusMedicalCare:129,EF	CRESTVIEW	16:00	201,LAKEVIEWDR	CRESTVIEW	3.48
08-15-2017	Li Thomas,Lena	1	WC	10:43	201,LAKEVIEWDR	CRESTVIEW	10:58	CVFreseniusMedicalCare:129,EF	CRESTVIEW	3.48
08-15-2017	Li Thomas,Lena	1	WC	15:42	CVFreseniusMedicalCare:129,EF	CRESTVIEW	16:19	201,LAKEVIEWDR	CRESTVIEW	3.48
08-17-2017	Li Thomas,Lena	1	WC	14:10	CVFreseniusMedicalCare:129,EF	CRESTVIEW	14:19	201,LAKEVIEWDR	CRESTVIEW	3.48
08-19-2017	Li Thomas,Lena	1	WC	16:41	CVFreseniusMedicalCare:129,EF	CRESTVIEW	17:04	201,LAKEVIEWDR	CRESTVIEW	3.48
08-22-2017</										

Date	Name	Cost	Mode	Pick Up Time	Origin Address	Origin City	Drop Off Time	Destination Address	Destination City	Miles
08-29-2017	Li Thomas, Lena	1	WC	17:01	CVFreseniusMedicalCare:129,EF	CRESTVIEW	17:29	201,LAKEVIEWDR	CRESTVIEW	3.48
08-31-2017	Li Thomas, Lena	1	WC	10:03	201,LAKEVIEWDR	CRESTVIEW	10:16	CVFreseniusMedicalCare:129,EF	CRESTVIEW	3.48
08-31-2017	Li Thomas, Lena	1	WC	15:32	CVFreseniusMedicalCare:129,EF	CRESTVIEW	15:59	201,LAKEVIEWDR	CRESTVIEW	3.48
08-14-2017	Li Thompson, Margaret	1	WC	10:12	CVcrestviewRehabilitationCentr	CRESTVIEW	10:23	CVEmeraldCoastDermatology:3	CRESTVIEW	2.97
08-14-2017	Li Thompson, Margaret	1	WC	12:40	CVEmeraldCoastDermatology:3	CRESTVIEW	12:55	CVcrestviewRehabilitationCentr	CRESTVIEW	2.97
08-28-2017	Li Thompson, Neil	1	WC	15:15	CVSilvercrestManor:910,BROOK	CRESTVIEW	15:28	CVFreseniusMedicalCare:129,EF	CRESTVIEW	0.56
08-28-2017	Li Thompson, Neil	1	WC	20:18	CVFreseniusMedicalCare:129,EF	CRESTVIEW	20:29	CVSilvercrestManor:910,BROOK	CRESTVIEW	0.56
08-05-2017	Li Toth, Sandra	1	WC	7:45	DestinHealth&RehabCenter:195	DESTIN	8:41	FORTWALTONBEACH	Wal-Mart(FWB):748,NBEALPKW	13.4
08-05-2017	Li Toth, Sandra	1	WC	12:06	Wal-Mart(FWB):748,NBEALPKW	FORTWALTONBEACH	12:33	DESTIN	DestinHealth&RehabCenter:195	13.4
08-08-2017	Li Troxell, Micheal	1	WC	9:40	ManoratBluewaterBay:1500,NV	NICEVILLE	9:58	NICEVILLE	FreseniusMedicalCare(NV):4304	2.42
08-10-2017	Li Troxell, Micheal	1	WC	10:06	ManoratBluewaterBay:1500,NV	NICEVILLE	10:26	NICEVILLE	FreseniusMedicalCare(NV):4304	2.42
08-10-2017	Li Troxell, Micheal	1	WC	15:50	FreseniusMedicalCare(NV):4304	NICEVILLE	16:10	NICEVILLE	ManoratBluewaterBay:1500,NV	2.42
08-12-2017	Li Troxell, Micheal	1	WC	9:30	ManoratBluewaterBay:1500,NV	NICEVILLE	9:50	NICEVILLE	FreseniusMedicalCare(NV):4304	2.42
08-15-2017	Li Troxell, Micheal	1	WC	9:30	ManoratBluewaterBay:1500,NV	NICEVILLE	10:00	NICEVILLE	FreseniusMedicalCare(NV):4304	2.42
08-15-2017	Li Troxell, Micheal	1	WC	15:37	FreseniusMedicalCare(NV):4304	NICEVILLE	15:49	NICEVILLE	ManoratBluewaterBay:1500,NV	2.42
08-17-2017	Li Troxell, Micheal	1	WC	9:28	ManoratBluewaterBay:1500,NV	NICEVILLE	9:45	NICEVILLE	FreseniusMedicalCare(NV):4304	2.42
08-17-2017	Li Troxell, Micheal	1	WC	13:38	FreseniusMedicalCare(NV):4304	NICEVILLE	15:44	NICEVILLE	ManoratBluewaterBay:1500,NV	2.42
08-19-2017	Li Troxell, Micheal	1	WC	8:52	ManoratBluewaterBay:1500,NV	NICEVILLE	9:32	NICEVILLE	FreseniusMedicalCare(NV):4304	2.42
08-22-2017	Li Troxell, Micheal	1	WC	9:30	ManoratBluewaterBay:1500,NV	NICEVILLE	10:00	NICEVILLE	FreseniusMedicalCare(NV):4304	2.42
08-24-2017	Li Troxell, Micheal	1	WC	9:40	ManoratBluewaterBay:1500,NV	NICEVILLE	10:00	NICEVILLE	FreseniusMedicalCare(NV):4304	2.42
08-26-2017	Li Troxell, Micheal	1	WC	9:26	ManoratBluewaterBay:1500,NV	NICEVILLE	9:50	NICEVILLE	FreseniusMedicalCare(NV):4304	2.42
08-29-2017	Li Troxell, Micheal	1	WC	9:41	ManoratBluewaterBay:1500,NV	NICEVILLE	10:07	NICEVILLE	FreseniusMedicalCare(NV):4304	2.42
08-31-2017	Li Troxell, Micheal	1	WC	9:43	ManoratBluewaterBay:1500,NV	NICEVILLE	10:18	NICEVILLE	FreseniusMedicalCare(NV):4304	2.42
08-01-2017	Li Walker, Chad	1	WC	7:41	FtWaltonBeachRehabilitationCe	FORTWALTONBEACH	8:03	FORTWALTONBEACH	341,RACETRACKRDNW	1.22
08-01-2017	Li Walker, Chad	1	WC	9:49	341,RACETRACKRDNW	FORTWALTONBEACH	10:08	FORTWALTONBEACH	FtWaltonBeachRehabilitationCe	1.22
08-29-2017	Li Walker, Chad	1	WC	7:45	FtWaltonBeachRehabilitationCe	FORTWALTONBEACH	8:10	FORTWALTONBEACH	341,RACETRACKRDNW	1.22
08-29-2017	Li Walker, Chad	1	WC	9:26	341,RACETRACKRDNW	FORTWALTONBEACH	9:41	FORTWALTONBEACH	FtWaltonBeachRehabilitationCe	1.22
08-01-2017	Li Walsh, Joseph	1	WC	10:50	797,SPRINGLAKE DR	DESTIN	11:16	FORTWALTONBEACH	1030,MIRACLESTRIPPKWY	6.99
08-01-2017	Li Walsh, Joseph	1	WC	13:58	1030,MIRACLESTRIPPKWY	FORTWALTONBEACH	14:16	DESTIN	797,SPRINGLAKE DR	6.99
08-07-2017	Li Walsh, Joseph	1	WC	12:45	797,SPRINGLAKE DR	DESTIN	13:32	DESTIN	4301,LEGENDARYDR	4.91
08-07-2017	Li Walsh, Joseph	1	WC	17:05	4301,LEGENDARYDR	DESTIN	17:25	DESTIN	797,SPRINGLAKE DR	4.91
08-08-2017	Li Walsh, Joseph	1	WC	13:25	797,SPRINGLAKE DR	DESTIN	13:13	SANDESTIN	SanDestinSacredHeartComplex:	12.58
08-08-2017	Li Walsh, Joseph	1	WC	15:40	SanDestinSacredHeartComplex:	SANDESTIN	17:01	DESTIN	797,SPRINGLAKE DR	12.58
08-09-2017	Li Walsh, Joseph	1	WC	13:20	797,SPRINGLAKE DR	DESTIN	13:33	FORTWALTONBEACH	1030,MIRACLESTRIPPKWY	6.99
08-09-2017	Li Walsh, Joseph	1	WC	17:05	1030,MIRACLESTRIPPKWY	FORTWALTONBEACH	17:42	DESTIN	797,SPRINGLAKE DR	6.99
08-11-2017	Li Walsh, Joseph	1	WC	8:02	797,SPRINGLAKE DR	DESTIN	8:12	DESTIN	WhiteWilsonImmediateCare(De	1.24
08-11-2017	Li Walsh, Joseph	1	WC	10:32	WhiteWilsonImmediateCare(De	DESTIN	10:40	DESTIN	797,SPRINGLAKE DR	1.24
08-16-2017	Li Walsh, Joseph	1	WC	14:09	797,SPRINGLAKE DR	DESTIN	14:30	DESTIN	4507,FURLINGLN	6.04
08-16-2017	Li Walsh, Joseph	1	WC	17:26	4507,FURLINGLN	DESTIN	17:47	DESTIN	797,SPRINGLAKE DR	6.04
08-30-2017	Li Walsh, Joseph	1	WC	11:22	797,SPRINGLAKE DR	DESTIN	11:42	DESTIN	Wal-Mart(Destin):15017,EMER	3.14
08-30-2017	Li Walsh, Joseph	1	WC	13:01	Wal-Mart(Destin):15017,EMER	DESTIN	13:31	DESTIN	797,SPRINGLAKE DR	3.14
08-02-2017	Li Wardlaw, Joanne	1	WC	10:51	115,ROBINWOODDRSW	FORTWALTONBEACH	11:12	FORTWALTONBEACH	ACMoore:411,MARYESTHERCUT	2.71
08-02-2017	Li Wardlaw, Joanne	1	WC	14:55	ACMoore:411,MARYESTHERCUT	FORTWALTONBEACH	15:14	FORTWALTONBEACH	115,ROBINWOODDRSW	2.71
08-08-2017	Li Wardlaw, Joanne	1	WC	12:20	115,ROBINWOODDRSW	FORTWALTONBEACH	10:45	FORTWALTONBEACH	QuestDiagnostic(FWB):348,MIR	1.3
08-08-2017	Li Wardlaw, Joanne	1	WC	10:30	QuestDiagnostic(FWB):348,MIR	FORTWALTONBEACH	12:43	FORTWALTONBEACH	115,ROBINWOODDRSW	1.3
08-09-2017	Li Wardlaw, Joanne	1	WC	12:19	115,ROBINWOODDRSW	FORTWALTONBEACH	13:01	FORTWALTONBEACH	28,PERRYAVESE	1.08
08-09-2017	Li Wardlaw, Joanne	1	WC	15:20	28,PERRYAVESE	FORTWALTONBEACH	15:30	FORTWALTONBEACH	115,ROBINWOODDRSW	1.08
08-10-2017	Li Wardlaw, Joanne	1	WC	10:30	115,ROBINWOODDRSW	FORTWALTONBEACH	11:01	HURLBURTFIELD	HurlburtFieldClinic:113,LIELMA	4.57
08-10-2017	Li Wardlaw, Joanne	1	WC	13:37	HurlburtFieldClinic:113,LIELMA	HURLBURTFIELD	14:25	FORTWALTONBEACH	115,ROBINWOODDRSW	4.57
08-11-2017	Li Wardlaw, Joanne	1	WC	10:54	115,ROBINWOODDRSW	FORTWALTONBEACH	11:47	FORTWALTONBEACH	224,EGLINPKWYNE	2.28
08-11-2017	Li Wardlaw, Joanne	1	WC	13:25	224,EGLINPKWYNE	FORTWALTONBEACH	14:00	FORTWALTONBEACH	115,ROBINWOODDRSW	2.28
08-15-2017	Li Wardlaw, Joanne	1	WC	9:58	115,ROBINWOODDRSW	FORTWALTONBEACH	10:20	FORTWALTONBEACH	WilsonJamesMD:203,CLOVERD	4.33
08-15-2017	Li Wardlaw, Joanne	1	WC	12:30	WilsonJamesMD:203,CLOVERD	FORTWALTONBEACH	12:58	FORTWALTONBEACH	115,ROBINWOODDRSW	4.33
08-17-2017	Li Wardlaw, Joanne	1	WC	10:15	115,ROBINWOODDRSW	FORTWALTONBEACH	10:55	HURLBURTFIELD	HurlburtFieldClinic:113,LIELMA	4.57
08-17-2017	Li Wardlaw, Joanne	1	WC	13:51	HurlburtFieldClinic:113,LIELMA	HURLBURTFIELD	14:30	FORTWALTONBEACH	115,ROBINWOODDRSW	4.57
08-18-2017	Li Wardlaw, Joanne	1	WC	10:45	115,ROBINWOODDRSW	FORTWALTONBEACH	11:26	FORTWALTONBEACH	Lowe'sHomeStore:774,NBEALPK	3.83
08-18-2017	Li Wardlaw, Joanne	1	WC	15:18	Lowe'sHomeStore:774,NBEALPK	FORTWALTONBEACH	15:45	FORTWALTONBEACH	115,ROBINWOODDRSW	3.83
08-23-2017	Li Wardlaw, Joanne	1	WC	10:36	115,ROBINWOODDRSW	FORTWALTONBEACH	11:02	HURLBURTFIELD	HurlburtFieldClinic:113,LIELMA	4.57
08-23-2017	Li Wardlaw, Joanne	1	WC	12:25	HurlburtFieldClinic:113,LIELMA	HURLBURTFIELD	12:51	FORTWALTONBEACH	115,ROBINWOODDRSW	4.57
08-26-2017	Li Wardlaw, Joanne	1	WC	10:26	115,ROBINWOODDRSW	FORTWALTONBEACH	10:51	FORTWALTONBEACH	EyeGlassesWorld:778,BealParkwa	3.95
08-26-2017	Li Wardlaw, Joanne	1	WC	13:18	EyeGlassesWorld:778,BealParkwa	FORTWALTONBEACH	13:44	FORTWALTONBEACH	115,ROBINWOODDRSW	3.95
08-28-2017	Li Wardlaw, Joanne	1	WC	10:09	115,ROBINWOODDRSW	FORTWALTONBEACH	11:03	FORTWALTONBEACH	ChenLeoMD:339,RACETRACKRD	3.68
08-28-2017	Li Wardlaw, Joanne	1	WC	12:26	ChenLeoMD:339,RACETRACKRD	FORTWALTONBEACH	12:50	FORTWALTONBEACH	115,ROBINWOODDRSW	3.68
08-29-2017	Li Wardlaw, Joanne	1	WC	10:26	115,ROBINWOODDRSW	FORTWALTONBEACH	10:50	HURLBURTFIELD	HurlburtFieldClinic:113,LIELMA	4.57
08-29-2017	Li Wardlaw, Joanne	1	WC	13:50	HurlburtFieldClinic:113,LIELMA	HURLBURTFIELD	14:18	FORTWALTONBEACH	115,ROBINWOODDRSW	4.57
08-25-2017	Li Watson, Minnie	1	WC	12:11	CVcrestviewRehabilitationCentr	CRESTVIEW	12:44	127,EREDSTONEAVE	CRESTVIEW	2.69
08-25-2017	Li Watson, Minnie	1	WC	15:19	127,EREDSTONEAVE	CRESTVIEW	15:42	CVcrestviewRehabilitationCentr	CRESTVIEW	2.69
08-17-2017	Li Welborn, William	1	WC	9:13	222,HAWTHORNECIR	FORTWALTONBEACH	9:30	FORTWALTONBEACH	PsychiatricAssociates:235,CAR	2.63
08-17-2017	Li Welborn, William	1	WC	9:18	PsychiatricAssociates:235,CAR	FORTWALTONBEACH	11:18	FORTWALTONBEACH	222,HAWTHORNECIR	2.63
08-24-2017	Li Welborn, William	1	WC	9:12	222,HAWTHORNECIR	FORTWALTONBEACH	9:26	FORTWALTONBEACH	Sam'sClub:740,NBEALPKWY	2.02
08-10-2017	Li Welch, Judy	1	WC	12:22	744,2NDAVE	FORTWALTONBEACH	12:49	CRESTVIEW	CVNorthOkaloosaMedicalCente	22.87
08-10-2017	Li Welch, Judy	1	WC	18:20	CVNorthOkaloosaMedicalCente	CRESTVIEW	19:10	FORTWALTONBEACH	744,2NDAVE	22.87
08-21-2017	Li Welch, Judy	1	WC	11:00	744,2NDAVE	FORTWALTONBEACH	11:45	CRESTVIEW	CVKruigerMD:1299,INDUSTRIALI	25.99
08-21-2017	Li Welch, Judy	1	WC	12:59	CVKruigerMD:1299,INDUSTRIALI	CRESTVIEW	14:00	FORTWALTONBEACH	744,2NDAVE	25.99
08-25-2017	Li Welch, Judy	1	WC	10:35	744,2NDAVE	FORTWALTONBEACH	11:06	FORTWALTONBEACH	Gajo,Goldberg&Associates:124,	5.76
08-25-2017	Li Welch, Judy	1	WC	13:37	Gajo,Goldberg&Associates:124,	FORTWALTONBEACH	14:00	FORTWALTONBEACH	744,2NDAVE	5.76
08-01-2017	Li Whalen, John	1	WC	5:01	1120,QUAILCIR	DESTIN	5:44	SANDESTIN	SanDestinFreseniusSacredHeart	10.8
08-01-2017	Li Whalen, John	1	WC	10:29	SanDestinFreseniusSacredHeart	SANDESTIN	11:02	DESTIN	1120,QUAILCIR	10.8
08-03-2017	Li Whalen, John	1	WC	5:00	1120,QUAILCIR	DESTIN	5:41	SANDESTIN	SanDestinFreseniusSacredHeart	10.8
08-03-2017	Li Whalen, John	1	WC	10:30	SanDestinFreseniusSacredHeart	SANDESTIN	11:10	DESTIN	1120,QUAILCIR	10.8
08-05-2017	Li Whalen, John	1	WC	5:52	1120,QUAILCIR	DESTIN	6:28	SANDESTIN	SanDestinFreseniusSacredHeart	10.8
08-05-2017	Li Whalen, John	1	WC	8:14	SanDestinFreseniusSacredHeart	SANDESTIN	11:20	DESTIN	1120,QUAILCIR	10.8
08-08-2017	Li Whalen, John	1	WC	5:01	1120,QUAILCIR	DESTIN	5:44	SANDESTIN	SanDestinFreseniusSacredHeart	10.8
08-08-2017	Li Whalen, John	1	WC	10:30	SanDestinFreseniusSacredHeart	SANDESTIN	10:44	DESTIN	1120,QUAILCIR	10.8
08-10-2017	Li Whalen, John	1	WC	5:20	1120,QUAILCIR	DESTIN	6:08	SANDESTIN	SanDestinFreseniusSacredHeart	10.8
08-10-2017	Li Whalen, John	1	WC	10:47	SanDestinFreseniusSacredHeart	SANDESTIN	11:18	DESTIN	1120,QUAILCIR	10.8
08-12-2017	Li Whalen, John	1	WC	5:20	1120,QUAILCIR	DESTIN	5:49	SANDESTIN	SanDestinFreseniusSacredHeart	10.8
08-12-2017	Li Whalen, John	1	WC	5:35	SanDestinFreseniusSacredHeart	SANDESTIN	11:19	DESTIN	1120,QUAILCIR	10.8
08-15-2017	Li Whalen, John	1	WC	10:13	1120,QUAILCIR	DESTIN	5:52	SANDESTIN	SanDestinFreseniusSacredHeart	10.8
08-15-2017	Li Whalen, John	1	WC	10:46	SanDestinFreseniusSacredHeart	SANDESTIN	11:10	DESTIN	1120,QUAILCIR	10.8
08-17-2017	Li Whalen, John	1	WC	5:17	1120,QUAILCIR	DESTIN	5:51	SANDESTIN	SanDestinFreseniusSacredHeart	10.8
08-17-2017	Li Whalen, John	1	WC	10:36	SanDestinFreseniusSacredHeart	SANDESTIN	11:00	DESTIN	1120,QUAILCIR	10.8
08-19-2017	Li Whalen, John	1	WC	5:10</						

Date	Name	Cost	Mode	Pick Up Time	Origin Address	Origin City	Drop Off Time	Destination Address	Destination City	Miles
08-26-2017	Whalen,John	1	WC	11:43	SanDestinFreseniusSacredHeart	SANDESTIN	12:11	DESTIN	1120,QUAILCIR	10.8
08-31-2017	Whalen,John	1	WC	5:17	1120,QUAILCIR	DESTIN	5:41	SANDESTIN	SanDestinFreseniusSacredHeart	10.8
08-31-2017	Whalen,John	1	WC	11:09	SanDestinFreseniusSacredHeart	SANDESTIN	11:44	DESTIN	1120,QUAILCIR	10.8
08-02-2017	Williams,Billy	1	WC	11:16	ManoratBluewaterBay:1500,NV	NICEVILLE	11:54	NICEVILLE	PedoneDr(NV):552,TWINCITIESE	8.3
08-02-2017	Williams,Billy	1	WC	12:55	PedoneDr(NV):552,TWINCITIESE	NICEVILLE	13:25	NICEVILLE	ManoratBluewaterBay:1500,NV	8.3
08-03-2017	Williams,Carl	1	WC	8:10	202,ELAINEAVENW	FORTWALTONBEACH	10:39	PENSACOLA	PensacolaVAClinic:790,VETERAN	39.49
08-03-2017	Williams,Carl	1	WC	12:30	PensacolaVAClinic:790,VETERAN	PENSACOLA	14:45	FORTWALTONBEACH	202,ELAINEAVENW	39.49
08-08-2017	Williams,Carl	1	WC	13:02	202,ELAINEAVENW	FORTWALTONBEACH	13:31	FORTWALTONBEACH	FWBMCPhysicalTherapy:928,M,	2.93
08-08-2017	Williams,Carl	1	WC	15:54	FWBMCPhysicalTherapy:928,M,	FORTWALTONBEACH	16:10	FORTWALTONBEACH	202,ELAINEAVENW	2.93
08-10-2017	Williams,Carl	1	WC	13:28	202,ELAINEAVENW	FORTWALTONBEACH	13:49	FORTWALTONBEACH	FWBMCPhysicalTherapy:928,M,	2.93
08-10-2017	Williams,Carl	1	WC	16:41	FWBMCPhysicalTherapy:928,M,	FORTWALTONBEACH	17:04	FORTWALTONBEACH	202,ELAINEAVENW	2.93
08-15-2017	Williams,Carl	1	WC	13:45	202,ELAINEAVENW	FORTWALTONBEACH	14:25	FORTWALTONBEACH	FWBMCPhysicalTherapy:928,M,	2.93
08-15-2017	Williams,Carl	1	WC	16:29	FWBMCPhysicalTherapy:928,M,	FORTWALTONBEACH	16:53	FORTWALTONBEACH	202,ELAINEAVENW	2.93
08-17-2017	Williams,Carl	1	WC	13:18	202,ELAINEAVENW	FORTWALTONBEACH	13:45	FORTWALTONBEACH	FWBMCPhysicalTherapy:928,M,	2.93
08-17-2017	Williams,Carl	1	WC	15:55	FWBMCPhysicalTherapy:928,M,	FORTWALTONBEACH	16:43	FORTWALTONBEACH	202,ELAINEAVENW	2.93
08-18-2017	Williams,Carl	1	WC	9:57	202,ELAINEAVENW	FORTWALTONBEACH	12:28	PENSACOLA	PensacolaVAClinic:790,VETERAN	39.49
08-18-2017	Williams,Carl	1	WC	14:25	PensacolaVAClinic:790,VETERAN	PENSACOLA	15:55	FORTWALTONBEACH	202,ELAINEAVENW	39.49
08-22-2017	Williams,Carl	1	WC	12:55	202,ELAINEAVENW	FORTWALTONBEACH	13:24	FORTWALTONBEACH	FWBMCPhysicalTherapy:928,M,	2.93
08-22-2017	Williams,Carl	1	WC	16:08	FWBMCPhysicalTherapy:928,M,	FORTWALTONBEACH	16:35	FORTWALTONBEACH	202,ELAINEAVENW	2.93
08-24-2017	Williams,Carl	1	WC	13:15	202,ELAINEAVENW	FORTWALTONBEACH	13:36	FORTWALTONBEACH	FWBMCPhysicalTherapy:928,M,	2.93
08-24-2017	Williams,Carl	1	WC	16:19	FWBMCPhysicalTherapy:928,M,	FORTWALTONBEACH	16:32	FORTWALTONBEACH	202,ELAINEAVENW	2.93
08-30-2017	Williams,Carl	1	WC	10:04	202,ELAINEAVENW	FORTWALTONBEACH	10:47	EGLINAFB	VAClinic(EglinAFB):100,VETERAN	7.98
08-30-2017	Williams,Carl	1	WC	11:05	VAClinic(EglinAFB):100,VETERAN	EGLINAFB	12:28	FORTWALTONBEACH	202,ELAINEAVENW	7.98
08-31-2017	Williams,Carl	1	WC	13:46	202,ELAINEAVENW	FORTWALTONBEACH	14:07	FORTWALTONBEACH	FWBMCPhysicalTherapy:928,M,	2.93
08-31-2017	Williams,Carl	1	WC	17:41	FWBMCPhysicalTherapy:928,M,	FORTWALTONBEACH	18:23	FORTWALTONBEACH	202,ELAINEAVENW	2.93
08-02-2017	Williams,Michael	1	WC	8:44	DestinHealth&RehabCenter:195	DESTIN	9:00	DESTIN	Wal-Mart(Destin):15017,EMERA	1.49
08-02-2017	Williams,Michael	1	WC	14:00	Wal-Mart(Destin):15017,EMERA	DESTIN	14:36	DESTIN	DestinHealth&RehabCenter:195	1.49
08-05-2017	Williams,Michael	1	WC	7:45	DestinHealth&RehabCenter:195	DESTIN	8:41	DESTIN	Wal-Mart(Destin):15017,EMERA	1.49
08-05-2017	Williams,Michael	1	WC	12:06	Wal-Mart(Destin):15017,EMERA	DESTIN	12:33	DESTIN	DestinHealth&RehabCenter:195	1.49
08-31-2017	Williams,Michael	1	WC	8:11	DestinHealth&RehabCenter:195	DESTIN	8:30	DESTIN	Wal-Mart(Destin):15017,EMERA	1.49
08-31-2017	Williams,Michael	1	WC	11:27	Wal-Mart(Destin):15017,EMERA	DESTIN	11:45	DESTIN	DestinHealth&RehabCenter:195	1.49
08-18-2017	Wolf,Katharine	1	WC	12:45	WestwoodNursingHome:1001,N	FORTWALTONBEACH	12:58	FORTWALTONBEACH	SteinKarenMD:906,MARWALTD	0.42
08-22-2017	Wolf,Katharine	1	WC	9:03	WestwoodNursingHome:1001,N	FORTWALTONBEACH	9:36	FORTWALTONBEACH	WhiteWilsonMedicalCenter(FW	0.1
08-22-2017	Wolf,Katharine	1	WC	10:35	WhiteWilsonMedicalCenter(FW	FORTWALTONBEACH	11:28	FORTWALTONBEACH	WestwoodNursingHome:1001,N	0.1
08-01-2017	Wolfgang,Hugh	1	WC	16:50	EglinAppliedResearchAssociates	EGLIN	17:08	VALPARAISO	345,ILLINOISAVE	2.28
08-02-2017	Wolfgang,Hugh	1	WC	7:05	345,ILLINOISAVE	VALPARAISO	7:20	EGLIN	EglinAppliedResearchAssociates	2.28
08-02-2017	Wolfgang,Hugh	1	WC	17:02	EglinAppliedResearchAssociates	EGLIN	17:21	VALPARAISO	345,ILLINOISAVE	2.28
08-03-2017	Wolfgang,Hugh	1	WC	7:05	345,ILLINOISAVE	VALPARAISO	7:20	EGLIN	EglinAppliedResearchAssociates	2.28
08-03-2017	Wolfgang,Hugh	1	WC	17:16	EglinAppliedResearchAssociates	EGLIN	17:31	VALPARAISO	345,ILLINOISAVE	2.28
08-04-2017	Wolfgang,Hugh	1	WC	7:00	345,ILLINOISAVE	VALPARAISO	7:15	EGLIN	EglinAppliedResearchAssociates	2.28
08-04-2017	Wolfgang,Hugh	1	WC	15:44	EglinAppliedResearchAssociates	EGLIN	16:13	VALPARAISO	345,ILLINOISAVE	2.28
08-07-2017	Wolfgang,Hugh	1	WC	7:05	345,ILLINOISAVE	VALPARAISO	7:20	EGLIN	EglinAppliedResearchAssociates	2.28
08-08-2017	Wolfgang,Hugh	1	WC	7:00	345,ILLINOISAVE	VALPARAISO	7:15	EGLIN	EglinAppliedResearchAssociates	2.28
08-08-2017	Wolfgang,Hugh	1	WC	17:01	EglinAppliedResearchAssociates	EGLIN	17:22	VALPARAISO	345,ILLINOISAVE	2.28
08-09-2017	Wolfgang,Hugh	1	WC	7:05	345,ILLINOISAVE	VALPARAISO	7:15	EGLIN	EglinAppliedResearchAssociates	2.28
08-09-2017	Wolfgang,Hugh	1	WC	16:50	EglinAppliedResearchAssociates	EGLIN	17:11	VALPARAISO	345,ILLINOISAVE	2.28
08-10-2017	Wolfgang,Hugh	1	WC	7:05	345,ILLINOISAVE	VALPARAISO	7:20	EGLIN	EglinAppliedResearchAssociates	2.28
08-10-2017	Wolfgang,Hugh	1	WC	16:48	EglinAppliedResearchAssociates	EGLIN	17:12	VALPARAISO	345,ILLINOISAVE	2.28
08-14-2017	Wolfgang,Hugh	1	WC	7:03	345,ILLINOISAVE	VALPARAISO	7:15	EGLIN	EglinAppliedResearchAssociates	2.28
08-14-2017	Wolfgang,Hugh	1	WC	17:00	EglinAppliedResearchAssociates	EGLIN	17:16	VALPARAISO	345,ILLINOISAVE	2.28
08-15-2017	Wolfgang,Hugh	1	WC	7:10	345,ILLINOISAVE	VALPARAISO	7:25	EGLIN	EglinAppliedResearchAssociates	2.28
08-15-2017	Wolfgang,Hugh	1	WC	16:51	EglinAppliedResearchAssociates	EGLIN	17:10	VALPARAISO	345,ILLINOISAVE	2.28
08-16-2017	Wolfgang,Hugh	1	WC	7:05	345,ILLINOISAVE	VALPARAISO	7:20	EGLIN	EglinAppliedResearchAssociates	2.28
08-16-2017	Wolfgang,Hugh	1	WC	17:04	EglinAppliedResearchAssociates	EGLIN	17:23	VALPARAISO	345,ILLINOISAVE	2.28
08-17-2017	Wolfgang,Hugh	1	WC	7:05	345,ILLINOISAVE	VALPARAISO	7:20	EGLIN	EglinAppliedResearchAssociates	2.28
08-17-2017	Wolfgang,Hugh	1	WC	16:50	EglinAppliedResearchAssociates	EGLIN	17:13	VALPARAISO	345,ILLINOISAVE	2.28
08-18-2017	Wolfgang,Hugh	1	WC	6:50	345,ILLINOISAVE	VALPARAISO	7:00	EGLIN	EglinAppliedResearchAssociates	2.28
08-18-2017	Wolfgang,Hugh	1	WC	16:19	EglinAppliedResearchAssociates	EGLIN	16:35	VALPARAISO	345,ILLINOISAVE	2.28
08-21-2017	Wolfgang,Hugh	1	WC	6:50	345,ILLINOISAVE	VALPARAISO	7:00	EGLIN	EglinAppliedResearchAssociates	2.28
08-21-2017	Wolfgang,Hugh	1	WC	16:58	EglinAppliedResearchAssociates	EGLIN	17:11	VALPARAISO	345,ILLINOISAVE	2.28
08-22-2017	Wolfgang,Hugh	1	WC	7:04	345,ILLINOISAVE	VALPARAISO	7:20	EGLIN	EglinAppliedResearchAssociates	2.28
08-23-2017	Wolfgang,Hugh	1	WC	6:50	345,ILLINOISAVE	VALPARAISO	7:05	EGLIN	EglinAppliedResearchAssociates	2.28
08-23-2017	Wolfgang,Hugh	1	WC	17:00	EglinAppliedResearchAssociates	EGLIN	17:20	VALPARAISO	345,ILLINOISAVE	2.28
08-24-2017	Wolfgang,Hugh	1	WC	7:04	345,ILLINOISAVE	VALPARAISO	7:15	EGLIN	EglinAppliedResearchAssociates	2.28
08-24-2017	Wolfgang,Hugh	1	WC	17:00	EglinAppliedResearchAssociates	EGLIN	17:15	VALPARAISO	345,ILLINOISAVE	2.28
08-28-2017	Wolfgang,Hugh	1	WC	17:15	EglinAppliedResearchAssociates	EGLIN	17:29	VALPARAISO	345,ILLINOISAVE	2.28
08-29-2017	Wolfgang,Hugh	1	WC	6:32	345,ILLINOISAVE	VALPARAISO	6:55	EGLIN	EglinAppliedResearchAssociates	2.28
08-29-2017	Wolfgang,Hugh	1	WC	16:40	EglinAppliedResearchAssociates	EGLIN	17:09	VALPARAISO	345,ILLINOISAVE	2.28
08-30-2017	Wolfgang,Hugh	1	WC	6:57	345,ILLINOISAVE	VALPARAISO	7:48	EGLIN	EglinAppliedResearchAssociates	2.28
08-30-2017	Wolfgang,Hugh	1	WC	16:38	EglinAppliedResearchAssociates	EGLIN	17:15	VALPARAISO	345,ILLINOISAVE	2.28
08-31-2017	Wolfgang,Hugh	1	WC	7:11	345,ILLINOISAVE	VALPARAISO	7:26	EGLIN	EglinAppliedResearchAssociates	2.28
08-31-2017	Wolfgang,Hugh	1	WC	17:07	EglinAppliedResearchAssociates	EGLIN	17:18	VALPARAISO	345,ILLINOISAVE	2.28
08-03-2017	Wright,Mae	1	WC	12:33	ManoratBluewaterBay:1500,NV	NICEVILLE	13:30	FORTWALTONBEACH	999,MARWALTD	14.9
08-03-2017	Wright,Mae	1	WC	15:00	999,MARWALTD	FORTWALTONBEACH	15:28	NICEVILLE	ManoratBluewaterBay:1500,NV	14.9
08-14-2017	Yarbrough,James	1	WC	13:31	4030,BROKENARROWCT	DESTIN	14:35	EGLINAFB	EglinSatellitePharmacy:1760,M	10.06
08-14-2017	Yarbrough,James	1	WC	14:38	EglinSatellitePharmacy:1760,M	EGLINAFB	16:27	DESTIN	4030,BROKENARROWCT	10.06
08-21-2017	Young,Sue	5	WC	10:14	WhiteWilsonNeuroscienceCent	FORTWALTONBEACH	11:06	DestinHealth&RehabCenter:195	DESTIN	13.9
08-02-2017	Zito,Michael	1	WC	8:51	2889,WISTERIAAVE	CRESTVIEW	9:10	CVBatsonWandaOD:207,NMAIN	CRESTVIEW	2.36
08-02-2017	Zito,Michael	1	WC	11:19	CVBatsonWandaOD:207,NMAIN	CRESTVIEW	11:29	2889,WISTERIAAVE	CRESTVIEW	2.36
08-08-2017	Zito,Michael	1	WC	13:32	2889,WISTERIAAVE	CRESTVIEW	13:56	CVMillsEyeandFacialSurgery:18	CRESTVIEW	3.32
08-08-2017	Zito,Michael	1	WC	15:37	CVMillsEyeandFacialSurgery:18	CRESTVIEW	15:52	2889,WISTERIAAVE	CRESTVIEW	3.32
08-16-2017	Zito,Michael	1	WC	7:54	CVBatsonWandaOD:207,NMAIN	CRESTVIEW	7:54	CVBatsonWandaOD:207,NMAIN	CRESTVIEW	2.36
08-16-2017	Zito,Michael	1	WC	10:50	CVBatsonWandaOD:207,NMAIN	CRESTVIEW	10:58	2889,WISTERIAAVE	CRESTVIEW	2.36
08-23-2017	Zito,Michael	1	WC	7:45	2889,WISTERIAAVE	CRESTVIEW	7:59	CVBatsonWandaOD:207,NMAIN	CRESTVIEW	2.36
08-23-2017	Zito,Michael	1	WC	9:12	CVBatsonWandaOD:207,NMAIN	CRESTVIEW	9:23	2889,WISTERIAAVE	CRESTVIEW	2.36
08-23-2017	Zito,Michael	1	WC	9:12	CVBatsonWandaOD:207,NMAIN	CRESTVIEW	9:23	2889,WISTERIAAVE	CRESTVIEW	2.36

EVENT SUMMARY (ROUTESUM) REPORT
AUGUST 01, 2017 - AUGUST 31, 2017 (00:00:00 - 23:59:59)
FORT WALTON BEACH, FL - OKALOOSA COUNTY

Revenue and Ridership By Route

Route	Current Revenue	Unclassified Revenue	Dump Count	Preset	Token Count	Ticket Count	Pass Count	Bill Count	Ridership
1	1,466.73	69.98	84	680	0	0	1,106	796	1,933
2	989.74	45.00	77	395	0	0	873	548	1,484
3	445.98	12.19	19	188	0	0	280	239	545
4	1,476.15	13.56	30	583	0	0	987	777	1,787
5	79.20	4.70	8	34	0	0	66	50	120
14	439.05	76.35	94	132	0	0	151	202	371
15	9.00	1.50	1	4	0	0	7	4	23
20	1,403.46	41.86	55	559	0	0	1,381	814	2,235
30	893.91	16.88	30	514	0	0	879	514	1,360
32	1,067.36	36.78	24	568	0	0	609	660	1,258
33	1,086.09	7.64	20	443	0	0	473	701	1,134
TOTAL	9,356.67	326.44	442	4,100	0	0	6,812	5,305	12,450

\$4457.80

\$448.05

\$3,047.36

Funding Source Productivity Report

TDZ

For Date : 2017-08-01 To 2017-08-31

Print Date:

10/02/2017

Print Time:

03:35:09PM

Funds	Count Passengers					Count Of Trips			Hours								Distance (Miles)						Trip/RH/Trip/SB
	CLI	PCA	ESC	Others	Total	Trips	NS	Cancel	Total	Service	Live	DH	Break	Lunch	Refuel	Others	Total	Service	Live	DH	Blo.	Pass.	
Grand Totals :	44	0	0	0	44	44	1	2131	303.6	289.8	289.8	13.8	0.0	0.0	0.0	0.0	3740	3580	3580	160	0	3580	0.15
Average:	5	0	0	0	5	5	0	237	33.73	32.20	32.20	1.53	0.00	0.00	0.00	0.00	415.5	397.7	397.7	17.8	0.0	4.9	0.15

Passenger Information

Requested Trip Information

Hours Allocation

Miles Allocation

Clients	100.00	%
Companions	0.00	%
Attendants	0.00	%
Others	0.00	%
	0.00	
Pass. Per Trip	0.98	
Average Length	395.18	Minutes
Average Distance	81.35	Miles

Total Requested	2177	No Shows	0
Unscheduled	1	Cancel at Door	1
Unscheduled %	0.05	No Show %	0.05
Cancel Adv.	676		
Late Cancels	23	No Shows Other	0
Same Day	1381	Cancel Other	0
Site Closure	1	Missed	0
User Error	50	Missed/T	0
Cancel %	97.89	Missed	0.00

Total	303.60	Hours
Service	95.45	%
Live	95.45	%
Deadhead	4.55	%
Brk, Lnch, or Out	0.00	%

Total	3739.9	Miles
Service	95.71	%
Live	95.71	%
Deadhead	4.29	%
Brk, Lnch, or Out	0.00	%

Deadhead (DH) is calculated from pullout to first pickup plus from last dropoff to pullin
 Service = Total - DH
 Live = Service - all breaks

Ride Date:	2017-08-01 -- 2017-08-31	Exclude Lunches - Service:	Y	Service - Exclude Depo to 1st Pick:	Y
Route:	ZRT 1-1 - ZRT 1-2	Exclude Breaks - Service:	Y	Service - Exclude Last Drop to Depot:	Y
Sort Time:	ActualArriveTime	Exclude Auto Breaks:	Y		
Calculate Miles/Distance:	Full Odometers	Exclude User Defined Breaks:	Y	Exclude Driver Relief:	Y
		Exclude OutOfService-Service:	Y	Exclude Driver Assist:	Y
		Exclude Refuel - Service:	Y	Exclude Driver Return:	Y

* Bad Data in Odometer

Version 14.0.12.0

Funding Source Productivity Report

TDZ

For Date : 2017-08-01 To 2017-08-31

Print Date: 10/02/2017

Print Time: 03:37:06PM

Funds	Count Passengers					Count Of Trips			Hours								Distance (Miles)						Trip/RH/Trip\$II
	CLI	PCA	ESC	Others	Total	Trips	NS	Cancel	Total	Service	Live	DH	Break	Lunch	Refuel	Others	Total	Service	Live	DH	Blo.	Pass.	
Grand Totals :	44	0	0	0	44	44	1	2131	278.7	268.2	268.2	10.4	0.0	0.0	0.0	0.0	2846	2719	2719	127	0	2719	0.16
Average:	5	0	0	0	5	5	0	237	30.96	29.80	29.80	1.16	0.00	0.00	0.00	0.00	316.2	302.1	302.1	14.1	0.0	4.9	0.16

Passenger Information

Clients	100.00	%
Companions	0.00	%
Attendants	0.00	%
Others	0.00	%
	0.00	
Pass. Per Trip	0.98	
Average Length	365.78	Minutes
Average Distance	61.80	Miles

Requested Trip Information

Total Requested	2177	No Shows	0
Unscheduled	1	Cancel at Door	1
Unscheduled %	0.05 %	No Show %	0.05 %
Cancel Adv.	676		
Late Cancels	23	No Shows Other	0
Same Day	1381	Cancel Other	0
Site Closure	1	Missed	0
User Error	50	Missed/T	0
Cancel %	97.89 %	Missed	0.80 %

Hours Allocation

Total	278.68	Hours
Service	96.25	%
Live	96.25	%
Deadhead	3.75	%
Brk, Lnch, or Out	0.00	%

Miles Allocation

Total	2845.8	Miles
Service	95.55	%
Live	95.55	%
Deadhead	4.45	%
Brk, Lnch, or Out	0.00	%

Deadhead (DH) is calculated from pullout to first pickup plus from last dropoff to pullin
 Service = Total - DH
 Live = Service - all breaks

Ride Date: 2017-08-01 -- 2017-08-31
 Route: ZRT 2-1 - ZRT 2-2B
 Sort Time: Actual/ArriveTime
 Calculate Miles/Distance: Full Odometers

Exclude Lunches - Service: Y
 Exclude Breaks - Service: Y
 Exclude Auto Breaks : Y
 Exclude User Defined Breaks : Y
 Exclude OutofService-Service: Y
 Exclude Refuel - Service: Y
 Service -Exclude Depo to 1st Pick: Y
 Service - Exclude Last Drop to Depot: Y
 Exclude Driver Relief : Y
 Exclude Driver Assist : Y
 Exclude Driver Return : Y

Funding Source Productivity Report

For Date : 2017-08-01 To 2017-08-31

Print Date: 10/02/2017
Print Time: 03:38:34PM

TDZ

Funds	Count Passengers					Count Of Trips			Hours								Distance (Miles)						Trip/RH	Trip/SH
	CLI	PCA	ESC	Others	Total	Trips	NS	Cancel	Total	Service	Live	DH	Break	Lunch	Refuel	Others	Total	Service	Live	DH	Bio.	Pass.		
Grand Totals :	45	0	0	0	45	45	1	2131	307.7	298.1	298.1	9.6	0.0	0.0	0.0	0.0	3630	3407	3407	224	0	3407	0.15	
Average:	5	0	0	0	5	5	0	237	34.19	33.12	33.12	1.07	0.00	0.00	0.00	0.00	403.4	378.5	378.5	24.8	0.0	5.0	0.15	

Passenger Information

Clients	100.00	%
Companions	0.00	%
Attendants	0.00	%
Others	0.00	%
	0.00	
Pass. Per Trip	0.98	
Average Length	397.44	Minutes
Average Distance	75.71	Miles

Requested Trip Information

Total Requested	2178	No Shows	0
Unscheduled	1	Cancel at Door	1
Unscheduled %	0.05 %	No Show %	0.05 %
Cancel Adv.	676		
Late Cancels	23	No Shows Other	0
Same Day	1381	Cancel Other	0
Site Closure	1	Missed	0
User Error	50	Missed/T	0
Cancel %	97.84 %	Missed	0.00 %

Hours Allocation

Total	307.70	Hours
Service	96.87	%
Live	96.87	%
Deadhead	3.13	%
Brk, Lnch, or Out	0.00	%

Miles Allocation

Total	3630.4	Miles
Service	93.84	%
Live	93.84	%
Deadhead	6.16	%
Brk, Lnch, or Out	0.00	%

Deadhead (DH) is calculated from pulloft to first pickup plus from last dropoff to pullin
Service = Total - DH
Live = Service - all breaks

Ride Date: 2017-08-01 - 2017-08-31,	Exclude Lunches - Service: Y	Service - Exclude Depo to 1st Pick: Y
Route: ZRT 3-1 - ZRT 3-2 85	Exclude Breaks - Service: Y	Service - Exclude Last Drop to Depot: Y
Sort Time: ActualArriveTime	Exclude Auto Breaks : Y	
Calculate Miles/Distance: Full Odometers	Exclude User Defined Breaks : Y	Exclude Driver Relief : Y
	ExcludeOutofService-Service: Y	Exclude Driver Assist : Y
	Exclude Refuel - Service: Y	Exclude Driver Return : Y

FIXED ROUTE

Revenue Source	Total Revenue	Other Expenses	Other Expenses Total	Other Revenue	Other Revenue Total	NET TOTAL INVOICE	Grant Dept. No	Grant Total Amount
32.89 Farebox w/passes	\$ 5448.00		\$ -			\$ 8,537.34	701742 70544	\$ 4,268.67 \$ 4,268.67
Other Passes	\$ 247.50							
TOTAL	\$ 5695.50		\$ -		\$ -			

Revenue Source	Total Revenue	Other Expenses	Other Expenses Total	Other Revenue	Other Revenue Total	NET TOTAL INVOICE	Grant Dept. No	Grant Total Amount
169.53 Farebox w/passes	\$ 3,947.36					\$ 34,874.67	701742 701543 70544	\$ 17,437.39 \$ 8,718.67 \$ 8,718.67
Other Passes	\$ 247.50							
Other Revenue	\$ -							
TOTAL	\$ 3,294.86		\$ -		\$ -			

Revenue Source	Total Revenue	Other Expenses	Other Expenses Total	Other Revenue	Other Revenue Total	NET TOTAL INVOICE	Grant Dept. No	Grant Total Amount
047.77 Farebox w/passes	\$ 4,437.83					\$ 35,342.47	701742 701543 70544	\$ 17,671.23 \$ 8,835.62 \$ 8,835.62
Other Passes	\$ 247.50							
Other Revenue	\$ -							
TOTAL	\$ 4,705.33		\$ -		\$ -			

Revenue Source	Total Revenue	Other Expenses	Other Expenses Total	Other Revenue	Other Revenue Total	NET TOTAL INVOICE	Grant Dept. No	Grant Total Amount
181.21 Farebox w/passes	\$ 1,403.46					\$ 13,530.25	701742 701543 70544	\$ 6,765.12 \$ 3,382.56 \$ 3,382.57
Other Passes	\$ 247.50							
Other Revenue	\$ -							
TOTAL	\$ 1,650.96		\$ -		\$ -			

Total Fixed Route \$ 92,284.73

Total SVC Days 23
 Total VRH 3,029.97

Fixed routes	\$ 120.00
Regular Fare	\$ 525.00
Reduced Fare	\$ -
Regular Fare	\$ -
are	\$ 945.00
cards @ \$1.00 each	\$ -
OTHER PASS SALES	\$ 990.00

voice and all supporting documentation are complete and accurate.

Pat. Parikh

10/31/17 1

Print Date: 10/02/2017
 Print Time: 04:57:45PM

Distance (Miles)						
Service	Live	DH	Bis.	Pass.	Trip/RH	Trip/SH
3010	3010	304	0	3010		0.16
334.4	334.4	33.8	0.0	5.1		0.16

Miles Allocation

Hours	Total	3314.0	Miles
%	Service	98.82	%
%	Live	98.82	%
%	Deadhead	9.18	%
%	Brk, Lnch, or Out	0.00	%

first pickup plus from last dropoff to pullin

Include Depo to 1st Pick: Y
 de Last Drop to Depot: Y
 Exclude Driver Relief: Y
 Exclude Driver Assist: Y
 Include Driver Return: Y

Funding Source Productivity Report

For Date : 2017-08-01 To 2017-08-31

Print Date: 10/02/2017

Print Time: 04:52:27PM

TDZ

Funds	Count Passengers					Count Of Trips			Hours								Distance (Miles)						Trip/RH	Trip/SH
	CLI	PCA	ESC	Others	Total	Trips	NS	Cancel	Total	Service	Live	DH	Break	Lunch	Refuel	Others	Total	Service	Live	DH	Blk.	Pass.		
Grand Totals :	25	0	0	0	25	25	1	2131	275.3	266.7	266.7	8.6	0.0	0.0	0.0	0.0	5834	5745	5745	89	0	5745	0.09	
Average:	3	0	0	0	3	3	0	237	30.59	29.64	29.64	0.95	0.00	0.00	0.00	0.00	648.2	638.3	638.3	9.9	0.0	2.8	0.09	

Passenger Information

Clients	100.00	%
Companions	0.00	%
Attendants	0.00	%
Others	0.00	%
	0.00	
Pass. Per Trip	0.96	
Average Length	640.12	Minutes
Average Distance	229.79	Miles

Requested Trip Information

Total Requested	2158	No Shows	0
Unscheduled	1	Cancel at Door	1
Unscheduled %	0.05	No Show %	0.05
Cancel Adv.	676		
Late Cancels	23	No Shows Other	0
Same Day	1381	Cancel Other	0
Site Closure	1	Missed	0
User Error	50	Missed/T	0
Cancel %	98.75	Missed	0.00

Hours Allocation

Total	275.28	Hours
Service	96.89	%
Live	96.89	%
Deadhead	3.11	%
Brk, Lnch, or Out	0.00	%

Miles Allocation

Total	5833.8	Miles
Service	98.47	%
Live	98.47	%
Deadhead	1.53	%
Brk, Lnch, or Out	0.00	%

Deadhead (DH) is calculated from pullout to first pickup plus from last dropoff to pullin
 Service = Total - DH
 Live = Service - all breaks

Ride Date:	2017-08-01 -- 2017-08-31	Exclude Lunches - Service:	N	Service - Exclude Depo to 1st Pick:	Y
Route:	ZRT 14-1 - ZRT 14-2	Exclude Breaks - Service:	N	Service - Exclude Last Drop to Depot:	Y
Sort Time:	ActualArriveTime	Exclude Auto Breaks:	N		
Calculate Miles/Distance:	Full Odometers	Exclude User Defined Breaks:	N	Exclude Driver Relief:	N
		Exclude OutoService-Service:	N	Exclude Driver Assist:	N
		Exclude Refuel - Service:	N	Exclude Driver Return:	N

Funding Source Productivity Report

TDZ

For Date : 2017-08-01 To 2017-08-31

Print Date: 10/02/2017

Print Time: 03:37:52PM

Funds	Count Passengers					Count Of Trips			Hours								Distance (Miles)						Trip/RH	Trip/SH
	CLI	PCA	ESC	Others	Total	Trips	NS	Cancel	Total	Service	Live	DH	Break	Lunch	Refuel	Others	Total	Service	Live	DH	Blo.	Pass.		
Grand Totals :	56	0	0	0	56	56	1	2131	452.6	421.5	421.5	31.1	0.0	0.0	0.0	0.0	4461	3998	3998	464	0	3998	0.13	
Average:	6	0	0	0	6	6	0	237	50.29	46.83	46.83	3.46	0.00	0.00	0.00	0.00	495.7	444.2	444.2	51.5	0.0	6.2	0.13	

Passenger Information

Requested Trip Information

Hours Allocation

Miles Allocation

Clients	100.00	%
Companions	0.00	%
Attendants	0.00	%
Others	0.00	%
Pass. Per Trip	0.98	
Average Length	451.61	Minutes
Average Distance	71.39	Miles

Total Requested	2189	No Shows	0
Unscheduled	1	Cancel at Door	1
Unscheduled %	0.05	No Show %	0.05
Cancel Adv.	676		
Late Cancels	23	No Shows Other	0
Same Day	1381	Cancel Other	0
Site Closure	1	Missed	0
User Error	50	Missed/T	0
Cancel %	97.35	Missed	0.00

Total	452.63	Hours
Service	93.12	%
Live	93.12	%
Deadhead	6.88	%
Brk, Lnch, or Out	0.00	%

Total	4461.4	Miles
Service	89.61	%
Live	89.61	%
Deadhead	10.39	%
Brk, Lnch, or Out	0.00	%

Deadhead (DH) is calculated from pullout to first pickup plus from last dropoff to pullin
 Service = Total - DH
 Live = Service - all breaks

Ride Date:	2017-08-01 - 2017-08-31	Exclude Lunches - Service:	Y	Service - Exclude Depo to 1st Pick:	Y
Route:	ZRT 20-1 - ZRT 20-4	Exclude Breaks - Service:	Y	Service - Exclude Last Drop to Depo:	Y
Sort Time:	Actual/ArriveTime	Exclude Auto Breaks:	Y		
Calculate Miles/Distance:	Full Odometers	Exclude User Defined Breaks:	Y	Exclude Driver Relief:	Y
		Exclude Outo/Service-Service:	Y	Exclude Driver Assist:	Y
		Exclude Refuel - Service:	Y	Exclude Driver Return:	Y

Funding Source Productivity Report

TDZ

For Date : 2017-08-01 To 2017-08-31

Print Date:

10/02/2017

Print Time:

03:39:33PM

Funds	Count Passengers					Count Of Trips			Hours								Distance (Miles)						Trip/RH	Trip/SH
	CLJ	PCA	ESC	Others	Total	Trips	NS	Cancel	Total	Service	Live	DH	Break	Lunch	Refuel	Others	Total	Service	Live	DH	Blk.	Pass.		
Grand Totals :	51	0	0	0	51	51	1	2131	454.5	417.6	417.6	36.9	0.0	0.0	0.0	0.0	8211	7369	7369	841	0	7369	0.12	
Average:	6	0	0	0	6	6	0	237	50.50	46.40	46.40	4.10	0.00	0.00	0.00	0.00	912.3	818.8	818.8	93.5	0.0	5.7	0.12	

Passenger Information

Clients	100.00	%
Companions	0.00	%
Attendants	0.00	%
Others	0.00	%
	0.00	%
Pass. Per Trip	0.98	
Average Length	491.34	Minutes
Average Distance	144.50	Miles

Requested Trip Information

Total Requested	2184	No Shows	0
Unscheduled	1	Cancel at Door	1
Unscheduled %	0.05 %	No Show %	0.05 %
Cancel Adv.	676		
Late Cancels	23	No Shows Other	0
Same Day	1381	Cancel Other	0
Site Closure	1	Missed	0
User Error	50	Missed/T	0
Cancel %	97.57 %	Missed	0.00 %

Hours Allocation

Total	454.50	Hours
Service	91.89	%
Live	91.89	%
Deadhead	8.11	%
Brk, Lnch, or Out	0.00	%

Miles Allocation

Total	8210.7	Miles
Service	89.76	%
Live	89.76	%
Deadhead	10.25	%
Brk, Lnch, or Out	0.00	%

Deadhead (DH) is calculated from pullout to first pickup plus from last dropoff to pullin
 Service = Total - DH
 Live = Service - all breaks

Ride Date: 2017-08-01 -- 2017-08-31

Route: ZRT 30-1 - ZRT 30-4

Sort Time: ActualArriveTime

Calculate Miles/Distance: Full Odometers

Exclude Lunches - Service: Y

Exclude Breaks - Service: Y

Exclude Auto Breaks : Y

Exclude User Defined Breaks : Y

ExcludeOutofService-Service: Y

Exclude Refuel - Service: Y

Service -Exclude Depo to 1st Pick: Y

Service - Exclude Last Drop to Depo: Y

Exclude Driver Relief : Y

Exclude Driver Assist : Y

Exclude Driver Return : Y

Funding Source Productivity Report

For Date : 2017-08-01 To 2017-08-31

Print Date: 10/02/2017
Print Time: 03:40:24PM

TDZ

Funds	Count Passengers					Count Of Trips			Hours								Distance (Miles)						Trip/RH/Trip/SB
	CLI	PCA	ESC	Others	Total	Trips	NS	Cancel	Total	Service	Live	DH	Break	Lunch	Refuel	Others	Total	Service	Live	DH	Blo.	Pass.	
Grand Totals :	60	0	0	0	60	60	1	2131	391.6	370.0	370.0	21.6	0.0	0.0	0.0	0.0	4150	3481	3481	495	0	3481	0.16
Average:	7	0	0	0	7	7	0	237	43.51	41.12	41.12	2.40	0.00	0.00	0.00	0.00	461.1	386.7	386.7	55.0	0.0	6.7	0.16

Passenger Information

Requested Trip Information

Hours Allocation

Miles Allocation

Clients	100.00	%
Companions	0.00	%
Attendants	0.00	%
Others	0.00	%
	0.00	
Pass. Per Trip	0.98	
Average Length	370.04	Minutes
Average Distance	58.01	Miles

Total Requested	2193	No Shows	0
Unscheduled	1	Cancel at Door	1
Unscheduled %	0.05	No Show %	0.05
Cancel Adv.	676		
Late Cancels	23	No Shows Other	0
Same Day	1381	Cancel Other	0
Site Closure	1	Missed	0
User Error	50	Missed/T	0
Cancel %	97.17	Missed	0.00

Total	391.63	Hours
Service	94.48	%
Live	94.48	%
Deadhead	5.52	%
Brk, Lnch, or Out	0.00	%

Total	4149.7	Miles
Service	83.88	%
Live	83.88	%
Deadhead	11.92	%
Brk, Lnch, or Out	0.00	%

Deadhead (DH) is calculated from pullout to first pickup plus from last dropoff to pullin
Service = Total - DH
Live = Service - all breaks

Ride Date: 2017-08-01 -- 2017-08-31
Route: ZRT 32-1 - ZRT 32B
Sort Time: ActualArriveTime
Calculate Miles/Distance: Full Odometers

Exclude Lunches - Service: Y
Exclude Breaks - Service: Y
Exclude Auto Breaks: Y
Exclude User Defined Breaks: Y
Exclude OutOfService-Service: Y
Exclude Refuel - Service: Y

Service -Exclude Depo to 1st Pick: Y
Service - Exclude Last Drop to Depot: Y
Exclude Driver Relief: Y
Exclude Driver Assalt: Y
Exclude Driver Return: Y

* Bad Data in Odometer

Version 14.0.12.0

Funding Source Productivity Report

For Date : 2017-08-01 To 2017-08-31

Print Date: 10/02/2017

Print Time: 03:41:08PM

TDZ

Funds	Count Passengers					Count Of Trips			Hours								Distance (Miles)						Trip/RH	Trip/SH
	CLI	PCA	ESC	Others	Total	Trips	NS	Cancel	Total	Service	Live	DH	Break	Lunch	Refuel	Others	Total	Service	Live	DH	Blo.	Pass.		
Grand Totals :	46	0	0	0	46	46	1	2131	291.9	271.8	271.8	20.1	0.0	0.0	0.0	0.0	4032	3595	3595	437	0	3595	0.17	
Average:	5	0	0	0	5	5	0	237	32.43	30.20	30.20	2.23	0.00	0.00	0.00	0.00	448.0	399.5	399.5	48.6	0.0	5.1	0.17	

Passenger Information

Requested Trip Information

Hours Allocation

Miles Allocation

<i>Clients</i>	100.00	%
<i>Companions</i>	0.00	%
<i>Attendants</i>	0.00	%
<i>Others</i>	0.00	%
<i>Pass. Per Trip</i>	0.98	
<i>Average Length</i>	354.56	Minutes
<i>Average Distance</i>	78.15	Miles

<i>Total Requested</i>	2179	<i>No Shows</i>	0
<i>Unscheduled</i>	1	<i>Cancel at Door</i>	1
<i>Unscheduled %</i>	0.05	<i>No Show %</i>	0.05
<i>Cancel Adv.</i>	676		
<i>Late Cancels</i>	23	<i>No Shows Other</i>	0
<i>Same Day</i>	1381	<i>Cancel Other</i>	0
<i>Site Closure</i>	1	<i>Missed</i>	0
<i>User Error</i>	50	<i>Missed/T</i>	0
<i>Cancel %</i>	97.88	<i>Missed</i>	0.00

<i>Total</i>	291.90	Hours
<i>Service</i>	93.12	%
<i>Live</i>	93.12	%
<i>Deadhead</i>	6.87	%
<i>Brk, Lnch, or Out</i>	0.00	%

<i>Total</i>	4032.1	Miles
<i>Service</i>	89.16	%
<i>Live</i>	89.16	%
<i>Deadhead</i>	10.84	%
<i>Brk, Lnch, or Out</i>	0.00	%

Deadhead (DH) is calculated from pullout to first pickup plus from last dropoff to pullin
 Service = Total - DH
 Live = Service - all breaks

Ride Date:	2017-08-01 -- 2017-08-31	Exclude Lunches - Service:	Y	Service - Exclude Depo to 1st Pick:	Y
Route:	ZRT 33-1 - ZRT 33-2	Exclude Breaks - Service:	Y	Service - Exclude Last Drop to Depot:	Y
Sort Time:	Actual/Arrive Time	Exclude Auto Breaks :	Y		
Calculate Miles/Distance:	Full Odometers	Exclude User Defined Breaks :	Y	Exclude Driver Relief :	Y
		Exclude Outo/Service-Service:	Y	Exclude Driver Assist :	Y
		Exclude Refuel - Service:	Y	Exclude Driver Return :	Y

MARUTI INVOICE GRANTS WORKSHEET

Invoice No.: 17-11

Dates/Period Covered:

August 2017

GRANT DEPARTMENTS		Fairbox & Copy deductions to Bad		Sub-Total	PARATRANSIT	FIXED ROUTE	TOTAL PAYABLE
DR							
Logisticare	\$ 10,394.05	\$ 6,225.02	\$ 10,464.48	\$ 27,083.55	\$ 27,083.55		
Secure	\$ 8,861.27	\$ 2,840.84	\$ 5,668.26	\$ 17,370.37	\$ 17,370.37		
PP	\$ 1,163.84	\$ 20.12	\$ 23.48	\$ 853.44	\$ 853.44		
Voc. Rehab	\$ 120.74	\$ 63.73		\$ 184.47	\$ 184.47		
ADC				\$ -	\$ -		
DOC				\$ -	\$ -		
				\$ 45,491.83	\$ 45,491.83		
				701742(50%)	\$ 22,745.91		\$ 22,745.92
				701543 (25%)	\$ 11,372.96		\$ 11,372.96
				70544 (25%)	\$ 11,372.96		\$ 11,372.96

COA - Income							
COA (VH Expenses)	\$ 382.36	\$ 5,869.50		\$ 6,251.86	\$ 6,251.86		
COA Reimbursement	\$ (3,388.47)			\$ (3,388.47)	\$ (3,388.47)		
				\$ 2,863.39	\$ 2,863.39		

COA NET EXPENSES (chargeable to Grant)							
R2U - eligible to 5307	\$						
R2R expenses	(\$5869.50-3388.47)	\$ 2,481.03					
	Total	\$ 2,481.03					
				701742	\$ 382.36		\$ 382.36
				70544	\$ 2,481.03		\$ 2,481.03

CVW Xpress							
CVW R1 14, 15 & 16 (100%)	\$9,232.89	\$ (448.05)	\$ (247.50)	\$8,537.34	\$8,537.34		
				701742 (50%)	\$ 4,268.67		\$ 4,268.67
				70544 (50%)	\$ 4,268.67		\$ 4,268.67

TD (DR)		DUA BLOCK		eligible			
TD	\$ 53,576.80	\$ 15,901.81	\$ (6,607.00)	\$ (6.00)	62865.14	\$ 62,865.11	\$ 62,865.11
TD1	\$ 28,562.66	\$ 2,804.45	\$ (511.00)	\$ (887.00)	28969.11	\$ 28,969.11	\$ 28,969.11
TD5 (50%)	\$ 44,594.78	\$ 1,153.78	\$ (382.00)	\$ (1,601.00)		\$ 43,765.56	\$ 43,765.56
TD2	\$ 244.84				244.84	\$ 244.84	\$ 244.84
					701748 (TD)	\$ 135,844.62	\$ 135,844.62
					Total TD reimbursable (701748)	\$ 38,722.00	\$ 38,722.00
					TD BALANCE	\$ 97,122.62	\$ 97,122.62
					TD Deficit charged to 701742 (5307)	\$ 48,561.31	\$ 48,561.31
					TD deficit charged to 701543 (Block)	\$ 24,280.65	\$ 24,280.65
					TD deficit charged to 70544	\$ 24,280.66	\$ 24,280.66

Wave							
FWB Wave	\$ 40,047.77	\$ (4,457.80)	\$ (247.50)	\$ 35,342.47	\$ 35,342.47		
				701742	\$ 17,671.23		\$ 17,671.23
				701543	\$ 8,835.62		\$ 8,835.62
				70544	\$ 8,835.62		\$ 8,835.62
				TOTAL	\$ 35,342.47		\$ 35,342.47

CORRIDOR							
Corridor	\$ 38,169.53	\$ (3,047.36)	\$ (247.50)	\$ 34,874.67	\$ 34,874.67		
OK Island	\$ 15,181.21	\$ (1,403.46)	\$ (247.50)	\$ 13,530.25	\$ 13,530.25		
				701742	\$ 24,202.45		\$ 24,202.45
				701543	\$ 12,101.23		\$ 12,101.23
				70544	\$ 12,101.24		\$ 12,101.24

PARATRANSIT SUB-TOTAL	\$ 184,199.84		
FIXED ROUTE SUB-TOTAL	\$ 92,284.73		
TOTAL NET EXPENSES	\$ 276,484.57		

Ashley S. Endris

From: Janet Willis <jwillis@co.okaloosa.fl.us>
Sent: Wednesday, October 04, 2017 9:53 AM
To: Ashley S. Endris; Elliot Kampert
Cc: Marcella B. Eubanks
Subject: RE: Maruti Invoice 17-11
Attachments: Maruti Invoice 17-11 August 2017 Grant Worksheet.xlsx

Yes, please change the number to 701748. I printed the grant sheet prematurely and forgot to replace it. The finished worksheet is attached. I will arrange for it to be picked up probably before lunch.

Thanks,

Janet M. Willis

Transit Coordinator/Grants Manager
Phone: 850/683-6255

Please note: Due to Florida's very broad public records laws, most written communications to or from County employees regarding County business are public records, available to the public and media upon request. Therefore, this written e-mail communication, including your e-mail address, may be subject to public disclosure.

From: Ashley S. Endris [mailto:aendris@okaloosaclerk.com]
Sent: Wednesday, October 04, 2017 9:48 AM
To: Janet Willis <jwillis@co.okaloosa.fl.us>; Elliot Kampert <ekampert@co.okaloosa.fl.us>
Cc: Marcella B. Eubanks <meubanks@okaloosaclerk.com>
Subject: Maruti Invoice 17-11
Importance: High

Janet,

On the contract pay request, would you like for me to change dept 701648 to 701748?

On the Grants worksheet, could you please complete the sections for Wave and Corridor and forward to me so that I may replace in the invoice package. The amounts being allocated for each grant department were not filled in.

Once I receive the revised grants worksheet, the invoice will be ready for further processing. The invoice will need the County Administrator's signature. Will someone be coming to pick this up and walk through for County Administrator signature and return to Finance for further processing?

Thank you,
Ashley



Ashley S. Endris

Accountant, Okaloosa County Clerk of Courts

Tel: (850) 689-5000 x 4382

aendris@okaloosaclerk.com | www.okaloosaclerk.com

302 N. Wilson Street, Suite 203, Crestview, FL 32536



How am I Doing?

PLEASE NOTE: Florida has a very broad public records law. Email communications to or from Okaloosa County Clerk of Court employees are considered public records and are available to the public and media upon request. Your e-mail communications, including your email address, are subject to public disclosure. This email is intended for the addressee(s) indicated above only. If you have received this email in error, please delete it immediately.

MARUTI INVOICE GRANTS WORKSHEET

Invoice No.: 17-11 Dates/Period Covered: August 2017

GRANT DEPARTMENTS		Fees/ & Co-pay deductions In Red				Sub-Total	PARATRANSIT	FIXED ROUTE	TOTAL PAYABLE
Logisticare	\$ 10,394.05	\$ 6,225.02	\$ 10,464.48		\$ 27,083.55	\$ 27,083.55			
Secure	\$ 8,861.27	\$ 2,840.84	\$ 5,668.26		\$ 17,370.37	\$ 17,370.37			
PP	\$ 1,163.84	\$ 20.12	\$ 23.48	\$ (323.00) \$ (31.00)	\$ 853.44	\$ 853.44			
Voc. Rehab	\$ 120.74	\$ 63.73			\$ 184.47	\$ 184.47			
A2C					\$ -	\$ -			
DOC					\$ -	\$ -			
					\$ 45,491.83	\$ 45,491.83			
					701742(50%)	\$ 22,745.91		\$ 22,745.92	
					701543 (25%)	\$ 11,372.96		\$ 11,372.96	
					70544 (25%)	\$ 11,372.96		\$ 11,372.96	

COA - Income		COA NET EXPENSES (chargeable to Grant)	
COA (VRH Expenses)	\$ 382.36	\$ 5,869.50	\$ 6,251.86
COA Reimbursement	\$ (3,388.47)		\$ (3,388.47)
			\$ 2,863.39
RZU - eligible to 5307	\$		
RZR expenses	(5869.50-3388.47)	\$ 2,481.03	
		Total	\$ 2,481.03
		701742	\$ 382.36
		70544	\$ 2,481.03

CVW Xpress		CVW Rt 14, 15 & 16 (100%)	
	\$ 59,232.89	\$ (448.05)	\$ (247.50)
		701742 (50%)	\$ 8,537.34
		70544 (50%)	\$ 58,537.34
			\$ 4,268.67
			\$ 4,268.67

TD (DR)		U2R Block Eligible	
TD	\$ 53,576.80	\$ 15,901.31	\$ (6,607.00) \$ (6.00)
TD1	\$ 28,562.66	\$ 1,804.45	\$ (511.00) \$ (887.00)
TDS (50%)	\$ 46,584.78	\$ 1,153.78	\$ (382.00) \$ (1,601.00)
TDZ	\$ 244.84		
		244.84	\$ 244.84
		701742 (TD)	\$ 135,844.62
		92079.09	\$ 135,844.62
		Total TD reimbursable (701748)	\$ 38,722.00
		TD BALANCE	\$ 97,122.62
		TD Deficit charged to 701742 (5307)	\$ 48,561.31
		TD deficit charged to 701543 (Block)	\$ 24,280.65
		TD deficit charged to 70544	\$ 24,280.66

Wave		FWB Wave	
	\$ 40,047.77	\$ (4,457.80)	\$ (247.50)
			\$ 35,342.47
		701742	\$ 17,671.24
		701543	\$ 9,935.02
		70544	\$ 9,935.02
		TOTAL	\$ 35,342.47
		TOTAL	\$ 35,342.47

CORRIDOR		Corridor	
	\$ 38,169.53	\$ (3,047.36)	\$ (247.50)
OK Island	\$ 15,181.21	\$ (1,403.46)	\$ (247.50)
			\$ 34,874.67
			\$ 13,530.25
		701742	\$ 24,203.45
		701543	\$ 13,101.23
		70544	\$ (2,101.24)
		TOTAL	\$ 48,404.92

PARATRANSIT SUB-TOTAL	\$ 184,199.84
FIXED ROUTE SUB-TOTAL	\$ 92,284.73
TOTAL NET EXPENSES	\$ 276,484.57



Florida Commission for the Transportation Disadvantaged Trip Summary Data Report

CTC: Okaloosa County Board of County Commissioners

County(ies): OKALOOSA COUNTY

Dates of Services: July 1-31, 2017

Mode	Number of Trips	Number of Miles
Ambulatory	4405	26709
Wheelchair	1116	7623
Stretcher		
Group Per Passenger		
Group Per Group		
Total	5521	34333

Bus Pass Type	Number of Bus Passes Issued
Daily	
Weekly	
Monthly	

By submission of this form, Grantee certifies the information provided on this Trip Summary Data Report is accurate and accountable and corresponds with the supporting back-up documentation. All individuals included in the supporting back-up documentation have a Transportation Disadvantaged application on file and the individuals have been determined eligible for services rendered.

Revised 07/01/2017

Date	Name	Cost	Mode	Pick Up Time	Origin Address	Origin City	Drop Off Time	Destination Address	Destination City	Miles
7/3/2017	Bryant,Gladys	1 AM		6:00	512,NEWCASTLEDR	FORT WALTON BEACH	6:08	WaterfrontRescueMission:110,†	FORT WALTON BEACH	2.07
7/3/2017	Bryant,Gladys	1 AM		12:25	WaterfrontRescueMission:110,†	FORT WALTON BEACH	12:34	512,NEWCASTLEDR	FORT WALTON BEACH	2.07
7/5/2017	Bryant,Gladys	1 AM		6:00	512,NEWCASTLEDR	FORT WALTON BEACH	6:10	WaterfrontRescueMission:110,†	FORT WALTON BEACH	2.07
7/5/2017	Bryant,Gladys	1 AM		12:03	WaterfrontRescueMission:110,†	FORT WALTON BEACH	12:38	512,NEWCASTLEDR	FORT WALTON BEACH	2.07
7/6/2017	Bryant,Gladys	1 AM		5:55	512,NEWCASTLEDR	FORT WALTON BEACH	6:10	WaterfrontRescueMission:110,†	FORT WALTON BEACH	2.07
7/6/2017	Bryant,Gladys	1 AM		12:28	WaterfrontRescueMission:110,†	FORT WALTON BEACH	12:42	512,NEWCASTLEDR	FORT WALTON BEACH	2.07
7/10/2017	Bryant,Gladys	1 AM		6:08	512,NEWCASTLEDR	FORT WALTON BEACH	6:17	WaterfrontRescueMission:110,†	FORT WALTON BEACH	2.07
7/10/2017	Bryant,Gladys	1 AM		12:10	WaterfrontRescueMission:110,†	FORT WALTON BEACH	12:23	512,NEWCASTLEDR	FORT WALTON BEACH	2.07
7/12/2017	Bryant,Gladys	1 AM		6:00	512,NEWCASTLEDR	FORT WALTON BEACH	6:12	WaterfrontRescueMission:110,†	FORT WALTON BEACH	2.07
7/12/2017	Bryant,Gladys	1 AM		12:16	WaterfrontRescueMission:110,†	FORT WALTON BEACH	12:35	512,NEWCASTLEDR	FORT WALTON BEACH	2.07
7/13/2017	Bryant,Gladys	1 AM		6:02	512,NEWCASTLEDR	FORT WALTON BEACH	6:13	WaterfrontRescueMission:110,†	FORT WALTON BEACH	2.07
7/13/2017	Bryant,Gladys	1 AM		13:10	WaterfrontRescueMission:110,†	FORT WALTON BEACH	13:21	512,NEWCASTLEDR	FORT WALTON BEACH	2.07
7/17/2017	Bryant,Gladys	1 AM		6:05	512,NEWCASTLEDR	FORT WALTON BEACH	6:18	WaterfrontRescueMission:110,†	FORT WALTON BEACH	2.07
7/17/2017	Bryant,Gladys	1 AM		12:18	WaterfrontRescueMission:110,†	FORT WALTON BEACH	12:28	512,NEWCASTLEDR	FORT WALTON BEACH	2.07
7/18/2017	Bryant,Gladys	1 AM		7:03	512,NEWCASTLEDR	FORT WALTON BEACH	7:18	319,GREENACRESRD	FORT WALTON BEACH	3.27
7/18/2017	Bryant,Gladys	1 AM		9:18	319,GREENACRESRD	FORT WALTON BEACH	9:45	512,NEWCASTLEDR	FORT WALTON BEACH	3.27
7/19/2017	Bryant,Gladys	1 AM		6:10	512,NEWCASTLEDR	FORT WALTON BEACH	7:00	WaterfrontRescueMission:110,†	FORT WALTON BEACH	2.07
7/19/2017	Bryant,Gladys	1 AM		12:15	WaterfrontRescueMission:110,†	FORT WALTON BEACH	12:23	512,NEWCASTLEDR	FORT WALTON BEACH	2.07
7/20/2017	Bryant,Gladys	1 AM		6:10	512,NEWCASTLEDR	FORT WALTON BEACH	6:27	WaterfrontRescueMission:110,†	FORT WALTON BEACH	2.07
7/20/2017	Bryant,Gladys	1 AM		12:27	WaterfrontRescueMission:110,†	FORT WALTON BEACH	12:38	512,NEWCASTLEDR	FORT WALTON BEACH	2.07
7/24/2017	Bryant,Gladys	1 AM		6:08	512,NEWCASTLEDR	FORT WALTON BEACH	6:17	WaterfrontRescueMission:110,†	FORT WALTON BEACH	2.07
7/24/2017	Bryant,Gladys	1 AM		12:08	WaterfrontRescueMission:110,†	FORT WALTON BEACH	12:19	512,NEWCASTLEDR	FORT WALTON BEACH	2.07
7/26/2017	Bryant,Gladys	1 AM		6:06	512,NEWCASTLEDR	FORT WALTON BEACH	6:14	WaterfrontRescueMission:110,†	FORT WALTON BEACH	2.07
7/26/2017	Bryant,Gladys	1 AM		12:13	WaterfrontRescueMission:110,†	FORT WALTON BEACH	12:23	512,NEWCASTLEDR	FORT WALTON BEACH	2.07
7/27/2017	Bryant,Gladys	1 AM		6:06	512,NEWCASTLEDR	FORT WALTON BEACH	6:19	WaterfrontRescueMission:110,†	FORT WALTON BEACH	2.07
7/27/2017	Bryant,Gladys	1 AM		12:35	WaterfrontRescueMission:110,†	FORT WALTON BEACH	13:46	512,NEWCASTLEDR	FORT WALTON BEACH	2.07
7/31/2017	Bryant,Gladys	1 AM		6:11	512,NEWCASTLEDR	FORT WALTON BEACH	6:30	WaterfrontRescueMission:110,†	FORT WALTON BEACH	2.07
7/31/2017	Bryant,Gladys	1 AM		12:53	WaterfrontRescueMission:110,†	FORT WALTON BEACH	13:12	512,NEWCASTLEDR	FORT WALTON BEACH	2.07
7/6/2017	James,Jeffrey	3 AM		15:00	115,AUSTINCT	MARY ESTHER	15:15	HurlburtCommissary:114,Lielm	HURLBURT FIELD	7.05
7/6/2017	James,Jeffrey	3 AM		22:02	HurlburtCommissary:114,Lielm	HURLBURT FIELD	22:38	115,AUSTINCT	MARY ESTHER	7.05
7/10/2017	James,Jeffrey	3 AM		15:00	115,AUSTINCT	MARY ESTHER	15:17	HurlburtCommissary:114,Lielm	HURLBURT FIELD	7.05
7/10/2017	James,Jeffrey	3 AM		18:47	HurlburtCommissary:114,Lielm	HURLBURT FIELD	19:03	115,AUSTINCT	MARY ESTHER	7.05
7/11/2017	James,Jeffrey	3 AM		16:01	115,AUSTINCT	MARY ESTHER	16:22	HurlburtCommissary:114,Lielm	HURLBURT FIELD	7.05
7/11/2017	James,Jeffrey	3 AM		21:50	HurlburtCommissary:114,Lielm	HURLBURT FIELD	22:13	115,AUSTINCT	MARY ESTHER	7.05
7/17/2017	James,Jeffrey	3 AM		14:53	115,AUSTINCT	MARY ESTHER	15:12	HurlburtCommissary:114,Lielm	HURLBURT FIELD	7.05
7/17/2017	James,Jeffrey	3 AM		19:02	HurlburtCommissary:114,Lielm	HURLBURT FIELD	19:18	115,AUSTINCT	MARY ESTHER	7.05
7/18/2017	James,Jeffrey	3 AM		15:30	115,AUSTINCT	MARY ESTHER	15:51	HurlburtCommissary:114,Lielm	HURLBURT FIELD	7.05
7/18/2017	James,Jeffrey	3 AM		22:47	HurlburtCommissary:114,Lielm	HURLBURT FIELD	23:07	115,AUSTINCT	MARY ESTHER	7.05
7/24/2017	James,Jeffrey	3 AM		15:10	115,AUSTINCT	MARY ESTHER	15:29	HurlburtCommissary:114,Lielm	HURLBURT FIELD	7.05
7/24/2017	James,Jeffrey	3 AM		19:14	HurlburtCommissary:114,Lielm	HURLBURT FIELD	19:30	115,AUSTINCT	MARY ESTHER	7.05
7/25/2017	James,Jeffrey	3 AM		15:11	115,AUSTINCT	MARY ESTHER	15:32	HurlburtCommissary:114,Lielm	HURLBURT FIELD	7.05
7/25/2017	James,Jeffrey	3 AM		22:09	HurlburtCommissary:114,Lielm	HURLBURT FIELD	22:34	115,AUSTINCT	MARY ESTHER	7.05
7/31/2017	James,Jeffrey	3 AM		14:53	115,AUSTINCT	MARY ESTHER	15:46	HurlburtCommissary:114,Lielm	HURLBURT FIELD	7.05
7/31/2017	James,Jeffrey	3 AM		18:31	HurlburtCommissary:114,Lielm	HURLBURT FIELD	18:47	115,AUSTINCT	MARY ESTHER	7.05
7/3/2017	Holtzmuller,Charles(Ike)	1 AM		9:07	2813,OLDCARRIAGELN	FORT WALTON BEACH	9:16	Wal-Mart(FWB):748,NBEALPKW	FORT WALTON BEACH	2.66
7/3/2017	Holtzmuller,Charles(Ike)	1 AM		16:30	Wal-Mart(FWB):748,NBEALPKW	FORT WALTON BEACH	16:49	2813,OLDCARRIAGELN	FORT WALTON BEACH	2.66
7/4/2017	Holtzmuller,Charles(Ike)	1 AM		9:10	2813,OLDCARRIAGELN	FORT WALTON BEACH	9:22	Wal-Mart(FWB):748,NBEALPKW	FORT WALTON BEACH	2.66
7/4/2017	Holtzmuller,Charles(Ike)	1 AM		16:32	Wal-Mart(FWB):748,NBEALPKW	FORT WALTON BEACH	16:46	2813,OLDCARRIAGELN	FORT WALTON BEACH	2.66
7/5/2017	Holtzmuller,Charles(Ike)	1 AM		8:45	2813,OLDCARRIAGELN	FORT WALTON BEACH	9:31	Wal-Mart(FWB):748,NBEALPKW	FORT WALTON BEACH	2.66
7/5/2017	Holtzmuller,Charles(Ike)	1 AM		16:44	Wal-Mart(FWB):748,NBEALPKW	FORT WALTON BEACH	17:17	2813,OLDCARRIAGELN	FORT WALTON BEACH	2.66
7/10/2017	Holtzmuller,Charles(Ike)	1 AM		8:35	2813,OLDCARRIAGELN	FORT WALTON BEACH	8:49	Wal-Mart(FWB):748,NBEALPKW	FORT WALTON BEACH	2.66
7/10/2017	Holtzmuller,Charles(Ike)	1 AM		16:41	Wal-Mart(FWB):748,NBEALPKW	FORT WALTON BEACH	17:19	2813,OLDCARRIAGELN	FORT WALTON BEACH	2.66
7/11/2017	Holtzmuller,Charles(Ike)	1 AM		9:10	2813,OLDCARRIAGELN	FORT WALTON BEACH	9:22	Wal-Mart(FWB):748,NBEALPKW	FORT WALTON BEACH	2.66
7/11/2017	Holtzmuller,Charles(Ike)	1 AM		16:35	Wal-Mart(FWB):748,NBEALPKW	FORT WALTON BEACH	16:46	2813,OLDCARRIAGELN	FORT WALTON BEACH	2.66
7/12/2017	Holtzmuller,Charles(Ike)	1 AM		8:40	2813,OLDCARRIAGELN	FORT WALTON BEACH	9:18	Wal-Mart(FWB):748,NBEALPKW	FORT WALTON BEACH	2.66

Paratransit

Funding Source	VRH	Billable Rate	Gross Expenses	Co-Pays	Total Co-Pays	Program Income	Total Program Income	Other Expenses	Other Expenses Total	NET TOTAL INVOICE	Grant/Rev Dept. No.	Grant/Rev. Total
Logisticare UZA	243.0		\$ 8,150.22	TD-AM	\$ 5,430.00	WOCO (BBB)	\$ 3,283.22		\$ -	\$ 180,425.93	701742	\$ 69,507.28
Logisticare R2R	199.6		\$ 6,694.58	TD-WH	\$ -						701543	\$ 29,150.00
LogistiCare Rural/Urban	360.0		\$ 12,074.40								70544	\$ 43,010.65
TD UZA	1500.7		\$ 50,333.48	TD1-AM	\$ 436.00						701648	\$ 38,758.00
TD Rural/UZA	409.7		\$ 13,741.34	TD1-WH	\$ 782.00							
TD1 UZA	829.3		\$ 27,814.72									
TD1 Rural/Urban	46.9		\$ 1,573.03	PP-AMB	\$ 358.00							
PP UZA	7.8		\$ 261.61	PP-WH	\$ 70.00							
PP R2R	8.4		\$ 281.74									
PP Rural/UZA	34.9		\$ 1,170.55									
Access2Care UZA	2.4		\$ 80.50									
Access2Care Rural/UZA	2.4		\$ 80.50									
Access2Care Rural/Rural	0.2		\$ 6.71									
Vocational Rehab UZA	0.0	\$ 33.54	\$ -									
Vocational Rehab Rural/UZA	0.0		\$ -									
W-O COA (BBB) UZA	35.7		\$ 1,197.38									
W-O COA (BBB) R2R	141.3		\$ 4,739.20	TD5-WH (DR)	\$ 350.00							
W-O COA (BBB) Rural/Urban	0.0		\$ -	TD5-AM (DR)	\$ 1,361.00							
TD5 (CV PT) [50% to 5311] R2R	1049.9		\$ 35,213.65									
TD5 (CV PT) [50% to 5311] R/Urban	337.7		\$ 11,326.46									
TDZ UZA	5.3		\$ 177.76									
WC Workers Comp Rural/Rural	0.0		\$ -									
ST UZA	235.4		\$ 7,895.32									
ST R2R	82.7		\$ 2,773.76									
ST Rural/UZA	206.0		\$ 6,909.24									
DOC	0.0		\$ -									
Total Vehicle Revenue Hours	5739.30		\$ 192,496.15	TOTAL	\$ 8,787.00	TOTAL	\$ 3,283.22	TOTAL	\$ -	\$ 180,425.93		\$ 180,425.93
Total DR Service Days	31											

Total Funds due Vendor for Paratransit	\$ 180,425.93
Total Funds due vendor for Fixed Route	\$ 83,958.90
TOTAL FUNDS DUE MARUTI	\$ 264,384.83

I certify that the invoice and all supporting documentation are complete and accurate.



Prepared By: Capital M. Myers Date: 08/28/17

Funding Source Productivity Report

For Date : 2017-07-01 To 2017-07-31

Print Date: 08/09/2017

Print Time: 09:10:05PM

Funds	Count Passengers					Count Of Trips			Hours								Distance (Miles)						Trip/RH	Trip/SH
	CLI	PCA	ESC	Others	Total	Trips	NS	Cancel	Total	Service	Live	DH	Break	Lunch	Refuel	Others	Total	Service	Live	DH	Blo.	Pass.		
	0	0	0	0	0	0	0	0	0.0	0.0	0.0	0.0	0.0	0.0	0.0	0.0	0	0	0	0	0	0	0.00	0.00
ATC	6	0	0	0	6	6	2	2	5.6	✓ 5.0	5.0	0.3	0.2	0.1	0.0	0.0	75	66	66	8	1	58	1.20	1.20
BBB	310	0	7	0	317	310	34	109	208.0	✓ 177.0	177.0	23.7	1.4	5.8	0.0	0.0	3330	2857	2857	400	73	3108	1.75	1.75
LOG	946	0	165	0	1111	942	112	218	928.9	✓ 802.6	802.6	95.0	11.8	19.4	0.0	0.0	16789	14402	14402	2014	385	13391	1.17	1.17
PP	63	0	2	0	65	63	8	41	58.7	✓ 51.1	51.1	5.5	0.5	1.6	0.0	0.0	934	832	832	87	15	516	1.23	1.23
ST	625	0	125	4	754	604	101	157	611.6	✓ 524.1	524.1	65.6	6.6	15.4	0.0	0.0	10509	8914	8914	1373	222	7131	1.15	1.15
TD	2690	0	50	142	2882	2690	159	654	2226.5	✓ 1910.4	1910.4	241.3	24.9	49.9	0.0	0.0	35449	30195	30195	4517	742	20776	1.41	1.41
TD1	1160	0	68	59	1287	1160	100	339	1027.6	✓ 876.2	876.2	119.5	10.0	21.9	0.0	0.0	16007	13474	13474	2249	290	8917	1.32	1.32
TD5	1664	0	113	47	1824	1664	177	368	1612.1	✓ 1387.6	1387.6	160.7	19.7	44.1	0.0	0.0	28599	24880	24880	2922	808	19391	1.20	1.20
TDZ	7	0	0	0	7	7	1	1	5.9	✓ 5.3	5.3	0.5	0.1	0.1	0.0	0.0	101	93	93	8	1	49	1.33	1.33

5739.3
gn

* Bad Data in Odometer

Funding Source Productivity Report

TDZ

For Date : 2017-07-01 To 2017-07-31

Print Date: 08/09/2017
Print Time: 09:10:05PM

Funds	Count Passengers					Count Of Trips			Hours								Distance (Miles)							
	CLI	PCA	ESC	Others	Total	Trips	NS	Cancel	Total	Service	Live	DH	Break	Lunch	Refuel	Others	Total	Service	Live	DH	Blo.	Pass.	Trip/RH	Trip/SH
Grand Totals :	7471	0	530	252	8253	7446	694	1889	6685.0	5739.23 <i>giu</i>	5739.2	712.4	75.2	158.2	0.0	0.0	111793	95713	95713	13578	2539	73338		1.30
Average:	747	0	53	25	825	745	69	189	668.50	573.92	573.92	71.24	7.52	15.82	0.00	0.00	11179.3	9571.3	9571.3	1357.8	253.9	825.3		1.30

Passenger Information

Requested Trip Information

Hours Allocation

Miles Allocation

Clients	90.52	%
Companions	6.42	%
Attendants	0.00	%
Others	3.05	%
	0.00	
Pass. Per Trip	1.01	
Average Length	41.72	Minutes
Average Distance	11.60	Miles

Total Requested	10029	No Shows	478
Unscheduled	0	Cancel at Door	216
Unscheduled %	0.00	% No Show %	6.92
Cancel Adv.	733		
Late Cancels	2	No Shows Other	0
Same Day	1145	Cancel Other	0
Site Closure	0	Missed	1
User Error	9	Missed/T	0
Cancel %	18.84	% Missed	0.01

Total	6685.01	Hours
Service	85.85	%
Live	85.85	%
Deadhead	10.66	%
Brk, Lnch, or Out	3.49	%

Total	111793.5	Miles
Service	85.62	%
Live	85.62	%
Deadhead	12.15	%
Brk, Lnch, or Out	2.27	%

Deadhead (DH) is calculated from pullout to first pickup plus from last dropoff to pullin
Service = Total - DH
Live = Service - all breaks

Ride Date:	2017-07-01 -- 2017-07-31	Exclude Lunches - Service:	Y	Service -Exclude Depo to 1st Pick:	Y
Route:	0 - TCCUT2B	Exclude Breaks - Service:	Y	Service - Exclude Last Drop to Depot:	Y
Sort Time:	Actual/ArriveTime	Exclude Auto Breaks :	Y		
Calculate Miles/Distance:	Partial Odometers	Exclude User Defined Breaks :	Y	Exclude Driver Relief :	Y
		ExcludeOutOfService-Service:	Y	Exclude Driver Assist :	Y
		Exclude Refuel - Service:	Y	Exclude Driver Return :	Y

* Bad Data in Odometer

Date	Name	Cost	Mode	Pick Up Time	Origin Address	Origin City	Drop Off Time	Destination Address	Destination City	Miles
7/12/2017	Holtzmuller, Charles(Ike)	1 AM		16:39	Wal-Mart(FWB):748,NBEALPKW	FORT WALTON BEACH	16:53	2813,OLDCARRIAGELN	FORT WALTON BEACH	2.66
7/17/2017	Holtzmuller, Charles(Ike)	1 AM		9:08	2813,OLDCARRIAGELN	FORT WALTON BEACH	9:20	Wal-Mart(FWB):748,NBEALPKW	FORT WALTON BEACH	2.66
7/17/2017	Holtzmuller, Charles(Ike)	1 AM		16:43	Wal-Mart(FWB):748,NBEALPKW	FORT WALTON BEACH	16:54	2813,OLDCARRIAGELN	FORT WALTON BEACH	2.66
7/18/2017	Holtzmuller, Charles(Ike)	1 AM		9:01	2813,OLDCARRIAGELN	FORT WALTON BEACH	9:13	Wal-Mart(FWB):748,NBEALPKW	FORT WALTON BEACH	2.66
7/18/2017	Holtzmuller, Charles(Ike)	1 AM		16:59	Wal-Mart(FWB):748,NBEALPKW	FORT WALTON BEACH	17:02	2813,OLDCARRIAGELN	FORT WALTON BEACH	2.66
7/19/2017	Holtzmuller, Charles(Ike)	1 AM		8:59	2813,OLDCARRIAGELN	FORT WALTON BEACH	9:10	Wal-Mart(FWB):748,NBEALPKW	FORT WALTON BEACH	2.66
7/19/2017	Holtzmuller, Charles(Ike)	1 AM		16:50	Wal-Mart(FWB):748,NBEALPKW	FORT WALTON BEACH	17:00	2813,OLDCARRIAGELN	FORT WALTON BEACH	2.66
7/24/2017	Holtzmuller, Charles(Ike)	1 AM		8:40	2813,OLDCARRIAGELN	FORT WALTON BEACH	9:35	Wal-Mart(FWB):748,NBEALPKW	FORT WALTON BEACH	2.66
7/24/2017	Holtzmuller, Charles(Ike)	1 AM		16:39	Wal-Mart(FWB):748,NBEALPKW	FORT WALTON BEACH	17:23	2813,OLDCARRIAGELN	FORT WALTON BEACH	2.66
7/25/2017	Holtzmuller, Charles(Ike)	1 AM		9:01	2813,OLDCARRIAGELN	FORT WALTON BEACH	9:50	Wal-Mart(FWB):748,NBEALPKW	FORT WALTON BEACH	2.66
7/25/2017	Holtzmuller, Charles(Ike)	1 AM		16:34	Wal-Mart(FWB):748,NBEALPKW	FORT WALTON BEACH	16:50	2813,OLDCARRIAGELN	FORT WALTON BEACH	2.66
7/26/2017	Holtzmuller, Charles(Ike)	1 AM		8:59	2813,OLDCARRIAGELN	FORT WALTON BEACH	9:09	Wal-Mart(FWB):748,NBEALPKW	FORT WALTON BEACH	2.66
7/26/2017	Holtzmuller, Charles(Ike)	1 AM		17:08	Wal-Mart(FWB):748,NBEALPKW	FORT WALTON BEACH	18:01	2813,OLDCARRIAGELN	FORT WALTON BEACH	2.66
7/31/2017	Holtzmuller, Charles(Ike)	1 AM		9:42	2813,OLDCARRIAGELN	FORT WALTON BEACH	9:53	Wal-Mart(FWB):748,NBEALPKW	FORT WALTON BEACH	2.66
7/3/2017	McKinnon, Aaron(Wesley)	1 AM		13:16	BargainBoxNiceville:107,SPARTI	NICEVILLE	15:28	129,REDMAPLEWAY	NICEVILLE	2.97
7/5/2017	McKinnon, Aaron(Wesley)	1 AM		15:00	BargainBoxNiceville:107,SPARTI	NICEVILLE	15:11	129,REDMAPLEWAY	NICEVILLE	2.97
7/6/2017	McKinnon, Aaron(Wesley)	1 AM		15:00	BargainBoxNiceville:107,SPARTI	NICEVILLE	15:20	129,REDMAPLEWAY	NICEVILLE	2.97
7/10/2017	McKinnon, Aaron(Wesley)	1 AM		15:08	BargainBoxNiceville:107,SPARTI	NICEVILLE	15:09	129,REDMAPLEWAY	NICEVILLE	2.97
7/12/2017	McKinnon, Aaron(Wesley)	1 AM		15:32	BargainBoxNiceville:107,SPARTI	NICEVILLE	15:54	129,REDMAPLEWAY	NICEVILLE	2.97
7/13/2017	McKinnon, Aaron(Wesley)	1 AM		14:50	BargainBoxNiceville:107,SPARTI	NICEVILLE	15:11	129,REDMAPLEWAY	NICEVILLE	2.97
7/17/2017	McKinnon, Aaron(Wesley)	1 AM		14:36	BargainBoxNiceville:107,SPARTI	NICEVILLE	15:27	129,REDMAPLEWAY	NICEVILLE	2.97
7/19/2017	McKinnon, Aaron(Wesley)	1 AM		15:08	BargainBoxNiceville:107,SPARTI	NICEVILLE	15:22	129,REDMAPLEWAY	NICEVILLE	2.97
7/20/2017	McKinnon, Aaron(Wesley)	1 AM		14:57	BargainBoxNiceville:107,SPARTI	NICEVILLE	15:16	129,REDMAPLEWAY	NICEVILLE	2.97
7/24/2017	McKinnon, Aaron(Wesley)	1 AM		15:00	BargainBoxNiceville:107,SPARTI	NICEVILLE	15:12	129,REDMAPLEWAY	NICEVILLE	2.97
7/26/2017	McKinnon, Aaron(Wesley)	1 AM		15:00	BargainBoxNiceville:107,SPARTI	NICEVILLE	15:12	129,REDMAPLEWAY	NICEVILLE	2.97
7/27/2017	McKinnon, Aaron(Wesley)	1 AM		15:26	BargainBoxNiceville:107,SPARTI	NICEVILLE	15:43	129,REDMAPLEWAY	NICEVILLE	2.97
7/31/2017	McKinnon, Aaron(Wesley)	1 AM		15:35	BargainBoxNiceville:107,SPARTI	NICEVILLE	15:49	129,REDMAPLEWAY	NICEVILLE	2.97
7/3/2017	Barnett, Timothy	1 AM		5:28	112,NEWCASTLECI	FORT WALTON BEACH	6:38	McDonalds(Beal):1083,NBEALP	FORT WALTON BEACH	2.01
7/3/2017	Barnett, Timothy	1 AM		12:53	McDonalds(Beal):1083,NBEALP	FORT WALTON BEACH	13:10	112,NEWCASTLECI	FORT WALTON BEACH	2.01
7/5/2017	Barnett, Timothy	1 AM		5:35	112,NEWCASTLECI	FORT WALTON BEACH	5:45	McDonalds(Beal):1083,NBEALP	FORT WALTON BEACH	2.01
7/5/2017	Barnett, Timothy	1 AM		13:12	McDonalds(Beal):1083,NBEALP	FORT WALTON BEACH	13:22	112,NEWCASTLECI	FORT WALTON BEACH	2.01
7/6/2017	Barnett, Timothy	1 AM		5:30	112,NEWCASTLECI	FORT WALTON BEACH	5:38	McDonalds(Beal):1083,NBEALP	FORT WALTON BEACH	2.01
7/6/2017	Barnett, Timothy	1 AM		11:29	McDonalds(Beal):1083,NBEALP	FORT WALTON BEACH	11:57	112,NEWCASTLECI	FORT WALTON BEACH	2.01
7/7/2017	Barnett, Timothy	1 AM		5:29	112,NEWCASTLECI	FORT WALTON BEACH	5:35	McDonalds(Beal):1083,NBEALP	FORT WALTON BEACH	2.01
7/7/2017	Barnett, Timothy	1 AM		11:00	McDonalds(Beal):1083,NBEALP	FORT WALTON BEACH	11:10	112,NEWCASTLECI	FORT WALTON BEACH	2.01
7/10/2017	Barnett, Timothy	1 AM		5:30	112,NEWCASTLECI	FORT WALTON BEACH	5:41	McDonalds(Beal):1083,NBEALP	FORT WALTON BEACH	2.01
7/10/2017	Barnett, Timothy	1 AM		12:50	McDonalds(Beal):1083,NBEALP	FORT WALTON BEACH	12:53	112,NEWCASTLECI	FORT WALTON BEACH	2.01
7/12/2017	Barnett, Timothy	1 AM		5:32	112,NEWCASTLECI	FORT WALTON BEACH	5:40	McDonalds(Beal):1083,NBEALP	FORT WALTON BEACH	2.01
7/12/2017	Barnett, Timothy	1 AM		12:57	McDonalds(Beal):1083,NBEALP	FORT WALTON BEACH	13:08	112,NEWCASTLECI	FORT WALTON BEACH	2.01
7/13/2017	Barnett, Timothy	1 AM		5:34	112,NEWCASTLECI	FORT WALTON BEACH	5:41	McDonalds(Beal):1083,NBEALP	FORT WALTON BEACH	2.01
7/13/2017	Barnett, Timothy	1 AM		11:00	McDonalds(Beal):1083,NBEALP	FORT WALTON BEACH	11:28	112,NEWCASTLECI	FORT WALTON BEACH	2.01
7/14/2017	Barnett, Timothy	1 AM		5:45	112,NEWCASTLECI	FORT WALTON BEACH	6:09	McDonalds(Beal):1083,NBEALP	FORT WALTON BEACH	2.01
7/14/2017	Barnett, Timothy	1 AM		11:00	McDonalds(Beal):1083,NBEALP	FORT WALTON BEACH	11:22	112,NEWCASTLECI	FORT WALTON BEACH	2.01
7/17/2017	Barnett, Timothy	1 AM		5:22	112,NEWCASTLECI	FORT WALTON BEACH	5:53	McDonalds(Beal):1083,NBEALP	FORT WALTON BEACH	2.01
7/17/2017	Barnett, Timothy	1 AM		13:15	McDonalds(Beal):1083,NBEALP	FORT WALTON BEACH	13:34	112,NEWCASTLECI	FORT WALTON BEACH	2.01
7/19/2017	Barnett, Timothy	1 AM		5:29	112,NEWCASTLECI	FORT WALTON BEACH	5:36	McDonalds(Beal):1083,NBEALP	FORT WALTON BEACH	2.01
7/19/2017	Barnett, Timothy	1 AM		13:08	McDonalds(Beal):1083,NBEALP	FORT WALTON BEACH	13:20	112,NEWCASTLECI	FORT WALTON BEACH	2.01
7/20/2017	Barnett, Timothy	1 AM		5:32	112,NEWCASTLECI	FORT WALTON BEACH	5:40	McDonalds(Beal):1083,NBEALP	FORT WALTON BEACH	2.01
7/20/2017	Barnett, Timothy	1 AM		11:00	McDonalds(Beal):1083,NBEALP	FORT WALTON BEACH	11:13	112,NEWCASTLECI	FORT WALTON BEACH	2.01
7/21/2017	Barnett, Timothy	1 AM		5:20	112,NEWCASTLECI	FORT WALTON BEACH	5:25	McDonalds(Beal):1083,NBEALP	FORT WALTON BEACH	2.01
7/21/2017	Barnett, Timothy	1 AM		11:02	McDonalds(Beal):1083,NBEALP	FORT WALTON BEACH	11:16	112,NEWCASTLECI	FORT WALTON BEACH	2.01
7/24/2017	Barnett, Timothy	1 AM		5:32	112,NEWCASTLECI	FORT WALTON BEACH	5:39	McDonalds(Beal):1083,NBEALP	FORT WALTON BEACH	2.01
7/24/2017	Barnett, Timothy	1 AM		13:19	McDonalds(Beal):1083,NBEALP	FORT WALTON BEACH	13:26	112,NEWCASTLECI	FORT WALTON BEACH	2.01
7/26/2017	Barnett, Timothy	1 AM		5:32	112,NEWCASTLECI	FORT WALTON BEACH	5:41	McDonalds(Beal):1083,NBEALP	FORT WALTON BEACH	2.01
7/26/2017	Barnett, Timothy	1 AM		13:00	McDonalds(Beal):1083,NBEALP	FORT WALTON BEACH	13:09	112,NEWCASTLECI	FORT WALTON BEACH	2.01

Date	Name	Cost	Mode	Pick Up Time	Origin Address	Origin City	Drop Off Time	Destination Address	Destination City	Miles
7/27/2017	Barnett,Timothy	1	AM	5:35	112,NEWCASTLE CIR	FORT WALTON BEACH	5:44	McDonalds(Beal):1083,NBEALP	FORT WALTON BEACH	2.01
7/27/2017	Barnett,Timothy	1	AM	11:02	McDonalds(Beal):1083,NBEALP	FORT WALTON BEACH	11:12	112,NEWCASTLE CIR	FORT WALTON BEACH	2.01
7/28/2017	Barnett,Timothy	1	AM	5:15	112,NEWCASTLE CIR	FORT WALTON BEACH	5:22	McDonalds(Beal):1083,NBEALP	FORT WALTON BEACH	2.01
7/28/2017	Barnett,Timothy	1	AM	11:00	McDonalds(Beal):1083,NBEALP	FORT WALTON BEACH	11:20	112,NEWCASTLE CIR	FORT WALTON BEACH	2.01
7/17/2017	Becker,Barbara	4	AM	11:27	3857,INDIANTRAIL DR	DESTIN	12:03	PsychiatricAssociates:235,CARV	FORT WALTON BEACH	12.22
7/17/2017	Becker,Barbara	5	AM	13:00	PsychiatricAssociates:235,CARV	FORT WALTON BEACH	13:48	175,MAIN ST	DESTIN	13.06
7/26/2017	Becker,Barbara	3	AM	11:00	3857,INDIANTRAIL DR	DESTIN	11:28	MiramarScheuflerMarshall:42,B	MIRAMAR BEACH	9.55
7/26/2017	Becker,Barbara	3	AM	12:21	MiramarScheuflerMarshall:42,B	MIRAMAR BEACH	13:11	3857,INDIANTRAIL DR	DESTIN	9.55
7/1/2017	Powell,Penny	1	AM	8:02	707,Lloydsst	Fort Walton Beach	8:17	BankofAmerica:189,EGLINPKWY	FORT WALTON BEACH	2.44
7/1/2017	Powell,Penny	1	AM	8:20	BankofAmerica:189,EGLINPKWY	FORT WALTON BEACH	9:01	Denny's:543,NEGLINPKWY	FORT WALTON BEACH	1.73
7/3/2017	Powell,Penny	13	AM	8:26	707,Lloydsst	Fort Walton Beach	9:30	PensacolaGulfCoastPainInstitute	PENSACOLA	2.9
7/3/2017	Powell,Penny	13	AM	11:10	PensacolaGulfCoastPainInstitute	PENSACOLA	12:50	707,Lloydsst	Fort Walton Beach	2.9
7/3/2017	Powell,Penny	1	AM	14:01	707,Lloydsst	Fort Walton Beach	14:23	LizajacksonPrepSchool:546,MAI	FORT WALTON BEACH	36.36
7/3/2017	Powell,Penny	1	AM	22:49	LizajacksonPrepSchool:546,MAI	FORT WALTON BEACH	23:02	707,Lloydsst	Fort Walton Beach	36.36
7/6/2017	Powell,Penny	13	AM	8:53	707,Lloydsst	Fort Walton Beach	10:46	PensacolaGulfCoastPainInstitute	PENSACOLA	36.36
7/6/2017	Powell,Penny	13	AM	11:34	PensacolaGulfCoastPainInstitute	PENSACOLA	13:22	113,RACETRACK RD NW	FORT WALTON BEACH	36.47
7/10/2017	Powell,Penny	13	AM	8:49	707,Lloydsst	Fort Walton Beach	10:00	PensacolaGulfCoastPainInstitute	PENSACOLA	2.9
7/10/2017	Powell,Penny	13	AM	11:26	PensacolaGulfCoastPainInstitute	PENSACOLA	12:59	707,Lloydsst	Fort Walton Beach	36.36
7/10/2017	Powell,Penny	1	AM	14:00	707,Lloydsst	Fort Walton Beach	14:09	LizajacksonPrepSchool:546,MAI	FORT WALTON BEACH	36.36
7/11/2017	Powell,Penny	1	AM	14:04	707,Lloydsst	Fort Walton Beach	14:45	LizajacksonPrepSchool:546,MAI	FORT WALTON BEACH	2.9
7/11/2017	Powell,Penny	1	AM	22:45	LizajacksonPrepSchool:546,MAI	FORT WALTON BEACH	22:56	707,Lloydsst	Fort Walton Beach	2.9
7/13/2017	Powell,Penny	13	AM	8:34	707,Lloydsst	Fort Walton Beach	9:58	PensacolaGulfCoastPainInstitute	PENSACOLA	36.36
7/13/2017	Powell,Penny	13	AM	11:15	PensacolaGulfCoastPainInstitute	PENSACOLA	12:50	707,Lloydsst	Fort Walton Beach	36.36
7/14/2017	Powell,Penny	1	AM	11:58	707,Lloydsst	Fort Walton Beach	12:28	345,MIRACLESTRIPPKWYSW	FORT WALTON BEACH	3.02
7/14/2017	Powell,Penny	1	AM	13:41	345,MIRACLESTRIPPKWYSW	FORT WALTON BEACH	14:46	707,Lloydsst	Fort Walton Beach	3.02
7/15/2017	Powell,Penny	1	AM	9:55	707,Lloydsst	Fort Walton Beach	10:00	Denny's:543,NEGLINPKWY	FORT WALTON BEACH	1.9
7/15/2017	Powell,Penny	1	AM	11:15	Denny's:543,NEGLINPKWY	FORT WALTON BEACH	11:30	707,Lloydsst	Fort Walton Beach	1.9
7/18/2017	Powell,Penny	1	AM	14:07	707,Lloydsst	Fort Walton Beach	14:18	LizajacksonPrepSchool:546,MAI	FORT WALTON BEACH	2.9
7/18/2017	Powell,Penny	1	AM	23:22	LizajacksonPrepSchool:546,MAI	FORT WALTON BEACH	23:31	707,Lloydsst	Fort Walton Beach	2.9
7/20/2017	Powell,Penny	1	AM	9:00	707,Lloydsst	Fort Walton Beach	9:23	LizajacksonPrepSchool:546,MAI	FORT WALTON BEACH	2.9
7/20/2017	Powell,Penny	1	AM	15:30	LizajacksonPrepSchool:546,MAI	FORT WALTON BEACH	15:52	707,Lloydsst	Fort Walton Beach	2.9
7/21/2017	Powell,Penny	1	AM	9:48	707,Lloydsst	Fort Walton Beach	10:00	USPostOffice(FWB):21,WALTERI	FORT WALTON BEACH	2.85
7/21/2017	Powell,Penny	1	AM	10:26	USPostOffice(FWB):21,WALTERI	FORT WALTON BEACH	10:37	Denny's:543,NEGLINPKWY	FORT WALTON BEACH	2.31
7/21/2017	Powell,Penny	1	AM	11:45	Denny's:543,NEGLINPKWY	FORT WALTON BEACH	11:55	707,Lloydsst	Fort Walton Beach	1.9
7/24/2017	Powell,Penny	1	AM	14:00	707,Lloydsst	Fort Walton Beach	14:07	LizajacksonPrepSchool:546,MAI	FORT WALTON BEACH	2.9
7/24/2017	Powell,Penny	1	AM	22:40	LizajacksonPrepSchool:546,MAI	FORT WALTON BEACH	23:04	707,Lloydsst	Fort Walton Beach	2.9
7/25/2017	Powell,Penny	1	AM	13:55	707,Lloydsst	Fort Walton Beach	14:15	LizajacksonPrepSchool:546,MAI	FORT WALTON BEACH	2.9
7/25/2017	Powell,Penny	1	AM	23:04	LizajacksonPrepSchool:546,MAI	FORT WALTON BEACH	23:13	707,Lloydsst	Fort Walton Beach	2.9
7/10/2017	Lewick,Leah	1	AM	8:02	36,CARSONDRIVE	FORT WALTON BEACH	8:17	DoolinGWilliamOD:417,RACETR	FORT WALTON BEACH	3.31
7/10/2017	Lewick,Leah	1	AM	10:38	DoolinGWilliamOD:417,RACETR	FORT WALTON BEACH	11:23	36,CARSONDRIVE	FORT WALTON BEACH	3.31
7/24/2017	Diaz,Carolina	3	AM	9:35	723,CRESTVIEWAVE	NICEVILLE	10:00	EglinHospital:307,BOATNERRD	EGLIN AFB	9.57
7/24/2017	Diaz,Carolina	3	AM	15:14	EglinHospital:307,BOATNERRD	EGLIN AFB	15:36	723,CRESTVIEWAVE	NICEVILLE	9.57
7/19/2017	Schreiner,Nancey	1	AM	11:52	201,TAYLOR CIR	FORT WALTON BEACH	12:09	OkaloosaCountyCourthouseAnn	FORT WALTON BEACH	2.64
7/19/2017	Schreiner,Nancey	1	AM	14:48	OkaloosaCountyCourthouseAnn	FORT WALTON BEACH	15:01	201,TAYLOR CIR	FORT WALTON BEACH	2.64
7/31/2017	Schreiner,Nancey	16	AM	12:50	201,TAYLOR CIR	FORT WALTON BEACH	14:05	PensacolaProMedDentalClinic:8	PENSACOLA	44.76
7/31/2017	Schreiner,Nancey	16	AM	15:50	PensacolaProMedDentalClinic:8	PENSACOLA	17:10	201,TAYLOR CIR	FORT WALTON BEACH	44.76
7/3/2017	Robert,Donald	3	AM	10:18	209,WMIRACLESTRIPPKWY	MARY ESTHER	10:46	BobHopeVillage:30,HOLLYAVE	SHALIMAR	8.43
7/3/2017	Robert,Donald	3	AM	13:30	BobHopeVillage:30,HOLLYAVE	SHALIMAR	13:51	209,WMIRACLESTRIPPKWY	MARY ESTHER	8.43
7/20/2017	Robert,Donald	3	AM	11:00	209,WMIRACLESTRIPPKWY	MARY ESTHER	11:22	BobHopeVillage:30,HOLLYAVE	SHALIMAR	8.43
7/20/2017	Robert,Donald	3	AM	14:08	BobHopeVillage:30,HOLLYAVE	SHALIMAR	14:38	209,WMIRACLESTRIPPKWY	MARY ESTHER	8.43
7/26/2017	Robert,Donald	2	AM	8:08	209,WMIRACLESTRIPPKWY	MARY ESTHER	8:16	WhiteWilsonMedicalCenter(FW	FORT WALTON BEACH	5.09
7/26/2017	Robert,Donald	2	AM	9:45	WhiteWilsonMedicalCenter(FW	FORT WALTON BEACH	10:05	209,WMIRACLESTRIPPKWY	MARY ESTHER	5.09
7/18/2017	Robare,Agnes	2	AM	8:09	1722,QUAILPATH	FORT WALTON BEACH	8:29	EglinHospital:307,BOATNERRD	EGLIN AFB	5.89
7/5/2017	Kennedy,Dawna	2	AM	6:47	265,BRIANCIR	MARY ESTHER	7:18	Horizon's(FWB):123,TRUXTONA	FORT WALTON BEACH	4.97
7/5/2017	Kennedy,Dawna	2	AM	12:52	Horizon's(FWB):123,TRUXTONA	FORT WALTON BEACH	14:07	265,BRIANCIR	MARY ESTHER	4.97

Date	Name	Cost	Mode	Pick Up Time	Origin Address	Origin City	Drop Off Time	Destination Address	Destination City	Miles
7/6/2017	Kennedy,Dawna	2	AM	7:15	265,BRIANCIR	MARY ESTHER	7:36	Horizon's(FWB):123,TRUXTONA	FORT WALTON BEACH	4.97
7/6/2017	Kennedy,Dawna	2	AM	13:29	Horizon's(FWB):123,TRUXTONA	FORT WALTON BEACH	14:16	265,BRIANCIR	MARY ESTHER	4.97
7/7/2017	Kennedy,Dawna	2	AM	6:55	265,BRIANCIR	MARY ESTHER	7:12	Horizon's(FWB):123,TRUXTONA	FORT WALTON BEACH	4.95
7/10/2017	Kennedy,Dawna	2	AM	6:56	265,BRIANCIR	MARY ESTHER	7:20	Horizon's(FWB):123,TRUXTONA	FORT WALTON BEACH	4.97
7/10/2017	Kennedy,Dawna	2	AM	13:02	Horizon's(FWB):123,TRUXTONA	FORT WALTON BEACH	13:19	265,BRIANCIR	MARY ESTHER	4.97
7/11/2017	Kennedy,Dawna	2	AM	7:58	265,BRIANCIR	MARY ESTHER	8:15	Horizon's(FWB):123,TRUXTONA	FORT WALTON BEACH	4.97
7/11/2017	Kennedy,Dawna	2	AM	13:59	Horizon's(FWB):123,TRUXTONA	FORT WALTON BEACH	14:42	265,BRIANCIR	MARY ESTHER	4.97
7/12/2017	Kennedy,Dawna	2	AM	7:03	265,BRIANCIR	MARY ESTHER	7:40	Horizon's(FWB):123,TRUXTONA	FORT WALTON BEACH	4.97
7/12/2017	Kennedy,Dawna	2	AM	14:09	Horizon's(FWB):123,TRUXTONA	FORT WALTON BEACH	14:32	265,BRIANCIR	MARY ESTHER	4.97
7/13/2017	Kennedy,Dawna	2	AM	6:53	265,BRIANCIR	MARY ESTHER	7:19	Horizon's(FWB):123,TRUXTONA	FORT WALTON BEACH	4.97
7/13/2017	Kennedy,Dawna	2	AM	13:30	Horizon's(FWB):123,TRUXTONA	FORT WALTON BEACH	14:11	265,BRIANCIR	MARY ESTHER	4.97
7/17/2017	Kennedy,Dawna	2	AM	7:01	265,BRIANCIR	MARY ESTHER	7:35	Horizon's(FWB):123,TRUXTONA	FORT WALTON BEACH	4.97
7/17/2017	Kennedy,Dawna	2	AM	13:34	Horizon's(FWB):123,TRUXTONA	FORT WALTON BEACH	14:16	265,BRIANCIR	MARY ESTHER	4.97
7/19/2017	Kennedy,Dawna	2	AM	7:03	265,BRIANCIR	MARY ESTHER	7:46	Horizon's(FWB):123,TRUXTONA	FORT WALTON BEACH	4.97
7/19/2017	Kennedy,Dawna	2	AM	13:15	Horizon's(FWB):123,TRUXTONA	FORT WALTON BEACH	13:35	265,BRIANCIR	MARY ESTHER	4.97
7/20/2017	Kennedy,Dawna	2	AM	7:09	265,BRIANCIR	MARY ESTHER	7:55	Horizon's(FWB):123,TRUXTONA	FORT WALTON BEACH	4.97
7/20/2017	Kennedy,Dawna	2	AM	13:18	Horizon's(FWB):123,TRUXTONA	FORT WALTON BEACH	13:35	265,BRIANCIR	MARY ESTHER	4.97
7/21/2017	Kennedy,Dawna	2	AM	6:48	265,BRIANCIR	MARY ESTHER	7:54	Horizon's(FWB):123,TRUXTONA	FORT WALTON BEACH	4.95
7/21/2017	Kennedy,Dawna	2	AM	13:25	Horizon's(FWB):123,TRUXTONA	FORT WALTON BEACH	13:58	265,BRIANCIR	MARY ESTHER	4.95
7/24/2017	Kennedy,Dawna	2	AM	6:55	265,BRIANCIR	MARY ESTHER	7:09	Horizon's(FWB):123,TRUXTONA	FORT WALTON BEACH	4.97
7/24/2017	Kennedy,Dawna	2	AM	13:25	Horizon's(FWB):123,TRUXTONA	FORT WALTON BEACH	14:27	265,BRIANCIR	MARY ESTHER	4.97
7/25/2017	Kennedy,Dawna	2	AM	6:56	265,BRIANCIR	MARY ESTHER	7:20	Horizon's(FWB):123,TRUXTONA	FORT WALTON BEACH	4.97
7/25/2017	Kennedy,Dawna	2	AM	13:27	Horizon's(FWB):123,TRUXTONA	FORT WALTON BEACH	14:19	265,BRIANCIR	MARY ESTHER	4.97
7/26/2017	Kennedy,Dawna	2	AM	7:30	265,BRIANCIR	MARY ESTHER	7:48	Horizon's(FWB):123,TRUXTONA	FORT WALTON BEACH	4.97
7/26/2017	Kennedy,Dawna	2	AM	13:45	Horizon's(FWB):123,TRUXTONA	FORT WALTON BEACH	14:24	265,BRIANCIR	MARY ESTHER	4.97
7/28/2017	Kennedy,Dawna	2	AM	7:10	265,BRIANCIR	MARY ESTHER	7:25	Horizon's(FWB):123,TRUXTONA	FORT WALTON BEACH	4.95
7/28/2017	Kennedy,Dawna	2	AM	13:20	Horizon's(FWB):123,TRUXTONA	FORT WALTON BEACH	13:30	265,BRIANCIR	MARY ESTHER	4.95
7/31/2017	Kennedy,Dawna	2	AM	7:00	265,BRIANCIR	MARY ESTHER	7:33	Horizon's(FWB):123,TRUXTONA	FORT WALTON BEACH	4.97
7/31/2017	Kennedy,Dawna	2	AM	13:30	Horizon's(FWB):123,TRUXTONA	FORT WALTON BEACH	14:28	265,BRIANCIR	MARY ESTHER	4.97
7/1/2017	Goodman,Tyrone	1	AM	7:14	406,ELAINEAVENW	FORT WALTON BEACH	7:25	Hardee's(BealPkwy):822,NBEAL	FORT WALTON BEACH	2.54
7/1/2017	Goodman,Tyrone	1	AM	11:29	Hardee's(BealPkwy):822,NBEAL	FORT WALTON BEACH	11:42	406,ELAINEAVENW	FORT WALTON BEACH	2.54
7/4/2017	Goodman,Tyrone	1	AM	6:55	406,ELAINEAVENW	FORT WALTON BEACH	7:12	Hardee's(BealPkwy):822,NBEAL	FORT WALTON BEACH	2.54
7/4/2017	Goodman,Tyrone	1	AM	11:45	Hardee's(BealPkwy):822,NBEAL	FORT WALTON BEACH	11:58	406,ELAINEAVENW	FORT WALTON BEACH	2.54
7/6/2017	Goodman,Tyrone	1	AM	12:00	Hardee's(BealPkwy):822,NBEAL	FORT WALTON BEACH	12:10	406,ELAINEAVENW	FORT WALTON BEACH	2.54
7/8/2017	Goodman,Tyrone	1	AM	7:01	406,ELAINEAVENW	FORT WALTON BEACH	7:12	Hardee's(BealPkwy):822,NBEAL	FORT WALTON BEACH	2.54
7/8/2017	Goodman,Tyrone	1	AM	11:46	Hardee's(BealPkwy):822,NBEAL	FORT WALTON BEACH	11:56	406,ELAINEAVENW	FORT WALTON BEACH	2.54
7/11/2017	Goodman,Tyrone	1	AM	7:14	406,ELAINEAVENW	FORT WALTON BEACH	8:08	Hardee's(BealPkwy):822,NBEAL	FORT WALTON BEACH	2.54
7/11/2017	Goodman,Tyrone	1	AM	12:12	Hardee's(BealPkwy):822,NBEAL	FORT WALTON BEACH	12:35	406,ELAINEAVENW	FORT WALTON BEACH	2.54
7/13/2017	Goodman,Tyrone	1	AM	7:05	406,ELAINEAVENW	FORT WALTON BEACH	7:22	Hardee's(BealPkwy):822,NBEAL	FORT WALTON BEACH	2.54
7/13/2017	Goodman,Tyrone	1	AM	12:20	Hardee's(BealPkwy):822,NBEAL	FORT WALTON BEACH	12:31	406,ELAINEAVENW	FORT WALTON BEACH	2.54
7/15/2017	Goodman,Tyrone	1	AM	7:10	406,ELAINEAVENW	FORT WALTON BEACH	7:36	Hardee's(BealPkwy):822,NBEAL	FORT WALTON BEACH	2.54
7/15/2017	Goodman,Tyrone	1	AM	12:00	Hardee's(BealPkwy):822,NBEAL	FORT WALTON BEACH	12:33	406,ELAINEAVENW	FORT WALTON BEACH	2.54
7/20/2017	Goodman,Tyrone	1	AM	7:24	406,ELAINEAVENW	FORT WALTON BEACH	7:34	Hardee's(BealPkwy):822,NBEAL	FORT WALTON BEACH	2.54
7/20/2017	Goodman,Tyrone	1	AM	11:27	Hardee's(BealPkwy):822,NBEAL	FORT WALTON BEACH	11:47	406,ELAINEAVENW	FORT WALTON BEACH	2.54
7/22/2017	Goodman,Tyrone	1	AM	7:36	406,ELAINEAVENW	FORT WALTON BEACH	7:43	Hardee's(BealPkwy):822,NBEAL	FORT WALTON BEACH	2.54
7/22/2017	Goodman,Tyrone	1	AM	11:55	Hardee's(BealPkwy):822,NBEAL	FORT WALTON BEACH	12:06	406,ELAINEAVENW	FORT WALTON BEACH	2.54
7/27/2017	Goodman,Tyrone	1	AM	7:15	406,ELAINEAVENW	FORT WALTON BEACH	7:27	Hardee's(BealPkwy):822,NBEAL	FORT WALTON BEACH	2.54
7/27/2017	Goodman,Tyrone	1	AM	12:02	Hardee's(BealPkwy):822,NBEAL	FORT WALTON BEACH	12:41	406,ELAINEAVENW	FORT WALTON BEACH	2.54
7/29/2017	Goodman,Tyrone	1	AM	6:58	406,ELAINEAVENW	FORT WALTON BEACH	7:25	Hardee's(BealPkwy):822,NBEAL	FORT WALTON BEACH	2.54
7/29/2017	Goodman,Tyrone	1	AM	11:59	Hardee's(BealPkwy):822,NBEAL	FORT WALTON BEACH	12:17	406,ELAINEAVENW	FORT WALTON BEACH	2.54
7/17/2017	Ledford,Kenneth	2	AM	6:46	210,PELHAMROAD	FORT WALTON BEACH	7:16	VAClinic(EglinAFB):100,VETERA	EGLIN AFB	4.95
7/17/2017	Ledford,Kenneth	2	AM	14:32	VAClinic(EglinAFB):100,VETERA	EGLIN AFB	14:39	210,PELHAMROAD	FORT WALTON BEACH	4.95
7/28/2017	Dudek,Carrie	1	AM	12:23	105,WRIGHTPKWYSW	FORT WALTON BEACH	12:44	WhiteWilsonMedicalCenter(FW	FORT WALTON BEACH	3.57
7/28/2017	Dudek,Carrie	1	AM	14:22	WhiteWilsonMedicalCenter(FW	FORT WALTON BEACH	14:47	105,WRIGHTPKWYSW	FORT WALTON BEACH	3.57
7/3/2017	Sellers,Teresa	1	AM	9:46	625,FERRETTIAVE	FORT WALTON BEACH	10:07	Wendy's(CutOff):441,MARYESTI	MARY ESTHER	2.88

Date	Name	Cost	Mode	Pick Up Time	Origin Address	Origin City	Drop Off Time	Destination Address	Destination City	Miles
7/3/2017	Sellers,Teresa	1 AM	1 AM	10:11	Wendy's(CutOff):441,MARYESTI	MARY ESTHER	10:20	625,FERRETTIAVE	FORT WALTON BEACH	2.88
7/4/2017	Sellers,Teresa	1 AM	1 AM	9:57	625,FERRETTIAVE	FORT WALTON BEACH	10:07	Wendy's(CutOff):441,MARYESTI	MARY ESTHER	2.88
7/4/2017	Sellers,Teresa	1 AM	1 AM	17:05	Wendy's(CutOff):441,MARYESTI	MARY ESTHER	17:16	625,FERRETTIAVE	FORT WALTON BEACH	2.88
7/5/2017	Sellers,Teresa	1 AM	1 AM	9:46	625,FERRETTIAVE	FORT WALTON BEACH	9:55	Wendy's(CutOff):441,MARYESTI	MARY ESTHER	2.88
7/5/2017	Sellers,Teresa	1 AM	1 AM	16:30	Wendy's(CutOff):441,MARYESTI	MARY ESTHER	16:44	625,FERRETTIAVE	FORT WALTON BEACH	2.88
7/6/2017	Sellers,Teresa	1 AM	1 AM	10:16	625,FERRETTIAVE	FORT WALTON BEACH	10:31	Wendy's(CutOff):441,MARYESTI	MARY ESTHER	2.88
7/6/2017	Sellers,Teresa	1 AM	1 AM	17:29	Wendy's(CutOff):441,MARYESTI	MARY ESTHER	17:37	625,FERRETTIAVE	FORT WALTON BEACH	2.88
7/7/2017	Sellers,Teresa	1 AM	1 AM	11:03	625,FERRETTIAVE	FORT WALTON BEACH	11:12	Wendy's(CutOff):441,MARYESTI	MARY ESTHER	2.88
7/7/2017	Sellers,Teresa	1 AM	1 AM	16:30	Wendy's(CutOff):441,MARYESTI	MARY ESTHER	16:50	625,FERRETTIAVE	FORT WALTON BEACH	2.88
7/10/2017	Sellers,Teresa	1 AM	1 AM	9:54	625,FERRETTIAVE	FORT WALTON BEACH	10:01	Wendy's(CutOff):441,MARYESTI	MARY ESTHER	2.88
7/10/2017	Sellers,Teresa	1 AM	1 AM	16:55	Wendy's(CutOff):441,MARYESTI	MARY ESTHER	17:05	625,FERRETTIAVE	FORT WALTON BEACH	2.88
7/11/2017	Sellers,Teresa	1 AM	1 AM	9:54	625,FERRETTIAVE	FORT WALTON BEACH	10:03	Wendy's(CutOff):441,MARYESTI	MARY ESTHER	2.88
7/11/2017	Sellers,Teresa	1 AM	1 AM	16:38	Wendy's(CutOff):441,MARYESTI	MARY ESTHER	17:06	625,FERRETTIAVE	FORT WALTON BEACH	2.88
7/12/2017	Sellers,Teresa	1 AM	1 AM	9:07	625,FERRETTIAVE	FORT WALTON BEACH	9:17	Wendy's(CutOff):441,MARYESTI	MARY ESTHER	2.88
7/12/2017	Sellers,Teresa	1 AM	1 AM	16:37	Wendy's(CutOff):441,MARYESTI	MARY ESTHER	16:45	625,FERRETTIAVE	FORT WALTON BEACH	2.88
7/13/2017	Sellers,Teresa	1 AM	1 AM	10:04	625,FERRETTIAVE	FORT WALTON BEACH	10:13	Wendy's(CutOff):441,MARYESTI	MARY ESTHER	2.88
7/14/2017	Sellers,Teresa	1 AM	1 AM	9:58	625,FERRETTIAVE	FORT WALTON BEACH	10:09	Wendy's(CutOff):441,MARYESTI	MARY ESTHER	2.88
7/14/2017	Sellers,Teresa	1 AM	1 AM	16:49	Wendy's(CutOff):441,MARYESTI	MARY ESTHER	17:16	625,FERRETTIAVE	FORT WALTON BEACH	2.88
7/17/2017	Sellers,Teresa	1 AM	1 AM	9:46	625,FERRETTIAVE	FORT WALTON BEACH	9:56	Wendy's(CutOff):441,MARYESTI	MARY ESTHER	2.88
7/17/2017	Sellers,Teresa	1 AM	1 AM	17:00	Wendy's(CutOff):441,MARYESTI	MARY ESTHER	17:11	625,FERRETTIAVE	FORT WALTON BEACH	2.88
7/18/2017	Sellers,Teresa	1 AM	1 AM	9:57	625,FERRETTIAVE	FORT WALTON BEACH	10:05	Wendy's(CutOff):441,MARYESTI	MARY ESTHER	2.88
7/18/2017	Sellers,Teresa	1 AM	1 AM	17:13	Wendy's(CutOff):441,MARYESTI	MARY ESTHER	17:24	625,FERRETTIAVE	FORT WALTON BEACH	2.88
7/19/2017	Sellers,Teresa	1 AM	1 AM	9:23	625,FERRETTIAVE	FORT WALTON BEACH	9:32	Wendy's(CutOff):441,MARYESTI	MARY ESTHER	2.88
7/20/2017	Sellers,Teresa	1 AM	1 AM	10:00	625,FERRETTIAVE	FORT WALTON BEACH	10:21	Wendy's(CutOff):441,MARYESTI	MARY ESTHER	2.88
7/20/2017	Sellers,Teresa	1 AM	1 AM	17:08	Wendy's(CutOff):441,MARYESTI	MARY ESTHER	17:18	625,FERRETTIAVE	FORT WALTON BEACH	2.88
7/24/2017	Sellers,Teresa	1 AM	1 AM	10:16	625,FERRETTIAVE	FORT WALTON BEACH	10:27	Wendy's(CutOff):441,MARYESTI	MARY ESTHER	2.88
7/25/2017	Sellers,Teresa	1 AM	1 AM	10:53	625,FERRETTIAVE	FORT WALTON BEACH	11:29	Wendy's(CutOff):441,MARYESTI	MARY ESTHER	2.88
7/25/2017	Sellers,Teresa	1 AM	1 AM	16:18	Wendy's(CutOff):441,MARYESTI	MARY ESTHER	16:45	625,FERRETTIAVE	FORT WALTON BEACH	2.88
7/26/2017	Sellers,Teresa	1 AM	1 AM	10:03	625,FERRETTIAVE	FORT WALTON BEACH	10:34	Wendy's(CutOff):441,MARYESTI	MARY ESTHER	2.88
7/26/2017	Sellers,Teresa	1 AM	1 AM	16:40	Wendy's(CutOff):441,MARYESTI	MARY ESTHER	17:05	625,FERRETTIAVE	FORT WALTON BEACH	2.88
7/27/2017	Sellers,Teresa	1 AM	1 AM	10:14	625,FERRETTIAVE	FORT WALTON BEACH	10:39	Wendy's(CutOff):441,MARYESTI	MARY ESTHER	2.88
7/27/2017	Sellers,Teresa	1 AM	1 AM	17:00	Wendy's(CutOff):441,MARYESTI	MARY ESTHER	17:11	625,FERRETTIAVE	FORT WALTON BEACH	2.88
7/28/2017	Sellers,Teresa	1 AM	1 AM	10:14	625,FERRETTIAVE	FORT WALTON BEACH	10:23	Wendy's(CutOff):441,MARYESTI	MARY ESTHER	2.88
7/28/2017	Sellers,Teresa	1 AM	1 AM	17:08	Wendy's(CutOff):441,MARYESTI	MARY ESTHER	17:16	625,FERRETTIAVE	FORT WALTON BEACH	2.88
7/31/2017	Sellers,Teresa	1 AM	1 AM	10:06	625,FERRETTIAVE	FORT WALTON BEACH	10:16	Wendy's(CutOff):441,MARYESTI	MARY ESTHER	2.88
7/31/2017	Sellers,Teresa	1 AM	1 AM	17:01	Wendy's(CutOff):441,MARYESTI	MARY ESTHER	17:11	625,FERRETTIAVE	FORT WALTON BEACH	2.88
7/3/2017	Sellers,Tina	1 AM	1 AM	9:46	625,FERRETTIAVE	FORT WALTON BEACH	10:07	Wendy's(CutOff):441,MARYESTI	MARY ESTHER	2.88
7/3/2017	Sellers,Tina	1 AM	1 AM	10:11	Wendy's(CutOff):441,MARYESTI	MARY ESTHER	10:20	625,FERRETTIAVE	FORT WALTON BEACH	2.88
7/4/2017	Sellers,Tina	1 AM	1 AM	9:57	625,FERRETTIAVE	FORT WALTON BEACH	10:07	Wendy's(CutOff):441,MARYESTI	MARY ESTHER	2.88
7/4/2017	Sellers,Tina	1 AM	1 AM	17:05	Wendy's(CutOff):441,MARYESTI	MARY ESTHER	17:16	625,FERRETTIAVE	FORT WALTON BEACH	2.88
7/5/2017	Sellers,Tina	1 AM	1 AM	9:46	625,FERRETTIAVE	FORT WALTON BEACH	9:55	Wendy's(CutOff):441,MARYESTI	MARY ESTHER	2.88
7/5/2017	Sellers,Tina	1 AM	1 AM	16:30	Wendy's(CutOff):441,MARYESTI	MARY ESTHER	16:44	625,FERRETTIAVE	FORT WALTON BEACH	2.88
7/6/2017	Sellers,Tina	1 AM	1 AM	10:16	625,FERRETTIAVE	FORT WALTON BEACH	10:31	Wendy's(CutOff):441,MARYESTI	MARY ESTHER	2.88
7/6/2017	Sellers,Tina	1 AM	1 AM	17:29	Wendy's(CutOff):441,MARYESTI	MARY ESTHER	17:37	625,FERRETTIAVE	FORT WALTON BEACH	2.88
7/7/2017	Sellers,Tina	1 AM	1 AM	11:03	625,FERRETTIAVE	FORT WALTON BEACH	11:12	Wendy's(CutOff):441,MARYESTI	MARY ESTHER	2.88
7/7/2017	Sellers,Tina	1 AM	1 AM	16:30	Wendy's(CutOff):441,MARYESTI	MARY ESTHER	16:50	625,FERRETTIAVE	FORT WALTON BEACH	2.88
7/10/2017	Sellers,Tina	1 AM	1 AM	9:54	625,FERRETTIAVE	FORT WALTON BEACH	10:01	Wendy's(CutOff):441,MARYESTI	MARY ESTHER	2.88
7/10/2017	Sellers,Tina	1 AM	1 AM	16:55	Wendy's(CutOff):441,MARYESTI	MARY ESTHER	17:05	625,FERRETTIAVE	FORT WALTON BEACH	2.88
7/11/2017	Sellers,Tina	1 AM	1 AM	9:54	625,FERRETTIAVE	FORT WALTON BEACH	10:03	Wendy's(CutOff):441,MARYESTI	MARY ESTHER	2.88
7/11/2017	Sellers,Tina	1 AM	1 AM	16:38	Wendy's(CutOff):441,MARYESTI	MARY ESTHER	17:06	625,FERRETTIAVE	FORT WALTON BEACH	2.88
7/12/2017	Sellers,Tina	1 AM	1 AM	9:07	625,FERRETTIAVE	FORT WALTON BEACH	9:17	Wendy's(CutOff):441,MARYESTI	MARY ESTHER	2.88
7/12/2017	Sellers,Tina	1 AM	1 AM	16:37	Wendy's(CutOff):441,MARYESTI	MARY ESTHER	16:45	625,FERRETTIAVE	FORT WALTON BEACH	2.88
7/13/2017	Sellers,Tina	1 AM	1 AM	10:04	625,FERRETTIAVE	FORT WALTON BEACH	10:13	Wendy's(CutOff):441,MARYESTI	MARY ESTHER	2.88
7/14/2017	Sellers,Tina	1 AM	1 AM	9:58	625,FERRETTIAVE	FORT WALTON BEACH	10:09	Wendy's(CutOff):441,MARYESTI	MARY ESTHER	2.88
7/14/2017	Sellers,Tina	1 AM	1 AM	16:49	Wendy's(CutOff):441,MARYESTI	MARY ESTHER	17:16	625,FERRETTIAVE	FORT WALTON BEACH	2.88

Date	Name	Cost	Mode	Pick Up Time	Origin Address	Origin City	Drop Off Time	Destination Address	Destination City	Miles
7/17/2017	Sellers,Tina	1 AM		9:46	625,FERRETTIAVE	FORT WALTON BEACH	9:56	Wendy's(CutOff):441,MARYESTI	MARY ESTHER	2.88
7/17/2017	Sellers,Tina	1 AM		17:00	Wendy's(CutOff):441,MARYESTI	MARY ESTHER	17:11	625,FERRETTIAVE	FORT WALTON BEACH	2.88
7/18/2017	Sellers,Tina	1 AM		9:57	625,FERRETTIAVE	FORT WALTON BEACH	10:05	Wendy's(CutOff):441,MARYESTI	MARY ESTHER	2.88
7/18/2017	Sellers,Tina	1 AM		17:13	Wendy's(CutOff):441,MARYESTI	MARY ESTHER	17:24	625,FERRETTIAVE	FORT WALTON BEACH	2.88
7/19/2017	Sellers,Tina	1 AM		9:23	625,FERRETTIAVE	FORT WALTON BEACH	9:32	Wendy's(CutOff):441,MARYESTI	MARY ESTHER	2.88
7/20/2017	Sellers,Tina	1 AM		10:00	625,FERRETTIAVE	FORT WALTON BEACH	10:21	Wendy's(CutOff):441,MARYESTI	MARY ESTHER	2.88
7/20/2017	Sellers,Tina	1 AM		17:08	Wendy's(CutOff):441,MARYESTI	MARY ESTHER	17:18	625,FERRETTIAVE	FORT WALTON BEACH	2.88
7/24/2017	Sellers,Tina	1 AM		10:16	625,FERRETTIAVE	FORT WALTON BEACH	10:27	Wendy's(CutOff):441,MARYESTI	MARY ESTHER	2.88
7/25/2017	Sellers,Tina	1 AM		10:53	625,FERRETTIAVE	FORT WALTON BEACH	11:29	Wendy's(CutOff):441,MARYESTI	MARY ESTHER	2.88
7/25/2017	Sellers,Tina	1 AM		16:18	Wendy's(CutOff):441,MARYESTI	MARY ESTHER	16:45	625,FERRETTIAVE	FORT WALTON BEACH	2.88
7/26/2017	Sellers,Tina	1 AM		10:03	625,FERRETTIAVE	FORT WALTON BEACH	10:34	Wendy's(CutOff):441,MARYESTI	MARY ESTHER	2.88
7/26/2017	Sellers,Tina	1 AM		16:40	Wendy's(CutOff):441,MARYESTI	MARY ESTHER	17:05	625,FERRETTIAVE	FORT WALTON BEACH	2.88
7/27/2017	Sellers,Tina	1 AM		10:14	625,FERRETTIAVE	FORT WALTON BEACH	10:39	Wendy's(CutOff):441,MARYESTI	MARY ESTHER	2.88
7/27/2017	Sellers,Tina	1 AM		17:00	Wendy's(CutOff):441,MARYESTI	MARY ESTHER	17:11	625,FERRETTIAVE	FORT WALTON BEACH	2.88
7/28/2017	Sellers,Tina	1 AM		10:14	625,FERRETTIAVE	FORT WALTON BEACH	10:23	Wendy's(CutOff):441,MARYESTI	MARY ESTHER	2.88
7/28/2017	Sellers,Tina	1 AM		17:08	Wendy's(CutOff):441,MARYESTI	MARY ESTHER	17:16	625,FERRETTIAVE	FORT WALTON BEACH	2.88
7/31/2017	Sellers,Tina	1 AM		10:06	625,FERRETTIAVE	FORT WALTON BEACH	10:16	Wendy's(CutOff):441,MARYESTI	MARY ESTHER	2.88
7/31/2017	Sellers,Tina	1 AM		17:01	Wendy's(CutOff):441,MARYESTI	MARY ESTHER	17:11	625,FERRETTIAVE	FORT WALTON BEACH	2.88
7/6/2017	Arrington,Ramona	2 AM		18:21	2091,VILLAPALMSCIR	FORT WALTON BEACH	18:36	HurlburtCommissary:114,Lielmz	HURLBURT FIELD	4.32
7/6/2017	Arrington,Ramona	2 AM		22:02	HurlburtCommissary:114,Lielmz	HURLBURT FIELD	22:13	2091,VILLAPALMSCIR	FORT WALTON BEACH	4.32
7/10/2017	Arrington,Ramona	2 AM		16:29	2091,VILLAPALMSCIR	FORT WALTON BEACH	16:43	HurlburtCommissary:114,Lielmz	HURLBURT FIELD	4.32
7/10/2017	Arrington,Ramona	2 AM		21:02	HurlburtCommissary:114,Lielmz	HURLBURT FIELD	21:15	2091,VILLAPALMSCIR	FORT WALTON BEACH	4.32
7/11/2017	Arrington,Ramona	2 AM		17:27	2091,VILLAPALMSCIR	FORT WALTON BEACH	17:43	HurlburtCommissary:114,Lielmz	HURLBURT FIELD	4.32
7/11/2017	Arrington,Ramona	2 AM		21:50	HurlburtCommissary:114,Lielmz	HURLBURT FIELD	22:36	2091,VILLAPALMSCIR	FORT WALTON BEACH	4.32
7/17/2017	Arrington,Ramona	2 AM		15:30	2091,VILLAPALMSCIR	FORT WALTON BEACH	15:58	HurlburtCommissary:114,Lielmz	HURLBURT FIELD	4.32
7/17/2017	Arrington,Ramona	2 AM		21:08	HurlburtCommissary:114,Lielmz	HURLBURT FIELD	21:21	2091,VILLAPALMSCIR	FORT WALTON BEACH	4.32
7/18/2017	Arrington,Ramona	2 AM		18:27	2091,VILLAPALMSCIR	FORT WALTON BEACH	18:40	HurlburtCommissary:114,Lielmz	HURLBURT FIELD	4.32
7/18/2017	Arrington,Ramona	2 AM		22:47	HurlburtCommissary:114,Lielmz	HURLBURT FIELD	22:56	2091,VILLAPALMSCIR	FORT WALTON BEACH	4.32
7/24/2017	Arrington,Ramona	2 AM		16:28	2091,VILLAPALMSCIR	FORT WALTON BEACH	16:50	HurlburtCommissary:114,Lielmz	HURLBURT FIELD	4.32
7/24/2017	Arrington,Ramona	2 AM		20:58	HurlburtCommissary:114,Lielmz	HURLBURT FIELD	21:10	2091,VILLAPALMSCIR	FORT WALTON BEACH	4.32
7/25/2017	Arrington,Ramona	2 AM		17:32	2091,VILLAPALMSCIR	FORT WALTON BEACH	17:45	HurlburtCommissary:114,Lielmz	HURLBURT FIELD	4.32
7/25/2017	Arrington,Ramona	2 AM		22:09	HurlburtCommissary:114,Lielmz	HURLBURT FIELD	22:55	2091,VILLAPALMSCIR	FORT WALTON BEACH	4.32
7/31/2017	Arrington,Ramona	2 AM		16:00	2091,VILLAPALMSCIR	FORT WALTON BEACH	16:16	HurlburtCommissary:114,Lielmz	HURLBURT FIELD	4.32
7/31/2017	Arrington,Ramona	2 AM		20:38	HurlburtCommissary:114,Lielmz	HURLBURT FIELD	20:51	2091,VILLAPALMSCIR	FORT WALTON BEACH	4.32
7/5/2017	Edison,Patricia	1 AM		9:07	1501,GREENACRESBLVD	FORT WALTON BEACH	9:21	WhiteWilsonMedicalCenter(FW	FORT WALTON BEACH	1.44
7/5/2017	Edison,Patricia	1 AM		10:35	WhiteWilsonMedicalCenter(FW	FORT WALTON BEACH	10:47	1501,GREENACRESBLVD	FORT WALTON BEACH	1.44
7/25/2017	Edison,Patricia	1 AM		12:53	1501,GREENACRESBLVD	FORT WALTON BEACH	13:04	WhiteWilsonMedicalCenter(FW	FORT WALTON BEACH	1.44
7/25/2017	Edison,Patricia	1 AM		14:33	WhiteWilsonMedicalCenter(FW	FORT WALTON BEACH	14:45	1501,GREENACRESBLVD	FORT WALTON BEACH	1.44
7/20/2017	Campbell,Nell	1 AM		8:38	411,WESTMINSTERRD	FORT WALTON BEACH	8:51	KalinPaulDPM(FWB):1013,MAR	FORT WALTON BEACH	2.38
7/20/2017	Campbell,Nell	1 AM		9:52	KalinPaulDPM(FWB):1013,MAR	FORT WALTON BEACH	10:03	411,WESTMINSTERRD	FORT WALTON BEACH	2.38
7/3/2017	Schwinn,Nicole	2 AM		6:45	2812,ARNOLDPALMERC	SHALIMAR	7:03	WrightDaycare:136,PATRICKDR	FORT WALTON BEACH	5.55
7/5/2017	Schwinn,Nicole	2 AM		6:51	2812,ARNOLDPALMERC	SHALIMAR	7:16	WrightDaycare:136,PATRICKDR	FORT WALTON BEACH	5.55
7/5/2017	Schwinn,Nicole	2 AM		12:25	WrightDaycare:136,PATRICKDR	FORT WALTON BEACH	12:55	2812,ARNOLDPALMERC	SHALIMAR	5.55
7/6/2017	Schwinn,Nicole	2 AM		6:59	2812,ARNOLDPALMERC	SHALIMAR	7:24	WrightDaycare:136,PATRICKDR	FORT WALTON BEACH	5.55
7/7/2017	Schwinn,Nicole	2 AM		6:41	2812,ARNOLDPALMERC	SHALIMAR	6:59	WrightDaycare:136,PATRICKDR	FORT WALTON BEACH	5.55
7/10/2017	Schwinn,Nicole	2 AM		6:30	2812,ARNOLDPALMERC	SHALIMAR	6:48	WrightDaycare:136,PATRICKDR	FORT WALTON BEACH	5.55
7/11/2017	Schwinn,Nicole	2 AM		6:22	2812,ARNOLDPALMERC	SHALIMAR	6:35	WrightDaycare:136,PATRICKDR	FORT WALTON BEACH	5.55
7/12/2017	Schwinn,Nicole	2 AM		6:45	2812,ARNOLDPALMERC	SHALIMAR	7:05	WrightDaycare:136,PATRICKDR	FORT WALTON BEACH	5.55
7/12/2017	Schwinn,Nicole	2 AM		12:15	WrightDaycare:136,PATRICKDR	FORT WALTON BEACH	12:33	2812,ARNOLDPALMERC	SHALIMAR	5.55
7/13/2017	Schwinn,Nicole	2 AM		6:28	2812,ARNOLDPALMERC	SHALIMAR	6:42	WrightDaycare:136,PATRICKDR	FORT WALTON BEACH	5.55
7/13/2017	Schwinn,Nicole	2 AM		12:13	WrightDaycare:136,PATRICKDR	FORT WALTON BEACH	12:31	2812,ARNOLDPALMERC	SHALIMAR	5.55
7/14/2017	Schwinn,Nicole	2 AM		6:46	2812,ARNOLDPALMERC	SHALIMAR	6:59	WrightDaycare:136,PATRICKDR	FORT WALTON BEACH	5.55
7/14/2017	Schwinn,Nicole	2 AM		12:05	WrightDaycare:136,PATRICKDR	FORT WALTON BEACH	12:30	2812,ARNOLDPALMERC	SHALIMAR	5.55
7/17/2017	Schwinn,Nicole	2 AM		6:47	2812,ARNOLDPALMERC	SHALIMAR	7:14	WrightDaycare:136,PATRICKDR	FORT WALTON BEACH	5.55
7/17/2017	Schwinn,Nicole	2 AM		12:10	WrightDaycare:136,PATRICKDR	FORT WALTON BEACH	12:27	2812,ARNOLDPALMERC	SHALIMAR	5.55

Date	Name	Cost	Mode	Pick Up Time	Origin Address	Origin City	Drop Off Time	Destination Address	Destination City	Miles
7/18/2017	Schwinn,Nicole	2	AM	6:30	2812,ARNOLDPALMERC	SHALIMAR	7:00	WrightDaycare:136,PATRICKDR	FORT WALTON BEACH	5.55
7/19/2017	Schwinn,Nicole	2	AM	6:28	2812,ARNOLDPALMERC	SHALIMAR	6:54	WrightDaycare:136,PATRICKDR	FORT WALTON BEACH	5.55
7/19/2017	Schwinn,Nicole	2	AM	12:00	WrightDaycare:136,PATRICKDR	FORT WALTON BEACH	12:21	2812,ARNOLDPALMERC	SHALIMAR	5.55
7/20/2017	Schwinn,Nicole	2	AM	6:30	2812,ARNOLDPALMERC	SHALIMAR	6:51	WrightDaycare:136,PATRICKDR	FORT WALTON BEACH	5.55
7/21/2017	Schwinn,Nicole	2	AM	6:29	2812,ARNOLDPALMERC	SHALIMAR	7:19	WrightDaycare:136,PATRICKDR	FORT WALTON BEACH	5.55
7/21/2017	Schwinn,Nicole	2	AM	12:13	WrightDaycare:136,PATRICKDR	FORT WALTON BEACH	12:30	2812,ARNOLDPALMERC	SHALIMAR	5.55
7/24/2017	Schwinn,Nicole	2	AM	6:25	2812,ARNOLDPALMERC	SHALIMAR	6:41	WrightDaycare:136,PATRICKDR	FORT WALTON BEACH	5.55
7/24/2017	Schwinn,Nicole	2	AM	12:13	WrightDaycare:136,PATRICKDR	FORT WALTON BEACH	12:45	2812,ARNOLDPALMERC	SHALIMAR	5.55
7/25/2017	Schwinn,Nicole	2	AM	6:31	2812,ARNOLDPALMERC	SHALIMAR	6:54	WrightDaycare:136,PATRICKDR	FORT WALTON BEACH	5.55
7/26/2017	Schwinn,Nicole	2	AM	6:49	2812,ARNOLDPALMERC	SHALIMAR	7:13	WrightDaycare:136,PATRICKDR	FORT WALTON BEACH	5.55
7/26/2017	Schwinn,Nicole	2	AM	12:59	WrightDaycare:136,PATRICKDR	FORT WALTON BEACH	13:29	2812,ARNOLDPALMERC	SHALIMAR	5.55
7/27/2017	Schwinn,Nicole	2	AM	7:08	2812,ARNOLDPALMERC	SHALIMAR	7:33	WrightDaycare:136,PATRICKDR	FORT WALTON BEACH	5.55
7/28/2017	Schwinn,Nicole	2	AM	6:28	2812,ARNOLDPALMERC	SHALIMAR	6:45	WrightDaycare:136,PATRICKDR	FORT WALTON BEACH	5.55
7/31/2017	Schwinn,Nicole	2	AM	6:33	2812,ARNOLDPALMERC	SHALIMAR	7:11	WrightDaycare:136,PATRICKDR	FORT WALTON BEACH	5.55
7/1/2017	Jones,BenjaminRex	1	AM	9:24	628,MANCHESTERRD	FORT WALTON BEACH	9:46	CaptainD's(FWB):19,USHWY98	FORT WALTON BEACH	3.17
7/1/2017	Jones,BenjaminRex	1	AM	13:38	CaptainD's(FWB):19,USHWY98	FORT WALTON BEACH	14:32	628,MANCHESTERRD	FORT WALTON BEACH	3.17
7/5/2017	Jones,BenjaminRex	1	AM	10:01	628,MANCHESTERRD	FORT WALTON BEACH	10:24	CaptainD's(FWB):19,USHWY98	FORT WALTON BEACH	3.17
7/5/2017	Jones,BenjaminRex	1	AM	14:10	CaptainD's(FWB):19,USHWY98	FORT WALTON BEACH	14:25	628,MANCHESTERRD	FORT WALTON BEACH	3.17
7/6/2017	Jones,BenjaminRex	1	AM	10:35	628,MANCHESTERRD	FORT WALTON BEACH	10:50	CaptainD's(FWB):19,USHWY98	FORT WALTON BEACH	3.17
7/6/2017	Jones,BenjaminRex	1	AM	13:49	CaptainD's(FWB):19,USHWY98	FORT WALTON BEACH	14:13	628,MANCHESTERRD	FORT WALTON BEACH	3.17
7/7/2017	Jones,BenjaminRex	1	AM	10:42	628,MANCHESTERRD	FORT WALTON BEACH	10:53	CaptainD's(FWB):19,USHWY98	FORT WALTON BEACH	3.17
7/7/2017	Jones,BenjaminRex	1	AM	14:10	CaptainD's(FWB):19,USHWY98	FORT WALTON BEACH	14:36	628,MANCHESTERRD	FORT WALTON BEACH	3.17
7/8/2017	Jones,BenjaminRex	1	AM	10:15	628,MANCHESTERRD	FORT WALTON BEACH	10:35	CaptainD's(FWB):19,USHWY98	FORT WALTON BEACH	3.17
7/8/2017	Jones,BenjaminRex	1	AM	13:59	CaptainD's(FWB):19,USHWY98	FORT WALTON BEACH	14:18	628,MANCHESTERRD	FORT WALTON BEACH	3.17
7/12/2017	Jones,BenjaminRex	1	AM	9:55	628,MANCHESTERRD	FORT WALTON BEACH	10:09	CaptainD's(FWB):19,USHWY98	FORT WALTON BEACH	3.17
7/12/2017	Jones,BenjaminRex	1	AM	13:00	CaptainD's(FWB):19,USHWY98	FORT WALTON BEACH	13:21	628,MANCHESTERRD	FORT WALTON BEACH	3.17
7/13/2017	Jones,BenjaminRex	1	AM	10:00	628,MANCHESTERRD	FORT WALTON BEACH	10:15	CaptainD's(FWB):19,USHWY98	FORT WALTON BEACH	3.17
7/13/2017	Jones,BenjaminRex	1	AM	13:56	CaptainD's(FWB):19,USHWY98	FORT WALTON BEACH	14:25	628,MANCHESTERRD	FORT WALTON BEACH	3.17
7/14/2017	Jones,BenjaminRex	1	AM	9:40	628,MANCHESTERRD	FORT WALTON BEACH	10:00	CaptainD's(FWB):19,USHWY98	FORT WALTON BEACH	3.17
7/14/2017	Jones,BenjaminRex	1	AM	13:54	CaptainD's(FWB):19,USHWY98	FORT WALTON BEACH	14:32	628,MANCHESTERRD	FORT WALTON BEACH	3.17
7/15/2017	Jones,BenjaminRex	1	AM	10:05	628,MANCHESTERRD	FORT WALTON BEACH	10:20	CaptainD's(FWB):19,USHWY98	FORT WALTON BEACH	3.17
7/15/2017	Jones,BenjaminRex	1	AM	14:03	CaptainD's(FWB):19,USHWY98	FORT WALTON BEACH	14:21	628,MANCHESTERRD	FORT WALTON BEACH	3.17
7/19/2017	Jones,BenjaminRex	1	AM	10:00	628,MANCHESTERRD	FORT WALTON BEACH	10:12	CaptainD's(FWB):19,USHWY98	FORT WALTON BEACH	3.17
7/19/2017	Jones,BenjaminRex	1	AM	13:45	CaptainD's(FWB):19,USHWY98	FORT WALTON BEACH	14:38	628,MANCHESTERRD	FORT WALTON BEACH	3.17
7/20/2017	Jones,BenjaminRex	1	AM	9:57	628,MANCHESTERRD	FORT WALTON BEACH	10:12	CaptainD's(FWB):19,USHWY98	FORT WALTON BEACH	3.17
7/20/2017	Jones,BenjaminRex	1	AM	14:19	CaptainD's(FWB):19,USHWY98	FORT WALTON BEACH	14:39	628,MANCHESTERRD	FORT WALTON BEACH	3.17
7/21/2017	Jones,BenjaminRex	1	AM	9:35	628,MANCHESTERRD	FORT WALTON BEACH	9:48	CaptainD's(FWB):19,USHWY98	FORT WALTON BEACH	3.17
7/21/2017	Jones,BenjaminRex	1	AM	14:07	CaptainD's(FWB):19,USHWY98	FORT WALTON BEACH	14:30	628,MANCHESTERRD	FORT WALTON BEACH	3.17
7/22/2017	Jones,BenjaminRex	1	AM	10:11	628,MANCHESTERRD	FORT WALTON BEACH	10:45	CaptainD's(FWB):19,USHWY98	FORT WALTON BEACH	3.17
7/22/2017	Jones,BenjaminRex	1	AM	14:00	CaptainD's(FWB):19,USHWY98	FORT WALTON BEACH	14:15	628,MANCHESTERRD	FORT WALTON BEACH	3.17
7/26/2017	Jones,BenjaminRex	1	AM	10:12	628,MANCHESTERRD	FORT WALTON BEACH	10:41	CaptainD's(FWB):19,USHWY98	FORT WALTON BEACH	3.17
7/26/2017	Jones,BenjaminRex	1	AM	13:50	CaptainD's(FWB):19,USHWY98	FORT WALTON BEACH	14:05	628,MANCHESTERRD	FORT WALTON BEACH	3.17
7/27/2017	Jones,BenjaminRex	1	AM	9:48	628,MANCHESTERRD	FORT WALTON BEACH	10:05	CaptainD's(FWB):19,USHWY98	FORT WALTON BEACH	3.17
7/27/2017	Jones,BenjaminRex	1	AM	13:50	CaptainD's(FWB):19,USHWY98	FORT WALTON BEACH	14:05	628,MANCHESTERRD	FORT WALTON BEACH	3.17
7/28/2017	Jones,BenjaminRex	1	AM	9:39	628,MANCHESTERRD	FORT WALTON BEACH	9:59	CaptainD's(FWB):19,USHWY98	FORT WALTON BEACH	3.17
7/28/2017	Jones,BenjaminRex	1	AM	13:45	CaptainD's(FWB):19,USHWY98	FORT WALTON BEACH	14:00	628,MANCHESTERRD	FORT WALTON BEACH	3.17
7/29/2017	Jones,BenjaminRex	1	AM	9:58	628,MANCHESTERRD	FORT WALTON BEACH	10:19	CaptainD's(FWB):19,USHWY98	FORT WALTON BEACH	3.17
7/29/2017	Jones,BenjaminRex	1	AM	14:00	CaptainD's(FWB):19,USHWY98	FORT WALTON BEACH	14:25	628,MANCHESTERRD	FORT WALTON BEACH	3.17
7/6/2017	Watson,Macie	1	AM	12:21	110,DAVIDST	FORT WALTON BEACH	12:29	EmeraldCoastEyeInstitute:1034,	FORT WALTON BEACH	2.09
7/11/2017	Delgado,Maximina	1	AM	12:44	110,ALABAMA AVENW	FORT WALTON BEACH	13:02	WhiteWilsonNeuroscienceCentr	FORT WALTON BEACH	3.55
7/11/2017	Delgado,Maximina	1	AM	14:13	WhiteWilsonNeuroscienceCentr	FORT WALTON BEACH	14:36	110,ALABAMA AVENW	FORT WALTON BEACH	3.55
7/3/2017	Mallini,Ashley	1	AM	8:18	956,PACIFICSILVERCT	FORT WALTON BEACH	8:41	Horizon'sChildrenCenter:343,HC	FORT WALTON BEACH	2.34
7/3/2017	Mallini,Ashley	1	AM	13:00	Horizon'sChildrenCenter:343,HC	FORT WALTON BEACH	13:24	956,PACIFICSILVERCT	FORT WALTON BEACH	2.34
7/5/2017	Mallini,Ashley	1	AM	8:11	956,PACIFICSILVERCT	FORT WALTON BEACH	8:39	Horizon'sChildrenCenter:343,HC	FORT WALTON BEACH	2.34
7/5/2017	Mallini,Ashley	1	AM	13:01	Horizon'sChildrenCenter:343,HC	FORT WALTON BEACH	13:24	956,PACIFICSILVERCT	FORT WALTON BEACH	2.34

Date	Name	Cost	Mode	Pick Up Time	Origin Address	Origin City	Drop Off Time	Destination Address	Destination City	Miles
7/6/2017	Mallini,Ashley	1 AM		7:55	956,PACIFICSILVERCT	FORT WALTON BEACH	8:33	Horizon'sChildrenCenter:343,HC	FORT WALTON BEACH	2.34
7/6/2017	Mallini,Ashley	1 AM		12:52	Horizon'sChildrenCenter:343,HC	FORT WALTON BEACH	13:05	956,PACIFICSILVERCT	FORT WALTON BEACH	2.34
7/7/2017	Mallini,Ashley	1 AM		8:29	956,PACIFICSILVERCT	FORT WALTON BEACH	9:09	Horizon'sChildrenCenter:343,HC	FORT WALTON BEACH	2.34
7/7/2017	Mallini,Ashley	1 AM		17:30	956,PACIFICSILVERCT	FORT WALTON BEACH	18:07	Horizon'sChildrenCenter:343,HC	FORT WALTON BEACH	2.34
7/10/2017	Mallini,Ashley	1 AM		8:14	956,PACIFICSILVERCT	FORT WALTON BEACH	8:52	Horizon'sChildrenCenter:343,HC	FORT WALTON BEACH	2.34
7/10/2017	Mallini,Ashley	1 AM		12:48	Horizon'sChildrenCenter:343,HC	FORT WALTON BEACH	13:20	956,PACIFICSILVERCT	FORT WALTON BEACH	2.34
7/11/2017	Mallini,Ashley	1 AM		8:06	956,PACIFICSILVERCT	FORT WALTON BEACH	8:47	Horizon'sChildrenCenter:343,HC	FORT WALTON BEACH	2.34
7/12/2017	Mallini,Ashley	1 AM		8:18	956,PACIFICSILVERCT	FORT WALTON BEACH	8:32	Horizon'sChildrenCenter:343,HC	FORT WALTON BEACH	2.34
7/12/2017	Mallini,Ashley	1 AM		12:58	Horizon'sChildrenCenter:343,HC	FORT WALTON BEACH	13:21	956,PACIFICSILVERCT	FORT WALTON BEACH	2.34
7/13/2017	Mallini,Ashley	1 AM		7:57	956,PACIFICSILVERCT	FORT WALTON BEACH	8:23	Horizon'sChildrenCenter:343,HC	FORT WALTON BEACH	2.34
7/13/2017	Mallini,Ashley	1 AM		13:03	Horizon'sChildrenCenter:343,HC	FORT WALTON BEACH	13:26	956,PACIFICSILVERCT	FORT WALTON BEACH	2.34
7/14/2017	Mallini,Ashley	1 AM		8:10	956,PACIFICSILVERCT	FORT WALTON BEACH	8:25	Horizon'sChildrenCenter:343,HC	FORT WALTON BEACH	2.34
7/14/2017	Mallini,Ashley	1 AM		13:30	Horizon'sChildrenCenter:343,HC	FORT WALTON BEACH	13:43	956,PACIFICSILVERCT	FORT WALTON BEACH	2.34
7/17/2017	Mallini,Ashley	1 AM		13:13	Horizon'sChildrenCenter:343,HC	FORT WALTON BEACH	13:35	956,PACIFICSILVERCT	FORT WALTON BEACH	2.34
7/18/2017	Mallini,Ashley	1 AM		8:08	956,PACIFICSILVERCT	FORT WALTON BEACH	8:34	Horizon'sChildrenCenter:343,HC	FORT WALTON BEACH	2.34
7/19/2017	Mallini,Ashley	1 AM		8:21	956,PACIFICSILVERCT	FORT WALTON BEACH	8:40	Horizon'sChildrenCenter:343,HC	FORT WALTON BEACH	2.34
7/19/2017	Mallini,Ashley	1 AM		13:00	Horizon'sChildrenCenter:343,HC	FORT WALTON BEACH	13:25	956,PACIFICSILVERCT	FORT WALTON BEACH	2.34
7/20/2017	Mallini,Ashley	1 AM		8:03	956,PACIFICSILVERCT	FORT WALTON BEACH	8:29	Horizon'sChildrenCenter:343,HC	FORT WALTON BEACH	2.34
7/20/2017	Mallini,Ashley	1 AM		13:24	Horizon'sChildrenCenter:343,HC	FORT WALTON BEACH	13:53	956,PACIFICSILVERCT	FORT WALTON BEACH	2.34
7/21/2017	Mallini,Ashley	1 AM		7:50	956,PACIFICSILVERCT	FORT WALTON BEACH	8:07	Horizon'sChildrenCenter:343,HC	FORT WALTON BEACH	2.34
7/21/2017	Mallini,Ashley	1 AM		13:06	Horizon'sChildrenCenter:343,HC	FORT WALTON BEACH	13:34	956,PACIFICSILVERCT	FORT WALTON BEACH	2.34
7/24/2017	Mallini,Ashley	1 AM		8:00	956,PACIFICSILVERCT	FORT WALTON BEACH	8:31	Horizon'sChildrenCenter:343,HC	FORT WALTON BEACH	2.34
7/24/2017	Mallini,Ashley	1 AM		13:18	Horizon'sChildrenCenter:343,HC	FORT WALTON BEACH	13:40	956,PACIFICSILVERCT	FORT WALTON BEACH	2.34
7/25/2017	Mallini,Ashley	1 AM		8:23	956,PACIFICSILVERCT	FORT WALTON BEACH	8:56	Horizon'sChildrenCenter:343,HC	FORT WALTON BEACH	2.34
7/26/2017	Mallini,Ashley	1 AM		8:03	956,PACIFICSILVERCT	FORT WALTON BEACH	8:14	Horizon'sChildrenCenter:343,HC	FORT WALTON BEACH	2.34
7/26/2017	Mallini,Ashley	1 AM		13:05	Horizon'sChildrenCenter:343,HC	FORT WALTON BEACH	13:20	956,PACIFICSILVERCT	FORT WALTON BEACH	2.34
7/28/2017	Mallini,Ashley	1 AM		8:02	956,PACIFICSILVERCT	FORT WALTON BEACH	8:43	Horizon'sChildrenCenter:343,HC	FORT WALTON BEACH	2.34
7/28/2017	Mallini,Ashley	1 AM		13:22	Horizon'sChildrenCenter:343,HC	FORT WALTON BEACH	13:44	956,PACIFICSILVERCT	FORT WALTON BEACH	2.34
7/31/2017	Mallini,Ashley	1 AM		8:26	956,PACIFICSILVERCT	FORT WALTON BEACH	8:35	Horizon'sChildrenCenter:343,HC	FORT WALTON BEACH	2.34
7/31/2017	Mallini,Ashley	1 AM		13:00	Horizon'sChildrenCenter:343,HC	FORT WALTON BEACH	13:34	956,PACIFICSILVERCT	FORT WALTON BEACH	2.34
7/26/2017	Brackin,Janice	2 AM		8:33	18,CARIEWAY	VALPARAISO	8:50	CVSPharmacy(NV):1100,JOHN C	NICEVILLE	4.97
7/7/2017	Lopez,Samaria	1 AM		12:20	715,TYNERST	FORT WALTON BEACH	12:34	WooJeanDDS:136,STAFFDRNE	FORT WALTON BEACH	3.14
7/7/2017	Lopez,Samaria	1 AM		14:40	WooJeanDDS:136,STAFFDRNE	FORT WALTON BEACH	15:03	715,TYNERST	FORT WALTON BEACH	3.14
7/11/2017	Lopez,Samaria	1 AM		8:54	715,TYNERST	FORT WALTON BEACH	9:05	HealthDepartment(FWB):221,H	FORT WALTON BEACH	3.35
7/11/2017	Lopez,Samaria	1 AM		10:43	HealthDepartment(FWB):221,H	FORT WALTON BEACH	10:53	715,TYNERST	FORT WALTON BEACH	3.35
7/18/2017	Lopez,Samaria	1 AM		10:45	715,TYNERST	FORT WALTON BEACH	10:57	WooJeanDDS:136,STAFFDRNE	FORT WALTON BEACH	3.14
7/18/2017	Lopez,Samaria	1 AM		11:25	WooJeanDDS:136,STAFFDRNE	FORT WALTON BEACH	11:55	715,TYNERST	FORT WALTON BEACH	3.14
7/5/2017	Kennedy,Adam	1 AM		6:05	311,WOODROWSTNE	FORT WALTON BEACH	6:33	McDonalds(EglinPkwy):31,EGLI	FORT WALTON BEACH	2.86
7/5/2017	Kennedy,Adam	1 AM		14:16	McDonalds(EglinPkwy):31,EGLI	FORT WALTON BEACH	14:27	311,WOODROWSTNE	FORT WALTON BEACH	2.86
7/7/2017	Kennedy,Adam	1 AM		6:02	311,WOODROWSTNE	FORT WALTON BEACH	6:11	McDonalds(EglinPkwy):31,EGLI	FORT WALTON BEACH	2.86
7/7/2017	Kennedy,Adam	1 AM		14:23	McDonalds(EglinPkwy):31,EGLI	FORT WALTON BEACH	14:42	311,WOODROWSTNE	FORT WALTON BEACH	2.86
7/12/2017	Kennedy,Adam	1 AM		6:10	311,WOODROWSTNE	FORT WALTON BEACH	6:20	McDonalds(EglinPkwy):31,EGLI	FORT WALTON BEACH	2.86
7/12/2017	Kennedy,Adam	1 AM		14:00	McDonalds(EglinPkwy):31,EGLI	FORT WALTON BEACH	14:15	311,WOODROWSTNE	FORT WALTON BEACH	2.86
7/14/2017	Kennedy,Adam	1 AM		6:11	311,WOODROWSTNE	FORT WALTON BEACH	6:25	McDonalds(EglinPkwy):31,EGLI	FORT WALTON BEACH	2.86
7/19/2017	Kennedy,Adam	1 AM		6:21	311,WOODROWSTNE	FORT WALTON BEACH	6:35	McDonalds(EglinPkwy):31,EGLI	FORT WALTON BEACH	2.86
7/19/2017	Kennedy,Adam	1 AM		14:00	McDonalds(EglinPkwy):31,EGLI	FORT WALTON BEACH	14:15	311,WOODROWSTNE	FORT WALTON BEACH	2.86
7/21/2017	Kennedy,Adam	1 AM		6:10	311,WOODROWSTNE	FORT WALTON BEACH	6:26	McDonalds(EglinPkwy):31,EGLI	FORT WALTON BEACH	2.86
7/26/2017	Kennedy,Adam	1 AM		6:00	311,WOODROWSTNE	FORT WALTON BEACH	6:20	McDonalds(EglinPkwy):31,EGLI	FORT WALTON BEACH	2.86
7/26/2017	Kennedy,Adam	1 AM		14:00	McDonalds(EglinPkwy):31,EGLI	FORT WALTON BEACH	14:10	311,WOODROWSTNE	FORT WALTON BEACH	2.86
7/28/2017	Kennedy,Adam	1 AM		6:10	311,WOODROWSTNE	FORT WALTON BEACH	6:18	McDonalds(EglinPkwy):31,EGLI	FORT WALTON BEACH	2.86
7/28/2017	Kennedy,Adam	1 AM		10:55	McDonalds(EglinPkwy):31,EGLI	FORT WALTON BEACH	11:05	311,WOODROWSTNE	FORT WALTON BEACH	2.86
7/1/2017	Pugh,Tonia	2 AM		14:00	224,BURNETTEAVENW	FORT WALTON BEACH	14:15	McDonalds(EglinPkwy):31,EGLI	FORT WALTON BEACH	4.34
7/1/2017	Pugh,Tonia	2 AM		19:07	McDonalds(EglinPkwy):31,EGLI	FORT WALTON BEACH	19:34	224,BURNETTEAVENW	FORT WALTON BEACH	4.34
7/6/2017	Pugh,Tonia	2 AM		14:15	224,BURNETTEAVENW	FORT WALTON BEACH	14:17	McDonalds(EglinPkwy):31,EGLI	FORT WALTON BEACH	4.34
7/6/2017	Pugh,Tonia	2 AM		19:00	McDonalds(EglinPkwy):31,EGLI	FORT WALTON BEACH	19:22	224,BURNETTEAVENW	FORT WALTON BEACH	4.34

Date	Name	Cost	Mode	Pick Up Time	Origin Address	Origin City	Drop Off Time	Destination Address	Destination City	Miles
7/7/2017	Pugh,Tonia	2	AM	14:43	224,BURNETTEAVENW	FORT WALTON BEACH	15:05	McDonalds(EglinPkwy):31,EGLIN	FORT WALTON BEACH	4.34
7/7/2017	Pugh,Tonia	2	AM	19:00	McDonalds(EglinPkwy):31,EGLIN	FORT WALTON BEACH	19:19	224,BURNETTEAVENW	FORT WALTON BEACH	4.34
7/8/2017	Pugh,Tonia	2	AM	14:04	224,BURNETTEAVENW	FORT WALTON BEACH	14:14	McDonalds(EglinPkwy):31,EGLIN	FORT WALTON BEACH	4.34
7/8/2017	Pugh,Tonia	2	AM	18:50	McDonalds(EglinPkwy):31,EGLIN	FORT WALTON BEACH	19:01	224,BURNETTEAVENW	FORT WALTON BEACH	4.34
7/13/2017	Pugh,Tonia	2	AM	14:00	224,BURNETTEAVENW	FORT WALTON BEACH	14:17	McDonalds(EglinPkwy):31,EGLIN	FORT WALTON BEACH	4.34
7/13/2017	Pugh,Tonia	2	AM	18:47	McDonalds(EglinPkwy):31,EGLIN	FORT WALTON BEACH	19:14	224,BURNETTEAVENW	FORT WALTON BEACH	4.34
7/14/2017	Pugh,Tonia	2	AM	13:55	224,BURNETTEAVENW	FORT WALTON BEACH	14:18	McDonalds(EglinPkwy):31,EGLIN	FORT WALTON BEACH	4.34
7/14/2017	Pugh,Tonia	2	AM	18:59	McDonalds(EglinPkwy):31,EGLIN	FORT WALTON BEACH	19:21	224,BURNETTEAVENW	FORT WALTON BEACH	4.34
7/15/2017	Pugh,Tonia	2	AM	13:50	224,BURNETTEAVENW	FORT WALTON BEACH	14:00	McDonalds(EglinPkwy):31,EGLIN	FORT WALTON BEACH	4.34
7/15/2017	Pugh,Tonia	2	AM	19:13	McDonalds(EglinPkwy):31,EGLIN	FORT WALTON BEACH	19:26	224,BURNETTEAVENW	FORT WALTON BEACH	4.34
7/20/2017	Pugh,Tonia	2	AM	14:32	224,BURNETTEAVENW	FORT WALTON BEACH	14:50	McDonalds(EglinPkwy):31,EGLIN	FORT WALTON BEACH	4.34
7/20/2017	Pugh,Tonia	2	AM	19:06	McDonalds(EglinPkwy):31,EGLIN	FORT WALTON BEACH	19:17	224,BURNETTEAVENW	FORT WALTON BEACH	4.34
7/21/2017	Pugh,Tonia	2	AM	14:16	224,BURNETTEAVENW	FORT WALTON BEACH	14:38	McDonalds(EglinPkwy):31,EGLIN	FORT WALTON BEACH	4.34
7/21/2017	Pugh,Tonia	2	AM	19:10	McDonalds(EglinPkwy):31,EGLIN	FORT WALTON BEACH	19:24	224,BURNETTEAVENW	FORT WALTON BEACH	4.34
7/22/2017	Pugh,Tonia	2	AM	14:09	224,BURNETTEAVENW	FORT WALTON BEACH	14:22	McDonalds(EglinPkwy):31,EGLIN	FORT WALTON BEACH	4.34
7/22/2017	Pugh,Tonia	2	AM	18:57	McDonalds(EglinPkwy):31,EGLIN	FORT WALTON BEACH	19:12	224,BURNETTEAVENW	FORT WALTON BEACH	4.34
7/27/2017	Pugh,Tonia	2	AM	14:23	224,BURNETTEAVENW	FORT WALTON BEACH	14:38	McDonalds(EglinPkwy):31,EGLIN	FORT WALTON BEACH	4.34
7/27/2017	Pugh,Tonia	2	AM	19:13	McDonalds(EglinPkwy):31,EGLIN	FORT WALTON BEACH	19:35	224,BURNETTEAVENW	FORT WALTON BEACH	4.34
7/28/2017	Pugh,Tonia	2	AM	13:53	224,BURNETTEAVENW	FORT WALTON BEACH	14:15	McDonalds(EglinPkwy):31,EGLIN	FORT WALTON BEACH	4.34
7/28/2017	Pugh,Tonia	2	AM	19:00	McDonalds(EglinPkwy):31,EGLIN	FORT WALTON BEACH	19:16	224,BURNETTEAVENW	FORT WALTON BEACH	4.34
7/29/2017	Pugh,Tonia	2	AM	14:15	224,BURNETTEAVENW	FORT WALTON BEACH	14:32	McDonalds(EglinPkwy):31,EGLIN	FORT WALTON BEACH	4.34
7/29/2017	Pugh,Tonia	2	AM	19:42	McDonalds(EglinPkwy):31,EGLIN	FORT WALTON BEACH	19:55	224,BURNETTEAVENW	FORT WALTON BEACH	4.34
7/1/2017	David,Rose	2	AM	11:30	1117,SCEDARAVE	NICEVILLE	12:00	EglinBaseExchange:1757,MEMC	EGLIN AFB	5.52
7/1/2017	David,Rose	2	AM	19:36	EglinBaseExchange:1757,MEMC	EGLIN AFB	19:56	1117,SCEDARAVE	NICEVILLE	5.52
7/3/2017	David,Rose	2	AM	11:30	1117,SCEDARAVE	NICEVILLE	12:00	EglinBaseExchange:1757,MEMC	EGLIN AFB	5.52
7/3/2017	David,Rose	2	AM	19:01	EglinBaseExchange:1757,MEMC	EGLIN AFB	19:50	1117,SCEDARAVE	NICEVILLE	5.52
7/4/2017	David,Rose	2	AM	11:31	1117,SCEDARAVE	NICEVILLE	12:02	EglinBaseExchange:1757,MEMC	EGLIN AFB	5.52
7/4/2017	David,Rose	2	AM	19:29	EglinBaseExchange:1757,MEMC	EGLIN AFB	19:48	1117,SCEDARAVE	NICEVILLE	5.52
7/7/2017	David,Rose	2	AM	11:30	1117,SCEDARAVE	NICEVILLE	12:00	EglinBaseExchange:1757,MEMC	EGLIN AFB	5.52
7/7/2017	David,Rose	2	AM	17:16	EglinBaseExchange:1757,MEMC	EGLIN AFB	19:49	1117,SCEDARAVE	NICEVILLE	5.52
7/14/2017	David,Rose	2	AM	11:47	1117,SCEDARAVE	NICEVILLE	12:09	EglinBaseExchange:1757,MEMC	EGLIN AFB	5.52
7/14/2017	David,Rose	2	AM	19:15	EglinBaseExchange:1757,MEMC	EGLIN AFB	19:38	1117,SCEDARAVE	NICEVILLE	5.52
7/15/2017	David,Rose	2	AM	11:50	1117,SCEDARAVE	NICEVILLE	12:14	EglinBaseExchange:1757,MEMC	EGLIN AFB	5.52
7/15/2017	David,Rose	2	AM	18:45	EglinBaseExchange:1757,MEMC	EGLIN AFB	19:26	1117,SCEDARAVE	NICEVILLE	5.52
7/17/2017	David,Rose	2	AM	11:30	1117,SCEDARAVE	NICEVILLE	11:50	EglinBaseExchange:1757,MEMC	EGLIN AFB	5.52
7/17/2017	David,Rose	2	AM	19:18	EglinBaseExchange:1757,MEMC	EGLIN AFB	19:49	1117,SCEDARAVE	NICEVILLE	5.52
7/18/2017	David,Rose	2	AM	11:30	1117,SCEDARAVE	NICEVILLE	12:00	EglinBaseExchange:1757,MEMC	EGLIN AFB	5.52
7/18/2017	David,Rose	2	AM	18:54	EglinBaseExchange:1757,MEMC	EGLIN AFB	19:46	1117,SCEDARAVE	NICEVILLE	5.52
7/20/2017	David,Rose	5	AM	11:50	1117,SCEDARAVE	NICEVILLE	12:46	FWBMCOutpatientEntrance:10C	FORT WALTON BEACH	12.7
7/20/2017	David,Rose	5	AM	16:15	FWBMCOutpatientEntrance:10C	FORT WALTON BEACH	17:25	1117,SCEDARAVE	NICEVILLE	12.7
7/21/2017	David,Rose	2	AM	11:30	1117,SCEDARAVE	NICEVILLE	12:00	EglinBaseExchange:1757,MEMC	EGLIN AFB	5.52
7/21/2017	David,Rose	2	AM	19:07	EglinBaseExchange:1757,MEMC	EGLIN AFB	19:37	1117,SCEDARAVE	NICEVILLE	5.52
7/22/2017	David,Rose	2	AM	18:50	EglinBaseExchange:1757,MEMC	EGLIN AFB	19:25	1117,SCEDARAVE	NICEVILLE	5.52
7/24/2017	David,Rose	2	AM	11:30	1117,SCEDARAVE	NICEVILLE	11:55	EglinBaseExchange:1757,MEMC	EGLIN AFB	5.52
7/24/2017	David,Rose	2	AM	19:30	EglinBaseExchange:1757,MEMC	EGLIN AFB	19:51	1117,SCEDARAVE	NICEVILLE	5.52
7/25/2017	David,Rose	2	AM	11:30	1117,SCEDARAVE	NICEVILLE	11:59	EglinBaseExchange:1757,MEMC	EGLIN AFB	5.52
7/25/2017	David,Rose	2	AM	18:21	EglinBaseExchange:1757,MEMC	EGLIN AFB	19:36	1117,SCEDARAVE	NICEVILLE	5.52
7/28/2017	David,Rose	2	AM	11:30	1117,SCEDARAVE	NICEVILLE	11:55	EglinBaseExchange:1757,MEMC	EGLIN AFB	5.52
7/28/2017	David,Rose	2	AM	19:28	EglinBaseExchange:1757,MEMC	EGLIN AFB	19:49	1117,SCEDARAVE	NICEVILLE	5.52
7/29/2017	David,Rose	2	AM	12:30	1117,SCEDARAVE	NICEVILLE	13:02	EglinBaseExchange:1757,MEMC	EGLIN AFB	5.52
7/29/2017	David,Rose	2	AM	19:20	EglinBaseExchange:1757,MEMC	EGLIN AFB	19:41	1117,SCEDARAVE	NICEVILLE	5.52
7/31/2017	David,Rose	2	AM	11:36	1117,SCEDARAVE	NICEVILLE	12:00	EglinBaseExchange:1757,MEMC	EGLIN AFB	5.52
7/31/2017	David,Rose	2	AM	18:39	EglinBaseExchange:1757,MEMC	EGLIN AFB	19:37	1117,SCEDARAVE	NICEVILLE	5.52
7/11/2017	Fitzpatrick,MaryJo	1	AM	12:59	223,ROSEMARIELNSW	FORT WALTON BEACH	13:14	WhiteWilsonMedicalCenter(FW	FORT WALTON BEACH	3.55
7/11/2017	Fitzpatrick,MaryJo	1	AM	15:13	WhiteWilsonMedicalCenter(FW	FORT WALTON BEACH	15:52	223,ROSEMARIELNSW	FORT WALTON BEACH	3.55

Date	Name	Cost	Mode	Pick Up Time	Origin Address	Origin City	Drop Off Time	Destination Address	Destination City	Miles
7/1/2017	Powell,Ann	2	AM	7:00	707,LLOYDST	FORT WALTON BEACH	7:30	WaffleHouse(Island):1251,MIRA	FORT WALTON BEACH	4.95
7/5/2017	Powell,Ann	2	AM	7:28	707,LLOYDST	FORT WALTON BEACH	8:00	WaffleHouse(Island):1251,MIRA	FORT WALTON BEACH	4.95
7/5/2017	Powell,Ann	2	AM	11:59	WaffleHouse(Island):1251,MIRA	FORT WALTON BEACH	12:18	SantaRosaMall:300,MARYESTHE	MARY ESTHER	4.65
7/6/2017	Powell,Ann	2	AM	13:22	707,LLOYDST	FORT WALTON BEACH	13:46	WaffleHouse(Island):1251,MIRA	FORT WALTON BEACH	4.95
7/11/2017	Powell,Ann	2	AM	13:32	707,LLOYDST	FORT WALTON BEACH	13:57	WaffleHouse(Island):1251,MIRA	FORT WALTON BEACH	4.95
7/15/2017	Powell,Ann	2	AM	5:58	707,LLOYDST	FORT WALTON BEACH	6:23	WaffleHouse(Island):1251,MIRA	FORT WALTON BEACH	4.95
7/20/2017	Powell,Ann	2	AM	14:10	WaffleHouse(Island):1251,MIRA	FORT WALTON BEACH	14:27	707,LLOYDST	FORT WALTON BEACH	4.95
7/21/2017	Powell,Ann	2	AM	5:54	707,LLOYDST	FORT WALTON BEACH	6:24	WaffleHouse(Island):1251,MIRA	FORT WALTON BEACH	4.95
7/21/2017	Powell,Ann	2	AM	14:00	WaffleHouse(Island):1251,MIRA	FORT WALTON BEACH	14:36	707,LLOYDST	FORT WALTON BEACH	4.95
7/22/2017	Powell,Ann	2	AM	6:35	707,LLOYDST	FORT WALTON BEACH	6:54	WaffleHouse(Island):1251,MIRA	FORT WALTON BEACH	4.95
7/26/2017	Powell,Ann	2	AM	6:10	707,LLOYDST	FORT WALTON BEACH	6:43	WaffleHouse(Island):1251,MIRA	FORT WALTON BEACH	4.95
7/1/2017	Buchala,Dorothy	1	AM	6:00	228,CORALDRSW	FORT WALTON BEACH	6:21	Wal-Mart(FtWalton):748,NBEAL	FORT WALTON BEACH	2.96
7/1/2017	Buchala,Dorothy	1	AM	15:20	Wal-Mart(FtWalton):748,NBEAL	FORT WALTON BEACH	17:48	228,CORALDRSW	FORT WALTON BEACH	2.96
7/3/2017	Buchala,Dorothy	1	AM	6:08	228,CORALDRSW	FORT WALTON BEACH	6:16	Wal-Mart(FtWalton):748,NBEAL	FORT WALTON BEACH	2.96
7/5/2017	Buchala,Dorothy	1	AM	6:30	228,CORALDRSW	FORT WALTON BEACH	6:43	Wal-Mart(FtWalton):748,NBEAL	FORT WALTON BEACH	2.96
7/5/2017	Buchala,Dorothy	1	AM	18:01	Wal-Mart(FtWalton):748,NBEAL	FORT WALTON BEACH	18:19	228,CORALDRSW	FORT WALTON BEACH	2.96
7/7/2017	Buchala,Dorothy	1	AM	7:00	228,CORALDRSW	FORT WALTON BEACH	7:20	Wal-Mart(FtWalton):748,NBEAL	FORT WALTON BEACH	2.96
7/7/2017	Buchala,Dorothy	1	AM	18:35	Wal-Mart(FtWalton):748,NBEAL	FORT WALTON BEACH	18:46	228,CORALDRSW	FORT WALTON BEACH	2.96
7/8/2017	Buchala,Dorothy	1	AM	7:45	228,CORALDRSW	FORT WALTON BEACH	8:00	Wal-Mart(FtWalton):748,NBEAL	FORT WALTON BEACH	2.96
7/8/2017	Buchala,Dorothy	1	AM	18:14	Wal-Mart(FtWalton):748,NBEAL	FORT WALTON BEACH	19:08	228,CORALDRSW	FORT WALTON BEACH	2.96
7/10/2017	Buchala,Dorothy	1	AM	7:10	228,CORALDRSW	FORT WALTON BEACH	7:29	Wal-Mart(FtWalton):748,NBEAL	FORT WALTON BEACH	2.96
7/10/2017	Buchala,Dorothy	1	AM	18:18	Wal-Mart(FtWalton):748,NBEAL	FORT WALTON BEACH	18:31	228,CORALDRSW	FORT WALTON BEACH	2.96
7/12/2017	Buchala,Dorothy	1	AM	7:17	228,CORALDRSW	FORT WALTON BEACH	7:29	Wal-Mart(FWB):748,NBEALPKW	FORT WALTON BEACH	2.96
7/12/2017	Buchala,Dorothy	1	AM	18:41	Wal-Mart(FWB):748,NBEALPKW	FORT WALTON BEACH	19:03	228,CORALDRSW	FORT WALTON BEACH	2.96
7/15/2017	Buchala,Dorothy	1	AM	7:20	228,CORALDRSW	FORT WALTON BEACH	7:31	Wal-Mart(FtWalton):748,NBEAL	FORT WALTON BEACH	2.96
7/15/2017	Buchala,Dorothy	1	AM	17:29	Wal-Mart(FtWalton):748,NBEAL	FORT WALTON BEACH	17:55	228,CORALDRSW	FORT WALTON BEACH	2.96
7/18/2017	Buchala,Dorothy	1	AM	7:15	228,CORALDRSW	FORT WALTON BEACH	7:29	Wal-Mart(FtWalton):748,NBEAL	FORT WALTON BEACH	2.96
7/18/2017	Buchala,Dorothy	1	AM	18:00	Wal-Mart(FtWalton):748,NBEAL	FORT WALTON BEACH	18:08	228,CORALDRSW	FORT WALTON BEACH	2.96
7/19/2017	Buchala,Dorothy	1	AM	6:46	228,CORALDRSW	FORT WALTON BEACH	7:15	Wal-Mart(FtWalton):748,NBEAL	FORT WALTON BEACH	2.96
7/19/2017	Buchala,Dorothy	1	AM	18:32	Wal-Mart(FtWalton):748,NBEAL	FORT WALTON BEACH	18:53	228,CORALDRSW	FORT WALTON BEACH	2.96
7/21/2017	Buchala,Dorothy	1	AM	6:50	228,CORALDRSW	FORT WALTON BEACH	7:25	Wal-Mart(FtWalton):748,NBEAL	FORT WALTON BEACH	2.96
7/21/2017	Buchala,Dorothy	1	AM	17:56	Wal-Mart(FtWalton):748,NBEAL	FORT WALTON BEACH	18:12	228,CORALDRSW	FORT WALTON BEACH	2.96
7/22/2017	Buchala,Dorothy	1	AM	7:00	228,CORALDRSW	FORT WALTON BEACH	7:15	Wal-Mart(FtWalton):748,NBEAL	FORT WALTON BEACH	2.96
7/22/2017	Buchala,Dorothy	1	AM	17:30	Wal-Mart(FtWalton):748,NBEAL	FORT WALTON BEACH	18:07	228,CORALDRSW	FORT WALTON BEACH	2.96
7/24/2017	Buchala,Dorothy	1	AM	6:28	228,CORALDRSW	FORT WALTON BEACH	6:40	Wal-Mart(FtWalton):748,NBEAL	FORT WALTON BEACH	2.96
7/24/2017	Buchala,Dorothy	1	AM	17:45	Wal-Mart(FtWalton):748,NBEAL	FORT WALTON BEACH	17:56	228,CORALDRSW	FORT WALTON BEACH	2.96
7/26/2017	Buchala,Dorothy	1	AM	6:42	228,CORALDRSW	FORT WALTON BEACH	7:07	Wal-Mart(FtWalton):748,NBEAL	FORT WALTON BEACH	2.96
7/26/2017	Buchala,Dorothy	1	AM	18:56	Wal-Mart(FtWalton):748,NBEAL	FORT WALTON BEACH	19:04	228,CORALDRSW	FORT WALTON BEACH	2.96
7/28/2017	Buchala,Dorothy	1	AM	7:33	228,CORALDRSW	FORT WALTON BEACH	7:45	Wal-Mart(FtWalton):748,NBEAL	FORT WALTON BEACH	2.96
7/28/2017	Buchala,Dorothy	1	AM	19:02	Wal-Mart(FtWalton):748,NBEAL	FORT WALTON BEACH	19:15	228,CORALDRSW	FORT WALTON BEACH	2.96
7/29/2017	Buchala,Dorothy	1	AM	7:10	228,CORALDRSW	FORT WALTON BEACH	7:20	Wal-Mart(FtWalton):748,NBEAL	FORT WALTON BEACH	2.96
7/29/2017	Buchala,Dorothy	1	AM	19:24	Wal-Mart(FtWalton):748,NBEAL	FORT WALTON BEACH	19:33	228,CORALDRSW	FORT WALTON BEACH	2.96
7/31/2017	Buchala,Dorothy	1	AM	7:00	228,CORALDRSW	FORT WALTON BEACH	7:51	Wal-Mart(FtWalton):748,NBEAL	FORT WALTON BEACH	2.96
7/31/2017	Buchala,Dorothy	1	AM	18:00	Wal-Mart(FtWalton):748,NBEAL	FORT WALTON BEACH	18:30	228,CORALDRSW	FORT WALTON BEACH	2.96
7/5/2017	Bogan,Flora	1	AM	6:40	113,WAYNEAVENW	FORT WALTON BEACH	7:10	215,YACHTCLUBDRNE	FORT WALTON BEACH	3.18
7/5/2017	Bogan,Flora	1	AM	14:04	215,YACHTCLUBDRNE	FORT WALTON BEACH	14:24	113,WAYNEAVENW	FORT WALTON BEACH	3.18
7/24/2017	Skarlot,Siranne	1	AM	9:20	1316,ALSDR	NICEVILLE	9:27	ZookChiropractic:1148,JOHNCSI	NICEVILLE	1.6
7/24/2017	Skarlot,Siranne	1	AM	11:15	ZookChiropractic:1148,JOHNCSI	NICEVILLE	11:20	1316,ALSDR	NICEVILLE	1.6
7/25/2017	Skarlot,Siranne	3	AM	6:48	1316,ALSDR	NICEVILLE	7:40	EglinHospital:307,BOATNERRD	EGLIN AFB	7.29
7/25/2017	Skarlot,Siranne	3	AM	9:45	EglinHospital:307,BOATNERRD	EGLIN AFB	10:10	1316,ALSDR	NICEVILLE	7.29
7/10/2017	Yates,Audrey	1	AM	8:27	231,SANTAROSASTSW	FORT WALTON BEACH	8:38	InstituteofDiagnosticImagery:42	FORT WALTON BEACH	3.07
7/10/2017	Yates,Audrey	1	AM	9:55	InstituteofDiagnosticImagery:42	FORT WALTON BEACH	10:39	231,SANTAROSASTSW	FORT WALTON BEACH	3.07
7/13/2017	Yates,Audrey	1	AM	12:24	231,SANTAROSASTSW	FORT WALTON BEACH	12:40	WhiteWilsonMedicalCenter(FW	FORT WALTON BEACH	3.4
7/13/2017	Yates,Audrey	1	AM	13:45	WhiteWilsonMedicalCenter(FW	FORT WALTON BEACH	15:00	231,SANTAROSASTSW	FORT WALTON BEACH	3.4
7/17/2017	Yates,Audrey	1	AM	6:17	231,SANTAROSASTSW	FORT WALTON BEACH	6:29	73,EGLINPKWYNE	FORT WALTON BEACH	1.75

Date	Name	Cost	Mode	Pick Up Time	Origin Address	Origin City	Drop Off Time	Destination Address	Destination City	Miles
7/18/2017	Yates,Audrey	1 AM		6:07	231,SANTAROSASTSW	FORT WALTON BEACH	6:16	73,EGLINPKWYNE	FORT WALTON BEACH	1.75
7/19/2017	Yates,Audrey	1 AM		6:49	231,SANTAROSASTSW	FORT WALTON BEACH	7:07	73,EGLINPKWYNE	FORT WALTON BEACH	1.75
7/20/2017	Yates,Audrey	1 AM		6:18	231,SANTAROSASTSW	FORT WALTON BEACH	6:42	73,EGLINPKWYNE	FORT WALTON BEACH	1.75
7/21/2017	Yates,Audrey	1 AM		6:15	231,SANTAROSASTSW	FORT WALTON BEACH	6:34	73,EGLINPKWYNE	FORT WALTON BEACH	1.75
7/24/2017	Yates,Audrey	1 AM		6:20	231,SANTAROSASTSW	FORT WALTON BEACH	6:43	73,EGLINPKWYNE	FORT WALTON BEACH	1.75
7/26/2017	Yates,Audrey	1 AM		6:29	231,SANTAROSASTSW	FORT WALTON BEACH	6:36	73,EGLINPKWYNE	FORT WALTON BEACH	1.75
7/27/2017	Yates,Audrey	1 AM		6:15	231,SANTAROSASTSW	FORT WALTON BEACH	6:24	73,EGLINPKWYNE	FORT WALTON BEACH	1.75
7/28/2017	Yates,Audrey	1 AM		6:08	231,SANTAROSASTSW	FORT WALTON BEACH	6:30	73,EGLINPKWYNE	FORT WALTON BEACH	1.75
7/31/2017	Yates,Audrey	1 AM		6:25	231,SANTAROSASTSW	FORT WALTON BEACH	6:34	73,EGLINPKWYNE	FORT WALTON BEACH	1.75
7/5/2017	Donia,Anthony	1 AM		7:37	937,DENTONBLVD	FORT WALTON BEACH	7:47	OkaloosaCountyPropertyApprai	SHALIMAR	3.61
7/5/2017	Donia,Anthony	1 AM		10:56	OkaloosaCountyPropertyApprai	SHALIMAR	11:08	937,DENTONBLVD	FORT WALTON BEACH	3.61
7/6/2017	Donia,Anthony	1 AM		7:05	937,DENTONBLVD	FORT WALTON BEACH	7:48	OkaloosaCountyPropertyApprai	SHALIMAR	3.61
7/6/2017	Donia,Anthony	1 AM		10:25	OkaloosaCountyPropertyApprai	SHALIMAR	10:40	937,DENTONBLVD	FORT WALTON BEACH	3.61
7/7/2017	Donia,Anthony	1 AM		7:32	937,DENTONBLVD	FORT WALTON BEACH	7:44	OkaloosaCountyPropertyApprai	SHALIMAR	3.61
7/7/2017	Donia,Anthony	1 AM		10:24	OkaloosaCountyPropertyApprai	SHALIMAR	10:36	937,DENTONBLVD	FORT WALTON BEACH	3.61
7/10/2017	Donia,Anthony	1 AM		6:48	937,DENTONBLVD	FORT WALTON BEACH	8:04	OkaloosaCountyPropertyApprai	SHALIMAR	3.61
7/10/2017	Donia,Anthony	1 AM		10:45	OkaloosaCountyPropertyApprai	SHALIMAR	10:51	937,DENTONBLVD	FORT WALTON BEACH	3.61
7/11/2017	Donia,Anthony	1 AM		7:19	937,DENTONBLVD	FORT WALTON BEACH	7:29	OkaloosaCountyPropertyApprai	SHALIMAR	3.61
7/12/2017	Donia,Anthony	1 AM		6:51	937,DENTONBLVD	FORT WALTON BEACH	7:04	OkaloosaCountyPropertyApprai	SHALIMAR	3.61
7/12/2017	Donia,Anthony	1 AM		10:54	OkaloosaCountyPropertyApprai	SHALIMAR	11:39	937,DENTONBLVD	FORT WALTON BEACH	3.61
7/13/2017	Donia,Anthony	1 AM		10:24	OkaloosaCountyPropertyApprai	SHALIMAR	10:35	937,DENTONBLVD	FORT WALTON BEACH	3.61
7/14/2017	Donia,Anthony	1 AM		7:14	937,DENTONBLVD	FORT WALTON BEACH	7:35	OkaloosaCountyPropertyApprai	SHALIMAR	3.61
7/14/2017	Donia,Anthony	1 AM		10:25	OkaloosaCountyPropertyApprai	SHALIMAR	10:38	937,DENTONBLVD	FORT WALTON BEACH	3.61
7/17/2017	Donia,Anthony	1 AM		7:30	937,DENTONBLVD	FORT WALTON BEACH	7:39	OkaloosaCountyPropertyApprai	SHALIMAR	3.61
7/17/2017	Donia,Anthony	1 AM		10:10	OkaloosaCountyPropertyApprai	SHALIMAR	10:24	937,DENTONBLVD	FORT WALTON BEACH	3.61
7/18/2017	Donia,Anthony	1 AM		7:07	937,DENTONBLVD	FORT WALTON BEACH	8:03	OkaloosaCountyPropertyApprai	SHALIMAR	3.61
7/19/2017	Donia,Anthony	1 AM		6:46	937,DENTONBLVD	FORT WALTON BEACH	7:07	OkaloosaCountyPropertyApprai	SHALIMAR	3.61
7/19/2017	Donia,Anthony	1 AM		10:42	OkaloosaCountyPropertyApprai	SHALIMAR	10:50	937,DENTONBLVD	FORT WALTON BEACH	3.61
7/20/2017	Donia,Anthony	1 AM		7:22	937,DENTONBLVD	FORT WALTON BEACH	7:33	OkaloosaCountyPropertyApprai	SHALIMAR	3.61
7/20/2017	Donia,Anthony	1 AM		10:35	OkaloosaCountyPropertyApprai	SHALIMAR	10:45	937,DENTONBLVD	FORT WALTON BEACH	3.61
7/21/2017	Donia,Anthony	1 AM		7:22	937,DENTONBLVD	FORT WALTON BEACH	7:41	OkaloosaCountyPropertyApprai	SHALIMAR	3.61
7/21/2017	Donia,Anthony	1 AM		10:38	OkaloosaCountyPropertyApprai	SHALIMAR	10:50	937,DENTONBLVD	FORT WALTON BEACH	3.61
7/24/2017	Donia,Anthony	1 AM		6:53	937,DENTONBLVD	FORT WALTON BEACH	7:04	OkaloosaCountyPropertyApprai	SHALIMAR	3.61
7/24/2017	Donia,Anthony	1 AM		10:30	OkaloosaCountyPropertyApprai	SHALIMAR	10:56	937,DENTONBLVD	FORT WALTON BEACH	3.61
7/25/2017	Donia,Anthony	1 AM		6:45	937,DENTONBLVD	FORT WALTON BEACH	7:00	OkaloosaCountyPropertyApprai	SHALIMAR	3.61
7/26/2017	Donia,Anthony	1 AM		7:18	937,DENTONBLVD	FORT WALTON BEACH	7:32	OkaloosaCountyPropertyApprai	SHALIMAR	3.61
7/27/2017	Donia,Anthony	1 AM		7:31	937,DENTONBLVD	FORT WALTON BEACH	7:44	OkaloosaCountyPropertyApprai	SHALIMAR	3.61
7/27/2017	Donia,Anthony	1 AM		10:23	OkaloosaCountyPropertyApprai	SHALIMAR	10:30	937,DENTONBLVD	FORT WALTON BEACH	3.61
7/28/2017	Donia,Anthony	1 AM		6:50	937,DENTONBLVD	FORT WALTON BEACH	7:25	OkaloosaCountyPropertyApprai	SHALIMAR	3.61
7/28/2017	Donia,Anthony	1 AM		10:24	OkaloosaCountyPropertyApprai	SHALIMAR	10:36	937,DENTONBLVD	FORT WALTON BEACH	3.61
7/31/2017	Donia,Anthony	1 AM		7:43	937,DENTONBLVD	FORT WALTON BEACH	7:53	OkaloosaCountyPropertyApprai	SHALIMAR	3.61
7/31/2017	Donia,Anthony	1 AM		10:27	OkaloosaCountyPropertyApprai	SHALIMAR	10:35	937,DENTONBLVD	FORT WALTON BEACH	3.61
7/3/2017	Myers,Audrey	3 AM		7:05	322,FRIARTUCKRD	MARY ESTHER	7:32	Goodwill(FWB):913,NBEALPKW'	FORT WALTON BEACH	8.42
7/3/2017	Myers,Audrey	3 AM		11:02	Goodwill(FWB):913,NBEALPKW'	FORT WALTON BEACH	11:19	322,FRIARTUCKRD	MARY ESTHER	8.42
7/10/2017	Myers,Audrey	3 AM		6:52	322,FRIARTUCKRD	MARY ESTHER	7:28	Goodwill(FWB):913,NBEALPKW'	FORT WALTON BEACH	8.42
7/10/2017	Myers,Audrey	3 AM		11:24	Goodwill(FWB):913,NBEALPKW'	FORT WALTON BEACH	11:45	322,FRIARTUCKRD	MARY ESTHER	8.42
7/11/2017	Myers,Audrey	3 AM		7:25	322,FRIARTUCKRD	MARY ESTHER	8:33	Goodwill(FWB):913,NBEALPKW'	FORT WALTON BEACH	8.42
7/11/2017	Myers,Audrey	3 AM		11:30	Goodwill(FWB):913,NBEALPKW'	FORT WALTON BEACH	12:22	322,FRIARTUCKRD	MARY ESTHER	8.42
7/17/2017	Myers,Audrey	3 AM		6:45	322,FRIARTUCKRD	MARY ESTHER	7:45	Goodwill(FWB):913,NBEALPKW'	FORT WALTON BEACH	8.42
7/17/2017	Myers,Audrey	3 AM		11:19	Goodwill(FWB):913,NBEALPKW'	FORT WALTON BEACH	11:58	322,FRIARTUCKRD	MARY ESTHER	8.42
7/18/2017	Myers,Audrey	3 AM		6:30	322,FRIARTUCKRD	MARY ESTHER	7:42	Goodwill(FWB):913,NBEALPKW'	FORT WALTON BEACH	8.42
7/18/2017	Myers,Audrey	3 AM		11:06	Goodwill(FWB):913,NBEALPKW'	FORT WALTON BEACH	12:00	322,FRIARTUCKRD	MARY ESTHER	8.42
7/24/2017	Myers,Audrey	3 AM		7:01	322,FRIARTUCKRD	MARY ESTHER	7:42	Goodwill(FWB):913,NBEALPKW'	FORT WALTON BEACH	8.42
7/24/2017	Myers,Audrey	3 AM		10:48	Goodwill(FWB):913,NBEALPKW'	FORT WALTON BEACH	11:39	322,FRIARTUCKRD	MARY ESTHER	8.42
7/25/2017	Myers,Audrey	3 AM		7:35	322,FRIARTUCKRD	MARY ESTHER	8:15	Goodwill(FWB):913,NBEALPKW'	FORT WALTON BEACH	8.42

Date	Name	Cost	Mode	Pick Up Time	Origin Address	Origin City	Drop Off Time	Destination Address	Destination City	Miles
7/25/2017	Myers,Audrey	3	AM	11:28	Goodwill(FWB):913,NBEALPKW	FORT WALTON BEACH	11:48	322,FRIARTUCKRD	MARY ESTHER	8.42
7/31/2017	Myers,Audrey	3	AM	7:32	322,FRIARTUCKRD	MARY ESTHER	7:59	Goodwill(FWB):913,NBEALPKW	FORT WALTON BEACH	8.42
7/31/2017	Myers,Audrey	3	AM	11:03	Goodwill(FWB):913,NBEALPKW	FORT WALTON BEACH	11:24	322,FRIARTUCKRD	MARY ESTHER	8.42
7/18/2017	Roberson,Harry	2	AM	21:24	11,DOGWOODDR	SHALIMAR	21:40	Wal-Mart(FWB):748,NBEALPKW	FORT WALTON BEACH	4.95
7/19/2017	Roberson,Harry	2	AM	21:05	11,DOGWOODDR	SHALIMAR	21:18	Wal-Mart(FWB):748,NBEALPKW	FORT WALTON BEACH	4.95
7/20/2017	Roberson,Harry	2	AM	21:15	11,DOGWOODDR	SHALIMAR	21:32	Wal-Mart(FWB):748,NBEALPKW	FORT WALTON BEACH	4.95
7/21/2017	Roberson,Harry	2	AM	21:10	11,DOGWOODDR	SHALIMAR	21:24	Wal-Mart(FWB):748,NBEALPKW	FORT WALTON BEACH	4.95
7/25/2017	Roberson,Harry	2	AM	21:05	11,DOGWOODDR	SHALIMAR	21:22	Wal-Mart(FWB):748,NBEALPKW	FORT WALTON BEACH	4.95
7/26/2017	Roberson,Harry	2	AM	21:01	11,DOGWOODDR	SHALIMAR	21:16	Wal-Mart(FWB):748,NBEALPKW	FORT WALTON BEACH	4.95
7/27/2017	Roberson,Harry	2	AM	20:56	11,DOGWOODDR	SHALIMAR	21:12	Wal-Mart(FWB):748,NBEALPKW	FORT WALTON BEACH	4.95
7/3/2017	Jackson,Tracy	2	AM	9:22	227,COMBSMANORCTNW	FORT WALTON BEACH	9:35	WaterfrontRescueMission:110,†	FORT WALTON BEACH	4.34
7/3/2017	Jackson,Tracy	2	AM	15:51	WaterfrontRescueMission:110,†	FORT WALTON BEACH	16:16	227,COMBSMANORCTNW	FORT WALTON BEACH	4.34
7/7/2017	Jackson,Tracy	2	AM	9:10	227,COMBSMANORCTNW	FORT WALTON BEACH	9:27	WaterfrontRescueMission:110,†	FORT WALTON BEACH	4.34
7/7/2017	Jackson,Tracy	2	AM	15:21	WaterfrontRescueMission:110,†	FORT WALTON BEACH	15:39	227,COMBSMANORCTNW	FORT WALTON BEACH	4.34
7/10/2017	Jackson,Tracy	2	AM	8:58	227,COMBSMANORCTNW	FORT WALTON BEACH	9:24	WaterfrontRescueMission:110,†	FORT WALTON BEACH	4.34
7/10/2017	Jackson,Tracy	2	AM	15:55	WaterfrontRescueMission:110,†	FORT WALTON BEACH	16:19	227,COMBSMANORCTNW	FORT WALTON BEACH	4.34
7/11/2017	Jackson,Tracy	2	AM	9:13	227,COMBSMANORCTNW	FORT WALTON BEACH	9:30	WaterfrontRescueMission:110,†	FORT WALTON BEACH	4.34
7/11/2017	Jackson,Tracy	2	AM	16:46	WaterfrontRescueMission:110,†	FORT WALTON BEACH	17:09	227,COMBSMANORCTNW	FORT WALTON BEACH	4.34
7/14/2017	Jackson,Tracy	2	AM	9:19	227,COMBSMANORCTNW	FORT WALTON BEACH	9:55	WaterfrontRescueMission:110,†	FORT WALTON BEACH	4.34
7/14/2017	Jackson,Tracy	2	AM	15:19	WaterfrontRescueMission:110,†	FORT WALTON BEACH	15:32	227,COMBSMANORCTNW	FORT WALTON BEACH	4.34
7/17/2017	Jackson,Tracy	2	AM	9:18	227,COMBSMANORCTNW	FORT WALTON BEACH	9:38	WaterfrontRescueMission:110,†	FORT WALTON BEACH	4.34
7/17/2017	Jackson,Tracy	2	AM	16:02	WaterfrontRescueMission:110,†	FORT WALTON BEACH	16:30	227,COMBSMANORCTNW	FORT WALTON BEACH	4.34
7/18/2017	Jackson,Tracy	2	AM	9:00	227,COMBSMANORCTNW	FORT WALTON BEACH	9:20	WaterfrontRescueMission:110,†	FORT WALTON BEACH	4.34
7/18/2017	Jackson,Tracy	2	AM	16:10	WaterfrontRescueMission:110,†	FORT WALTON BEACH	16:30	227,COMBSMANORCTNW	FORT WALTON BEACH	4.34
7/21/2017	Jackson,Tracy	2	AM	9:04	227,COMBSMANORCTNW	FORT WALTON BEACH	9:17	WaterfrontRescueMission:110,†	FORT WALTON BEACH	4.34
7/21/2017	Jackson,Tracy	2	AM	15:05	WaterfrontRescueMission:110,†	FORT WALTON BEACH	15:20	227,COMBSMANORCTNW	FORT WALTON BEACH	4.34
7/24/2017	Jackson,Tracy	2	AM	9:13	227,COMBSMANORCTNW	FORT WALTON BEACH	9:31	WaterfrontRescueMission:110,†	FORT WALTON BEACH	4.34
7/24/2017	Jackson,Tracy	2	AM	16:12	WaterfrontRescueMission:110,†	FORT WALTON BEACH	16:37	227,COMBSMANORCTNW	FORT WALTON BEACH	4.34
7/25/2017	Jackson,Tracy	2	AM	9:30	227,COMBSMANORCTNW	FORT WALTON BEACH	9:55	WaterfrontRescueMission:110,†	FORT WALTON BEACH	4.34
7/28/2017	Jackson,Tracy	2	AM	9:08	227,COMBSMANORCTNW	FORT WALTON BEACH	9:54	WaterfrontRescueMission:110,†	FORT WALTON BEACH	4.34
7/28/2017	Jackson,Tracy	2	AM	15:05	WaterfrontRescueMission:110,†	FORT WALTON BEACH	15:28	227,COMBSMANORCTNW	FORT WALTON BEACH	4.34
7/31/2017	Jackson,Tracy	2	AM	9:03	227,COMBSMANORCTNW	FORT WALTON BEACH	9:24	WaterfrontRescueMission:110,†	FORT WALTON BEACH	4.34
7/31/2017	Jackson,Tracy	2	AM	16:12	WaterfrontRescueMission:110,†	FORT WALTON BEACH	16:24	227,COMBSMANORCTNW	FORT WALTON BEACH	4.34
7/6/2017	Mingo,Harold	2	AM	10:30	551,EMIRACLESTRIPPKWY	MARY ESTHER	10:56	WhiteWilsonMedicalCenter(FW	FORT WALTON BEACH	4.25
7/6/2017	Mingo,Harold	2	AM	11:35	WhiteWilsonMedicalCenter(FW	FORT WALTON BEACH	12:08	551,EMIRACLESTRIPPKWY	MARY ESTHER	4.25
7/25/2017	Mingo,Harold	1	AM	9:22	551,EMIRACLESTRIPPKWY	MARY ESTHER	9:45	WinnDixie(Eglin):99,EGLINPKW	FORT WALTON BEACH	3.16
7/25/2017	Mingo,Harold	1	AM	11:47	WinnDixie(Eglin):99,EGLINPKW	FORT WALTON BEACH	12:09	551,EMIRACLESTRIPPKWY	MARY ESTHER	3.16
7/26/2017	Mingo,Harold	1	AM	10:53	551,EMIRACLESTRIPPKWY	MARY ESTHER	11:53	132,JETDRNW	FORT WALTON BEACH	2.16
7/26/2017	Mingo,Harold	1	AM	13:30	132,JETDRNW	FORT WALTON BEACH	13:43	551,EMIRACLESTRIPPKWY	MARY ESTHER	2.16
7/21/2017	Pettis,Herman	2	AM	12:10	EglinHospital:307,BOATNERRD	EGLIN AFB	12:25	953,MCFARLANAVE	FORT WALTON BEACH	4.96
7/3/2017	Walker,Larry	2	AM	10:40	265,WMIRACLESTRIPPKWY	MARY ESTHER	11:01	FreseniusMedicalCareFWB:925,	FORT WALTON BEACH	5.1
7/3/2017	Walker,Larry	2	AM	14:55	FreseniusMedicalCareFWB:925,	FORT WALTON BEACH	15:07	265,WMIRACLESTRIPPKWY	MARY ESTHER	5.1
7/5/2017	Walker,Larry	2	AM	10:50	265,WMIRACLESTRIPPKWY	MARY ESTHER	11:39	FreseniusMedicalCareFWB:925,	FORT WALTON BEACH	5.1
7/5/2017	Walker,Larry	2	AM	15:10	FreseniusMedicalCareFWB:925,	FORT WALTON BEACH	15:36	265,WMIRACLESTRIPPKWY	MARY ESTHER	5.1
7/7/2017	Walker,Larry	2	AM	10:35	265,WMIRACLESTRIPPKWY	MARY ESTHER	10:43	FreseniusMedicalCareFWB:925,	FORT WALTON BEACH	5.1
7/7/2017	Walker,Larry	2	AM	16:18	FreseniusMedicalCareFWB:925,	FORT WALTON BEACH	17:05	265,WMIRACLESTRIPPKWY	MARY ESTHER	5.1
7/10/2017	Walker,Larry	2	AM	11:10	265,WMIRACLESTRIPPKWY	MARY ESTHER	11:33	FreseniusMedicalCareFWB:925,	FORT WALTON BEACH	5.1
7/10/2017	Walker,Larry	2	AM	16:17	FreseniusMedicalCareFWB:925,	FORT WALTON BEACH	17:00	265,WMIRACLESTRIPPKWY	MARY ESTHER	5.1
7/12/2017	Walker,Larry	2	AM	11:04	265,WMIRACLESTRIPPKWY	MARY ESTHER	11:24	FreseniusMedicalCareFWB:925,	FORT WALTON BEACH	5.1
7/12/2017	Walker,Larry	2	AM	15:50	FreseniusMedicalCareFWB:925,	FORT WALTON BEACH	16:18	265,WMIRACLESTRIPPKWY	MARY ESTHER	5.1
7/14/2017	Walker,Larry	2	AM	11:03	265,WMIRACLESTRIPPKWY	MARY ESTHER	11:28	FreseniusMedicalCareFWB:925,	FORT WALTON BEACH	5.1
7/14/2017	Walker,Larry	2	AM	15:01	FreseniusMedicalCareFWB:925,	FORT WALTON BEACH	15:21	265,WMIRACLESTRIPPKWY	MARY ESTHER	5.1
7/17/2017	Walker,Larry	2	AM	10:40	265,WMIRACLESTRIPPKWY	MARY ESTHER	10:56	FreseniusMedicalCareFWB:925,	FORT WALTON BEACH	5.1
7/17/2017	Walker,Larry	2	AM	15:09	FreseniusMedicalCareFWB:925,	FORT WALTON BEACH	15:26	265,WMIRACLESTRIPPKWY	MARY ESTHER	5.1
7/18/2017	Walker,Larry	3	AM	8:20	265,WMIRACLESTRIPPKWY	MARY ESTHER	8:45	2010,LEWISTURNERBLVD	FORT WALTON BEACH	7.61

Date	Name	Cost	Mode	Pick Up Time	Origin Address	Origin City	Drop Off Time	Destination Address	Destination City	Miles
7/18/2017	Walker,Larry	3	AM	10:39	2010,LEWISTURNERBLVD	FORT WALTON BEACH	11:51	265,WMIRACLESTRIPPKWY	MARY ESTHER	7.61
7/19/2017	Walker,Larry	2	AM	10:53	265,WMIRACLESTRIPPKWY	MARY ESTHER	11:10	FreseniusMedicalCareFWB:925,	FORT WALTON BEACH	5.1
7/19/2017	Walker,Larry	2	AM	15:03	FreseniusMedicalCareFWB:925,	FORT WALTON BEACH	15:23	265,WMIRACLESTRIPPKWY	MARY ESTHER	5.1
7/21/2017	Walker,Larry	2	AM	11:00	265,WMIRACLESTRIPPKWY	MARY ESTHER	11:44	FreseniusMedicalCareFWB:925,	FORT WALTON BEACH	5.1
7/21/2017	Walker,Larry	2	AM	16:03	FreseniusMedicalCareFWB:925,	FORT WALTON BEACH	16:18	265,WMIRACLESTRIPPKWY	MARY ESTHER	5.1
7/24/2017	Walker,Larry	2	AM	10:39	265,WMIRACLESTRIPPKWY	MARY ESTHER	11:00	FreseniusMedicalCareFWB:925,	FORT WALTON BEACH	5.1
7/24/2017	Walker,Larry	2	AM	14:30	FreseniusMedicalCareFWB:925,	FORT WALTON BEACH	14:53	265,WMIRACLESTRIPPKWY	MARY ESTHER	5.1
7/26/2017	Walker,Larry	2	AM	10:46	265,WMIRACLESTRIPPKWY	MARY ESTHER	11:09	FreseniusMedicalCareFWB:925,	FORT WALTON BEACH	5.1
7/26/2017	Walker,Larry	2	AM	15:16	FreseniusMedicalCareFWB:925,	FORT WALTON BEACH	15:33	265,WMIRACLESTRIPPKWY	MARY ESTHER	5.1
7/28/2017	Walker,Larry	2	AM	10:30	265,WMIRACLESTRIPPKWY	MARY ESTHER	10:55	FreseniusMedicalCareFWB:925,	FORT WALTON BEACH	5.1
7/28/2017	Walker,Larry	2	AM	14:43	FreseniusMedicalCareFWB:925,	FORT WALTON BEACH	14:58	265,WMIRACLESTRIPPKWY	MARY ESTHER	5.1
7/31/2017	Walker,Larry	2	AM	10:41	265,WMIRACLESTRIPPKWY	MARY ESTHER	11:14	FreseniusMedicalCareFWB:925,	FORT WALTON BEACH	5.1
7/31/2017	Walker,Larry	2	AM	15:06	FreseniusMedicalCareFWB:925,	FORT WALTON BEACH	15:59	265,WMIRACLESTRIPPKWY	MARY ESTHER	5.1
7/25/2017	Tutwiler,Clara	1	AM	6:40	105,WRIGHTPKWYSW	FORT WALTON BEACH	7:06	1032,MARWALTD	FORT WALTON BEACH	3.46
7/25/2017	Tutwiler,Clara	1	AM	9:10	1032,MARWALTD	FORT WALTON BEACH	9:46	105,WRIGHTPKWYSW	FORT WALTON BEACH	3.46
7/31/2017	Tutwiler,Clara	1	AM	8:05	105,WRIGHTPKWYSW	FORT WALTON BEACH	8:25	1032,MARWALTD	FORT WALTON BEACH	3.46
7/31/2017	Tutwiler,Clara	1	AM	9:55	1032,MARWALTD	FORT WALTON BEACH	10:23	105,WRIGHTPKWYSW	FORT WALTON BEACH	3.46
7/6/2017	Kyser,Lida	1	AM	12:14	22,WRIGHTPKWYNW	FORT WALTON BEACH	12:22	FtWaltonBeachHousingAuth:27,	FORT WALTON BEACH	1.66
7/6/2017	Kyser,Lida	1	AM	14:22	FtWaltonBeachHousingAuth:27,	FORT WALTON BEACH	14:27	22,WRIGHTPKWYNW	FORT WALTON BEACH	1.66
7/20/2017	Kyser,Lida	1	AM	9:00	22,WRIGHTPKWYNW	FORT WALTON BEACH	9:08	Bawa,NitinMD:907,MARWALTD	FORT WALTON BEACH	2.65
7/27/2017	Kyser,Lida	1	AM	13:09	22,WRIGHTPKWYNW	FORT WALTON BEACH	13:22	Bawa,NitinMD:907,MARWALTD	FORT WALTON BEACH	2.65
7/27/2017	Kyser,Lida	1	AM	15:19	Bawa,NitinMD:907,MARWALTD	FORT WALTON BEACH	16:31	22,WRIGHTPKWYNW	FORT WALTON BEACH	2.65
7/12/2017	Okeefe,Edward	2	AM	11:51	413,JOELLENLN	FORT WALTON BEACH	12:22	HealthDepartment(FWB):221,H	FORT WALTON BEACH	6.44
7/12/2017	Okeefe,Edward	2	AM	13:57	HealthDepartment(FWB):221,H	FORT WALTON BEACH	14:28	413,JOELLENLN	FORT WALTON BEACH	6.44
7/5/2017	Williams,Jackie	2	AM	5:15	507,FIRAVE	NICEVILLE	6:40	EglinTeltaralnc.:620,HIALEAHRD	EGLIN AFB	4.94
7/5/2017	Williams,Jackie	2	AM	12:55	EglinTeltaralnc.:620,HIALEAHRD	EGLIN AFB	13:25	507,FIRAVE	NICEVILLE	4.94
7/6/2017	Williams,Jackie	2	AM	5:40	507,FIRAVE	NICEVILLE	6:00	EglinTeltaralnc.:620,HIALEAHRD	EGLIN AFB	4.94
7/6/2017	Williams,Jackie	2	AM	12:35	EglinTeltaralnc.:620,HIALEAHRD	EGLIN AFB	13:05	507,FIRAVE	NICEVILLE	4.94
7/7/2017	Williams,Jackie	2	AM	5:30	507,FIRAVE	NICEVILLE	5:50	EglinTeltaralnc.:620,HIALEAHRD	EGLIN AFB	4.94
7/7/2017	Williams,Jackie	2	AM	12:36	EglinTeltaralnc.:620,HIALEAHRD	EGLIN AFB	13:08	507,FIRAVE	NICEVILLE	4.94
7/10/2017	Williams,Jackie	2	AM	5:30	507,FIRAVE	NICEVILLE	5:50	EglinTeltaralnc.:620,HIALEAHRD	EGLIN AFB	4.94
7/10/2017	Williams,Jackie	2	AM	12:35	EglinTeltaralnc.:620,HIALEAHRD	EGLIN AFB	13:00	507,FIRAVE	NICEVILLE	4.94
7/11/2017	Williams,Jackie	2	AM	5:30	507,FIRAVE	NICEVILLE	5:50	EglinTeltaralnc.:620,HIALEAHRD	EGLIN AFB	4.94
7/11/2017	Williams,Jackie	2	AM	12:40	EglinTeltaralnc.:620,HIALEAHRD	EGLIN AFB	13:07	507,FIRAVE	NICEVILLE	4.94
7/13/2017	Williams,Jackie	2	AM	5:30	507,FIRAVE	NICEVILLE	5:50	EglinTeltaralnc.:620,HIALEAHRD	EGLIN AFB	4.94
7/13/2017	Williams,Jackie	2	AM	12:40	EglinTeltaralnc.:620,HIALEAHRD	EGLIN AFB	13:10	507,FIRAVE	NICEVILLE	4.94
7/14/2017	Williams,Jackie	2	AM	5:30	507,FIRAVE	NICEVILLE	5:50	EglinTeltaralnc.:620,HIALEAHRD	EGLIN AFB	4.94
7/14/2017	Williams,Jackie	2	AM	12:30	EglinTeltaralnc.:620,HIALEAHRD	EGLIN AFB	12:50	507,FIRAVE	NICEVILLE	4.94
7/17/2017	Williams,Jackie	2	AM	5:30	507,FIRAVE	NICEVILLE	5:55	EglinTeltaralnc.:620,HIALEAHRD	EGLIN AFB	4.94
7/17/2017	Williams,Jackie	2	AM	12:40	EglinTeltaralnc.:620,HIALEAHRD	EGLIN AFB	13:05	507,FIRAVE	NICEVILLE	4.94
7/18/2017	Williams,Jackie	2	AM	5:35	507,FIRAVE	NICEVILLE	5:55	EglinTeltaralnc.:620,HIALEAHRD	EGLIN AFB	4.94
7/18/2017	Williams,Jackie	2	AM	12:30	EglinTeltaralnc.:620,HIALEAHRD	EGLIN AFB	13:10	507,FIRAVE	NICEVILLE	4.94
7/20/2017	Williams,Jackie	2	AM	5:30	507,FIRAVE	NICEVILLE	5:50	EglinTeltaralnc.:620,HIALEAHRD	EGLIN AFB	4.94
7/20/2017	Williams,Jackie	2	AM	12:35	EglinTeltaralnc.:620,HIALEAHRD	EGLIN AFB	13:05	507,FIRAVE	NICEVILLE	4.94
7/21/2017	Williams,Jackie	2	AM	5:30	507,FIRAVE	NICEVILLE	5:55	EglinTeltaralnc.:620,HIALEAHRD	EGLIN AFB	4.94
7/21/2017	Williams,Jackie	2	AM	12:40	EglinTeltaralnc.:620,HIALEAHRD	EGLIN AFB	13:10	507,FIRAVE	NICEVILLE	4.94
7/24/2017	Williams,Jackie	2	AM	5:30	507,FIRAVE	NICEVILLE	5:50	EglinTeltaralnc.:620,HIALEAHRD	EGLIN AFB	4.94
7/25/2017	Williams,Jackie	2	AM	5:30	507,FIRAVE	NICEVILLE	5:50	EglinTeltaralnc.:620,HIALEAHRD	EGLIN AFB	4.94
7/25/2017	Williams,Jackie	2	AM	12:40	EglinTeltaralnc.:620,HIALEAHRD	EGLIN AFB	13:10	507,FIRAVE	NICEVILLE	4.94
7/27/2017	Williams,Jackie	2	AM	5:30	507,FIRAVE	NICEVILLE	5:50	EglinTeltaralnc.:620,HIALEAHRD	EGLIN AFB	4.94
7/27/2017	Williams,Jackie	2	AM	12:25	EglinTeltaralnc.:620,HIALEAHRD	EGLIN AFB	12:40	507,FIRAVE	NICEVILLE	4.94
7/28/2017	Williams,Jackie	2	AM	5:30	507,FIRAVE	NICEVILLE	5:50	EglinTeltaralnc.:620,HIALEAHRD	EGLIN AFB	4.94
7/28/2017	Williams,Jackie	2	AM	12:25	EglinTeltaralnc.:620,HIALEAHRD	EGLIN AFB	12:40	507,FIRAVE	NICEVILLE	4.94
7/31/2017	Williams,Jackie	2	AM	12:40	EglinTeltaralnc.:620,HIALEAHRD	EGLIN AFB	13:10	507,FIRAVE	NICEVILLE	4.94
7/3/2017	Wills,Richard	2	AM	7:37	70,TTHAVE	SHALIMAR	7:59	Goodwill(FWB):913,NBEALPKW	FORT WALTON BEACH	4.61

Date	Name	Cost	Mode	Pick Up Time	Origin Address	Origin City	Drop Off Time	Destination Address	Destination City	Miles
7/3/2017	Wills,Richard	2 AM		13:35	Goodwill(FWB):913,NBEALPKW	FORT WALTON BEACH	13:55	70,7THAVE	SHALIMAR	4.61
7/5/2017	Wills,Richard	2 AM		7:43	70,7THAVE	SHALIMAR	7:56	Goodwill(FWB):913,NBEALPKW	FORT WALTON BEACH	4.61
7/5/2017	Wills,Richard	2 AM		13:29	Goodwill(FWB):913,NBEALPKW	FORT WALTON BEACH	13:51	70,7THAVE	SHALIMAR	4.61
7/6/2017	Wills,Richard	2 AM		7:29	70,7THAVE	SHALIMAR	7:41	Goodwill(FWB):913,NBEALPKW	FORT WALTON BEACH	4.61
7/6/2017	Wills,Richard	2 AM		13:20	Goodwill(FWB):913,NBEALPKW	FORT WALTON BEACH	13:55	70,7THAVE	SHALIMAR	4.61
7/7/2017	Wills,Richard	2 AM		7:50	70,7THAVE	SHALIMAR	8:03	Goodwill(FWB):913,NBEALPKW	FORT WALTON BEACH	4.61
7/7/2017	Wills,Richard	2 AM		13:28	Goodwill(FWB):913,NBEALPKW	FORT WALTON BEACH	13:43	70,7THAVE	SHALIMAR	4.61
7/10/2017	Wills,Richard	2 AM		7:33	70,7THAVE	SHALIMAR	8:01	Goodwill(FWB):913,NBEALPKW	FORT WALTON BEACH	4.61
7/10/2017	Wills,Richard	2 AM		13:17	Goodwill(FWB):913,NBEALPKW	FORT WALTON BEACH	13:50	70,7THAVE	SHALIMAR	4.61
7/11/2017	Wills,Richard	2 AM		7:50	70,7THAVE	SHALIMAR	8:15	Goodwill(FWB):913,NBEALPKW	FORT WALTON BEACH	4.61
7/11/2017	Wills,Richard	2 AM		13:22	Goodwill(FWB):913,NBEALPKW	FORT WALTON BEACH	14:13	70,7THAVE	SHALIMAR	4.61
7/12/2017	Wills,Richard	2 AM		7:42	70,7THAVE	SHALIMAR	8:01	Goodwill(FWB):913,NBEALPKW	FORT WALTON BEACH	4.61
7/12/2017	Wills,Richard	2 AM		13:30	Goodwill(FWB):913,NBEALPKW	FORT WALTON BEACH	13:50	70,7THAVE	SHALIMAR	4.61
7/13/2017	Wills,Richard	2 AM		7:25	70,7THAVE	SHALIMAR	7:34	Goodwill(FWB):913,NBEALPKW	FORT WALTON BEACH	4.61
7/13/2017	Wills,Richard	2 AM		13:43	Goodwill(FWB):913,NBEALPKW	FORT WALTON BEACH	13:55	70,7THAVE	SHALIMAR	4.61
7/14/2017	Wills,Richard	2 AM		7:45	70,7THAVE	SHALIMAR	8:12	Goodwill(FWB):913,NBEALPKW	FORT WALTON BEACH	4.61
7/14/2017	Wills,Richard	2 AM		13:25	Goodwill(FWB):913,NBEALPKW	FORT WALTON BEACH	13:45	70,7THAVE	SHALIMAR	4.61
7/17/2017	Wills,Richard	2 AM		8:10	70,7THAVE	SHALIMAR	8:25	Goodwill(FWB):913,NBEALPKW	FORT WALTON BEACH	4.61
7/17/2017	Wills,Richard	2 AM		13:32	Goodwill(FWB):913,NBEALPKW	FORT WALTON BEACH	13:56	70,7THAVE	SHALIMAR	4.61
7/18/2017	Wills,Richard	2 AM		7:49	70,7THAVE	SHALIMAR	8:02	Goodwill(FWB):913,NBEALPKW	FORT WALTON BEACH	4.61
7/18/2017	Wills,Richard	2 AM		13:35	Goodwill(FWB):913,NBEALPKW	FORT WALTON BEACH	13:52	70,7THAVE	SHALIMAR	4.61
7/19/2017	Wills,Richard	2 AM		7:30	70,7THAVE	SHALIMAR	8:05	Goodwill(FWB):913,NBEALPKW	FORT WALTON BEACH	4.61
7/19/2017	Wills,Richard	2 AM		13:30	Goodwill(FWB):913,NBEALPKW	FORT WALTON BEACH	13:48	70,7THAVE	SHALIMAR	4.61
7/20/2017	Wills,Richard	2 AM		6:59	70,7THAVE	SHALIMAR	7:27	Goodwill(FWB):913,NBEALPKW	FORT WALTON BEACH	4.61
7/20/2017	Wills,Richard	2 AM		13:56	Goodwill(FWB):913,NBEALPKW	FORT WALTON BEACH	14:21	70,7THAVE	SHALIMAR	4.61
7/21/2017	Wills,Richard	2 AM		7:56	70,7THAVE	SHALIMAR	8:00	Goodwill(FWB):913,NBEALPKW	FORT WALTON BEACH	4.61
7/21/2017	Wills,Richard	2 AM		13:42	Goodwill(FWB):913,NBEALPKW	FORT WALTON BEACH	13:53	70,7THAVE	SHALIMAR	4.61
7/24/2017	Wills,Richard	2 AM		7:30	70,7THAVE	SHALIMAR	7:50	Goodwill(FWB):913,NBEALPKW	FORT WALTON BEACH	4.61
7/24/2017	Wills,Richard	2 AM		13:30	Goodwill(FWB):913,NBEALPKW	FORT WALTON BEACH	13:48	70,7THAVE	SHALIMAR	4.61
7/25/2017	Wills,Richard	2 AM		7:35	70,7THAVE	SHALIMAR	8:01	Goodwill(FWB):913,NBEALPKW	FORT WALTON BEACH	4.61
7/25/2017	Wills,Richard	2 AM		13:24	Goodwill(FWB):913,NBEALPKW	FORT WALTON BEACH	13:58	70,7THAVE	SHALIMAR	4.61
7/27/2017	Wills,Richard	2 AM		7:17	70,7THAVE	SHALIMAR	7:30	Goodwill(FWB):913,NBEALPKW	FORT WALTON BEACH	4.61
7/27/2017	Wills,Richard	2 AM		13:25	Goodwill(FWB):913,NBEALPKW	FORT WALTON BEACH	13:45	70,7THAVE	SHALIMAR	4.61
7/28/2017	Wills,Richard	2 AM		7:45	70,7THAVE	SHALIMAR	8:03	Goodwill(FWB):913,NBEALPKW	FORT WALTON BEACH	4.61
7/28/2017	Wills,Richard	2 AM		13:35	Goodwill(FWB):913,NBEALPKW	FORT WALTON BEACH	13:58	70,7THAVE	SHALIMAR	4.61
7/31/2017	Wills,Richard	2 AM		8:05	70,7THAVE	SHALIMAR	8:20	Goodwill(FWB):913,NBEALPKW	FORT WALTON BEACH	4.61
7/31/2017	Wills,Richard	2 AM		13:30	Goodwill(FWB):913,NBEALPKW	FORT WALTON BEACH	13:46	70,7THAVE	SHALIMAR	4.61
7/3/2017	Austin,Arthur	1 AM		7:42	323,WOODROWSTNE	FORT WALTON BEACH	7:48	Hardee's(BealPkwy):822,NBEAL	FORT WALTON BEACH	1.74
7/5/2017	Austin,Arthur	1 AM		7:01	323,WOODROWSTNE	FORT WALTON BEACH	7:09	Hardee's(BealPkwy):822,NBEAL	FORT WALTON BEACH	1.74
7/5/2017	Austin,Arthur	1 AM		11:05	Hardee's(BealPkwy):822,NBEAL	FORT WALTON BEACH	11:30	323,WOODROWSTNE	FORT WALTON BEACH	1.74
7/7/2017	Austin,Arthur	1 AM		7:22	323,WOODROWSTNE	FORT WALTON BEACH	7:29	Hardee's(BealPkwy):822,NBEAL	FORT WALTON BEACH	1.74
7/7/2017	Austin,Arthur	1 AM		11:06	Hardee's(BealPkwy):822,NBEAL	FORT WALTON BEACH	11:14	323,WOODROWSTNE	FORT WALTON BEACH	1.74
7/10/2017	Austin,Arthur	1 AM		6:30	323,WOODROWSTNE	FORT WALTON BEACH	6:35	Hardee's(BealPkwy):822,NBEAL	FORT WALTON BEACH	1.74
7/10/2017	Austin,Arthur	1 AM		11:20	Hardee's(BealPkwy):822,NBEAL	FORT WALTON BEACH	11:25	323,WOODROWSTNE	FORT WALTON BEACH	1.74
7/12/2017	Austin,Arthur	1 AM		7:00	323,WOODROWSTNE	FORT WALTON BEACH	7:10	Hardee's(BealPkwy):822,NBEAL	FORT WALTON BEACH	1.74
7/12/2017	Austin,Arthur	1 AM		11:00	Hardee's(BealPkwy):822,NBEAL	FORT WALTON BEACH	11:34	323,WOODROWSTNE	FORT WALTON BEACH	1.74
7/14/2017	Austin,Arthur	1 AM		6:50	323,WOODROWSTNE	FORT WALTON BEACH	6:56	Hardee's(BealPkwy):822,NBEAL	FORT WALTON BEACH	1.74
7/14/2017	Austin,Arthur	1 AM		11:18	Hardee's(BealPkwy):822,NBEAL	FORT WALTON BEACH	11:25	323,WOODROWSTNE	FORT WALTON BEACH	1.74
7/17/2017	Austin,Arthur	1 AM		6:58	323,WOODROWSTNE	FORT WALTON BEACH	7:06	Hardee's(BealPkwy):822,NBEAL	FORT WALTON BEACH	1.74
7/17/2017	Austin,Arthur	1 AM		11:03	Hardee's(BealPkwy):822,NBEAL	FORT WALTON BEACH	11:15	323,WOODROWSTNE	FORT WALTON BEACH	1.74
7/19/2017	Austin,Arthur	1 AM		6:58	323,WOODROWSTNE	FORT WALTON BEACH	7:05	Hardee's(BealPkwy):822,NBEAL	FORT WALTON BEACH	1.74
7/19/2017	Austin,Arthur	1 AM		11:17	Hardee's(BealPkwy):822,NBEAL	FORT WALTON BEACH	11:40	323,WOODROWSTNE	FORT WALTON BEACH	1.74
7/21/2017	Austin,Arthur	1 AM		6:40	323,WOODROWSTNE	FORT WALTON BEACH	7:21	Hardee's(BealPkwy):822,NBEAL	FORT WALTON BEACH	1.74
7/21/2017	Austin,Arthur	1 AM		11:07	Hardee's(BealPkwy):822,NBEAL	FORT WALTON BEACH	11:20	323,WOODROWSTNE	FORT WALTON BEACH	1.74
7/24/2017	Austin,Arthur	1 AM		6:46	323,WOODROWSTNE	FORT WALTON BEACH	7:03	Hardee's(BealPkwy):822,NBEAL	FORT WALTON BEACH	1.74

Date	Name	Cost	Mode	Pick Up Time	Origin Address	Origin City	Drop Off Time	Destination Address	Destination City	Miles
7/24/2017	Austin,Arthur	1	AM	11:03	Hardee's(BealPkwy):822,NBEAL	FORT WALTON BEACH	11:16	323,WOODROWSTNE	FORT WALTON BEACH	1.74
7/26/2017	Austin,Arthur	1	AM	7:02	323,WOODROWSTNE	FORT WALTON BEACH	7:16	Hardee's(BealPkwy):822,NBEAL	FORT WALTON BEACH	1.74
7/26/2017	Austin,Arthur	1	AM	11:47	Hardee's(BealPkwy):822,NBEAL	FORT WALTON BEACH	12:11	323,WOODROWSTNE	FORT WALTON BEACH	1.74
7/28/2017	Austin,Arthur	1	AM	6:45	323,WOODROWSTNE	FORT WALTON BEACH	6:52	Hardee's(BealPkwy):822,NBEAL	FORT WALTON BEACH	1.74
7/28/2017	Austin,Arthur	1	AM	11:07	Hardee's(BealPkwy):822,NBEAL	FORT WALTON BEACH	11:25	323,WOODROWSTNE	FORT WALTON BEACH	1.74
7/31/2017	Austin,Arthur	1	AM	6:44	323,WOODROWSTNE	FORT WALTON BEACH	7:13	Hardee's(BealPkwy):822,NBEAL	FORT WALTON BEACH	1.74
7/31/2017	Austin,Arthur	1	AM	11:01	Hardee's(BealPkwy):822,NBEAL	FORT WALTON BEACH	11:09	323,WOODROWSTNE	FORT WALTON BEACH	1.74
7/1/2017	Godwin,Sharonna(Lynn)	2	AM	8:07	691,SHREWSBURYRD	MARY ESTHER	8:27	TropicalWaves:1251,MIRACLEST	FORT WALTON BEACH	4.73
7/1/2017	Godwin,Sharonna(Lynn)	2	AM	15:00	TropicalWaves:1251,MIRACLEST	FORT WALTON BEACH	15:37	691,SHREWSBURYRD	MARY ESTHER	4.73
7/3/2017	Godwin,Sharonna(Lynn)	2	AM	8:01	691,SHREWSBURYRD	MARY ESTHER	8:30	TropicalWaves:1251,MIRACLEST	FORT WALTON BEACH	4.73
7/3/2017	Godwin,Sharonna(Lynn)	2	AM	15:00	TropicalWaves:1251,MIRACLEST	FORT WALTON BEACH	15:10	691,SHREWSBURYRD	MARY ESTHER	4.73
7/4/2017	Godwin,Sharonna(Lynn)	2	AM	8:12	691,SHREWSBURYRD	MARY ESTHER	8:25	TropicalWaves:1251,MIRACLEST	FORT WALTON BEACH	4.73
7/4/2017	Godwin,Sharonna(Lynn)	2	AM	15:04	TropicalWaves:1251,MIRACLEST	FORT WALTON BEACH	15:27	691,SHREWSBURYRD	MARY ESTHER	4.73
7/6/2017	Godwin,Sharonna(Lynn)	2	AM	8:15	691,SHREWSBURYRD	MARY ESTHER	8:39	TropicalWaves:1251,MIRACLEST	FORT WALTON BEACH	4.73
7/6/2017	Godwin,Sharonna(Lynn)	2	AM	17:06	TropicalWaves:1251,MIRACLEST	FORT WALTON BEACH	17:24	691,SHREWSBURYRD	MARY ESTHER	4.73
7/7/2017	Godwin,Sharonna(Lynn)	2	AM	8:42	691,SHREWSBURYRD	MARY ESTHER	9:00	TropicalWaves:1251,MIRACLEST	FORT WALTON BEACH	4.73
7/7/2017	Godwin,Sharonna(Lynn)	2	AM	15:05	TropicalWaves:1251,MIRACLEST	FORT WALTON BEACH	15:32	691,SHREWSBURYRD	MARY ESTHER	4.73
7/8/2017	Godwin,Sharonna(Lynn)	2	AM	8:26	691,SHREWSBURYRD	MARY ESTHER	8:43	TropicalWaves:1251,MIRACLEST	FORT WALTON BEACH	4.73
7/8/2017	Godwin,Sharonna(Lynn)	2	AM	14:55	TropicalWaves:1251,MIRACLEST	FORT WALTON BEACH	15:18	691,SHREWSBURYRD	MARY ESTHER	4.73
7/10/2017	Godwin,Sharonna(Lynn)	2	AM	8:13	691,SHREWSBURYRD	MARY ESTHER	8:26	TropicalWaves:1251,MIRACLEST	FORT WALTON BEACH	4.73
7/11/2017	Godwin,Sharonna(Lynn)	2	AM	8:29	691,SHREWSBURYRD	MARY ESTHER	8:48	TropicalWaves:1251,MIRACLEST	FORT WALTON BEACH	4.73
7/11/2017	Godwin,Sharonna(Lynn)	2	AM	15:00	TropicalWaves:1251,MIRACLEST	FORT WALTON BEACH	15:15	691,SHREWSBURYRD	MARY ESTHER	4.73
7/13/2017	Godwin,Sharonna(Lynn)	2	AM	8:16	691,SHREWSBURYRD	MARY ESTHER	8:39	TropicalWaves:1251,MIRACLEST	FORT WALTON BEACH	4.73
7/13/2017	Godwin,Sharonna(Lynn)	2	AM	15:00	TropicalWaves:1251,MIRACLEST	FORT WALTON BEACH	15:20	691,SHREWSBURYRD	MARY ESTHER	4.73
7/14/2017	Godwin,Sharonna(Lynn)	2	AM	8:35	691,SHREWSBURYRD	MARY ESTHER	8:48	TropicalWaves:1251,MIRACLEST	FORT WALTON BEACH	4.73
7/14/2017	Godwin,Sharonna(Lynn)	2	AM	15:02	TropicalWaves:1251,MIRACLEST	FORT WALTON BEACH	15:23	691,SHREWSBURYRD	MARY ESTHER	4.73
7/15/2017	Godwin,Sharonna(Lynn)	2	AM	8:40	691,SHREWSBURYRD	MARY ESTHER	8:54	TropicalWaves:1251,MIRACLEST	FORT WALTON BEACH	4.73
7/15/2017	Godwin,Sharonna(Lynn)	2	AM	14:50	TropicalWaves:1251,MIRACLEST	FORT WALTON BEACH	15:15	691,SHREWSBURYRD	MARY ESTHER	4.73
7/17/2017	Godwin,Sharonna(Lynn)	2	AM	8:23	691,SHREWSBURYRD	MARY ESTHER	8:41	TropicalWaves:1251,MIRACLEST	FORT WALTON BEACH	4.73
7/17/2017	Godwin,Sharonna(Lynn)	2	AM	15:00	TropicalWaves:1251,MIRACLEST	FORT WALTON BEACH	15:14	691,SHREWSBURYRD	MARY ESTHER	4.73
7/18/2017	Godwin,Sharonna(Lynn)	2	AM	8:24	691,SHREWSBURYRD	MARY ESTHER	8:50	TropicalWaves:1251,MIRACLEST	FORT WALTON BEACH	4.73
7/18/2017	Godwin,Sharonna(Lynn)	2	AM	14:54	TropicalWaves:1251,MIRACLEST	FORT WALTON BEACH	15:28	691,SHREWSBURYRD	MARY ESTHER	4.73
7/20/2017	Godwin,Sharonna(Lynn)	2	AM	8:00	691,SHREWSBURYRD	MARY ESTHER	8:32	TropicalWaves:1251,MIRACLEST	FORT WALTON BEACH	4.73
7/20/2017	Godwin,Sharonna(Lynn)	2	AM	15:16	TropicalWaves:1251,MIRACLEST	FORT WALTON BEACH	15:30	691,SHREWSBURYRD	MARY ESTHER	4.73
7/21/2017	Godwin,Sharonna(Lynn)	2	AM	8:24	691,SHREWSBURYRD	MARY ESTHER	8:40	TropicalWaves:1251,MIRACLEST	FORT WALTON BEACH	4.73
7/21/2017	Godwin,Sharonna(Lynn)	2	AM	15:03	TropicalWaves:1251,MIRACLEST	FORT WALTON BEACH	15:18	691,SHREWSBURYRD	MARY ESTHER	4.73
7/22/2017	Godwin,Sharonna(Lynn)	2	AM	8:11	691,SHREWSBURYRD	MARY ESTHER	8:26	TropicalWaves:1251,MIRACLEST	FORT WALTON BEACH	4.73
7/22/2017	Godwin,Sharonna(Lynn)	2	AM	15:00	TropicalWaves:1251,MIRACLEST	FORT WALTON BEACH	15:15	691,SHREWSBURYRD	MARY ESTHER	4.73
7/24/2017	Godwin,Sharonna(Lynn)	2	AM	8:21	691,SHREWSBURYRD	MARY ESTHER	8:41	TropicalWaves:1251,MIRACLEST	FORT WALTON BEACH	4.73
7/24/2017	Godwin,Sharonna(Lynn)	2	AM	15:05	TropicalWaves:1251,MIRACLEST	FORT WALTON BEACH	15:17	691,SHREWSBURYRD	MARY ESTHER	4.73
7/25/2017	Godwin,Sharonna(Lynn)	2	AM	8:45	691,SHREWSBURYRD	MARY ESTHER	9:06	TropicalWaves:1251,MIRACLEST	FORT WALTON BEACH	4.73
7/25/2017	Godwin,Sharonna(Lynn)	2	AM	15:13	TropicalWaves:1251,MIRACLEST	FORT WALTON BEACH	15:35	691,SHREWSBURYRD	MARY ESTHER	4.73
7/27/2017	Godwin,Sharonna(Lynn)	2	AM	8:35	691,SHREWSBURYRD	MARY ESTHER	8:47	TropicalWaves:1251,MIRACLEST	FORT WALTON BEACH	4.73
7/27/2017	Godwin,Sharonna(Lynn)	2	AM	15:00	TropicalWaves:1251,MIRACLEST	FORT WALTON BEACH	15:18	691,SHREWSBURYRD	MARY ESTHER	4.73
7/28/2017	Godwin,Sharonna(Lynn)	2	AM	8:31	691,SHREWSBURYRD	MARY ESTHER	8:59	TropicalWaves:1251,MIRACLEST	FORT WALTON BEACH	4.73
7/28/2017	Godwin,Sharonna(Lynn)	2	AM	15:05	TropicalWaves:1251,MIRACLEST	FORT WALTON BEACH	15:20	691,SHREWSBURYRD	MARY ESTHER	4.73
7/29/2017	Godwin,Sharonna(Lynn)	2	AM	8:10	691,SHREWSBURYRD	MARY ESTHER	8:30	TropicalWaves:1251,MIRACLEST	FORT WALTON BEACH	4.73
7/29/2017	Godwin,Sharonna(Lynn)	2	AM	15:07	TropicalWaves:1251,MIRACLEST	FORT WALTON BEACH	15:20	691,SHREWSBURYRD	MARY ESTHER	4.73
7/1/2017	Warren,Marion	2	AM	9:12	19,CHESTNUTAVESE	FORT WALTON BEACH	9:32	FreseniusMedicalCareFWB:925,	FORT WALTON BEACH	4.69
7/1/2017	Warren,Marion	2	AM	15:58	FreseniusMedicalCareFWB:925,	FORT WALTON BEACH	16:35	19,CHESTNUTAVESE	FORT WALTON BEACH	4.69
7/4/2017	Warren,Marion	2	AM	9:26	19,CHESTNUTAVESE	FORT WALTON BEACH	9:39	FreseniusMedicalCareFWB:925,	FORT WALTON BEACH	4.69
7/4/2017	Warren,Marion	2	AM	15:39	FreseniusMedicalCareFWB:925,	FORT WALTON BEACH	16:05	19,CHESTNUTAVESE	FORT WALTON BEACH	4.69
7/6/2017	Warren,Marion	2	AM	9:04	19,CHESTNUTAVESE	FORT WALTON BEACH	9:40	FreseniusMedicalCareFWB:925,	FORT WALTON BEACH	4.69
7/8/2017	Warren,Marion	2	AM	9:09	19,CHESTNUTAVESE	FORT WALTON BEACH	10:25	FreseniusMedicalCareFWB:925,	FORT WALTON BEACH	4.69
7/8/2017	Warren,Marion	2	AM	16:21	FreseniusMedicalCareFWB:925,	FORT WALTON BEACH	17:10	19,CHESTNUTAVESE	FORT WALTON BEACH	4.69

Date	Name	Cost	Mode	Pick Up Time	Origin Address	Origin City	Drop Off Time	Destination Address	Destination City	Miles
7/11/2017	Warren, Marion	2	AM	9:35	19,CHESTNUTAVESE	FORT WALTON BEACH	9:47	FreseniusMedicalCareFWB:925,	FORT WALTON BEACH	4.69
7/11/2017	Warren, Marion	2	AM	15:37	FreseniusMedicalCareFWB:925,	FORT WALTON BEACH	16:00	19,CHESTNUTAVESE	FORT WALTON BEACH	4.69
7/13/2017	Warren, Marion	2	AM	9:25	19,CHESTNUTAVESE	FORT WALTON BEACH	10:03	FreseniusMedicalCareFWB:925,	FORT WALTON BEACH	4.69
7/13/2017	Warren, Marion	2	AM	15:44	FreseniusMedicalCareFWB:925,	FORT WALTON BEACH	16:02	19,CHESTNUTAVESE	FORT WALTON BEACH	4.69
7/15/2017	Warren, Marion	2	AM	9:43	19,CHESTNUTAVESE	FORT WALTON BEACH	9:55	FreseniusMedicalCareFWB:925,	FORT WALTON BEACH	4.69
7/15/2017	Warren, Marion	2	AM	16:24	FreseniusMedicalCareFWB:925,	FORT WALTON BEACH	16:38	19,CHESTNUTAVESE	FORT WALTON BEACH	4.69
7/20/2017	Warren, Marion	2	AM	9:25	19,CHESTNUTAVESE	FORT WALTON BEACH	9:50	FreseniusMedicalCareFWB:925,	FORT WALTON BEACH	4.69
7/20/2017	Warren, Marion	2	AM	16:22	FreseniusMedicalCareFWB:925,	FORT WALTON BEACH	16:40	19,CHESTNUTAVESE	FORT WALTON BEACH	4.69
7/22/2017	Warren, Marion	2	AM	9:45	19,CHESTNUTAVESE	FORT WALTON BEACH	10:06	FreseniusMedicalCareFWB:925,	FORT WALTON BEACH	4.69
7/22/2017	Warren, Marion	2	AM	15:44	FreseniusMedicalCareFWB:925,	FORT WALTON BEACH	16:06	19,CHESTNUTAVESE	FORT WALTON BEACH	4.69
7/25/2017	Warren, Marion	2	AM	9:15	19,CHESTNUTAVESE	FORT WALTON BEACH	9:45	FreseniusMedicalCareFWB:925,	FORT WALTON BEACH	4.69
7/25/2017	Warren, Marion	2	AM	15:51	FreseniusMedicalCareFWB:925,	FORT WALTON BEACH	16:12	19,CHESTNUTAVESE	FORT WALTON BEACH	4.69
7/27/2017	Warren, Marion	2	AM	9:10	19,CHESTNUTAVESE	FORT WALTON BEACH	9:28	FreseniusMedicalCareFWB:925,	FORT WALTON BEACH	4.69
7/27/2017	Warren, Marion	2	AM	15:50	FreseniusMedicalCareFWB:925,	FORT WALTON BEACH	16:07	19,CHESTNUTAVESE	FORT WALTON BEACH	4.69
7/5/2017	Mims, Annie	1	AM	11:55	108,COWRIEAVESW	FORT WALTON BEACH	12:22	SteinKarenMD:906,MARWALTD	FORT WALTON BEACH	3.43
7/5/2017	Mims, Annie	1	AM	13:34	SteinKarenMD:906,MARWALTD	FORT WALTON BEACH	13:49	108,COWRIEAVESW	FORT WALTON BEACH	3.43
7/7/2017	Adcock, Elbert	2	AM	6:47	10,EGLINDR	SHALIMAR	7:05	714,DOYCEDR	FORT WALTON BEACH	6.21
7/7/2017	Adcock, Elbert	2	AM	11:37	714,DOYCEDR	FORT WALTON BEACH	12:14	10,EGLINDR	SHALIMAR	6.21
7/10/2017	Adcock, Elbert	2	AM	6:17	10,EGLINDR	SHALIMAR	6:57	714,DOYCEDR	FORT WALTON BEACH	6.21
7/14/2017	Adcock, Elbert	2	AM	6:42	10,EGLINDR	SHALIMAR	7:05	714,DOYCEDR	FORT WALTON BEACH	6.21
7/17/2017	Adcock, Elbert	2	AM	6:47	10,EGLINDR	SHALIMAR	7:02	714,DOYCEDR	FORT WALTON BEACH	6.21
7/17/2017	Adcock, Elbert	2	AM	9:58	714,DOYCEDR	FORT WALTON BEACH	10:17	10,EGLINDR	SHALIMAR	6.21
7/21/2017	Adcock, Elbert	2	AM	6:41	10,EGLINDR	SHALIMAR	6:59	714,DOYCEDR	FORT WALTON BEACH	6.21
7/24/2017	Adcock, Elbert	2	AM	6:22	10,EGLINDR	SHALIMAR	6:46	714,DOYCEDR	FORT WALTON BEACH	6.21
7/24/2017	Adcock, Elbert	2	AM	11:38	714,DOYCEDR	FORT WALTON BEACH	12:05	10,EGLINDR	SHALIMAR	6.21
7/28/2017	Adcock, Elbert	2	AM	6:25	10,EGLINDR	SHALIMAR	6:50	714,DOYCEDR	FORT WALTON BEACH	6.21
7/28/2017	Adcock, Elbert	2	AM	11:47	714,DOYCEDR	FORT WALTON BEACH	12:35	10,EGLINDR	SHALIMAR	6.21
7/31/2017	Adcock, Elbert	2	AM	6:27	10,EGLINDR	SHALIMAR	6:41	714,DOYCEDR	FORT WALTON BEACH	6.21
7/31/2017	Adcock, Elbert	2	AM	11:36	714,DOYCEDR	FORT WALTON BEACH	11:52	10,EGLINDR	SHALIMAR	6.21
7/3/2017	Dunmore, Amanda	2	AM	7:30	502,WPINEST	MARY ESTHER	7:40	2265,WHWY98	MARY ESTHER	2.62
7/3/2017	Dunmore, Amanda	1	AM	7:42	2265,WHWY98	MARY ESTHER	7:50	502,WPINEST	MARY ESTHER	2.62
7/3/2017	Dunmore, Amanda	1	AM	14:52	502,WPINEST	MARY ESTHER	15:12	2265,WHWY98	MARY ESTHER	2.62
7/3/2017	Dunmore, Amanda	2	AM	15:25	2265,WHWY98	MARY ESTHER	15:28	502,WPINEST	MARY ESTHER	2.62
7/5/2017	Dunmore, Amanda	1	AM	15:00	502,WPINEST	MARY ESTHER	15:14	2265,WHWY98	MARY ESTHER	2.62
7/5/2017	Dunmore, Amanda	2	AM	15:18	2265,WHWY98	MARY ESTHER	15:29	502,WPINEST	MARY ESTHER	2.62
7/6/2017	Dunmore, Amanda	1	AM	14:53	502,WPINEST	MARY ESTHER	15:10	2265,WHWY98	MARY ESTHER	2.62
7/6/2017	Dunmore, Amanda	1	AM	15:10	2265,WHWY98	MARY ESTHER	15:20	502,WPINEST	MARY ESTHER	2.62
7/7/2017	Dunmore, Amanda	2	AM	8:38	502,WPINEST	MARY ESTHER	8:50	2265,WHWY98	MARY ESTHER	2.62
7/7/2017	Dunmore, Amanda	1	AM	8:53	2265,WHWY98	MARY ESTHER	8:59	502,WPINEST	MARY ESTHER	2.62
7/7/2017	Dunmore, Amanda	1	AM	14:52	502,WPINEST	MARY ESTHER	15:09	2265,WHWY98	MARY ESTHER	2.62
7/7/2017	Dunmore, Amanda	2	AM	15:13	2265,WHWY98	MARY ESTHER	15:23	502,WPINEST	MARY ESTHER	2.62
7/10/2017	Dunmore, Amanda	2	AM	7:11	502,WPINEST	MARY ESTHER	7:21	2265,WHWY98	MARY ESTHER	2.62
7/10/2017	Dunmore, Amanda	1	AM	7:21	2265,WHWY98	MARY ESTHER	8:24	502,WPINEST	MARY ESTHER	2.62
7/10/2017	Dunmore, Amanda	1	AM	15:02	502,WPINEST	MARY ESTHER	15:17	2265,WHWY98	MARY ESTHER	2.62
7/10/2017	Dunmore, Amanda	2	AM	15:17	2265,WHWY98	MARY ESTHER	15:24	502,WPINEST	MARY ESTHER	2.62
7/11/2017	Dunmore, Amanda	1	AM	14:45	502,WPINEST	MARY ESTHER	15:00	2265,WHWY98	MARY ESTHER	2.62
7/11/2017	Dunmore, Amanda	1	AM	15:05	2265,WHWY98	MARY ESTHER	15:12	502,WPINEST	MARY ESTHER	2.62
7/12/2017	Dunmore, Amanda	2	AM	8:07	502,WPINEST	MARY ESTHER	8:19	2265,WHWY98	MARY ESTHER	2.62
7/12/2017	Dunmore, Amanda	1	AM	8:30	2265,WHWY98	MARY ESTHER	8:40	502,WPINEST	MARY ESTHER	2.62
7/12/2017	Dunmore, Amanda	1	AM	14:55	502,WPINEST	MARY ESTHER	15:04	2265,WHWY98	MARY ESTHER	2.62
7/12/2017	Dunmore, Amanda	2	AM	15:10	2265,WHWY98	MARY ESTHER	15:17	502,WPINEST	MARY ESTHER	2.62
7/13/2017	Dunmore, Amanda	1	AM	15:13	502,WPINEST	MARY ESTHER	15:21	2265,WHWY98	MARY ESTHER	2.62
7/13/2017	Dunmore, Amanda	1	AM	15:21	2265,WHWY98	MARY ESTHER	15:33	502,WPINEST	MARY ESTHER	2.62
7/14/2017	Dunmore, Amanda	2	AM	8:09	502,WPINEST	MARY ESTHER	8:19	2265,WHWY98	MARY ESTHER	2.62
7/14/2017	Dunmore, Amanda	1	AM	8:22	2265,WHWY98	MARY ESTHER	8:29	502,WPINEST	MARY ESTHER	2.62

Date	Name	Cost	Mode	Pick Up Time	Origin Address	Origin City	Drop Off Time	Destination Address	Destination City	Miles
7/17/2017	Dunmore,Amanda		2 AM	7:54	502,WPINEST	MARY ESTHER	8:10	2265,WHWY98	MARY ESTHER	2.62
7/17/2017	Dunmore,Amanda		1 AM	8:12	2265,WHWY98	MARY ESTHER	8:21	502,WPINEST	MARY ESTHER	2.62
7/17/2017	Dunmore,Amanda		1 AM	15:00	502,WPINEST	MARY ESTHER	15:03	2265,WHWY98	MARY ESTHER	2.62
7/17/2017	Dunmore,Amanda		2 AM	15:10	2265,WHWY98	MARY ESTHER	15:25	502,WPINEST	MARY ESTHER	2.62
7/18/2017	Dunmore,Amanda		1 AM	14:57	502,WPINEST	MARY ESTHER	15:10	2265,WHWY98	MARY ESTHER	2.62
7/18/2017	Dunmore,Amanda		1 AM	15:13	2265,WHWY98	MARY ESTHER	15:21	502,WPINEST	MARY ESTHER	2.62
7/19/2017	Dunmore,Amanda		2 AM	7:53	502,WPINEST	MARY ESTHER	7:58	2265,WHWY98	MARY ESTHER	2.62
7/19/2017	Dunmore,Amanda		1 AM	8:03	2265,WHWY98	MARY ESTHER	8:13	502,WPINEST	MARY ESTHER	2.62
7/19/2017	Dunmore,Amanda		1 AM	14:47	502,WPINEST	MARY ESTHER	15:03	2265,WHWY98	MARY ESTHER	2.62
7/19/2017	Dunmore,Amanda		2 AM	15:03	2265,WHWY98	MARY ESTHER	15:16	502,WPINEST	MARY ESTHER	2.62
7/20/2017	Dunmore,Amanda		1 AM	15:27	502,WPINEST	MARY ESTHER	15:43	2265,WHWY98	MARY ESTHER	2.62
7/20/2017	Dunmore,Amanda		1 AM	15:43	2265,WHWY98	MARY ESTHER	15:53	502,WPINEST	MARY ESTHER	2.62
7/21/2017	Dunmore,Amanda		2 AM	8:00	502,WPINEST	MARY ESTHER	8:16	2265,WHWY98	MARY ESTHER	2.62
7/21/2017	Dunmore,Amanda		1 AM	8:18	2265,WHWY98	MARY ESTHER	8:26	502,WPINEST	MARY ESTHER	2.62
7/21/2017	Dunmore,Amanda		1 AM	15:20	502,WPINEST	MARY ESTHER	15:40	2265,WHWY98	MARY ESTHER	2.62
7/21/2017	Dunmore,Amanda		2 AM	15:41	2265,WHWY98	MARY ESTHER	16:00	502,WPINEST	MARY ESTHER	2.62
7/24/2017	Dunmore,Amanda		2 AM	7:50	502,WPINEST	MARY ESTHER	7:59	2265,WHWY98	MARY ESTHER	2.62
7/24/2017	Dunmore,Amanda		1 AM	8:01	2265,WHWY98	MARY ESTHER	8:09	502,WPINEST	MARY ESTHER	2.62
7/24/2017	Dunmore,Amanda		1 AM	14:47	502,WPINEST	MARY ESTHER	15:02	2265,WHWY98	MARY ESTHER	2.62
7/24/2017	Dunmore,Amanda		2 AM	15:05	2265,WHWY98	MARY ESTHER	15:15	502,WPINEST	MARY ESTHER	2.62
7/26/2017	Dunmore,Amanda		2 AM	7:28	502,WPINEST	MARY ESTHER	7:36	2265,WHWY98	MARY ESTHER	2.62
7/26/2017	Dunmore,Amanda		1 AM	7:55	2265,WHWY98	MARY ESTHER	8:04	502,WPINEST	MARY ESTHER	2.62
7/26/2017	Dunmore,Amanda		1 AM	14:56	502,WPINEST	MARY ESTHER	15:05	2265,WHWY98	MARY ESTHER	2.62
7/26/2017	Dunmore,Amanda		2 AM	15:05	2265,WHWY98	MARY ESTHER	15:20	502,WPINEST	MARY ESTHER	2.62
7/27/2017	Dunmore,Amanda		1 AM	15:00	502,WPINEST	MARY ESTHER	15:15	2265,WHWY98	MARY ESTHER	2.62
7/27/2017	Dunmore,Amanda		1 AM	15:20	2265,WHWY98	MARY ESTHER	15:40	502,WPINEST	MARY ESTHER	2.62
7/28/2017	Dunmore,Amanda		2 AM	8:01	502,WPINEST	MARY ESTHER	8:14	2265,WHWY98	MARY ESTHER	2.62
7/28/2017	Dunmore,Amanda		1 AM	8:16	2265,WHWY98	MARY ESTHER	8:24	502,WPINEST	MARY ESTHER	2.62
7/28/2017	Dunmore,Amanda		1 AM	15:13	502,WPINEST	MARY ESTHER	15:22	2265,WHWY98	MARY ESTHER	2.62
7/28/2017	Dunmore,Amanda		2 AM	15:22	2265,WHWY98	MARY ESTHER	15:39	502,WPINEST	MARY ESTHER	2.62
7/31/2017	Dunmore,Amanda		2 AM	7:21	502,WPINEST	MARY ESTHER	7:37	2265,WHWY98	MARY ESTHER	2.62
7/31/2017	Dunmore,Amanda		1 AM	7:42	2265,WHWY98	MARY ESTHER	7:48	502,WPINEST	MARY ESTHER	2.62
7/31/2017	Dunmore,Amanda		1 AM	15:00	502,WPINEST	MARY ESTHER	15:11	2265,WHWY98	MARY ESTHER	2.62
7/31/2017	Dunmore,Amanda		2 AM	15:20	2265,WHWY98	MARY ESTHER	15:26	502,WPINEST	MARY ESTHER	2.62
7/3/2017	Celestine,Cyler		3 AM	7:05	310,NCEDARAVE	NICEVILLE	7:35	Mid-BayBridgeOffice:1200,WHI	NICEVILLE	8.28
7/3/2017	Celestine,Cyler		3 AM	16:30	Mid-BayBridgeOffice:1200,WHI	NICEVILLE	17:04	310,NCEDARAVE	NICEVILLE	8.28
7/5/2017	Celestine,Cyler		3 AM	6:32	310,NCEDARAVE	NICEVILLE	6:55	Mid-BayBridgeOffice:1200,WHI	NICEVILLE	8.28
7/5/2017	Celestine,Cyler		3 AM	16:05	Mid-BayBridgeOffice:1200,WHI	NICEVILLE	17:24	310,NCEDARAVE	NICEVILLE	8.28
7/6/2017	Celestine,Cyler		3 AM	6:40	310,NCEDARAVE	NICEVILLE	6:55	Mid-BayBridgeOffice:1200,WHI	NICEVILLE	8.28
7/6/2017	Celestine,Cyler		3 AM	16:25	Mid-BayBridgeOffice:1200,WHI	NICEVILLE	17:40	310,NCEDARAVE	NICEVILLE	8.28
7/7/2017	Celestine,Cyler		3 AM	6:37	310,NCEDARAVE	NICEVILLE	6:55	Mid-BayBridgeOffice:1200,WHI	NICEVILLE	8.28
7/7/2017	Celestine,Cyler		3 AM	16:33	Mid-BayBridgeOffice:1200,WHI	NICEVILLE	17:04	310,NCEDARAVE	NICEVILLE	8.28
7/10/2017	Celestine,Cyler		3 AM	6:42	310,NCEDARAVE	NICEVILLE	6:55	Mid-BayBridgeOffice:1200,WHI	NICEVILLE	8.28
7/10/2017	Celestine,Cyler		3 AM	16:46	Mid-BayBridgeOffice:1200,WHI	NICEVILLE	17:05	310,NCEDARAVE	NICEVILLE	8.28
7/11/2017	Celestine,Cyler		3 AM	6:38	310,NCEDARAVE	NICEVILLE	6:55	Mid-BayBridgeOffice:1200,WHI	NICEVILLE	8.28
7/11/2017	Celestine,Cyler		3 AM	16:36	Mid-BayBridgeOffice:1200,WHI	NICEVILLE	17:04	310,NCEDARAVE	NICEVILLE	8.28
7/12/2017	Celestine,Cyler		3 AM	6:20	310,NCEDARAVE	NICEVILLE	6:58	Mid-BayBridgeOffice:1200,WHI	NICEVILLE	8.28
7/12/2017	Celestine,Cyler		3 AM	16:45	Mid-BayBridgeOffice:1200,WHI	NICEVILLE	17:03	310,NCEDARAVE	NICEVILLE	8.28
7/13/2017	Celestine,Cyler		3 AM	6:40	310,NCEDARAVE	NICEVILLE	7:00	Mid-BayBridgeOffice:1200,WHI	NICEVILLE	8.28
7/13/2017	Celestine,Cyler		3 AM	16:56	Mid-BayBridgeOffice:1200,WHI	NICEVILLE	17:14	310,NCEDARAVE	NICEVILLE	8.28
7/14/2017	Celestine,Cyler		3 AM	7:23	310,NCEDARAVE	NICEVILLE	8:00	Mid-BayBridgeOffice:1200,WHI	NICEVILLE	8.28
7/14/2017	Celestine,Cyler		3 AM	16:45	Mid-BayBridgeOffice:1200,WHI	NICEVILLE	17:14	310,NCEDARAVE	NICEVILLE	8.28
7/17/2017	Celestine,Cyler		3 AM	6:41	310,NCEDARAVE	NICEVILLE	6:57	Mid-BayBridgeOffice:1200,WHI	NICEVILLE	8.28
7/17/2017	Celestine,Cyler		3 AM	16:52	Mid-BayBridgeOffice:1200,WHI	NICEVILLE	17:22	310,NCEDARAVE	NICEVILLE	8.28
7/18/2017	Celestine,Cyler		3 AM	6:40	310,NCEDARAVE	NICEVILLE	6:59	Mid-BayBridgeOffice:1200,WHI	NICEVILLE	8.28

Date	Name	Cost	Mode	Pick Up Time	Origin Address	Origin City	Drop Off Time	Destination Address	Destination City	Miles
7/18/2017	Celestine,Cyler	3	AM	16:45	Mid-BayBridgeOffice:1200,WHI	NICEVILLE	16:57	310,NCEDARAVE	NICEVILLE	8.28
7/19/2017	Celestine,Cyler	3	AM	6:35	310,NCEDARAVE	NICEVILLE	6:57	Mid-BayBridgeOffice:1200,WHI	NICEVILLE	8.28
7/20/2017	Celestine,Cyler	3	AM	6:40	310,NCEDARAVE	NICEVILLE	6:55	Mid-BayBridgeOffice:1200,WHI	NICEVILLE	8.28
7/20/2017	Celestine,Cyler	3	AM	16:50	Mid-BayBridgeOffice:1200,WHI	NICEVILLE	17:10	310,NCEDARAVE	NICEVILLE	8.28
7/21/2017	Celestine,Cyler	3	AM	6:21	310,NCEDARAVE	NICEVILLE	6:58	Mid-BayBridgeOffice:1200,WHI	NICEVILLE	8.28
7/21/2017	Celestine,Cyler	3	AM	17:00	Mid-BayBridgeOffice:1200,WHI	NICEVILLE	17:40	310,NCEDARAVE	NICEVILLE	8.28
7/24/2017	Celestine,Cyler	3	AM	6:40	310,NCEDARAVE	NICEVILLE	6:58	Mid-BayBridgeOffice:1200,WHI	NICEVILLE	8.28
7/24/2017	Celestine,Cyler	3	AM	16:46	Mid-BayBridgeOffice:1200,WHI	NICEVILLE	17:03	310,NCEDARAVE	NICEVILLE	8.28
7/25/2017	Celestine,Cyler	3	AM	6:40	310,NCEDARAVE	NICEVILLE	6:59	Mid-BayBridgeOffice:1200,WHI	NICEVILLE	8.28
7/25/2017	Celestine,Cyler	3	AM	17:25	Mid-BayBridgeOffice:1200,WHI	NICEVILLE	18:01	310,NCEDARAVE	NICEVILLE	8.28
7/26/2017	Celestine,Cyler	3	AM	6:50	310,NCEDARAVE	NICEVILLE	7:05	Mid-BayBridgeOffice:1200,WHI	NICEVILLE	8.28
7/26/2017	Celestine,Cyler	3	AM	15:27	Mid-BayBridgeOffice:1200,WHI	NICEVILLE	17:00	310,NCEDARAVE	NICEVILLE	8.28
7/27/2017	Celestine,Cyler	3	AM	6:56	310,NCEDARAVE	NICEVILLE	7:12	Mid-BayBridgeOffice:1200,WHI	NICEVILLE	8.28
7/27/2017	Celestine,Cyler	3	AM	16:50	Mid-BayBridgeOffice:1200,WHI	NICEVILLE	17:10	310,NCEDARAVE	NICEVILLE	8.28
7/28/2017	Celestine,Cyler	3	AM	7:00	310,NCEDARAVE	NICEVILLE	7:12	Mid-BayBridgeOffice:1200,WHI	NICEVILLE	8.28
7/28/2017	Celestine,Cyler	3	AM	17:00	Mid-BayBridgeOffice:1200,WHI	NICEVILLE	17:28	310,NCEDARAVE	NICEVILLE	8.28
7/31/2017	Celestine,Cyler	3	AM	6:38	310,NCEDARAVE	NICEVILLE	6:57	Mid-BayBridgeOffice:1200,WHI	NICEVILLE	8.28
7/31/2017	Celestine,Cyler	3	AM	17:00	Mid-BayBridgeOffice:1200,WHI	NICEVILLE	17:15	310,NCEDARAVE	NICEVILLE	8.28
7/10/2017	Youngblood,Mary	2	AM	7:53	WhiteSandsManor:40,WINDHAI	FORT WALTON BEACH	8:15	FWBMCPhysicalTherapy:928,EN	FORT WALTON BEACH	4.57
7/10/2017	Youngblood,Mary	2	AM	9:48	FWBMCPhysicalTherapy:928,EN	FORT WALTON BEACH	10:12	WhiteSandsManor:40,WINDHAI	FORT WALTON BEACH	4.57
7/12/2017	Youngblood,Mary	2	AM	8:28	WhiteSandsManor:40,WINDHAI	FORT WALTON BEACH	8:58	FWBMCPhysicalTherapy:928,EN	FORT WALTON BEACH	4.57
7/12/2017	Youngblood,Mary	2	AM	10:52	FWBMCPhysicalTherapy:928,EN	FORT WALTON BEACH	11:37	WhiteSandsManor:40,WINDHAI	FORT WALTON BEACH	4.57
7/14/2017	Youngblood,Mary	2	AM	7:30	WhiteSandsManor:40,WINDHAI	FORT WALTON BEACH	8:10	FWBMCPhysicalTherapy:928,EN	FORT WALTON BEACH	4.57
7/14/2017	Youngblood,Mary	2	AM	9:32	FWBMCPhysicalTherapy:928,EN	FORT WALTON BEACH	9:52	WhiteSandsManor:40,WINDHAI	FORT WALTON BEACH	4.57
7/17/2017	Youngblood,Mary	2	AM	8:35	WhiteSandsManor:40,WINDHAI	FORT WALTON BEACH	8:54	FWBMCPhysicalTherapy:928,EN	FORT WALTON BEACH	4.57
7/17/2017	Youngblood,Mary	2	AM	10:27	FWBMCPhysicalTherapy:928,EN	FORT WALTON BEACH	11:00	WhiteSandsManor:40,WINDHAI	FORT WALTON BEACH	4.57
7/18/2017	Youngblood,Mary	2	AM	10:19	WhiteSandsManor:40,WINDHAI	FORT WALTON BEACH	10:50	WhiteWilsonMedicalCenter(FW	FORT WALTON BEACH	4.81
7/18/2017	Youngblood,Mary	2	AM	12:00	WhiteWilsonMedicalCenter(FW	FORT WALTON BEACH	13:06	WhiteSandsManor:40,WINDHAI	FORT WALTON BEACH	4.81
7/21/2017	Youngblood,Mary	2	AM	8:15	WhiteSandsManor:40,WINDHAI	FORT WALTON BEACH	8:40	FWBMCPhysicalTherapy:928,EN	FORT WALTON BEACH	4.57
7/21/2017	Youngblood,Mary	2	AM	10:32	FWBMCPhysicalTherapy:928,EN	FORT WALTON BEACH	11:22	WhiteSandsManor:40,WINDHAI	FORT WALTON BEACH	4.57
7/24/2017	Youngblood,Mary	2	AM	8:25	WhiteSandsManor:40,WINDHAI	FORT WALTON BEACH	8:38	FWBMCPhysicalTherapy:928,EN	FORT WALTON BEACH	4.57
7/24/2017	Youngblood,Mary	2	AM	10:04	FWBMCPhysicalTherapy:928,EN	FORT WALTON BEACH	10:23	WhiteSandsManor:40,WINDHAI	FORT WALTON BEACH	4.57
7/26/2017	Youngblood,Mary	2	AM	8:56	WhiteSandsManor:40,WINDHAI	FORT WALTON BEACH	9:09	FWBMCPhysicalTherapy:928,EN	FORT WALTON BEACH	4.57
7/26/2017	Youngblood,Mary	2	AM	11:05	FWBMCPhysicalTherapy:928,EN	FORT WALTON BEACH	12:32	WhiteSandsManor:40,WINDHAI	FORT WALTON BEACH	4.57
7/28/2017	Youngblood,Mary	2	AM	8:45	WhiteSandsManor:40,WINDHAI	FORT WALTON BEACH	9:03	FWBMCPhysicalTherapy:928,EN	FORT WALTON BEACH	4.57
7/28/2017	Youngblood,Mary	2	AM	10:30	FWBMCPhysicalTherapy:928,EN	FORT WALTON BEACH	10:37	WhiteSandsManor:40,WINDHAI	FORT WALTON BEACH	4.57
7/31/2017	Youngblood,Mary	2	AM	9:00	WhiteSandsManor:40,WINDHAI	FORT WALTON BEACH	9:25	FWBMCPhysicalTherapy:928,EN	FORT WALTON BEACH	4.57
7/31/2017	Youngblood,Mary	2	AM	10:39	FWBMCPhysicalTherapy:928,EN	FORT WALTON BEACH	10:55	WhiteSandsManor:40,WINDHAI	FORT WALTON BEACH	4.57
7/10/2017	Nash,Marilyn	2	AM	10:00	19,CHESTNUTAVESE	FORT WALTON BEACH	10:26	339,RACETRACKRDNW	FORT WALTON BEACH	4.39
7/10/2017	Nash,Marilyn	2	AM	14:44	339,RACETRACKRDNW	FORT WALTON BEACH	15:02	19,CHESTNUTAVESE	FORT WALTON BEACH	4.39
7/13/2017	Nash,Marilyn	3	AM	12:35	19,CHESTNUTAVESE	FORT WALTON BEACH	13:15	77,JOSIERD	MARY ESTHER	7.23
7/20/2017	Nash,Marilyn	1	AM	11:04	37,12THST	SHALIMAR	11:21	BankofAmerica:189,EGLINPKWY	FORT WALTON BEACH	3.91
7/21/2017	Nash,Marilyn	3	AM	12:39	37,12THAVE	SHALIMAR	13:30	PigglyWiggly:251,MARYESTHERI	MARY ESTHER	7.08
7/21/2017	Nash,Marilyn	3	AM	14:12	PigglyWiggly:251,MARYESTHERI	MARY ESTHER	14:49	37,12THST	SHALIMAR	7.19
7/26/2017	Nash,Marilyn	2	AM	9:07	37,12THST	SHALIMAR	9:52	27,ROBINWOODDRNW	FORT WALTON BEACH	5.09
7/26/2017	Nash,Marilyn	2	AM	11:30	27,ROBINWOODDRNW	FORT WALTON BEACH	12:05	77,JOSIERD	MARY ESTHER	6.23
7/28/2017	Nash,Marilyn	4	AM	8:18	37,12THST	SHALIMAR	8:44	77,JOSIERD	MARY ESTHER	11.32
7/7/2017	Tidwell,Jeffrey	1	AM	13:21	461,BRIANCIR	MARY ESTHER	13:40	EmeraldCoastScienceCenter:31,	FORT WALTON BEACH	2.63
7/26/2017	Wilson,Anona	2	AM	6:35	40,WINDHAMAVESE	FORT WALTON BEACH	6:49	WhiteWilsonMedicalCenter(FW	FORT WALTON BEACH	4.81
7/3/2017	O'Neal,Cathy	1	AM	6:10	118,BEACHDR	FORT WALTON BEACH	6:51	FreseniusMedicalCareFWB:925,	FORT WALTON BEACH	2.52
7/3/2017	O'Neal,Cathy	1	AM	10:44	FreseniusMedicalCareFWB:925,	FORT WALTON BEACH	10:56	118,BEACHDR	FORT WALTON BEACH	2.52
7/5/2017	O'Neal,Cathy	1	AM	6:20	118,BEACHDR	FORT WALTON BEACH	6:26	FreseniusMedicalCareFWB:925,	FORT WALTON BEACH	2.52
7/5/2017	O'Neal,Cathy	1	AM	11:25	FreseniusMedicalCareFWB:925,	FORT WALTON BEACH	11:38	118,BEACHDR	FORT WALTON BEACH	2.52
7/7/2017	O'Neal,Cathy	1	AM	6:22	118,BEACHDR	FORT WALTON BEACH	6:29	FreseniusMedicalCareFWB:925,	FORT WALTON BEACH	2.52
7/7/2017	O'Neal,Cathy	1	AM	11:05	FreseniusMedicalCareFWB:925,	FORT WALTON BEACH	11:12	118,BEACHDR	FORT WALTON BEACH	2.52

Date	Name	Cost	Mode	Pick Up Time	Origin Address	Origin City	Drop Off Time	Destination Address	Destination City	Miles
7/10/2017	O'Neal, Cathy	1 AM		6:40	118, BEACHDR	FORT WALTON BEACH	6:50	FreseniusMedicalCareFWB:925,	FORT WALTON BEACH	2.52
7/10/2017	O'Neal, Cathy	1 AM		10:55	FreseniusMedicalCareFWB:925,	FORT WALTON BEACH	11:00	118, BEACHDR	FORT WALTON BEACH	2.52
7/12/2017	O'Neal, Cathy	1 AM		6:33	118, BEACHDR	FORT WALTON BEACH	6:42	FreseniusMedicalCareFWB:925,	FORT WALTON BEACH	2.52
7/12/2017	O'Neal, Cathy	1 AM		10:57	FreseniusMedicalCareFWB:925,	FORT WALTON BEACH	11:38	118, BEACHDR	FORT WALTON BEACH	2.52
7/14/2017	O'Neal, Cathy	1 AM		6:15	118, BEACHDR	FORT WALTON BEACH	6:21	FreseniusMedicalCareFWB:925,	FORT WALTON BEACH	2.52
7/14/2017	O'Neal, Cathy	1 AM		11:32	FreseniusMedicalCareFWB:925,	FORT WALTON BEACH	12:12	118, BEACHDR	FORT WALTON BEACH	2.52
7/17/2017	O'Neal, Cathy	1 AM		6:27	118, BEACHDR	FORT WALTON BEACH	6:50	FreseniusMedicalCareFWB:925,	FORT WALTON BEACH	2.52
7/17/2017	O'Neal, Cathy	1 AM		10:41	FreseniusMedicalCareFWB:925,	FORT WALTON BEACH	10:46	118, BEACHDR	FORT WALTON BEACH	2.52
7/19/2017	O'Neal, Cathy	1 AM		6:19	118, BEACHDR	FORT WALTON BEACH	6:27	FreseniusMedicalCareFWB:925,	FORT WALTON BEACH	2.52
7/19/2017	O'Neal, Cathy	1 AM		11:22	FreseniusMedicalCareFWB:925,	FORT WALTON BEACH	11:30	118, BEACHDR	FORT WALTON BEACH	2.52
7/21/2017	O'Neal, Cathy	1 AM		6:00	118, BEACHDR	FORT WALTON BEACH	6:15	FreseniusMedicalCareFWB:925,	FORT WALTON BEACH	2.52
7/24/2017	O'Neal, Cathy	1 AM		6:19	118, BEACHDR	FORT WALTON BEACH	6:27	FreseniusMedicalCareFWB:925,	FORT WALTON BEACH	2.52
7/24/2017	O'Neal, Cathy	1 AM		10:46	FreseniusMedicalCareFWB:925,	FORT WALTON BEACH	10:56	118, BEACHDR	FORT WALTON BEACH	2.52
7/26/2017	O'Neal, Cathy	1 AM		5:56	118, BEACHDR	FORT WALTON BEACH	6:25	FreseniusMedicalCareFWB:925,	FORT WALTON BEACH	2.52
7/26/2017	O'Neal, Cathy	1 AM		10:44	FreseniusMedicalCareFWB:925,	FORT WALTON BEACH	10:51	118, BEACHDR	FORT WALTON BEACH	2.52
7/28/2017	O'Neal, Cathy	1 AM		6:37	118, BEACHDR	FORT WALTON BEACH	6:43	FreseniusMedicalCareFWB:925,	FORT WALTON BEACH	2.52
7/28/2017	O'Neal, Cathy	1 AM		11:33	FreseniusMedicalCareFWB:925,	FORT WALTON BEACH	11:58	118, BEACHDR	FORT WALTON BEACH	2.52
7/31/2017	O'Neal, Cathy	1 AM		6:35	118, BEACHDR	FORT WALTON BEACH	6:42	FreseniusMedicalCareFWB:925,	FORT WALTON BEACH	2.52
7/31/2017	O'Neal, Cathy	1 AM		11:05	FreseniusMedicalCareFWB:925,	FORT WALTON BEACH	11:13	118, BEACHDR	FORT WALTON BEACH	2.52
7/27/2017	King, Michael	3 AM		7:44	523, Unionst	FORT WALTON BEACH	8:45	414, HARBORBLVD	DESTIN	8.52
7/27/2017	King, Michael	3 AM		18:56	414, HARBORBLVD	DESTIN	19:27	523, Unionst	FORT WALTON BEACH	8.52
7/28/2017	King, Michael	3 AM		8:03	523, Unionst	FORT WALTON BEACH	8:45	414, HARBORBLVD	DESTIN	8.52
7/31/2017	King, Michael	3 AM		17:53	414, HARBORBLVD	DESTIN	18:29	523, Unionst	FORT WALTON BEACH	8.52
7/14/2017	Mullins, Mavis	3 AM		13:10	322, FRIARTUCKRD	MARY ESTHER	13:55	PoppelSamuelMD:1034, MARW,	FORT WALTON BEACH	8.85
7/14/2017	Mullins, Mavis	3 AM		17:30	PoppelSamuelMD:1034, MARW,	FORT WALTON BEACH	18:10	322, FRIARTUCKRD	MARY ESTHER	8.85
7/24/2017	Mullins, Mavis	3 AM		10:24	322, FRIARTUCKRD	MARY ESTHER	11:01	914, MARWALTDR	FORT WALTON BEACH	8.86
7/24/2017	Mullins, Mavis	3 AM		12:45	914, MARWALTDR	FORT WALTON BEACH	13:04	322, FRIARTUCKRD	MARY ESTHER	8.86
7/6/2017	Carlisle, Florence	2 AM		10:00	BrookdaleofFortWaltonBeach:2	FORT WALTON BEACH	10:30	WhiteSandsManorII:45, WINDH/	FORT WALTON BEACH	4.53
7/13/2017	Carlisle, Florence	1 AM		10:14	BrookdaleofFortWaltonBeach:2	FORT WALTON BEACH	10:44	4, HOLMESBLVDNW	FORT WALTON BEACH	3.46
7/27/2017	Carlisle, Florence	2 AM		9:02	BrookdaleofFortWaltonBeach:2	FORT WALTON BEACH	9:35	WhiteSandsManorII:45, WINDH/	FORT WALTON BEACH	4.53
7/11/2017	Goldsmith, Christine	1 AM		11:49	49, MEMORIALPKWYNW	FORT WALTON BEACH	12:13	WhiteWilsonMedicalCenter(FW	FORT WALTON BEACH	2.65
7/11/2017	Goldsmith, Christine	1 AM		13:14	WhiteWilsonMedicalCenter(FW	FORT WALTON BEACH	13:56	49, MEMORIALPKWYNW	FORT WALTON BEACH	2.65
7/12/2017	Goldsmith, Christine	1 AM		8:07	49, MEMORIALPKWYNW	FORT WALTON BEACH	8:26	HurlburtFieldClinic:113, LIELMA	HURLBURT FIELD	3.03
7/12/2017	Goldsmith, Christine	1 AM		10:00	HurlburtFieldClinic:113, LIELMA	HURLBURT FIELD	10:21	49, MEMORIALPKWYNW	FORT WALTON BEACH	3.03
7/14/2017	Goldsmith, Christine	1 AM		14:45	49, MEMORIALPKWYNW	FORT WALTON BEACH	15:00	914, MARWALTDR	FORT WALTON BEACH	2.31
7/14/2017	Goldsmith, Christine	1 AM		17:05	914, MARWALTDR	FORT WALTON BEACH	17:25	49, MEMORIALPKWYNW	FORT WALTON BEACH	2.31
7/18/2017	Goldsmith, Christine	1 AM		13:08	49, MEMORIALPKWYNW	FORT WALTON BEACH	13:22	Wal-Mart(FWB):748, NBEALPKW	FORT WALTON BEACH	2.06
7/19/2017	Goldsmith, Christine	1 AM		9:05	49, MEMORIALPKWYNW	FORT WALTON BEACH	9:25	HurlburtFieldClinic:113, LIELMA	HURLBURT FIELD	3.03
7/19/2017	Goldsmith, Christine	1 AM		11:22	HurlburtFieldClinic:113, LIELMA	HURLBURT FIELD	11:41	49, MEMORIALPKWYNW	FORT WALTON BEACH	3.03
7/24/2017	Goldsmith, Christine	1 AM		13:00	49, MEMORIALPKWYNW	FORT WALTON BEACH	13:14	1106, HOSPITALRD	FORT WALTON BEACH	2.71
7/24/2017	Goldsmith, Christine	1 AM		15:24	1106, HOSPITALRD	FORT WALTON BEACH	16:18	49, MEMORIALPKWYNW	FORT WALTON BEACH	2.71
7/25/2017	Goldsmith, Christine	3 AM		13:10	49, MEMORIALPKWYNW	FORT WALTON BEACH	13:33	EglinSatellitePharmacy:1760, M	EGLIN AFB	7.85
7/25/2017	Goldsmith, Christine	3 AM		14:45	EglinSatellitePharmacy:1760, M	EGLIN AFB	15:12	49, MEMORIALPKWYNW	FORT WALTON BEACH	7.85
7/3/2017	Little, Thomas	1 AM		8:25	1346, WINDWARD CIR	NICEVILLE	8:35	BluewaterBayAnimalHospital:44	NICEVILLE	1.62
7/3/2017	Little, Thomas	1 AM		11:55	BluewaterBayAnimalHospital:44	NICEVILLE	12:07	1346, WINDWARD CIR	NICEVILLE	1.62
7/5/2017	Little, Thomas	1 AM		8:50	1346, WINDWARD CIR	NICEVILLE	9:00	BluewaterBayAnimalHospital:44	NICEVILLE	1.62
7/5/2017	Little, Thomas	1 AM		11:50	BluewaterBayAnimalHospital:44	NICEVILLE	12:02	1346, WINDWARD CIR	NICEVILLE	1.62
7/6/2017	Little, Thomas	2 AM		8:14	1346, WINDWARD CIR	NICEVILLE	8:44	NorthwestFLStateCollege(Nicevi	NICEVILLE	5.72
7/6/2017	Little, Thomas	2 AM		11:45	NorthwestFLStateCollege(Nicevi	NICEVILLE	12:00	1346, WINDWARD CIR	NICEVILLE	5.72
7/10/2017	Little, Thomas	1 AM		8:10	1346, WINDWARD CIR	NICEVILLE	8:20	BluewaterBayAnimalHospital:44	NICEVILLE	1.62
7/13/2017	Little, Thomas	2 AM		9:20	1346, WINDWARD CIR	NICEVILLE	9:50	NorthwestFLStateCollege(Nicevi	NICEVILLE	5.72
7/14/2017	Little, Thomas	1 AM		8:30	1346, WINDWARD CIR	NICEVILLE	8:40	BluewaterBayAnimalHospital:44	NICEVILLE	1.62
7/14/2017	Little, Thomas	1 AM		11:50	BluewaterBayAnimalHospital:44	NICEVILLE	12:00	1346, WINDWARD CIR	NICEVILLE	1.62
7/17/2017	Little, Thomas	1 AM		7:56	1346, WINDWARD CIR	NICEVILLE	8:05	BluewaterBayAnimalHospital:44	NICEVILLE	1.62
7/17/2017	Little, Thomas	1 AM		12:08	BluewaterBayAnimalHospital:44	NICEVILLE	12:16	1346, WINDWARD CIR	NICEVILLE	1.62

Date	Name	Cost	Mode	Pick Up Time	Origin Address	Origin City	Drop Off Time	Destination Address	Destination City	Miles
7/18/2017	Little,Thomas	2	AM	7:57	1346,WINDWARD CIR	NICEVILLE	8:18	NorthwestFLStateCollege(Nicevi	NICEVILLE	5.72
7/18/2017	Little,Thomas	2	AM	11:40	NorthwestFLStateCollege(Nicevi	NICEVILLE	12:04	1346,WINDWARD CIR	NICEVILLE	5.72
7/19/2017	Little,Thomas	1	AM	8:22	1346,WINDWARD CIR	NICEVILLE	8:33	BluewaterBayAnimalHospital:44	NICEVILLE	1.62
7/19/2017	Little,Thomas	1	AM	11:46	BluewaterBayAnimalHospital:44	NICEVILLE	12:00	1346,WINDWARD CIR	NICEVILLE	1.62
7/20/2017	Little,Thomas	2	AM	8:13	1346,WINDWARD CIR	NICEVILLE	8:37	NorthwestFLStateCollege(Nicevi	NICEVILLE	5.72
7/20/2017	Little,Thomas	2	AM	11:17	NorthwestFLStateCollege(Nicevi	NICEVILLE	11:42	1346,WINDWARD CIR	NICEVILLE	5.72
7/21/2017	Little,Thomas	1	AM	8:01	1346,WINDWARD CIR	NICEVILLE	8:17	BluewaterBayAnimalHospital:44	NICEVILLE	1.62
7/21/2017	Little,Thomas	1	AM	11:35	BluewaterBayAnimalHospital:44	NICEVILLE	11:46	1346,WINDWARD CIR	NICEVILLE	1.62
7/24/2017	Little,Thomas	1	AM	7:49	1346,WINDWARD CIR	NICEVILLE	8:05	BluewaterBayAnimalHospital:44	NICEVILLE	1.62
7/24/2017	Little,Thomas	1	AM	12:28	BluewaterBayAnimalHospital:44	NICEVILLE	12:37	1346,WINDWARD CIR	NICEVILLE	1.62
7/25/2017	Little,Thomas	2	AM	8:30	1346,WINDWARD CIR	NICEVILLE	8:50	NorthwestFLStateCollege(Nicevi	NICEVILLE	5.72
7/25/2017	Little,Thomas	2	AM	13:09	NorthwestFLStateCollege(Nicevi	NICEVILLE	13:45	1346,WINDWARD CIR	NICEVILLE	5.72
7/26/2017	Little,Thomas	1	AM	8:00	1346,WINDWARD CIR	NICEVILLE	8:10	BluewaterBayAnimalHospital:44	NICEVILLE	1.62
7/26/2017	Little,Thomas	1	AM	12:07	BluewaterBayAnimalHospital:44	NICEVILLE	12:20	1346,WINDWARD CIR	NICEVILLE	1.62
7/28/2017	Little,Thomas	1	AM	8:50	1346,WINDWARD CIR	NICEVILLE	9:04	BluewaterBayAnimalHospital:44	NICEVILLE	1.62
7/28/2017	Little,Thomas	1	AM	12:00	BluewaterBayAnimalHospital:44	NICEVILLE	12:21	1346,WINDWARD CIR	NICEVILLE	1.62
7/31/2017	Little,Thomas	1	AM	7:50	1346,WINDWARD CIR	NICEVILLE	8:00	BluewaterBayAnimalHospital:44	NICEVILLE	1.62
7/11/2017	Krivec,Betty	14	AM	7:44	WildwoodApartments:400,KELL	NICEVILLE	8:33	DefuniakGarciaRubenRMD:411,	DEFUNI AK SPRINGS	37.04
7/11/2017	Krivec,Betty	13	AM	10:00	DefuniakGarciaRubenRMD:411,	DEFUNI AK SPRINGS	10:47	1140,JOHNCSIMSPKWYE	NICEVILLE	34.28
7/11/2017	Krivec,Betty	2	AM	11:00	1140,JOHNCSIMSPKWYE	NICEVILLE	11:10	WildwoodApartments:400,KELL	NICEVILLE	4.32
7/18/2017	Krivec,Betty	4	AM	9:13	WildwoodApartments:400,KELL	NICEVILLE	9:37	DynamicPain&Wellness:930,MP	FORT WALTON BEACH	12.32
7/18/2017	Krivec,Betty	6	AM	12:17	DynamicPain&Wellness:930,MP	FORT WALTON BEACH	12:55	1140,JOHNCSIMSPKWYE	NICEVILLE	15.07
7/18/2017	Krivec,Betty	2	AM	13:08	1140,JOHNCSIMSPKWYE	NICEVILLE	13:18	WildwoodApartments:400,KELL	NICEVILLE	4.32
7/14/2017	Smith,Kelly	1	AM	9:48	108,ALABAMA AVENW	FORT WALTON BEACH	10:02	Library(FWB):185,MIRACLESTR II	FORT WALTON BEACH	1.71
7/14/2017	Smith,Kelly	1	AM	12:30	Library(FWB):185,MIRACLESTR II	FORT WALTON BEACH	12:36	108,ALABAMA AVENW	FORT WALTON BEACH	1.71
7/20/2017	Smith,Kelly	1	AM	10:22	108,ALABAMA AVENW	FORT WALTON BEACH	10:28	Library(FWB):185,MIRACLESTR II	FORT WALTON BEACH	1.71
7/20/2017	Smith,Kelly	1	AM	12:55	Library(FWB):185,MIRACLESTR II	FORT WALTON BEACH	13:00	108,ALABAMA AVENW	FORT WALTON BEACH	1.71
7/6/2017	Montes,Jessica	1	AM	11:37	NorthwestFLStateCollege(FWB):	FORT WALTON BEACH	11:53	660,REEVESDR	FORT WALTON BEACH	2.28
7/11/2017	Montes,Jessica	1	AM	6:47	660,REEVESDR	FORT WALTON BEACH	7:00	NorthwestFLStateCollege(FWB):	FORT WALTON BEACH	2.28
7/11/2017	Montes,Jessica	1	AM	11:57	NorthwestFLStateCollege(FWB):	FORT WALTON BEACH	12:47	660,REEVESDR	FORT WALTON BEACH	2.28
7/13/2017	Montes,Jessica	1	AM	6:54	660,REEVESDR	FORT WALTON BEACH	7:17	NorthwestFLStateCollege(FWB):	FORT WALTON BEACH	2.28
7/13/2017	Montes,Jessica	1	AM	12:31	NorthwestFLStateCollege(FWB):	FORT WALTON BEACH	13:20	660,REEVESDR	FORT WALTON BEACH	2.28
7/18/2017	Montes,Jessica	1	AM	6:53	660,REEVESDR	FORT WALTON BEACH	7:15	NorthwestFLStateCollege(FWB):	FORT WALTON BEACH	2.28
7/27/2017	Montes,Jessica	1	AM	7:15	660,REEVESDR	FORT WALTON BEACH	7:24	NorthwestFLStateCollege(FWB):	FORT WALTON BEACH	2.28
7/27/2017	Montes,Jessica	1	AM	12:05	NorthwestFLStateCollege(FWB):	FORT WALTON BEACH	12:17	660,REEVESDR	FORT WALTON BEACH	2.28
7/5/2017	Hughes,Nelda	5	AM	7:42	92,2NDAVE	SHALIMAR	8:21	4554,HWY20E	NICEVILLE	12.37
7/5/2017	Hughes,Nelda	2	AM	8:25	4554,HWY20E	NICEVILLE	8:30	Publix(Niceville):1520,JOHNCSIN	NICEVILLE	4.39
7/5/2017	Hughes,Nelda	2	AM	9:25	Publix(Niceville):1520,JOHNCSIN	NICEVILLE	10:00	4554,HWY20E	NICEVILLE	4.39
7/5/2017	John,Christopher	4	AM	5:10	941,POCAHONTASDR	FORT WALTON BEACH	5:35	EglinTeltaralnc.:620,HIALEAHRD	EGLIN AFB	10.33
7/5/2017	John,Christopher	4	AM	12:20	EglinTeltaralnc.:620,HIALEAHRD	EGLIN AFB	13:00	941,POCAHONTASDR	FORT WALTON BEACH	10.33
7/6/2017	John,Christopher	4	AM	5:15	941,POCAHONTASDR	FORT WALTON BEACH	6:00	EglinTeltaralnc.:620,HIALEAHRD	EGLIN AFB	10.33
7/6/2017	John,Christopher	4	AM	10:03	EglinTeltaralnc.:620,HIALEAHRD	EGLIN AFB	10:35	941,POCAHONTASDR	FORT WALTON BEACH	10.33
7/11/2017	John,Christopher	4	AM	5:11	941,POCAHONTASDR	FORT WALTON BEACH	5:45	EglinTeltaralnc.:620,HIALEAHRD	EGLIN AFB	10.33
7/11/2017	John,Christopher	4	AM	12:40	EglinTeltaralnc.:620,HIALEAHRD	EGLIN AFB	13:13	941,POCAHONTASDR	FORT WALTON BEACH	10.33
7/14/2017	John,Christopher	4	AM	5:11	941,POCAHONTASDR	FORT WALTON BEACH	5:50	EglinTeltaralnc.:620,HIALEAHRD	EGLIN AFB	10.33
7/14/2017	John,Christopher	4	AM	12:30	EglinTeltaralnc.:620,HIALEAHRD	EGLIN AFB	13:10	941,POCAHONTASDR	FORT WALTON BEACH	10.33
7/18/2017	John,Christopher	4	AM	5:07	941,POCAHONTASDR	FORT WALTON BEACH	5:45	EglinTeltaralnc.:620,HIALEAHRD	EGLIN AFB	10.33
7/18/2017	John,Christopher	4	AM	12:30	EglinTeltaralnc.:620,HIALEAHRD	EGLIN AFB	13:40	941,POCAHONTASDR	FORT WALTON BEACH	10.33
7/20/2017	John,Christopher	4	AM	5:05	941,POCAHONTASDR	FORT WALTON BEACH	5:45	EglinTeltaralnc.:620,HIALEAHRD	EGLIN AFB	10.33
7/20/2017	John,Christopher	4	AM	12:20	EglinTeltaralnc.:620,HIALEAHRD	EGLIN AFB	13:11	941,POCAHONTASDR	FORT WALTON BEACH	10.33
7/21/2017	John,Christopher	4	AM	5:05	941,POCAHONTASDR	FORT WALTON BEACH	5:48	EglinTeltaralnc.:620,HIALEAHRD	EGLIN AFB	10.33
7/21/2017	John,Christopher	4	AM	12:30	EglinTeltaralnc.:620,HIALEAHRD	EGLIN AFB	13:19	941,POCAHONTASDR	FORT WALTON BEACH	10.33
7/24/2017	John,Christopher	4	AM	5:10	941,POCAHONTASDR	FORT WALTON BEACH	5:43	EglinTeltaralnc.:620,HIALEAHRD	EGLIN AFB	10.33
7/24/2017	John,Christopher	4	AM	12:38	EglinTeltaralnc.:620,HIALEAHRD	EGLIN AFB	13:22	941,POCAHONTASDR	FORT WALTON BEACH	10.33
7/25/2017	John,Christopher	4	AM	5:05	941,POCAHONTASDR	FORT WALTON BEACH	5:45	EglinTeltaralnc.:620,HIALEAHRD	EGLIN AFB	10.33

Date	Name	Cost	Mode	Pick Up Time	Origin Address	Origin City	Drop Off Time	Destination Address	Destination City	Miles
7/25/2017	John,Christopher	4 AM		12:05	EglinTeltaralnc.:620,HIALEAHRD	EGLIN AFB	13:08	941,POCAHONTASDR	FORT WALTON BEACH	10.33
7/27/2017	John,Christopher	4 AM		5:07	941,POCAHONTASDR	FORT WALTON BEACH	5:43	EglinTeltaralnc.:620,HIALEAHRD	EGLIN AFB	10.33
7/27/2017	John,Christopher	4 AM		12:05	EglinTeltaralnc.:620,HIALEAHRD	EGLIN AFB	13:00	941,POCAHONTASDR	FORT WALTON BEACH	10.33
7/28/2017	John,Christopher	4 AM		5:05	941,POCAHONTASDR	FORT WALTON BEACH	5:42	EglinTeltaralnc.:620,HIALEAHRD	EGLIN AFB	10.33
7/28/2017	John,Christopher	4 AM		12:10	EglinTeltaralnc.:620,HIALEAHRD	EGLIN AFB	13:06	941,POCAHONTASDR	FORT WALTON BEACH	10.33
7/31/2017	John,Christopher	4 AM		5:06	941,POCAHONTASDR	FORT WALTON BEACH	5:41	EglinTeltaralnc.:620,HIALEAHRD	EGLIN AFB	10.33
7/31/2017	John,Christopher	4 AM		12:10	EglinTeltaralnc.:620,HIALEAHRD	EGLIN AFB	13:27	941,POCAHONTASDR	FORT WALTON BEACH	10.33
7/17/2017	Wiggins,Inez	1 AM		10:21	411,HOLMESBLVDNW	FORT WALTON BEACH	10:40	Renalus:925,MARWALTR	FORT WALTON BEACH	2.8
7/17/2017	Wiggins,Inez	1 AM		14:22	Renalus:925,MARWALTR	FORT WALTON BEACH	14:40	411,HOLMESBLVDNW	FORT WALTON BEACH	2.8
7/1/2017	Klink,Nancy	1 AM		5:28	600,EMERALDCIR	FORT WALTON BEACH	5:35	FtWaltonBeachRehabilitationCe	FORT WALTON BEACH	1.42
7/1/2017	Klink,Nancy	1 AM		13:52	FtWaltonBeachRehabilitationCe	FORT WALTON BEACH	14:10	600,EMERALDCIR	FORT WALTON BEACH	1.42
7/6/2017	Klink,Nancy	1 AM		5:31	600,EMERALDLN	FORT WALTON BEACH	5:38	FtWaltonBeachRehabilitationCe	FORT WALTON BEACH	1.42
7/6/2017	Klink,Nancy	1 AM		7:05	FtWaltonBeachRehabilitationCe	FORT WALTON BEACH	7:10	600,EMERALDLN	FORT WALTON BEACH	1.42
7/3/2017	Bethune,Margie	1 AM		5:58	25,RANGERSTSW	FORT WALTON BEACH	6:20	FreseniusMedicalCareFWB:925,	FORT WALTON BEACH	3.96
7/3/2017	Bethune,Margie	1 AM		10:47	FreseniusMedicalCareFWB:925,	FORT WALTON BEACH	11:15	25,RANGERSTSW	FORT WALTON BEACH	3.96
7/5/2017	Bethune,Margie	1 AM		6:26	25,RANGERSTSW	FORT WALTON BEACH	6:46	FreseniusMedicalCareFWB:925,	FORT WALTON BEACH	3.96
7/5/2017	Bethune,Margie	1 AM		10:52	FreseniusMedicalCareFWB:925,	FORT WALTON BEACH	11:34	25,RANGERSTSW	FORT WALTON BEACH	3.96
7/7/2017	Bethune,Margie	1 AM		6:15	25,RANGERSTSW	FORT WALTON BEACH	6:45	FreseniusMedicalCareFWB:925,	FORT WALTON BEACH	3.96
7/7/2017	Bethune,Margie	1 AM		10:47	FreseniusMedicalCareFWB:925,	FORT WALTON BEACH	11:27	25,RANGERSTSW	FORT WALTON BEACH	3.96
7/10/2017	Bethune,Margie	1 AM		6:24	25,RANGERSTSW	FORT WALTON BEACH	6:50	FreseniusMedicalCareFWB:925,	FORT WALTON BEACH	3.96
7/10/2017	Bethune,Margie	1 AM		10:50	FreseniusMedicalCareFWB:925,	FORT WALTON BEACH	11:15	25,RANGERSTSW	FORT WALTON BEACH	3.96
7/12/2017	Bethune,Margie	1 AM		6:17	25,RANGERSTSW	FORT WALTON BEACH	6:41	FreseniusMedicalCareFWB:925,	FORT WALTON BEACH	3.96
7/12/2017	Bethune,Margie	1 AM		10:41	FreseniusMedicalCareFWB:925,	FORT WALTON BEACH	11:29	25,RANGERSTSW	FORT WALTON BEACH	3.96
7/14/2017	Bethune,Margie	1 AM		6:29	25,RANGERSTSW	FORT WALTON BEACH	6:46	FreseniusMedicalCareFWB:925,	FORT WALTON BEACH	3.96
7/14/2017	Bethune,Margie	1 AM		10:40	FreseniusMedicalCareFWB:925,	FORT WALTON BEACH	11:04	25,RANGERSTSW	FORT WALTON BEACH	3.96
7/17/2017	Bethune,Margie	1 AM		6:29	25,RANGERSTSW	FORT WALTON BEACH	6:40	FreseniusMedicalCareFWB:925,	FORT WALTON BEACH	3.96
7/17/2017	Bethune,Margie	1 AM		10:40	FreseniusMedicalCareFWB:925,	FORT WALTON BEACH	10:55	25,RANGERSTSW	FORT WALTON BEACH	3.96
7/19/2017	Bethune,Margie	1 AM		6:05	25,RANGERSTSW	FORT WALTON BEACH	6:27	FreseniusMedicalCareFWB:925,	FORT WALTON BEACH	3.96
7/19/2017	Bethune,Margie	1 AM		10:45	FreseniusMedicalCareFWB:925,	FORT WALTON BEACH	11:03	25,RANGERSTSW	FORT WALTON BEACH	3.96
7/21/2017	Bethune,Margie	1 AM		6:15	25,RANGERSTSW	FORT WALTON BEACH	6:34	FreseniusMedicalCareFWB:925,	FORT WALTON BEACH	3.96
7/21/2017	Bethune,Margie	1 AM		11:02	FreseniusMedicalCareFWB:925,	FORT WALTON BEACH	11:33	25,RANGERSTSW	FORT WALTON BEACH	3.96
7/24/2017	Bethune,Margie	1 AM		6:14	25,RANGERSTSW	FORT WALTON BEACH	6:28	FreseniusMedicalCareFWB:925,	FORT WALTON BEACH	3.96
7/24/2017	Bethune,Margie	1 AM		10:47	FreseniusMedicalCareFWB:925,	FORT WALTON BEACH	11:19	25,RANGERSTSW	FORT WALTON BEACH	3.96
7/26/2017	Bethune,Margie	1 AM		6:06	25,RANGERSTSW	FORT WALTON BEACH	6:24	FreseniusMedicalCareFWB:925,	FORT WALTON BEACH	3.96
7/26/2017	Bethune,Margie	1 AM		11:00	FreseniusMedicalCareFWB:925,	FORT WALTON BEACH	11:25	25,RANGERSTSW	FORT WALTON BEACH	3.96
7/28/2017	Bethune,Margie	1 AM		5:58	25,RANGERSTSW	FORT WALTON BEACH	6:21	FreseniusMedicalCareFWB:925,	FORT WALTON BEACH	3.96
7/28/2017	Bethune,Margie	1 AM		10:49	FreseniusMedicalCareFWB:925,	FORT WALTON BEACH	11:10	25,RANGERSTSW	FORT WALTON BEACH	3.96
7/31/2017	Bethune,Margie	1 AM		6:20	25,RANGERSTSW	FORT WALTON BEACH	6:42	FreseniusMedicalCareFWB:925,	FORT WALTON BEACH	3.96
7/31/2017	Bethune,Margie	1 AM		10:44	FreseniusMedicalCareFWB:925,	FORT WALTON BEACH	11:22	25,RANGERSTSW	FORT WALTON BEACH	3.96
7/11/2017	Dargenio,Deborah	1 AM		16:27	1110,SANTAROSABLVD	FORT WALTON BEACH	16:29	34,OLDECYPRESSCIRNW	FORT WALTON BEACH	3.77
7/12/2017	Dargenio,Deborah	1 AM		16:55	1110,SANTAROSABLVD	FORT WALTON BEACH	17:06	34,OLDECYPRESSCIRNW	FORT WALTON BEACH	3.77
7/13/2017	Dargenio,Deborah	1 AM		15:55	1110,SANTAROSABLVD	FORT WALTON BEACH	16:09	34,OLDECYPRESSCIRNW	FORT WALTON BEACH	3.77
7/14/2017	Dargenio,Deborah	1 AM		16:24	1110,SANTAROSABLVD	FORT WALTON BEACH	16:42	34,OLDECYPRESSCIRNW	FORT WALTON BEACH	3.77
7/15/2017	Dargenio,Deborah	1 AM		16:01	1110,SANTAROSABLVD	FORT WALTON BEACH	16:15	34,OLDECYPRESSCIRNW	FORT WALTON BEACH	3.77
7/18/2017	Dargenio,Deborah	1 AM		17:17	1110,SANTAROSABLVD	FORT WALTON BEACH	17:29	34,OLDECYPRESSCIRNW	FORT WALTON BEACH	3.77
7/19/2017	Dargenio,Deborah	1 AM		16:20	1110,SANTAROSABLVD	FORT WALTON BEACH	16:34	34,OLDECYPRESSCIRNW	FORT WALTON BEACH	3.77
7/21/2017	Dargenio,Deborah	1 AM		17:07	1110,SANTAROSABLVD	FORT WALTON BEACH	17:20	34,OLDECYPRESSCIRNW	FORT WALTON BEACH	3.77
7/25/2017	Dargenio,Deborah	1 AM		16:21	1110,SANTAROSABLVD	FORT WALTON BEACH	16:36	34,OLDECYPRESSCIRNW	FORT WALTON BEACH	3.77
7/26/2017	Dargenio,Deborah	1 AM		15:36	1110,SANTAROSABLVD	FORT WALTON BEACH	16:17	34,OLDECYPRESSCIRNW	FORT WALTON BEACH	3.77
7/6/2017	Farr,Susannah	1 AM		12:17	515,NEWCASTLEDR	FORT WALTON BEACH	12:29	StrivingforPerfectionMinistries:.	FORT WALTON BEACH	2.59
7/15/2017	Farr,Susannah	1 AM		8:54	515,NEWCASTLEDR	FORT WALTON BEACH	9:02	StrivingforPerfectionMinistries:.	FORT WALTON BEACH	2.59
7/19/2017	Farr,Susannah	1 AM		12:25	515,NEWCASTLEDR	FORT WALTON BEACH	12:40	StrivingforPerfectionMinistries:.	FORT WALTON BEACH	2.59
7/19/2017	Farr,Susannah	1 AM		16:02	StrivingforPerfectionMinistries:.	FORT WALTON BEACH	17:20	515,NEWCASTLEDR	FORT WALTON BEACH	2.59
7/20/2017	Farr,Susannah	1 AM		12:26	515,NEWCASTLEDR	FORT WALTON BEACH	12:37	StrivingforPerfectionMinistries:.	FORT WALTON BEACH	2.59
7/20/2017	Farr,Susannah	1 AM		16:15	StrivingforPerfectionMinistries:.	FORT WALTON BEACH	16:23	515,NEWCASTLEDR	FORT WALTON BEACH	2.59

Date	Name	Cost	Mode	Pick Up Time	Origin Address	Origin City	Drop Off Time	Destination Address	Destination City	Miles
7/26/2017	Farr,Susannah	1 AM		11:00	515,NEWCASTLEDR	FORT WALTON BEACH	11:10	StrivingforPerfectionMinistries::	FORT WALTON BEACH	2.59
7/27/2017	Farr,Susannah	1 AM		11:00	515,NEWCASTLEDR	FORT WALTON BEACH	11:12	StrivingforPerfectionMinistries::	FORT WALTON BEACH	2.59
7/27/2017	Farr,Susannah	1 AM		16:25	StrivingforPerfectionMinistries::	FORT WALTON BEACH	16:38	515,NEWCASTLEDR	FORT WALTON BEACH	2.59
7/29/2017	Farr,Susannah	2 AM		9:28	515,NEWCASTLEDR	FORT WALTON BEACH	9:43	SantaRosaMall:300,MARYESTHE	MARY ESTHER	4.5
7/19/2017	Davis,Aurora	2 AM		10:00	1114,PHYLLISAVE	NICEVILLE	10:20	EglinCommissary:1511,MEMOR	EGLIN AFB	6.05
7/5/2017	Brady,Michael	8 AM		8:58	304,REEVESST	NICEVILLE	9:30	CVSacredHeartMedicalCenter:5	CRESTVIEW	21.64
7/5/2017	Brady,Michael	8 AM		11:01	CVSacredHeartMedicalCenter:5	CRESTVIEW	12:32	304,REEVESST	NICEVILLE	21.64
7/19/2017	Brady,Michael	8 AM		6:45	304,REEVESST	NICEVILLE	7:14	CVCenterofImagingExcellence:7	CRESTVIEW	21.14
7/19/2017	Brady,Michael	8 AM		9:05	CVCenterofImagingExcellence:7	CRESTVIEW	9:30	304,REEVESST	NICEVILLE	21.14
7/3/2017	Acampora,Diane	2 AM		13:05	40,WINDHAMAVESE	FORT WALTON BEACH	13:46	OrthopedicAssociates(FWB):10	FORT WALTON BEACH	4.93
7/3/2017	Acampora,Diane	2 AM		15:09	OrthopedicAssociates(FWB):10	FORT WALTON BEACH	15:28	40,WINDHAMAVESE	FORT WALTON BEACH	4.93
7/5/2017	Acampora,Diane	2 AM		12:52	40,WINDHAMAVESE	FORT WALTON BEACH	13:11	OrthopedicAssociates(FWB):10	FORT WALTON BEACH	4.93
7/11/2017	Acampora,Diane	2 AM		13:18	40,WINDHAMAVESE	FORT WALTON BEACH	13:43	OrthopedicAssociates(FWB):10	FORT WALTON BEACH	4.93
7/11/2017	Acampora,Diane	2 AM		15:17	OrthopedicAssociates(FWB):10	FORT WALTON BEACH	15:46	40,WINDHAMAVESE	FORT WALTON BEACH	4.93
7/18/2017	Acampora,Diane	2 AM		13:08	40,WINDHAMAVESE	FORT WALTON BEACH	13:32	OrthopedicAssociates(FWB):10	FORT WALTON BEACH	4.93
7/18/2017	Acampora,Diane	2 AM		15:57	OrthopedicAssociates(FWB):10	FORT WALTON BEACH	16:26	40,WINDHAMAVESE	FORT WALTON BEACH	4.93
7/11/2017	Sams,Edward	5 AM		9:00	503,COUNTYLINERD	NICEVILLE	9:30	OkaloosaCountyCourthouseAnn	FORT WALTON BEACH	13.79
7/11/2017	Sams,Edward	5 AM		15:29	OkaloosaCountyCourthouseAnn	FORT WALTON BEACH	16:30	503,COUNTYLINERD	NICEVILLE	13.79
7/12/2017	Outzen,Jean	5 AM		8:10	DestinHealth&RehabCenter:195	DESTIN	9:19	EmeraldCoastDermatology:914,	FORT WALTON BEACH	13.76
7/12/2017	Outzen,Jean	5 AM		9:40	EmeraldCoastDermatology:914,	FORT WALTON BEACH	10:40	DestinHealth&RehabCenter:195	DESTIN	13.76
7/3/2017	Mishaw,Sandria	1 AM		7:40	500,KELLYMILLRD	VALPARAISO	7:57	Wal-Mart(NV):1196,JOHNCSIMS	NICEVILLE	3.06
7/10/2017	Mishaw,Sandria	1 AM		8:30	400,KELLYRD	NICEVILLE	8:35	TwinCitiesHospital:2190,HWWY8	NICEVILLE	1.45
7/10/2017	Mishaw,Sandria	1 AM		12:57	TwinCitiesHospital:2190,HWWY8	NICEVILLE	13:15	500,KELLYMILLRD	VALPARAISO	1.48
7/12/2017	Mishaw,Sandria	1 AM		8:20	400,KELLYRD	NICEVILLE	9:05	TwinCitiesHospital:2190,HWWY8	NICEVILLE	1.45
7/17/2017	Mishaw,Sandria	1 AM		8:10	400,KELLYRD	NICEVILLE	8:25	TwinCitiesHospital:2190,HWWY8	NICEVILLE	1.45
7/17/2017	Mishaw,Sandria	1 AM		12:55	TwinCitiesHospital:2190,HWWY8	NICEVILLE	13:11	400,KELLYRD	NICEVILLE	1.45
7/19/2017	Mishaw,Sandria	1 AM		8:10	400,KELLYRD	NICEVILLE	8:20	TwinCitiesHospital:2190,HWWY8	NICEVILLE	1.45
7/24/2017	Mishaw,Sandria	1 AM		8:08	400,KELLYRD	NICEVILLE	8:12	TwinCitiesHospital:2190,HWWY8	NICEVILLE	1.45
7/24/2017	Mishaw,Sandria	1 AM		12:50	TwinCitiesHospital:2190,HWWY8	NICEVILLE	13:14	400,KELLYRD	NICEVILLE	1.45
7/31/2017	Mishaw,Sandria	1 AM		8:06	400,KELLYRD	NICEVILLE	8:12	TwinCitiesHospital:2190,HWWY8	NICEVILLE	1.45
7/31/2017	Mishaw,Sandria	1 AM		13:15	TwinCitiesHospital:2190,HWWY8	NICEVILLE	13:20	400,KELLYRD	NICEVILLE	1.45
7/3/2017	Zubick,Phillip	1 AM		7:00	1620,DATEPALMDR	NICEVILLE	7:15	EGLINLCIBASESUPPLY:615,APAL	EGLIN AFB	2.61
7/5/2017	Zubick,Phillip	1 AM		6:50	1620,DATEPALMDR	NICEVILLE	7:25	EGLINLCIBASESUPPLY:615,APAL	EGLIN AFB	2.61
7/5/2017	Zubick,Phillip	1 AM		15:52	EGLINLCIBASESUPPLY:615,APAL	EGLIN AFB	16:16	1620,DATEPALMDR	NICEVILLE	2.61
7/6/2017	Zubick,Phillip	1 AM		6:50	1620,DATEPALMDR	NICEVILLE	7:25	EGLINLCIBASESUPPLY:615,APAL	EGLIN AFB	2.61
7/6/2017	Zubick,Phillip	1 AM		15:34	EGLINLCIBASESUPPLY:615,APAL	EGLIN AFB	16:19	1620,DATEPALMDR	NICEVILLE	2.61
7/7/2017	Zubick,Phillip	1 AM		6:50	1620,DATEPALMDR	NICEVILLE	7:25	EGLINLCIBASESUPPLY:615,APAL	EGLIN AFB	2.61
7/7/2017	Zubick,Phillip	1 AM		16:13	EGLINLCIBASESUPPLY:615,APAL	EGLIN AFB	16:48	1620,DATEPALMDR	NICEVILLE	2.61
7/10/2017	Zubick,Phillip	1 AM		6:50	1620,DATEPALMDR	NICEVILLE	7:28	EGLINLCIBASESUPPLY:615,APAL	EGLIN AFB	2.61
7/10/2017	Zubick,Phillip	1 AM		16:27	EGLINLCIBASESUPPLY:615,APAL	EGLIN AFB	16:42	1620,DATEPALMDR	NICEVILLE	2.61
7/11/2017	Zubick,Phillip	1 AM		6:50	1620,DATEPALMDR	NICEVILLE	7:25	EGLINLCIBASESUPPLY:615,APAL	EGLIN AFB	2.61
7/11/2017	Zubick,Phillip	1 AM		15:21	EGLINLCIBASESUPPLY:615,APAL	EGLIN AFB	16:26	1620,DATEPALMDR	NICEVILLE	2.61
7/12/2017	Zubick,Phillip	1 AM		6:50	1620,DATEPALMDR	NICEVILLE	7:25	EGLINLCIBASESUPPLY:615,APAL	EGLIN AFB	2.61
7/12/2017	Zubick,Phillip	1 AM		15:38	EGLINLCIBASESUPPLY:615,APAL	EGLIN AFB	16:19	1620,DATEPALMDR	NICEVILLE	2.61
7/13/2017	Zubick,Phillip	1 AM		6:50	1620,DATEPALMDR	NICEVILLE	7:25	EGLINLCIBASESUPPLY:615,APAL	EGLIN AFB	2.61
7/13/2017	Zubick,Phillip	1 AM		15:45	EGLINLCIBASESUPPLY:615,APAL	EGLIN AFB	16:24	1620,DATEPALMDR	NICEVILLE	2.61
7/14/2017	Zubick,Phillip	1 AM		7:00	1620,DATEPALMDR	NICEVILLE	7:15	EGLINLCIBASESUPPLY:615,APAL	EGLIN AFB	2.61
7/19/2017	Zubick,Phillip	1 AM		6:50	1620,DATEPALMDR	NICEVILLE	7:25	EGLINLCIBASESUPPLY:615,APAL	EGLIN AFB	2.61
7/19/2017	Zubick,Phillip	1 AM		15:55	EGLINLCIBASESUPPLY:615,APAL	EGLIN AFB	16:18	1620,DATEPALMDR	NICEVILLE	2.61
7/20/2017	Zubick,Phillip	1 AM		6:50	1620,DATEPALMDR	NICEVILLE	7:25	EGLINLCIBASESUPPLY:615,APAL	EGLIN AFB	2.61
7/20/2017	Zubick,Phillip	1 AM		16:18	EGLINLCIBASESUPPLY:615,APAL	EGLIN AFB	16:34	1620,DATEPALMDR	NICEVILLE	2.61
7/21/2017	Zubick,Phillip	1 AM		6:50	1620,DATEPALMDR	NICEVILLE	7:25	EGLINLCIBASESUPPLY:615,APAL	EGLIN AFB	2.61
7/21/2017	Zubick,Phillip	1 AM		16:08	EGLINLCIBASESUPPLY:615,APAL	EGLIN AFB	16:34	1620,DATEPALMDR	NICEVILLE	2.61
7/24/2017	Zubick,Phillip	1 AM		6:50	1620,DATEPALMDR	NICEVILLE	7:25	EGLINLCIBASESUPPLY:615,APAL	EGLIN AFB	2.61
7/24/2017	Zubick,Phillip	1 AM		15:35	EGLINLCIBASESUPPLY:615,APAL	EGLIN AFB	16:09	1620,DATEPALMDR	NICEVILLE	2.61

Date	Name	Cost	Mode	Pick Up Time	Origin Address	Origin City	Drop Off Time	Destination Address	Destination City	Miles
7/25/2017	Zubick, Phillip	1 AM		6:51	1620,DATEPALMDR	NICEVILLE	7:30	EGLINLCIBASESUPPLY:615,APAL	EGLIN AFB	2.61
7/25/2017	Zubick, Phillip	1 AM		16:05	EGLINLCIBASESUPPLY:615,APAL	EGLIN AFB	16:43	1620,DATEPALMDR	NICEVILLE	2.61
7/26/2017	Zubick, Phillip	1 AM		6:50	1620,DATEPALMDR	NICEVILLE	7:10	EGLINLCIBASESUPPLY:615,APAL	EGLIN AFB	2.61
7/26/2017	Zubick, Phillip	1 AM		16:23	EGLINLCIBASESUPPLY:615,APAL	EGLIN AFB	16:47	1620,DATEPALMDR	NICEVILLE	2.61
7/27/2017	Zubick, Phillip	1 AM		7:00	1620,DATEPALMDR	NICEVILLE	7:15	EGLINLCIBASESUPPLY:615,APAL	EGLIN AFB	2.61
7/27/2017	Zubick, Phillip	1 AM		15:23	EGLINLCIBASESUPPLY:615,APAL	EGLIN AFB	16:26	1620,DATEPALMDR	NICEVILLE	2.61
7/28/2017	Zubick, Phillip	1 AM		7:00	1620,DATEPALMDR	NICEVILLE	7:10	EGLINLCIBASESUPPLY:615,APAL	EGLIN AFB	2.61
7/28/2017	Zubick, Phillip	1 AM		15:35	EGLINLCIBASESUPPLY:615,APAL	EGLIN AFB	16:17	1620,DATEPALMDR	NICEVILLE	2.61
7/31/2017	Zubick, Phillip	1 AM		6:50	1620,DATEPALMDR	NICEVILLE	7:30	EGLINLCIBASESUPPLY:615,APAL	EGLIN AFB	2.61
7/31/2017	Zubick, Phillip	1 AM		15:51	EGLINLCIBASESUPPLY:615,APAL	EGLIN AFB	16:18	1620,DATEPALMDR	NICEVILLE	2.61
7/1/2017	Pham, Tuoi	1 AM		5:45	429,SULLIVANSTNW	FORT WALTON BEACH	5:54	FreseniusMedicalCareFWB:925,	FORT WALTON BEACH	2.88
7/4/2017	Pham, Tuoi	1 AM		5:30	429,SULLIVANSTNW	FORT WALTON BEACH	5:38	FreseniusMedicalCareFWB:925,	FORT WALTON BEACH	2.88
7/4/2017	Pham, Tuoi	1 AM		9:37	FreseniusMedicalCareFWB:925,	FORT WALTON BEACH	10:14	429,SULLIVANSTNW	FORT WALTON BEACH	2.88
7/6/2017	Pham, Tuoi	1 AM		5:55	429,SULLIVANSTNW	FORT WALTON BEACH	6:04	FreseniusMedicalCareFWB:925,	FORT WALTON BEACH	2.88
7/6/2017	Pham, Tuoi	1 AM		10:01	FreseniusMedicalCareFWB:925,	FORT WALTON BEACH	10:27	429,SULLIVANSTNW	FORT WALTON BEACH	2.88
7/8/2017	Pham, Tuoi	1 AM		5:40	429,SULLIVANSTNW	FORT WALTON BEACH	5:49	FreseniusMedicalCareFWB:925,	FORT WALTON BEACH	2.88
7/11/2017	Pham, Tuoi	1 AM		5:29	429,SULLIVANSTNW	FORT WALTON BEACH	5:40	FreseniusMedicalCareFWB:925,	FORT WALTON BEACH	2.88
7/11/2017	Pham, Tuoi	1 AM		10:00	FreseniusMedicalCareFWB:925,	FORT WALTON BEACH	10:22	429,SULLIVANSTNW	FORT WALTON BEACH	2.88
7/13/2017	Pham, Tuoi	1 AM		5:51	429,SULLIVANSTNW	FORT WALTON BEACH	6:20	FreseniusMedicalCareFWB:925,	FORT WALTON BEACH	2.88
7/13/2017	Pham, Tuoi	1 AM		10:24	FreseniusMedicalCareFWB:925,	FORT WALTON BEACH	10:58	429,SULLIVANSTNW	FORT WALTON BEACH	2.88
7/15/2017	Pham, Tuoi	1 AM		5:50	429,SULLIVANSTNW	FORT WALTON BEACH	6:14	FreseniusMedicalCareFWB:925,	FORT WALTON BEACH	2.88
7/18/2017	Pham, Tuoi	1 AM		5:45	429,SULLIVANSTNW	FORT WALTON BEACH	6:00	FreseniusMedicalCareFWB:925,	FORT WALTON BEACH	2.88
7/18/2017	Pham, Tuoi	1 AM		10:26	FreseniusMedicalCareFWB:925,	FORT WALTON BEACH	10:38	429,SULLIVANSTNW	FORT WALTON BEACH	2.88
7/20/2017	Pham, Tuoi	1 AM		5:51	429,SULLIVANSTNW	FORT WALTON BEACH	6:19	FreseniusMedicalCareFWB:925,	FORT WALTON BEACH	2.88
7/20/2017	Pham, Tuoi	1 AM		10:25	FreseniusMedicalCareFWB:925,	FORT WALTON BEACH	10:50	429,SULLIVANSTNW	FORT WALTON BEACH	2.88
7/22/2017	Pham, Tuoi	1 AM		6:21	429,SULLIVANSTNW	FORT WALTON BEACH	6:31	FreseniusMedicalCareFWB:925,	FORT WALTON BEACH	2.88
7/25/2017	Pham, Tuoi	1 AM		5:46	429,SULLIVANSTNW	FORT WALTON BEACH	5:56	FreseniusMedicalCareFWB:925,	FORT WALTON BEACH	2.88
7/25/2017	Pham, Tuoi	1 AM		10:11	FreseniusMedicalCareFWB:925,	FORT WALTON BEACH	10:21	429,SULLIVANSTNW	FORT WALTON BEACH	2.88
7/27/2017	Pham, Tuoi	1 AM		5:41	429,SULLIVANSTNW	FORT WALTON BEACH	5:54	FreseniusMedicalCareFWB:925,	FORT WALTON BEACH	2.88
7/27/2017	Pham, Tuoi	1 AM		10:02	FreseniusMedicalCareFWB:925,	FORT WALTON BEACH	10:28	429,SULLIVANSTNW	FORT WALTON BEACH	2.88
7/29/2017	Pham, Tuoi	1 AM		5:59	429,SULLIVANSTNW	FORT WALTON BEACH	6:30	FreseniusMedicalCareFWB:925,	FORT WALTON BEACH	2.88
7/5/2017	Bachman, Kimberly	2 AM		10:03	7,BIRCHSTSE	FORT WALTON BEACH	10:30	Probation&ParoleOffice:74,3RD	SHALIMAR	4.66
7/5/2017	Bachman, Kimberly	2 AM		11:30	Probation&ParoleOffice:74,3RD	SHALIMAR	11:48	7,BIRCHSTSE	FORT WALTON BEACH	4.66
7/11/2017	Jones, Lynda	5 AM		8:10	TwinCitiesPavilion:1053,JOHNC	NICEVILLE	8:38	FtWaltonBeachRehabilitationCe	FORT WALTON BEACH	13.81
7/11/2017	Jones, Lynda	5 AM		12:55	FtWaltonBeachRehabilitationCe	FORT WALTON BEACH	13:29	TwinCitiesPavilion:1053,JOHNC	NICEVILLE	13.81
7/12/2017	Hightower, Brenda	5 AM		10:08	1404,BEVERLYST	FORT WALTON BEACH	10:30	143,JOHNCSIMSPKWYE	NICEVILLE	13.31
7/26/2017	Hightower, Brenda	2 AM		12:46	1404,BEVERLYST	FORT WALTON BEACH	13:02	100,MARYESTHERBLVD	MARY ESTHER	4.21
7/26/2017	Hightower, Brenda	2 AM		14:39	106,MARYESTHERBLVD	MARY ESTHER	15:10	1404,BEVERLYST	FORT WALTON BEACH	4.19
7/5/2017	Blythe, Christopher	5 AM		7:07	1628,FLORENCEAVE	FORT WALTON BEACH	7:57	EglinFieldHouse:314,EGLINRD	EGLIN AFB	13.74
7/5/2017	Blythe, Christopher	5 AM		14:20	EglinFieldHouse:314,EGLINRD	EGLIN AFB	15:05	1628,FLORENCEAVE	FORT WALTON BEACH	13.74
7/6/2017	Blythe, Christopher	5 AM		7:23	1628,FLORENCEAVE	FORT WALTON BEACH	7:57	EglinFieldHouse:314,EGLINRD	EGLIN AFB	13.74
7/6/2017	Blythe, Christopher	5 AM		15:15	EglinFieldHouse:314,EGLINRD	EGLIN AFB	15:47	1628,FLORENCEAVE	FORT WALTON BEACH	13.74
7/10/2017	Blythe, Christopher	5 AM		7:15	1628,FLORENCEAVE	FORT WALTON BEACH	7:40	EglinFieldHouse:314,EGLINRD	EGLIN AFB	13.74
7/10/2017	Blythe, Christopher	5 AM		14:36	EglinFieldHouse:314,EGLINRD	EGLIN AFB	15:07	1628,FLORENCEAVE	FORT WALTON BEACH	13.74
7/11/2017	Blythe, Christopher	5 AM		7:10	1628,FLORENCEAVE	FORT WALTON BEACH	7:40	EglinFieldHouse:314,EGLINRD	EGLIN AFB	13.74
7/11/2017	Blythe, Christopher	5 AM		14:28	EglinFieldHouse:314,EGLINRD	EGLIN AFB	15:06	1628,FLORENCEAVE	FORT WALTON BEACH	13.74
7/12/2017	Blythe, Christopher	5 AM		7:15	1628,FLORENCEAVE	FORT WALTON BEACH	7:45	EglinFieldHouse:314,EGLINRD	EGLIN AFB	13.74
7/12/2017	Blythe, Christopher	5 AM		14:14	EglinFieldHouse:314,EGLINRD	EGLIN AFB	14:57	1628,FLORENCEAVE	FORT WALTON BEACH	13.74
7/13/2017	Blythe, Christopher	5 AM		7:22	1628,FLORENCEAVE	FORT WALTON BEACH	7:50	EglinFieldHouse:314,EGLINRD	EGLIN AFB	13.74
7/13/2017	Blythe, Christopher	5 AM		14:34	EglinFieldHouse:314,EGLINRD	EGLIN AFB	15:33	1628,FLORENCEAVE	FORT WALTON BEACH	13.74
7/17/2017	Blythe, Christopher	5 AM		7:35	1628,FLORENCEAVE	FORT WALTON BEACH	8:02	EglinFieldHouse:314,EGLINRD	EGLIN AFB	13.74
7/17/2017	Blythe, Christopher	5 AM		14:12	EglinFieldHouse:314,EGLINRD	EGLIN AFB	14:54	1628,FLORENCEAVE	FORT WALTON BEACH	13.74
7/18/2017	Blythe, Christopher	5 AM		7:10	1628,FLORENCEAVE	FORT WALTON BEACH	8:03	EglinFieldHouse:314,EGLINRD	EGLIN AFB	13.74
7/19/2017	Blythe, Christopher	5 AM		7:26	1628,FLORENCEAVE	FORT WALTON BEACH	8:00	EglinFieldHouse:314,EGLINRD	EGLIN AFB	13.74
7/19/2017	Blythe, Christopher	5 AM		14:20	EglinFieldHouse:314,EGLINRD	EGLIN AFB	14:57	1628,FLORENCEAVE	FORT WALTON BEACH	13.74

Date	Name	Cost	Mode	Pick Up Time	Origin Address	Origin City	Drop Off Time	Destination Address	Destination City	Miles
7/20/2017	Blythe, Christopher	5 AM		7:11	1628, FLORENCEAVE	FORT WALTON BEACH	7:50	EglinFieldHouse:314, EGLINRD	EGLIN AFB	13.74
7/20/2017	Blythe, Christopher	5 AM		14:43	EglinFieldHouse:314, EGLINRD	EGLIN AFB	15:19	1628, FLORENCEAVE	FORT WALTON BEACH	13.74
7/25/2017	Blythe, Christopher	5 AM		7:21	1628, FLORENCEAVE	FORT WALTON BEACH	8:00	EglinFieldHouse:314, EGLINRD	EGLIN AFB	13.74
7/25/2017	Blythe, Christopher	5 AM		14:53	EglinFieldHouse:314, EGLINRD	EGLIN AFB	15:21	1628, FLORENCEAVE	FORT WALTON BEACH	13.74
7/26/2017	Blythe, Christopher	5 AM		7:37	1628, FLORENCEAVE	FORT WALTON BEACH	8:08	EglinFieldHouse:314, EGLINRD	EGLIN AFB	13.74
7/27/2017	Blythe, Christopher	5 AM		7:15	1628, FLORENCEAVE	FORT WALTON BEACH	7:45	EglinFieldHouse:314, EGLINRD	EGLIN AFB	13.74
7/27/2017	Blythe, Christopher	5 AM		14:43	EglinFieldHouse:314, EGLINRD	EGLIN AFB	15:25	1628, FLORENCEAVE	FORT WALTON BEACH	13.74
7/31/2017	Blythe, Christopher	5 AM		7:10	1628, FLORENCEAVE	FORT WALTON BEACH	8:00	EglinFieldHouse:314, EGLINRD	EGLIN AFB	13.74
7/31/2017	Blythe, Christopher	5 AM		14:30	EglinFieldHouse:314, EGLINRD	EGLIN AFB	15:10	1628, FLORENCEAVE	FORT WALTON BEACH	13.74
7/3/2017	Ferguson, Arle	3 AM		5:45	949, CENTRALAVE	FORT WALTON BEACH	6:10	ChildCareNetwork(Jet):108, JETC	FORT WALTON BEACH	3.27
7/3/2017	Ferguson, Arle	4 AM		6:20	ChildCareNetwork(Jet):108, JETC	FORT WALTON BEACH	6:45	EglinTeltaralnc.:620, HIALEAHRD	EGLIN AFB	11.95
7/3/2017	Ferguson, Arle	4 AM		13:10	EglinTeltaralnc.:620, HIALEAHRD	EGLIN AFB	13:43	ChildCareNetwork(Jet):108, JETC	FORT WALTON BEACH	11.95
7/3/2017	Ferguson, Arle	3 AM		13:43	ChildCareNetwork(Jet):108, JETC	FORT WALTON BEACH	14:05	949, CENTRALAVE	FORT WALTON BEACH	3.27
7/5/2017	Ferguson, Arle	3 AM		5:45	949, CENTRALAVE	FORT WALTON BEACH	6:08	ChildCareNetwork(Jet):108, JETC	FORT WALTON BEACH	3.27
7/5/2017	Ferguson, Arle	4 AM		6:18	ChildCareNetwork(Jet):108, JETC	FORT WALTON BEACH	7:07	EglinTeltaralnc.:620, HIALEAHRD	EGLIN AFB	11.95
7/5/2017	Ferguson, Arle	4 AM		15:40	EglinTeltaralnc.:620, HIALEAHRD	EGLIN AFB	16:20	ChildCareNetwork(Jet):108, JETC	FORT WALTON BEACH	11.95
7/5/2017	Ferguson, Arle	1 AM		16:20	ChildCareNetwork(Jet):108, JETC	FORT WALTON BEACH	17:04	949, CENTRALAVE	FORT WALTON BEACH	3.27
7/6/2017	Ferguson, Arle	3 AM		5:45	949, CENTRALAVE	FORT WALTON BEACH	6:15	ChildCareNetwork(Jet):108, JETC	FORT WALTON BEACH	3.27
7/6/2017	Ferguson, Arle	4 AM		6:23	ChildCareNetwork(Jet):108, JETC	FORT WALTON BEACH	7:02	EglinTeltaralnc.:620, HIALEAHRD	EGLIN AFB	11.95
7/6/2017	Ferguson, Arle	4 AM		15:24	EglinTeltaralnc.:620, HIALEAHRD	EGLIN AFB	16:00	ChildCareNetwork(Jet):108, JETC	FORT WALTON BEACH	11.95
7/6/2017	Ferguson, Arle	3 AM		16:00	ChildCareNetwork(Jet):108, JETC	FORT WALTON BEACH	16:35	949, CENTRALAVE	FORT WALTON BEACH	3.27
7/7/2017	Ferguson, Arle	3 AM		5:45	949, CENTRALAVE	FORT WALTON BEACH	6:10	ChildCareNetwork(Jet):108, JETC	FORT WALTON BEACH	3.27
7/7/2017	Ferguson, Arle	4 AM		6:20	ChildCareNetwork(Jet):108, JETC	FORT WALTON BEACH	6:56	EglinTeltaralnc.:620, HIALEAHRD	EGLIN AFB	11.95
7/7/2017	Ferguson, Arle	4 AM		16:00	EglinTeltaralnc.:620, HIALEAHRD	EGLIN AFB	16:36	ChildCareNetwork(Jet):108, JETC	FORT WALTON BEACH	11.95
7/7/2017	Ferguson, Arle	3 AM		16:36	ChildCareNetwork(Jet):108, JETC	FORT WALTON BEACH	17:03	949, CENTRALAVE	FORT WALTON BEACH	3.27
7/10/2017	Ferguson, Arle	3 AM		6:12	949, CENTRALAVE	FORT WALTON BEACH	6:26	ChildCareNetwork(Jet):108, JETC	FORT WALTON BEACH	3.27
7/10/2017	Ferguson, Arle	4 AM		6:26	ChildCareNetwork(Jet):108, JETC	FORT WALTON BEACH	7:04	EglinTeltaralnc.:620, HIALEAHRD	EGLIN AFB	11.95
7/10/2017	Ferguson, Arle	4 AM		15:14	EglinTeltaralnc.:620, HIALEAHRD	EGLIN AFB	16:06	ChildCareNetwork(Jet):108, JETC	FORT WALTON BEACH	11.95
7/10/2017	Ferguson, Arle	3 AM		16:06	ChildCareNetwork(Jet):108, JETC	FORT WALTON BEACH	16:38	949, CENTRALAVE	FORT WALTON BEACH	3.27
7/11/2017	Ferguson, Arle	3 AM		6:00	949, CENTRALAVE	FORT WALTON BEACH	6:25	ChildCareNetwork(Jet):108, JETC	FORT WALTON BEACH	3.27
7/11/2017	Ferguson, Arle	4 AM		6:31	ChildCareNetwork(Jet):108, JETC	FORT WALTON BEACH	7:09	EglinTeltaralnc.:620, HIALEAHRD	EGLIN AFB	11.95
7/11/2017	Ferguson, Arle	4 AM		15:15	EglinTeltaralnc.:620, HIALEAHRD	EGLIN AFB	15:45	ChildCareNetwork(Jet):108, JETC	FORT WALTON BEACH	11.95
7/11/2017	Ferguson, Arle	3 AM		15:47	ChildCareNetwork(Jet):108, JETC	FORT WALTON BEACH	16:12	949, CENTRALAVE	FORT WALTON BEACH	3.27
7/13/2017	Ferguson, Arle	3 AM		5:45	949, CENTRALAVE	FORT WALTON BEACH	6:15	ChildCareNetwork(Jet):108, JETC	FORT WALTON BEACH	3.27
7/13/2017	Ferguson, Arle	4 AM		6:20	ChildCareNetwork(Jet):108, JETC	FORT WALTON BEACH	7:04	EglinTeltaralnc.:620, HIALEAHRD	EGLIN AFB	11.95
7/13/2017	Ferguson, Arle	4 AM		14:50	EglinTeltaralnc.:620, HIALEAHRD	EGLIN AFB	15:50	ChildCareNetwork(Jet):108, JETC	FORT WALTON BEACH	11.95
7/13/2017	Ferguson, Arle	3 AM		15:50	ChildCareNetwork(Jet):108, JETC	FORT WALTON BEACH	16:12	949, CENTRALAVE	FORT WALTON BEACH	3.27
7/14/2017	Ferguson, Arle	3 AM		5:45	949, CENTRALAVE	FORT WALTON BEACH	6:16	ChildCareNetwork(Jet):108, JETC	FORT WALTON BEACH	3.27
7/14/2017	Ferguson, Arle	4 AM		6:25	ChildCareNetwork(Jet):108, JETC	FORT WALTON BEACH	7:07	EglinTeltaralnc.:620, HIALEAHRD	EGLIN AFB	11.95
7/14/2017	Ferguson, Arle	4 AM		16:08	EglinTeltaralnc.:620, HIALEAHRD	EGLIN AFB	16:34	ChildCareNetwork(Jet):108, JETC	FORT WALTON BEACH	11.95
7/14/2017	Ferguson, Arle	3 AM		16:34	ChildCareNetwork(Jet):108, JETC	FORT WALTON BEACH	17:02	949, CENTRALAVE	FORT WALTON BEACH	3.27
7/17/2017	Ferguson, Arle	3 AM		6:00	949, CENTRALAVE	FORT WALTON BEACH	6:12	ChildCareNetwork(Jet):108, JETC	FORT WALTON BEACH	3.27
7/17/2017	Ferguson, Arle	4 AM		6:21	ChildCareNetwork(Jet):108, JETC	FORT WALTON BEACH	7:40	EglinTeltaralnc.:620, HIALEAHRD	EGLIN AFB	11.95
7/17/2017	Ferguson, Arle	4 AM		15:25	EglinTeltaralnc.:620, HIALEAHRD	EGLIN AFB	15:55	ChildCareNetwork(Jet):108, JETC	FORT WALTON BEACH	11.95
7/17/2017	Ferguson, Arle	3 AM		16:00	ChildCareNetwork(Jet):108, JETC	FORT WALTON BEACH	16:22	949, CENTRALAVE	FORT WALTON BEACH	3.27
7/18/2017	Ferguson, Arle	3 AM		6:00	949, CENTRALAVE	FORT WALTON BEACH	6:17	ChildCareNetwork(Jet):108, JETC	FORT WALTON BEACH	3.27
7/18/2017	Ferguson, Arle	4 AM		6:26	ChildCareNetwork(Jet):108, JETC	FORT WALTON BEACH	7:00	EglinTeltaralnc.:620, HIALEAHRD	EGLIN AFB	11.95
7/18/2017	Ferguson, Arle	4 AM		15:56	EglinTeltaralnc.:620, HIALEAHRD	EGLIN AFB	16:40	ChildCareNetwork(Jet):108, JETC	FORT WALTON BEACH	11.95
7/18/2017	Ferguson, Arle	3 AM		16:50	ChildCareNetwork(Jet):108, JETC	FORT WALTON BEACH	17:02	949, CENTRALAVE	FORT WALTON BEACH	3.27
7/19/2017	Ferguson, Arle	3 AM		6:37	949, CENTRALAVE	FORT WALTON BEACH	6:56	ChildCareNetwork(Jet):108, JETC	FORT WALTON BEACH	3.27
7/19/2017	Ferguson, Arle	1 AM		7:20	ChildCareNetwork(Jet):108, JETC	FORT WALTON BEACH	8:20	949, CENTRALAVE	FORT WALTON BEACH	3.27
7/19/2017	Ferguson, Arle	1 AM		13:40	949, CENTRALAVE	FORT WALTON BEACH	13:56	ChildCareNetwork(Jet):108, JETC	FORT WALTON BEACH	3.27
7/19/2017	Ferguson, Arle	3 AM		14:05	ChildCareNetwork(Jet):108, JETC	FORT WALTON BEACH	14:17	949, CENTRALAVE	FORT WALTON BEACH	3.27
7/20/2017	Ferguson, Arle	4 AM		15:41	EglinTeltaralnc.:620, HIALEAHRD	EGLIN AFB	16:24	ChildCareNetwork(Jet):108, JETC	FORT WALTON BEACH	11.95
7/20/2017	Ferguson, Arle	3 AM		16:24	ChildCareNetwork(Jet):108, JETC	FORT WALTON BEACH	16:50	949, CENTRALAVE	FORT WALTON BEACH	3.27

Date	Name	Cost	Mode	Pick Up Time	Origin Address	Origin City	Drop Off Time	Destination Address	Destination City	Miles
7/21/2017	Ferguson,Arle		3 AM	6:05	949,CENTRALAVE	FORT WALTON BEACH	6:33	ChildCareNetwork(Jet):108,JETC	FORT WALTON BEACH	11.95
7/21/2017	Ferguson,Arle		4 AM	6:45	ChildCareNetwork(Jet):108,JETC	FORT WALTON BEACH	7:07	EglinTeltaralnc.:620,HIALEAHRD	EGLIN AFB	3.27
7/25/2017	Ferguson,Arle		4 AM	15:52	EglinTeltaralnc.:620,HIALEAHRD	EGLIN AFB	16:32	ChildCareNetwork(Jet):108,JETC	FORT WALTON BEACH	11.95
7/25/2017	Ferguson,Arle		3 AM	16:39	ChildCareNetwork(Jet):108,JETC	FORT WALTON BEACH	16:47	949,CENTRALAVE	FORT WALTON BEACH	3.27
7/26/2017	Ferguson,Arle		4 AM	6:15	136,PATRICKDR	FORT WALTON BEACH	6:37	EglinTeltaralnc.:620,HIALEAHRD	EGLIN AFB	10.36
7/26/2017	Ferguson,Arle		4 AM	13:09	EglinTeltaralnc.:620,HIALEAHRD	EGLIN AFB	13:54	136,PATRICKDR	FORT WALTON BEACH	10.36
7/26/2017	Ferguson,Arle		4 AM	13:54	136,PATRICKDR	FORT WALTON BEACH	14:00	EglinTeltaralnc.:620,HIALEAHRD	EGLIN AFB	10.36
7/27/2017	Ferguson,Arle		4 AM	6:30	136,PATRICKDR	FORT WALTON BEACH	6:55	EglinTeltaralnc.:620,HIALEAHRD	EGLIN AFB	10.36
7/27/2017	Ferguson,Arle		4 AM	15:20	EglinAFBSeekEagleOffice:260,D/	EGLIN AFB	15:40	136,PATRICKDR	FORT WALTON BEACH	10.23
7/28/2017	Ferguson,Arle		4 AM	6:08	136,PATRICKDR	FORT WALTON BEACH	6:30	EglinTeltaralnc.:620,HIALEAHRD	EGLIN AFB	10.36
7/28/2017	Ferguson,Arle		4 AM	15:28	EglinAFBSeekEagleOffice:260,D/	EGLIN AFB	15:49	136,PATRICKDR	FORT WALTON BEACH	10.23
7/24/2017	Rumph,Mary		1 AM	7:56	215,HICKORYST	FORT WALTON BEACH	8:34	913,NBEALPKWY	FORT WALTON BEACH	2.89
7/24/2017	Bouchard,Kristin		2 AM	9:00	373,OAKLANDCIRNW	FORT WALTON BEACH	9:12	KenwoodElementary:15,EAGLES	FORT WALTON BEACH	4.54
7/25/2017	Bouchard,Kristin		2 AM	9:02	373,OAKLANDCIRNW	FORT WALTON BEACH	9:27	KenwoodElementary:15,EAGLES	FORT WALTON BEACH	4.54
7/25/2017	Bouchard,Kristin		2 AM	13:00	KenwoodElementary:15,EAGLES	FORT WALTON BEACH	13:13	373,OAKLANDCIRNW	FORT WALTON BEACH	4.54
7/26/2017	Bouchard,Kristin		2 AM	10:10	373,OAKLANDCIRNW	FORT WALTON BEACH	10:25	KenwoodElementary:15,EAGLES	FORT WALTON BEACH	4.54
7/26/2017	Bouchard,Kristin		2 AM	13:15	KenwoodElementary:15,EAGLES	FORT WALTON BEACH	13:30	373,OAKLANDCIRNW	FORT WALTON BEACH	4.54
7/27/2017	Bouchard,Kristin		2 AM	9:18	373,OAKLANDCIRNW	FORT WALTON BEACH	9:38	KenwoodElementary:15,EAGLES	FORT WALTON BEACH	4.54
7/27/2017	Bouchard,Kristin		2 AM	13:29	KenwoodElementary:15,EAGLES	FORT WALTON BEACH	13:45	373,OAKLANDCIRNW	FORT WALTON BEACH	4.54
7/31/2017	Bouchard,Kristin		2 AM	9:10	373,OAKLANDCIRNW	FORT WALTON BEACH	9:30	KenwoodElementary:15,EAGLES	FORT WALTON BEACH	4.54
7/31/2017	Bouchard,Kristin		2 AM	13:38	KenwoodElementary:15,EAGLES	FORT WALTON BEACH	14:04	373,OAKLANDCIRNW	FORT WALTON BEACH	4.54
7/10/2017	Hanley,Cecelia		1 AM	9:32	20,2NDAVE	FORT WALTON BEACH	10:06	1110,HOSPITALRD	FORT WALTON BEACH	2.97
7/10/2017	Hanley,Cecelia		1 AM	10:45	1110,HOSPITALRD	FORT WALTON BEACH	10:55	20,2NDAVE	FORT WALTON BEACH	2.97
7/12/2017	Hanley,Cecelia		1 AM	11:05	20,2NDAVE	FORT WALTON BEACH	11:25	UptownStation:99,EGLINPKWY	FORT WALTON BEACH	1.81
7/12/2017	Hanley,Cecelia		1 AM	13:02	UptownStation:99,EGLINPKWY	FORT WALTON BEACH	13:11	20,2NDAVE	FORT WALTON BEACH	1.81
7/18/2017	Hanley,Cecelia		1 AM	9:12	20,2NDAVE	FORT WALTON BEACH	9:36	WhiteWilsonMedicalCenter(FW	FORT WALTON BEACH	2.87
7/18/2017	Hanley,Cecelia		1 AM	11:19	WhiteWilsonMedicalCenter(FW	FORT WALTON BEACH	11:31	20,2NDAVE	FORT WALTON BEACH	2.87
7/25/2017	Hanley,Cecelia		1 AM	14:57	20,2NDAVE	FORT WALTON BEACH	15:27	WhiteWilsonMedicalCenter(FW	FORT WALTON BEACH	2.87
7/25/2017	Hanley,Cecelia		1 AM	16:58	WhiteWilsonMedicalCenter(FW	FORT WALTON BEACH	17:43	20,2NDAVE	FORT WALTON BEACH	2.87
7/26/2017	Hanley,Cecelia		1 AM	10:03	20,2NDAVE	FORT WALTON BEACH	10:15	WhiteWilsonMedicalCenter(FW	FORT WALTON BEACH	2.87
7/26/2017	Hanley,Cecelia		1 AM	12:39	WhiteWilsonMedicalCenter(FW	FORT WALTON BEACH	12:53	20,2NDAVE	FORT WALTON BEACH	2.87
7/6/2017	Velez-Raffo,Maria		7 AM	8:56	79,COUNTRYCLUBRD	SHALIMAR	9:47	CVHealthCenter:800,HOSPITAL	CRESTVIEW	19.7
7/6/2017	Velez-Raffo,Maria		7 AM	11:23	CVHealthCenter:800,HOSPITAL	CRESTVIEW	12:00	79,COUNTRYCLUBRD	SHALIMAR	19.7
7/13/2017	Velez-Raffo,Maria		2 AM	10:08	79,COUNTRYCLUBRD	SHALIMAR	10:23	1013,MARWALDR	FORT WALTON BEACH	5.41
7/5/2017	Midling,Matthew		3 AM	9:24	54,CACTUSRD	MARY ESTHER	9:46	QuestDiagnostic(FWB):348,MIR	FORT WALTON BEACH	7.09
7/5/2017	Midling,Matthew		3 AM	11:12	LizaJacksonPark:348,MIRACLEST	FORT WALTON BEACH	12:05	54,CACTUSRD	MARY ESTHER	7.09
7/25/2017	Midling,Matthew		3 AM	12:03	54,CACTUSRD	MARY ESTHER	12:29	HealthDepartment(FWB):221,H	FORT WALTON BEACH	9.33
7/25/2017	Midling,Matthew		2 AM	13:55	HealthDepartment(FWB):221,H	FORT WALTON BEACH	14:23	Oasis:1825,HURLBURTRD	FORT WALTON BEACH	4.8
7/25/2017	Midling,Matthew		3 AM	15:20	Oasis:1825,HURLBURTRD	FORT WALTON BEACH	16:53	54,CACTUSRD	MARY ESTHER	9.46
7/5/2017	Waters,Carolyn		3 AM	7:17	311,FIRAVE	NICEVILLE	7:50	4592,HWY20E	NICEVILLE	7.03
7/5/2017	Waters,Carolyn		3 AM	9:10	4592,HWY20E	NICEVILLE	9:35	311,FIRAVE	NICEVILLE	7.03
7/11/2017	Waters,Carolyn		1 AM	10:12	Publix(Niceville):1520,JOHNCSIN	NICEVILLE	10:19	311,FIRAVE	NICEVILLE	1.87
7/26/2017	McMullen,Margaret		4 AM	10:43	MagnoliaMedicalClinic:319,GRE	FORT WALTON BEACH	11:18	903,NORMACT	MARY ESTHER	9.98
7/18/2017	LittlefieldIII,Otis		2 AM	9:11	UptownStation:99,EGLINPKWY	FORT WALTON BEACH	9:36	1564,PERCYLCOLEMANRD	FORT WALTON BEACH	5.48
7/18/2017	LittlefieldIII,Otis		2 AM	12:18	1564,PERCYLCOLEMANRD	FORT WALTON BEACH	12:39	UptownStation:99,EGLINPKWY	FORT WALTON BEACH	5.48
7/26/2017	LittlefieldIII,Otis		1 AM	13:36	UptownStation:99,EGLINPKWY	FORT WALTON BEACH	13:43	951,POCAHONTASDR	FORT WALTON BEACH	1.78
7/25/2017	Ferguson,Elizabeth		1 AM	12:16	3013,YORKTOWNCIR	FORT WALTON BEACH	12:27	Riggenbach,MarkMD:1032,MAF	FORT WALTON BEACH	1.88
7/25/2017	Ferguson,Elizabeth		1 AM	14:04	Riggenbach,MarkMD:1032,MAF	FORT WALTON BEACH	14:14	3013,YORKTOWNCIR	FORT WALTON BEACH	1.88
7/5/2017	Lannaman,Dominique		2 AM	17:20	2091,VILLAPALMSCIR	FORT WALTON BEACH	17:34	HurlburtCommissary:114,LEMA	HURLBURT FIELD	5.22
7/5/2017	Lannaman,Dominique		2 AM	21:56	HurlburtCommissary:114,LEMA	HURLBURT FIELD	22:18	2091,VILLAPALMSCIR	FORT WALTON BEACH	5.22
7/6/2017	Lannaman,Dominique		2 AM	18:21	2091,VILLAPALMSCIR	FORT WALTON BEACH	18:36	HurlburtCommissary:114,LEMA	HURLBURT FIELD	5.22
7/6/2017	Lannaman,Dominique		2 AM	22:02	HurlburtCommissary:114,LEMA	HURLBURT FIELD	22:13	2091,VILLAPALMSCIR	FORT WALTON BEACH	5.22
7/10/2017	Lannaman,Dominique		2 AM	16:29	2091,VILLAPALMSCIR	FORT WALTON BEACH	16:43	HurlburtCommissary:114,LEMA	HURLBURT FIELD	5.22
7/10/2017	Lannaman,Dominique		2 AM	21:02	HurlburtCommissary:114,LEMA	HURLBURT FIELD	21:15	2091,VILLAPALMSCIR	FORT WALTON BEACH	5.22
7/12/2017	Lannaman,Dominique		2 AM	17:14	2091,VILLAPALMSCIR	FORT WALTON BEACH	17:30	HurlburtCommissary:114,LEMA	HURLBURT FIELD	5.22

Date	Name	Cost	Mode	Pick Up Time	Origin Address	Origin City	Drop Off Time	Destination Address	Destination City	Miles
7/12/2017	Lannaman,Dominique	2	AM	21:50	HurlburtCommissary:114,LEMA	HURLBURT FIELD	22:04	2091,VILLAPALMSCIR	FORT WALTON BEACH	5.22
7/13/2017	Lannaman,Dominique	2	AM	22:12	HurlburtCommissary:114,LEMA	HURLBURT FIELD	22:23	2091,VILLAPALMSCIR	FORT WALTON BEACH	5.22
7/17/2017	Lannaman,Dominique	2	AM	15:30	2091,VILLAPALMSCIR	FORT WALTON BEACH	15:58	HurlburtCommissary:114,LEMA	HURLBURT FIELD	5.22
7/17/2017	Lannaman,Dominique	2	AM	21:08	HurlburtCommissary:114,LEMA	HURLBURT FIELD	21:21	2091,VILLAPALMSCIR	FORT WALTON BEACH	5.22
7/18/2017	Lannaman,Dominique	2	AM	18:27	2091,VILLAPALMSCIR	FORT WALTON BEACH	18:40	HurlburtCommissary:114,LEMA	HURLBURT FIELD	5.22
7/18/2017	Lannaman,Dominique	2	AM	22:47	HurlburtCommissary:114,LEMA	HURLBURT FIELD	22:56	2091,VILLAPALMSCIR	FORT WALTON BEACH	5.22
7/19/2017	Lannaman,Dominique	2	AM	17:12	2091,VILLAPALMSCIR	FORT WALTON BEACH	17:26	HurlburtCommissary:114,LEMA	HURLBURT FIELD	5.22
7/19/2017	Lannaman,Dominique	2	AM	22:00	HurlburtCommissary:114,LEMA	HURLBURT FIELD	22:14	2091,VILLAPALMSCIR	FORT WALTON BEACH	5.22
7/20/2017	Lannaman,Dominique	2	AM	17:45	2091,VILLAPALMSCIR	FORT WALTON BEACH	18:00	HurlburtCommissary:114,LEMA	HURLBURT FIELD	5.22
7/20/2017	Lannaman,Dominique	2	AM	22:05	HurlburtCommissary:114,LEMA	HURLBURT FIELD	22:21	2091,VILLAPALMSCIR	FORT WALTON BEACH	5.22
7/24/2017	Lannaman,Dominique	2	AM	16:28	2091,VILLAPALMSCIR	FORT WALTON BEACH	16:50	HurlburtCommissary:114,LEMA	HURLBURT FIELD	5.22
7/24/2017	Lannaman,Dominique	2	AM	20:58	HurlburtCommissary:114,LEMA	HURLBURT FIELD	21:10	2091,VILLAPALMSCIR	FORT WALTON BEACH	5.22
7/25/2017	Lannaman,Dominique	2	AM	17:32	2091,VILLAPALMSCIR	FORT WALTON BEACH	17:45	HurlburtCommissary:114,LEMA	HURLBURT FIELD	5.22
7/25/2017	Lannaman,Dominique	2	AM	22:09	HurlburtCommissary:114,LEMA	HURLBURT FIELD	22:55	2091,VILLAPALMSCIR	FORT WALTON BEACH	5.22
7/26/2017	Lannaman,Dominique	2	AM	17:10	2091,VILLAPALMSCIR	FORT WALTON BEACH	17:32	HurlburtCommissary:114,LEMA	HURLBURT FIELD	5.22
7/26/2017	Lannaman,Dominique	2	AM	21:52	HurlburtCommissary:114,LEMA	HURLBURT FIELD	22:09	2091,VILLAPALMSCIR	FORT WALTON BEACH	5.22
7/27/2017	Lannaman,Dominique	2	AM	17:13	2091,VILLAPALMSCIR	FORT WALTON BEACH	17:27	HurlburtCommissary:114,LEMA	HURLBURT FIELD	5.22
7/27/2017	Lannaman,Dominique	2	AM	22:07	HurlburtCommissary:114,LEMA	HURLBURT FIELD	22:33	2091,VILLAPALMSCIR	FORT WALTON BEACH	5.22
7/31/2017	Lannaman,Dominique	2	AM	16:00	2091,VILLAPALMSCIR	FORT WALTON BEACH	16:16	HurlburtCommissary:114,LEMA	HURLBURT FIELD	5.22
7/31/2017	Lannaman,Dominique	2	AM	20:38	HurlburtCommissary:114,LEMA	HURLBURT FIELD	20:51	2091,VILLAPALMSCIR	FORT WALTON BEACH	5.22
7/1/2017	Wilson,Steven	1	AM	11:42	WellingtonPlace:233,CARMELDI	FORT WALTON BEACH	12:05	FreseniusMedicalCareFWB:925,	FORT WALTON BEACH	1.47
7/1/2017	Wilson,Steven	1	AM	16:53	FreseniusMedicalCareFWB:925,	FORT WALTON BEACH	17:11	WellingtonPlace:233,CARMELDI	FORT WALTON BEACH	1.47
7/4/2017	Wilson,Steven	1	AM	11:45	WellingtonPlace:233,CARMELDI	FORT WALTON BEACH	12:05	FreseniusMedicalCareFWB:925,	FORT WALTON BEACH	1.47
7/4/2017	Wilson,Steven	1	AM	16:36	FreseniusMedicalCareFWB:925,	FORT WALTON BEACH	16:48	WellingtonPlace:233,CARMELDI	FORT WALTON BEACH	1.47
7/6/2017	Wilson,Steven	1	AM	11:42	WellingtonPlace:233,CARMELDI	FORT WALTON BEACH	11:49	FreseniusMedicalCareFWB:925,	FORT WALTON BEACH	1.47
7/6/2017	Wilson,Steven	1	AM	17:16	FreseniusMedicalCareFWB:925,	FORT WALTON BEACH	17:37	WellingtonPlace:233,CARMELDI	FORT WALTON BEACH	1.47
7/8/2017	Wilson,Steven	1	AM	11:46	WellingtonPlace:233,CARMELDI	FORT WALTON BEACH	12:00	FreseniusMedicalCareFWB:925,	FORT WALTON BEACH	1.47
7/8/2017	Wilson,Steven	1	AM	16:21	FreseniusMedicalCareFWB:925,	FORT WALTON BEACH	16:45	WellingtonPlace:233,CARMELDI	FORT WALTON BEACH	1.47
7/11/2017	Wilson,Steven	1	AM	12:02	WellingtonPlace:233,CARMELDI	FORT WALTON BEACH	12:11	FreseniusMedicalCareFWB:925,	FORT WALTON BEACH	1.47
7/11/2017	Wilson,Steven	1	AM	16:17	FreseniusMedicalCareFWB:925,	FORT WALTON BEACH	16:36	WellingtonPlace:233,CARMELDI	FORT WALTON BEACH	1.47
7/13/2017	Wilson,Steven	1	AM	11:45	WellingtonPlace:233,CARMELDI	FORT WALTON BEACH	11:51	FreseniusMedicalCareFWB:925,	FORT WALTON BEACH	1.47
7/13/2017	Wilson,Steven	1	AM	17:20	FreseniusMedicalCareFWB:925,	FORT WALTON BEACH	17:43	WellingtonPlace:233,CARMELDI	FORT WALTON BEACH	1.47
7/15/2017	Wilson,Steven	1	AM	11:43	WellingtonPlace:233,CARMELDI	FORT WALTON BEACH	11:53	FreseniusMedicalCareFWB:925,	FORT WALTON BEACH	1.47
7/15/2017	Wilson,Steven	1	AM	16:32	FreseniusMedicalCareFWB:925,	FORT WALTON BEACH	16:40	WellingtonPlace:233,CARMELDI	FORT WALTON BEACH	1.47
7/18/2017	Wilson,Steven	1	AM	11:30	WellingtonPlace:233,CARMELDI	FORT WALTON BEACH	12:00	FreseniusMedicalCareFWB:925,	FORT WALTON BEACH	1.47
7/18/2017	Wilson,Steven	1	AM	17:15	FreseniusMedicalCareFWB:925,	FORT WALTON BEACH	17:29	WellingtonPlace:233,CARMELDI	FORT WALTON BEACH	1.47
7/20/2017	Wilson,Steven	1	AM	11:36	WellingtonPlace:233,CARMELDI	FORT WALTON BEACH	11:52	FreseniusMedicalCareFWB:925,	FORT WALTON BEACH	1.47
7/20/2017	Wilson,Steven	1	AM	16:40	FreseniusMedicalCareFWB:925,	FORT WALTON BEACH	17:20	WellingtonPlace:233,CARMELDI	FORT WALTON BEACH	1.47
7/22/2017	Wilson,Steven	1	AM	11:40	WellingtonPlace:233,CARMELDI	FORT WALTON BEACH	11:59	FreseniusMedicalCareFWB:925,	FORT WALTON BEACH	1.47
7/22/2017	Wilson,Steven	1	AM	16:24	FreseniusMedicalCareFWB:925,	FORT WALTON BEACH	16:31	WellingtonPlace:233,CARMELDI	FORT WALTON BEACH	1.47
7/25/2017	Wilson,Steven	1	AM	11:38	WellingtonPlace:233,CARMELDI	FORT WALTON BEACH	11:48	FreseniusMedicalCareFWB:925,	FORT WALTON BEACH	1.47
7/25/2017	Wilson,Steven	1	AM	17:12	FreseniusMedicalCareFWB:925,	FORT WALTON BEACH	17:24	WellingtonPlace:233,CARMELDI	FORT WALTON BEACH	1.47
7/27/2017	Wilson,Steven	1	AM	11:54	WellingtonPlace:233,CARMELDI	FORT WALTON BEACH	12:05	FreseniusMedicalCareFWB:925,	FORT WALTON BEACH	1.47
7/27/2017	Wilson,Steven	1	AM	16:47	FreseniusMedicalCareFWB:925,	FORT WALTON BEACH	16:57	WellingtonPlace:233,CARMELDI	FORT WALTON BEACH	1.47
7/29/2017	Wilson,Steven	1	AM	12:06	WellingtonPlace:233,CARMELDI	FORT WALTON BEACH	12:20	FreseniusMedicalCareFWB:925,	FORT WALTON BEACH	1.47
7/29/2017	Wilson,Steven	1	AM	17:42	FreseniusMedicalCareFWB:925,	FORT WALTON BEACH	18:01	WellingtonPlace:233,CARMELDI	FORT WALTON BEACH	1.47
7/7/2017	Haertelt-Williams,Teresa	1	AM	13:30	404,GEROLDST	FORT WALTON BEACH	14:30	SoundsideWellnessConsultants:	FORT WALTON BEACH	2.96
7/7/2017	Haertelt-Williams,Teresa	1	AM	15:23	SoundsideWellnessConsultants:	FORT WALTON BEACH	15:36	404,GEROLDST	FORT WALTON BEACH	2.96
7/6/2017	Cruz,Gabina	1	AM	7:37	611,KENDRICKLN	NICEVILLE	7:55	FreseniusMedicalCare(NV):4304	NICEVILLE	3.96
7/6/2017	Cruz,Gabina	1	AM	9:48	FreseniusMedicalCare(NV):4304	NICEVILLE	10:05	611,KENDRICKLN	NICEVILLE	3.96
7/10/2017	Cruz,Gabina	5	AM	9:01	611,KENDRICKLN	NICEVILLE	9:35	WhiteWilsonMedicalCenter(FW	FORT WALTON BEACH	13.21
7/10/2017	Cruz,Gabina	5	AM	11:27	WhiteWilsonMedicalCenter(FW	FORT WALTON BEACH	12:10	611,KENDRICKLN	NICEVILLE	13.21
7/19/2017	Cruz,Gabina	5	AM	20:00	611,KENDRICKLN	NICEVILLE	20:29	EmeraldCoastSleepDisorder(FW	FORT WALTON BEACH	13.52
7/20/2017	Cruz,Gabina	5	AM	6:16	EmeraldCoastSleepDisorder(FW	FORT WALTON BEACH	6:58	611,KENDRICKLN	NICEVILLE	13.52
7/6/2017	Brewer,Jerry	19	AM	8:31	372,MARIECIRNW	FORT WALTON BEACH	9:40	DefuniakLecomSchool-DentalM	DEFUNIAK SPRINGS	51.87

Date	Name	Cost	Mode	Pick Up Time	Origin Address	Origin City	Drop Off Time	Destination Address	Destination City	Miles
7/6/2017	Brewer, Jerry	19	AM	13:20	DefuniakLecomSchool-DentalM	DEFUNIAK SPRINGS	14:25	115,SHELLAVESE	FORT WALTON BEACH	51.26
7/13/2017	Brewer, Jerry	2	AM	11:48	115,SHELLAVESE	FORT WALTON BEACH	12:04	RetinaSpecialists:2000,LEWISTU	FORT WALTON BEACH	4.41
7/13/2017	Brewer, Jerry	2	AM	13:43	RetinaSpecialists:2000,LEWISTU	FORT WALTON BEACH	14:05	115,SHELLAVESE	FORT WALTON BEACH	4.41
7/21/2017	Brewer, Jerry	1	AM	12:05	115,SHELLAVESE	FORT WALTON BEACH	12:20	372,MARIECIRNW	FORT WALTON BEACH	2.27
7/21/2017	Brewer, Jerry	1	AM	16:15	372,MARIECIRNW	FORT WALTON BEACH	16:27	115,SHELLAVESE	FORT WALTON BEACH	2.27
7/27/2017	Brewer, Jerry	1	AM	14:35	372,MARIECIRNW	FORT WALTON BEACH	14:53	MagnoliaMedicalClinic:319,GRE	FORT WALTON BEACH	3.11
7/27/2017	Brewer, Jerry	1	AM	16:44	MagnoliaMedicalClinic:319,GRE	FORT WALTON BEACH	17:09	372,MARIECIRNW	FORT WALTON BEACH	3.11
7/8/2017	Eichner, Blanche	1	AM	8:50	260,VININGSWAYBLVD	DESTIN	9:00	Wal-Mart(Destin):15017,USHW'	DESTIN	2.3
7/8/2017	Eichner, Blanche	1	AM	9:45	Wal-Mart(Destin):15017,USHW'	DESTIN	10:00	260,VININGSWAYBLVD	DESTIN	2.3
7/18/2017	Eichner, Blanche	1	AM	9:00	260,VININGSWAYBLVD	DESTIN	9:10	DESTINDOLLARTREE:14069,EME	DESTIN	2.61
7/18/2017	Eichner, Blanche	1	AM	9:21	DESTINDOLLARTREE:14069,EME	DESTIN	9:59	260,VININGSWAYBLVD	DESTIN	2.61
7/19/2017	Eichner, Blanche	1	AM	7:35	260,VININGSWAYBLVD	DESTIN	7:55	Wal-Mart(Destin):15017,USHW'	DESTIN	2.3
7/21/2017	Eichner, Blanche	1	AM	8:49	260,VININGSWAYBLVD	DESTIN	8:58	Wal-Mart(Destin):15017,USHW'	DESTIN	2.3
7/21/2017	Eichner, Blanche	1	AM	9:40	Wal-Mart(Destin):15017,USHW'	DESTIN	10:10	260,VININGSWAYBLVD	DESTIN	2.3
7/28/2017	Eichner, Blanche	1	AM	9:08	260,VININGSWAYBLVD	DESTIN	9:23	Wal-Mart(Destin):15017,EMER#	DESTIN	2.63
7/28/2017	Eichner, Blanche	1	AM	10:40	Wal-Mart(Destin):15017,EMER#	DESTIN	11:00	260,VININGSWAYBLVD	DESTIN	2.63
7/21/2017	Ruland, Kathleen	1	AM	7:05	808,BLOSSOMDR	FORT WALTON BEACH	7:14	KatzensteinMarkMD(FWB):103	FORT WALTON BEACH	2.02
7/21/2017	Ruland, Kathleen	1	AM	8:30	KatzensteinMarkMD(FWB):103	FORT WALTON BEACH	8:48	808,BLOSSOMDR	FORT WALTON BEACH	2.02
7/24/2017	Millner, William	3	AM	10:25	342,LINDALNNW	FORT WALTON BEACH	10:55	VAClinic(EglinAFB):100,VETERA#	EGLIN AFB	7.98
7/17/2017	Causey, Judy	2	AM	6:20	1002,HOLTONAVE	FORT WALTON BEACH	7:05	EglinHospital:307,BOATNERRD	EGLIN AFB	4.93
7/17/2017	Causey, Judy	2	AM	8:45	EglinHospital:307,BOATNERRD	EGLIN AFB	9:15	1002,HOLTONAVE	FORT WALTON BEACH	4.93
7/5/2017	Arzuaga, Cristian	1	AM	6:05	1639,15THST	NICEVILLE	6:20	EglinFitnessCenter:404,WICKERI	EGLIN AFB	3.11
7/5/2017	Arzuaga, Cristian	1	AM	12:50	EglinFitnessCenter:404,WICKERI	EGLIN AFB	13:10	1639,15THST	NICEVILLE	3.11
7/6/2017	Arzuaga, Cristian	1	AM	6:15	1639,15THST	NICEVILLE	6:30	EglinFitnessCenter:404,WICKERI	EGLIN AFB	3.11
7/6/2017	Arzuaga, Cristian	1	AM	12:30	EglinFitnessCenter:404,WICKERI	EGLIN AFB	12:55	1639,15THST	NICEVILLE	3.11
7/7/2017	Arzuaga, Cristian	1	AM	6:10	1639,15THST	NICEVILLE	6:25	EglinFitnessCenter:404,WICKERI	EGLIN AFB	3.11
7/7/2017	Arzuaga, Cristian	1	AM	12:30	EglinFitnessCenter:404,WICKERI	EGLIN AFB	12:50	1639,15THST	NICEVILLE	3.11
7/10/2017	Arzuaga, Cristian	1	AM	6:05	1639,15THST	NICEVILLE	6:25	EglinFitnessCenter:404,WICKERI	EGLIN AFB	3.11
7/10/2017	Arzuaga, Cristian	1	AM	12:30	EglinFitnessCenter:404,WICKERI	EGLIN AFB	12:50	1639,15THST	NICEVILLE	3.11
7/11/2017	Arzuaga, Cristian	1	AM	6:15	1639,15THST	NICEVILLE	6:35	EglinFitnessCenter:404,WICKERI	EGLIN AFB	3.11
7/11/2017	Arzuaga, Cristian	1	AM	12:30	EglinFitnessCenter:404,WICKERI	EGLIN AFB	13:00	1639,15THST	NICEVILLE	3.11
7/12/2017	Arzuaga, Cristian	1	AM	6:05	1639,15THST	NICEVILLE	6:20	EglinFitnessCenter:404,WICKERI	EGLIN AFB	3.11
7/12/2017	Arzuaga, Cristian	1	AM	12:20	EglinFitnessCenter:404,WICKERI	EGLIN AFB	12:40	1639,15THST	NICEVILLE	3.11
7/13/2017	Arzuaga, Cristian	1	AM	6:05	1639,15THST	NICEVILLE	6:25	EglinFitnessCenter:404,WICKERI	EGLIN AFB	3.11
7/13/2017	Arzuaga, Cristian	1	AM	12:25	EglinFitnessCenter:404,WICKERI	EGLIN AFB	13:00	1639,15THST	NICEVILLE	3.11
7/14/2017	Arzuaga, Cristian	1	AM	6:05	1639,15THST	NICEVILLE	6:20	EglinFitnessCenter:404,WICKERI	EGLIN AFB	3.11
7/17/2017	Arzuaga, Cristian	1	AM	6:10	1639,15THST	NICEVILLE	6:25	EglinFitnessCenter:404,WICKERI	EGLIN AFB	3.11
7/17/2017	Arzuaga, Cristian	1	AM	12:25	EglinFitnessCenter:404,WICKERI	EGLIN AFB	13:00	1639,15THST	NICEVILLE	3.11
7/18/2017	Arzuaga, Cristian	1	AM	6:15	1639,15THST	NICEVILLE	6:35	EglinFitnessCenter:404,WICKERI	EGLIN AFB	3.11
7/18/2017	Arzuaga, Cristian	1	AM	12:25	EglinFitnessCenter:404,WICKERI	EGLIN AFB	13:00	1639,15THST	NICEVILLE	3.11
7/19/2017	Arzuaga, Cristian	1	AM	6:00	1639,15THST	NICEVILLE	6:17	EglinFitnessCenter:404,WICKERI	EGLIN AFB	3.11
7/19/2017	Arzuaga, Cristian	1	AM	12:20	EglinFitnessCenter:404,WICKERI	EGLIN AFB	12:40	1639,15THST	NICEVILLE	3.11
7/20/2017	Arzuaga, Cristian	1	AM	6:10	1639,15THST	NICEVILLE	6:25	EglinFitnessCenter:404,WICKERI	EGLIN AFB	3.11
7/20/2017	Arzuaga, Cristian	1	AM	12:15	EglinFitnessCenter:404,WICKERI	EGLIN AFB	12:55	1639,15THST	NICEVILLE	3.11
7/21/2017	Arzuaga, Cristian	1	AM	6:10	1639,15THST	NICEVILLE	6:25	EglinFitnessCenter:404,WICKERI	EGLIN AFB	3.11
7/21/2017	Arzuaga, Cristian	1	AM	12:25	EglinFitnessCenter:404,WICKERI	EGLIN AFB	13:00	1639,15THST	NICEVILLE	3.11
7/24/2017	Arzuaga, Cristian	1	AM	6:15	1639,15THST	NICEVILLE	6:30	EglinFitnessCenter:404,WICKERI	EGLIN AFB	3.11
7/24/2017	Arzuaga, Cristian	1	AM	12:25	EglinFitnessCenter:404,WICKERI	EGLIN AFB	12:45	1639,15THST	NICEVILLE	3.11
7/25/2017	Arzuaga, Cristian	1	AM	6:10	1639,15THST	NICEVILLE	6:25	EglinFitnessCenter:404,WICKERI	EGLIN AFB	3.11
7/25/2017	Arzuaga, Cristian	1	AM	12:25	EglinFitnessCenter:404,WICKERI	EGLIN AFB	13:00	1639,15THST	NICEVILLE	3.11
7/26/2017	Arzuaga, Cristian	1	AM	6:00	1639,15THST	NICEVILLE	6:15	EglinFitnessCenter:404,WICKERI	EGLIN AFB	3.11
7/26/2017	Arzuaga, Cristian	1	AM	12:25	EglinFitnessCenter:404,WICKERI	EGLIN AFB	12:40	1639,15THST	NICEVILLE	3.11
7/31/2017	Arzuaga, Cristian	1	AM	6:10	1639,15THST	NICEVILLE	6:40	EglinFitnessCenter:404,WICKERI	EGLIN AFB	3.11
7/31/2017	Arzuaga, Cristian	1	AM	12:25	EglinFitnessCenter:404,WICKERI	EGLIN AFB	13:00	1639,15THST	NICEVILLE	3.11
7/6/2017	Carson, Mary	2	AM	12:12	828,FAIRVIEWDR	FORT WALTON BEACH	12:36	SoundsideWellnessConsultants:	FORT WALTON BEACH	5.17

Date	Name	Cost	Mode	Pick Up Time	Origin Address	Origin City	Drop Off Time	Destination Address	Destination City	Miles
7/6/2017	Carson,Mary	2 AM		14:37	SoundsideWellnessConsultants:	FORT WALTON BEACH	14:53	828,FAIRVIEWDR	FORT WALTON BEACH	5.17
7/13/2017	Carson,Mary	2 AM		11:55	828,FAIRVIEWDR	FORT WALTON BEACH	12:18	SoundsideWellnessConsultants:	FORT WALTON BEACH	5.17
7/13/2017	Carson,Mary	2 AM		14:02	SoundsideWellnessConsultants:	FORT WALTON BEACH	14:16	828,FAIRVIEWDR	FORT WALTON BEACH	5.17
7/25/2017	Bustillos,Alejandro	8 AM		6:18	912,CARLOSDR	FORT WALTON BEACH	6:55	CVHealthCenter:800,HOSPITAL	CRESTVIEW	21.92
7/25/2017	Bustillos,Alejandro	8 AM		8:47	CVHealthCenter:800,HOSPITAL	CRESTVIEW	9:40	912,CARLOSDR	FORT WALTON BEACH	21.92
7/10/2017	Mestier,Jonnie	1 AM		9:17	19,BAYDRSE	FORT WALTON BEACH	9:30	4,9THAVE	SHALIMAR	2.99
7/10/2017	Mestier,Jonnie	1 AM		14:00	4,9THAVE	SHALIMAR	14:15	19,BAYDRSE	FORT WALTON BEACH	2.99
7/19/2017	Mestier,Jonnie	2 AM		10:28	19,BAYDRSE	FORT WALTON BEACH	10:57	1106,HOSPITALRD	FORT WALTON BEACH	5.89
7/10/2017	Jarvis,Shirley	1 AM		8:35	112,LOIZOSDRNW	FORT WALTON BEACH	9:05	925,MARWALDR	FORT WALTON BEACH	3.16
7/10/2017	Jarvis,Shirley	1 AM		10:55	925,MARWALDR	FORT WALTON BEACH	11:10	112,LOIZOSDRNW	FORT WALTON BEACH	3.16
7/7/2017	Williams,Charles	2 AM		11:46	104,CHICAGOAVESE	FORT WALTON BEACH	12:10	1034,MARWALDR	FORT WALTON BEACH	5.26
7/13/2017	Williams,Charles	2 AM		7:37	104,CHICAGOAVESE	FORT WALTON BEACH	7:52	VAClinic(EglinAFB):100,VETERA	EGLIN AFB	6.3
7/17/2017	Williams,Charles	2 AM		6:34	104,CHICAGOAVESE	FORT WALTON BEACH	7:16	VAClinic(EglinAFB):100,VETERA	EGLIN AFB	6.3
7/17/2017	Williams,Charles	2 AM		14:32	VAClinic(EglinAFB):100,VETERA	EGLIN AFB	14:54	104,CHICAGOAVESE	FORT WALTON BEACH	6.3
7/22/2017	Williams,Charles	5 AM		8:32	104,CHICAGOAVESE	FORT WALTON BEACH	8:54	CrossroadsMedicalClinic:444,VA	VALPARAISO	13.07
7/22/2017	Williams,Charles	5 AM		10:38	CrossroadsMedicalClinic:444,VA	VALPARAISO	11:38	104,CHICAGOAVESE	FORT WALTON BEACH	13.07
7/20/2017	Baston,John	2 AM		12:55	347,ELLIOTTRDSE	FORT WALTON BEACH	13:25	FtWaltonBeachRehabilitationCe	FORT WALTON BEACH	6.55
7/20/2017	Baston,John	2 AM		17:06	FtWaltonBeachRehabilitationCe	FORT WALTON BEACH	17:30	347,ELLIOTTRDSE	FORT WALTON BEACH	6.55
7/3/2017	Coldmon,Erica	1 AM		5:55	105,WRIGHTPKWYSW	FORT WALTON BEACH	6:07	3,CHESTNUTAVESE	FORT WALTON BEACH	2.39
7/3/2017	Coldmon,Erica	1 AM		12:55	3,CHESTNUTAVESE	FORT WALTON BEACH	13:15	105,WRIGHTPKWYSW	FORT WALTON BEACH	2.39
7/5/2017	Coldmon,Erica	1 AM		6:55	105,WRIGHTPKWYSW	FORT WALTON BEACH	7:18	3,CHESTNUTAVESE	FORT WALTON BEACH	2.39
7/6/2017	Coldmon,Erica	1 AM		7:26	105,WRIGHTPKWYSW	FORT WALTON BEACH	7:37	3,CHESTNUTAVESE	FORT WALTON BEACH	2.39
7/7/2017	Coldmon,Erica	1 AM		7:25	105,WRIGHTPKWYSW	FORT WALTON BEACH	7:38	3,CHESTNUTAVESE	FORT WALTON BEACH	2.39
7/7/2017	Coldmon,Erica	1 AM		16:27	3,CHESTNUTAVESE	FORT WALTON BEACH	16:50	105,WRIGHTPKWYSW	FORT WALTON BEACH	2.39
7/10/2017	Coldmon,Erica	1 AM		7:06	105,WRIGHTPKWYSW	FORT WALTON BEACH	7:19	3,CHESTNUTAVESE	FORT WALTON BEACH	2.39
7/10/2017	Coldmon,Erica	1 AM		16:00	3,CHESTNUTAVESE	FORT WALTON BEACH	16:25	105,WRIGHTPKWYSW	FORT WALTON BEACH	2.39
7/11/2017	Coldmon,Erica	1 AM		7:24	105,WRIGHTPKWYSW	FORT WALTON BEACH	7:35	3,CHESTNUTAVESE	FORT WALTON BEACH	2.39
7/11/2017	Coldmon,Erica	1 AM		16:01	3,CHESTNUTAVESE	FORT WALTON BEACH	16:25	105,WRIGHTPKWYSW	FORT WALTON BEACH	2.39
7/12/2017	Coldmon,Erica	1 AM		7:00	105,WRIGHTPKWYSW	FORT WALTON BEACH	7:07	3,CHESTNUTAVESE	FORT WALTON BEACH	2.39
7/12/2017	Coldmon,Erica	1 AM		15:59	3,CHESTNUTAVESE	FORT WALTON BEACH	16:11	105,WRIGHTPKWYSW	FORT WALTON BEACH	2.39
7/13/2017	Coldmon,Erica	1 AM		7:16	105,WRIGHTPKWYSW	FORT WALTON BEACH	7:34	3,CHESTNUTAVESE	FORT WALTON BEACH	2.39
7/14/2017	Coldmon,Erica	1 AM		7:00	105,WRIGHTPKWYSW	FORT WALTON BEACH	7:22	3,CHESTNUTAVESE	FORT WALTON BEACH	2.39
7/14/2017	Coldmon,Erica	1 AM		16:12	3,CHESTNUTAVESE	FORT WALTON BEACH	16:38	105,WRIGHTPKWYSW	FORT WALTON BEACH	2.39
7/17/2017	Coldmon,Erica	1 AM		7:19	105,WRIGHTPKWYSW	FORT WALTON BEACH	7:27	3,CHESTNUTAVESE	FORT WALTON BEACH	2.39
7/18/2017	Coldmon,Erica	1 AM		7:12	105,WRIGHTPKWYSW	FORT WALTON BEACH	7:22	3,CHESTNUTAVESE	FORT WALTON BEACH	2.39
7/18/2017	Coldmon,Erica	1 AM		17:03	3,CHESTNUTAVESE	FORT WALTON BEACH	17:30	105,WRIGHTPKWYSW	FORT WALTON BEACH	2.39
7/20/2017	Coldmon,Erica	1 AM		7:00	105,WRIGHTPKWYSW	FORT WALTON BEACH	7:20	3,CHESTNUTAVESE	FORT WALTON BEACH	2.39
7/20/2017	Coldmon,Erica	1 AM		16:00	3,CHESTNUTAVESE	FORT WALTON BEACH	16:13	105,WRIGHTPKWYSW	FORT WALTON BEACH	2.39
7/24/2017	Coldmon,Erica	1 AM		6:53	105,WRIGHTPKWYSW	FORT WALTON BEACH	7:06	3,CHESTNUTAVESE	FORT WALTON BEACH	2.39
7/24/2017	Coldmon,Erica	1 AM		16:40	3,CHESTNUTAVESE	FORT WALTON BEACH	16:51	105,WRIGHTPKWYSW	FORT WALTON BEACH	2.39
7/25/2017	Coldmon,Erica	1 AM		7:10	105,WRIGHTPKWYSW	FORT WALTON BEACH	7:22	3,CHESTNUTAVESE	FORT WALTON BEACH	2.39
7/25/2017	Coldmon,Erica	1 AM		16:10	3,CHESTNUTAVESE	FORT WALTON BEACH	16:32	105,WRIGHTPKWYSW	FORT WALTON BEACH	2.39
7/26/2017	Coldmon,Erica	1 AM		7:07	105,WRIGHTPKWYSW	FORT WALTON BEACH	7:18	3,CHESTNUTAVESE	FORT WALTON BEACH	2.39
7/26/2017	Coldmon,Erica	1 AM		15:58	3,CHESTNUTAVESE	FORT WALTON BEACH	16:21	105,WRIGHTPKWYSW	FORT WALTON BEACH	2.39
7/27/2017	Coldmon,Erica	1 AM		7:13	105,WRIGHTPKWYSW	FORT WALTON BEACH	7:25	3,CHESTNUTAVESE	FORT WALTON BEACH	2.39
7/27/2017	Coldmon,Erica	1 AM		16:03	3,CHESTNUTAVESE	FORT WALTON BEACH	16:17	105,WRIGHTPKWYSW	FORT WALTON BEACH	2.39
7/28/2017	Coldmon,Erica	1 AM		6:48	105,WRIGHTPKWYSW	FORT WALTON BEACH	7:06	3,CHESTNUTAVESE	FORT WALTON BEACH	2.39
7/28/2017	Coldmon,Erica	1 AM		15:57	3,CHESTNUTAVESE	FORT WALTON BEACH	16:11	105,WRIGHTPKWYSW	FORT WALTON BEACH	2.39
7/31/2017	Coldmon,Erica	1 AM		6:57	105,WRIGHTPKWYSW	FORT WALTON BEACH	7:20	3,CHESTNUTAVESE	FORT WALTON BEACH	2.39
7/31/2017	Coldmon,Erica	1 AM		16:40	3,CHESTNUTAVESE	FORT WALTON BEACH	16:53	105,WRIGHTPKWYSW	FORT WALTON BEACH	2.39
7/3/2017	Lopez,Pablo	4 AM		5:15	27,MORIARTYSTNW	FORT WALTON BEACH	5:33	EglinAFBWrightBld#13:101,WEC	EGLIN AFB	11.04
7/6/2017	Lopez,Pablo	4 AM		5:11	27,MORIARTYSTNW	FORT WALTON BEACH	5:40	EglinAFBWrightBld#13:101,WEC	EGLIN AFB	11.04
7/6/2017	Lopez,Pablo	4 AM		12:42	EglinAFBWrightBld#13:101,WEC	EGLIN AFB	13:15	27,MORIARTYSTNW	FORT WALTON BEACH	11.04
7/7/2017	Lopez,Pablo	4 AM		5:15	27,MORIARTYSTNW	FORT WALTON BEACH	5:35	EglinAFBWrightBld#13:101,WEC	EGLIN AFB	11.04
7/7/2017	Lopez,Pablo	4 AM		12:37	EglinAFBWrightBld#13:101,WEC	EGLIN AFB	13:00	27,MORIARTYSTNW	FORT WALTON BEACH	11.04

Date	Name	Cost	Mode	Pick Up Time	Origin Address	Origin City	Drop Off Time	Destination Address	Destination City	Miles
7/10/2017	Lopez,Pablo	4 AM		5:12	27,MORIARTYSTNW	FORT WALTON BEACH	5:35	EglinAFBWrightBld#13:101,WEC	EGLIN AFB	11.04
7/10/2017	Lopez,Pablo	4 AM		12:20	EglinAFBWrightBld#13:101,WEC	EGLIN AFB	13:00	27,MORIARTYSTNW	FORT WALTON BEACH	11.04
7/11/2017	Lopez,Pablo	4 AM		5:19	27,MORIARTYSTNW	FORT WALTON BEACH	5:41	EglinAFBWrightBld#13:101,WEC	EGLIN AFB	11.04
7/11/2017	Lopez,Pablo	4 AM		12:42	EglinAFBWrightBld#13:101,WEC	EGLIN AFB	13:05	27,MORIARTYSTNW	FORT WALTON BEACH	11.04
7/13/2017	Lopez,Pablo	4 AM		5:10	27,MORIARTYSTNW	FORT WALTON BEACH	5:32	EglinAFBWrightBld#13:101,WEC	EGLIN AFB	11.04
7/13/2017	Lopez,Pablo	4 AM		12:43	EglinAFBWrightBld#13:101,WEC	EGLIN AFB	13:05	27,MORIARTYSTNW	FORT WALTON BEACH	11.04
7/14/2017	Lopez,Pablo	4 AM		5:27	27,MORIARTYSTNW	FORT WALTON BEACH	5:45	EglinAFBWrightBld#13:101,WEC	EGLIN AFB	11.04
7/14/2017	Lopez,Pablo	4 AM		12:37	EglinAFBWrightBld#13:101,WEC	EGLIN AFB	13:00	27,MORIARTYSTNW	FORT WALTON BEACH	11.04
7/17/2017	Lopez,Pablo	4 AM		5:16	27,MORIARTYSTNW	FORT WALTON BEACH	5:35	EglinAFBWrightBld#13:101,WEC	EGLIN AFB	11.04
7/17/2017	Lopez,Pablo	4 AM		12:45	EglinAFBWrightBld#13:101,WEC	EGLIN AFB	13:10	27,MORIARTYSTNW	FORT WALTON BEACH	11.04
7/18/2017	Lopez,Pablo	4 AM		5:18	27,MORIARTYSTNW	FORT WALTON BEACH	5:40	EglinAFBWrightBld#13:101,WEC	EGLIN AFB	11.04
7/20/2017	Lopez,Pablo	4 AM		5:20	27,MORIARTYSTNW	FORT WALTON BEACH	5:40	EglinAFBWrightBld#13:101,WEC	EGLIN AFB	11.04
7/20/2017	Lopez,Pablo	4 AM		12:40	EglinAFBWrightBld#13:101,WEC	EGLIN AFB	13:03	27,MORIARTYSTNW	FORT WALTON BEACH	11.04
7/21/2017	Lopez,Pablo	4 AM		5:19	27,MORIARTYSTNW	FORT WALTON BEACH	5:45	EglinAFBWrightBld#13:101,WEC	EGLIN AFB	11.04
7/21/2017	Lopez,Pablo	4 AM		12:45	EglinAFBWrightBld#13:101,WEC	EGLIN AFB	13:08	27,MORIARTYSTNW	FORT WALTON BEACH	11.04
7/24/2017	Lopez,Pablo	4 AM		5:20	27,MORIARTYSTNW	FORT WALTON BEACH	5:40	EglinAFBWrightBld#13:101,WEC	EGLIN AFB	11.04
7/24/2017	Lopez,Pablo	4 AM		12:46	EglinAFBWrightBld#13:101,WEC	EGLIN AFB	13:12	27,MORIARTYSTNW	FORT WALTON BEACH	11.04
7/25/2017	Lopez,Pablo	4 AM		5:20	27,MORIARTYSTNW	FORT WALTON BEACH	5:42	EglinAFBWrightBld#13:101,WEC	EGLIN AFB	11.04
7/27/2017	Lopez,Pablo	4 AM		5:20	27,MORIARTYSTNW	FORT WALTON BEACH	5:40	EglinAFBWrightBld#13:101,WEC	EGLIN AFB	11.04
7/27/2017	Lopez,Pablo	4 AM		12:28	EglinAFBWrightBld#13:101,WEC	EGLIN AFB	12:50	27,MORIARTYSTNW	FORT WALTON BEACH	11.04
7/28/2017	Lopez,Pablo	4 AM		5:19	27,MORIARTYSTNW	FORT WALTON BEACH	5:40	EglinAFBWrightBld#13:101,WEC	EGLIN AFB	11.04
7/28/2017	Lopez,Pablo	4 AM		12:35	EglinAFBWrightBld#13:101,WEC	EGLIN AFB	12:56	27,MORIARTYSTNW	FORT WALTON BEACH	11.04
7/31/2017	Lopez,Pablo	4 AM		5:19	27,MORIARTYSTNW	FORT WALTON BEACH	5:37	EglinAFBWrightBld#13:101,WEC	EGLIN AFB	11.04
7/31/2017	Lopez,Pablo	4 AM		12:45	EglinAFBWrightBld#13:101,WEC	EGLIN AFB	13:12	27,MORIARTYSTNW	FORT WALTON BEACH	11.04
7/6/2017	Jimenez,Pedro	1 AM		8:25	22,CAPEDRNW	FORT WALTON BEACH	8:58	FWBMCPhysicalTherapy:928,EN	FORT WALTON BEACH	3.09
7/6/2017	Jimenez,Pedro	1 AM		10:53	FWBMCPhysicalTherapy:928,EN	FORT WALTON BEACH	11:07	22,CAPEDRNW	FORT WALTON BEACH	3.09
7/11/2017	Jimenez,Pedro	1 AM		8:06	22,CAPEDRNW	FORT WALTON BEACH	8:42	FWBMCPhysicalTherapy:928,EN	FORT WALTON BEACH	3.09
7/11/2017	Jimenez,Pedro	1 AM		10:29	FWBMCPhysicalTherapy:928,EN	FORT WALTON BEACH	10:43	22,CAPEDRNW	FORT WALTON BEACH	3.09
7/13/2017	Jimenez,Pedro	1 AM		8:20	22,CAPEDRNW	FORT WALTON BEACH	8:47	FWBMCPhysicalTherapy:928,EN	FORT WALTON BEACH	3.09
7/13/2017	Jimenez,Pedro	1 AM		10:29	FWBMCPhysicalTherapy:928,EN	FORT WALTON BEACH	11:03	22,CAPEDRNW	FORT WALTON BEACH	3.09
7/18/2017	Jimenez,Pedro	1 AM		8:32	22,CAPEDRNW	FORT WALTON BEACH	8:59	FWBMCPhysicalTherapy:928,EN	FORT WALTON BEACH	3.09
7/18/2017	Jimenez,Pedro	1 AM		10:20	FWBMCPhysicalTherapy:928,EN	FORT WALTON BEACH	10:42	22,CAPEDRNW	FORT WALTON BEACH	3.09
7/20/2017	Jimenez,Pedro	1 AM		8:37	22,CAPEDRNW	FORT WALTON BEACH	8:52	FWBMCPhysicalTherapy:928,EN	FORT WALTON BEACH	3.09
7/20/2017	Jimenez,Pedro	1 AM		10:24	FWBMCPhysicalTherapy:928,EN	FORT WALTON BEACH	10:44	22,CAPEDRNW	FORT WALTON BEACH	3.09
7/24/2017	Jimenez,Pedro	1 AM		8:07	22,CAPEDRNW	FORT WALTON BEACH	8:20	WhiteWilsonNeuroscienceCentr	FORT WALTON BEACH	3.16
7/24/2017	Jimenez,Pedro	1 AM		11:01	CVSPharmacy(Beal):1081,NBEALPKW	FORT WALTON BEACH	11:18	22,CAPEDRNW	FORT WALTON BEACH	2.9
7/25/2017	Jimenez,Pedro	1 AM		8:20	22,CAPEDRNW	FORT WALTON BEACH	8:33	FWBMCPhysicalTherapy:928,EN	FORT WALTON BEACH	3.09
7/25/2017	Jimenez,Pedro	1 AM		10:23	FWBMCPhysicalTherapy:928,EN	FORT WALTON BEACH	11:23	22,CAPEDRNW	FORT WALTON BEACH	3.09
7/27/2017	Jimenez,Pedro	1 AM		8:23	22,CAPEDRNW	FORT WALTON BEACH	8:32	FWBMCPhysicalTherapy:928,EN	FORT WALTON BEACH	3.09
7/27/2017	Jimenez,Pedro	1 AM		10:08	FWBMCPhysicalTherapy:928,EN	FORT WALTON BEACH	10:21	22,CAPEDRNW	FORT WALTON BEACH	3.09
7/14/2017	Allison,Franklin	6 AM		11:03	119,OAKHILLAVE	FORT WALTON BEACH	11:46	151,REGIONSWAY	DESTIN	16.22
7/14/2017	Allison,Franklin	6 AM		14:30	151,REGIONSWAY	DESTIN	15:25	119,OAKHILLAVE	FORT WALTON BEACH	16.22
7/3/2017	Mackey,Mary	1 AM		6:50	ChildCareNetwork(Jet):108,JETC	FORT WALTON BEACH	7:00	Goodwill(FWB):913,NBEALPKW	FORT WALTON BEACH	3.56
7/3/2017	Mackey,Mary	1 AM		15:23	Goodwill(FWB):913,NBEALPKW	FORT WALTON BEACH	15:42	ChildCareNetwork(Jet):108,JETC	FORT WALTON BEACH	3.56
7/5/2017	Mackey,Mary	1 AM		6:47	ChildCareNetwork(Jet):108,JETC	FORT WALTON BEACH	6:56	Goodwill(FWB):913,NBEALPKW	FORT WALTON BEACH	3.56
7/5/2017	Mackey,Mary	1 AM		15:22	Goodwill(FWB):913,NBEALPKW	FORT WALTON BEACH	15:45	ChildCareNetwork(Jet):108,JETC	FORT WALTON BEACH	3.56
7/6/2017	Mackey,Mary	1 AM		15:28	Goodwill(FWB):913,NBEALPKW	FORT WALTON BEACH	16:01	ChildCareNetwork(Jet):108,JETC	FORT WALTON BEACH	3.56
7/7/2017	Mackey,Mary	1 AM		6:40	ChildCareNetwork(Jet):108,JETC	FORT WALTON BEACH	6:55	Goodwill(FWB):913,NBEALPKW	FORT WALTON BEACH	3.56
7/7/2017	Mackey,Mary	1 AM		15:37	Goodwill(FWB):913,NBEALPKW	FORT WALTON BEACH	16:15	ChildCareNetwork(Jet):108,JETC	FORT WALTON BEACH	3.56
7/10/2017	Mackey,Mary	1 AM		6:44	ChildCareNetwork(Jet):108,JETC	FORT WALTON BEACH	6:53	Goodwill(FWB):913,NBEALPKW	FORT WALTON BEACH	3.56
7/10/2017	Mackey,Mary	1 AM		15:29	Goodwill(FWB):913,NBEALPKW	FORT WALTON BEACH	15:40	ChildCareNetwork(Jet):108,JETC	FORT WALTON BEACH	3.56
7/11/2017	Mackey,Mary	1 AM		6:37	ChildCareNetwork(Jet):108,JETC	FORT WALTON BEACH	6:53	Goodwill(FWB):913,NBEALPKW	FORT WALTON BEACH	3.56
7/11/2017	Mackey,Mary	1 AM		10:50	Goodwill(FWB):913,NBEALPKW	FORT WALTON BEACH	11:05	ChildCareNetwork(Jet):108,JETC	FORT WALTON BEACH	3.56
7/12/2017	Mackey,Mary	1 AM		6:31	ChildCareNetwork(Jet):108,JETC	FORT WALTON BEACH	6:44	Goodwill(FWB):913,NBEALPKW	FORT WALTON BEACH	3.56
7/12/2017	Mackey,Mary	1 AM		15:00	Goodwill(FWB):913,NBEALPKW	FORT WALTON BEACH	15:40	ChildCareNetwork(Jet):108,JETC	FORT WALTON BEACH	3.56

Date	Name	Cost	Mode	Pick Up Time	Origin Address	Origin City	Drop Off Time	Destination Address	Destination City	Miles
7/14/2017	Mackey, Mary	1 AM		6:35	ChildCareNetwork(Jet):108,JETC FORT WALTON BEACH	FORT WALTON BEACH	7:00	Goodwill(FWB):913,NBEALPKW' FORT WALTON BEACH	FORT WALTON BEACH	3.56
7/14/2017	Mackey, Mary	1 AM		15:18	Goodwill(FWB):913,NBEALPKW' FORT WALTON BEACH	FORT WALTON BEACH	15:49	ChildCareNetwork(Jet):108,JETC FORT WALTON BEACH	FORT WALTON BEACH	3.56
7/17/2017	Mackey, Mary	1 AM		6:40	ChildCareNetwork(Jet):108,JETC FORT WALTON BEACH	FORT WALTON BEACH	7:07	Goodwill(FWB):913,NBEALPKW' FORT WALTON BEACH	FORT WALTON BEACH	3.56
7/17/2017	Mackey, Mary	1 AM		15:15	Goodwill(FWB):913,NBEALPKW' FORT WALTON BEACH	FORT WALTON BEACH	15:44	ChildCareNetwork(Jet):108,JETC FORT WALTON BEACH	FORT WALTON BEACH	3.56
7/18/2017	Mackey, Mary	1 AM		6:35	ChildCareNetwork(Jet):108,JETC FORT WALTON BEACH	FORT WALTON BEACH	6:47	Goodwill(FWB):913,NBEALPKW' FORT WALTON BEACH	FORT WALTON BEACH	3.56
7/18/2017	Mackey, Mary	1 AM		15:53	Goodwill(FWB):913,NBEALPKW' FORT WALTON BEACH	FORT WALTON BEACH	16:43	ChildCareNetwork(Jet):108,JETC FORT WALTON BEACH	FORT WALTON BEACH	3.56
7/19/2017	Mackey, Mary	1 AM		6:46	ChildCareNetwork(Jet):108,JETC FORT WALTON BEACH	FORT WALTON BEACH	7:43	Goodwill(FWB):913,NBEALPKW' FORT WALTON BEACH	FORT WALTON BEACH	3.56
7/19/2017	Mackey, Mary	1 AM		15:21	Goodwill(FWB):913,NBEALPKW' FORT WALTON BEACH	FORT WALTON BEACH	15:44	ChildCareNetwork(Jet):108,JETC FORT WALTON BEACH	FORT WALTON BEACH	3.56
7/21/2017	Mackey, Mary	1 AM		6:56	ChildCareNetwork(Jet):108,JETC FORT WALTON BEACH	FORT WALTON BEACH	7:10	Goodwill(FWB):913,NBEALPKW' FORT WALTON BEACH	FORT WALTON BEACH	3.56
7/21/2017	Mackey, Mary	1 AM		15:24	Goodwill(FWB):913,NBEALPKW' FORT WALTON BEACH	FORT WALTON BEACH	16:00	ChildCareNetwork(Jet):108,JETC FORT WALTON BEACH	FORT WALTON BEACH	3.56
7/24/2017	Mackey, Mary	1 AM		6:44	ChildCareNetwork(Jet):108,JETC FORT WALTON BEACH	FORT WALTON BEACH	7:11	Goodwill(FWB):913,NBEALPKW' FORT WALTON BEACH	FORT WALTON BEACH	3.56
7/24/2017	Mackey, Mary	1 AM		15:29	Goodwill(FWB):913,NBEALPKW' FORT WALTON BEACH	FORT WALTON BEACH	15:50	ChildCareNetwork(Jet):108,JETC FORT WALTON BEACH	FORT WALTON BEACH	3.56
7/25/2017	Mackey, Mary	1 AM		7:03	ChildCareNetwork(Jet):108,JETC FORT WALTON BEACH	FORT WALTON BEACH	7:16	Goodwill(FWB):913,NBEALPKW' FORT WALTON BEACH	FORT WALTON BEACH	3.56
7/25/2017	Mackey, Mary	1 AM		15:26	Goodwill(FWB):913,NBEALPKW' FORT WALTON BEACH	FORT WALTON BEACH	15:42	ChildCareNetwork(Jet):108,JETC FORT WALTON BEACH	FORT WALTON BEACH	3.56
7/26/2017	Mackey, Mary	1 AM		6:47	ChildCareNetwork(Jet):108,JETC FORT WALTON BEACH	FORT WALTON BEACH	6:58	Goodwill(FWB):913,NBEALPKW' FORT WALTON BEACH	FORT WALTON BEACH	3.56
7/26/2017	Mackey, Mary	1 AM		15:17	Goodwill(FWB):913,NBEALPKW' FORT WALTON BEACH	FORT WALTON BEACH	15:42	ChildCareNetwork(Jet):108,JETC FORT WALTON BEACH	FORT WALTON BEACH	3.56
7/27/2017	Mackey, Mary	1 AM		6:35	ChildCareNetwork(Jet):108,JETC FORT WALTON BEACH	FORT WALTON BEACH	6:37	ElliottPointElementary:301,HUC FORT WALTON BEACH	FORT WALTON BEACH	1.74
7/27/2017	Mackey, Mary	1 AM		9:56	ElliottPointElementary:301,HUC FORT WALTON BEACH	FORT WALTON BEACH	10:07	22,BUCHANANCTSW FORT WALTON BEACH	FORT WALTON BEACH	1.84
7/28/2017	Mackey, Mary	1 AM		6:25	ChildCareNetwork(Jet):108,JETC FORT WALTON BEACH	FORT WALTON BEACH	6:54	Goodwill(FWB):913,NBEALPKW' FORT WALTON BEACH	FORT WALTON BEACH	3.56
7/28/2017	Mackey, Mary	1 AM		15:26	Goodwill(FWB):913,NBEALPKW' FORT WALTON BEACH	FORT WALTON BEACH	15:36	ChildCareNetwork(Jet):108,JETC FORT WALTON BEACH	FORT WALTON BEACH	3.56
7/31/2017	Mackey, Mary	1 AM		6:41	ChildCareNetwork(Jet):108,JETC FORT WALTON BEACH	FORT WALTON BEACH	6:54	Goodwill(FWB):913,NBEALPKW' FORT WALTON BEACH	FORT WALTON BEACH	3.56
7/31/2017	Mackey, Mary	1 AM		15:13	Goodwill(FWB):913,NBEALPKW' FORT WALTON BEACH	FORT WALTON BEACH	15:27	ChildCareNetwork(Jet):108,JETC FORT WALTON BEACH	FORT WALTON BEACH	3.56
7/19/2017	Everett, Sylvia	1 AM		14:18	Publix(CutOff):417,MARYESTHEI	MARY ESTHER	14:27	30,CARSONDRSE FORT WALTON BEACH	FORT WALTON BEACH	3.32
7/20/2017	Everett, Sylvia	1 AM		14:03	Publix(CutOff):417,MARYESTHEI	MARY ESTHER	14:27	30,CARSONDRSE FORT WALTON BEACH	FORT WALTON BEACH	3.32
7/21/2017	Everett, Sylvia	1 AM		14:07	Publix(CutOff):417,MARYESTHEI	MARY ESTHER	14:27	30,CARSONDRSE FORT WALTON BEACH	FORT WALTON BEACH	3.32
7/25/2017	Everett, Sylvia	1 AM		13:07	Publix(CutOff):417,MARYESTHEI	MARY ESTHER	13:21	30,CARSONDRSE FORT WALTON BEACH	FORT WALTON BEACH	3.32
7/26/2017	Everett, Sylvia	1 AM		14:15	Publix(CutOff):417,MARYESTHEI	MARY ESTHER	14:38	30,CARSONDRSE FORT WALTON BEACH	FORT WALTON BEACH	3.32
7/27/2017	Everett, Sylvia	1 AM		14:20	Publix(CutOff):417,MARYESTHEI	MARY ESTHER	14:40	30,CARSONDRSE FORT WALTON BEACH	FORT WALTON BEACH	3.32
7/28/2017	Everett, Sylvia	1 AM		14:04	Publix(CutOff):417,MARYESTHEI	MARY ESTHER	14:30	30,CARSONDRSE FORT WALTON BEACH	FORT WALTON BEACH	3.32
7/3/2017	Gray, Lataiya	2 AM		5:50	36,BUCHANANCTSW	FORT WALTON BEACH	6:15	101,SCRANTONST FORT WALTON BEACH	FORT WALTON BEACH	3.27
7/3/2017	Gray, Lataiya	1 AM		6:15	101,SCRANTONST	FORT WALTON BEACH	6:26	FtWaltonBeachRehabilitationCe FORT WALTON BEACH	FORT WALTON BEACH	3.5
7/3/2017	Gray, Lataiya	1 AM		15:02	FtWaltonBeachRehabilitationCe	FORT WALTON BEACH	15:14	101,SCRANTONST FORT WALTON BEACH	FORT WALTON BEACH	3.5
7/3/2017	Gray, Lataiya	2 AM		15:14	101,SCRANTONST	FORT WALTON BEACH	15:29	36,BUCHANANCTSW FORT WALTON BEACH	FORT WALTON BEACH	3.27
7/4/2017	Gray, Lataiya	2 AM		6:28	36,BUCHANANCTSW	FORT WALTON BEACH	6:43	FtWaltonBeachRehabilitationCe FORT WALTON BEACH	FORT WALTON BEACH	4.76
7/4/2017	Gray, Lataiya	2 AM		14:30	FtWaltonBeachRehabilitationCe	FORT WALTON BEACH	15:17	36,BUCHANANCTSW FORT WALTON BEACH	FORT WALTON BEACH	4.76
7/5/2017	Gray, Lataiya	2 AM		6:03	36,BUCHANANCTSW	FORT WALTON BEACH	6:14	101,SCRANTONST FORT WALTON BEACH	FORT WALTON BEACH	3.27
7/5/2017	Gray, Lataiya	1 AM		6:15	101,SCRANTONST	FORT WALTON BEACH	6:25	FtWaltonBeachRehabilitationCe FORT WALTON BEACH	FORT WALTON BEACH	3.5
7/5/2017	Gray, Lataiya	1 AM		15:13	FtWaltonBeachRehabilitationCe	FORT WALTON BEACH	15:31	101,SCRANTONST FORT WALTON BEACH	FORT WALTON BEACH	3.5
7/5/2017	Gray, Lataiya	2 AM		15:31	101,SCRANTONST	FORT WALTON BEACH	15:54	36,BUCHANANCTSW FORT WALTON BEACH	FORT WALTON BEACH	3.27
7/7/2017	Gray, Lataiya	2 AM		6:01	36,BUCHANANCTSW	FORT WALTON BEACH	6:18	101,SCRANTONST FORT WALTON BEACH	FORT WALTON BEACH	3.27
7/7/2017	Gray, Lataiya	1 AM		6:21	101,SCRANTONST	FORT WALTON BEACH	6:22	FtWaltonBeachRehabilitationCe FORT WALTON BEACH	FORT WALTON BEACH	3.5
7/7/2017	Gray, Lataiya	1 AM		15:28	FtWaltonBeachRehabilitationCe	FORT WALTON BEACH	15:56	101,SCRANTONST FORT WALTON BEACH	FORT WALTON BEACH	3.5
7/7/2017	Gray, Lataiya	2 AM		16:00	101,SCRANTONST	FORT WALTON BEACH	16:23	36,BUCHANANCTSW FORT WALTON BEACH	FORT WALTON BEACH	3.27
7/11/2017	Gray, Lataiya	2 AM		5:50	36,BUCHANANCTSW	FORT WALTON BEACH	6:11	101,SCRANTONST FORT WALTON BEACH	FORT WALTON BEACH	3.27
7/11/2017	Gray, Lataiya	1 AM		6:14	101,SCRANTONST	FORT WALTON BEACH	6:40	FtWaltonBeachRehabilitationCe FORT WALTON BEACH	FORT WALTON BEACH	3.5
7/11/2017	Gray, Lataiya	1 AM		15:04	FtWaltonBeachRehabilitationCe	FORT WALTON BEACH	15:30	101,SCRANTONST FORT WALTON BEACH	FORT WALTON BEACH	3.5
7/11/2017	Gray, Lataiya	2 AM		15:30	101,SCRANTONST	FORT WALTON BEACH	15:46	36,BUCHANANCTSW FORT WALTON BEACH	FORT WALTON BEACH	3.27
7/12/2017	Gray, Lataiya	2 AM		5:55	36,BUCHANANCTSW	FORT WALTON BEACH	6:12	101,SCRANTONST FORT WALTON BEACH	FORT WALTON BEACH	3.27
7/12/2017	Gray, Lataiya	1 AM		6:13	101,SCRANTONST	FORT WALTON BEACH	6:22	FtWaltonBeachRehabilitationCe FORT WALTON BEACH	FORT WALTON BEACH	3.5
7/12/2017	Gray, Lataiya	1 AM		14:52	FtWaltonBeachRehabilitationCe	FORT WALTON BEACH	15:29	101,SCRANTONST FORT WALTON BEACH	FORT WALTON BEACH	3.5
7/12/2017	Gray, Lataiya	2 AM		15:29	101,SCRANTONST	FORT WALTON BEACH	15:58	36,BUCHANANCTSW FORT WALTON BEACH	FORT WALTON BEACH	3.27
7/13/2017	Gray, Lataiya	2 AM		5:57	36,BUCHANANCTSW	FORT WALTON BEACH	6:14	101,SCRANTONST FORT WALTON BEACH	FORT WALTON BEACH	3.27
7/13/2017	Gray, Lataiya	1 AM		6:15	101,SCRANTONST	FORT WALTON BEACH	6:23	FtWaltonBeachRehabilitationCe FORT WALTON BEACH	FORT WALTON BEACH	3.5
7/13/2017	Gray, Lataiya	1 AM		15:01	FtWaltonBeachRehabilitationCe	FORT WALTON BEACH	15:10	101,SCRANTONST FORT WALTON BEACH	FORT WALTON BEACH	3.5
7/13/2017	Gray, Lataiya	2 AM		15:13	101,SCRANTONST	FORT WALTON BEACH	15:27	36,BUCHANANCTSW FORT WALTON BEACH	FORT WALTON BEACH	3.27

Date	Name	Cost	Mode	Pick Up Time	Origin Address	Origin City	Drop Off Time	Destination Address	Destination City	Miles
7/14/2017	Gray,Lataiya		2 AM	5:55	36,BUCHANANCTSW	FORT WALTON BEACH	6:11	101,SCRANTONST	FORT WALTON BEACH	3.27
7/14/2017	Gray,Lataiya		1 AM	6:14	101,SCRANTONST	FORT WALTON BEACH	6:26	FtWaltonBeachRehabilitationCe	FORT WALTON BEACH	3.5
7/14/2017	Gray,Lataiya		1 AM	15:12	FtWaltonBeachRehabilitationCe	FORT WALTON BEACH	15:35	101,SCRANTONST	FORT WALTON BEACH	3.5
7/14/2017	Gray,Lataiya		2 AM	15:38	101,SCRANTONST	FORT WALTON BEACH	15:57	36,BUCHANANCTSW	FORT WALTON BEACH	3.27
7/17/2017	Gray,Lataiya		2 AM	5:55	36,BUCHANANCTSW	FORT WALTON BEACH	6:13	101,SCRANTONST	FORT WALTON BEACH	3.27
7/17/2017	Gray,Lataiya		1 AM	6:14	101,SCRANTONST	FORT WALTON BEACH	6:23	FtWaltonBeachRehabilitationCe	FORT WALTON BEACH	3.5
7/17/2017	Gray,Lataiya		1 AM	15:05	FtWaltonBeachRehabilitationCe	FORT WALTON BEACH	15:27	101,SCRANTONST	FORT WALTON BEACH	3.5
7/17/2017	Gray,Lataiya		2 AM	15:27	101,SCRANTONST	FORT WALTON BEACH	15:56	36,BUCHANANCTSW	FORT WALTON BEACH	3.27
7/18/2017	Gray,Lataiya		2 AM	5:58	36,BUCHANANCTSW	FORT WALTON BEACH	6:14	101,SCRANTONST	FORT WALTON BEACH	3.27
7/18/2017	Gray,Lataiya		1 AM	6:15	101,SCRANTONST	FORT WALTON BEACH	6:33	FtWaltonBeachRehabilitationCe	FORT WALTON BEACH	3.5
7/18/2017	Gray,Lataiya		1 AM	15:44	FtWaltonBeachRehabilitationCe	FORT WALTON BEACH	16:09	101,SCRANTONST	FORT WALTON BEACH	3.5
7/18/2017	Gray,Lataiya		2 AM	16:09	101,SCRANTONST	FORT WALTON BEACH	16:51	36,BUCHANANCTSW	FORT WALTON BEACH	3.27
7/19/2017	Gray,Lataiya		2 AM	5:55	36,BUCHANANCTSW	FORT WALTON BEACH	6:16	101,SCRANTONST	FORT WALTON BEACH	3.27
7/19/2017	Gray,Lataiya		1 AM	6:18	101,SCRANTONST	FORT WALTON BEACH	6:34	FtWaltonBeachRehabilitationCe	FORT WALTON BEACH	3.5
7/19/2017	Gray,Lataiya		1 AM	15:13	FtWaltonBeachRehabilitationCe	FORT WALTON BEACH	15:31	101,SCRANTONST	FORT WALTON BEACH	3.5
7/19/2017	Gray,Lataiya		2 AM	15:35	101,SCRANTONST	FORT WALTON BEACH	15:54	36,BUCHANANCTSW	FORT WALTON BEACH	3.27
7/20/2017	Gray,Lataiya		1 AM	13:16	36,BUCHANANCTSW	FORT WALTON BEACH	13:34	WhiteWilsonMedicalCenter(FW	FORT WALTON BEACH	4.09
7/20/2017	Gray,Lataiya		1 AM	14:40	WhiteWilsonMedicalCenter(FW	FORT WALTON BEACH	14:59	36,BUCHANANCTSW	FORT WALTON BEACH	4.09
7/22/2017	Gray,Lataiya		2 AM	6:56	36,BUCHANANCTSW	FORT WALTON BEACH	7:25	FtWaltonBeachRehabilitationCe	FORT WALTON BEACH	4.76
7/22/2017	Gray,Lataiya		2 AM	14:35	FtWaltonBeachRehabilitationCe	FORT WALTON BEACH	15:06	36,BUCHANANCTSW	FORT WALTON BEACH	4.76
7/24/2017	Gray,Lataiya		2 AM	6:00	36,BUCHANANCTSW	FORT WALTON BEACH	6:15	101,SCRANTONST	FORT WALTON BEACH	3.27
7/24/2017	Gray,Lataiya		1 AM	6:16	101,SCRANTONST	FORT WALTON BEACH	6:37	FtWaltonBeachRehabilitationCe	FORT WALTON BEACH	3.5
7/24/2017	Gray,Lataiya		1 AM	15:01	FtWaltonBeachRehabilitationCe	FORT WALTON BEACH	15:37	101,SCRANTONST	FORT WALTON BEACH	3.5
7/24/2017	Gray,Lataiya		2 AM	15:40	101,SCRANTONST	FORT WALTON BEACH	16:04	36,BUCHANANCTSW	FORT WALTON BEACH	3.27
7/25/2017	Gray,Lataiya		1 AM	14:05	36,BUCHANANCTSW	FORT WALTON BEACH	14:31	OkaloosaCountyCourthouseAnn	FORT WALTON BEACH	3.94
7/26/2017	Gray,Lataiya		2 AM	6:00	36,BUCHANANCTSW	FORT WALTON BEACH	6:10	101,SCRANTONST	FORT WALTON BEACH	3.27
7/26/2017	Gray,Lataiya		1 AM	6:11	101,SCRANTONST	FORT WALTON BEACH	6:21	FtWaltonBeachRehabilitationCe	FORT WALTON BEACH	3.5
7/26/2017	Gray,Lataiya		1 AM	14:40	FtWaltonBeachRehabilitationCe	FORT WALTON BEACH	14:50	101,SCRANTONST	FORT WALTON BEACH	3.5
7/26/2017	Gray,Lataiya		1 AM	14:54	101,SCRANTONST	FORT WALTON BEACH	15:05	36,BUCHANANCTSW	FORT WALTON BEACH	3.27
7/28/2017	Gray,Lataiya		2 AM	6:12	36,BUCHANANCTSW	FORT WALTON BEACH	6:40	101,SCRANTONST	FORT WALTON BEACH	3.27
7/28/2017	Gray,Lataiya		1 AM	6:41	101,SCRANTONST	FORT WALTON BEACH	6:59	FtWaltonBeachRehabilitationCe	FORT WALTON BEACH	3.5
7/28/2017	Gray,Lataiya		2 AM	14:45	FtWaltonBeachRehabilitationCe	FORT WALTON BEACH	15:20	36,BUCHANANCTSW	FORT WALTON BEACH	4.76
7/29/2017	Gray,Lataiya		1 AM	9:24	36,BUCHANANCTSW	FORT WALTON BEACH	9:56	350,NEGLINPKWY	FORT WALTON BEACH	2.74
7/31/2017	Gray,Lataiya		2 AM	5:56	36,BUCHANANCTSW	FORT WALTON BEACH	6:16	101,SCRANTONST	FORT WALTON BEACH	3.27
7/31/2017	Gray,Lataiya		1 AM	6:20	101,SCRANTONST	FORT WALTON BEACH	6:29	FtWaltonBeachRehabilitationCe	FORT WALTON BEACH	3.5
7/31/2017	Gray,Lataiya		1 AM	14:50	FtWaltonBeachRehabilitationCe	FORT WALTON BEACH	15:02	101,SCRANTONST	FORT WALTON BEACH	3.5
7/31/2017	Gray,Lataiya		2 AM	15:07	101,SCRANTONST	FORT WALTON BEACH	15:17	36,BUCHANANCTSW	FORT WALTON BEACH	3.27
7/1/2017	Adams,Mary		2 AM	18:19	WestwoodNursingHome:1001,†	FORT WALTON BEACH	18:36	10,EGLINDR	SHALIMAR	4.78
7/3/2017	Adams,Mary		2 AM	8:41	10,EGLINDR	SHALIMAR	8:56	WestwoodNursingHome:1001,†	FORT WALTON BEACH	4.78
7/3/2017	Adams,Mary		2 AM	18:08	WestwoodNursingHome:1001,†	FORT WALTON BEACH	18:23	10,EGLINDR	SHALIMAR	4.78
7/4/2017	Adams,Mary		2 AM	8:45	10,EGLINDR	SHALIMAR	9:00	WestwoodNursingHome:1001,†	FORT WALTON BEACH	4.78
7/4/2017	Adams,Mary		2 AM	17:50	WestwoodNursingHome:1001,†	FORT WALTON BEACH	18:24	10,EGLINDR	SHALIMAR	4.78
7/5/2017	Adams,Mary		2 AM	8:56	10,EGLINDR	SHALIMAR	9:16	WestwoodNursingHome:1001,†	FORT WALTON BEACH	4.78
7/5/2017	Adams,Mary		2 AM	18:21	WestwoodNursingHome:1001,†	FORT WALTON BEACH	18:40	10,EGLINDR	SHALIMAR	4.78
7/8/2017	Adams,Mary		2 AM	18:52	WestwoodNursingHome:1001,†	FORT WALTON BEACH	19:08	10,EGLINDR	SHALIMAR	4.78
7/10/2017	Adams,Mary		2 AM	8:40	10,EGLINDR	SHALIMAR	9:09	WestwoodNursingHome:1001,†	FORT WALTON BEACH	4.78
7/10/2017	Adams,Mary		2 AM	18:15	WestwoodNursingHome:1001,†	FORT WALTON BEACH	18:30	10,EGLINDR	SHALIMAR	4.78
7/11/2017	Adams,Mary		2 AM	9:03	10,EGLINDR	SHALIMAR	9:17	WestwoodNursingHome:1001,†	FORT WALTON BEACH	4.78
7/11/2017	Adams,Mary		2 AM	18:11	WestwoodNursingHome:1001,†	FORT WALTON BEACH	18:26	10,EGLINDR	SHALIMAR	4.78
7/12/2017	Adams,Mary		2 AM	9:07	10,EGLINDR	SHALIMAR	9:27	WestwoodNursingHome:1001,†	FORT WALTON BEACH	4.78
7/12/2017	Adams,Mary		2 AM	18:00	WestwoodNursingHome:1001,†	FORT WALTON BEACH	18:25	10,EGLINDR	SHALIMAR	4.78
7/15/2017	Adams,Mary		2 AM	13:03	10,EGLINDR	SHALIMAR	13:20	WestwoodNursingHome:1001,†	FORT WALTON BEACH	4.78
7/15/2017	Adams,Mary		2 AM	18:21	WestwoodNursingHome:1001,†	FORT WALTON BEACH	18:33	10,EGLINDR	SHALIMAR	4.78
7/17/2017	Adams,Mary		2 AM	9:00	10,EGLINDR	SHALIMAR	9:22	WestwoodNursingHome:1001,†	FORT WALTON BEACH	4.78
7/17/2017	Adams,Mary		2 AM	17:53	WestwoodNursingHome:1001,†	FORT WALTON BEACH	18:24	10,EGLINDR	SHALIMAR	4.78

Date	Name	Cost	Mode	Pick Up Time	Origin Address	Origin City	Drop Off Time	Destination Address	Destination City	Miles
7/18/2017	Adams,Mary	2	AM	8:53	10,EGLINDR	SHALIMAR	9:35	WestwoodNursingHome:1001, FORT WALTON BEACH	SHALIMAR	4.78
7/19/2017	Adams,Mary	2	AM	8:58	10,EGLINDR	SHALIMAR	9:18	WestwoodNursingHome:1001, FORT WALTON BEACH	SHALIMAR	4.78
7/19/2017	Adams,Mary	2	AM	18:07	WestwoodNursingHome:1001, FORT WALTON BEACH	SHALIMAR	18:21	10,EGLINDR	SHALIMAR	4.78
7/22/2017	Adams,Mary	2	AM	18:17	WestwoodNursingHome:1001, FORT WALTON BEACH	SHALIMAR	18:34	10,EGLINDR	SHALIMAR	4.78
7/24/2017	Adams,Mary	2	AM	9:07	10,EGLINDR	SHALIMAR	9:21	WestwoodNursingHome:1001, FORT WALTON BEACH	SHALIMAR	4.78
7/24/2017	Adams,Mary	2	AM	18:09	WestwoodNursingHome:1001, FORT WALTON BEACH	SHALIMAR	18:23	10,EGLINDR	SHALIMAR	4.78
7/25/2017	Adams,Mary	2	AM	8:42	10,EGLINDR	SHALIMAR	9:00	WestwoodNursingHome:1001, FORT WALTON BEACH	SHALIMAR	4.78
7/25/2017	Adams,Mary	2	AM	17:49	WestwoodNursingHome:1001, FORT WALTON BEACH	SHALIMAR	18:18	10,EGLINDR	SHALIMAR	4.78
7/26/2017	Adams,Mary	2	AM	18:09	WestwoodNursingHome:1001, FORT WALTON BEACH	SHALIMAR	18:23	10,EGLINDR	SHALIMAR	4.78
7/29/2017	Adams,Mary	2	AM	13:35	10,EGLINDR	SHALIMAR	13:51	WestwoodNursingHome:1001, FORT WALTON BEACH	SHALIMAR	4.78
7/29/2017	Adams,Mary	2	AM	18:28	WestwoodNursingHome:1001, FORT WALTON BEACH	SHALIMAR	18:50	10,EGLINDR	SHALIMAR	4.78
7/31/2017	Adams,Mary	2	AM	9:00	10,EGLINDR	SHALIMAR	9:30	WestwoodNursingHome:1001, FORT WALTON BEACH	SHALIMAR	4.78
7/31/2017	Adams,Mary	2	AM	17:39	WestwoodNursingHome:1001, FORT WALTON BEACH	SHALIMAR	18:19	10,EGLINDR	SHALIMAR	4.78
7/25/2017	Beaver,Joyce	2	AM	8:45	45,WINDHAMAVESE	FORT WALTON BEACH	9:15	Wal-Mart(FWB):748,NBEALPKW	FORT WALTON BEACH	4.22
7/25/2017	Beaver,Joyce	2	AM	11:17	Wal-Mart(FWB):748,NBEALPKW	FORT WALTON BEACH	12:07	45,WINDHAMAVESE	FORT WALTON BEACH	4.22
7/12/2017	Cuffee,Cheryl	7	AM	8:14	982,LEIGHANLN	FORT WALTON BEACH	8:51	4495,FURLINGLN	DESTIN	18.51
7/12/2017	Cuffee,Cheryl	7	AM	10:00	4495,FURLINGLN	DESTIN	10:41	982,LEIGHANLN	FORT WALTON BEACH	18.51
7/1/2017	Parker,Robert	1	AM	7:00	680,CORNWALLTER	MARY ESTHER	7:32	FreseniusMedicalCareFWB:925, FORT WALTON BEACH	MARY ESTHER	3.37
7/1/2017	Parker,Robert	1	AM	13:01	FreseniusMedicalCareFWB:925, FORT WALTON BEACH	MARY ESTHER	13:20	680,CORNWALLTER	MARY ESTHER	3.37
7/4/2017	Parker,Robert	1	AM	6:40	680,CORNWALLTER	MARY ESTHER	7:20	FreseniusMedicalCareFWB:925, FORT WALTON BEACH	MARY ESTHER	3.37
7/4/2017	Parker,Robert	1	AM	13:05	FreseniusMedicalCareFWB:925, FORT WALTON BEACH	MARY ESTHER	13:15	680,CORNWALLTER	MARY ESTHER	3.37
7/6/2017	Parker,Robert	1	AM	6:50	680,CORNWALLTER	MARY ESTHER	7:10	FreseniusMedicalCareFWB:925, FORT WALTON BEACH	MARY ESTHER	3.37
7/6/2017	Parker,Robert	1	AM	12:43	FreseniusMedicalCareFWB:925, FORT WALTON BEACH	MARY ESTHER	13:07	680,CORNWALLTER	MARY ESTHER	3.37
7/8/2017	Parker,Robert	1	AM	6:52	680,CORNWALLTER	MARY ESTHER	7:18	FreseniusMedicalCareFWB:925, FORT WALTON BEACH	MARY ESTHER	3.37
7/8/2017	Parker,Robert	1	AM	12:00	FreseniusMedicalCareFWB:925, FORT WALTON BEACH	MARY ESTHER	12:56	680,CORNWALLTER	MARY ESTHER	3.37
7/11/2017	Parker,Robert	1	AM	7:20	680,CORNWALLTER	MARY ESTHER	7:33	FreseniusMedicalCareFWB:925, FORT WALTON BEACH	MARY ESTHER	3.37
7/11/2017	Parker,Robert	1	AM	12:29	FreseniusMedicalCareFWB:925, FORT WALTON BEACH	MARY ESTHER	13:23	680,CORNWALLTER	MARY ESTHER	3.37
7/13/2017	Parker,Robert	1	AM	6:45	680,CORNWALLTER	MARY ESTHER	7:12	FreseniusMedicalCareFWB:925, FORT WALTON BEACH	MARY ESTHER	3.37
7/13/2017	Parker,Robert	1	AM	13:29	FreseniusMedicalCareFWB:925, FORT WALTON BEACH	MARY ESTHER	13:43	680,CORNWALLTER	MARY ESTHER	3.37
7/15/2017	Parker,Robert	1	AM	6:52	680,CORNWALLTER	MARY ESTHER	7:24	FreseniusMedicalCareFWB:925, FORT WALTON BEACH	MARY ESTHER	3.37
7/15/2017	Parker,Robert	1	AM	12:54	FreseniusMedicalCareFWB:925, FORT WALTON BEACH	MARY ESTHER	13:08	680,CORNWALLTER	MARY ESTHER	3.37
7/18/2017	Parker,Robert	1	AM	7:22	680,CORNWALLTER	MARY ESTHER	7:37	FreseniusMedicalCareFWB:925, FORT WALTON BEACH	MARY ESTHER	3.37
7/18/2017	Parker,Robert	1	AM	12:51	FreseniusMedicalCareFWB:925, FORT WALTON BEACH	MARY ESTHER	13:23	680,CORNWALLTER	MARY ESTHER	3.37
7/20/2017	Parker,Robert	1	AM	7:15	680,CORNWALLTER	MARY ESTHER	7:41	FreseniusMedicalCareFWB:925, FORT WALTON BEACH	MARY ESTHER	3.37
7/20/2017	Parker,Robert	1	AM	12:59	FreseniusMedicalCareFWB:925, FORT WALTON BEACH	MARY ESTHER	13:39	680,CORNWALLTER	MARY ESTHER	3.37
7/22/2017	Parker,Robert	1	AM	7:29	680,CORNWALLTER	MARY ESTHER	7:45	FreseniusMedicalCareFWB:925, FORT WALTON BEACH	MARY ESTHER	3.37
7/22/2017	Parker,Robert	1	AM	12:44	FreseniusMedicalCareFWB:925, FORT WALTON BEACH	MARY ESTHER	13:05	680,CORNWALLTER	MARY ESTHER	3.37
7/25/2017	Parker,Robert	1	AM	6:40	680,CORNWALLTER	MARY ESTHER	7:09	FreseniusMedicalCareFWB:925, FORT WALTON BEACH	MARY ESTHER	3.37
7/25/2017	Parker,Robert	1	AM	13:50	FreseniusMedicalCareFWB:925, FORT WALTON BEACH	MARY ESTHER	14:00	680,CORNWALLTER	MARY ESTHER	3.37
7/27/2017	Parker,Robert	1	AM	7:20	680,CORNWALLTER	MARY ESTHER	7:40	FreseniusMedicalCareFWB:925, FORT WALTON BEACH	MARY ESTHER	3.37
7/27/2017	Parker,Robert	1	AM	12:44	FreseniusMedicalCareFWB:925, FORT WALTON BEACH	MARY ESTHER	13:00	680,CORNWALLTER	MARY ESTHER	3.37
7/29/2017	Parker,Robert	1	AM	6:52	680,CORNWALLTER	MARY ESTHER	7:30	FreseniusMedicalCareFWB:925, FORT WALTON BEACH	MARY ESTHER	3.37
7/29/2017	Parker,Robert	1	AM	12:50	FreseniusMedicalCareFWB:925, FORT WALTON BEACH	MARY ESTHER	13:14	680,CORNWALLTER	MARY ESTHER	3.37
7/1/2017	Young,Briana	7	AM	9:15	1641,HUNTCLUBST	FORT WALTON BEACH	10:37	DestinCommons:4300,LEGEND#	DESTIN	17.86
7/1/2017	Young,Briana	7	AM	17:19	DestinCommons:4300,LEGEND#	DESTIN	18:48	1641,HUNTCLUBST	FORT WALTON BEACH	17.86
7/3/2017	Young,Briana	7	AM	9:08	1641,HUNTCLUBST	FORT WALTON BEACH	9:50	DestinCommons:4300,LEGEND#	DESTIN	17.86
7/3/2017	Young,Briana	7	AM	19:00	DestinCommons:4300,LEGEND#	DESTIN	20:09	1641,HUNTCLUBST	FORT WALTON BEACH	17.86
7/13/2017	Young,Briana	7	AM	17:31	DestinCommons:4300,LEGEND#	DESTIN	18:31	1641,HUNTCLUBST	FORT WALTON BEACH	17.86
7/14/2017	Young,Briana	7	AM	9:19	1641,HUNTCLUBST	FORT WALTON BEACH	10:02	DestinCommons:4300,LEGEND#	DESTIN	17.86
7/14/2017	Young,Briana	7	AM	18:21	DestinCommons:4300,LEGEND#	DESTIN	19:26	1641,HUNTCLUBST	FORT WALTON BEACH	17.86
7/15/2017	Young,Briana	7	AM	18:57	DestinCommons:4300,LEGEND#	DESTIN	19:38	1641,HUNTCLUBST	FORT WALTON BEACH	17.86
7/20/2017	Young,Briana	7	AM	8:31	1641,HUNTCLUBST	FORT WALTON BEACH	9:16	DestinCommons:4300,LEGEND#	DESTIN	17.86
7/21/2017	Young,Briana	7	AM	8:59	1641,HUNTCLUBST	FORT WALTON BEACH	9:39	DestinCommons:4300,LEGEND#	DESTIN	17.86
7/21/2017	Young,Briana	7	AM	17:49	DestinCommons:4300,LEGEND#	DESTIN	18:49	1641,HUNTCLUBST	FORT WALTON BEACH	17.86
7/26/2017	Young,Briana	7	AM	8:35	1641,HUNTCLUBST	FORT WALTON BEACH	9:09	DestinCommons:4300,LEGEND#	DESTIN	17.86

Date	Name	Cost	Mode	Pick Up Time	Origin Address	Origin City	Drop Off Time	Destination Address	Destination City	Miles
7/26/2017	Young,Briana	7 AM		17:31	DestinCommons:4300,LEGEND#	DESTIN	18:22	1641,HUNTCLUBST	FORT WALTON BEACH	17.86
7/27/2017	Young,Briana	7 AM		7:53	1641,HUNTCLUBST	FORT WALTON BEACH	9:00	DestinCommons:4300,LEGEND#	DESTIN	17.86
7/28/2017	Young,Briana	7 AM		9:00	1641,HUNTCLUBST	FORT WALTON BEACH	9:44	DestinCommons:4300,LEGEND#	DESTIN	17.86
7/29/2017	Young,Briana	7 AM		9:15	1641,HUNTCLUBST	FORT WALTON BEACH	10:25	DestinCommons:4300,LEGEND#	DESTIN	17.86
7/29/2017	Young,Briana	7 AM		18:28	DestinCommons:4300,LEGEND#	DESTIN	19:15	1641,HUNTCLUBST	FORT WALTON BEACH	17.86
7/7/2017	Conte,Mark	2 AM		12:50	40,WINDHAMAVESE	FORT WALTON BEACH	13:05	WhiteWilsonMedicalCenter(FW	FORT WALTON BEACH	4.81
7/7/2017	Conte,Mark	2 AM		15:43	WhiteWilsonMedicalCenter(FW	FORT WALTON BEACH	16:07	40,WINDHAMAVESE	FORT WALTON BEACH	4.81
7/11/2017	Conte,Mark	2 AM		11:58	40,WINDHAMAVESE	FORT WALTON BEACH	13:01	WhiteWilsonMedicalCenter(FW	FORT WALTON BEACH	4.81
7/11/2017	Conte,Mark	2 AM		15:28	WhiteWilsonMedicalCenter(FW	FORT WALTON BEACH	15:55	40,WINDHAMAVESE	FORT WALTON BEACH	4.81
7/25/2017	Conte,Mark	2 AM		11:42	40,WINDHAMAVESE	FORT WALTON BEACH	11:57	WhiteWilsonMedicalCenter(FW	FORT WALTON BEACH	4.81
7/25/2017	Conte,Mark	2 AM		14:15	WhiteWilsonMedicalCenter(FW	FORT WALTON BEACH	14:30	40,WINDHAMAVESE	FORT WALTON BEACH	4.81
7/3/2017	Padovani,Rosa	4 AM		11:33	SanDestinFreseniusSacredHeart	SANDESTIN	12:15	315,CYPRESSST	DESTIN	11.98
7/5/2017	Padovani,Rosa	4 AM		11:54	SanDestinFreseniusSacredHeart	SANDESTIN	12:44	315,CYPRESSST	DESTIN	11.98
7/7/2017	Padovani,Rosa	4 AM		11:52	SanDestinFreseniusSacredHeart	SANDESTIN	12:38	315,CYPRESSST	DESTIN	11.98
7/10/2017	Padovani,Rosa	4 AM		11:15	SanDestinFreseniusSacredHeart	SANDESTIN	11:44	315,CYPRESSST	DESTIN	11.98
7/12/2017	Padovani,Rosa	4 AM		11:54	SanDestinFreseniusSacredHeart	SANDESTIN	12:37	315,CYPRESSST	DESTIN	11.98
7/14/2017	Padovani,Rosa	4 AM		11:00	SanDestinFreseniusSacredHeart	SANDESTIN	11:58	315,CYPRESSST	DESTIN	11.98
7/17/2017	Padovani,Rosa	4 AM		11:45	SanDestinFreseniusSacredHeart	SANDESTIN	12:35	315,CYPRESSST	DESTIN	11.98
7/19/2017	Padovani,Rosa	4 AM		11:53	SanDestinFreseniusSacredHeart	SANDESTIN	12:29	315,CYPRESSST	DESTIN	11.98
7/20/2017	Padovani,Rosa	4 AM		9:00	315,CYPRESSST	DESTIN	9:30	SanDestinFreseniusSacredHeart	SANDESTIN	11.98
7/20/2017	Padovani,Rosa	4 AM		11:44	SanDestinFreseniusSacredHeart	SANDESTIN	13:01	315,CYPRESSST	DESTIN	11.98
7/21/2017	Padovani,Rosa	4 AM		11:25	SanDestinFreseniusSacredHeart	SANDESTIN	12:00	315,CYPRESSST	DESTIN	11.98
7/24/2017	Padovani,Rosa	4 AM		11:22	SanDestinFreseniusSacredHeart	SANDESTIN	12:11	315,CYPRESSST	DESTIN	11.98
7/26/2017	Padovani,Rosa	4 AM		12:00	SanDestinFreseniusSacredHeart	SANDESTIN	13:08	315,CYPRESSST	DESTIN	11.98
7/28/2017	Padovani,Rosa	4 AM		11:10	SanDestinFreseniusSacredHeart	SANDESTIN	12:24	315,CYPRESSST	DESTIN	11.98
7/26/2017	Balcom,Mattie	2 AM		7:30	206,3RDSTSE	FORT WALTON BEACH	7:58	319,GREENACRESRD	FORT WALTON BEACH	5.89
7/26/2017	Balcom,Mattie	2 AM		9:34	319,GREENACRESRD	FORT WALTON BEACH	10:01	206,3RDSTSE	FORT WALTON BEACH	5.89
7/19/2017	Para,John	4 AM		9:52	417,LAKEVIEWST	MARY ESTHER	10:24	21stCenturyOncology:1026,MAI	FORT WALTON BEACH	12.02
7/19/2017	Para,John	4 AM		12:33	21stCenturyOncology:1026,MAI	FORT WALTON BEACH	13:14	417,LAKEVIEWST	MARY ESTHER	12.02
7/31/2017	Para,John	6 AM		11:09	417,LAKEVIEWST	MARY ESTHER	12:00	VAClinic(EglinAFB):100,VETERA	EGLIN AFB	17.01
7/31/2017	Para,John	6 AM		12:19	VAClinic(EglinAFB):100,VETERA	EGLIN AFB	13:25	417,LAKEVIEWST	MARY ESTHER	17.01
7/8/2017	Smith,Rebecca	2 AM		9:25	1818,HEARTLANDDR	FORT WALTON BEACH	10:00	Library(FWB):185,MIRACLESTR	FORT WALTON BEACH	6.65
7/11/2017	Smith,Rebecca	2 AM		6:49	1818,HEARTLANDDR	FORT WALTON BEACH	7:30	FtWaltonBeachRecreationCente	FORT WALTON BEACH	4.72
7/11/2017	Smith,Rebecca	2 AM		10:10	FtWaltonBeachRecreationCente	FORT WALTON BEACH	10:25	1818,HEARTLANDDR	FORT WALTON BEACH	4.72
7/18/2017	Smith,Rebecca	2 AM		6:58	1818,HEARTLANDDR	FORT WALTON BEACH	7:24	FtWaltonBeachRecreationCente	FORT WALTON BEACH	4.72
7/18/2017	Smith,Rebecca	2 AM		8:45	FtWaltonBeachRecreationCente	FORT WALTON BEACH	9:25	1818,HEARTLANDDR	FORT WALTON BEACH	4.72
7/25/2017	Smith,Rebecca	2 AM		7:16	1818,HEARTLANDDR	FORT WALTON BEACH	7:42	FtWaltonBeachRecreationCente	FORT WALTON BEACH	4.72
7/25/2017	Smith,Rebecca	2 AM		9:35	FtWaltonBeachRecreationCente	FORT WALTON BEACH	9:54	1818,HEARTLANDDR	FORT WALTON BEACH	4.72
7/6/2017	Hayes,Raymond	3 AM		5:25	664,FAIRWAYAVENE	FORT WALTON BEACH	5:45	EglinTeltaralnc.:620,HIALEAHRD	EGLIN AFB	8.1
7/6/2017	Hayes,Raymond	3 AM		12:20	EglinTeltaralnc.:620,HIALEAHRD	EGLIN AFB	13:02	664,FAIRWAYAVENE	FORT WALTON BEACH	8.1
7/7/2017	Hayes,Raymond	3 AM		5:10	664,FAIRWAYAVENE	FORT WALTON BEACH	5:50	EglinTeltaralnc.:620,HIALEAHRD	EGLIN AFB	8.1
7/7/2017	Hayes,Raymond	3 AM		12:36	EglinTeltaralnc.:620,HIALEAHRD	EGLIN AFB	13:20	664,FAIRWAYAVENE	FORT WALTON BEACH	8.1
7/10/2017	Hayes,Raymond	3 AM		5:10	664,FAIRWAYAVENE	FORT WALTON BEACH	5:50	EglinTeltaralnc.:620,HIALEAHRD	EGLIN AFB	8.1
7/10/2017	Hayes,Raymond	3 AM		12:35	EglinTeltaralnc.:620,HIALEAHRD	EGLIN AFB	13:20	664,FAIRWAYAVENE	FORT WALTON BEACH	8.1
7/11/2017	Hayes,Raymond	3 AM		5:10	664,FAIRWAYAVENE	FORT WALTON BEACH	5:50	EglinTeltaralnc.:620,HIALEAHRD	EGLIN AFB	8.1
7/11/2017	Hayes,Raymond	3 AM		12:35	EglinTeltaralnc.:620,HIALEAHRD	EGLIN AFB	13:25	664,FAIRWAYAVENE	FORT WALTON BEACH	8.1
7/13/2017	Hayes,Raymond	3 AM		5:10	664,FAIRWAYAVENE	FORT WALTON BEACH	5:50	EglinTeltaralnc.:620,HIALEAHRD	EGLIN AFB	8.1
7/13/2017	Hayes,Raymond	3 AM		12:30	EglinTeltaralnc.:620,HIALEAHRD	EGLIN AFB	13:30	664,FAIRWAYAVENE	FORT WALTON BEACH	8.1
7/14/2017	Hayes,Raymond	3 AM		5:10	664,FAIRWAYAVENE	FORT WALTON BEACH	5:50	EglinTeltaralnc.:620,HIALEAHRD	EGLIN AFB	8.1
7/14/2017	Hayes,Raymond	3 AM		12:30	EglinTeltaralnc.:620,HIALEAHRD	EGLIN AFB	13:10	664,FAIRWAYAVENE	FORT WALTON BEACH	8.1
7/17/2017	Hayes,Raymond	3 AM		5:10	664,FAIRWAYAVENE	FORT WALTON BEACH	5:55	EglinTeltaralnc.:620,HIALEAHRD	EGLIN AFB	8.1
7/17/2017	Hayes,Raymond	3 AM		12:30	EglinTeltaralnc.:620,HIALEAHRD	EGLIN AFB	13:25	664,FAIRWAYAVENE	FORT WALTON BEACH	8.1
7/18/2017	Hayes,Raymond	3 AM		5:05	664,FAIRWAYAVENE	FORT WALTON BEACH	5:55	EglinTeltaralnc.:620,HIALEAHRD	EGLIN AFB	8.1
7/20/2017	Hayes,Raymond	3 AM		5:10	664,FAIRWAYAVENE	FORT WALTON BEACH	5:50	EglinTeltaralnc.:620,HIALEAHRD	EGLIN AFB	8.1
7/20/2017	Hayes,Raymond	3 AM		12:30	EglinTeltaralnc.:620,HIALEAHRD	EGLIN AFB	13:25	664,FAIRWAYAVENE	FORT WALTON BEACH	8.1

Date	Name	Cost	Mode	Pick Up Time	Origin Address	Origin City	Drop Off Time	Destination Address	Destination City	Miles
7/21/2017	Hayes,Raymond	3 AM		5:00	664,FAIRWAYAVENE	FORT WALTON BEACH	5:55	EglinTeltaralnc.:620,HIALEAHRD	EGLIN AFB	8.1
7/21/2017	Hayes,Raymond	3 AM		12:30	EglinTeltaralnc.:620,HIALEAHRD	EGLIN AFB	13:30	664,FAIRWAYAVENE	FORT WALTON BEACH	8.1
7/24/2017	Hayes,Raymond	3 AM		5:10	664,FAIRWAYAVENE	FORT WALTON BEACH	5:50	EglinTeltaralnc.:620,HIALEAHRD	EGLIN AFB	8.1
7/24/2017	Hayes,Raymond	3 AM		12:30	EglinTeltaralnc.:620,HIALEAHRD	EGLIN AFB	13:25	664,FAIRWAYAVENE	FORT WALTON BEACH	8.1
7/25/2017	Hayes,Raymond	3 AM		5:10	664,FAIRWAYAVENE	FORT WALTON BEACH	5:50	EglinTeltaralnc.:620,HIALEAHRD	EGLIN AFB	8.1
7/25/2017	Hayes,Raymond	3 AM		12:30	EglinTeltaralnc.:620,HIALEAHRD	EGLIN AFB	13:30	664,FAIRWAYAVENE	FORT WALTON BEACH	8.1
7/27/2017	Hayes,Raymond	3 AM		5:10	664,FAIRWAYAVENE	FORT WALTON BEACH	5:50	EglinTeltaralnc.:620,HIALEAHRD	EGLIN AFB	8.1
7/27/2017	Hayes,Raymond	3 AM		12:25	EglinTeltaralnc.:620,HIALEAHRD	EGLIN AFB	13:00	664,FAIRWAYAVENE	FORT WALTON BEACH	8.1
7/28/2017	Hayes,Raymond	3 AM		5:10	664,FAIRWAYAVENE	FORT WALTON BEACH	5:50	EglinTeltaralnc.:620,HIALEAHRD	EGLIN AFB	8.1
7/28/2017	Hayes,Raymond	3 AM		12:25	EglinTeltaralnc.:620,HIALEAHRD	EGLIN AFB	13:00	664,FAIRWAYAVENE	FORT WALTON BEACH	8.1
7/31/2017	Hayes,Raymond	3 AM		5:55	664,FAIRWAYAVENE	FORT WALTON BEACH	6:09	EglinTeltaralnc.:620,HIALEAHRD	EGLIN AFB	8.1
7/31/2017	Hayes,Raymond	3 AM		12:10	EglinTeltaralnc.:620,HIALEAHRD	EGLIN AFB	13:00	664,FAIRWAYAVENE	FORT WALTON BEACH	8.1
7/5/2017	Oas,Gloria	1 AM		8:01	4111,COMMONSDRW	DESTIN	8:10	831,HARBORBLVD	DESTIN	1.86
7/5/2017	Oas,Gloria	1 AM		11:25	831,HARBORBLVD	DESTIN	11:30	4111,COMMONSDRW	DESTIN	1.86
7/12/2017	Oas,Gloria	5 AM		9:03	4111,COMMONSDRW	DESTIN	9:43	GuptaSunIMD:2000,LEWISTURN	FORT WALTON BEACH	14.73
7/12/2017	Oas,Gloria	5 AM		14:20	GuptaSunIMD:2000,LEWISTURN	FORT WALTON BEACH	15:18	4111,COMMONSDRW	DESTIN	14.73
7/19/2017	Oas,Gloria	5 AM		9:04	4111,COMMONSDRW	DESTIN	9:39	GuptaSunIMD:2000,LEWISTURN	FORT WALTON BEACH	14.73
7/19/2017	Oas,Gloria	5 AM		10:40	GuptaSunIMD:2000,LEWISTURN	FORT WALTON BEACH	12:20	4111,COMMONSDRW	DESTIN	14.73
7/24/2017	Oas,Gloria	1 AM		9:38	4111,COMMONSDRW	DESTIN	9:50	501,HARBORBLVD	DESTIN	2.94
7/24/2017	Oas,Gloria	1 AM		10:40	501,HARBORBLVD	DESTIN	11:29	4111,COMMONSDRW	DESTIN	2.94
7/25/2017	Oas,Gloria	3 AM		8:13	4111,COMMONSDRW	DESTIN	8:40	BluewaterBayMedical:4554,HW	NICEVILLE	8.55
7/25/2017	Oas,Gloria	3 AM		10:40	BluewaterBayMedical:4554,HW	NICEVILLE	11:00	4111,COMMONSDRW	DESTIN	8.55
7/31/2017	Oas,Gloria	4 AM		7:14	4111,COMMONSDRW	DESTIN	8:10	NVTNNail&SkinCare:1029,JOHN	NICEVILLE	9.87
7/31/2017	Oas,Gloria	4 AM		10:25	NVTNNail&SkinCare:1029,JOHN	NICEVILLE	10:50	4111,COMMONSDRW	DESTIN	9.87
7/17/2017	Carsley,Caitlyn	3 AM		13:50	489,SARAAVE	MARY ESTHER	14:06	HarborFreight:527,MARYESTHEI	FORT WALTON BEACH	7.37
7/18/2017	Carsley,Caitlyn	3 AM		10:45	489,SARAAVE	MARY ESTHER	11:10	HarborFreight:527,MARYESTHEI	FORT WALTON BEACH	7.37
7/19/2017	Carsley,Caitlyn	3 AM		11:02	489,SARAAVE	MARY ESTHER	11:25	HarborFreight:527,MARYESTHEI	FORT WALTON BEACH	7.37
7/25/2017	Carsley,Caitlyn	3 AM		11:56	489,SARAAVE	MARY ESTHER	12:18	HarborFreight:527,MARYESTHEI	FORT WALTON BEACH	7.37
7/26/2017	Carsley,Caitlyn	3 AM		13:53	489,SARAAVE	MARY ESTHER	14:10	HarborFreight:527,MARYESTHEI	FORT WALTON BEACH	7.37
7/5/2017	Duvall,Holly	1 AM		9:15	324,WOODROWSTNE	FORT WALTON BEACH	9:37	OrthopedicAssociates(FWB):10E	FORT WALTON BEACH	1.86
7/5/2017	Duvall,Holly	1 AM		12:21	OrthopedicAssociates(FWB):10E	FORT WALTON BEACH	12:49	324,WOODROWSTNE	FORT WALTON BEACH	1.86
7/12/2017	Duvall,Holly	1 AM		9:18	326,WOODROWSTNE	FORT WALTON BEACH	9:49	OrthopedicAssociates(FWB):10E	FORT WALTON BEACH	1.86
7/12/2017	Duvall,Holly	1 AM		11:20	OrthopedicAssociates(FWB):10E	FORT WALTON BEACH	11:30	409,RACETRACKRDNE	FORT WALTON BEACH	2.84
7/20/2017	Duvall,Holly	1 AM		14:59	OrthopedicAssociates(FWB):10E	FORT WALTON BEACH	15:14	326,WOODROWSTNE	FORT WALTON BEACH	1.86
7/21/2017	Duvall,Holly	1 AM		11:50	326,WOODROWSTNE	FORT WALTON BEACH	12:00	1823,HURLBURTRD	FORT WALTON BEACH	1.93
7/21/2017	Duvall,Holly	1 AM		14:19	1823,HURLBURTRD	FORT WALTON BEACH	14:33	326,WOODROWSTNE	FORT WALTON BEACH	1.93
7/25/2017	Duvall,Holly	1 AM		8:35	326,WOODROWSTNE	FORT WALTON BEACH	8:52	OrthopedicAssociates(FWB):10E	FORT WALTON BEACH	1.86
7/25/2017	Duvall,Holly	1 AM		10:37	OrthopedicAssociates(FWB):10E	FORT WALTON BEACH	10:47	326,WOODROWSTNE	FORT WALTON BEACH	1.86
7/27/2017	Duvall,Holly	1 AM		8:26	326,WOODROWSTNE	FORT WALTON BEACH	8:38	OrthopedicAssociates(FWB):10E	FORT WALTON BEACH	1.86
7/27/2017	Duvall,Holly	1 AM		10:27	OrthopedicAssociates(FWB):10E	FORT WALTON BEACH	10:44	326,WOODROWSTNE	FORT WALTON BEACH	1.86
7/28/2017	Duvall,Holly	1 AM		9:33	326,WOODROWSTNE	FORT WALTON BEACH	9:52	MagnoliaMedicalClinic:319,GRE	FORT WALTON BEACH	2.47
7/28/2017	Duvall,Holly	1 AM		11:49	MagnoliaMedicalClinic:319,GRE	FORT WALTON BEACH	12:36	326,WOODROWSTNE	FORT WALTON BEACH	2.47
7/1/2017	Whitfield,Tonya	1 AM		20:09	MurphyExpress:1202,JOHNCSIN	NICEVILLE	20:25	320,HILLCRESTAVE	VALPARAISO	2.52
7/3/2017	Whitfield,Tonya	1 AM		16:04	320,HILLCRESTAVE	VALPARAISO	16:31	MurphyExpress:1202,JOHNCSIN	NICEVILLE	2.52
7/3/2017	Whitfield,Tonya	1 AM		23:26	MurphyExpress:1202,JOHNCSIN	NICEVILLE	23:34	320,HILLCRESTAVE	VALPARAISO	2.52
7/5/2017	Whitfield,Tonya	1 AM		22:55	MurphyExpress:1202,JOHNCSIN	NICEVILLE	23:15	320,HILLCRESTAVE	VALPARAISO	2.52
7/10/2017	Whitfield,Tonya	1 AM		23:09	MurphyExpress:1202,JOHNCSIN	NICEVILLE	23:17	320,HILLCRESTAVE	VALPARAISO	2.52
7/11/2017	Whitfield,Tonya	1 AM		22:43	MurphyExpress:1202,JOHNCSIN	NICEVILLE	23:13	320,HILLCRESTAVE	VALPARAISO	2.52
7/13/2017	Whitfield,Tonya	1 AM		16:08	320,HILLCRESTAVE	VALPARAISO	16:35	MurphyExpress:1202,JOHNCSIN	NICEVILLE	2.52
7/13/2017	Whitfield,Tonya	1 AM		23:14	MurphyExpress:1202,JOHNCSIN	NICEVILLE	23:25	320,HILLCRESTAVE	VALPARAISO	2.52
7/17/2017	Whitfield,Tonya	1 AM		15:42	320,HILLCRESTAVE	VALPARAISO	15:54	MurphyExpress:1202,JOHNCSIN	NICEVILLE	2.52
7/17/2017	Whitfield,Tonya	1 AM		23:26	MurphyExpress:1202,JOHNCSIN	NICEVILLE	23:34	320,HILLCRESTAVE	VALPARAISO	2.52
7/18/2017	Whitfield,Tonya	1 AM		15:29	320,HILLCRESTAVE	VALPARAISO	15:41	MurphyExpress:1202,JOHNCSIN	NICEVILLE	2.52
7/24/2017	Whitfield,Tonya	1 AM		16:28	320,HILLCRESTAVE	VALPARAISO	17:03	MurphyExpress:1202,JOHNCSIN	NICEVILLE	2.52
7/24/2017	Whitfield,Tonya	1 AM		23:27	MurphyExpress:1202,JOHNCSIN	NICEVILLE	23:37	320,HILLCRESTAVE	VALPARAISO	2.52

Date	Name	Cost	Mode	Pick Up Time	Origin Address	Origin City	Drop Off Time	Destination Address	Destination City	Miles
7/25/2017	Whitfield, Tonya	1 AM		23:16	MurphyExpress:1202,JOHNCSIN	NICEVILLE	23:24	320,HILLCRESTAVE	VALPARAISO	2.52
7/27/2017	Whitfield, Tonya	1 AM		22:50	MurphyExpress:1202,JOHNCSIN	NICEVILLE	23:16	320,HILLCRESTAVE	VALPARAISO	2.52
7/28/2017	Whitfield, Tonya	1 AM		16:34	320,HILLCRESTAVE	VALPARAISO	16:46	MurphyExpress:1202,JOHNCSIN	NICEVILLE	2.52
7/31/2017	Whitfield, Tonya	1 AM		22:50	MurphyExpress:1202,JOHNCSIN	NICEVILLE	23:18	320,HILLCRESTAVE	VALPARAISO	2.52
7/6/2017	Adams, Charles	1 AM		8:38	117,BEACHDR	FORT WALTON BEACH	8:48	ShalimarProbation:74,3RDST	SHALIMAR	1.44
7/11/2017	Jerome, Elizabeth	2 AM		10:27	102,CHICAGOAVESE	FORT WALTON BEACH	11:05	HawthorneHouse:1200,HAWTH	SHALIMAR	4.98
7/11/2017	Jerome, Elizabeth	2 AM		19:13	HawthorneHouse:1200,HAWTH	SHALIMAR	20:04	102,CHICAGOAVESE	FORT WALTON BEACH	4.98
7/12/2017	Jerome, Elizabeth	2 AM		9:55	102,CHICAGOAVESE	FORT WALTON BEACH	10:27	HawthorneHouse:1200,HAWTH	SHALIMAR	4.98
7/12/2017	Jerome, Elizabeth	2 AM		19:24	HawthorneHouse:1200,HAWTH	SHALIMAR	19:48	102,CHICAGOAVESE	FORT WALTON BEACH	4.98
7/13/2017	Jerome, Elizabeth	2 AM		10:08	102,CHICAGOAVESE	FORT WALTON BEACH	10:25	HawthorneHouse:1200,HAWTH	SHALIMAR	4.98
7/13/2017	Jerome, Elizabeth	2 AM		19:15	HawthorneHouse:1200,HAWTH	SHALIMAR	19:42	102,CHICAGOAVESE	FORT WALTON BEACH	4.98
7/14/2017	Jerome, Elizabeth	2 AM		10:00	102,CHICAGOAVESE	FORT WALTON BEACH	10:20	HawthorneHouse:1200,HAWTH	SHALIMAR	4.98
7/14/2017	Jerome, Elizabeth	2 AM		19:40	HawthorneHouse:1200,HAWTH	SHALIMAR	20:00	102,CHICAGOAVESE	FORT WALTON BEACH	4.98
7/15/2017	Jerome, Elizabeth	2 AM		10:25	102,CHICAGOAVESE	FORT WALTON BEACH	10:40	HawthorneHouse:1200,HAWTH	SHALIMAR	4.98
7/18/2017	Jerome, Elizabeth	1 AM		6:56	102,CHICAGOAVESE	FORT WALTON BEACH	7:01	Whataburger(Eglin):190,EGLINP	FORT WALTON BEACH	1.52
7/18/2017	Jerome, Elizabeth	2 AM		10:00	Whataburger(Eglin):190,EGLINP	FORT WALTON BEACH	10:05	HawthorneHouse:1200,HAWTH	SHALIMAR	4.4
7/18/2017	Jerome, Elizabeth	2 AM		19:13	HawthorneHouse:1200,HAWTH	SHALIMAR	19:42	102,CHICAGOAVESE	FORT WALTON BEACH	4.98
7/19/2017	Jerome, Elizabeth	1 AM		6:20	102,CHICAGOAVESE	FORT WALTON BEACH	6:34	Whataburger(Eglin):190,EGLINP	FORT WALTON BEACH	1.52
7/19/2017	Jerome, Elizabeth	2 AM		9:54	Whataburger(Eglin):190,EGLINP	FORT WALTON BEACH	10:07	HawthorneHouse:1200,HAWTH	SHALIMAR	4.4
7/19/2017	Jerome, Elizabeth	2 AM		19:31	HawthorneHouse:1200,HAWTH	SHALIMAR	19:51	102,CHICAGOAVESE	FORT WALTON BEACH	4.98
7/20/2017	Jerome, Elizabeth	1 AM		6:34	102,CHICAGOAVESE	FORT WALTON BEACH	6:40	Whataburger(Eglin):190,EGLINP	FORT WALTON BEACH	1.52
7/20/2017	Jerome, Elizabeth	2 AM		10:21	Whataburger(Eglin):190,EGLINP	FORT WALTON BEACH	10:54	HawthorneHouse:1200,HAWTH	SHALIMAR	4.4
7/21/2017	Jerome, Elizabeth	2 AM		10:00	102,CHICAGOAVESE	FORT WALTON BEACH	10:15	HawthorneHouse:1200,HAWTH	SHALIMAR	4.98
7/21/2017	Jerome, Elizabeth	2 AM		19:18	HawthorneHouse:1200,HAWTH	SHALIMAR	19:41	102,CHICAGOAVESE	FORT WALTON BEACH	4.98
7/22/2017	Jerome, Elizabeth	2 AM		9:43	102,CHICAGOAVESE	FORT WALTON BEACH	10:02	HawthorneHouse:1200,HAWTH	SHALIMAR	4.98
7/25/2017	Jerome, Elizabeth	1 AM		6:20	102,CHICAGOAVESE	FORT WALTON BEACH	6:27	Whataburger(Eglin):190,EGLINP	FORT WALTON BEACH	1.52
7/25/2017	Jerome, Elizabeth	2 AM		10:20	Whataburger(Eglin):190,EGLINP	FORT WALTON BEACH	10:35	HawthorneHouse:1200,HAWTH	SHALIMAR	4.4
7/25/2017	Jerome, Elizabeth	2 AM		19:16	HawthorneHouse:1200,HAWTH	SHALIMAR	19:45	102,CHICAGOAVESE	FORT WALTON BEACH	4.98
7/26/2017	Jerome, Elizabeth	1 AM		7:20	102,CHICAGOAVESE	FORT WALTON BEACH	7:26	Whataburger(Eglin):190,EGLINP	FORT WALTON BEACH	1.52
7/26/2017	Jerome, Elizabeth	2 AM		10:14	Whataburger(Eglin):190,EGLINP	FORT WALTON BEACH	10:43	HawthorneHouse:1200,HAWTH	SHALIMAR	4.4
7/26/2017	Jerome, Elizabeth	2 AM		19:24	HawthorneHouse:1200,HAWTH	SHALIMAR	19:48	102,CHICAGOAVESE	FORT WALTON BEACH	4.98
7/27/2017	Jerome, Elizabeth	1 AM		6:24	102,CHICAGOAVESE	FORT WALTON BEACH	6:33	Whataburger(Eglin):190,EGLINP	FORT WALTON BEACH	1.52
7/27/2017	Jerome, Elizabeth	2 AM		9:50	Whataburger(Eglin):190,EGLINP	FORT WALTON BEACH	10:14	HawthorneHouse:1200,HAWTH	SHALIMAR	4.4
7/28/2017	Jerome, Elizabeth	2 AM		10:15	102,CHICAGOAVESE	FORT WALTON BEACH	10:29	HawthorneHouse:1200,HAWTH	SHALIMAR	4.98
7/28/2017	Jerome, Elizabeth	2 AM		19:34	HawthorneHouse:1200,HAWTH	SHALIMAR	19:52	102,CHICAGOAVESE	FORT WALTON BEACH	4.98
7/3/2017	Watkins, Demetria	1 AM		6:55	315,SIKESCIRNW	FORT WALTON BEACH	7:15	HealthDepartment(FWB):221,H	FORT WALTON BEACH	2.1
7/5/2017	Watkins, Demetria	1 AM		7:04	315,SIKESCIRNW	FORT WALTON BEACH	7:15	HealthDepartment(FWB):221,H	FORT WALTON BEACH	2.1
7/5/2017	Watkins, Demetria	1 AM		16:30	HealthDepartment(FWB):221,H	FORT WALTON BEACH	16:39	315,SIKESCIRNW	FORT WALTON BEACH	2.1
7/6/2017	Watkins, Demetria	1 AM		7:20	315,SIKESCIRNW	FORT WALTON BEACH	7:32	HealthDepartment(FWB):221,H	FORT WALTON BEACH	2.1
7/6/2017	Watkins, Demetria	1 AM		16:30	HealthDepartment(FWB):221,H	FORT WALTON BEACH	16:41	315,SIKESCIRNW	FORT WALTON BEACH	2.1
7/7/2017	Watkins, Demetria	1 AM		7:03	315,SIKESCIRNW	FORT WALTON BEACH	7:15	HealthDepartment(FWB):221,H	FORT WALTON BEACH	2.1
7/10/2017	Watkins, Demetria	1 AM		7:06	315,SIKESCIRNW	FORT WALTON BEACH	7:26	HealthDepartment(FWB):221,H	FORT WALTON BEACH	2.1
7/11/2017	Watkins, Demetria	1 AM		17:45	HealthDepartment(FWB):221,H	FORT WALTON BEACH	18:12	315,SIKESCIRNW	FORT WALTON BEACH	2.1
7/12/2017	Watkins, Demetria	1 AM		7:00	315,SIKESCIRNW	FORT WALTON BEACH	7:14	HealthDepartment(FWB):221,H	FORT WALTON BEACH	2.1
7/12/2017	Watkins, Demetria	1 AM		16:21	HealthDepartment(FWB):221,H	FORT WALTON BEACH	16:45	312,PELHAMRD	FORT WALTON BEACH	3.31
7/13/2017	Watkins, Demetria	1 AM		7:23	315,SIKESCIRNW	FORT WALTON BEACH	7:32	HealthDepartment(FWB):221,H	FORT WALTON BEACH	2.1
7/13/2017	Watkins, Demetria	1 AM		16:30	HealthDepartment(FWB):221,H	FORT WALTON BEACH	16:41	312,PELHAMRD	FORT WALTON BEACH	3.31
7/14/2017	Watkins, Demetria	1 AM		7:10	315,SIKESCIRNW	FORT WALTON BEACH	7:20	HealthDepartment(FWB):221,H	FORT WALTON BEACH	3.31
7/14/2017	Watkins, Demetria	1 AM		15:00	HealthDepartment(FWB):221,H	FORT WALTON BEACH	15:13	312,PELHAMRD	FORT WALTON BEACH	2.1
7/17/2017	Watkins, Demetria	2 AM		13:09	HealthDepartment(FWB):221,H	FORT WALTON BEACH	13:28	WhiteWilsonMedicalCenter(FW	FORT WALTON BEACH	4.72
7/19/2017	Watkins, Demetria	1 AM		6:55	315,SIKESCIRNW	FORT WALTON BEACH	7:05	HealthDepartment(FWB):221,H	FORT WALTON BEACH	2.1
7/19/2017	Watkins, Demetria	1 AM		16:44	HealthDepartment(FWB):221,H	FORT WALTON BEACH	16:53	312,PELHAMRD	FORT WALTON BEACH	3.31
7/20/2017	Watkins, Demetria	1 AM		7:09	315,SIKESCIRNW	FORT WALTON BEACH	7:17	HealthDepartment(FWB):221,H	FORT WALTON BEACH	2.1
7/27/2017	Watkins, Demetria	1 AM		15:30	HealthDepartment(FWB):221,H	FORT WALTON BEACH	16:42	312,PELHAMRD	FORT WALTON BEACH	3.31
7/28/2017	Watkins, Demetria	1 AM		6:55	315,SIKESCIRNW	FORT WALTON BEACH	7:09	HealthDepartment(FWB):221,H	FORT WALTON BEACH	2.1

Date	Name	Cost	Mode	Pick Up Time	Origin Address	Origin City	Drop Off Time	Destination Address	Destination City	Miles
7/31/2017	Watkins, Demetria	1 AM		7:05	315, SIKESCIRNW	FORT WALTON BEACH	7:18	HealthDepartment(FWB):221,H	FORT WALTON BEACH	2.1
7/6/2017	Dawson, Margaret	3 AM		7:58	40, WINDHAMAVESE	FORT WALTON BEACH	8:02	Children'sCenter:343,HOLMESB	FORT WALTON BEACH	2.59
7/21/2017	Nelson, Elnoria	1 XA		7:02	214, ELAINEAVENW	FORT WALTON BEACH	7:16	FreseniusMedicalCareFWB:925,	FORT WALTON BEACH	3.01
7/21/2017	Nelson, Elnoria	1 XA		11:53	FreseniusMedicalCareFWB:925,	FORT WALTON BEACH	12:02	214, ELAINEAVENW	FORT WALTON BEACH	3.01
7/24/2017	Nelson, Elnoria	1 XA		6:53	214, ELAINEAVENW	FORT WALTON BEACH	7:21	FreseniusMedicalCareFWB:925,	FORT WALTON BEACH	3.01
7/24/2017	Nelson, Elnoria	1 XA		12:05	FreseniusMedicalCareFWB:925,	FORT WALTON BEACH	12:44	214, ELAINEAVENW	FORT WALTON BEACH	3.01
7/26/2017	Nelson, Elnoria	1 XA		6:50	214, ELAINEAVENW	FORT WALTON BEACH	7:08	FreseniusMedicalCareFWB:925,	FORT WALTON BEACH	3.01
7/26/2017	Nelson, Elnoria	1 XA		11:15	FreseniusMedicalCareFWB:925,	FORT WALTON BEACH	11:29	214, ELAINEAVENW	FORT WALTON BEACH	3.01
7/28/2017	Nelson, Elnoria	1 XA		6:30	214, ELAINEAVENW	FORT WALTON BEACH	7:10	FreseniusMedicalCareFWB:925,	FORT WALTON BEACH	3.01
7/28/2017	Nelson, Elnoria	1 XA		11:20	FreseniusMedicalCareFWB:925,	FORT WALTON BEACH	11:40	214, ELAINEAVENW	FORT WALTON BEACH	3.01
7/31/2017	Nelson, Elnoria	1 XA		6:58	214, ELAINEAVENW	FORT WALTON BEACH	7:22	FreseniusMedicalCareFWB:925,	FORT WALTON BEACH	3.01
7/31/2017	Nelson, Elnoria	1 XA		11:34	FreseniusMedicalCareFWB:925,	FORT WALTON BEACH	11:49	214, ELAINEAVENW	FORT WALTON BEACH	3.01
7/5/2017	Heffernan, Tammy	2 AM		9:29	48, SNOOKRD	MARY ESTHER	9:34	HurlburtFieldFoodCourt:437,TU	HURLBURT FIELD	4.18
7/5/2017	Heffernan, Tammy	2 AM		14:04	HurlburtFieldFoodCourt:437,TU	HURLBURT FIELD	14:14	48, SNOOKRD	MARY ESTHER	4.18
7/6/2017	Heffernan, Tammy	2 AM		9:29	48, SNOOKRD	MARY ESTHER	9:39	HurlburtFieldFoodCourt:437,TU	HURLBURT FIELD	4.18
7/6/2017	Heffernan, Tammy	2 AM		14:00	HurlburtFieldFoodCourt:437,TU	HURLBURT FIELD	14:09	48, SNOOKRD	MARY ESTHER	4.18
7/7/2017	Heffernan, Tammy	2 AM		9:24	48, SNOOKRD	MARY ESTHER	9:33	HurlburtFieldFoodCourt:437,TU	HURLBURT FIELD	4.18
7/7/2017	Heffernan, Tammy	2 AM		14:00	HurlburtFieldFoodCourt:437,TU	HURLBURT FIELD	14:09	48, SNOOKRD	MARY ESTHER	4.18
7/10/2017	Heffernan, Tammy	2 AM		9:15	48, SNOOKRD	MARY ESTHER	9:23	HurlburtFieldFoodCourt:437,TU	HURLBURT FIELD	4.18
7/10/2017	Heffernan, Tammy	2 AM		14:00	HurlburtFieldFoodCourt:437,TU	HURLBURT FIELD	14:08	48, SNOOKRD	MARY ESTHER	4.18
7/11/2017	Heffernan, Tammy	2 AM		9:15	48, SNOOKRD	MARY ESTHER	9:30	HurlburtFieldFoodCourt:437,TU	HURLBURT FIELD	4.18
7/11/2017	Heffernan, Tammy	2 AM		14:03	HurlburtFieldFoodCourt:437,TU	HURLBURT FIELD	14:12	48, SNOOKRD	MARY ESTHER	4.18
7/12/2017	Heffernan, Tammy	2 AM		9:20	48, SNOOKRD	MARY ESTHER	9:29	HurlburtFieldFoodCourt:437,TU	HURLBURT FIELD	4.18
7/12/2017	Heffernan, Tammy	2 AM		14:03	HurlburtFieldFoodCourt:437,TU	HURLBURT FIELD	14:12	48, SNOOKRD	MARY ESTHER	4.18
7/13/2017	Heffernan, Tammy	2 AM		9:20	48, SNOOKRD	MARY ESTHER	9:35	HurlburtFieldFoodCourt:437,TU	HURLBURT FIELD	4.18
7/14/2017	Heffernan, Tammy	2 AM		9:21	48, SNOOKRD	MARY ESTHER	9:31	HurlburtFieldFoodCourt:437,TU	HURLBURT FIELD	4.18
7/14/2017	Heffernan, Tammy	2 AM		14:10	HurlburtFieldFoodCourt:437,TU	HURLBURT FIELD	14:18	48, SNOOKRD	MARY ESTHER	4.18
7/17/2017	Heffernan, Tammy	2 AM		9:14	48, SNOOKRD	MARY ESTHER	9:26	HurlburtFieldFoodCourt:437,TU	HURLBURT FIELD	4.18
7/17/2017	Heffernan, Tammy	2 AM		14:32	HurlburtFieldFoodCourt:437,TU	HURLBURT FIELD	14:41	48, SNOOKRD	MARY ESTHER	4.18
7/19/2017	Heffernan, Tammy	2 AM		9:21	48, SNOOKRD	MARY ESTHER	9:32	HurlburtFieldFoodCourt:437,TU	HURLBURT FIELD	4.18
7/19/2017	Heffernan, Tammy	2 AM		14:03	HurlburtFieldFoodCourt:437,TU	HURLBURT FIELD	14:20	48, SNOOKRD	MARY ESTHER	4.18
7/20/2017	Heffernan, Tammy	2 AM		10:08	48, SNOOKRD	MARY ESTHER	10:18	HurlburtFieldFoodCourt:437,TU	HURLBURT FIELD	4.18
7/20/2017	Heffernan, Tammy	2 AM		14:01	HurlburtFieldFoodCourt:437,TU	HURLBURT FIELD	14:11	48, SNOOKRD	MARY ESTHER	4.18
7/21/2017	Heffernan, Tammy	2 AM		9:33	48, SNOOKRD	MARY ESTHER	9:46	HurlburtFieldFoodCourt:437,TU	HURLBURT FIELD	4.18
7/21/2017	Heffernan, Tammy	2 AM		14:47	HurlburtFieldFoodCourt:437,TU	HURLBURT FIELD	15:05	48, SNOOKRD	MARY ESTHER	4.18
7/24/2017	Heffernan, Tammy	2 AM		9:26	48, SNOOKRD	MARY ESTHER	9:38	HurlburtFieldFoodCourt:437,TU	HURLBURT FIELD	4.18
7/24/2017	Heffernan, Tammy	2 AM		14:00	HurlburtFieldFoodCourt:437,TU	HURLBURT FIELD	14:16	48, SNOOKRD	MARY ESTHER	4.18
7/25/2017	Heffernan, Tammy	2 AM		9:45	48, SNOOKRD	MARY ESTHER	9:58	HurlburtFieldFoodCourt:437,TU	HURLBURT FIELD	4.18
7/25/2017	Heffernan, Tammy	2 AM		14:04	HurlburtFieldFoodCourt:437,TU	HURLBURT FIELD	14:13	48, SNOOKRD	MARY ESTHER	4.18
7/26/2017	Heffernan, Tammy	2 AM		9:16	48, SNOOKRD	MARY ESTHER	9:26	HurlburtFieldFoodCourt:437,TU	HURLBURT FIELD	4.18
7/26/2017	Heffernan, Tammy	2 AM		14:01	HurlburtFieldFoodCourt:437,TU	HURLBURT FIELD	14:09	48, SNOOKRD	MARY ESTHER	4.18
7/27/2017	Heffernan, Tammy	2 AM		9:20	48, SNOOKRD	MARY ESTHER	9:31	HurlburtFieldFoodCourt:437,TU	HURLBURT FIELD	4.18
7/27/2017	Heffernan, Tammy	2 AM		14:03	HurlburtFieldFoodCourt:437,TU	HURLBURT FIELD	14:20	48, SNOOKRD	MARY ESTHER	4.18
7/28/2017	Heffernan, Tammy	2 AM		9:23	48, SNOOKRD	MARY ESTHER	9:33	HurlburtFieldFoodCourt:437,TU	HURLBURT FIELD	4.18
7/28/2017	Heffernan, Tammy	2 AM		14:04	HurlburtFieldFoodCourt:437,TU	HURLBURT FIELD	14:15	48, SNOOKRD	MARY ESTHER	4.18
7/31/2017	Heffernan, Tammy	2 AM		9:50	48, SNOOKRD	MARY ESTHER	10:01	HurlburtFieldFoodCourt:437,TU	HURLBURT FIELD	4.18
7/31/2017	Heffernan, Tammy	2 AM		14:21	HurlburtFieldFoodCourt:437,TU	HURLBURT FIELD	14:30	48, SNOOKRD	MARY ESTHER	4.18
7/18/2017	Almeida, Catherine	2 AM		8:25	40, WINDHAMAVESE	FORT WALTON BEACH	9:03	1005, MARWALTD	FORT WALTON BEACH	4.82
7/18/2017	Almeida, Catherine	2 AM		11:15	928, MARWALTD	FORT WALTON BEACH	12:04	40, WINDHAMAVESE	FORT WALTON BEACH	4.57
7/4/2017	Wallace, Tamaralyn	1 AM		10:01	8, FALCONRIDGELN	FORT WALTON BEACH	10:07	FreseniusMedicalCareFWB:925,	FORT WALTON BEACH	1.56
7/4/2017	Wallace, Tamaralyn	1 AM		15:20	FreseniusMedicalCareFWB:925,	FORT WALTON BEACH	15:35	8, FALCONRIDGELN	FORT WALTON BEACH	1.56
7/6/2017	Wallace, Tamaralyn	1 AM		10:04	8, FALCONRIDGELN	FORT WALTON BEACH	10:13	FreseniusMedicalCareFWB:925,	FORT WALTON BEACH	1.56
7/6/2017	Wallace, Tamaralyn	1 AM		15:20	FreseniusMedicalCareFWB:925,	FORT WALTON BEACH	16:43	8, FALCONRIDGELN	FORT WALTON BEACH	1.56
7/13/2017	Wallace, Tamaralyn	1 AM		11:00	8, FALCONRIDGELN	FORT WALTON BEACH	11:10	FreseniusMedicalCareFWB:925,	FORT WALTON BEACH	1.56
7/18/2017	Wallace, Tamaralyn	1 AM		11:10	8, FALCONRIDGELN	FORT WALTON BEACH	11:16	FreseniusMedicalCareFWB:925,	FORT WALTON BEACH	1.56

Date	Name	Cost	Mode	Pick Up Time	Origin Address	Origin City	Drop Off Time	Destination Address	Destination City	Miles
7/18/2017	Wallace,Tamaralyn	1 AM		18:00	FreseniusMedicalCareFWB:925,	FORT WALTON BEACH	18:07	8,FALCONRIDGELN	FORT WALTON BEACH	1.56
7/25/2017	Wallace,Tamaralyn	1 AM		11:01	8,FALCONRIDGELN	FORT WALTON BEACH	11:14	FreseniusMedicalCareFWB:925,	FORT WALTON BEACH	1.56
7/25/2017	Wallace,Tamaralyn	1 AM		17:04	FreseniusMedicalCareFWB:925,	FORT WALTON BEACH	17:38	8,FALCONRIDGELN	FORT WALTON BEACH	1.56
7/27/2017	Wallace,Tamaralyn	1 AM		11:15	8,FALCONRIDGELN	FORT WALTON BEACH	11:23	FreseniusMedicalCareFWB:925,	FORT WALTON BEACH	1.56
7/27/2017	Wallace,Tamaralyn	1 AM		16:51	FreseniusMedicalCareFWB:925,	FORT WALTON BEACH	17:04	8,FALCONRIDGELN	FORT WALTON BEACH	1.56
7/14/2017	Werner,Teia	1 AM		9:08	338,DUVALST	FORT WALTON BEACH	9:15	WhiteWilsonMedicalCenter(FW	FORT WALTON BEACH	2.26
7/14/2017	Werner,Teia	1 AM		11:20	WhiteWilsonMedicalCenter(FW	FORT WALTON BEACH	12:00	338,DUVALST	FORT WALTON BEACH	2.26
7/18/2017	Werner,Teia	1 AM		11:55	338,DUVALST	FORT WALTON BEACH	12:30	MullisEyeInstitute(FWB):355,BE	FORT WALTON BEACH	2.94
7/18/2017	Werner,Teia	1 AM		15:22	MullisEyeInstitute(FWB):355,BE	FORT WALTON BEACH	15:44	338,DUVALST	FORT WALTON BEACH	2.94
7/24/2017	Werner,Teia	1 AM		9:51	338,DUVALST	FORT WALTON BEACH	9:57	DynamicPain&Wellness:930,MA	FORT WALTON BEACH	2.03
7/27/2017	Werner,Teia	1 AM		14:46	338,DUVALST	FORT WALTON BEACH	14:56	WhiteWilsonMedicalCenter(FW	FORT WALTON BEACH	2.26
7/5/2017	Boone,Patricia	4 AM		8:31	307,BOXERAVE	NICEVILLE	9:08	GivenMichaelMD(FWB):2010,LE	FORT WALTON BEACH	10.68
7/5/2017	Boone,Patricia	4 AM		10:50	GivenMichaelMD(FWB):2010,LE	FORT WALTON BEACH	11:30	307,BOXERAVE	NICEVILLE	10.68
7/11/2017	Matos-Mercado,Maria	2 AM		13:14	45,WINDHAMAVESE	FORT WALTON BEACH	13:46	WhiteWilsonMedicalCenter(FW	FORT WALTON BEACH	4.81
7/11/2017	Matos-Mercado,Maria	2 AM		15:28	WhiteWilsonMedicalCenter(FW	FORT WALTON BEACH	15:56	45,WINDHAMAVESE	FORT WALTON BEACH	4.81
7/5/2017	Moore,Victoria	1 AM		6:19	83,EDBROWNSTSW	FORT WALTON BEACH	6:44	WestwoodRetirementResort:10	FORT WALTON BEACH	3.98
7/6/2017	Moore,Victoria	1 AM		15:22	WestwoodRetirementResort:10	FORT WALTON BEACH	16:10	83,EDBROWNSTSW	FORT WALTON BEACH	3.98
7/7/2017	Moore,Victoria	1 AM		6:00	83,EDBROWNSTSW	FORT WALTON BEACH	6:31	WestwoodRetirementResort:10	FORT WALTON BEACH	3.98
7/7/2017	Moore,Victoria	1 AM		14:20	WestwoodRetirementResort:10	FORT WALTON BEACH	15:17	83,EDBROWNSTSW	FORT WALTON BEACH	3.98
7/11/2017	Moore,Victoria	1 AM		5:53	83,EDBROWNSTSW	FORT WALTON BEACH	6:09	WestwoodRetirementResort:10	FORT WALTON BEACH	3.98
7/12/2017	Moore,Victoria	1 AM		6:10	83,EDBROWNSTSW	FORT WALTON BEACH	6:45	WestwoodRetirementResort:10	FORT WALTON BEACH	3.98
7/12/2017	Moore,Victoria	1 AM		19:32	WestwoodRetirementResort:10	FORT WALTON BEACH	19:49	83,EDBROWNSTSW	FORT WALTON BEACH	3.98
7/13/2017	Moore,Victoria	1 AM		6:26	83,EDBROWNSTSW	FORT WALTON BEACH	6:38	WestwoodRetirementResort:10	FORT WALTON BEACH	3.98
7/13/2017	Moore,Victoria	1 AM		20:02	WestwoodRetirementResort:10	FORT WALTON BEACH	20:17	83,EDBROWNSTSW	FORT WALTON BEACH	3.98
7/14/2017	Moore,Victoria	1 AM		6:25	83,EDBROWNSTSW	FORT WALTON BEACH	6:50	WestwoodRetirementResort:10	FORT WALTON BEACH	3.98
7/17/2017	Moore,Victoria	1 AM		6:12	83,EDBROWNSTSW	FORT WALTON BEACH	6:25	WestwoodRetirementResort:10	FORT WALTON BEACH	3.98
7/17/2017	Moore,Victoria	1 AM		14:05	WestwoodRetirementResort:10	FORT WALTON BEACH	14:21	83,EDBROWNSTSW	FORT WALTON BEACH	3.98
7/18/2017	Moore,Victoria	1 AM		5:58	83,EDBROWNSTSW	FORT WALTON BEACH	6:27	WestwoodRetirementResort:10	FORT WALTON BEACH	3.98
7/18/2017	Moore,Victoria	1 AM		14:00	WestwoodRetirementResort:10	FORT WALTON BEACH	14:27	83,EDBROWNSTSW	FORT WALTON BEACH	3.98
7/19/2017	Moore,Victoria	1 AM		6:05	83,EDBROWNSTSW	FORT WALTON BEACH	6:50	WestwoodRetirementResort:10	FORT WALTON BEACH	3.98
7/19/2017	Moore,Victoria	1 AM		19:14	WestwoodRetirementResort:10	FORT WALTON BEACH	19:59	83,EDBROWNSTSW	FORT WALTON BEACH	3.98
7/20/2017	Moore,Victoria	1 AM		6:00	83,EDBROWNSTSW	FORT WALTON BEACH	6:21	WestwoodRetirementResort:10	FORT WALTON BEACH	3.98
7/21/2017	Moore,Victoria	1 AM		6:08	83,EDBROWNSTSW	FORT WALTON BEACH	6:31	WestwoodRetirementResort:10	FORT WALTON BEACH	3.98
7/26/2017	Moore,Victoria	1 AM		6:21	83,EDBROWNSTSW	FORT WALTON BEACH	6:55	WestwoodRetirementResort:10	FORT WALTON BEACH	3.98
7/26/2017	Moore,Victoria	1 AM		14:03	WestwoodRetirementResort:10	FORT WALTON BEACH	14:30	83,EDBROWNSTSW	FORT WALTON BEACH	3.98
7/27/2017	Moore,Victoria	1 AM		6:26	83,EDBROWNSTSW	FORT WALTON BEACH	7:04	WestwoodRetirementResort:10	FORT WALTON BEACH	3.98
7/27/2017	Moore,Victoria	1 AM		14:00	WestwoodRetirementResort:10	FORT WALTON BEACH	14:33	83,EDBROWNSTSW	FORT WALTON BEACH	3.98
7/28/2017	Moore,Victoria	1 AM		6:00	83,EDBROWNSTSW	FORT WALTON BEACH	6:13	WestwoodRetirementResort:10	FORT WALTON BEACH	3.98
7/28/2017	Moore,Victoria	1 AM		14:15	WestwoodRetirementResort:10	FORT WALTON BEACH	14:41	83,EDBROWNSTSW	FORT WALTON BEACH	3.98
7/31/2017	Moore,Victoria	1 AM		6:01	83,EDBROWNSTSW	FORT WALTON BEACH	6:19	WestwoodRetirementResort:10	FORT WALTON BEACH	3.98
7/31/2017	Moore,Victoria	1 AM		14:52	WestwoodRetirementResort:10	FORT WALTON BEACH	15:10	83,EDBROWNSTSW	FORT WALTON BEACH	3.98
7/5/2017	Lee,Shirley	1 AM		9:30	206,PILGRIMAVE	FORT WALTON BEACH	9:38	DynamicPain&Wellness:930,MA	FORT WALTON BEACH	2.28
7/5/2017	Lee,Shirley	1 AM		10:45	DynamicPain&Wellness:930,MA	FORT WALTON BEACH	10:56	206,PILGRIMAVE	FORT WALTON BEACH	2.28
7/18/2017	Cole,Hazel	2 AM		10:19	40,WINDHAMAVESE	FORT WALTON BEACH	10:50	FreseniusMedicalCareFWB:925,	FORT WALTON BEACH	4.55
7/20/2017	Cole,Hazel	2 AM		10:05	40,WINDHAMAVESE	FORT WALTON BEACH	10:40	FreseniusMedicalCareFWB:925,	FORT WALTON BEACH	4.49
7/20/2017	Cole,Hazel	2 AM		17:05	919,MARWALDR	FORT WALTON BEACH	18:38	40,WINDHAMAVESE	FORT WALTON BEACH	4.55
7/22/2017	Cole,Hazel	2 AM		11:09	40,WINDHAMAVESE	FORT WALTON BEACH	11:20	FreseniusMedicalCareFWB:925,	FORT WALTON BEACH	4.55
7/22/2017	Cole,Hazel	2 AM		16:42	919,MARWALDR	FORT WALTON BEACH	17:01	40,WINDHAMAVESE	FORT WALTON BEACH	4.49
7/25/2017	Cole,Hazel	2 AM		10:00	40,WINDHAMAVESE	FORT WALTON BEACH	10:20	FreseniusMedicalCareFWB:925,	FORT WALTON BEACH	4.55
7/25/2017	Cole,Hazel	2 AM		16:06	919,MARWALDR	FORT WALTON BEACH	16:31	40,WINDHAMAVESE	FORT WALTON BEACH	4.49
7/27/2017	Cole,Hazel	2 AM		9:55	40,WINDHAMAVESE	FORT WALTON BEACH	10:10	FreseniusMedicalCareFWB:925,	FORT WALTON BEACH	4.55
7/27/2017	Cole,Hazel	2 AM		16:45	919,MARWALDR	FORT WALTON BEACH	17:50	40,WINDHAMAVESE	FORT WALTON BEACH	4.49
7/29/2017	Cole,Hazel	2 AM		10:07	40,WINDHAMAVESE	FORT WALTON BEACH	10:24	FreseniusMedicalCareFWB:925,	FORT WALTON BEACH	4.55
7/29/2017	Cole,Hazel	2 AM		15:42	919,MARWALDR	FORT WALTON BEACH	15:59	40,WINDHAMAVESE	FORT WALTON BEACH	4.49
7/4/2017	Linder,Shunteia	5 AM		7:19	HeatherGlennApts:1711,HUNTC	FORT WALTON BEACH	7:50	DestinTarget:853,HarborBlvd	DESTIN	13.84

Date	Name	Cost	Mode	Pick Up Time	Origin Address	Origin City	Drop Off Time	Destination Address	Destination City	Miles
7/5/2017	Linder,Shunteia		5 AM	11:10	HeatherGlennApts:1711,HUNTC FORT WALTON BEACH		12:03	DestinTarget:853,HarborBlvd	DESTIN	13.84
7/6/2017	Linder,Shunteia		5 AM	7:00	HeatherGlennApts:1711,HUNTC FORT WALTON BEACH		7:23	DestinTarget:853,HarborBlvd	DESTIN	13.84
7/12/2017	Linder,Shunteia		5 AM	12:28	HeatherGlennApts:1711,HUNTC FORT WALTON BEACH		13:29	DestinTarget:853,HarborBlvd	DESTIN	13.84
7/14/2017	Linder,Shunteia		5 AM	7:08	HeatherGlennApts:1711,HUNTC FORT WALTON BEACH		7:37	DestinTarget:853,HarborBlvd	DESTIN	13.84
7/15/2017	Linder,Shunteia		5 AM	15:45	DestinTarget:853,HarborBlvd	DESTIN	16:46	HeatherGlennApts:1711,HUNTC FORT WALTON BEACH		13.84
7/18/2017	Linder,Shunteia		5 AM	7:39	HeatherGlennApts:1711,HUNTC FORT WALTON BEACH		8:08	DestinTarget:853,HarborBlvd	DESTIN	13.84
7/19/2017	Linder,Shunteia		5 AM	7:08	HeatherGlennApts:1711,HUNTC FORT WALTON BEACH		7:41	DestinTarget:853,HarborBlvd	DESTIN	13.84
7/21/2017	Linder,Shunteia		5 AM	7:56	HeatherGlennApts:1711,HUNTC FORT WALTON BEACH		8:30	DestinTarget:853,HarborBlvd	DESTIN	13.84
7/28/2017	Linder,Shunteia		5 AM	6:56	HeatherGlennApts:1711,HUNTC FORT WALTON BEACH		8:15	DestinTarget:853,HarborBlvd	DESTIN	13.84
7/17/2017	Lockhart,Noma		3 AM	9:15	HolidaySurf&RacquetClub:510,C	DESTIN	9:40	136,STAFFDRNE	FORT WALTON BEACH	8.42
7/17/2017	Lockhart,Noma		3 AM	11:40	136,STAFFDRNE	FORT WALTON BEACH	12:09	HolidaySurf&RacquetClub:510,C	DESTIN	8.42
7/1/2017	Williams,Monica		4 AM	18:58	EglinWhiteSandsInn:404,SEVEN	EGLIN AFB	19:19	940,ASHLEYLN	FORT WALTON BEACH	9.79
7/5/2017	Williams,Monica		2 AM	7:19	940,ASHLEYLN	FORT WALTON BEACH	7:45	Eglin24hrReceptionHotel:1101,I	EAFB	5.01
7/5/2017	Williams,Monica		2 AM	15:58	Eglin24hrReceptionHotel:1101,I	EAFB	16:17	940,ASHLEYLN	FORT WALTON BEACH	5.01
7/12/2017	Williams,Monica		2 AM	16:00	Eglin24hrReceptionHotel:1101,I	EAFB	16:24	940,ASHLEYLN	FORT WALTON BEACH	5.01
7/19/2017	Williams,Monica		2 AM	7:06	940,ASHLEYLN	FORT WALTON BEACH	7:46	Eglin24hrReceptionHotel:1101,I	EAFB	5.01
7/19/2017	Williams,Monica		2 AM	15:54	Eglin24hrReceptionHotel:1101,I	EAFB	17:06	940,ASHLEYLN	FORT WALTON BEACH	5.01
7/24/2017	Williams,Monica		2 AM	7:08	940,ASHLEYLN	FORT WALTON BEACH	7:30	Eglin24hrReceptionHotel:1101,I	EAFB	5.01
7/24/2017	Williams,Monica		2 AM	14:43	Eglin24hrReceptionHotel:1101,I	EAFB	15:40	940,ASHLEYLN	FORT WALTON BEACH	5.01
7/25/2017	Williams,Monica		2 AM	7:00	940,ASHLEYLN	FORT WALTON BEACH	7:45	Eglin24hrReceptionHotel:1101,I	EAFB	5.01
7/25/2017	Williams,Monica		2 AM	16:07	Eglin24hrReceptionHotel:1101,I	EAFB	16:26	940,ASHLEYLN	FORT WALTON BEACH	5.01
7/29/2017	Williams,Monica		4 AM	18:16	EglinFitnessCenter:404,WICKERI	EGLIN AFB	18:40	940,ASHLEYLN	FORT WALTON BEACH	10.21
7/31/2017	Williams,Monica		2 AM	7:21	940,ASHLEYLN	FORT WALTON BEACH	7:47	Eglin24hrReceptionHotel:1101,I	EAFB	5.01
7/31/2017	Williams,Monica		2 AM	16:00	Eglin24hrReceptionHotel:1101,I	EAFB	16:28	940,ASHLEYLN	FORT WALTON BEACH	5.01
7/11/2017	Johns,Bettie		2 AM	10:36	114,4THAVESW	FORT WALTON BEACH	11:15	RenalusCenterForKidneyCare:31	FORT WALTON BEACH	5.05
7/11/2017	Johns,Bettie		2 AM	12:06	RenalusCenterForKidneyCare:31	FORT WALTON BEACH	13:05	114,4THAVESW	FORT WALTON BEACH	5.05
7/10/2017	Rice,Toni		4 AM	8:45	323,SUMMITDR	DESTIN	9:44	MullisEyeInstitute(FWB):355,BE	FORT WALTON BEACH	10.15
7/10/2017	Rice,Toni		4 AM	11:57	MullisEyeInstitute(FWB):355,BE	FORT WALTON BEACH	12:21	323,SUMMITDR	DESTIN	10.15
7/26/2017	Beamon,Johnnie		8 AM	13:00	1741,23RDST	NICEVILLE	13:50	127,EREDSTONEAVE	CRESTVIEW	22.44
7/26/2017	Beamon,Johnnie		8 AM	16:38	127,EREDSTONEAVE	CRESTVIEW	17:18	1741,23RDST	NICEVILLE	22.44
7/10/2017	Vinson,Kelli		5 AM	14:07	PyramidInc:432,GREENACRESRE	FORT WALTON BEACH	14:30	423,EDGEAVE	VALPARAISO	13.22
7/11/2017	Vinson,Kelli		5 AM	7:35	423,EDGEAVE	VALPARAISO	8:20	PyramidInc:432,GREENACRESRE	FORT WALTON BEACH	13.22
7/11/2017	Vinson,Kelli		5 AM	14:22	PyramidInc:432,GREENACRESRE	FORT WALTON BEACH	14:46	423,EDGEAVE	VALPARAISO	13.22
7/14/2017	Vinson,Kelli		5 AM	14:00	PyramidInc:432,GREENACRESRE	FORT WALTON BEACH	14:30	423,EDGEAVE	VALPARAISO	13.22
7/17/2017	Vinson,Kelli		5 AM	7:30	423,EDGEAVE	VALPARAISO	8:05	PyramidInc:432,GREENACRESRE	FORT WALTON BEACH	13.22
7/17/2017	Vinson,Kelli		5 AM	14:00	PyramidInc:432,GREENACRESRE	FORT WALTON BEACH	14:20	423,EDGEAVE	VALPARAISO	13.22
7/18/2017	Vinson,Kelli		5 AM	7:40	423,EDGEAVE	VALPARAISO	7:55	PyramidInc:432,GREENACRESRE	FORT WALTON BEACH	13.22
7/18/2017	Vinson,Kelli		5 AM	14:10	PyramidInc:432,GREENACRESRE	FORT WALTON BEACH	14:38	423,EDGEAVE	VALPARAISO	13.22
7/21/2017	Vinson,Kelli		5 AM	8:05	423,EDGEAVE	VALPARAISO	8:28	PyramidInc:432,GREENACRESRE	FORT WALTON BEACH	13.22
7/24/2017	Vinson,Kelli		5 AM	7:22	423,EDGEAVE	VALPARAISO	7:40	PyramidInc:432,GREENACRESRE	FORT WALTON BEACH	13.22
7/24/2017	Vinson,Kelli		5 AM	14:01	PyramidInc:432,GREENACRESRE	FORT WALTON BEACH	14:25	423,EDGEAVE	VALPARAISO	13.22
7/25/2017	Vinson,Kelli		5 AM	7:40	423,EDGEAVE	VALPARAISO	7:55	PyramidInc:432,GREENACRESRE	FORT WALTON BEACH	13.22
7/25/2017	Vinson,Kelli		5 AM	13:58	PyramidInc:432,GREENACRESRE	FORT WALTON BEACH	14:22	423,EDGEAVE	VALPARAISO	13.22
7/28/2017	Vinson,Kelli		5 AM	7:30	423,EDGEAVE	VALPARAISO	8:00	PyramidInc:432,GREENACRESRE	FORT WALTON BEACH	13.22
7/28/2017	Vinson,Kelli		5 AM	13:45	PyramidInc:432,GREENACRESRE	FORT WALTON BEACH	14:12	423,EDGEAVE	VALPARAISO	13.22
7/31/2017	Vinson,Kelli		5 AM	7:40	423,EDGEAVE	VALPARAISO	8:25	PyramidInc:432,GREENACRESRE	FORT WALTON BEACH	13.22
7/31/2017	Vinson,Kelli		5 AM	13:50	PyramidInc:432,GREENACRESRE	FORT WALTON BEACH	14:07	423,EDGEAVE	VALPARAISO	13.22
7/1/2017	Murphy,Justin		2 AM	9:11	411,PEREGRINECT	MARY ESTHER	9:30	HurlburtFitnessCenter:452,Cody	HURLBURT FIELD	5.73
7/1/2017	Murphy,Justin		2 AM	10:16	HurlburtFitnessCenter:452,Cody	HURLBURT FIELD	10:26	411,PEREGRINECT	MARY ESTHER	5.73
7/6/2017	Murphy,Justin		2 AM	13:08	411,PEREGRINECT	MARY ESTHER	13:22	HurlburtFitnessCenter:452,Cody	HURLBURT FIELD	5.73
7/6/2017	Murphy,Justin		2 AM	14:28	HurlburtFitnessCenter:452,Cody	HURLBURT FIELD	14:48	411,PEREGRINECT	MARY ESTHER	5.73
7/8/2017	Murphy,Justin		2 AM	7:45	411,PEREGRINECT	MARY ESTHER	8:00	HurlburtFitnessCenter:452,Cody	HURLBURT FIELD	5.73
7/8/2017	Murphy,Justin		2 AM	9:42	HurlburtFitnessCenter:452,Cody	HURLBURT FIELD	9:52	411,PEREGRINECT	MARY ESTHER	5.73
7/11/2017	Murphy,Justin		2 AM	9:05	411,PEREGRINECT	MARY ESTHER	10:04	HurlburtFitnessCenter:452,Cody	HURLBURT FIELD	5.73
7/11/2017	Murphy,Justin		2 AM	11:12	HurlburtFitnessCenter:452,Cody	HURLBURT FIELD	11:25	411,PEREGRINECT	MARY ESTHER	5.73

Date	Name	Cost	Mode	Pick Up Time	Origin Address	Origin City	Drop Off Time	Destination Address	Destination City	Miles
7/12/2017	Murphy,Justin		2 AM	9:27	411,PEREGRINECT	MARY ESTHER	9:41	HurlburtFitnessCenter:452,Cody	HURLBURT FIELD	5.73
7/12/2017	Murphy,Justin		2 AM	10:56	HurlburtFitnessCenter:452,Cody	HURLBURT FIELD	11:06	411,PEREGRINECT	MARY ESTHER	5.73
7/14/2017	Murphy,Justin		2 AM	8:45	411,PEREGRINECT	MARY ESTHER	9:09	HurlburtFitnessCenter:452,Cody	HURLBURT FIELD	5.73
7/14/2017	Murphy,Justin		2 AM	10:10	HurlburtFitnessCenter:452,Cody	HURLBURT FIELD	10:34	411,PEREGRINECT	MARY ESTHER	5.73
7/15/2017	Murphy,Justin		2 AM	8:55	411,PEREGRINECT	MARY ESTHER	9:10	HurlburtFitnessCenter:452,Cody	HURLBURT FIELD	5.73
7/20/2017	Murphy,Justin		2 AM	9:40	411,PEREGRINECT	MARY ESTHER	10:02	HurlburtFitnessCenter:452,Cody	HURLBURT FIELD	5.73
7/20/2017	Murphy,Justin		2 AM	10:53	HurlburtFitnessCenter:452,Cody	HURLBURT FIELD	11:07	411,PEREGRINECT	MARY ESTHER	5.73
7/26/2017	Murphy,Justin		2 AM	7:24	411,PEREGRINECT	MARY ESTHER	7:50	HurlburtFitnessCenter:452,Cody	HURLBURT FIELD	5.73
7/5/2017	McCain,Lyle		3 AM	13:01	Horizon'sChildrenCenter:343,HC	FORT WALTON BEACH	13:17	471,SARAAVE	MARY ESTHER	8.03
7/11/2017	McCain,Lyle		3 AM	12:30	Horizon'sChildrenCenter:343,HC	FORT WALTON BEACH	12:47	471,SARAAVE	MARY ESTHER	8.03
7/13/2017	McCain,Lyle		3 AM	13:00	Horizon'sChildrenCenter:343,HC	FORT WALTON BEACH	13:24	471,SARAAVE	MARY ESTHER	8.03
7/18/2017	McCain,Lyle		3 AM	12:30	Horizon'sChildrenCenter:343,HC	FORT WALTON BEACH	12:45	471,SARAAVE	MARY ESTHER	8.03
7/19/2017	McCain,Lyle		3 AM	12:49	Horizon'sChildrenCenter:343,HC	FORT WALTON BEACH	13:07	471,SARAAVE	MARY ESTHER	8.03
7/20/2017	McCain,Lyle		3 AM	12:20	Horizon'sChildrenCenter:343,HC	FORT WALTON BEACH	12:47	471,SARAAVE	MARY ESTHER	8.03
7/25/2017	McCain,Lyle		3 AM	12:38	Horizon'sChildrenCenter:343,HC	FORT WALTON BEACH	13:08	471,SARAAVE	MARY ESTHER	8.03
7/3/2017	McNeill,Valerie		1 AM	8:04	130,CALHOUNAVE	DESTIN	8:25	1150,SCENICHWY98	DESTIN	3.97
7/7/2017	McNeill,Valerie		1 AM	7:20	130,CALHOUNAVE	DESTIN	7:57	2708,SCENICHWY98	DESTIN	3.97
7/7/2017	McNeill,Valerie		1 AM	18:17	2708,SCENICHWY98	DESTIN	18:47	130,CALHOUNAVE	DESTIN	3.97
7/14/2017	McNeill,Valerie		1 AM	8:00	130,CALHOUNAVE	DESTIN	8:18	1150,SCENICHWY98	DESTIN	3.97
7/15/2017	McNeill,Valerie		1 AM	7:02	130,CALHOUNAVE	DESTIN	7:17	1150,SCENICHWY98	DESTIN	3.97
7/20/2017	McNeill,Valerie		1 AM	8:02	130,CALHOUNAVE	DESTIN	8:23	1150,SCENICHWY98	DESTIN	3.97
7/21/2017	McNeill,Valerie		1 AM	8:19	130,CALHOUNAVE	DESTIN	8:41	2708,SCENICHWY98	DESTIN	3.97
7/27/2017	McNeill,Valerie		1 AM	8:16	130,CALHOUNAVE	DESTIN	8:34	2708,SCENICHWY98	DESTIN	3.97
7/27/2017	McNeill,Valerie		1 AM	16:32	2708,SCENICHWY98	DESTIN	17:01	130,CALHOUNAVE	DESTIN	3.97
7/28/2017	McNeill,Valerie		1 AM	8:33	130,CALHOUNAVE	DESTIN	8:59	2708,SCENICHWY98	DESTIN	3.97
7/28/2017	McNeill,Valerie		1 AM	17:00	2708,SCENICHWY98	DESTIN	17:21	130,CALHOUNAVE	DESTIN	3.97
7/29/2017	McNeill,Valerie		1 AM	7:46	130,CALHOUNAVE	DESTIN	8:03	1150,SCENICHWY98	DESTIN	3.97
7/29/2017	McNeill,Valerie		1 AM	17:30	1150,SCENICHWY98	DESTIN	18:04	130,CALHOUNAVE	DESTIN	3.97
7/5/2017	Thompson,William		1 AM	11:02	661,BLACKSTONERD	MARY ESTHER	11:33	MagnoliaMedicalClinic:319,GRE	FORT WALTON BEACH	2.84
7/5/2017	Thompson,William		1 AM	12:32	MagnoliaMedicalClinic:319,GRE	FORT WALTON BEACH	12:45	661,BLACKSTONERD	MARY ESTHER	2.84
7/1/2017	Crisostomo,Frank		1 AM	11:19	1863,NORWOODCT	FORT WALTON BEACH	12:05	FreseniusMedicalCareFWB:925,	FORT WALTON BEACH	2
7/1/2017	Crisostomo,Frank		1 AM	16:53	FreseniusMedicalCareFWB:925,	FORT WALTON BEACH	17:39	1863,NORWOODCT	FORT WALTON BEACH	2
7/4/2017	Crisostomo,Frank		1 AM	11:31	1863,NORWOODCT	FORT WALTON BEACH	12:05	FreseniusMedicalCareFWB:925,	FORT WALTON BEACH	2
7/4/2017	Crisostomo,Frank		1 AM	16:36	FreseniusMedicalCareFWB:925,	FORT WALTON BEACH	16:54	1863,NORWOODCT	FORT WALTON BEACH	2
7/6/2017	Crisostomo,Frank		1 AM	11:29	1863,NORWOODCT	FORT WALTON BEACH	11:49	FreseniusMedicalCareFWB:925,	FORT WALTON BEACH	2
7/6/2017	Crisostomo,Frank		1 AM	17:16	FreseniusMedicalCareFWB:925,	FORT WALTON BEACH	17:37	1863,NORWOODCT	FORT WALTON BEACH	2
7/8/2017	Crisostomo,Frank		1 AM	11:33	1863,NORWOODCT	FORT WALTON BEACH	12:00	FreseniusMedicalCareFWB:925,	FORT WALTON BEACH	2
7/8/2017	Crisostomo,Frank		1 AM	16:45	FreseniusMedicalCareFWB:925,	FORT WALTON BEACH	17:21	1863,NORWOODCT	FORT WALTON BEACH	2
7/11/2017	Crisostomo,Frank		1 AM	12:11	1863,NORWOODCT	FORT WALTON BEACH	12:33	FreseniusMedicalCareFWB:925,	FORT WALTON BEACH	2
7/11/2017	Crisostomo,Frank		1 AM	17:46	FreseniusMedicalCareFWB:925,	FORT WALTON BEACH	17:57	1863,NORWOODCT	FORT WALTON BEACH	2
7/13/2017	Crisostomo,Frank		1 AM	11:20	1863,NORWOODCT	FORT WALTON BEACH	11:35	FreseniusMedicalCareFWB:925,	FORT WALTON BEACH	2
7/13/2017	Crisostomo,Frank		1 AM	16:06	FreseniusMedicalCareFWB:925,	FORT WALTON BEACH	16:15	1863,NORWOODCT	FORT WALTON BEACH	2
7/15/2017	Crisostomo,Frank		1 AM	11:33	1863,NORWOODCT	FORT WALTON BEACH	11:53	FreseniusMedicalCareFWB:925,	FORT WALTON BEACH	2
7/15/2017	Crisostomo,Frank		1 AM	16:32	FreseniusMedicalCareFWB:925,	FORT WALTON BEACH	16:47	1863,NORWOODCT	FORT WALTON BEACH	2
7/18/2017	Crisostomo,Frank		1 AM	11:26	1863,NORWOODCT	FORT WALTON BEACH	11:43	FreseniusMedicalCareFWB:925,	FORT WALTON BEACH	2
7/20/2017	Crisostomo,Frank		1 AM	11:15	1863,NORWOODCT	FORT WALTON BEACH	11:27	FreseniusMedicalCareFWB:925,	FORT WALTON BEACH	2
7/20/2017	Crisostomo,Frank		1 AM	16:40	FreseniusMedicalCareFWB:925,	FORT WALTON BEACH	17:11	1863,NORWOODCT	FORT WALTON BEACH	2
7/22/2017	Crisostomo,Frank		1 AM	11:45	1863,NORWOODCT	FORT WALTON BEACH	11:59	FreseniusMedicalCareFWB:925,	FORT WALTON BEACH	2
7/22/2017	Crisostomo,Frank		1 AM	16:24	FreseniusMedicalCareFWB:925,	FORT WALTON BEACH	16:36	1863,NORWOODCT	FORT WALTON BEACH	2
7/25/2017	Crisostomo,Frank		1 AM	11:19	1863,NORWOODCT	FORT WALTON BEACH	11:34	FreseniusMedicalCareFWB:925,	FORT WALTON BEACH	2
7/25/2017	Crisostomo,Frank		1 AM	17:12	FreseniusMedicalCareFWB:925,	FORT WALTON BEACH	17:29	1863,NORWOODCT	FORT WALTON BEACH	2
7/27/2017	Crisostomo,Frank		1 AM	11:25	1863,NORWOODCT	FORT WALTON BEACH	11:33	FreseniusMedicalCareFWB:925,	FORT WALTON BEACH	2
7/27/2017	Crisostomo,Frank		1 AM	16:10	FreseniusMedicalCareFWB:925,	FORT WALTON BEACH	16:19	1863,NORWOODCT	FORT WALTON BEACH	2
7/29/2017	Crisostomo,Frank		1 AM	10:55	1863,NORWOODCT	FORT WALTON BEACH	11:33	FreseniusMedicalCareFWB:925,	FORT WALTON BEACH	2
7/29/2017	Crisostomo,Frank		1 AM	15:30	FreseniusMedicalCareFWB:925,	FORT WALTON BEACH	16:42	1863,NORWOODCT	FORT WALTON BEACH	2

Date	Name	Cost	Mode	Pick Up Time	Origin Address	Origin City	Drop Off Time	Destination Address	Destination City	Miles
7/4/2017	Messer,George	2	AM	5:55	320,WHEELERSTSE	FORT WALTON BEACH	6:11	Wal-Mart(FWB):748,NBEALPKW	FORT WALTON BEACH	4.92
7/4/2017	Messer,George	2	AM	12:07	Wal-Mart(FWB):748,NBEALPKW	FORT WALTON BEACH	12:30	320,WHEELERSTSE	FORT WALTON BEACH	4.92
7/5/2017	Messer,George	2	AM	6:09	320,WHEELERSTSE	FORT WALTON BEACH	6:31	Wal-Mart(FWB):748,NBEALPKW	FORT WALTON BEACH	4.92
7/5/2017	Messer,George	2	AM	12:33	Wal-Mart(FWB):748,NBEALPKW	FORT WALTON BEACH	13:15	320,WHEELERSTSE	FORT WALTON BEACH	4.92
7/6/2017	Messer,George	2	AM	6:14	320,WHEELERSTSE	FORT WALTON BEACH	6:50	Wal-Mart(FWB):748,NBEALPKW	FORT WALTON BEACH	4.92
7/6/2017	Messer,George	2	AM	12:00	Wal-Mart(FWB):748,NBEALPKW	FORT WALTON BEACH	12:10	320,WHEELERSTSE	FORT WALTON BEACH	4.92
7/11/2017	Messer,George	2	AM	6:02	320,WHEELERSTSE	FORT WALTON BEACH	6:14	Wal-Mart(FWB):748,NBEALPKW	FORT WALTON BEACH	4.92
7/12/2017	Messer,George	2	AM	6:16	320,WHEELERSTSE	FORT WALTON BEACH	6:50	Wal-Mart(FWB):748,NBEALPKW	FORT WALTON BEACH	4.92
7/13/2017	Messer,George	2	AM	6:11	320,WHEELERSTSE	FORT WALTON BEACH	6:59	Wal-Mart(FWB):748,NBEALPKW	FORT WALTON BEACH	4.92
7/18/2017	Messer,George	2	AM	5:45	320,WHEELERSTSE	FORT WALTON BEACH	6:00	Wal-Mart(FWB):748,NBEALPKW	FORT WALTON BEACH	4.92
7/19/2017	Messer,George	2	AM	6:26	320,WHEELERSTSE	FORT WALTON BEACH	6:40	Wal-Mart(FWB):748,NBEALPKW	FORT WALTON BEACH	4.92
7/20/2017	Messer,George	2	AM	6:10	320,WHEELERSTSE	FORT WALTON BEACH	6:45	Wal-Mart(FWB):748,NBEALPKW	FORT WALTON BEACH	4.92
7/25/2017	Messer,George	2	AM	6:00	320,WHEELERSTSE	FORT WALTON BEACH	6:14	Wal-Mart(FWB):748,NBEALPKW	FORT WALTON BEACH	4.92
7/25/2017	Messer,George	2	AM	12:23	Wal-Mart(FWB):748,NBEALPKW	FORT WALTON BEACH	13:28	320,WHEELERSTSE	FORT WALTON BEACH	4.92
7/26/2017	Messer,George	2	AM	6:15	320,WHEELERSTSE	FORT WALTON BEACH	6:26	Wal-Mart(FWB):748,NBEALPKW	FORT WALTON BEACH	4.92
7/26/2017	Messer,George	2	AM	12:09	Wal-Mart(FWB):748,NBEALPKW	FORT WALTON BEACH	12:29	320,WHEELERSTSE	FORT WALTON BEACH	4.92
7/27/2017	Messer,George	2	AM	6:13	320,WHEELERSTSE	FORT WALTON BEACH	6:55	Wal-Mart(FWB):748,NBEALPKW	FORT WALTON BEACH	4.92
7/5/2017	Heavener,Una	2	AM	7:44	312,GARDNERDRNE	FORT WALTON BEACH	8:02	FtWaltonBeachMedicalCenter:1	FORT WALTON BEACH	5.33
7/5/2017	Heavener,Una	2	AM	13:20	FtWaltonBeachMedicalCenter:1	FORT WALTON BEACH	13:37	312,GARDNERDRNE	FORT WALTON BEACH	5.33
7/12/2017	Heavener,Una	2	AM	7:22	312,GARDNERDRNE	FORT WALTON BEACH	7:40	FtWaltonBeachMedicalCenter:1	FORT WALTON BEACH	5.33
7/12/2017	Heavener,Una	2	AM	13:04	FtWaltonBeachMedicalCenter:1	FORT WALTON BEACH	14:03	312,GARDNERDRNE	FORT WALTON BEACH	5.33
7/19/2017	Heavener,Una	2	AM	7:48	312,GARDNERDRNE	FORT WALTON BEACH	8:02	FtWaltonBeachMedicalCenter:1	FORT WALTON BEACH	5.33
7/19/2017	Heavener,Una	2	AM	13:02	FtWaltonBeachMedicalCenter:1	FORT WALTON BEACH	13:21	312,GARDNERDRNE	FORT WALTON BEACH	5.33
7/5/2017	Draper,Eric	4	AM	5:00	326,CARMELDR	FORT WALTON BEACH	5:35	EglinTeltaralnc.:620,HIALEAHRD	EGLIN AFB	11.82
7/5/2017	Draper,Eric	4	AM	12:20	EglinTeltaralnc.:620,HIALEAHRD	EGLIN AFB	13:05	326,CARMELDR	FORT WALTON BEACH	11.82
7/6/2017	Draper,Eric	4	AM	5:00	326,CARMELDR	FORT WALTON BEACH	6:00	EglinTeltaralnc.:620,HIALEAHRD	EGLIN AFB	11.82
7/6/2017	Draper,Eric	4	AM	12:40	EglinTeltaralnc.:620,HIALEAHRD	EGLIN AFB	13:30	326,CARMELDR	FORT WALTON BEACH	11.82
7/7/2017	Draper,Eric	4	AM	5:00	326,CARMELDR	FORT WALTON BEACH	5:39	EglinTeltaralnc.:620,HIALEAHRD	EGLIN AFB	11.82
7/7/2017	Draper,Eric	4	AM	12:25	EglinTeltaralnc.:620,HIALEAHRD	EGLIN AFB	13:10	326,CARMELDR	FORT WALTON BEACH	11.82
7/10/2017	Draper,Eric	4	AM	5:00	326,CARMELDR	FORT WALTON BEACH	5:38	EglinTeltaralnc.:620,HIALEAHRD	EGLIN AFB	11.82
7/10/2017	Draper,Eric	4	AM	12:20	EglinTeltaralnc.:620,HIALEAHRD	EGLIN AFB	13:13	326,CARMELDR	FORT WALTON BEACH	11.82
7/11/2017	Draper,Eric	4	AM	5:00	326,CARMELDR	FORT WALTON BEACH	5:45	EglinTeltaralnc.:620,HIALEAHRD	EGLIN AFB	11.82
7/11/2017	Draper,Eric	4	AM	12:40	EglinTeltaralnc.:620,HIALEAHRD	EGLIN AFB	13:25	326,CARMELDR	FORT WALTON BEACH	11.82
7/13/2017	Draper,Eric	4	AM	5:00	326,CARMELDR	FORT WALTON BEACH	5:35	EglinTeltaralnc.:620,HIALEAHRD	EGLIN AFB	11.82
7/13/2017	Draper,Eric	4	AM	12:40	EglinTeltaralnc.:620,HIALEAHRD	EGLIN AFB	13:20	326,CARMELDR	FORT WALTON BEACH	11.82
7/14/2017	Draper,Eric	4	AM	5:00	326,CARMELDR	FORT WALTON BEACH	5:50	EglinTeltaralnc.:620,HIALEAHRD	EGLIN AFB	11.82
7/14/2017	Draper,Eric	4	AM	12:30	EglinTeltaralnc.:620,HIALEAHRD	EGLIN AFB	13:20	326,CARMELDR	FORT WALTON BEACH	11.82
7/17/2017	Draper,Eric	4	AM	5:00	326,CARMELDR	FORT WALTON BEACH	5:39	EglinTeltaralnc.:620,HIALEAHRD	EGLIN AFB	11.82
7/17/2017	Draper,Eric	4	AM	12:20	EglinTeltaralnc.:620,HIALEAHRD	EGLIN AFB	13:20	326,CARMELDR	FORT WALTON BEACH	11.82
7/18/2017	Draper,Eric	4	AM	5:00	326,CARMELDR	FORT WALTON BEACH	5:45	EglinTeltaralnc.:620,HIALEAHRD	EGLIN AFB	11.82
7/20/2017	Draper,Eric	4	AM	5:00	326,CARMELDR	FORT WALTON BEACH	5:45	EglinTeltaralnc.:620,HIALEAHRD	EGLIN AFB	11.82
7/20/2017	Draper,Eric	4	AM	12:20	EglinTeltaralnc.:620,HIALEAHRD	EGLIN AFB	13:24	326,CARMELDR	FORT WALTON BEACH	11.82
7/21/2017	Draper,Eric	4	AM	5:00	326,CARMELDR	FORT WALTON BEACH	5:48	EglinTeltaralnc.:620,HIALEAHRD	EGLIN AFB	11.82
7/21/2017	Draper,Eric	4	AM	12:30	EglinTeltaralnc.:620,HIALEAHRD	EGLIN AFB	13:30	326,CARMELDR	FORT WALTON BEACH	11.82
7/24/2017	Draper,Eric	4	AM	4:55	326,CARMELDR	FORT WALTON BEACH	5:43	EglinTeltaralnc.:620,HIALEAHRD	EGLIN AFB	11.82
7/24/2017	Draper,Eric	4	AM	12:38	EglinTeltaralnc.:620,HIALEAHRD	EGLIN AFB	13:30	326,CARMELDR	FORT WALTON BEACH	11.82
7/25/2017	Draper,Eric	4	AM	5:00	326,CARMELDR	FORT WALTON BEACH	5:45	EglinTeltaralnc.:620,HIALEAHRD	EGLIN AFB	11.82
7/25/2017	Draper,Eric	4	AM	12:05	EglinTeltaralnc.:620,HIALEAHRD	EGLIN AFB	13:19	326,CARMELDR	FORT WALTON BEACH	11.82
7/27/2017	Draper,Eric	4	AM	5:00	326,CARMELDR	FORT WALTON BEACH	5:43	EglinTeltaralnc.:620,HIALEAHRD	EGLIN AFB	11.82
7/27/2017	Draper,Eric	4	AM	12:05	EglinTeltaralnc.:620,HIALEAHRD	EGLIN AFB	13:07	326,CARMELDR	FORT WALTON BEACH	11.82
7/28/2017	Draper,Eric	4	AM	5:00	326,CARMELDR	FORT WALTON BEACH	5:42	EglinTeltaralnc.:620,HIALEAHRD	EGLIN AFB	11.82
7/28/2017	Draper,Eric	4	AM	12:10	EglinTeltaralnc.:620,HIALEAHRD	EGLIN AFB	13:20	326,CARMELDR	FORT WALTON BEACH	11.82
7/31/2017	Draper,Eric	4	AM	5:00	326,CARMELDR	FORT WALTON BEACH	5:41	EglinTeltaralnc.:620,HIALEAHRD	EGLIN AFB	11.82
7/31/2017	Draper,Eric	4	AM	12:10	EglinTeltaralnc.:620,HIALEAHRD	EGLIN AFB	13:32	326,CARMELDR	FORT WALTON BEACH	11.82
7/5/2017	Donihue,Janice	1	AM	10:15	40,WINDHAMAVESE	FORT WALTON BEACH	10:28	GulfCoastImmediateCare:345,N	FORT WALTON BEACH	1.88

Date	Name	Cost	Mode	Pick Up Time	Origin Address	Origin City	Drop Off Time	Destination Address	Destination City	Miles
7/5/2017	Donihue,Janice	1 AM		11:55	GulfCoastImmediateCare:345,M	FORT WALTON BEACH	12:53	40,WINDHAMAVESE	FORT WALTON BEACH	1.88
7/1/2017	White,Marvie	2 AM		7:36	859,GIBSONRD	FORT WALTON BEACH	8:29	TheBreakers:381,SANTAROSABI	FORT WALTON BEACH	5.18
7/1/2017	White,Marvie	2 AM		16:30	TheBreakers:381,SANTAROSABI	FORT WALTON BEACH	17:38	859,GIBSONRD	FORT WALTON BEACH	5.18
7/3/2017	White,Marvie	1 AM		13:25	859,GIBSONRD	FORT WALTON BEACH	14:10	LaborFinders:6,HOLLYWOODBL	FORT WALTON BEACH	3.65
7/3/2017	White,Marvie	1 AM		14:10	LaborFinders:6,HOLLYWOODBL	FORT WALTON BEACH	14:20	859,GIBSONRD	FORT WALTON BEACH	3.65
7/14/2017	White,Marvie	1 AM		6:00	859,GIBSONRD	FORT WALTON BEACH	6:20	LaborFinders:6,HOLLYWOODBL	FORT WALTON BEACH	3.65
7/14/2017	White,Marvie	1 AM		17:38	LaborFinders:6,HOLLYWOODBL	FORT WALTON BEACH	18:02	859,GIBSONRD	FORT WALTON BEACH	3.65
7/15/2017	White,Marvie	2 AM		7:34	859,GIBSONRD	FORT WALTON BEACH	7:46	381,SANTAROSABLVD	FORT WALTON BEACH	5.18
7/15/2017	White,Marvie	2 AM		17:45	381,SANTAROSABLVD	FORT WALTON BEACH	17:52	859,GIBSONRD	FORT WALTON BEACH	5.18
7/17/2017	White,Marvie	2 AM		8:12	859,GIBSONRD	FORT WALTON BEACH	8:36	381,SANTAROSABLVD	FORT WALTON BEACH	5.18
7/17/2017	White,Marvie	2 AM		17:10	9,1STSTSE	FORT WALTON BEACH	17:40	859,GIBSONRD	FORT WALTON BEACH	4.28
7/31/2017	White,Marvie	1 AM		6:08	859,GIBSONRD	FORT WALTON BEACH	6:19	546,MARYESTHERCUTOFF	FORT WALTON BEACH	2.81
7/31/2017	White,Marvie	1 AM		15:43	546,MARYESTHERCUTOFF	FORT WALTON BEACH	15:54	859,GIBSONRD	FORT WALTON BEACH	2.81
7/1/2017	Vela,Johnny	3 AM		21:50	Wal-Mart(FWB):748,NBEALPKW	FORT WALTON BEACH	22:43	51,ROBYSDR	MARY ESTHER	7.06
7/7/2017	Vela,Johnny	3 AM		21:00	Wal-Mart(FWB):748,NBEALPKW	FORT WALTON BEACH	21:42	51,ROBYSDR	MARY ESTHER	7.06
7/8/2017	Vela,Johnny	3 AM		22:00	Wal-Mart(FWB):748,NBEALPKW	FORT WALTON BEACH	22:44	51,ROBYSDR	MARY ESTHER	7.06
7/10/2017	Vela,Johnny	3 AM		21:52	Wal-Mart(FWB):748,NBEALPKW	FORT WALTON BEACH	22:52	51,ROBYSDR	MARY ESTHER	7.06
7/12/2017	Vela,Johnny	3 AM		22:20	Wal-Mart(FWB):748,NBEALPKW	FORT WALTON BEACH	22:36	51,ROBYSDR	MARY ESTHER	7.06
7/13/2017	Vela,Johnny	3 AM		14:57	51,ROBYSDR	MARY ESTHER	15:25	Wal-Mart(FWB):748,NBEALPKW	FORT WALTON BEACH	7.06
7/13/2017	Vela,Johnny	3 AM		22:30	Wal-Mart(FWB):748,NBEALPKW	FORT WALTON BEACH	22:45	51,ROBYSDR	MARY ESTHER	7.06
7/15/2017	Vela,Johnny	3 AM		11:12	51,ROBYSDR	MARY ESTHER	11:28	Wal-Mart(FWB):748,NBEALPKW	FORT WALTON BEACH	7.06
7/15/2017	Vela,Johnny	3 AM		21:48	Wal-Mart(FWB):748,NBEALPKW	FORT WALTON BEACH	22:03	51,ROBYSDR	MARY ESTHER	7.06
7/17/2017	Vela,Johnny	3 AM		21:57	Wal-Mart(FWB):748,NBEALPKW	FORT WALTON BEACH	22:31	51,ROBYSDR	MARY ESTHER	7.06
7/18/2017	Vela,Johnny	3 AM		10:48	51,ROBYSDR	MARY ESTHER	11:33	Wal-Mart(FWB):748,NBEALPKW	FORT WALTON BEACH	7.06
7/18/2017	Vela,Johnny	3 AM		21:57	Wal-Mart(FWB):748,NBEALPKW	FORT WALTON BEACH	22:36	51,ROBYSDR	MARY ESTHER	7.06
7/21/2017	Vela,Johnny	3 AM		21:54	Wal-Mart(FWB):748,NBEALPKW	FORT WALTON BEACH	22:14	51,ROBYSDR	MARY ESTHER	7.06
7/25/2017	Vela,Johnny	3 AM		9:50	51,ROBYSDR	MARY ESTHER	10:24	Wal-Mart(FWB):748,NBEALPKW	FORT WALTON BEACH	7.06
7/25/2017	Vela,Johnny	3 AM		21:22	Wal-Mart(FWB):748,NBEALPKW	FORT WALTON BEACH	21:37	51,ROBYSDR	MARY ESTHER	7.06
7/26/2017	Vela,Johnny	3 AM		12:45	51,ROBYSDR	MARY ESTHER	12:55	Wal-Mart(FWB):748,NBEALPKW	FORT WALTON BEACH	7.06
7/27/2017	Vela,Johnny	3 AM		9:57	51,ROBYSDR	MARY ESTHER	10:20	Wal-Mart(FWB):748,NBEALPKW	FORT WALTON BEACH	7.06
7/27/2017	Vela,Johnny	3 AM		21:12	Wal-Mart(FWB):748,NBEALPKW	FORT WALTON BEACH	21:33	51,ROBYSDR	MARY ESTHER	7.06
7/28/2017	Vela,Johnny	3 AM		21:17	Wal-Mart(FWB):748,NBEALPKW	FORT WALTON BEACH	21:33	51,ROBYSDR	MARY ESTHER	7.06
7/29/2017	Vela,Johnny	3 AM		20:56	Wal-Mart(FWB):748,NBEALPKW	FORT WALTON BEACH	21:53	51,ROBYSDR	MARY ESTHER	7.06
7/31/2017	Vela,Johnny	3 AM		21:45	Wal-Mart(FWB):748,NBEALPKW	FORT WALTON BEACH	22:03	51,ROBYSDR	MARY ESTHER	7.06
7/20/2017	Meek,Beverly	1 AM		11:56	45,WINDHAMAVESE	FORT WALTON BEACH	12:13	Publix(CutOff):421,MARYESTHEI	MARY ESTHER	3.52
7/20/2017	Meek,Beverly	1 AM		16:20	Publix(CutOff):421,MARYESTHEI	MARY ESTHER	16:51	45,WINDHAMAVESE	FORT WALTON BEACH	3.52
7/28/2017	Meek,Beverly	1 AM		11:15	45,WINDHAMAVESE	FORT WALTON BEACH	11:32	TargetStores:250,EMIRACLESTR	MARY ESTHER	3.15
7/28/2017	Meek,Beverly	1 AM		15:58	TargetStores:250,EMIRACLESTR	MARY ESTHER	16:32	45,WINDHAMAVESE	FORT WALTON BEACH	3.15
7/6/2017	LeMay,Suzanne	1 AM		13:20	139,LOIZOSDRNW	FORT WALTON BEACH	13:35	WhiteWilsonNeuroscienceCentr	FORT WALTON BEACH	3.29
7/6/2017	LeMay,Suzanne	1 AM		15:09	WhiteWilsonNeuroscienceCentr	FORT WALTON BEACH	15:51	139,LOIZOSDRNW	FORT WALTON BEACH	3.29
7/11/2017	LeMay,Suzanne	1 AM		8:16	139,LOIZOSDRNW	FORT WALTON BEACH	8:47	FWBMCOutpatientEntrance:10C	FORT WALTON BEACH	3.09
7/11/2017	LeMay,Suzanne	1 AM		11:07	FWBMCOutpatientEntrance:10C	FORT WALTON BEACH	11:24	139,LOIZOSDRNW	FORT WALTON BEACH	3.09
7/12/2017	LeMay,Suzanne	1 AM		10:11	139,LOIZOSDRNW	FORT WALTON BEACH	10:37	965,MARWALTDR	FORT WALTON BEACH	3.01
7/12/2017	LeMay,Suzanne	1 AM		12:06	965,MARWALTDR	FORT WALTON BEACH	12:24	FWBHousingAuthority:27,ROBIF	FORT WALTON BEACH	3.79
7/17/2017	LeMay,Suzanne	1 AM		7:20	725,POWELDRNE	FORT WALTON BEACH	7:27	DynamicPain&Wellness:930,MA	FORT WALTON BEACH	2.07
7/17/2017	LeMay,Suzanne	1 AM		10:28	1032,MARWALTDR	FORT WALTON BEACH	10:35	725,POWELDRNE	FORT WALTON BEACH	2.13
7/19/2017	LeMay,Suzanne	8 AM		6:55	725,POWELDRNE	FORT WALTON BEACH	7:34	129,EREDSTONEAVE	CRESTVIEW	21.59
7/19/2017	LeMay,Suzanne	8 AM		9:50	CVPublix:2250,FERDONBLVDS	CRESTVIEW	10:15	725,POWELDRNE	FORT WALTON BEACH	21.53
7/20/2017	LeMay,Suzanne	1 AM		12:24	725,POWELDRNE	FORT WALTON BEACH	12:49	1032,MARWALTDR	FORT WALTON BEACH	2.13
7/20/2017	LeMay,Suzanne	1 AM		14:21	1032,MARWALTDR	FORT WALTON BEACH	14:26	725,POWELDRNE	FORT WALTON BEACH	2.13
7/24/2017	LeMay,Suzanne	2 AM		12:04	725,POWELDRNE	FORT WALTON BEACH	12:24	FWBHousingAuthority:27,ROBIF	FORT WALTON BEACH	4.27
7/24/2017	LeMay,Suzanne	2 AM		14:10	FWBHousingAuthority:27,ROBIF	FORT WALTON BEACH	14:33	725,POWELDRNE	FORT WALTON BEACH	4.27
7/12/2017	Cassady,Allen	7 AM		12:34	33,CAPEDRNW	FORT WALTON BEACH	13:15	4566,HWY20E	NICEVILLE	17.88
7/12/2017	Cassady,Allen	7 AM		14:40	4566,HWY20E	NICEVILLE	16:25	33,CAPEDRNW	FORT WALTON BEACH	17.88
7/15/2017	Cassady,Allen	1 AM		9:36	33,CAPEDRNW	FORT WALTON BEACH	10:05	StrivingforPerfectionMinistries:	FORT WALTON BEACH	2.1

Date	Name	Cost	Mode	Pick Up Time	Origin Address	Origin City	Drop Off Time	Destination Address	Destination City	Miles
7/6/2017	Brown,Meridian	1 AM		13:32	1325,GREENDALEAVE	FORT WALTON BEACH	13:45	ACMoore:411,MARYESTHERCU1	FORT WALTON BEACH	2.65
7/15/2017	Brown,Meridian	1 AM		8:40	1325,GREENDALEAVE	FORT WALTON BEACH	9:17	ACMoore:411,MARYESTHERCU1	FORT WALTON BEACH	2.65
7/15/2017	Brown,Meridian	1 AM		15:00	ACMoore:411,MARYESTHERCU1	FORT WALTON BEACH	15:26	1325,GREENDALEAVE	FORT WALTON BEACH	2.65
7/18/2017	Brown,Meridian	1 AM		8:26	1325,GREENDALEAVE	FORT WALTON BEACH	8:37	ACMoore:411,MARYESTHERCU1	FORT WALTON BEACH	2.65
7/18/2017	Brown,Meridian	1 AM		14:53	ACMoore:411,MARYESTHERCU1	FORT WALTON BEACH	15:05	1325,GREENDALEAVE	FORT WALTON BEACH	2.65
7/20/2017	Brown,Meridian	1 AM		13:44	1325,GREENDALEAVE	FORT WALTON BEACH	14:02	ACMoore:411,MARYESTHERCU1	FORT WALTON BEACH	2.65
7/20/2017	Brown,Meridian	1 AM		18:27	ACMoore:411,MARYESTHERCU1	FORT WALTON BEACH	18:37	1325,GREENDALEAVE	FORT WALTON BEACH	2.65
7/25/2017	Brown,Meridian	1 AM		12:30	1325,GREENDALEAVE	FORT WALTON BEACH	12:42	ACMoore:411,MARYESTHERCU1	FORT WALTON BEACH	2.65
7/26/2017	Brown,Meridian	1 AM		12:40	1325,GREENDALEAVE	FORT WALTON BEACH	12:50	ACMoore:411,MARYESTHERCU1	FORT WALTON BEACH	2.65
7/5/2017	Nice,Michiko	4 AM		11:00	18,FLAMENCOST	MARY ESTHER	11:20	RetinaSpecialists:2000,LEWISTU	FORT WALTON BEACH	10.76
7/5/2017	Nice,Michiko	4 AM		13:35	RetinaSpecialists:2000,LEWISTU	FORT WALTON BEACH	13:55	18,FLAMENCOST	MARY ESTHER	10.76
7/13/2017	Gribble,Laura	1 AM		11:52	103,DOODLEAVE	FORT WALTON BEACH	12:08	InstituteofDiagnosticImagery:42	FORT WALTON BEACH	2.01
7/13/2017	Gribble,Laura	1 AM		13:50	InstituteofDiagnosticImagery:42	FORT WALTON BEACH	13:58	103,DOODLEAVE	FORT WALTON BEACH	2.01
7/21/2017	Gribble,Laura	2 AM		11:36	103,DOODLEAVE	FORT WALTON BEACH	11:50	InstituteofDiagnosticImagery:42	FORT WALTON BEACH	2.01
7/21/2017	Gribble,Laura	2 AM		13:30	InstituteofDiagnosticImagery:42	FORT WALTON BEACH	13:38	103,DOODLEAVE	FORT WALTON BEACH	2.01
7/1/2017	Trent,Regina	5 AM		7:43	203,KELLYRD	NICEVILLE	8:18	Wal-Mart(FWB):748,NBEALPKW	FORT WALTON BEACH	13.5
7/1/2017	Trent,Regina	5 AM		18:22	Wal-Mart(FWB):748,NBEALPKW	FORT WALTON BEACH	18:44	203,KELLYRD	NICEVILLE	13.5
7/3/2017	Trent,Regina	5 AM		8:00	203,KELLYRD	NICEVILLE	8:31	Wal-Mart(FWB):748,NBEALPKW	FORT WALTON BEACH	13.5
7/26/2017	Silvestri,Joseph	1 AM		12:41	332,OKALOOSA AVE	VALPARAISO	12:56	TwinCitiesHospital:2190,HWY8E	NICEVILLE	1.83
7/26/2017	Silvestri,Joseph	1 AM		16:21	TwinCitiesHospital:2190,HWY8E	NICEVILLE	17:00	332,OKALOOSA AVE	VALPARAISO	1.83
7/27/2017	Silvestri,Joseph	1 AM		11:03	332,OKALOOSA AVE	VALPARAISO	11:17	TwinCitiesHospital:2190,HWY8E	NICEVILLE	1.83
7/27/2017	Silvestri,Joseph	1 AM		13:50	TwinCitiesHospital:2190,HWY8E	NICEVILLE	13:56	332,OKALOOSA AVE	VALPARAISO	1.83
7/6/2017	Woods,Michael	1 AM		7:17	662,REEVESDR	FORT WALTON BEACH	7:30	NorthwestFLStateCollege(FWB):	FORT WALTON BEACH	2.3
7/6/2017	Woods,Michael	1 AM		12:06	NorthwestFLStateCollege(FWB):	FORT WALTON BEACH	12:20	662,REEVESDR	FORT WALTON BEACH	2.3
7/11/2017	Woods,Michael	1 AM		6:47	662,REEVESDR	FORT WALTON BEACH	7:00	NorthwestFLStateCollege(FWB):	FORT WALTON BEACH	2.3
7/11/2017	Woods,Michael	1 AM		11:57	NorthwestFLStateCollege(FWB):	FORT WALTON BEACH	12:47	662,REEVESDR	FORT WALTON BEACH	2.3
7/18/2017	Woods,Michael	1 AM		6:53	662,REEVESDR	FORT WALTON BEACH	7:15	NorthwestFLStateCollege(FWB):	FORT WALTON BEACH	2.3
7/18/2017	Woods,Michael	1 AM		12:06	NorthwestFLStateCollege(FWB):	FORT WALTON BEACH	12:40	662,REEVESDR	FORT WALTON BEACH	2.3
7/20/2017	Woods,Michael	1 AM		6:43	662,REEVESDR	FORT WALTON BEACH	6:56	NorthwestFLStateCollege(FWB):	FORT WALTON BEACH	2.3
7/20/2017	Woods,Michael	1 AM		12:11	NorthwestFLStateCollege(FWB):	FORT WALTON BEACH	13:12	662,REEVESDR	FORT WALTON BEACH	2.3
7/25/2017	Woods,Michael	1 AM		6:48	662,REEVESDR	FORT WALTON BEACH	7:12	NorthwestFLStateCollege(FWB):	FORT WALTON BEACH	2.3
7/25/2017	Woods,Michael	1 AM		11:55	NorthwestFLStateCollege(FWB):	FORT WALTON BEACH	12:07	662,REEVESDR	FORT WALTON BEACH	2.3
7/27/2017	Woods,Michael	1 AM		7:15	662,REEVESDR	FORT WALTON BEACH	7:24	NorthwestFLStateCollege(FWB):	FORT WALTON BEACH	2.3
7/27/2017	Woods,Michael	1 AM		12:05	NorthwestFLStateCollege(FWB):	FORT WALTON BEACH	12:17	662,REEVESDR	FORT WALTON BEACH	2.3
7/1/2017	Brenton,Phillip	2 AM		7:44	814,TANAGERRD	FORT WALTON BEACH	8:32	108,SANTAROSABLVD	FORT WALTON BEACH	6.52
7/1/2017	Brenton,Phillip	2 AM		17:11	108,SANTAROSABLVD	FORT WALTON BEACH	17:45	814,TANAGERRD	FORT WALTON BEACH	6.52
7/12/2017	Brenton,Phillip	2 AM		8:12	63,FAWNLN	SHALIMAR	8:34	108,SANTAROSABLVD	FORT WALTON BEACH	5.08
7/12/2017	Brenton,Phillip	2 AM		17:08	108,SANTAROSABLVD	FORT WALTON BEACH	17:29	63,FAWNLN	SHALIMAR	5.08
7/13/2017	Brenton,Phillip	2 AM		8:45	63,FAWNLN	SHALIMAR	9:04	108,SANTAROSABLVD	FORT WALTON BEACH	5.08
7/14/2017	Brenton,Phillip	2 AM		8:23	63,FAWNLN	SHALIMAR	8:44	108,SANTAROSABLVD	FORT WALTON BEACH	5.08
7/15/2017	Brenton,Phillip	2 AM		7:59	63,FAWNLN	SHALIMAR	8:24	108,SANTAROSABLVD	FORT WALTON BEACH	5.08
7/19/2017	Brenton,Phillip	2 AM		8:40	63,FAWNLN	SHALIMAR	9:00	108,SANTAROSABLVD	FORT WALTON BEACH	5.08
7/19/2017	Brenton,Phillip	2 AM		16:43	108,SANTAROSABLVD	FORT WALTON BEACH	17:49	63,FAWNLN	SHALIMAR	5.08
7/20/2017	Brenton,Phillip	2 AM		8:15	63,FAWNLN	SHALIMAR	8:32	108,SANTAROSABLVD	FORT WALTON BEACH	5.08
7/21/2017	Brenton,Phillip	2 AM		8:24	63,FAWNLN	SHALIMAR	8:41	108,SANTAROSABLVD	FORT WALTON BEACH	5.08
7/22/2017	Brenton,Phillip	2 AM		8:09	63,FAWNLN	SHALIMAR	8:25	108,SANTAROSABLVD	FORT WALTON BEACH	5.08
7/5/2017	Bowles,Barbara	2 AM		10:35	480,SANTAROSABLVD	FORT WALTON BEACH	10:54	Goodwill(FWB):913,NBEALPKW	FORT WALTON BEACH	4.09
7/5/2017	Bowles,Barbara	1 AM		16:12	Goodwill(FWB):913,NBEALPKW	FORT WALTON BEACH	16:55	UptownStation:99,EGLINPKWY	FORT WALTON BEACH	5.41
7/6/2017	Bowles,Barbara	2 AM		6:25	480,SANTAROSABLVD	FORT WALTON BEACH	7:00	Goodwill(FWB):913,NBEALPKW	FORT WALTON BEACH	5.41
7/7/2017	Bowles,Barbara	2 AM		6:34	480,SANTAROSABLVD	FORT WALTON BEACH	7:14	Goodwill(FWB):913,NBEALPKW	FORT WALTON BEACH	5.41
7/7/2017	Bowles,Barbara	2 AM		16:45	Goodwill(FWB):913,NBEALPKW	FORT WALTON BEACH	17:31	480,SANTAROSABLVD	FORT WALTON BEACH	5.41
7/12/2017	Bowles,Barbara	1 AM		7:22	480,SANTAROSABLVD	FORT WALTON BEACH	7:56	JobsPlus(FWB):409,RACETRACKI	FORT WALTON BEACH	3.66
7/13/2017	Bowles,Barbara	2 AM		6:39	480,SANTAROSABLVD	FORT WALTON BEACH	7:16	Goodwill(FWB):913,NBEALPKW	FORT WALTON BEACH	5.41
7/13/2017	Bowles,Barbara	2 AM		17:20	Goodwill(FWB):913,NBEALPKW	FORT WALTON BEACH	17:40	480,SANTAROSABLVD	FORT WALTON BEACH	5.41
7/14/2017	Bowles,Barbara	2 AM		6:50	480,SANTAROSABLVD	FORT WALTON BEACH	7:19	Goodwill(FWB):913,NBEALPKW	FORT WALTON BEACH	5.41

Date	Name	Cost	Mode	Pick Up Time	Origin Address	Origin City	Drop Off Time	Destination Address	Destination City	Miles
7/14/2017	Bowles, Barbara	2	AM	16:12	Goodwill(FWB):913,NBEALPKW	FORT WALTON BEACH	16:54	480,SANTAROSABLVD	FORT WALTON BEACH	5.41
7/19/2017	Bowles, Barbara	2	AM	10:12	480,SANTAROSABLVD	FORT WALTON BEACH	11:20	Goodwill(FWB):913,NBEALPKW	FORT WALTON BEACH	5.41
7/19/2017	Bowles, Barbara	2	AM	16:10	Goodwill(FWB):913,NBEALPKW	FORT WALTON BEACH	16:46	480,SANTAROSABLVD	FORT WALTON BEACH	5.41
7/20/2017	Bowles, Barbara	2	AM	6:33	480,SANTAROSABLVD	FORT WALTON BEACH	7:38	Goodwill(FWB):913,NBEALPKW	FORT WALTON BEACH	5.41
7/20/2017	Bowles, Barbara	2	AM	16:20	Goodwill(FWB):913,NBEALPKW	FORT WALTON BEACH	16:55	480,SANTAROSABLVD	FORT WALTON BEACH	5.41
7/21/2017	Bowles, Barbara	2	AM	6:26	480,SANTAROSABLVD	FORT WALTON BEACH	7:12	Goodwill(FWB):913,NBEALPKW	FORT WALTON BEACH	5.41
7/21/2017	Bowles, Barbara	2	AM	16:33	Goodwill(FWB):913,NBEALPKW	FORT WALTON BEACH	17:07	480,SANTAROSABLVD	FORT WALTON BEACH	5.41
7/26/2017	Bowles, Barbara	2	AM	11:12	480,SANTAROSABLVD	FORT WALTON BEACH	12:02	Goodwill(FWB):913,NBEALPKW	FORT WALTON BEACH	5.41
7/26/2017	Bowles, Barbara	2	AM	16:44	Goodwill(FWB):913,NBEALPKW	FORT WALTON BEACH	17:33	480,SANTAROSABLVD	FORT WALTON BEACH	5.41
7/27/2017	Bowles, Barbara	2	AM	7:03	480,SANTAROSABLVD	FORT WALTON BEACH	7:46	Goodwill(FWB):913,NBEALPKW	FORT WALTON BEACH	5.41
7/27/2017	Bowles, Barbara	2	AM	16:00	Goodwill(FWB):913,NBEALPKW	FORT WALTON BEACH	16:40	480,SANTAROSABLVD	FORT WALTON BEACH	5.41
7/28/2017	Bowles, Barbara	2	AM	6:36	480,SANTAROSABLVD	FORT WALTON BEACH	7:49	Goodwill(FWB):913,NBEALPKW	FORT WALTON BEACH	5.41
7/28/2017	Bowles, Barbara	2	AM	16:19	Goodwill(FWB):913,NBEALPKW	FORT WALTON BEACH	16:46	480,SANTAROSABLVD	FORT WALTON BEACH	5.41
7/6/2017	Zinter, Lee	2	AM	13:55	363,OSBORNEDRNE	FORT WALTON BEACH	14:18	SheldonRichardMD:350,RACETR	FORT WALTON BEACH	4.69
7/6/2017	Zinter, Lee	2	AM	15:20	SheldonRichardMD:350,RACETR	FORT WALTON BEACH	15:55	Publix(ParadisePointFWB):251,I	FORT WALTON BEACH	4.93
7/6/2017	Zinter, Lee	1	AM	16:00	Publix(ParadisePointFWB):251,I	FORT WALTON BEACH	16:10	363,OSBORNEDRNE	FORT WALTON BEACH	1.79
7/12/2017	Albright, Linda	8	AM	6:36	1504,Reevesstreet	Niceville	7:05	CVHealthCenter:800,HOSPITAL	CRESTVIEW	20.73
7/12/2017	Albright, Linda	8	AM	9:57	CVHealthCenter:800,HOSPITAL	CRESTVIEW	10:27	1504,Reevesstreet	Niceville	20.73
7/24/2017	Albright, Linda	5	AM	8:18	1504,Reevesstreet	Niceville	8:50	BridgewayCenter(FWB):137,HO	FORT WALTON BEACH	14.93
7/24/2017	Albright, Linda	5	AM	10:17	BridgewayCenter(FWB):137,HO	FORT WALTON BEACH	11:15	1504,Reevesstreet	Niceville	14.93
7/24/2017	Allen, Doretha	3	AM	13:25	NorthwestFLRegionalAirport(VP	VALPARAISO	13:44	28,CARSONDRSE	FORT WALTON BEACH	9.43
7/14/2017	Gnann, Angela	1	AM	6:54	210,PELHAMRD	FORT WALTON BEACH	7:04	LABCORP:339,RACETRACKRDNV	FORT WALTON BEACH	1.5
7/14/2017	Gnann, Angela	1	AM	9:24	LABCORP:339,RACETRACKRDNV	FORT WALTON BEACH	9:30	210,PELHAMRD	FORT WALTON BEACH	1.5
7/14/2017	Gnann, Angela	1	AM	9:30	210,PELHAMRD	FORT WALTON BEACH	9:40	OkaloosaCountyCourthouseAnn	FORT WALTON BEACH	3.18
7/24/2017	Gnann, Angela	1	AM	6:56	210,PELHAMRD	FORT WALTON BEACH	7:15	FtWaltonBeachMedicalCenter:1	FORT WALTON BEACH	1.77
7/24/2017	Gnann, Angela	1	AM	16:20	FtWaltonBeachMedicalCenter:1	FORT WALTON BEACH	16:28	210,PELHAMRD	FORT WALTON BEACH	1.77
7/26/2017	Gnann, Angela	1	AM	5:01	210,PELHAMRD	FORT WALTON BEACH	5:18	WhiteWilsonMedicalCenter(FW	FORT WALTON BEACH	1.73
7/29/2017	Gnann, Angela	1	AM	5:15	210,PELHAMRD	FORT WALTON BEACH	6:00	WhiteWilsonMedicalCenter(FW	FORT WALTON BEACH	1.73
7/31/2017	Gnann, Angela	1	AM	12:45	210,PELHAMRD	FORT WALTON BEACH	13:35	205,SHELLAVESE	FORT WALTON BEACH	3.66
7/5/2017	Fitzgerald, Carrie	6	AM	14:29	8840,RANGERRD	BLUEWATER BAY	15:04	501,MANCHESTERRD	FORT WALTON BEACH	16.73
7/6/2017	Fitzgerald, Carrie	6	AM	14:31	8840,RANGERRD	BLUEWATER BAY	15:07	501,MANCHESTERRD	FORT WALTON BEACH	16.73
7/7/2017	Fitzgerald, Carrie	6	AM	14:26	8840,RANGERRD	BLUEWATER BAY	15:03	501,MANCHESTERRD	FORT WALTON BEACH	16.73
7/10/2017	Fitzgerald, Carrie	6	AM	15:21	8840,RANGERRD	BLUEWATER BAY	16:06	501,MANCHESTERRD	FORT WALTON BEACH	16.73
7/11/2017	Fitzgerald, Carrie	6	AM	13:13	8840,RANGERRD	BLUEWATER BAY	14:41	501,MANCHESTERRD	FORT WALTON BEACH	16.73
7/12/2017	Fitzgerald, Carrie	6	AM	13:34	8840,RANGERRD	BLUEWATER BAY	14:43	501,MANCHESTERRD	FORT WALTON BEACH	16.73
7/13/2017	Fitzgerald, Carrie	6	AM	14:34	8840,RANGERRD	BLUEWATER BAY	15:13	501,MANCHESTERRD	FORT WALTON BEACH	16.73
7/14/2017	Fitzgerald, Carrie	6	AM	14:30	8840,RANGERRD	BLUEWATER BAY	15:14	501,MANCHESTERRD	FORT WALTON BEACH	16.73
7/17/2017	Fitzgerald, Carrie	6	AM	14:20	8840,RANGERRD	BLUEWATER BAY	14:55	501,MANCHESTERRD	FORT WALTON BEACH	16.73
7/18/2017	Fitzgerald, Carrie	6	AM	13:35	8840,RANGERRD	BLUEWATER BAY	15:24	501,MANCHESTERRD	FORT WALTON BEACH	16.73
7/19/2017	Fitzgerald, Carrie	6	AM	14:41	8840,RANGERRD	BLUEWATER BAY	15:34	501,MANCHESTERRD	FORT WALTON BEACH	16.73
7/20/2017	Fitzgerald, Carrie	6	AM	13:41	8840,RANGERRD	BLUEWATER BAY	14:59	501,MANCHESTERRD	FORT WALTON BEACH	16.73
7/21/2017	Fitzgerald, Carrie	6	AM	13:59	8840,RANGERRD	BLUEWATER BAY	15:04	501,MANCHESTERRD	FORT WALTON BEACH	16.73
7/24/2017	Fitzgerald, Carrie	6	AM	13:05	8840,RANGERRD	BLUEWATER BAY	14:34	501,MANCHESTERRD	FORT WALTON BEACH	16.73
7/25/2017	Fitzgerald, Carrie	6	AM	14:16	8840,RANGERRD	BLUEWATER BAY	15:38	501,MANCHESTERRD	FORT WALTON BEACH	16.73
7/26/2017	Fitzgerald, Carrie	6	AM	13:59	8840,RANGERRD	BLUEWATER BAY	14:43	501,MANCHESTERRD	FORT WALTON BEACH	16.73
7/27/2017	Fitzgerald, Carrie	6	AM	14:00	8840,RANGERRD	BLUEWATER BAY	14:49	501,MANCHESTERRD	FORT WALTON BEACH	16.73
7/28/2017	Fitzgerald, Carrie	6	AM	14:01	8840,RANGERRD	BLUEWATER BAY	14:36	501,MANCHESTERRD	FORT WALTON BEACH	16.73
7/31/2017	Fitzgerald, Carrie	6	AM	14:24	8840,RANGERRD	BLUEWATER BAY	14:59	501,MANCHESTERRD	FORT WALTON BEACH	16.73
7/6/2017	Felker, Beverly	1	AM	9:30	105,WRIGHTPKWYSW	FORT WALTON BEACH	9:57	OrthopedicAssociates(FWB):10	FORT WALTON BEACH	3.43
7/6/2017	Felker, Beverly	1	AM	11:50	OrthopedicAssociates(FWB):10	FORT WALTON BEACH	12:25	105,WRIGHTPKWYSW	FORT WALTON BEACH	3.43
7/20/2017	Felker, Beverly	1	AM	13:19	105,WRIGHTPKWYSW	FORT WALTON BEACH	13:33	MullisEyeInstitute(FWB):355,BE	FORT WALTON BEACH	1.48
7/20/2017	Felker, Beverly	1	AM	15:22	MullisEyeInstitute(FWB):355,BE	FORT WALTON BEACH	15:52	105,WRIGHTPKWYSW	FORT WALTON BEACH	1.48
7/20/2017	Adams, Donna	4	AM	9:12	99,FETTINGAVENW	FORT WALTON BEACH	9:40	802,BLVDDDELORLEANS	MARY ESTHER	10.93
7/20/2017	Adams, Donna	4	AM	15:12	802,BLVDDDELORLEANS	MARY ESTHER	15:45	99,FETTINGAVENW	FORT WALTON BEACH	10.93
7/3/2017	Beard, Shandra	3	AM	7:15	51,EAUDREYDRNW	FORT WALTON BEACH	7:34	1939,PATRICIANWAY	FORT WALTON BEACH	3.23

Date	Name	Cost	Mode	Pick Up Time	Origin Address	Origin City	Drop Off Time	Destination Address	Destination City	Miles
7/3/2017	Beard,Shandra	1 AM		7:34	1939,PATRICIANWAY	FORT WALTON BEACH	7:50	51,EAUDREYDRNW	FORT WALTON BEACH	3.23
7/5/2017	Beard,Shandra	3 AM		7:05	51,EAUDREYDRNW	FORT WALTON BEACH	7:29	1939,PATRICIANWAY	FORT WALTON BEACH	3.23
7/5/2017	Beard,Shandra	1 AM		7:33	1939,PATRICIANWAY	FORT WALTON BEACH	7:45	51,EAUDREYDRNW	FORT WALTON BEACH	3.23
7/6/2017	Beard,Shandra	3 AM		7:47	51,EAUDREYDRNW	FORT WALTON BEACH	8:03	1939,PATRICIANWAY	FORT WALTON BEACH	3.23
7/6/2017	Beard,Shandra	1 AM		8:06	1939,PATRICIANWAY	FORT WALTON BEACH	8:17	51,EAUDREYDRNW	FORT WALTON BEACH	3.23
7/7/2017	Beard,Shandra	3 AM		7:05	51,EAUDREYDRNW	FORT WALTON BEACH	7:39	1939,PATRICIANWAY	FORT WALTON BEACH	3.23
7/7/2017	Beard,Shandra	1 AM		7:42	1939,PATRICIANWAY	FORT WALTON BEACH	7:55	51,EAUDREYDRNW	FORT WALTON BEACH	3.23
7/10/2017	Beard,Shandra	3 AM		7:19	51,EAUDREYDRNW	FORT WALTON BEACH	7:33	1939,PATRICIANWAY	FORT WALTON BEACH	3.23
7/10/2017	Beard,Shandra	1 AM		7:37	1939,PATRICIANWAY	FORT WALTON BEACH	7:49	51,EAUDREYDRNW	FORT WALTON BEACH	3.23
7/11/2017	Beard,Shandra	3 AM		7:11	51,EAUDREYDRNW	FORT WALTON BEACH	7:41	1939,PATRICIANWAY	FORT WALTON BEACH	3.23
7/11/2017	Beard,Shandra	1 AM		7:45	1939,PATRICIANWAY	FORT WALTON BEACH	7:56	51,EAUDREYDRNW	FORT WALTON BEACH	3.23
7/12/2017	Beard,Shandra	3 AM		7:11	51,EAUDREYDRNW	FORT WALTON BEACH	7:28	1939,PATRICIANWAY	FORT WALTON BEACH	3.23
7/12/2017	Beard,Shandra	1 AM		7:30	1939,PATRICIANWAY	FORT WALTON BEACH	8:01	51,EAUDREYDRNW	FORT WALTON BEACH	3.23
7/13/2017	Beard,Shandra	3 AM		7:40	51,EAUDREYDRNW	FORT WALTON BEACH	7:55	1939,PATRICIANWAY	FORT WALTON BEACH	3.23
7/13/2017	Beard,Shandra	1 AM		7:58	1939,PATRICIANWAY	FORT WALTON BEACH	8:13	51,EAUDREYDRNW	FORT WALTON BEACH	3.23
7/14/2017	Beard,Shandra	3 AM		7:16	51,EAUDREYDRNW	FORT WALTON BEACH	7:34	1939,PATRICIANWAY	FORT WALTON BEACH	3.23
7/14/2017	Beard,Shandra	1 AM		7:36	1939,PATRICIANWAY	FORT WALTON BEACH	8:03	51,EAUDREYDRNW	FORT WALTON BEACH	3.23
7/17/2017	Beard,Shandra	3 AM		7:11	51,EAUDREYDRNW	FORT WALTON BEACH	7:51	1939,PATRICIANWAY	FORT WALTON BEACH	3.23
7/17/2017	Beard,Shandra	2 AM		7:52	1939,PATRICIANWAY	FORT WALTON BEACH	8:07	JobsPlus(FWB):409,RACETRACKI	FORT WALTON BEACH	4.18
7/18/2017	Beard,Shandra	3 AM		7:06	51,EAUDREYDRNW	FORT WALTON BEACH	7:25	1939,PATRICIANWAY	FORT WALTON BEACH	3.23
7/18/2017	Beard,Shandra	1 AM		7:26	1939,PATRICIANWAY	FORT WALTON BEACH	7:55	51,EAUDREYDRNW	FORT WALTON BEACH	3.23
7/19/2017	Beard,Shandra	3 AM		7:14	51,EAUDREYDRNW	FORT WALTON BEACH	7:33	1939,PATRICIANWAY	FORT WALTON BEACH	3.23
7/19/2017	Beard,Shandra	1 AM		7:32	1939,PATRICIANWAY	FORT WALTON BEACH	8:00	51,EAUDREYDRNW	FORT WALTON BEACH	3.23
7/20/2017	Beard,Shandra	3 AM		7:50	51,EAUDREYDRNW	FORT WALTON BEACH	8:05	1939,PATRICIANWAY	FORT WALTON BEACH	3.23
7/20/2017	Beard,Shandra	1 AM		8:06	1939,PATRICIANWAY	FORT WALTON BEACH	8:18	51,EAUDREYDRNW	FORT WALTON BEACH	3.23
7/21/2017	Beard,Shandra	3 AM		7:25	51,EAUDREYDRNW	FORT WALTON BEACH	7:39	1939,PATRICIANWAY	FORT WALTON BEACH	3.23
7/21/2017	Beard,Shandra	1 AM		7:41	1939,PATRICIANWAY	FORT WALTON BEACH	8:05	51,EAUDREYDRNW	FORT WALTON BEACH	3.23
7/31/2017	Beard,Shandra	3 AM		7:15	51,EAUDREYDRNW	FORT WALTON BEACH	7:36	1939,PATRICIANWAY	FORT WALTON BEACH	3.23
7/31/2017	Beard,Shandra	1 AM		7:36	1939,PATRICIANWAY	FORT WALTON BEACH	7:55	51,EAUDREYDRNW	FORT WALTON BEACH	3.23
7/18/2017	Selman,Thomas	2 AM		9:20	35,ELMAVESE	FORT WALTON BEACH	9:35	DynamicPain&Wellness:930,MA	FORT WALTON BEACH	5.13
7/18/2017	Selman,Thomas	2 AM		11:40	DynamicPain&Wellness:930,MA	FORT WALTON BEACH	11:54	35,ELMAVESE	FORT WALTON BEACH	5.13
7/18/2017	Warren,Sha'keigha	2 AM		9:34	940,CENTRALAVE	FORT WALTON BEACH	9:56	210,DATESAVENW	FORT WALTON BEACH	3.15
7/18/2017	Warren,Sha'keigha	1 AM		9:58	210,DATESAVENW	FORT WALTON BEACH	10:11	WestwoodRetirementResort:10	FORT WALTON BEACH	3.1
7/20/2017	Warren,Sha'keigha	2 AM		9:33	940,CENTRALAVE	FORT WALTON BEACH	9:45	210,DATESAVENW	FORT WALTON BEACH	3.15
7/20/2017	Warren,Sha'keigha	1 AM		9:47	210,DATESAVENW	FORT WALTON BEACH	10:36	WestwoodRetirementResort:10	FORT WALTON BEACH	3.1
7/24/2017	Warren,Sha'keigha	2 AM		9:27	940,CENTRALAVE	FORT WALTON BEACH	9:40	210,DATESAVENW	FORT WALTON BEACH	3.15
7/24/2017	Warren,Sha'keigha	2 AM		9:41	210,DATESAVENW	FORT WALTON BEACH	9:56	WestwoodRetirementResort:10	FORT WALTON BEACH	3.1
7/19/2017	Stalvey,Brenda	1 AM		21:25	925,MARWALTR	FORT WALTON BEACH	21:36	726,MARYAVE	FORT WALTON BEACH	1.57
7/21/2017	Stalvey,Brenda	1 AM		21:00	925,MARWALTR	FORT WALTON BEACH	21:45	726,MARYAVE	FORT WALTON BEACH	1.57
7/24/2017	Stalvey,Brenda	1 AM		16:43	726,MARYAVE	FORT WALTON BEACH	16:57	FreseniusMedicalCareFWB:925,	FORT WALTON BEACH	1.58
7/24/2017	Stalvey,Brenda	1 AM		21:44	FreseniusMedicalCareFWB:925,	FORT WALTON BEACH	22:01	726,MARYAVE	FORT WALTON BEACH	1.58
7/25/2017	Stalvey,Brenda	1 AM		12:55	726,MARYAVE	FORT WALTON BEACH	13:03	DynamicPain&Wellness:930,MA	FORT WALTON BEACH	1.62
7/25/2017	Stalvey,Brenda	1 AM		14:37	DynamicPain&Wellness:930,MA	FORT WALTON BEACH	14:46	726,MARYAVE	FORT WALTON BEACH	1.62
7/26/2017	Stalvey,Brenda	1 AM		16:15	726,MARYAVE	FORT WALTON BEACH	17:02	FreseniusMedicalCareFWB:925,	FORT WALTON BEACH	1.58
7/26/2017	Stalvey,Brenda	1 AM		21:20	FreseniusMedicalCareFWB:925,	FORT WALTON BEACH	21:33	726,MARYAVE	FORT WALTON BEACH	1.58
7/28/2017	Stalvey,Brenda	1 AM		16:13	726,MARYAVE	FORT WALTON BEACH	16:40	FreseniusMedicalCareFWB:925,	FORT WALTON BEACH	1.58
7/31/2017	Stalvey,Brenda	1 AM		17:17	726,MARYAVE	FORT WALTON BEACH	17:32	FreseniusMedicalCareFWB:925,	FORT WALTON BEACH	1.58
7/31/2017	Stalvey,Brenda	1 AM		20:55	FreseniusMedicalCareFWB:925,	FORT WALTON BEACH	21:24	726,MARYAVE	FORT WALTON BEACH	1.58
7/11/2017	Rosa,Rachel	1 AM		9:28	1862,STELLALN	FORT WALTON BEACH	10:20	Sharing&Caring(FWB):126,BEAL	FORT WALTON BEACH	3.12
7/20/2017	Rosa,Rachel	1 AM		10:13	1862,STELLALN	FORT WALTON BEACH	10:45	FtWaltonBeachHousingAuth:27,	FORT WALTON BEACH	2.48
7/20/2017	Rosa,Rachel	1 AM		12:30	FtWaltonBeachHousingAuth:27,	FORT WALTON BEACH	12:43	1862,STELLALN	FORT WALTON BEACH	2.48
7/21/2017	Rosa,Rachel	1 AM		10:12	1862,STELLALN	FORT WALTON BEACH	10:54	SocialSecurityOffice:111,RACETI	FORT WALTON BEACH	2.72
7/21/2017	Rosa,Rachel	1 AM		12:28	SocialSecurityOffice:111,RACETI	FORT WALTON BEACH	12:38	1862,STELLALN	FORT WALTON BEACH	2.72
7/25/2017	Rosa,Rachel	1 AM		11:43	1862,STELLALN	FORT WALTON BEACH	11:58	BridgewayCenter(FWB):137,HO:	FORT WALTON BEACH	3.13
7/25/2017	Rosa,Rachel	1 AM		14:10	BridgewayCenter(FWB):137,HO:	FORT WALTON BEACH	14:16	1862,STELLALN	FORT WALTON BEACH	3.13

Date	Name	Cost	Mode	Pick Up Time	Origin Address	Origin City	Drop Off Time	Destination Address	Destination City	Miles
7/27/2017	Rosa,Rachel	1 AM		10:15	1862,STELLALN	FORT WALTON BEACH	10:37	27,ROBINWOODDRNW	FORT WALTON BEACH	2.14
7/27/2017	Rosa,Rachel	1 AM		11:32	27,ROBINWOODDRNW	FORT WALTON BEACH	11:42	1862,STELLALN	FORT WALTON BEACH	2.14
7/26/2017	Allen,Melva	1 AM		8:20	329,HOLLYWOODBLVDSW	FORT WALTON BEACH	8:28	114,CAMELIADR	FORT WALTON BEACH	2.64
7/1/2017	Barnes,LeOne	1 AM		9:40	1731,HUNTCLUBST	FORT WALTON BEACH	9:59	FreseniusMedicalCareFWB:925,	FORT WALTON BEACH	3.57
7/1/2017	Barnes,LeOne	1 AM		15:35	FreseniusMedicalCareFWB:925,	FORT WALTON BEACH	15:55	1731,HUNTCLUBST	FORT WALTON BEACH	3.57
7/4/2017	Barnes,LeOne	1 AM		9:09	1731,HUNTCLUBST	FORT WALTON BEACH	9:37	FreseniusMedicalCareFWB:925,	FORT WALTON BEACH	3.57
7/4/2017	Barnes,LeOne	1 AM		15:16	FreseniusMedicalCareFWB:925,	FORT WALTON BEACH	15:46	1731,HUNTCLUBST	FORT WALTON BEACH	3.57
7/6/2017	Barnes,LeOne	1 AM		8:58	1731,HUNTCLUBST	FORT WALTON BEACH	9:50	FreseniusMedicalCareFWB:925,	FORT WALTON BEACH	3.57
7/6/2017	Barnes,LeOne	1 AM		15:20	FreseniusMedicalCareFWB:925,	FORT WALTON BEACH	15:39	1731,HUNTCLUBST	FORT WALTON BEACH	3.57
7/7/2017	Barnes,LeOne	1 AM		8:16	1731,HUNTCLUBST	FORT WALTON BEACH	8:50	WhiteWilsonMedicalCenter(FW	FORT WALTON BEACH	3.66
7/7/2017	Barnes,LeOne	1 AM		12:20	WhiteWilsonMedicalCenter(FW	FORT WALTON BEACH	12:32	1731,HUNTCLUBST	FORT WALTON BEACH	3.66
7/8/2017	Barnes,LeOne	1 AM		9:19	1731,HUNTCLUBST	FORT WALTON BEACH	9:38	FreseniusMedicalCareFWB:925,	FORT WALTON BEACH	3.57
7/8/2017	Barnes,LeOne	1 AM		15:05	FreseniusMedicalCareFWB:925,	FORT WALTON BEACH	15:17	1731,HUNTCLUBST	FORT WALTON BEACH	3.57
7/11/2017	Barnes,LeOne	1 AM		9:27	1731,HUNTCLUBST	FORT WALTON BEACH	9:39	FreseniusMedicalCareFWB:925,	FORT WALTON BEACH	3.57
7/11/2017	Barnes,LeOne	1 AM		14:40	FreseniusMedicalCareFWB:925,	FORT WALTON BEACH	15:42	1731,HUNTCLUBST	FORT WALTON BEACH	3.57
7/13/2017	Barnes,LeOne	1 AM		10:07	1731,HUNTCLUBST	FORT WALTON BEACH	10:15	FreseniusMedicalCareFWB:925,	FORT WALTON BEACH	3.57
7/13/2017	Barnes,LeOne	1 AM		15:08	FreseniusMedicalCareFWB:925,	FORT WALTON BEACH	15:35	1731,HUNTCLUBST	FORT WALTON BEACH	3.57
7/15/2017	Barnes,LeOne	1 AM		9:18	1731,HUNTCLUBST	FORT WALTON BEACH	9:55	FreseniusMedicalCareFWB:925,	FORT WALTON BEACH	3.57
7/15/2017	Barnes,LeOne	1 AM		15:01	FreseniusMedicalCareFWB:925,	FORT WALTON BEACH	15:21	1731,HUNTCLUBST	FORT WALTON BEACH	3.57
7/18/2017	Barnes,LeOne	1 AM		9:21	1731,HUNTCLUBST	FORT WALTON BEACH	9:36	FreseniusMedicalCareFWB:925,	FORT WALTON BEACH	3.57
7/18/2017	Barnes,LeOne	1 AM		14:36	FreseniusMedicalCareFWB:925,	FORT WALTON BEACH	14:47	1731,HUNTCLUBST	FORT WALTON BEACH	3.57
7/20/2017	Barnes,LeOne	1 AM		9:25	1731,HUNTCLUBST	FORT WALTON BEACH	9:39	FreseniusMedicalCareFWB:925,	FORT WALTON BEACH	3.57
7/20/2017	Barnes,LeOne	1 AM		14:35	FreseniusMedicalCareFWB:925,	FORT WALTON BEACH	14:44	1731,HUNTCLUBST	FORT WALTON BEACH	3.57
7/21/2017	Barnes,LeOne	1 AM		12:01	1731,HUNTCLUBST	FORT WALTON BEACH	12:22	WhiteWilsonMedicalCenter(FW	FORT WALTON BEACH	3.66
7/21/2017	Barnes,LeOne	1 AM		15:32	WhiteWilsonMedicalCenter(FW	FORT WALTON BEACH	15:42	1731,HUNTCLUBST	FORT WALTON BEACH	3.66
7/22/2017	Barnes,LeOne	1 AM		9:20	1731,HUNTCLUBST	FORT WALTON BEACH	10:06	FreseniusMedicalCareFWB:925,	FORT WALTON BEACH	3.57
7/24/2017	Barnes,LeOne	1 AM		13:30	1731,HUNTCLUBST	FORT WALTON BEACH	13:45	FreseniusMedicalCareFWB:925,	FORT WALTON BEACH	3.57
7/24/2017	Barnes,LeOne	1 AM		18:22	FreseniusMedicalCareFWB:925,	FORT WALTON BEACH	19:06	1731,HUNTCLUBST	FORT WALTON BEACH	3.57
7/25/2017	Barnes,LeOne	13 AM		7:30	1731,HUNTCLUBST	FORT WALTON BEACH	9:05	PensacolaResearchConsultants:!	PENSACOLA	35.52
7/25/2017	Barnes,LeOne	13 AM		11:15	PensacolaResearchConsultants:!	PENSACOLA	12:25	1731,HUNTCLUBST	FORT WALTON BEACH	35.52
7/27/2017	Barnes,LeOne	1 AM		9:35	1731,HUNTCLUBST	FORT WALTON BEACH	9:47	FreseniusMedicalCareFWB:925,	FORT WALTON BEACH	3.57
7/27/2017	Barnes,LeOne	1 AM		15:50	FreseniusMedicalCareFWB:925,	FORT WALTON BEACH	16:25	1731,HUNTCLUBST	FORT WALTON BEACH	3.57
7/29/2017	Barnes,LeOne	1 AM		9:32	1731,HUNTCLUBST	FORT WALTON BEACH	9:47	FreseniusMedicalCareFWB:925,	FORT WALTON BEACH	3.57
7/29/2017	Barnes,LeOne	1 AM		15:01	FreseniusMedicalCareFWB:925,	FORT WALTON BEACH	15:16	1731,HUNTCLUBST	FORT WALTON BEACH	3.57
7/25/2017	Nasti,Michelle	4 AM		8:30	5,8thAve	Shalimar	8:50	214,SPARTINDR	NICEVILLE	10.63
7/25/2017	Nasti,Michelle	4 AM		11:40	214,SPARTINDR	NICEVILLE	11:55	5,8thAve	Shalimar	10.63
7/3/2017	Saxon,Lannette	8 AM		6:18	154,WESTVIEWAVE	VALPARAISO	7:00	310,WOODROWSTNE	FORT WALTON BEACH	11.88
7/3/2017	Saxon,Lannette	1 AM		7:08	310,WOODROWSTNE	FORT WALTON BEACH	7:18	HarborFreight:527,MARYESTHE	FORT WALTON BEACH	3.09
7/3/2017	Saxon,Lannette	1 AM		17:16	HarborFreight:527,MARYESTHE	FORT WALTON BEACH	17:29	310,WOODROWSTNE	FORT WALTON BEACH	3.09
7/3/2017	Saxon,Lannette	8 AM		17:39	310,WOODROWSTNE	FORT WALTON BEACH	18:02	154,WESTVIEWAVE	VALPARAISO	11.88
7/6/2017	Saxon,Lannette	8 AM		6:14	154,WESTVIEWAVE	VALPARAISO	6:57	310,WOODROWSTNE	FORT WALTON BEACH	11.88
7/6/2017	Saxon,Lannette	1 AM		7:01	310,WOODROWSTNE	FORT WALTON BEACH	7:10	HarborFreight:527,MARYESTHE	FORT WALTON BEACH	3.09
7/6/2017	Saxon,Lannette	1 AM		16:56	HarborFreight:527,MARYESTHE	FORT WALTON BEACH	17:10	310,WOODROWSTNE	FORT WALTON BEACH	3.09
7/6/2017	Saxon,Lannette	8 AM		17:20	310,WOODROWSTNE	FORT WALTON BEACH	17:49	154,WESTVIEWAVE	VALPARAISO	11.88
7/7/2017	Saxon,Lannette	8 AM		9:50	154,WESTVIEWAVE	VALPARAISO	10:14	310,WOODROWSTNE	FORT WALTON BEACH	11.88
7/7/2017	Saxon,Lannette	4 AM		10:16	310,WOODROWSTNE	FORT WALTON BEACH	10:40	154,WESTVIEWAVE	VALPARAISO	1.7
7/7/2017	Saxon,Lannette	1 AM		12:05	154,WESTVIEWAVE	VALPARAISO	12:15	701,JOHNSIMSPKWY	NICEVILLE	11.88
7/7/2017	Saxon,Lannette	4 AM		17:27	154,WESTVIEWAVE	VALPARAISO	17:52	310,WOODROWSTNE	FORT WALTON BEACH	11.88
7/7/2017	Saxon,Lannette	8 AM		18:00	310,WOODROWSTNE	FORT WALTON BEACH	18:22	154,WESTVIEWAVE	VALPARAISO	11.88
7/6/2017	Matiwala,Darsh	1 AM		11:19	21,WAUDREYDRNW	FORT WALTON BEACH	11:40	FtWaltonBeachMedicalCenter:1	FORT WALTON BEACH	3.49
7/6/2017	Matiwala,Darsh	1 AM		15:10	FtWaltonBeachMedicalCenter:1	FORT WALTON BEACH	15:40	21,WAUDREYDRNW	FORT WALTON BEACH	3.49
7/10/2017	Matiwala,Darsh	1 AM		15:23	21,WAUDREYDRNW	FORT WALTON BEACH	15:52	NorthwestFLStateCollege(FWB):	FORT WALTON BEACH	2.96
7/10/2017	Matiwala,Darsh	1 AM		17:30	NorthwestFLStateCollege(FWB):	FORT WALTON BEACH	17:59	21,WAUDREYDRNW	FORT WALTON BEACH	2.96
7/12/2017	Matiwala,Darsh	1 AM		11:15	21,WAUDREYDRNW	FORT WALTON BEACH	11:30	FtWaltonBeachMedicalCenter:1	FORT WALTON BEACH	3.49
7/12/2017	Matiwala,Darsh	1 AM		16:09	FtWaltonBeachMedicalCenter:1	FORT WALTON BEACH	16:21	21,WAUDREYDRNW	FORT WALTON BEACH	3.49

Date	Name	Cost	Mode	Pick Up Time	Origin Address	Origin City	Drop Off Time	Destination Address	Destination City	Miles
7/13/2017	Matiwala,Darsh	1 AM		11:27	21,WAUDREYDRNW	FORT WALTON BEACH	11:55	FtWaltonBeachMedicalCenter:1	FORT WALTON BEACH	3.49
7/13/2017	Matiwala,Darsh	1 AM		15:12	FtWaltonBeachMedicalCenter:1	FORT WALTON BEACH	15:39	21,WAUDREYDRNW	FORT WALTON BEACH	3.49
7/20/2017	Matiwala,Darsh	1 AM		11:33	21,WAUDREYDRNW	FORT WALTON BEACH	11:37	FtWaltonBeachMedicalCenter:1	FORT WALTON BEACH	3.49
7/20/2017	Matiwala,Darsh	1 AM		15:40	FtWaltonBeachMedicalCenter:1	FORT WALTON BEACH	16:11	21,WAUDREYDRNW	FORT WALTON BEACH	3.49
7/27/2017	Matiwala,Darsh	1 AM		11:15	21,WAUDREYDRNW	FORT WALTON BEACH	11:35	FtWaltonBeachMedicalCenter:1	FORT WALTON BEACH	3.49
7/27/2017	Matiwala,Darsh	1 AM		15:46	FtWaltonBeachMedicalCenter:1	FORT WALTON BEACH	16:10	21,WAUDREYDRNW	FORT WALTON BEACH	3.49
7/1/2017	Talley,Mark	5 AM		9:41	220,FIRAVE	NICEVILLE	10:22	Publix(OldAlbertson's):610,EGLI	FORT WALTON BEACH	13.63
7/1/2017	Talley,Mark	5 AM		19:18	Publix(OldAlbertson's):610,EGLI	FORT WALTON BEACH	20:02	220,FIRAVE	NICEVILLE	13.63
7/4/2017	Talley,Mark	5 AM		5:45	220,FIRAVE	NICEVILLE	6:05	Publix(OldAlbertson's):610,EGLI	FORT WALTON BEACH	13.63
7/4/2017	Talley,Mark	5 AM		11:03	Publix(OldAlbertson's):610,EGLI	FORT WALTON BEACH	11:56	220,FIRAVE	NICEVILLE	13.63
7/6/2017	Talley,Mark	5 AM		10:05	220,FIRAVE	NICEVILLE	10:40	Publix(OldAlbertson's):610,EGLI	FORT WALTON BEACH	13.63
7/6/2017	Talley,Mark	5 AM		20:30	Publix(OldAlbertson's):610,EGLI	FORT WALTON BEACH	20:44	220,FIRAVE	NICEVILLE	13.63
7/7/2017	Talley,Mark	5 AM		8:35	220,FIRAVE	NICEVILLE	8:58	Publix(OldAlbertson's):610,EGLI	FORT WALTON BEACH	13.63
7/7/2017	Talley,Mark	5 AM		18:24	Publix(OldAlbertson's):610,EGLI	FORT WALTON BEACH	19:15	220,FIRAVE	NICEVILLE	13.63
7/8/2017	Talley,Mark	5 AM		5:55	220,FIRAVE	NICEVILLE	6:20	Publix(OldAlbertson's):610,EGLI	FORT WALTON BEACH	13.63
7/8/2017	Talley,Mark	5 AM		15:25	Publix(OldAlbertson's):610,EGLI	FORT WALTON BEACH	15:47	220,FIRAVE	NICEVILLE	13.63
7/11/2017	Talley,Mark	5 AM		12:45	220,FIRAVE	NICEVILLE	13:20	Publix(OldAlbertson's):610,EGLI	FORT WALTON BEACH	13.63
7/11/2017	Talley,Mark	5 AM		23:00	Publix(OldAlbertson's):610,EGLI	FORT WALTON BEACH	23:28	220,FIRAVE	NICEVILLE	13.63
7/12/2017	Talley,Mark	5 AM		13:32	220,FIRAVE	NICEVILLE	13:55	Publix(OldAlbertson's):610,EGLI	FORT WALTON BEACH	13.63
7/12/2017	Talley,Mark	5 AM		22:16	Publix(OldAlbertson's):610,EGLI	FORT WALTON BEACH	22:33	220,FIRAVE	NICEVILLE	13.63
7/18/2017	Talley,Mark	5 AM		12:09	220,FIRAVE	NICEVILLE	12:50	Publix(OldAlbertson's):610,EGLI	FORT WALTON BEACH	13.63
7/18/2017	Talley,Mark	5 AM		22:47	Publix(OldAlbertson's):610,EGLI	FORT WALTON BEACH	23:05	220,FIRAVE	NICEVILLE	13.63
7/19/2017	Talley,Mark	5 AM		15:00	220,FIRAVE	NICEVILLE	15:25	Publix(OldAlbertson's):610,EGLI	FORT WALTON BEACH	13.63
7/19/2017	Talley,Mark	5 AM		22:50	Publix(OldAlbertson's):610,EGLI	FORT WALTON BEACH	23:21	220,FIRAVE	NICEVILLE	13.63
7/27/2017	Talley,Mark	5 AM		13:45	220,FIRAVE	NICEVILLE	14:35	Publix(OldAlbertson's):610,EGLI	FORT WALTON BEACH	13.63
7/27/2017	Talley,Mark	5 AM		22:54	Publix(OldAlbertson's):610,EGLI	FORT WALTON BEACH	23:25	220,FIRAVE	NICEVILLE	13.63
7/28/2017	Talley,Mark	5 AM		5:51	220,FIRAVE	NICEVILLE	6:19	Publix(OldAlbertson's):610,EGLI	FORT WALTON BEACH	13.63
7/28/2017	Talley,Mark	5 AM		16:22	Publix(OldAlbertson's):610,EGLI	FORT WALTON BEACH	16:46	220,FIRAVE	NICEVILLE	13.63
7/29/2017	Talley,Mark	5 AM		17:35	Publix(OldAlbertson's):610,EGLI	FORT WALTON BEACH	17:55	220,FIRAVE	NICEVILLE	13.63
7/4/2017	Chambers,Kaylob	3 AM		10:13	HarborFreight:527,MARYESTHE	FORT WALTON BEACH	10:24	489,SARAAVE	MARY ESTHER	7.37
7/5/2017	Chambers,Kaylob	3 AM		11:23	HarborFreight:527,MARYESTHE	FORT WALTON BEACH	12:01	489,SARAAVE	MARY ESTHER	7.37
7/8/2017	Chambers,Kaylob	3 AM		11:07	HarborFreight:527,MARYESTHE	FORT WALTON BEACH	11:26	489,SARAAVE	MARY ESTHER	7.37
7/15/2017	Chambers,Kaylob	3 AM		6:05	489,SARAAVE	MARY ESTHER	6:20	HarborFreight:527,MARYESTHE	FORT WALTON BEACH	7.37
7/19/2017	Chambers,Kaylob	3 AM		5:49	489,SARAAVE	MARY ESTHER	6:20	HarborFreight:527,MARYESTHE	FORT WALTON BEACH	7.37
7/19/2017	Chambers,Kaylob	3 AM		11:00	HarborFreight:527,MARYESTHE	FORT WALTON BEACH	11:15	489,SARAAVE	MARY ESTHER	7.37
7/21/2017	Chambers,Kaylob	3 AM		11:32	HarborFreight:527,MARYESTHE	FORT WALTON BEACH	11:46	489,SARAAVE	MARY ESTHER	7.37
7/22/2017	Chambers,Kaylob	3 AM		11:04	HarborFreight:527,MARYESTHE	FORT WALTON BEACH	11:19	489,SARAAVE	MARY ESTHER	7.37
7/20/2017	Lane,Lucille	10 AM		14:00	130,MEADOWBROOKCT	NICEVILLE	14:31	129,EREDSTONEAVE	CRESTVIEW	26.55
7/20/2017	Lane,Lucille	10 AM		16:52	129,EREDSTONEAVE	CRESTVIEW	17:27	130,MEADOWBROOKCT	NICEVILLE	26.55
7/25/2017	Lane,Lucille	5 AM		14:10	130,MEADOWBROOKCT	NICEVILLE	14:40	2000,LEWISTURNERBLVD	FORT WALTON BEACH	12.85
7/25/2017	Lane,Lucille	5 AM		16:10	2000,LEWISTURNERBLVD	FORT WALTON BEACH	16:39	130,MEADOWBROOKCT	NICEVILLE	12.85
7/13/2017	HoltJr,William(Billy)	1 AM		14:15	140,GARDNERDR	SHALIMAR	14:35	HangerProsthetics&Orthotics:2f	FORT WALTON BEACH	3.03
7/13/2017	HoltJr,William(Billy)	1 AM		16:32	HangerProsthetics&Orthotics:2f	FORT WALTON BEACH	16:45	140,GARDNERDR	SHALIMAR	3.03
7/18/2017	Waites,Zachary	1 AM		7:01	313,VICTORIAAVENW	FORT WALTON BEACH	7:32	1,LBJSRDR	FORT WALTON BEACH	3.37
7/18/2017	Waites,Zachary	1 AM		13:40	1,LBJSRDR	FORT WALTON BEACH	14:04	313,VICTORIAAVENW	FORT WALTON BEACH	3.37
7/19/2017	Waites,Zachary	1 AM		7:20	313,VICTORIAAVENW	FORT WALTON BEACH	7:40	FtWaltonBeachRehabilitationCe	FORT WALTON BEACH	3.37
7/19/2017	Waites,Zachary	1 AM		13:45	FtWaltonBeachRehabilitationCe	FORT WALTON BEACH	14:38	313,VICTORIAAVENW	FORT WALTON BEACH	3.37
7/21/2017	Waites,Zachary	1 AM		7:00	313,VICTORIAAVENW	FORT WALTON BEACH	7:19	FtWaltonBeachRehabilitationCe	FORT WALTON BEACH	3.37
7/21/2017	Waites,Zachary	1 AM		14:00	FtWaltonBeachRehabilitationCe	FORT WALTON BEACH	14:15	313,VICTORIAAVENW	FORT WALTON BEACH	3.37
7/22/2017	Waites,Zachary	1 AM		13:41	FtWaltonBeachRehabilitationCe	FORT WALTON BEACH	14:22	313,VICTORIAAVENW	FORT WALTON BEACH	3.37
7/25/2017	Waites,Zachary	1 AM		7:09	313,VICTORIAAVENW	FORT WALTON BEACH	7:21	FtWaltonBeachRehabilitationCe	FORT WALTON BEACH	3.37
7/25/2017	Waites,Zachary	1 AM		13:50	FtWaltonBeachRehabilitationCe	FORT WALTON BEACH	14:11	313,VICTORIAAVENW	FORT WALTON BEACH	3.37
7/26/2017	Waites,Zachary	1 AM		6:50	313,VICTORIAAVENW	FORT WALTON BEACH	7:03	FtWaltonBeachRehabilitationCe	FORT WALTON BEACH	3.37
7/26/2017	Waites,Zachary	1 AM		14:40	FtWaltonBeachRehabilitationCe	FORT WALTON BEACH	14:56	313,VICTORIAAVENW	FORT WALTON BEACH	3.37
7/3/2017	Dostart,Justin	1 AM		8:31	224,CORALDRSW	FORT WALTON BEACH	8:55	103,LEWISST	FORT WALTON BEACH	2.79

Date	Name	Cost	Mode	Pick Up Time	Origin Address	Origin City	Drop Off Time	Destination Address	Destination City	Miles
7/3/2017	Dostart,Justin	1 AM		14:07	103,LEWISST	FORT WALTON BEACH	14:18	224,CORALDRSW	FORT WALTON BEACH	2.79
7/4/2017	Dostart,Justin	1 AM		8:25	224,CORALDRSW	FORT WALTON BEACH	9:02	103,LEWISST	FORT WALTON BEACH	2.79
7/4/2017	Dostart,Justin	1 AM		13:50	103,LEWISST	FORT WALTON BEACH	14:15	224,CORALDRSW	FORT WALTON BEACH	2.79
7/5/2017	Dostart,Justin	1 AM		8:30	224,CORALDRSW	FORT WALTON BEACH	8:44	103,LEWISST	FORT WALTON BEACH	2.79
7/5/2017	Dostart,Justin	1 AM		14:00	103,LEWISST	FORT WALTON BEACH	14:09	224,CORALDRSW	FORT WALTON BEACH	2.79
7/6/2017	Dostart,Justin	1 AM		8:44	224,CORALDRSW	FORT WALTON BEACH	8:59	103,LEWISST	FORT WALTON BEACH	2.79
7/6/2017	Dostart,Justin	1 AM		13:59	103,LEWISST	FORT WALTON BEACH	14:07	224,CORALDRSW	FORT WALTON BEACH	2.79
7/7/2017	Dostart,Justin	1 AM		8:25	224,CORALDRSW	FORT WALTON BEACH	8:36	103,LEWISST	FORT WALTON BEACH	2.79
7/7/2017	Dostart,Justin	1 AM		13:55	103,LEWISST	FORT WALTON BEACH	14:05	224,CORALDRSW	FORT WALTON BEACH	2.79
7/10/2017	Dostart,Justin	1 AM		8:33	224,CORALDRSW	FORT WALTON BEACH	8:43	103,LEWISST	FORT WALTON BEACH	2.79
7/11/2017	Dostart,Justin	1 AM		8:22	224,CORALDRSW	FORT WALTON BEACH	8:35	103,LEWISST	FORT WALTON BEACH	2.79
7/11/2017	Dostart,Justin	1 AM		13:55	103,LEWISST	FORT WALTON BEACH	14:22	224,CORALDRSW	FORT WALTON BEACH	2.79
7/12/2017	Dostart,Justin	1 AM		8:33	224,CORALDRSW	FORT WALTON BEACH	8:50	103,LEWISST	FORT WALTON BEACH	2.79
7/12/2017	Dostart,Justin	1 AM		14:00	103,LEWISST	FORT WALTON BEACH	14:22	224,CORALDRSW	FORT WALTON BEACH	2.79
7/13/2017	Dostart,Justin	1 AM		8:30	224,CORALDRSW	FORT WALTON BEACH	8:41	103,LEWISST	FORT WALTON BEACH	2.79
7/13/2017	Dostart,Justin	1 AM		13:55	103,LEWISST	FORT WALTON BEACH	14:04	224,CORALDRSW	FORT WALTON BEACH	2.79
7/14/2017	Dostart,Justin	1 AM		8:31	224,CORALDRSW	FORT WALTON BEACH	9:20	103,LEWISST	FORT WALTON BEACH	2.79
7/14/2017	Dostart,Justin	1 AM		14:04	103,LEWISST	FORT WALTON BEACH	14:26	224,CORALDRSW	FORT WALTON BEACH	2.79
7/17/2017	Dostart,Justin	1 AM		8:43	224,CORALDRSW	FORT WALTON BEACH	8:52	103,LEWISST	FORT WALTON BEACH	2.79
7/17/2017	Dostart,Justin	1 AM		14:00	103,LEWISST	FORT WALTON BEACH	14:17	224,CORALDRSW	FORT WALTON BEACH	2.79
7/18/2017	Dostart,Justin	1 AM		8:35	224,CORALDRSW	FORT WALTON BEACH	8:53	103,LEWISST	FORT WALTON BEACH	2.79
7/18/2017	Dostart,Justin	1 AM		14:12	103,LEWISST	FORT WALTON BEACH	14:23	224,CORALDRSW	FORT WALTON BEACH	2.79
7/19/2017	Dostart,Justin	1 AM		8:33	224,CORALDRSW	FORT WALTON BEACH	8:53	103,LEWISST	FORT WALTON BEACH	2.79
7/19/2017	Dostart,Justin	1 AM		13:52	103,LEWISST	FORT WALTON BEACH	14:06	224,CORALDRSW	FORT WALTON BEACH	2.79
7/20/2017	Dostart,Justin	1 AM		8:40	224,CORALDRSW	FORT WALTON BEACH	8:52	103,LEWISST	FORT WALTON BEACH	2.79
7/20/2017	Dostart,Justin	1 AM		14:01	103,LEWISST	FORT WALTON BEACH	14:15	224,CORALDRSW	FORT WALTON BEACH	2.79
7/21/2017	Dostart,Justin	1 AM		8:34	224,CORALDRSW	FORT WALTON BEACH	9:05	103,LEWISST	FORT WALTON BEACH	2.79
7/21/2017	Dostart,Justin	1 AM		14:06	103,LEWISST	FORT WALTON BEACH	14:30	224,CORALDRSW	FORT WALTON BEACH	2.79
7/24/2017	Dostart,Justin	1 AM		8:51	224,CORALDRSW	FORT WALTON BEACH	9:01	103,LEWISST	FORT WALTON BEACH	2.79
7/24/2017	Dostart,Justin	1 AM		13:45	103,LEWISST	FORT WALTON BEACH	14:00	224,CORALDRSW	FORT WALTON BEACH	2.79
7/25/2017	Dostart,Justin	1 AM		8:42	224,CORALDRSW	FORT WALTON BEACH	8:55	103,LEWISST	FORT WALTON BEACH	2.79
7/25/2017	Dostart,Justin	1 AM		13:55	103,LEWISST	FORT WALTON BEACH	14:08	224,CORALDRSW	FORT WALTON BEACH	2.79
7/26/2017	Dostart,Justin	1 AM		8:44	224,CORALDRSW	FORT WALTON BEACH	9:16	103,LEWISST	FORT WALTON BEACH	2.79
7/26/2017	Dostart,Justin	1 AM		14:16	103,LEWISST	FORT WALTON BEACH	15:01	224,CORALDRSW	FORT WALTON BEACH	2.79
7/27/2017	Dostart,Justin	1 AM		8:25	224,CORALDRSW	FORT WALTON BEACH	8:35	103,LEWISST	FORT WALTON BEACH	2.79
7/27/2017	Dostart,Justin	1 AM		13:40	103,LEWISST	FORT WALTON BEACH	13:53	224,CORALDRSW	FORT WALTON BEACH	2.79
7/28/2017	Dostart,Justin	1 AM		8:52	224,CORALDRSW	FORT WALTON BEACH	9:04	103,LEWISST	FORT WALTON BEACH	2.79
7/28/2017	Dostart,Justin	1 AM		13:56	103,LEWISST	FORT WALTON BEACH	14:18	224,CORALDRSW	FORT WALTON BEACH	2.79
7/31/2017	Dostart,Justin	1 AM		8:43	224,CORALDRSW	FORT WALTON BEACH	8:53	103,LEWISST	FORT WALTON BEACH	2.79
7/31/2017	Dostart,Justin	1 AM		14:04	103,LEWISST	FORT WALTON BEACH	14:48	224,CORALDRSW	FORT WALTON BEACH	2.79
7/19/2017	Espey,Jonathan	3 AM		8:29	40,MIRACLEDR	MARY ESTHER	8:47	OrthopedicAssociates(FWB):103	FORT WALTON BEACH	8.24
7/19/2017	Espey,Jonathan	3 AM		10:41	OrthopedicAssociates(FWB):103	FORT WALTON BEACH	11:09	40,MIRACLEDR	MARY ESTHER	8.24
7/6/2017	Shrecengost,Begona	5 AM		11:45	110,MOONEYRD	FORT WALTON BEACH	12:40	4012,COMMONSDRW	DESTIN	14.09
7/10/2017	Shrecengost,Begona	1 AM		12:01	110,MOONEYRD	FORT WALTON BEACH	12:14	1823,HURLBURTRD	FORT WALTON BEACH	3.03
7/10/2017	Shrecengost,Begona	1 AM		14:20	1823,HURLBURTRD	FORT WALTON BEACH	14:30	110,MOONEYRD	FORT WALTON BEACH	3.03
7/11/2017	Shrecengost,Begona	1 AM		13:08	110,MOONEYRD	FORT WALTON BEACH	13:15	1823,HURLBURTRD	FORT WALTON BEACH	3.03
7/11/2017	Shrecengost,Begona	1 AM		15:14	1823,HURLBURTRD	FORT WALTON BEACH	15:29	110,MOONEYRD	FORT WALTON BEACH	3.03
7/13/2017	Shrecengost,Begona	5 AM		13:05	110,MOONEYRD	FORT WALTON BEACH	13:58	4012,COMMONSDRW	DESTIN	14.09
7/14/2017	Shrecengost,Begona	9 AM		10:15	110,MOONEYRD	FORT WALTON BEACH	11:15	SanDestinSacredHeartComplex:	SANDESTIN	23.81
7/14/2017	Shrecengost,Begona	9 AM		12:00	SanDestinSacredHeartComplex:	SANDESTIN	13:09	110,MOONEYRD	FORT WALTON BEACH	23.81
7/17/2017	Shrecengost,Begona	5 AM		12:50	110,MOONEYRD	FORT WALTON BEACH	13:42	4012,COMMONSDRW	DESTIN	14.09
7/19/2017	Shrecengost,Begona	1 AM		13:00	110,MOONEYRD	FORT WALTON BEACH	13:16	PrimetimePhysicalTherapy:1823	FORT WALTON BEACH	2.99
7/19/2017	Shrecengost,Begona	1 AM		15:28	PrimetimePhysicalTherapy:1823	FORT WALTON BEACH	15:37	110,MOONEYRD	FORT WALTON BEACH	2.99
7/21/2017	Shrecengost,Begona	1 AM		8:28	110,MOONEYRD	FORT WALTON BEACH	8:45	PrimetimePhysicalTherapy:1823	FORT WALTON BEACH	2.99
7/21/2017	Shrecengost,Begona	1 AM		10:54	PrimetimePhysicalTherapy:1823	FORT WALTON BEACH	11:37	110,MOONEYRD	FORT WALTON BEACH	2.99

Date	Name	Cost	Mode	Pick Up Time	Origin Address	Origin City	Drop Off Time	Destination Address	Destination City	Miles
7/24/2017	Shrecengost,Begona	1	AM	13:33	110,MOONEYRD	FORT WALTON BEACH	13:48	PrimetimePhysicalTherapy:1825	FORT WALTON BEACH	2.99
7/25/2017	Shrecengost,Begona	1	AM	10:49	110,MOONEYRD	FORT WALTON BEACH	11:09	341,RACETRACKRDNW	FORT WALTON BEACH	2.36
7/25/2017	Shrecengost,Begona	1	AM	13:20	341,RACETRACKRDNW	FORT WALTON BEACH	13:37	110,MOONEYRD	FORT WALTON BEACH	2.36
7/26/2017	Shrecengost,Begona	1	AM	8:45	110,MOONEYRD	FORT WALTON BEACH	9:05	OkaloosaCountyPropertyApprai	SHALIMAR	3.23
7/26/2017	Shrecengost,Begona	1	AM	11:23	OkaloosaCountyPropertyApprai	SHALIMAR	11:33	110,MOONEYRD	FORT WALTON BEACH	3.23
7/31/2017	Shrecengost,Begona	5	AM	8:00	110,MOONEYRD	FORT WALTON BEACH	9:30	4012,COMMONSDRW	DESTIN	14.09
7/31/2017	Shrecengost,Begona	5	AM	10:57	4012,COMMONSDRW	DESTIN	11:55	110,MOONEYRD	FORT WALTON BEACH	14.09
7/27/2017	Ayala,Ena	1	AM	13:18	941,POCAHONTASDR	FORT WALTON BEACH	13:33	1,9THAVE	SHALIMAR	2.96
7/27/2017	Ayala,Ena	1	AM	15:02	1,9THAVE	SHALIMAR	15:14	941,POCAHONTASDR	FORT WALTON BEACH	2.96
7/6/2017	Smith,Adallas	5	AM	14:09	1741,HUNTCLUBST	FORT WALTON BEACH	14:53	895,HARBORBLVD	DESTIN	14.01
7/7/2017	Smith,Adallas	5	AM	15:23	1741,HUNTCLUBST	FORT WALTON BEACH	16:02	895,HARBORBLVD	DESTIN	14.01
7/8/2017	Smith,Adallas	5	AM	13:50	1741,HUNTCLUBST	FORT WALTON BEACH	14:52	895,HARBORBLVD	DESTIN	14.01
7/12/2017	Smith,Adallas	5	AM	12:58	1741,HUNTCLUBST	FORT WALTON BEACH	13:45	895,HARBORBLVD	DESTIN	14.01
7/18/2017	Smith,Adallas	5	AM	12:44	1741,HUNTCLUBST	FORT WALTON BEACH	13:30	895,HARBORBLVD	DESTIN	14.01
7/19/2017	Smith,Adallas	5	AM	12:49	1741,HUNTCLUBST	FORT WALTON BEACH	13:30	895,HARBORBLVD	DESTIN	14.01
7/22/2017	Smith,Adallas	5	AM	12:54	1741,HUNTCLUBST	FORT WALTON BEACH	13:52	895,HARBORBLVD	DESTIN	14.01
7/6/2017	Anderson,Winnie	1	AM	7:32	323,WOODROWSTNE	FORT WALTON BEACH	8:31	AnastasioPatrickMD:917,MARW	FORT WALTON BEACH	1.5
7/6/2017	Anderson,Winnie	1	AM	9:45	AnastasioPatrickMD:917,MARW	FORT WALTON BEACH	9:55	323,WOODROWSTNE	FORT WALTON BEACH	1.5
7/7/2017	Anderson,Winnie	1	AM	7:25	323,WOODROWSTNE	FORT WALTON BEACH	8:14	AnastasioPatrickMD:917,MARW	FORT WALTON BEACH	1.5
7/7/2017	Anderson,Winnie	1	AM	9:05	AnastasioPatrickMD:917,MARW	FORT WALTON BEACH	9:12	323,WOODROWSTNE	FORT WALTON BEACH	1.5
7/8/2017	Anderson,Winnie	1	AM	7:28	323,WOODROWSTNE	FORT WALTON BEACH	7:36	AnastasioPatrickMD:917,MARW	FORT WALTON BEACH	1.5
7/9/2017	Anderson,Winnie	1	AM	7:36	323,WOODROWSTNE	FORT WALTON BEACH	7:44	AnastasioPatrickMD:917,MARW	FORT WALTON BEACH	1.5
7/9/2017	Anderson,Winnie	1	AM	8:30	AnastasioPatrickMD:917,MARW	FORT WALTON BEACH	9:01	323,WOODROWSTNE	FORT WALTON BEACH	1.5
7/11/2017	Anderson,Winnie	1	AM	8:50	AnastasioPatrickMD:917,MARW	FORT WALTON BEACH	9:03	323,WOODROWSTNE	FORT WALTON BEACH	1.5
7/12/2017	Anderson,Winnie	1	AM	7:43	323,WOODROWSTNE	FORT WALTON BEACH	7:50	AnastasioPatrickMD:917,MARW	FORT WALTON BEACH	1.5
7/12/2017	Anderson,Winnie	1	AM	9:15	AnastasioPatrickMD:917,MARW	FORT WALTON BEACH	9:25	323,WOODROWSTNE	FORT WALTON BEACH	1.5
7/13/2017	Anderson,Winnie	1	AM	7:25	323,WOODROWSTNE	FORT WALTON BEACH	7:31	AnastasioPatrickMD:917,MARW	FORT WALTON BEACH	1.5
7/13/2017	Anderson,Winnie	1	AM	8:54	AnastasioPatrickMD:917,MARW	FORT WALTON BEACH	9:01	323,WOODROWSTNE	FORT WALTON BEACH	1.5
7/14/2017	Anderson,Winnie	1	AM	7:47	323,WOODROWSTNE	FORT WALTON BEACH	7:53	AnastasioPatrickMD:917,MARW	FORT WALTON BEACH	1.5
7/15/2017	Anderson,Winnie	1	AM	7:39	323,WOODROWSTNE	FORT WALTON BEACH	7:45	AnastasioPatrickMD:917,MARW	FORT WALTON BEACH	1.5
7/15/2017	Anderson,Winnie	1	AM	8:59	AnastasioPatrickMD:917,MARW	FORT WALTON BEACH	9:08	323,WOODROWSTNE	FORT WALTON BEACH	1.5
7/16/2017	Anderson,Winnie	1	AM	7:15	323,WOODROWSTNE	FORT WALTON BEACH	7:20	AnastasioPatrickMD:917,MARW	FORT WALTON BEACH	1.5
7/17/2017	Anderson,Winnie	1	AM	7:38	323,WOODROWSTNE	FORT WALTON BEACH	7:45	AnastasioPatrickMD:917,MARW	FORT WALTON BEACH	1.5
7/17/2017	Anderson,Winnie	1	AM	8:12	AnastasioPatrickMD:917,MARW	FORT WALTON BEACH	8:28	323,WOODROWSTNE	FORT WALTON BEACH	1.5
7/18/2017	Anderson,Winnie	1	AM	7:41	323,WOODROWSTNE	FORT WALTON BEACH	7:47	AnastasioPatrickMD:917,MARW	FORT WALTON BEACH	1.5
7/18/2017	Anderson,Winnie	1	AM	10:00	WhiteWilsonMedicalCenter(FW	FORT WALTON BEACH	10:46	323,WOODROWSTNE	FORT WALTON BEACH	1.84
7/19/2017	Anderson,Winnie	1	AM	7:32	323,WOODROWSTNE	FORT WALTON BEACH	7:40	AnastasioPatrickMD:917,MARW	FORT WALTON BEACH	1.5
7/19/2017	Anderson,Winnie	1	AM	9:28	AnastasioPatrickMD:917,MARW	FORT WALTON BEACH	9:37	323,WOODROWSTNE	FORT WALTON BEACH	1.5
7/20/2017	Anderson,Winnie	1	AM	7:22	323,WOODROWSTNE	FORT WALTON BEACH	7:28	AnastasioPatrickMD:917,MARW	FORT WALTON BEACH	1.5
7/20/2017	Anderson,Winnie	1	AM	9:17	AnastasioPatrickMD:917,MARW	FORT WALTON BEACH	9:27	323,WOODROWSTNE	FORT WALTON BEACH	1.5
7/21/2017	Anderson,Winnie	1	AM	7:33	323,WOODROWSTNE	FORT WALTON BEACH	7:40	AnastasioPatrickMD:917,MARW	FORT WALTON BEACH	1.5
7/21/2017	Anderson,Winnie	1	AM	9:00	AnastasioPatrickMD:917,MARW	FORT WALTON BEACH	9:10	323,WOODROWSTNE	FORT WALTON BEACH	1.5
7/22/2017	Anderson,Winnie	1	AM	7:45	323,WOODROWSTNE	FORT WALTON BEACH	7:50	AnastasioPatrickMD:917,MARW	FORT WALTON BEACH	1.5
7/22/2017	Anderson,Winnie	1	AM	9:21	AnastasioPatrickMD:917,MARW	FORT WALTON BEACH	9:47	323,WOODROWSTNE	FORT WALTON BEACH	1.5
7/23/2017	Anderson,Winnie	1	AM	7:10	323,WOODROWSTNE	FORT WALTON BEACH	7:18	AnastasioPatrickMD:917,MARW	FORT WALTON BEACH	1.5
7/23/2017	Anderson,Winnie	1	AM	8:57	AnastasioPatrickMD:917,MARW	FORT WALTON BEACH	9:12	323,WOODROWSTNE	FORT WALTON BEACH	1.5
7/24/2017	Anderson,Winnie	1	AM	7:33	323,WOODROWSTNE	FORT WALTON BEACH	8:00	AnastasioPatrickMD:917,MARW	FORT WALTON BEACH	1.5
7/24/2017	Anderson,Winnie	1	AM	9:20	AnastasioPatrickMD:917,MARW	FORT WALTON BEACH	9:32	323,WOODROWSTNE	FORT WALTON BEACH	1.5
7/25/2017	Anderson,Winnie	1	AM	8:01	323,WOODROWSTNE	FORT WALTON BEACH	8:08	AnastasioPatrickMD:917,MARW	FORT WALTON BEACH	1.5
7/25/2017	Anderson,Winnie	1	AM	8:51	AnastasioPatrickMD:917,MARW	FORT WALTON BEACH	8:57	323,WOODROWSTNE	FORT WALTON BEACH	1.5
7/26/2017	Anderson,Winnie	1	AM	7:04	323,WOODROWSTNE	FORT WALTON BEACH	7:22	AnastasioPatrickMD:917,MARW	FORT WALTON BEACH	1.5
7/26/2017	Anderson,Winnie	1	AM	9:50	AnastasioPatrickMD:917,MARW	FORT WALTON BEACH	10:17	323,WOODROWSTNE	FORT WALTON BEACH	1.5
7/27/2017	Anderson,Winnie	1	AM	7:35	323,WOODROWSTNE	FORT WALTON BEACH	7:43	AnastasioPatrickMD:917,MARW	FORT WALTON BEACH	1.5
7/27/2017	Anderson,Winnie	1	AM	8:40	AnastasioPatrickMD:917,MARW	FORT WALTON BEACH	8:50	323,WOODROWSTNE	FORT WALTON BEACH	1.5
7/7/2017	Gunter,Melanie	1	AM	6:00	1322,ALSDR	NICEVILLE	6:19	TwinCitiesHospital:2190,HWY85	NICEVILLE	3.03

Date	Name	Cost	Mode	Pick Up Time	Origin Address	Origin City	Drop Off Time	Destination Address	Destination City	Miles
7/7/2017	Gunter, Melanie	1 AM		16:34	TwinCitiesHospital:2190,HWY8E	NICEVILLE	16:54	1322,ALSDR	NICEVILLE	3.03
7/10/2017	Gunter, Melanie	1 AM		8:55	1322,ALSDR	NICEVILLE	9:13	TwinCitiesHospital:2190,HWY8E	NICEVILLE	3.03
7/10/2017	Gunter, Melanie	1 AM		17:28	TwinCitiesHospital:2190,HWY8E	NICEVILLE	18:56	1322,ALSDR	NICEVILLE	3.03
7/11/2017	Gunter, Melanie	1 AM		7:02	1322,ALSDR	NICEVILLE	7:13	TwinCitiesHospital:2190,HWY8E	NICEVILLE	3.03
7/11/2017	Gunter, Melanie	1 AM		17:09	TwinCitiesHospital:2190,HWY8E	NICEVILLE	17:22	1322,ALSDR	NICEVILLE	3.03
7/13/2017	Gunter, Melanie	1 AM		8:50	1322,ALSDR	NICEVILLE	9:00	TwinCitiesHospital:2190,HWY8E	NICEVILLE	3.03
7/13/2017	Gunter, Melanie	1 AM		18:36	TwinCitiesHospital:2190,HWY8E	NICEVILLE	18:47	1322,ALSDR	NICEVILLE	3.03
7/14/2017	Gunter, Melanie	1 AM		6:57	1322,ALSDR	NICEVILLE	7:07	TwinCitiesHospital:2190,HWY8E	NICEVILLE	3.03
7/14/2017	Gunter, Melanie	1 AM		17:51	TwinCitiesHospital:2190,HWY8E	NICEVILLE	18:04	1322,ALSDR	NICEVILLE	3.03
7/15/2017	Gunter, Melanie	1 AM		7:05	1322,ALSDR	NICEVILLE	7:15	TwinCitiesHospital:2190,HWY8E	NICEVILLE	3.03
7/15/2017	Gunter, Melanie	1 AM		17:42	TwinCitiesHospital:2190,HWY8E	NICEVILLE	17:52	1322,ALSDR	NICEVILLE	3.03
7/18/2017	Gunter, Melanie	1 AM		6:46	1322,ALSDR	NICEVILLE	6:57	TwinCitiesHospital:2190,HWY8E	NICEVILLE	3.03
7/18/2017	Gunter, Melanie	1 AM		17:48	TwinCitiesHospital:2190,HWY8E	NICEVILLE	17:56	1322,ALSDR	NICEVILLE	3.03
7/20/2017	Gunter, Melanie	1 AM		9:19	1322,ALSDR	NICEVILLE	9:30	TwinCitiesHospital:2190,HWY8E	NICEVILLE	3.03
7/20/2017	Gunter, Melanie	1 AM		19:06	TwinCitiesHospital:2190,HWY8E	NICEVILLE	19:18	1322,ALSDR	NICEVILLE	3.03
7/21/2017	Gunter, Melanie	1 AM		7:35	1322,ALSDR	NICEVILLE	7:45	TwinCitiesHospital:2190,HWY8E	NICEVILLE	3.03
7/21/2017	Gunter, Melanie	1 AM		17:08	TwinCitiesHospital:2190,HWY8E	NICEVILLE	17:18	1322,ALSDR	NICEVILLE	3.03
7/25/2017	Gunter, Melanie	1 AM		7:20	1322,ALSDR	NICEVILLE	7:35	TwinCitiesHospital:2190,HWY8E	NICEVILLE	3.03
7/25/2017	Gunter, Melanie	1 AM		17:05	TwinCitiesHospital:2190,HWY8E	NICEVILLE	17:51	1322,ALSDR	NICEVILLE	3.03
7/27/2017	Gunter, Melanie	1 AM		8:52	1322,ALSDR	NICEVILLE	9:01	TwinCitiesHospital:2190,HWY8E	NICEVILLE	3.03
7/27/2017	Gunter, Melanie	1 AM		18:23	TwinCitiesHospital:2190,HWY8E	NICEVILLE	18:32	1322,ALSDR	NICEVILLE	3.03
7/28/2017	Gunter, Melanie	1 AM		7:30	1322,ALSDR	NICEVILLE	7:40	TwinCitiesHospital:2190,HWY8E	NICEVILLE	3.03
7/28/2017	Gunter, Melanie	1 AM		17:02	TwinCitiesHospital:2190,HWY8E	NICEVILLE	17:14	1322,ALSDR	NICEVILLE	3.03
7/29/2017	Gunter, Melanie	1 AM		7:01	1322,ALSDR	NICEVILLE	7:09	TwinCitiesHospital:2190,HWY8E	NICEVILLE	3.03
7/29/2017	Gunter, Melanie	1 AM		17:09	TwinCitiesHospital:2190,HWY8E	NICEVILLE	17:18	1322,ALSDR	NICEVILLE	3.03
7/22/2017	Swift, Cynthia	1 AM		10:20	615, COLONIALDR	FORT WALTON BEACH	10:30	AnastasioPatrickMD:917, MARW	FORT WALTON BEACH	1.49
7/22/2017	Swift, Cynthia	1 AM		12:02	AnastasioPatrickMD:917, MARW	FORT WALTON BEACH	12:09	615, COLONIALDR	FORT WALTON BEACH	1.49
7/23/2017	Swift, Cynthia	1 AM		9:50	615, COLONIALDR	FORT WALTON BEACH	9:58	AnastasioPatrickMD:917, MARW	FORT WALTON BEACH	1.49
7/23/2017	Swift, Cynthia	1 AM		11:53	AnastasioPatrickMD:917, MARW	FORT WALTON BEACH	12:06	615, COLONIALDR	FORT WALTON BEACH	1.49
7/24/2017	Swift, Cynthia	1 AM		5:30	615, COLONIALDR	FORT WALTON BEACH	5:44	LakeviewCenter:1,11THAVE	SHALIMAR	3.29
7/25/2017	Swift, Cynthia	1 AM		15:17	AnastasioPatrickMD:917, MARW	FORT WALTON BEACH	15:39	615, COLONIALDR	FORT WALTON BEACH	1.49
7/26/2017	Swift, Cynthia	1 AM		7:43	615, COLONIALDR	FORT WALTON BEACH	8:27	LakeviewCenter:1,11THAVE	SHALIMAR	3.29
7/26/2017	Swift, Cynthia	1 AM		9:14	LakeviewCenter:1,11THAVE	SHALIMAR	9:29	1015, MARWALDR	FORT WALTON BEACH	4.02
7/27/2017	Swift, Cynthia	1 AM		7:52	615, COLONIALDR	FORT WALTON BEACH	8:00	1015, MARWALDR	FORT WALTON BEACH	1.93
7/28/2017	Swift, Cynthia	1 AM		6:10	615, COLONIALDR	FORT WALTON BEACH	6:20	LakeviewCenter:1,11THAVE	SHALIMAR	3.29
7/28/2017	Swift, Cynthia	1 AM		7:35	LakeviewCenter:1,11THAVE	SHALIMAR	8:00	1015, MARWALDR	FORT WALTON BEACH	4.02
7/29/2017	Swift, Cynthia	1 AM		10:05	615, COLONIALDR	FORT WALTON BEACH	10:10	AnastasioPatrickMD:917, MARW	FORT WALTON BEACH	1.49
7/29/2017	Swift, Cynthia	1 AM		11:15	AnastasioPatrickMD:917, MARW	FORT WALTON BEACH	11:20	615, COLONIALDR	FORT WALTON BEACH	1.49
7/30/2017	Swift, Cynthia	1 AM		10:39	615, COLONIALDR	FORT WALTON BEACH	10:52	AnastasioPatrickMD:917, MARW	FORT WALTON BEACH	1.49
7/30/2017	Swift, Cynthia	1 AM		11:45	AnastasioPatrickMD:917, MARW	FORT WALTON BEACH	11:52	615, COLONIALDR	FORT WALTON BEACH	1.49
7/31/2017	Swift, Cynthia	1 AM		7:50	615, COLONIALDR	FORT WALTON BEACH	7:58	LakeviewCenter:1,11THAVE	SHALIMAR	3.29
7/31/2017	Swift, Cynthia	1 AM		7:58	LakeviewCenter:1,11THAVE	SHALIMAR	8:13	615, COLONIALDR	FORT WALTON BEACH	3.29
7/26/2017	Corpuz, Maria	2 AM		5:30	110, ALDENDR	FORT WALTON BEACH	6:00	HurlburtCommandInn:301, TUI	HURLBURT FIELD	5.92
7/26/2017	Corpuz, Maria	2 AM		15:59	HurlburtCommandInn:301, TUI	HURLBURT FIELD	16:25	110, ALDENDR	FORT WALTON BEACH	5.92
7/27/2017	Corpuz, Maria	2 AM		5:46	110, ALDENDR	FORT WALTON BEACH	6:21	HurlburtCommandInn:301, TUI	HURLBURT FIELD	5.92
7/28/2017	Corpuz, Maria	2 AM		6:04	110, ALDENDR	FORT WALTON BEACH	6:34	HurlburtCommandInn:301, TUI	HURLBURT FIELD	5.92
7/25/2017	Knight, Jill	6 AM		11:56	209, ShellAvenueSE	Fort Walton Beach	12:21	1205, JOHNCSIMSPKWYE	NICEVILLE	16.42
7/25/2017	Knight, Jill	6 AM		15:02	1205, JOHNCSIMSPKWYE	NICEVILLE	15:24	209, ShellAvenueSE	Fort Walton Beach	16.42
7/31/2017	Ward, Pamela	2 AM		7:55	30, HOLLYAVE	SHALIMAR	8:35	427, MARYESTHERCUTOFF	FORT WALTON BEACH	6.23
7/31/2017	Ward, Pamela	2 AM		12:45	427, MARYESTHERCUTOFF	FORT WALTON BEACH	13:32	30, HOLLYAVE	SHALIMAR	6.23
7/18/2017	Duvall, Holly	1 AM		9:15	WhiteSandsManorII:45, WINDH/	FORT WALTON BEACH	9:50	Wal-Mart(FWB):748, NBEALPKW	FORT WALTON BEACH	13.71
7/18/2017	Duvall, Holly	1 AM		12:49	Wal-Mart(FWB):748, NBEALPKW	FORT WALTON BEACH	13:48	WhiteSandsManorII:45, WINDH/	FORT WALTON BEACH	13.71
7/18/2017	Cole, Hazel	1 AM		9:23	WhiteSandsManorII:45, WINDH/	FORT WALTON BEACH	10:01	Publix(CutOff):421, MARYESTHEI	MARY ESTHER	4.55
7/6/2017	Acampora, Diane	1 AM		11:58	Publix(CutOff):421, MARYESTHEI	MARY ESTHER	12:26	WhiteSandsManorII:45, WINDH/	FORT WALTON BEACH	4.22
7/11/2017	Beaver, Joyce	1 AM		13:40	175, MAINST	DESTIN	14:05	601, HARBORBLVD	DESTIN	4.22

Date	Name	Cost	Mode	Pick Up Time	Origin Address	Origin City	Drop Off Time	Destination Address	Destination City	Miles
7/11/2017	Beaver, Joyce	1	AM	14:25	113,RACETRACKRDNW	FORT WALTON BEACH	14:35	707,Lloydsst	Fort Walton Beach	4.22
7/20/2017	Almeida, Catherine	1	AM	9:05	707,Lloydsst	Fort Walton Beach	9:08	Walgreens(Beal):825,NBEALPKV	FORT WALTON BEACH	4.22
7/20/2017	Almeida, Catherine	1	AM	9:14	Walgreens(Beal):825,NBEALPKV	FORT WALTON BEACH	9:22	707,Lloydsst	Fort Walton Beach	4.22
7/8/2017	Luciano, Otilia	1	AM	9:07	707,Lloydsst	Fort Walton Beach	9:13	FtWaltonBeachMedicalCenter:1	FORT WALTON BEACH	4.14
7/8/2017	Luciano, Otilia	1	AM	10:34	FtWaltonBeachMedicalCenter:1	FORT WALTON BEACH	10:40	707,Lloydsst	Fort Walton Beach	4.14
7/1/2017	Walker, Larry	1	AM	8:20	707,Lloydsst	Fort Walton Beach	8:27	609,JAMESLEERD	FORT WALTON BEACH	3.99
7/1/2017	Walker, Larry	1	AM	10:20	609,JAMESLEERD	FORT WALTON BEACH	10:30	707,Lloydsst	Fort Walton Beach	3.99
7/6/2017	Walker, Larry	1	AM	7:52	707,Lloydsst	Fort Walton Beach	8:13	609,JAMESLEERD	FORT WALTON BEACH	3.99
7/6/2017	Walker, Larry	1	AM	10:02	609,JAMESLEERD	FORT WALTON BEACH	10:07	707,Lloydsst	Fort Walton Beach	3.99
7/1/2017	Robert, Donald	1	AM	7:54	707,Lloydsst	Fort Walton Beach	8:00	Walgreens(Beal):825,NBEALPKV	FORT WALTON BEACH	3.89
7/1/2017	Robert, Donald	1	AM	9:18	Walgreens(Beal):825,NBEALPKV	FORT WALTON BEACH	10:08	707,Lloydsst	Fort Walton Beach	3.89
7/22/2017	Robert, Donald	1	AM	9:05	209,WMIRACLESTRIPPKWY	MARY ESTHER	9:25	Wal-Mart(FWB):748,NBEALPKW	FORT WALTON BEACH	3.89
7/22/2017	Robert, Donald	1	AM	11:53	Wal-Mart(FWB):748,NBEALPKW	FORT WALTON BEACH	12:27	209,WMIRACLESTRIPPKWY	MARY ESTHER	3.89
7/6/2017	Mackey, Mary	1	AM	9:02	209,WMIRACLESTRIPPKWY	MARY ESTHER	9:12	Wal-Mart(FWB):748,NBEALPKW	FORT WALTON BEACH	3.56
7/29/2017	Shrecengost, Begona	1	AM	12:16	Wal-Mart(FWB):748,NBEALPKW	FORT WALTON BEACH	13:00	209,WMIRACLESTRIPPKWY	MARY ESTHER	3.5
7/8/2017	Mackey, Mary	1	AM	9:08	240,CECELIADRNW	FORT WALTON BEACH	9:26	Wal-Mart(FWB):748,NBEALPKW	FORT WALTON BEACH	3.45
7/15/2017	Mackey, Mary	1	AM	12:49	Wal-Mart(FWB):748,NBEALPKW	FORT WALTON BEACH	13:41	240,CECELIADRNW	FORT WALTON BEACH	3.45
7/15/2017	Mackey, Mary	1	AM	9:42	240,CECELIADRNW	FORT WALTON BEACH	9:50	Wal-Mart(FWB):748,NBEALPKW	FORT WALTON BEACH	3.45
7/22/2017	Mackey, Mary	1	AM	12:02	Wal-Mart(FWB):748,NBEALPKW	FORT WALTON BEACH	12:23	240,CECELIADRNW	FORT WALTON BEACH	3.45
7/22/2017	Mackey, Mary	1	AM	8:42	240,CECELIADRNW	FORT WALTON BEACH	9:12	Wal-Mart(FWB):748,NBEALPKW	FORT WALTON BEACH	3.45
7/6/2017	Moffatt, Toiya	1	AM	12:16	Wal-Mart(FWB):748,NBEALPKW	FORT WALTON BEACH	12:32	240,CECELIADRNW	FORT WALTON BEACH	3.45
7/6/2017	Moffatt, Toiya	1	AM	7:15	715,TYNERST	FORT WALTON BEACH	7:22	ImagingCenter(AngelWilliamsor	FORT WALTON BEACH	3.45
7/15/2017	Luciano, Otilia	1	AM	9:26	ImagingCenter(AngelWilliamsor	FORT WALTON BEACH	11:13	715,TYNERST	FORT WALTON BEACH	3.43
7/15/2017	Luciano, Otilia	1	AM	11:49	WhiteWilsonMedicalCenter(FW	FORT WALTON BEACH	12:00	953,MCFARLANAVE	FORT WALTON BEACH	3.43
7/6/2017	Almeida, Catherine	1	AM	9:10	265,WMIRACLESTRIPPKWY	MARY ESTHER	9:20	Wal-Mart(FWB):748,NBEALPKW	FORT WALTON BEACH	3.36
7/15/2017	Meeke, Beverly	1	AM	11:53	Wal-Mart(FWB):748,NBEALPKW	FORT WALTON BEACH	12:24	265,WMIRACLESTRIPPKWY	MARY ESTHER	3.36
7/15/2017	Meeke, Beverly	1	AM	9:36	265,WMIRACLESTRIPPKWY	MARY ESTHER	10:06	Wal-Mart(FWB):748,NBEALPKW	FORT WALTON BEACH	3.36
7/22/2017	Meeke, Beverly	1	AM	11:16	Wal-Mart(FWB):748,NBEALPKW	FORT WALTON BEACH	12:00	265,WMIRACLESTRIPPKWY	MARY ESTHER	3.36
7/22/2017	Meeke, Beverly	1	AM	10:48	265,WMIRACLESTRIPPKWY	MARY ESTHER	10:58	Publix(CutOff):421,MARYESTHEI	MARY ESTHER	3.36
7/8/2017	Shrecengost, Begona	1	AM	12:29	Publix(CutOff):421,MARYESTHEI	MARY ESTHER	12:48	265,WMIRACLESTRIPPKWY	MARY ESTHER	3.32
7/8/2017	Shrecengost, Begona	1	AM	11:11	405,LOWERYDRNW	FORT WALTON BEACH	11:20	PapaJohn's(MECutoff):432,MAR	FORT WALTON BEACH	3.32
7/3/2017	Nelson, Elnoria	1	XA	14:45	PapaJohn's(MECutoff):432,MAR	FORT WALTON BEACH	15:02	405,LOWERYDRNW	FORT WALTON BEACH	3.01
7/3/2017	Nelson, Elnoria	1	XA	11:10	405,LOWERYDRNW	FORT WALTON BEACH	11:22	PapaJohn's(MECutoff):432,MAR	FORT WALTON BEACH	3.01
7/5/2017	Nelson, Elnoria	1	XA	14:50	PapaJohn's(MECutoff):432,MAR	FORT WALTON BEACH	15:01	405,LOWERYDRNW	FORT WALTON BEACH	3.01
7/5/2017	Nelson, Elnoria	1	XA	10:55	405,LOWERYDRNW	FORT WALTON BEACH	11:09	PapaJohn's(MECutoff):432,MAR	FORT WALTON BEACH	3.01
7/7/2017	Nelson, Elnoria	1	XA	14:59	PapaJohn's(MECutoff):432,MAR	FORT WALTON BEACH	15:12	405,LOWERYDRNW	FORT WALTON BEACH	3.01
7/7/2017	Nelson, Elnoria	1	XA	11:10	405,LOWERYDRNW	FORT WALTON BEACH	11:34	PapaJohn's(MECutoff):432,MAR	FORT WALTON BEACH	3.01
7/10/2017	Nelson, Elnoria	1	XA	14:55	PapaJohn's(MECutoff):432,MAR	FORT WALTON BEACH	15:06	405,LOWERYDRNW	FORT WALTON BEACH	3.01
7/10/2017	Nelson, Elnoria	1	XA	14:48	PapaJohn's(MECutoff):432,MAR	FORT WALTON BEACH	15:00	405,LOWERYDRNW	FORT WALTON BEACH	3.01
7/12/2017	Nelson, Elnoria	1	XA	10:36	405,LOWERYDRNW	FORT WALTON BEACH	11:04	PapaJohn's(MECutoff):432,MAR	FORT WALTON BEACH	3.01
7/12/2017	Nelson, Elnoria	1	XA	15:02	PapaJohn's(MECutoff):432,MAR	FORT WALTON BEACH	16:16	405,LOWERYDRNW	FORT WALTON BEACH	3.01
7/14/2017	Nelson, Elnoria	1	XA	10:51	405,LOWERYDRNW	FORT WALTON BEACH	11:12	PapaJohn's(MECutoff):432,MAR	FORT WALTON BEACH	3.01
7/14/2017	Nelson, Elnoria	1	XA	15:04	PapaJohn's(MECutoff):432,MAR	FORT WALTON BEACH	15:23	405,LOWERYDRNW	FORT WALTON BEACH	3.01
7/17/2017	Nelson, Elnoria	1	XA	8:11	1907,SUMMERHILLSLN	FORT WALTON BEACH	8:20	419,RACETRACKRDNW	FORT WALTON BEACH	3.01
7/17/2017	Nelson, Elnoria	1	XA	13:55	419,RACETRACKRDNW	FORT WALTON BEACH	14:07	1907,SUMMERHILLSLN	FORT WALTON BEACH	3.01
7/19/2017	Nelson, Elnoria	1	XA	8:10	1907,SUMMERHILLSLN	FORT WALTON BEACH	8:18	419,RACETRACKRDNW	FORT WALTON BEACH	3.01
7/19/2017	Nelson, Elnoria	1	XA	14:05	419,RACETRACKRDNW	FORT WALTON BEACH	14:11	1907,SUMMERHILLSLN	FORT WALTON BEACH	3.01
7/6/2017	Mishaw, Sandria	1	AM	8:27	1907,SUMMERHILLSLN	FORT WALTON BEACH	8:38	419,RACETRACKRDNW	FORT WALTON BEACH	2.9
7/6/2017	Mishaw, Sandria	1	AM	14:12	419,RACETRACKRDNW	FORT WALTON BEACH	14:19	1907,SUMMERHILLSLN	FORT WALTON BEACH	2.9
7/8/2017	Ramos, Herlita	1	AM	7:45	1907,SUMMERHILLSLN	FORT WALTON BEACH	8:00	419,RACETRACKRDNW	FORT WALTON BEACH	2.38
7/8/2017	Ramos, Herlita	1	AM	14:00	419,RACETRACKRDNW	FORT WALTON BEACH	14:30	1907,SUMMERHILLSLN	FORT WALTON BEACH	2.38
7/15/2017	Ramos, Herlita	1	AM	8:17	1907,SUMMERHILLSLN	FORT WALTON BEACH	8:28	419,RACETRACKRDNW	FORT WALTON BEACH	2.38
7/15/2017	Ramos, Herlita	1	AM	14:20	419,RACETRACKRDNW	FORT WALTON BEACH	14:26	1907,SUMMERHILLSLN	FORT WALTON BEACH	2.38
7/22/2017	Ramos, Herlita	1	AM	8:30	1907,SUMMERHILLSLN	FORT WALTON BEACH	8:40	419,RACETRACKRDNW	FORT WALTON BEACH	2.38
7/22/2017	Ramos, Herlita	1	AM	13:56	419,RACETRACKRDNW	FORT WALTON BEACH	14:15	1907,SUMMERHILLSLN	FORT WALTON BEACH	2.38

Date	Name	Cost	Mode	Pick Up Time	Origin Address	Origin City	Drop Off Time	Destination Address	Destination City	Miles
7/1/2017	Eichner, Blanche	1 AM		7:40	1907,SUMMERHILLSLN	FORT WALTON BEACH	8:00	419,RACETRACKRDNW	FORT WALTON BEACH	2.3
7/4/2017	Eichner, Blanche	1 AM		14:10	419,RACETRACKRDNW	FORT WALTON BEACH	14:21	1907,SUMMERHILLSLN	FORT WALTON BEACH	2.3
7/4/2017	Eichner, Blanche	1 AM		8:13	1907,SUMMERHILLSLN	FORT WALTON BEACH	8:23	419,RACETRACKRDNW	FORT WALTON BEACH	2.3
7/14/2017	Eichner, Blanche	1 AM		14:00	419,RACETRACKRDNW	FORT WALTON BEACH	14:06	1907,SUMMERHILLSLN	FORT WALTON BEACH	2.3
7/14/2017	Eichner, Blanche	1 AM		8:43	1907,SUMMERHILLSLN	FORT WALTON BEACH	8:55	419,RACETRACKRDNW	FORT WALTON BEACH	2.3
7/15/2017	Walker, Larry	1 AM		13:58	419,RACETRACKRDNW	FORT WALTON BEACH	14:05	1907,SUMMERHILLSLN	FORT WALTON BEACH	2.19
7/15/2017	Walker, Larry	1 AM		8:02	1907,SUMMERHILLSLN	FORT WALTON BEACH	8:12	419,RACETRACKRDNW	FORT WALTON BEACH	2.19
7/18/2017	Watkins, Demetria	1 AM		14:00	419,RACETRACKRDNW	FORT WALTON BEACH	14:11	1907,SUMMERHILLSLN	FORT WALTON BEACH	2.1
7/1/2017	Jimenez, Pedro	1 AM		8:26	1907,SUMMERHILLSLN	FORT WALTON BEACH	8:38	419,RACETRACKRDNW	FORT WALTON BEACH	1.96
7/1/2017	Jimenez, Pedro	1 AM		14:37	419,RACETRACKRDNW	FORT WALTON BEACH	14:46	1907,SUMMERHILLSLN	FORT WALTON BEACH	1.96
7/8/2017	Jimenez, Pedro	1 AM		8:12	1907,SUMMERHILLSLN	FORT WALTON BEACH	8:27	419,RACETRACKRDNW	FORT WALTON BEACH	1.96
7/8/2017	Jimenez, Pedro	1 AM		14:13	419,RACETRACKRDNW	FORT WALTON BEACH	14:23	1907,SUMMERHILLSLN	FORT WALTON BEACH	1.96
7/15/2017	Jimenez, Pedro	1 AM		8:03	1907,SUMMERHILLSLN	FORT WALTON BEACH	8:10	419,RACETRACKRDNW	FORT WALTON BEACH	1.96
7/15/2017	Jimenez, Pedro	1 AM		14:00	419,RACETRACKRDNW	FORT WALTON BEACH	14:15	1907,SUMMERHILLSLN	FORT WALTON BEACH	1.96
7/22/2017	Jimenez, Pedro	1 AM		8:05	1907,SUMMERHILLSLN	FORT WALTON BEACH	8:15	419,RACETRACKRDNW	FORT WALTON BEACH	1.96
7/22/2017	Jimenez, Pedro	1 AM		8:12	1907,SUMMERHILLSLN	FORT WALTON BEACH	8:25	419,RACETRACKRDNW	FORT WALTON BEACH	1.96
7/29/2017	Jimenez, Pedro	1 AM		13:50	419,RACETRACKRDNW	FORT WALTON BEACH	14:05	1907,SUMMERHILLSLN	FORT WALTON BEACH	1.96
7/29/2017	Jimenez, Pedro	1 AM		21:43	FtWaltonBeachMedicalCenter:1	FORT WALTON BEACH	21:48	92,BRADFORDST	FORT WALTON BEACH	1.96
7/1/2017	Bouchard, Kristin	1 AM		21:30	FtWaltonBeachMedicalCenter:1	FORT WALTON BEACH	21:40	92,BRADFORDST	FORT WALTON BEACH	1.88
7/1/2017	Bouchard, Kristin	1 AM		21:40	FtWaltonBeachMedicalCenter:1	FORT WALTON BEACH	21:45	92,BRADFORDST	FORT WALTON BEACH	1.88
7/20/2017	Duvall, Holly	1 AM		21:40	FtWaltonBeachMedicalCenter:1	FORT WALTON BEACH	21:44	92,BRADFORDST	FORT WALTON BEACH	1.86
7/4/2017	Bridges, Antionette	1 AM		21:30	FtWaltonBeachMedicalCenter:1	FORT WALTON BEACH	21:43	92,BRADFORDST	FORT WALTON BEACH	1.47
7/4/2017	Bridges, Antionette	1 AM		21:30	FtWaltonBeachMedicalCenter:1	FORT WALTON BEACH	21:40	92,BRADFORDST	FORT WALTON BEACH	1.47
7/6/2017	Bridges, Antionette	1 AM		21:30	FtWaltonBeachMedicalCenter:1	FORT WALTON BEACH	21:39	92,BRADFORDST	FORT WALTON BEACH	1.47
7/6/2017	Bridges, Antionette	1 AM		21:39	FtWaltonBeachMedicalCenter:1	FORT WALTON BEACH	21:45	92,BRADFORDST	FORT WALTON BEACH	1.47
7/11/2017	Bridges, Antionette	1 AM		21:26	FtWaltonBeachMedicalCenter:1	FORT WALTON BEACH	21:50	92,BRADFORDST	FORT WALTON BEACH	1.47
7/11/2017	Bridges, Antionette	1 AM		21:46	FtWaltonBeachMedicalCenter:1	FORT WALTON BEACH	21:52	92,BRADFORDST	FORT WALTON BEACH	1.47
7/18/2017	Bridges, Antionette	1 AM		21:41	FtWaltonBeachMedicalCenter:1	FORT WALTON BEACH	21:49	92,BRADFORDST	FORT WALTON BEACH	1.47
7/18/2017	Bridges, Antionette	1 AM		21:33	FtWaltonBeachMedicalCenter:1	FORT WALTON BEACH	21:50	92,BRADFORDST	FORT WALTON BEACH	1.47
7/20/2017	Bridges, Antionette	1 AM		21:37	FtWaltonBeachMedicalCenter:1	FORT WALTON BEACH	21:52	92,BRADFORDST	FORT WALTON BEACH	1.47
7/25/2017	Bridges, Antionette	1 AM		21:53	FtWaltonBeachMedicalCenter:1	FORT WALTON BEACH	22:00	92,BRADFORDST	FORT WALTON BEACH	1.47
7/25/2017	Bridges, Antionette	1 AM		21:39	FtWaltonBeachMedicalCenter:1	FORT WALTON BEACH	21:49	92,BRADFORDST	FORT WALTON BEACH	1.47
7/27/2017	Bridges, Antionette	1 AM		21:50	FtWaltonBeachMedicalCenter:1	FORT WALTON BEACH	21:57	92,BRADFORDST	FORT WALTON BEACH	1.47
7/27/2017	Bridges, Antionette	1 AM		21:30	FtWaltonBeachMedicalCenter:1	FORT WALTON BEACH	21:40	92,BRADFORDST	FORT WALTON BEACH	1.47
7/8/2017	Moffatt, Toiya	1 AM		6:24	617,MAINEAVE	FORT WALTON BEACH	6:30	Goodwill(FWB):913,NBEALPKW	FORT WALTON BEACH	1.37
7/8/2017	Moffatt, Toiya	1 AM		16:12	Goodwill(FWB):913,NBEALPKW	FORT WALTON BEACH	16:28	617,MAINEAVE	FORT WALTON BEACH	1.37
7/6/2017	Dawson, Margaret	1 AM		6:21	617,MAINEAVE	FORT WALTON BEACH	6:29	Goodwill(FWB):913,NBEALPKW	FORT WALTON BEACH	1.35
7/3/2017	Mosley, Corby	1 AM		16:46	Goodwill(FWB):913,NBEALPKW	FORT WALTON BEACH	16:54	617,MAINEAVE	FORT WALTON BEACH	1.3
7/3/2017	Mosley, Corby	1 AM		6:13	617,MAINEAVE	FORT WALTON BEACH	6:24	Goodwill(FWB):913,NBEALPKW	FORT WALTON BEACH	1.3
7/6/2017	Mosley, Corby	1 AM		16:43	Goodwill(FWB):913,NBEALPKW	FORT WALTON BEACH	16:58	617,MAINEAVE	FORT WALTON BEACH	1.3
7/6/2017	Mosley, Corby	1 AM		6:35	617,MAINEAVE	FORT WALTON BEACH	6:45	Goodwill(FWB):913,NBEALPKW	FORT WALTON BEACH	1.3
7/7/2017	Mosley, Corby	1 AM		16:25	Goodwill(FWB):913,NBEALPKW	FORT WALTON BEACH	16:49	617,MAINEAVE	FORT WALTON BEACH	1.3
7/7/2017	Mosley, Corby	1 AM		6:05	617,MAINEAVE	FORT WALTON BEACH	6:18	Goodwill(FWB):913,NBEALPKW	FORT WALTON BEACH	1.3
7/8/2017	Mosley, Corby	1 AM		16:49	Goodwill(FWB):913,NBEALPKW	FORT WALTON BEACH	17:28	617,MAINEAVE	FORT WALTON BEACH	1.3
7/8/2017	Mosley, Corby	1 AM		6:01	617,MAINEAVE	FORT WALTON BEACH	6:08	Goodwill(FWB):913,NBEALPKW	FORT WALTON BEACH	1.3
7/10/2017	Mosley, Corby	1 AM		16:28	Goodwill(FWB):913,NBEALPKW	FORT WALTON BEACH	16:41	617,MAINEAVE	FORT WALTON BEACH	1.3
7/10/2017	Mosley, Corby	1 AM		6:38	617,MAINEAVE	FORT WALTON BEACH	6:45	Goodwill(FWB):913,NBEALPKW	FORT WALTON BEACH	1.3
7/11/2017	Mosley, Corby	1 AM		16:35	Goodwill(FWB):913,NBEALPKW	FORT WALTON BEACH	16:44	617,MAINEAVE	FORT WALTON BEACH	1.3
7/11/2017	Mosley, Corby	1 AM		6:26	617,MAINEAVE	FORT WALTON BEACH	6:34	Goodwill(FWB):913,NBEALPKW	FORT WALTON BEACH	1.3
7/12/2017	Mosley, Corby	1 AM		17:20	Goodwill(FWB):913,NBEALPKW	FORT WALTON BEACH	17:51	617,MAINEAVE	FORT WALTON BEACH	1.3
7/12/2017	Mosley, Corby	1 AM		6:35	617,MAINEAVE	FORT WALTON BEACH	6:43	Goodwill(FWB):913,NBEALPKW	FORT WALTON BEACH	1.3
7/13/2017	Mosley, Corby	1 AM		16:54	Goodwill(FWB):913,NBEALPKW	FORT WALTON BEACH	17:14	617,MAINEAVE	FORT WALTON BEACH	1.3
7/13/2017	Mosley, Corby	1 AM		6:35	617,MAINEAVE	FORT WALTON BEACH	6:41	Goodwill(FWB):913,NBEALPKW	FORT WALTON BEACH	1.3
7/15/2017	Mosley, Corby	1 AM		16:41	Goodwill(FWB):913,NBEALPKW	FORT WALTON BEACH	16:51	617,MAINEAVE	FORT WALTON BEACH	1.3
7/15/2017	Mosley, Corby	1 AM		16:40	Goodwill(FWB):913,NBEALPKW	FORT WALTON BEACH	16:49	617,MAINEAVE	FORT WALTON BEACH	1.3

Date	Name	Cost	Mode	Pick Up Time	Origin Address	Origin City	Drop Off Time	Destination Address	Destination City	Miles
7/17/2017	Mosley, Corby	1 AM		6:19	617,MAINEAVE	FORT WALTON BEACH	6:27	Goodwill(FWB):913,NBEALPKW	FORT WALTON BEACH	1.3
7/17/2017	Mosley, Corby	1 AM		16:10	Goodwill(FWB):913,NBEALPKW	FORT WALTON BEACH	16:25	617,MAINEAVE	FORT WALTON BEACH	1.3
7/18/2017	Mosley, Corby	1 AM		6:05	617,MAINEAVE	FORT WALTON BEACH	6:10	Goodwill(FWB):913,NBEALPKW	FORT WALTON BEACH	1.3
7/19/2017	Mosley, Corby	1 AM		16:20	Goodwill(FWB):913,NBEALPKW	FORT WALTON BEACH	16:31	617,MAINEAVE	FORT WALTON BEACH	1.3
7/19/2017	Mosley, Corby	1 AM		6:15	617,MAINEAVE	FORT WALTON BEACH	6:29	Goodwill(FWB):913,NBEALPKW	FORT WALTON BEACH	1.3
7/20/2017	Mosley, Corby	1 AM		16:33	Goodwill(FWB):913,NBEALPKW	FORT WALTON BEACH	16:45	617,MAINEAVE	FORT WALTON BEACH	1.3
7/20/2017	Mosley, Corby	1 AM		6:40	617,MAINEAVE	FORT WALTON BEACH	6:46	Goodwill(FWB):913,NBEALPKW	FORT WALTON BEACH	1.3
7/21/2017	Mosley, Corby	1 AM		16:23	Goodwill(FWB):913,NBEALPKW	FORT WALTON BEACH	16:38	617,MAINEAVE	FORT WALTON BEACH	1.3
7/21/2017	Mosley, Corby	1 AM		6:15	617,MAINEAVE	FORT WALTON BEACH	6:41	Goodwill(FWB):913,NBEALPKW	FORT WALTON BEACH	1.3
7/24/2017	Mosley, Corby	1 AM		17:01	Goodwill(FWB):913,NBEALPKW	FORT WALTON BEACH	17:11	617,MAINEAVE	FORT WALTON BEACH	1.3
7/24/2017	Mosley, Corby	1 AM		6:40	617,MAINEAVE	FORT WALTON BEACH	6:58	Goodwill(FWB):913,NBEALPKW	FORT WALTON BEACH	1.3
7/25/2017	Mosley, Corby	1 AM		16:50	Goodwill(FWB):913,NBEALPKW	FORT WALTON BEACH	17:04	617,MAINEAVE	FORT WALTON BEACH	1.3
7/25/2017	Mosley, Corby	1 AM		6:10	617,MAINEAVE	FORT WALTON BEACH	6:20	Goodwill(FWB):913,NBEALPKW	FORT WALTON BEACH	1.3
7/27/2017	Mosley, Corby	1 AM		16:27	Goodwill(FWB):913,NBEALPKW	FORT WALTON BEACH	16:36	617,MAINEAVE	FORT WALTON BEACH	1.3
7/27/2017	Mosley, Corby	1 AM		6:01	617,MAINEAVE	FORT WALTON BEACH	6:14	Goodwill(FWB):913,NBEALPKW	FORT WALTON BEACH	1.3
7/29/2017	Mosley, Corby	1 AM		17:51	Goodwill(FWB):913,NBEALPKW	FORT WALTON BEACH	18:00	617,MAINEAVE	FORT WALTON BEACH	1.3
7/29/2017	Mosley, Corby	1 AM		8:05	49,MEMORIALPKWYNW	FORT WALTON BEACH	8:15	GulfCoastImmediateCare:345,N	FORT WALTON BEACH	1.3
7/31/2017	Mosley, Corby	1 AM		10:44	GulfCoastImmediateCare:345,N	FORT WALTON BEACH	10:53	49,MEMORIALPKWYNW	FORT WALTON BEACH	1.3
7/31/2017	Mosley, Corby	1 AM		8:50	411,HOLMESBLVDNW	FORT WALTON BEACH	9:11	QuestDiagnostic(FWB):348,MIR	FORT WALTON BEACH	1.3
7/6/2017	Waters, Carolyn	1 AM		11:11	QuestDiagnostic(FWB):348,MIR	FORT WALTON BEACH	11:19	411,HOLMESBLVDNW	FORT WALTON BEACH	1.29
7/20/2017	Waters, Carolyn	1 AM		9:33	411,HOLMESBLVDNW	FORT WALTON BEACH	9:46	Publix(CutOff):421,MARYESTHEI	MARY ESTHER	1.29
7/5/2017	Dawson, Margaret	1 AM		11:37	411,HOLMESBLVDNW	FORT WALTON BEACH	12:03	Publix(CutOff):421,MARYESTHEI	MARY ESTHER	1.24
7/6/2017	Dawson, Margaret	1 AM		13:13	Publix(CutOff):421,MARYESTHEI	MARY ESTHER	13:19	411,HOLMESBLVDNW	FORT WALTON BEACH	1.24
7/12/2017	Watkins, Demetria	1 AM		11:10	333,LEWISST	FORT WALTON BEACH	11:29	WhiteWilsonMedicalCenter(FW	FORT WALTON BEACH	1.21
7/13/2017	Watkins, Demetria	1 AM		7:20	1114,PHYLLISAVE	NICEVILLE	7:26	Wal-Mart(Nice):1196,JOHNCISIN	NICEVILLE	1.21
7/14/2017	Watkins, Demetria	1 AM		15:07	Wal-Mart(Nice):1196,JOHNCISIN	NICEVILLE	15:13	1114,PHYLLISAVE	NICEVILLE	1.21
7/19/2017	Watkins, Demetria	1 AM		7:45	1114,PHYLLISAVE	NICEVILLE	7:50	Wal-Mart(Nice):1196,JOHNCISIN	NICEVILLE	1.21
7/27/2017	Watkins, Demetria	1 AM		15:08	Wal-Mart(Nice):1196,JOHNCISIN	NICEVILLE	15:37	1114,PHYLLISAVE	NICEVILLE	1.21
7/28/2017	Watkins, Demetria	1 AM		7:10	1114,PHYLLISAVE	NICEVILLE	7:20	Wal-Mart(Nice):1196,JOHNCISIN	NICEVILLE	1.21
7/1/2017	Bowles, Barbara	1 AM		15:00	Wal-Mart(Nice):1196,JOHNCISIN	NICEVILLE	15:26	1114,PHYLLISAVE	NICEVILLE	1.2
7/1/2017	Bowles, Barbara	1 AM		7:20	1114,PHYLLISAVE	NICEVILLE	7:30	Wal-Mart(Nice):1196,JOHNCISIN	NICEVILLE	1.2
7/8/2017	Bowles, Barbara	1 AM		15:10	Wal-Mart(Nice):1196,JOHNCISIN	NICEVILLE	15:28	1114,PHYLLISAVE	NICEVILLE	1.2
7/8/2017	Bowles, Barbara	1 AM		7:45	1114,PHYLLISAVE	NICEVILLE	7:50	Wal-Mart(Nice):1196,JOHNCISIN	NICEVILLE	1.2
7/15/2017	Bowles, Barbara	1 AM		15:25	Wal-Mart(Nice):1196,JOHNCISIN	NICEVILLE	15:30	1114,PHYLLISAVE	NICEVILLE	1.2
7/15/2017	Bowles, Barbara	1 AM		7:40	1114,PHYLLISAVE	NICEVILLE	7:50	Wal-Mart(Nice):1196,JOHNCISIN	NICEVILLE	1.2
7/29/2017	Bowles, Barbara	1 AM		15:28	Wal-Mart(Nice):1196,JOHNCISIN	NICEVILLE	15:35	1114,PHYLLISAVE	NICEVILLE	1.2
7/29/2017	Bowles, Barbara	1 AM		8:00	1114,PHYLLISAVE	NICEVILLE	8:05	Wal-Mart(Nice):1196,JOHNCISIN	NICEVILLE	1.2
7/3/2017	Ellington, Densie	1 AM		15:00	Wal-Mart(Nice):1196,JOHNCISIN	NICEVILLE	15:12	1114,PHYLLISAVE	NICEVILLE	1.18
7/4/2017	Ellington, Densie	1 AM		7:40	1114,PHYLLISAVE	NICEVILLE	7:47	Wal-Mart(Nice):1196,JOHNCISIN	NICEVILLE	1.18
7/5/2017	Ellington, Densie	1 AM		15:08	Wal-Mart(Nice):1196,JOHNCISIN	NICEVILLE	15:30	1114,PHYLLISAVE	NICEVILLE	1.18
7/6/2017	Ellington, Densie	1 AM		7:30	1114,PHYLLISAVE	NICEVILLE	7:35	Wal-Mart(Nice):1196,JOHNCISIN	NICEVILLE	1.18
7/10/2017	Ellington, Densie	1 AM		7:50	1114,PHYLLISAVE	NICEVILLE	7:56	Wal-Mart(Nice):1196,JOHNCISIN	NICEVILLE	1.18
7/11/2017	Ellington, Densie	1 AM		15:12	Wal-Mart(Nice):1196,JOHNCISIN	NICEVILLE	15:16	1114,PHYLLISAVE	NICEVILLE	1.18
7/12/2017	Ellington, Densie	1 AM		7:30	1114,PHYLLISAVE	NICEVILLE	7:40	Wal-Mart(Nice):1196,JOHNCISIN	NICEVILLE	1.18
7/13/2017	Ellington, Densie	1 AM		15:10	Wal-Mart(Nice):1196,JOHNCISIN	NICEVILLE	15:17	1114,PHYLLISAVE	NICEVILLE	1.18
7/17/2017	Ellington, Densie	1 AM		7:23	1114,PHYLLISAVE	NICEVILLE	7:30	Wal-Mart(Nice):1196,JOHNCISIN	NICEVILLE	1.18
7/18/2017	Ellington, Densie	1 AM		15:10	Wal-Mart(Nice):1196,JOHNCISIN	NICEVILLE	15:18	1114,PHYLLISAVE	NICEVILLE	1.18
7/19/2017	Ellington, Densie	1 AM		7:11	1114,PHYLLISAVE	NICEVILLE	7:20	Wal-Mart(Nice):1196,JOHNCISIN	NICEVILLE	1.18
7/20/2017	Ellington, Densie	1 AM		15:05	Wal-Mart(Nice):1196,JOHNCISIN	NICEVILLE	15:17	1114,PHYLLISAVE	NICEVILLE	1.18
7/24/2017	Ellington, Densie	1 AM		7:20	1114,PHYLLISAVE	NICEVILLE	7:32	Wal-Mart(Nice):1196,JOHNCISIN	NICEVILLE	1.18
7/25/2017	Ellington, Densie	1 AM		15:32	Wal-Mart(Nice):1196,JOHNCISIN	NICEVILLE	15:43	1114,PHYLLISAVE	NICEVILLE	1.18
7/26/2017	Ellington, Densie	1 AM		8:12	1114,PHYLLISAVE	NICEVILLE	8:20	Wal-Mart(Nice):1196,JOHNCISIN	NICEVILLE	1.18
7/27/2017	Ellington, Densie	1 AM		15:05	Wal-Mart(Nice):1196,JOHNCISIN	NICEVILLE	15:14	1114,PHYLLISAVE	NICEVILLE	1.18
7/31/2017	Ellington, Densie	1 AM		7:27	1114,PHYLLISAVE	NICEVILLE	7:40	Wal-Mart(Nice):1196,JOHNCISIN	NICEVILLE	1.18
7/13/2017	Goldsmith, Christine	1 AM		15:02	Wal-Mart(Nice):1196,JOHNCISIN	NICEVILLE	15:10	1114,PHYLLISAVE	NICEVILLE	1.18

Date	Name	Cost	Mode	Pick Up Time	Origin Address	Origin City	Drop Off Time	Destination Address	Destination City	Miles
7/13/2017	Goldsmith, Christine		1 AM	7:55	1114,PHYLLISAVE	NICEVILLE	8:00	Wal-Mart(Nice):1196,JOHNCSIM	NICEVILLE	1.18
7/29/2017	Bouchard, Kristin		1 AM	14:56	Wal-Mart(Nice):1196,JOHNCSIM	NICEVILLE	15:17	1114,PHYLLISAVE	NICEVILLE	1.17
7/29/2017	Bouchard, Kristin		1 AM	7:40	1114,PHYLLISAVE	NICEVILLE	7:50	Wal-Mart(Nice):1196,JOHNCSIM	NICEVILLE	1.17
7/3/2017	Longmire, Rodney		1 AM	15:33	Wal-Mart(Nice):1196,JOHNCSIM	NICEVILLE	15:49	1114,PHYLLISAVE	NICEVILLE	1.16
7/3/2017	Longmire, Rodney		1 AM	7:45	1114,PHYLLISAVE	NICEVILLE	7:54	Wal-Mart(Nice):1196,JOHNCSIM	NICEVILLE	1.16
7/5/2017	Longmire, Rodney		1 AM	16:11	Wal-Mart(Nice):1196,JOHNCSIM	NICEVILLE	16:18	1114,PHYLLISAVE	NICEVILLE	1.16
7/5/2017	Longmire, Rodney		1 AM	7:25	1114,PHYLLISAVE	NICEVILLE	7:35	Wal-Mart(Nice):1196,JOHNCSIM	NICEVILLE	1.16
7/7/2017	Longmire, Rodney		1 AM	15:10	Wal-Mart(Nice):1196,JOHNCSIM	NICEVILLE	15:15	1114,PHYLLISAVE	NICEVILLE	1.16
7/10/2017	Longmire, Rodney		1 AM	7:47	1114,PHYLLISAVE	NICEVILLE	7:54	Wal-Mart(Nice):1196,JOHNCSIM	NICEVILLE	1.16
7/10/2017	Longmire, Rodney		1 AM	15:15	Wal-Mart(Nice):1196,JOHNCSIM	NICEVILLE	15:32	1114,PHYLLISAVE	NICEVILLE	1.16
7/12/2017	Longmire, Rodney		1 AM	8:52	40,WINDHAMAVESE	FORT WALTON BEACH	9:35	Wal-Mart(FWB):748,NBEALPKW	FORT WALTON BEACH	1.16
7/12/2017	Longmire, Rodney		1 AM	9:10	400,KELLYRD	NICEVILLE	9:33	Wal-Mart(NV):1196,JOHNCSIM	NICEVILLE	1.16
7/14/2017	Longmire, Rodney		1 AM	12:05	Wal-Mart(NV):1196,JOHNCSIM	NICEVILLE	12:22	400,KELLYRD	NICEVILLE	1.16
7/14/2017	Longmire, Rodney		3 AM	5:56	949,CENTRALAVE	FORT WALTON BEACH	6:09	136,PATRICKDR	FORT WALTON BEACH	1.16
7/17/2017	Longmire, Rodney		3 AM	6:17	949,CENTRALAVE	FORT WALTON BEACH	6:21	136,PATRICKDR	FORT WALTON BEACH	1.16
7/17/2017	Longmire, Rodney		3 AM	15:40	136,PATRICKDR	FORT WALTON BEACH	15:55	949,CENTRALAVE	FORT WALTON BEACH	1.16
7/19/2017	Longmire, Rodney		3 AM	5:45	949,CENTRALAVE	FORT WALTON BEACH	6:01	136,PATRICKDR	FORT WALTON BEACH	1.16
7/19/2017	Longmire, Rodney		3 AM	15:49	136,PATRICKDR	FORT WALTON BEACH	16:05	949,CENTRALAVE	FORT WALTON BEACH	1.16
7/21/2017	Longmire, Rodney		1 AM	8:32	373,OAKLANDCIRNW	FORT WALTON BEACH	9:25	Wal-Mart(FWB):748,NBEALPKW	FORT WALTON BEACH	1.16
7/21/2017	Longmire, Rodney		1 AM	11:53	Wal-Mart(FWB):748,NBEALPKW	FORT WALTON BEACH	12:12	373,OAKLANDCIRNW	FORT WALTON BEACH	1.16
7/24/2017	Longmire, Rodney		1 AM	8:20	373,OAKLANDCIRNW	FORT WALTON BEACH	8:25	SantaRosaMall:300,MARYESTHE	MARY ESTHER	1.16
7/24/2017	Longmire, Rodney		1 AM	11:45	SantaRosaMall:300,MARYESTHE	MARY ESTHER	12:00	373,OAKLANDCIRNW	FORT WALTON BEACH	1.16
7/26/2017	Longmire, Rodney		1 AM	8:31	373,OAKLANDCIRNW	FORT WALTON BEACH	8:40	Publix(CutOff):421,MARYESTHE	MARY ESTHER	1.16
7/26/2017	Longmire, Rodney		1 AM	12:00	Publix(CutOff):421,MARYESTHE	MARY ESTHER	12:10	373,OAKLANDCIRNW	FORT WALTON BEACH	1.16
7/28/2017	Longmire, Rodney		1 AM	12:11	20,2NDAVE	FORT WALTON BEACH	12:20	405,RACETRACKRDNE	FORT WALTON BEACH	1.16
7/31/2017	Longmire, Rodney		1 AM	11:05	Wal-Mart(NV):1196,JOHNCSIM	NICEVILLE	11:10	311,FIRAVE	NICEVILLE	1.16
7/31/2017	Longmire, Rodney		1 AM	7:20	Wal-Mart(NV):1196,JOHNCSIM	NICEVILLE	7:36	311,FIRAVE	NICEVILLE	1.16
7/10/2017	Van Etten, Steven		1 AM	8:05	611,KENDRICKLN	NICEVILLE	8:19	Wal-Mart(NV):1196,JOHNCSIM	NICEVILLE	1.13
7/10/2017	Van Etten, Steven		1 AM	11:20	Wal-Mart(NV):1196,JOHNCSIM	NICEVILLE	11:40	611,KENDRICKLN	NICEVILLE	1.13
7/11/2017	Van Etten, Steven		1 AM	7:45	260,VININGSWAYBLVD	DESTIN	8:00	Wal-Mart(Destin):15017,USHW	DESTIN	1.13
7/11/2017	Van Etten, Steven		1 AM	8:07	260,VININGSWAYBLVD	DESTIN	8:25	Wal-Mart(Destin):15017,USHW	DESTIN	1.13
7/12/2017	Van Etten, Steven		1 AM	9:15	Wal-Mart(Destin):15017,USHW	DESTIN	9:35	260,VININGSWAYBLVD	DESTIN	1.13
7/12/2017	Van Etten, Steven		1 AM	8:35	260,VININGSWAYBLVD	DESTIN	8:49	Publix(Destin):4425,COMMONS	DESTIN	1.13
7/13/2017	Van Etten, Steven		1 AM	8:44	260,VININGSWAYBLVD	DESTIN	8:53	4447,COMMONSDRE	DESTIN	1.13
7/13/2017	Van Etten, Steven		1 AM	10:16	4447,COMMONSDRE	DESTIN	10:30	260,VININGSWAYBLVD	DESTIN	1.13
7/14/2017	Van Etten, Steven		1 AM	8:35	260,VININGSWAYBLVD	DESTIN	9:00	Wal-Mart(Destin):15017,USHW	DESTIN	1.13
7/14/2017	Van Etten, Steven		1 AM	10:35	Wal-Mart(Destin):15017,USHW	DESTIN	10:51	260,VININGSWAYBLVD	DESTIN	1.13
7/17/2017	Van Etten, Steven		1 AM	8:25	260,VININGSWAYBLVD	DESTIN	8:40	Publix(Destin):4425,COMMONS	DESTIN	1.13
7/17/2017	Van Etten, Steven		1 AM	10:09	Publix(Destin):4425,COMMONS	DESTIN	10:18	260,VININGSWAYBLVD	DESTIN	1.13
7/18/2017	Van Etten, Steven		1 AM	7:45	260,VININGSWAYBLVD	DESTIN	8:00	Publix(Destin):4425,COMMONS	DESTIN	1.13
7/18/2017	Van Etten, Steven		1 AM	5:42	1304,GREENACRESAVE	FORT WALTON BEACH	5:57	FreseniusMedicalCareFWB:925,	FORT WALTON BEACH	1.13
7/19/2017	Van Etten, Steven		1 AM	10:45	FreseniusMedicalCareFWB:925,	FORT WALTON BEACH	10:54	1304,GREENACRESAVE	FORT WALTON BEACH	1.13
7/19/2017	Van Etten, Steven		1 AM	6:00	1304,GREENACRESAVE	FORT WALTON BEACH	6:18	FreseniusMedicalCareFWB:925,	FORT WALTON BEACH	1.13
7/20/2017	Van Etten, Steven		1 AM	10:52	FreseniusMedicalCareFWB:925,	FORT WALTON BEACH	11:00	1304,GREENACRESAVE	FORT WALTON BEACH	1.13
7/20/2017	Van Etten, Steven		1 AM	6:50	1304,GREENACRESAVE	FORT WALTON BEACH	6:56	FreseniusMedicalCareFWB:925,	FORT WALTON BEACH	1.13
7/21/2017	Van Etten, Steven		1 AM	6:00	1304,GREENACRESAVE	FORT WALTON BEACH	6:14	FreseniusMedicalCareFWB:925,	FORT WALTON BEACH	1.13
7/21/2017	Van Etten, Steven		1 AM	10:46	FreseniusMedicalCareFWB:925,	FORT WALTON BEACH	10:54	1304,GREENACRESAVE	FORT WALTON BEACH	1.13
7/24/2017	Van Etten, Steven		1 AM	6:00	1304,GREENACRESAVE	FORT WALTON BEACH	6:20	FreseniusMedicalCareFWB:925,	FORT WALTON BEACH	1.13
7/24/2017	Van Etten, Steven		1 AM	10:43	FreseniusMedicalCareFWB:925,	FORT WALTON BEACH	10:50	1304,GREENACRESAVE	FORT WALTON BEACH	1.13
7/25/2017	Van Etten, Steven		1 AM	6:00	1304,GREENACRESAVE	FORT WALTON BEACH	6:11	FreseniusMedicalCareFWB:925,	FORT WALTON BEACH	1.13
7/25/2017	Van Etten, Steven		1 AM	10:42	FreseniusMedicalCareFWB:925,	FORT WALTON BEACH	10:53	1304,GREENACRESAVE	FORT WALTON BEACH	1.13
7/26/2017	Van Etten, Steven		1 AM	6:01	1304,GREENACRESAVE	FORT WALTON BEACH	6:43	FreseniusMedicalCareFWB:925,	FORT WALTON BEACH	1.13
7/26/2017	Van Etten, Steven		1 AM	10:33	FreseniusMedicalCareFWB:925,	FORT WALTON BEACH	10:38	1304,GREENACRESAVE	FORT WALTON BEACH	1.13
7/27/2017	Van Etten, Steven		1 AM	6:00	1304,GREENACRESAVE	FORT WALTON BEACH	6:15	FreseniusMedicalCareFWB:925,	FORT WALTON BEACH	1.13
7/28/2017	Van Etten, Steven		1 AM	11:15	FreseniusMedicalCareFWB:925,	FORT WALTON BEACH	11:25	1304,GREENACRESAVE	FORT WALTON BEACH	1.13

Date	Name	Cost	Mode	Pick Up Time	Origin Address	Origin City	Drop Off Time	Destination Address	Destination City	Miles
7/28/2017	Van Etten, Steven	1 AM		5:46	1304, GREENACRESAVE	FORT WALTON BEACH	6:34	FreseniusMedicalCareFWB:925,	FORT WALTON BEACH	1.13
7/11/2017	Eichner, Blanche	1 AM		11:02	FreseniusMedicalCareFWB:925,	FORT WALTON BEACH	11:10	1304, GREENACRESAVE	FORT WALTON BEACH	1.13
7/11/2017	Eichner, Blanche	1 AM		6:00	1304, GREENACRESAVE	FORT WALTON BEACH	6:15	FreseniusMedicalCareFWB:925,	FORT WALTON BEACH	1.13
7/12/2017	Powell, Penny	1 AM		10:47	FreseniusMedicalCareFWB:925,	FORT WALTON BEACH	11:00	1304, GREENACRESAVE	FORT WALTON BEACH	1.12
7/12/2017	Powell, Penny	1 AM		5:43	1304, GREENACRESAVE	FORT WALTON BEACH	5:52	FreseniusMedicalCareFWB:925,	FORT WALTON BEACH	1.12
7/6/2017	McEuen, Mizelle	1 AM		10:43	FreseniusMedicalCareFWB:925,	FORT WALTON BEACH	10:56	1304, GREENACRESAVE	FORT WALTON BEACH	1.11
7/6/2017	Eichner, Blanche	1 AM		5:43	1304, GREENACRESAVE	FORT WALTON BEACH	6:21	FreseniusMedicalCareFWB:925,	FORT WALTON BEACH	1.11
7/17/2017	Eichner, Blanche	1 AM		5:47	1304, GREENACRESAVE	FORT WALTON BEACH	6:09	FreseniusMedicalCareFWB:925,	FORT WALTON BEACH	1.11
7/17/2017	Eichner, Blanche	1 AM		10:45	FreseniusMedicalCareFWB:925,	FORT WALTON BEACH	10:51	1304, GREENACRESAVE	FORT WALTON BEACH	1.11
7/26/2017	Eichner, Blanche	1 AM		9:36	708, SHADYLANEDR	FORT WALTON BEACH	9:50	Wal-Mart(FWB):748,NBEALPKW	FORT WALTON BEACH	1.11
7/12/2017	Duvall, Holly	1 AM		12:49	Wal-Mart(FWB):748,NBEALPKW	FORT WALTON BEACH	13:09	708, SHADYLANEDR	FORT WALTON BEACH	1.09
7/11/2017	Rosa, Rachel	1 AM		10:20	708, SHADYLANEDR	FORT WALTON BEACH	10:26	Wal-Mart(FWB):748,NBEALPKW	FORT WALTON BEACH	1.09
7/8/2017	Powell, Penny	1 AM		9:19	708, SHADYLANEDR	FORT WALTON BEACH	9:26	Wal-Mart(FWB):748,NBEALPKW	FORT WALTON BEACH	1.08
7/8/2017	Powell, Penny	1 AM		12:16	Wal-Mart(FWB):748,NBEALPKW	FORT WALTON BEACH	12:24	708, SHADYLANEDR	FORT WALTON BEACH	1.08
7/25/2017	Powell, Penny	1 AM		8:50	708, SHADYLANEDR	FORT WALTON BEACH	9:05	Wal-Mart(FWB):748,NBEALPKW	FORT WALTON BEACH	1.08
7/25/2017	Powell, Penny	1 AM		12:21	Wal-Mart(FWB):748,NBEALPKW	FORT WALTON BEACH	12:45	708, SHADYLANEDR	FORT WALTON BEACH	1.08
7/20/2017	Mackey, Mary	1 AM		13:53	1002, HOLTNAVE	FORT WALTON BEACH	14:05	OrthopedicAssociates(FWB):102	FORT WALTON BEACH	1.05
7/20/2017	Mackey, Mary	1 AM		16:41	OrthopedicAssociates(FWB):102	FORT WALTON BEACH	17:07	1002, HOLTNAVE	FORT WALTON BEACH	1.04
7/28/2017	Moffatt, Toiya	1 AM		13:30	1002, HOLTNAVE	FORT WALTON BEACH	13:32	OrthopedicAssociates(FWB):102	FORT WALTON BEACH	1.04
7/28/2017	Moffatt, Toiya	1 AM		15:00	OrthopedicAssociates(FWB):102	FORT WALTON BEACH	15:07	1002, HOLTNAVE	FORT WALTON BEACH	1.04
7/12/2017	Wiggins, Inez	1 AM		11:15	1002, HOLTNAVE	FORT WALTON BEACH	11:25	OrthopedicAssociates(FWB):102	FORT WALTON BEACH	1.03
7/12/2017	Wiggins, Inez	1 AM		13:44	OrthopedicAssociates(FWB):102	FORT WALTON BEACH	13:56	1002, HOLTNAVE	FORT WALTON BEACH	1.03
7/8/2017	Bouchard, Kristin	1 AM		13:51	1002, HOLTNAVE	FORT WALTON BEACH	14:00	OrthopedicAssociates(FWB):102	FORT WALTON BEACH	1.02
7/8/2017	Bouchard, Kristin	1 AM		16:53	OrthopedicAssociates(FWB):102	FORT WALTON BEACH	17:00	1002, HOLTNAVE	FORT WALTON BEACH	1.02
7/5/2017	Cuffee, Cheryl	1 AM		10:16	1002, HOLTNAVE	FORT WALTON BEACH	10:23	OrthopedicAssociates(FWB):102	FORT WALTON BEACH	1.01
7/26/2017	Cruz, Gabina	1 AM		12:03	OrthopedicAssociates(FWB):102	FORT WALTON BEACH	12:25	1002, HOLTNAVE	FORT WALTON BEACH	0.99
7/26/2017	Cruz, Gabina	1 AM		18:15	45, WINDHAMAVESE	FORT WALTON BEACH	18:21	119, STMARYAVESW	FORT WALTON BEACH	0.99
7/27/2017	Harris, Nathaniel	1 AM		20:48	119, STMARYAVESW	FORT WALTON BEACH	20:57	45, WINDHAMAVESE	FORT WALTON BEACH	0.96
7/28/2017	Harris, Nathaniel	1 AM		8:40	22, CAPEDRNW	FORT WALTON BEACH	9:25	Wal-Mart(FWB):748,NBEALPKW	FORT WALTON BEACH	0.96
7/29/2017	Harris, Nathaniel	1 AM		11:53	Wal-Mart(FWB):748,NBEALPKW	FORT WALTON BEACH	12:07	22, CAPEDRNW	FORT WALTON BEACH	0.96
7/17/2017	Powell, Penny	1 AM		8:59	22, CAPEDRNW	FORT WALTON BEACH	9:26	Wal-Mart(FWB):748,NBEALPKW	FORT WALTON BEACH	0.94
7/17/2017	Powell, Penny	1 AM		12:49	Wal-Mart(FWB):748,NBEALPKW	FORT WALTON BEACH	13:33	22, CAPEDRNW	FORT WALTON BEACH	0.94
7/24/2017	Powell, Penny	1 AM		9:33	22, CAPEDRNW	FORT WALTON BEACH	9:46	Wal-Mart(FWB):748,NBEALPKW	FORT WALTON BEACH	0.94
7/24/2017	Powell, Penny	1 AM		12:02	Wal-Mart(FWB):748,NBEALPKW	FORT WALTON BEACH	13:02	22, CAPEDRNW	FORT WALTON BEACH	0.94
7/28/2017	Lopez, Samaria	1 AM		8:51	22, CAPEDRNW	FORT WALTON BEACH	9:14	Wal-Mart(FWB):748,NBEALPKW	FORT WALTON BEACH	0.94
7/28/2017	Lopez, Samaria	1 AM		12:16	Wal-Mart(FWB):748,NBEALPKW	FORT WALTON BEACH	12:49	22, CAPEDRNW	FORT WALTON BEACH	0.94
7/6/2017	Powell, Penny	1 AM		10:06	WhiteWilsonNeuroscienceCentr	FORT WALTON BEACH	10:11	CVSPharmacy(Beal):1081,NBEAL	FORT WALTON BEACH	0.93
7/28/2017	Wilkes, George	1 AM		8:42	22, CAPEDRNW	FORT WALTON BEACH	8:55	Wal-Mart(FWB):748,NBEALPKW	FORT WALTON BEACH	0.92
7/28/2017	Wilkes, George	1 AM		12:21	Wal-Mart(FWB):748,NBEALPKW	FORT WALTON BEACH	13:05	22, CAPEDRNW	FORT WALTON BEACH	0.92
7/17/2017	Becker, Barbara	2 AM		6:30	22, BUCHANANCTSW	FORT WALTON BEACH	6:43	ChildCareNetwork(Jet):108,JETT	FORT WALTON BEACH	0.82
7/1/2017	Davis, Aurora	2 AM		15:42	ChildCareNetwork(Jet):108,JETT	FORT WALTON BEACH	15:50	22, BUCHANANCTSW	FORT WALTON BEACH	0.82
7/1/2017	Davis, Aurora	2 AM		6:20	22, BUCHANANCTSW	FORT WALTON BEACH	6:43	ChildCareNetwork(Jet):108,JETT	FORT WALTON BEACH	0.82
7/3/2017	Davis, Aurora	2 AM		15:45	ChildCareNetwork(Jet):108,JETT	FORT WALTON BEACH	15:54	22, BUCHANANCTSW	FORT WALTON BEACH	0.82
7/3/2017	Davis, Aurora	2 AM		6:40	22, BUCHANANCTSW	FORT WALTON BEACH	6:50	ChildCareNetwork(Jet):108,JETT	FORT WALTON BEACH	0.82
7/4/2017	Davis, Aurora	1 AM		6:52	ChildCareNetwork(Jet):108,JETT	FORT WALTON BEACH	7:00	Goodwill(FWB):913,NBEALPKW	FORT WALTON BEACH	0.82
7/4/2017	Davis, Aurora	2 AM		16:05	ChildCareNetwork(Jet):108,JETT	FORT WALTON BEACH	16:11	22, BUCHANANCTSW	FORT WALTON BEACH	0.82
7/6/2017	Davis, Aurora	2 AM		6:20	22, BUCHANANCTSW	FORT WALTON BEACH	6:38	ChildCareNetwork(Jet):108,JETT	FORT WALTON BEACH	0.82
7/6/2017	Davis, Aurora	2 AM		16:20	ChildCareNetwork(Jet):108,JETT	FORT WALTON BEACH	16:23	22, BUCHANANCTSW	FORT WALTON BEACH	0.82
7/7/2017	Davis, Aurora	1 AM		9:22	22, BUCHANANCTSW	FORT WALTON BEACH	9:50	Wal-Mart(FWB):748,NBEALPKW	FORT WALTON BEACH	0.82
7/7/2017	Davis, Aurora	2 AM		6:37	22, BUCHANANCTSW	FORT WALTON BEACH	6:41	ChildCareNetwork(Jet):108,JETT	FORT WALTON BEACH	0.82
7/10/2017	Davis, Aurora	2 AM		15:40	ChildCareNetwork(Jet):108,JETT	FORT WALTON BEACH	15:50	22, BUCHANANCTSW	FORT WALTON BEACH	0.82
7/10/2017	Davis, Aurora	2 AM		6:20	22, BUCHANANCTSW	FORT WALTON BEACH	6:33	ChildCareNetwork(Jet):108,JETT	FORT WALTON BEACH	0.82
7/11/2017	Davis, Aurora	2 AM		11:07	ChildCareNetwork(Jet):108,JETT	FORT WALTON BEACH	11:10	22, BUCHANANCTSW	FORT WALTON BEACH	0.82
7/11/2017	Davis, Aurora	2 AM		6:15	22, BUCHANANCTSW	FORT WALTON BEACH	6:31	ChildCareNetwork(Jet):108,JETT	FORT WALTON BEACH	0.82
7/13/2017	Davis, Aurora	2 AM		15:40	ChildCareNetwork(Jet):108,JETT	FORT WALTON BEACH	15:58	22, BUCHANANCTSW	FORT WALTON BEACH	0.82

Date	Name	Cost	Mode	Pick Up Time	Origin Address	Origin City	Drop Off Time	Destination Address	Destination City	Miles
7/13/2017	Davis, Aurora	2	AM	6:15	22, BUCHANANCTSW	FORT WALTON BEACH	6:35	ChildCareNetwork(Jet):108,JETC	FORT WALTON BEACH	0.82
7/14/2017	Davis, Aurora	2	AM	15:53	ChildCareNetwork(Jet):108,JETC	FORT WALTON BEACH	15:57	22, BUCHANANCTSW	FORT WALTON BEACH	0.82
7/15/2017	Davis, Aurora	1	AM	9:14	22, BUCHANANCTSW	FORT WALTON BEACH	9:50	Wal-Mart(FWB):748,NBEALPKW	FORT WALTON BEACH	0.82
7/15/2017	Davis, Aurora	1	AM	12:02	Wal-Mart(FWB):748,NBEALPKW	FORT WALTON BEACH	12:32	22, BUCHANANCTSW	FORT WALTON BEACH	0.82
7/17/2017	Davis, Aurora	2	AM	6:23	22, BUCHANANCTSW	FORT WALTON BEACH	6:36	ChildCareNetwork(Jet):108,JETC	FORT WALTON BEACH	0.82
7/17/2017	Davis, Aurora	2	AM	15:44	ChildCareNetwork(Jet):108,JETC	FORT WALTON BEACH	15:56	22, BUCHANANCTSW	FORT WALTON BEACH	0.82
7/18/2017	Davis, Aurora	2	AM	6:20	22, BUCHANANCTSW	FORT WALTON BEACH	6:35	ChildCareNetwork(Jet):108,JETC	FORT WALTON BEACH	0.82
7/18/2017	Davis, Aurora	2	AM	16:43	ChildCareNetwork(Jet):108,JETC	FORT WALTON BEACH	16:51	22, BUCHANANCTSW	FORT WALTON BEACH	0.82
7/20/2017	Davis, Aurora	2	AM	6:29	22, BUCHANANCTSW	FORT WALTON BEACH	6:43	ChildCareNetwork(Jet):108,JETC	FORT WALTON BEACH	0.82
7/20/2017	Davis, Aurora	2	AM	15:47	ChildCareNetwork(Jet):108,JETC	FORT WALTON BEACH	15:54	22, BUCHANANCTSW	FORT WALTON BEACH	0.82
7/21/2017	Davis, Aurora	2	AM	6:53	22, BUCHANANCTSW	FORT WALTON BEACH	6:56	ChildCareNetwork(Jet):108,JETC	FORT WALTON BEACH	0.82
7/21/2017	Davis, Aurora	1	AM	7:02	ChildCareNetwork(Jet):108,JETC	FORT WALTON BEACH	7:08	BridgewayCenter(FWB):137,HO	FORT WALTON BEACH	0.82
7/22/2017	Davis, Aurora	1	AM	10:00	BridgewayCenter(FWB):137,HO	FORT WALTON BEACH	10:21	22, BUCHANANCTSW	FORT WALTON BEACH	0.82
7/22/2017	Davis, Aurora	1	AM	15:59	22, BUCHANANCTSW	FORT WALTON BEACH	16:05	ChildCareNetwork(Jet):108,JETC	FORT WALTON BEACH	0.82
7/24/2017	Davis, Aurora	2	AM	16:08	ChildCareNetwork(Jet):108,JETC	FORT WALTON BEACH	16:12	22, BUCHANANCTSW	FORT WALTON BEACH	0.82
7/24/2017	Davis, Aurora	2	AM	6:45	22, BUCHANANCTSW	FORT WALTON BEACH	6:54	ChildCareNetwork(Jet):108,JETC	FORT WALTON BEACH	0.82
7/25/2017	Davis, Aurora	2	AM	16:04	ChildCareNetwork(Jet):108,JETC	FORT WALTON BEACH	16:06	22, BUCHANANCTSW	FORT WALTON BEACH	0.82
7/25/2017	Davis, Aurora	1	AM	8:33	22, BUCHANANCTSW	FORT WALTON BEACH	9:14	Wal-Mart(FWB):748,NBEALPKW	FORT WALTON BEACH	0.82
7/27/2017	Davis, Aurora	1	AM	12:16	Wal-Mart(FWB):748,NBEALPKW	FORT WALTON BEACH	12:37	22, BUCHANANCTSW	FORT WALTON BEACH	0.82
7/27/2017	Davis, Aurora	2	AM	6:33	22, BUCHANANCTSW	FORT WALTON BEACH	6:39	ChildCareNetwork(Jet):108,JETC	FORT WALTON BEACH	0.82
7/28/2017	Davis, Aurora	2	AM	15:59	ChildCareNetwork(Jet):108,JETC	FORT WALTON BEACH	16:04	22, BUCHANANCTSW	FORT WALTON BEACH	0.82
7/28/2017	Davis, Aurora	2	AM	6:55	22, BUCHANANCTSW	FORT WALTON BEACH	7:00	ChildCareNetwork(Jet):108,JETC	FORT WALTON BEACH	0.82
7/29/2017	Davis, Aurora	2	AM	15:48	ChildCareNetwork(Jet):108,JETC	FORT WALTON BEACH	15:52	22, BUCHANANCTSW	FORT WALTON BEACH	0.82
7/29/2017	Davis, Aurora	2	AM	6:35	22, BUCHANANCTSW	FORT WALTON BEACH	6:45	ChildCareNetwork(Jet):108,JETC	FORT WALTON BEACH	0.82
7/31/2017	Davis, Aurora	2	AM	15:45	ChildCareNetwork(Jet):108,JETC	FORT WALTON BEACH	15:51	22, BUCHANANCTSW	FORT WALTON BEACH	0.82
7/31/2017	Davis, Aurora	2	AM	6:25	22, BUCHANANCTSW	FORT WALTON BEACH	6:30	ChildCareNetwork(Jet):108,JETC	FORT WALTON BEACH	0.82
7/12/2017	LeMay, Suzanne	1	AM	15:42	22, BUCHANANCTSW	FORT WALTON BEACH	15:48	ChildCareNetwork(Jet):108,JETC	FORT WALTON BEACH	0.78
7/27/2017	Britto, Loni	2	AM	15:51	ChildCareNetwork(Jet):108,JETC	FORT WALTON BEACH	15:57	22, BUCHANANCTSW	FORT WALTON BEACH	0.7
7/27/2017	Britto, Loni	2	AM	6:15	22, BUCHANANCTSW	FORT WALTON BEACH	6:23	ChildCareNetwork(Jet):108,JETC	FORT WALTON BEACH	0.7
7/26/2017	Ferguson, Arle	2	AM	15:44	ChildCareNetwork(Jet):108,JETC	FORT WALTON BEACH	15:48	22, BUCHANANCTSW	FORT WALTON BEACH	0.66
7/27/2017	Ferguson, Arle	2	AM	6:33	22, BUCHANANCTSW	FORT WALTON BEACH	6:41	ChildCareNetwork(Jet):108,JETC	FORT WALTON BEACH	0.66
7/27/2017	Ferguson, Arle	2	AM	15:27	ChildCareNetwork(Jet):108,JETC	FORT WALTON BEACH	15:36	22, BUCHANANCTSW	FORT WALTON BEACH	0.66
7/28/2017	Ferguson, Arle	1	AM	9:33	45, WINDHAMAVESE	FORT WALTON BEACH	9:55	Wal-Mart(FWB):748,NBEALPKW	FORT WALTON BEACH	0.66
7/28/2017	Ferguson, Arle	1	AM	12:22	Wal-Mart(FWB):748,NBEALPKW	FORT WALTON BEACH	13:14	45, WINDHAMAVESE	FORT WALTON BEACH	0.66
7/28/2017	Wiggins, Inez	1	AM	8:27	982, LEIGHANNLN	FORT WALTON BEACH	8:34	DynamicPain&Wellness:930,MA	FORT WALTON BEACH	0.61
7/31/2017	Wiggins, Inez	1	AM	12:00	409, RACETRACKRDNE	FORT WALTON BEACH	12:10	326, WOODROWSTNE	FORT WALTON BEACH	0.61
7/31/2017	Wiggins, Inez	1	AM	11:23	326, WOODROWSTNE	FORT WALTON BEACH	12:00	SelectPhysicalTherapy(NV):554,	NICEVILLE	0.61
7/8/2017	Gainer, Kenneth	1	AM	14:15	SelectPhysicalTherapy(NV):554,	NICEVILLE	15:15	326, WOODROWSTNE	FORT WALTON BEACH	0.61
7/8/2017	Gainer, Kenneth	1	AM	13:20	326, WOODROWSTNE	FORT WALTON BEACH	13:31	OrthopedicAssociates(FWB):10E	FORT WALTON BEACH	0.61
7/15/2017	Gainer, Kenneth	1	AM	5:57	5, SANDALWOODDRNW	FORT WALTON BEACH	6:07	McDonalds(CutOff):440,MARYE	MARY ESTHER	0.61
7/22/2017	Gainer, Kenneth	1	AM	6:16	5, SANDALWOODDRNW	FORT WALTON BEACH	6:20	McDonalds(CutOff):440,MARYE	MARY ESTHER	0.61
7/22/2017	Gainer, Kenneth	1	AM	6:15	5, SANDALWOODDRNW	FORT WALTON BEACH	6:20	McDonalds(CutOff):440,MARYE	MARY ESTHER	0.61
7/29/2017	Gainer, Kenneth	2	AM	16:45	312, PELHAMRD	FORT WALTON BEACH	17:00	315, SIKESCIRNW	FORT WALTON BEACH	0.61
7/29/2017	Gainer, Kenneth	2	AM	16:41	312, PELHAMRD	FORT WALTON BEACH	16:52	315, SIKESCIRNW	FORT WALTON BEACH	0.61
7/17/2017	Causey, Judy	2	AM	15:20	312, PELHAMRD	FORT WALTON BEACH	15:30	315, SIKESCIRNW	FORT WALTON BEACH	0.6
7/17/2017	Causey, Judy	2	AM	18:52	HealthDepartment(FWB):221,H	FORT WALTON BEACH	19:11	315, SIKESCIRNW	FORT WALTON BEACH	0.6
7/18/2017	Causey, Judy	2	AM	16:56	312, PELHAMRD	FORT WALTON BEACH	17:32	315, SIKESCIRNW	FORT WALTON BEACH	0.6
7/18/2017	Causey, Judy	2	AM	16:45	312, PELHAMRD	FORT WALTON BEACH	16:51	315, SIKESCIRNW	FORT WALTON BEACH	0.6
7/21/2017	Causey, Judy	2	AM	14:55	312, PELHAMRD	FORT WALTON BEACH	15:45	315, SIKESCIRNW	FORT WALTON BEACH	0.6
7/21/2017	Causey, Judy	1	AM	8:34	40, WINDHAMAVESE	FORT WALTON BEACH	9:00	ChildCareNetwork(Jet):108,JETC	FORT WALTON BEACH	0.6
7/25/2017	Causey, Judy	2	AM	8:03	Children'sCenter:343,HOLMESB	FORT WALTON BEACH	8:09	ChildCareNetwork(Jet):108,JETC	FORT WALTON BEACH	0.6
7/25/2017	Causey, Judy	1	AM	8:09	ChildCareNetwork(Jet):108,JETC	FORT WALTON BEACH	8:42	40, WINDHAMAVESE	FORT WALTON BEACH	0.6
7/27/2017	Causey, Judy	1	AM	6:20	214, ELAINEAVENW	FORT WALTON BEACH	6:51	FreseniusMedicalCareFWB:925,	FORT WALTON BEACH	0.6
7/27/2017	Causey, Judy	1	AM	11:07	FreseniusMedicalCareFWB:925,	FORT WALTON BEACH	11:40	214, ELAINEAVENW	FORT WALTON BEACH	0.6
7/28/2017	Dalbuquerque Mello, Carla	1	AM	6:40	214, ELAINEAVENW	FORT WALTON BEACH	6:58	FreseniusMedicalCareFWB:925,	FORT WALTON BEACH	0.52

Date	Name	Cost	Mode	Pick Up Time	Origin Address	Origin City	Drop Off Time	Destination Address	Destination City	Miles
7/3/2017	Mackey, Mary	1 AM		11:25	FreseniusMedicalCareFWB:925,	FORT WALTON BEACH	11:42	214,ELAINEAVENW	FORT WALTON BEACH	0.47
7/3/2017	Mackey, Mary	1 AM		6:27	214,ELAINEAVENW	FORT WALTON BEACH	6:45	FreseniusMedicalCareFWB:925,	FORT WALTON BEACH	0.47
7/5/2017	Mackey, Mary	1 AM		11:44	FreseniusMedicalCareFWB:925,	FORT WALTON BEACH	12:05	214,ELAINEAVENW	FORT WALTON BEACH	0.47
7/5/2017	Mackey, Mary	1 AM		6:44	214,ELAINEAVENW	FORT WALTON BEACH	7:02	FreseniusMedicalCareFWB:925,	FORT WALTON BEACH	0.47
7/6/2017	Mackey, Mary	1 AM		11:20	FreseniusMedicalCareFWB:925,	FORT WALTON BEACH	11:52	214,ELAINEAVENW	FORT WALTON BEACH	0.47
7/6/2017	Mackey, Mary	1 AM		6:44	214,ELAINEAVENW	FORT WALTON BEACH	7:00	FreseniusMedicalCareFWB:925,	FORT WALTON BEACH	0.47
7/7/2017	Mackey, Mary	1 AM		11:39	FreseniusMedicalCareFWB:925,	FORT WALTON BEACH	12:06	214,ELAINEAVENW	FORT WALTON BEACH	0.47
7/7/2017	Mackey, Mary	1 AM		6:57	214,ELAINEAVENW	FORT WALTON BEACH	7:53	FreseniusMedicalCareFWB:925,	FORT WALTON BEACH	0.47
7/10/2017	Mackey, Mary	1 AM		11:20	FreseniusMedicalCareFWB:925,	FORT WALTON BEACH	11:50	214,ELAINEAVENW	FORT WALTON BEACH	0.47
7/10/2017	Mackey, Mary	1 AM		7:23	214,ELAINEAVENW	FORT WALTON BEACH	7:50	FreseniusMedicalCareFWB:925,	FORT WALTON BEACH	0.47
7/11/2017	Mackey, Mary	1 AM		11:53	FreseniusMedicalCareFWB:925,	FORT WALTON BEACH	12:14	214,ELAINEAVENW	FORT WALTON BEACH	0.47
7/11/2017	Mackey, Mary	1 AM		7:10	214,ELAINEAVENW	FORT WALTON BEACH	7:35	FreseniusMedicalCareFWB:925,	FORT WALTON BEACH	0.47
7/12/2017	Mackey, Mary	1 AM		11:10	FreseniusMedicalCareFWB:925,	FORT WALTON BEACH	11:50	214,ELAINEAVENW	FORT WALTON BEACH	0.47
7/12/2017	Mackey, Mary	1 AM		8:52	40,WINDHAMAVESE	FORT WALTON BEACH	9:25	SantaRosaMall:300,MARYESTHE	MARY ESTHER	0.47
7/14/2017	Mackey, Mary	1 AM		10:17	1005,MARWALTDR	FORT WALTON BEACH	10:20	928,MARWALTDR	FORT WALTON BEACH	0.47
7/14/2017	Mackey, Mary	1 AM		9:15	40,WINDHAMAVESE	FORT WALTON BEACH	9:39	Wal-Mart(FWB):748,NBEALPKW	FORT WALTON BEACH	0.47
7/17/2017	Mackey, Mary	1 AM		11:55	Wal-Mart(FWB):748,NBEALPKW	FORT WALTON BEACH	12:11	40,WINDHAMAVESE	FORT WALTON BEACH	0.47
7/17/2017	Mackey, Mary	1 AM		9:15	84,EDBROWNSTSW	FORT WALTON BEACH	9:35	Wal-Mart(FWB):748,NBEALPKW	FORT WALTON BEACH	0.47
7/18/2017	Mackey, Mary	1 AM		11:24	Wal-Mart(FWB):748,NBEALPKW	FORT WALTON BEACH	11:51	84,EDBROWNSTSW	FORT WALTON BEACH	0.47
7/18/2017	Mackey, Mary	1 AM		10:17	84,EDBROWNSTSW	FORT WALTON BEACH	10:40	Publix(ParadisePointFWB):251,L	FORT WALTON BEACH	0.47
7/19/2017	Mackey, Mary	1 AM		12:06	Publix(ParadisePointFWB):251,L	FORT WALTON BEACH	12:46	84,EDBROWNSTSW	FORT WALTON BEACH	0.47
7/19/2017	Mackey, Mary	1 AM		8:45	84,EDBROWNSTSW	FORT WALTON BEACH	8:55	UptownStation:99,EGLINPKWY	FORT WALTON BEACH	0.47
7/20/2017	Mackey, Mary	1 AM		10:46	UptownStation:99,EGLINPKWY	FORT WALTON BEACH	11:02	84,EDBROWNSTSW	FORT WALTON BEACH	0.47
7/20/2017	Mackey, Mary	1 AM		15:10	FreseniusMedicalCareFWB:925,	FORT WALTON BEACH	15:26	40,WINDHAMAVESE	FORT WALTON BEACH	0.47
7/20/2017	Mackey, Mary	1 AM		14:43	FreseniusMedicalCareFWB:925,	FORT WALTON BEACH	14:53	919,MARWALTDR	FORT WALTON BEACH	0.47
7/21/2017	Mackey, Mary	1 AM		15:03	FreseniusMedicalCareFWB:925,	FORT WALTON BEACH	15:14	919,MARWALTDR	FORT WALTON BEACH	0.47
7/21/2017	Mackey, Mary	1 AM		14:57	FreseniusMedicalCareFWB:925,	FORT WALTON BEACH	15:06	919,MARWALTDR	FORT WALTON BEACH	0.47
7/24/2017	Mackey, Mary	1 AM		14:40	FreseniusMedicalCareFWB:925,	FORT WALTON BEACH	14:41	919,MARWALTDR	FORT WALTON BEACH	0.47
7/24/2017	Mackey, Mary	1 AM		9:50	1001,MARWALTDR	FORT WALTON BEACH	10:05	1005,MARWALTDR	FORT WALTON BEACH	0.47
7/25/2017	Mackey, Mary	1 AM		11:50	1005,MARWALTDR	FORT WALTON BEACH	12:03	1001,MARWALTDR	FORT WALTON BEACH	0.47
7/25/2017	Mackey, Mary	1 AM		9:23	45,WINDHAMAVESE	FORT WALTON BEACH	10:07	SantaRosaMall:300,MARYESTHE	MARY ESTHER	0.47
7/26/2017	Mackey, Mary	1 AM		12:09	SantaRosaMall:300,MARYESTHE	MARY ESTHER	12:26	45,WINDHAMAVESE	FORT WALTON BEACH	0.47
7/26/2017	Mackey, Mary	1 AM		9:37	45,WINDHAMAVESE	FORT WALTON BEACH	9:57	SantaRosaMall:300,MARYESTHE	MARY ESTHER	0.47
7/27/2017	Mackey, Mary	1 AM		12:15	SantaRosaMall:300,MARYESTHE	MARY ESTHER	12:26	45,WINDHAMAVESE	FORT WALTON BEACH	0.47
7/27/2017	Mackey, Mary	1 AM		13:43	FWBHousingAuthority:27,ROBIN	FORT WALTON BEACH	13:52	139,LOIZOSDRNW	FORT WALTON BEACH	0.47
7/27/2017	Mackey, Mary	1 AM		8:37	480,SANTAROSABLVD	FORT WALTON BEACH	8:46	119,STMARYAVESW	FORT WALTON BEACH	0.47
7/28/2017	Mackey, Mary	1 AM		12:07	119,STMARYAVESW	FORT WALTON BEACH	12:38	480,SANTAROSABLVD	FORT WALTON BEACH	0.47
7/28/2017	Mackey, Mary	1 AM		8:02	480,SANTAROSABLVD	FORT WALTON BEACH	8:16	119,STMARYAVESW	FORT WALTON BEACH	0.47
7/31/2017	Mackey, Mary	1 AM		11:34	119,STMARYAVESW	FORT WALTON BEACH	11:58	480,SANTAROSABLVD	FORT WALTON BEACH	0.47
7/31/2017	Mackey, Mary	1 AM		9:10	480,SANTAROSABLVD	FORT WALTON BEACH	9:22	119,STMARYAVESW	FORT WALTON BEACH	0.47
7/20/2017	Swift, Cynthia	1 AM		12:00	119,STMARYAVESW	FORT WALTON BEACH	12:05	480,SANTAROSABLVD	FORT WALTON BEACH	0.45
7/20/2017	Swift, Cynthia	1 AM		8:10	480,SANTAROSABLVD	FORT WALTON BEACH	8:26	119,STMARYAVESW	FORT WALTON BEACH	0.45
7/21/2017	Swift, Cynthia	1 AM		12:20	119,STMARYAVESW	FORT WALTON BEACH	12:30	480,SANTAROSABLVD	FORT WALTON BEACH	0.45
7/21/2017	Swift, Cynthia	1 AM		13:13	1001,MARWALTDR	FORT WALTON BEACH	13:23	1034,MARWALTDR	FORT WALTON BEACH	0.45
7/24/2017	Swift, Cynthia	1 AM		14:55	1034,MARWALTDR	FORT WALTON BEACH	15:04	1001,MARWALTDR	FORT WALTON BEACH	0.45
7/24/2017	Swift, Cynthia	1 AM		12:35	9,BOBOLINKSTNE	FORT WALTON BEACH	13:01	BridgewayCenter(FWB):137,HO:	FORT WALTON BEACH	0.45
7/26/2017	Swift, Cynthia	1 AM		10:49	Sharing&Caring(FWB):126,BEAL	FORT WALTON BEACH	11:35	BridgewayCenter(FWB):137,HO:	FORT WALTON BEACH	0.45
7/26/2017	Swift, Cynthia	1 AM		12:28	110,MOONEYRD	FORT WALTON BEACH	12:45	Wal-Mart(FWB):748,NBEALPKW	FORT WALTON BEACH	0.45
7/28/2017	Swift, Cynthia	1 AM		16:19	Wal-Mart(FWB):748,NBEALPKW	FORT WALTON BEACH	17:05	110,MOONEYRD	FORT WALTON BEACH	0.45
7/7/2017	Pettis, Herman	1 AM		10:34	110,MOONEYRD	FORT WALTON BEACH	10:47	740,NBEALPKWY	FORT WALTON BEACH	0.4
7/21/2017	Hanley, Cecelia	1 AM		9:28	AnastasioPatrickMD:917,MARW	FORT WALTON BEACH	9:43	WhiteWilsonMedicalCenter(FW	FORT WALTON BEACH	0.33
7/18/2017	Anderson, Winnie	1 AM		10:35	1015,MARWALTDR	FORT WALTON BEACH	10:39	AnastasioPatrickMD:917,MARW	FORT WALTON BEACH	0.33
7/25/2017	Swift, Cynthia	1 AM		11:30	AnastasioPatrickMD:917,MARW	FORT WALTON BEACH	11:40	1015,MARWALTDR	FORT WALTON BEACH	0.33
7/24/2017	Jimenez, Pedro	1 AM		10:39	1015,MARWALTDR	FORT WALTON BEACH	10:44	AnastasioPatrickMD:917,MARW	FORT WALTON BEACH	0.26
7/18/2017	Almeida, Catherine	1 AM		11:55	AnastasioPatrickMD:917,MARW	FORT WALTON BEACH	12:09	1015,MARWALTDR	FORT WALTON BEACH	0.24

Date	Name	Cost	Mode	Pick Up Time	Origin Address	Origin City	Drop Off Time	Destination Address	Destination City	Miles
7/11/2017	Croxton, Carolyn	1	AM	10:34	1015,MARWALTD	FORT WALTON BEACH	10:53	AnastasioPatrickMD:917,MARW	FORT WALTON BEACH	0.24
7/11/2017	Croxton, Carolyn	1	AM	11:41	AnastasioPatrickMD:917,MARW	FORT WALTON BEACH	11:45	1015,MARWALTD	FORT WALTON BEACH	0.24
7/24/2017	Simmons, Joe	1	AM	14:00	1005,MARWALTD	FORT WALTON BEACH	14:05	AnastasioPatrickMD:917,MARW	FORT WALTON BEACH	0.2
7/24/2017	Simmons, Joe	1	AM	10:30	1015,MARWALTD	FORT WALTON BEACH	10:38	AnastasioPatrickMD:917,MARW	FORT WALTON BEACH	0.2
7/27/2017	Bobbitt, Jimmy	1	AM	11:42	AnastasioPatrickMD:917,MARW	FORT WALTON BEACH	11:45	1015,MARWALTD	FORT WALTON BEACH	0.07
7/27/2017	Bobbitt, Jimmy	1	AM	11:18	1015,MARWALTD	FORT WALTON BEACH	11:20	AnastasioPatrickMD:917,MARW	FORT WALTON BEACH	0.07
7/20/2017	Cole, Hazel	1	AM	10:07	512,MANCHESTERRD	FORT WALTON BEACH	10:28	407,RACETRACKRDNE	FORT WALTON BEACH	0.06
7/22/2017	Cole, Hazel	1	AM	12:31	407,RACETRACKRDNE	FORT WALTON BEACH	13:00	512,MANCHESTERRD	FORT WALTON BEACH	0.06
7/27/2017	Cole, Hazel	1	AM	13:35	WestwoodNursingHome:1001,N	FORT WALTON BEACH	13:47	1032,MARWALTD	FORT WALTON BEACH	0.06
7/29/2017	Cole, Hazel	1	AM	17:49	1032,MARWALTD	FORT WALTON BEACH	17:58	WestwoodNursingHome:1001,N	FORT WALTON BEACH	0.06
7/19/2017	Marshall,Clydell	1	AM	8:47	607,BAYST	CRESTVIEW	9:37	1480,HICKORYST	NICEVILLE	28.11
7/19/2017	Marshall,Clydell	1	AM	12:30	1480,HICKORYST	NICEVILLE	13:19	607,BAYST	CRESTVIEW	28.11
7/17/2017	Dauphinais,Timothy	1	AM	7:40	200,HOSPITALDR	CRESTVIEW	7:57	1226,FERDONBLVDN	CRESTVIEW	4.1
7/17/2017	Dauphinais,Timothy	1	AM	9:26	1226,FERDONBLVDN	CRESTVIEW	10:00	200,HOSPITALDR	CRESTVIEW	4.1
7/12/2017	Deal,Jared	1	AM	8:14	114,FAIROAKSDR	CRESTVIEW	8:24	CVPublix:2250,FERDONBLVDS	CRESTVIEW	1.84
7/13/2017	Deal,Jared	1	AM	9:59	114,FAIROAKSDR	CRESTVIEW	10:21	CVPublix:2250,FERDONBLVDS	CRESTVIEW	1.84
7/14/2017	Deal,Jared	1	AM	9:31	114,FAIROAKSDR	CRESTVIEW	10:10	CVPublix:2250,FERDONBLVDS	CRESTVIEW	1.84
7/18/2017	Deal,Jared	1	AM	8:15	114,FAIROAKSDR	CRESTVIEW	8:25	CVPublix:2250,FERDONBLVDS	CRESTVIEW	1.84
7/19/2017	Deal,Jared	1	AM	10:19	114,FAIROAKSDR	CRESTVIEW	10:28	CVPublix:2250,FERDONBLVDS	CRESTVIEW	1.84
7/21/2017	Deal,Jared	1	AM	9:16	114,FAIROAKSDR	CRESTVIEW	9:26	CVPublix:2250,FERDONBLVDS	CRESTVIEW	1.84
7/25/2017	Deal,Jared	1	AM	8:24	114,FAIROAKSDR	CRESTVIEW	8:37	CVPublix:2250,FERDONBLVDS	CRESTVIEW	1.84
7/26/2017	Deal,Jared	1	AM	8:36	114,FAIROAKSDR	CRESTVIEW	8:50	CVPublix:2250,FERDONBLVDS	CRESTVIEW	1.84
7/28/2017	Deal,Jared	1	AM	9:23	114,FAIROAKSDR	CRESTVIEW	9:40	CVPublix:2250,FERDONBLVDS	CRESTVIEW	1.84
7/6/2017	Robinson,Kenneth	1	AM	6:33	1444,COREMODR	CRESTVIEW	7:06	CV7thSFGDiningHall:8TH,SPECIA	EGLIN AFB	9.63
7/6/2017	Robinson,Kenneth	1	AM	14:15	CV7thSFGDiningHall:8TH,SPECIA	EGLIN AFB	14:46	1444,COREMODR	CRESTVIEW	9.63
7/7/2017	Robinson,Kenneth	1	AM	6:18	1444,COREMODR	CRESTVIEW	6:50	CV7thSFGDiningHall:8TH,SPECIA	EGLIN AFB	9.63
7/7/2017	Robinson,Kenneth	1	AM	14:07	CV7thSFGDiningHall:8TH,SPECIA	EGLIN AFB	14:35	1444,COREMODR	CRESTVIEW	9.63
7/10/2017	Robinson,Kenneth	1	AM	6:39	1444,COREMODR	CRESTVIEW	7:13	CV7thSFGDiningHall:8TH,SPECIA	EGLIN AFB	9.63
7/10/2017	Robinson,Kenneth	1	AM	14:21	CV7thSFGDiningHall:8TH,SPECIA	EGLIN AFB	15:07	1444,COREMODR	CRESTVIEW	9.63
7/13/2017	Robinson,Kenneth	1	AM	6:16	1444,COREMODR	CRESTVIEW	7:03	CV7thSFGDiningHall:8TH,SPECIA	EGLIN AFB	9.63
7/17/2017	Robinson,Kenneth	1	AM	6:30	1444,COREMODR	CRESTVIEW	7:06	CV7thSFGDiningHall:8TH,SPECIA	EGLIN AFB	9.63
7/17/2017	Robinson,Kenneth	1	AM	13:55	CV7thSFGDiningHall:8TH,SPECIA	EGLIN AFB	14:53	1444,COREMODR	CRESTVIEW	9.63
7/20/2017	Robinson,Kenneth	1	AM	6:22	1444,COREMODR	CRESTVIEW	6:57	CV7thSFGDiningHall:8TH,SPECIA	EGLIN AFB	9.63
7/20/2017	Robinson,Kenneth	1	AM	14:09	CV7thSFGDiningHall:8TH,SPECIA	EGLIN AFB	14:55	1444,COREMODR	CRESTVIEW	9.63
7/21/2017	Robinson,Kenneth	1	AM	6:16	1444,COREMODR	CRESTVIEW	6:51	CV7thSFGDiningHall:8TH,SPECIA	EGLIN AFB	9.63
7/21/2017	Robinson,Kenneth	1	AM	14:09	CV7thSFGDiningHall:8TH,SPECIA	EGLIN AFB	14:48	1444,COREMODR	CRESTVIEW	9.63
7/24/2017	Robinson,Kenneth	1	AM	6:22	1444,COREMODR	CRESTVIEW	6:59	CV7thSFGDiningHall:8TH,SPECIA	EGLIN AFB	9.63
7/24/2017	Robinson,Kenneth	1	AM	14:00	CV7thSFGDiningHall:8TH,SPECIA	EGLIN AFB	14:42	1444,COREMODR	CRESTVIEW	9.63
7/27/2017	Robinson,Kenneth	1	AM	6:18	1444,COREMODR	CRESTVIEW	6:54	CV7thSFGDiningHall:8TH,SPECIA	EGLIN AFB	9.63
7/27/2017	Robinson,Kenneth	1	AM	14:00	CV7thSFGDiningHall:8TH,SPECIA	EGLIN AFB	14:38	1444,COREMODR	CRESTVIEW	9.63
7/3/2017	Cogan,Chad	1	AM	7:30	7987,STEELMILLCREEKRD	LAUREL HILL	8:47	1030,TITANCT	FORT WALTON BEACH	45.58
7/3/2017	Cogan,Chad	1	AM	15:37	1030,TITANCT	FORT WALTON BEACH	18:04	7987,STEELMILLCREEKRD	LAUREL HILL	45.58
7/5/2017	Cogan,Chad	1	AM	7:46	7987,STEELMILLCREEKRD	LAUREL HILL	8:54	1030,TITANCT	FORT WALTON BEACH	45.58
7/5/2017	Cogan,Chad	1	AM	15:00	1030,TITANCT	FORT WALTON BEACH	16:04	7987,STEELMILLCREEKRD	LAUREL HILL	45.58
7/6/2017	Cogan,Chad	1	AM	7:42	7987,STEELMILLCREEKRD	LAUREL HILL	8:40	1030,TITANCT	FORT WALTON BEACH	45.58
7/6/2017	Cogan,Chad	1	AM	16:46	1030,TITANCT	FORT WALTON BEACH	18:45	7987,STEELMILLCREEKRD	LAUREL HILL	45.58
7/10/2017	Cogan,Chad	1	AM	7:59	7987,STEELMILLCREEKRD	LAUREL HILL	9:03	1030,TITANCT	FORT WALTON BEACH	45.58
7/10/2017	Cogan,Chad	1	AM	15:00	1030,TITANCT	FORT WALTON BEACH	16:11	7987,STEELMILLCREEKRD	LAUREL HILL	45.58
7/11/2017	Cogan,Chad	1	AM	7:44	7987,STEELMILLCREEKRD	LAUREL HILL	9:15	1030,TITANCT	FORT WALTON BEACH	45.58
7/11/2017	Cogan,Chad	1	AM	15:00	1030,TITANCT	FORT WALTON BEACH	16:02	7987,STEELMILLCREEKRD	LAUREL HILL	45.58
7/12/2017	Cogan,Chad	1	AM	7:50	7987,STEELMILLCREEKRD	LAUREL HILL	9:12	1030,TITANCT	FORT WALTON BEACH	45.58
7/12/2017	Cogan,Chad	1	AM	15:08	1030,TITANCT	FORT WALTON BEACH	17:08	7987,STEELMILLCREEKRD	LAUREL HILL	45.58
7/13/2017	Cogan,Chad	1	AM	7:37	7987,STEELMILLCREEKRD	LAUREL HILL	8:33	1030,TITANCT	FORT WALTON BEACH	45.58
7/17/2017	Cogan,Chad	1	AM	7:08	7987,STEELMILLCREEKRD	LAUREL HILL	8:07	1030,TITANCT	FORT WALTON BEACH	45.58
7/17/2017	Cogan,Chad	1	AM	16:17	1030,TITANCT	FORT WALTON BEACH	17:37	7987,STEELMILLCREEKRD	LAUREL HILL	45.58

Date	Name	Cost	Mode	Pick Up Time	Origin Address	Origin City	Drop Off Time	Destination Address	Destination City	Miles
7/18/2017	Cogan,Chad	1 AM		7:43	7987,STEELMILLCREEKRD	LAUREL HILL	9:18	1030,TITANCT	FORT WALTON BEACH	45.58
7/19/2017	Cogan,Chad	1 AM		7:25	7987,STEELMILLCREEKRD	LAUREL HILL	8:20	1030,TITANCT	FORT WALTON BEACH	45.58
7/19/2017	Cogan,Chad	1 AM		14:49	1030,TITANCT	FORT WALTON BEACH	16:26	7987,STEELMILLCREEKRD	LAUREL HILL	45.58
7/20/2017	Cogan,Chad	1 AM		8:18	7987,STEELMILLCREEKRD	LAUREL HILL	9:12	1030,TITANCT	FORT WALTON BEACH	45.58
7/20/2017	Cogan,Chad	1 AM		16:21	1030,TITANCT	FORT WALTON BEACH	18:22	7987,STEELMILLCREEKRD	LAUREL HILL	45.58
7/24/2017	Cogan,Chad	1 AM		7:59	7987,STEELMILLCREEKRD	LAUREL HILL	8:52	1030,TITANCT	FORT WALTON BEACH	45.58
7/24/2017	Cogan,Chad	1 AM		15:53	1030,TITANCT	FORT WALTON BEACH	17:11	7987,STEELMILLCREEKRD	LAUREL HILL	45.58
7/25/2017	Cogan,Chad	1 AM		7:32	7987,STEELMILLCREEKRD	LAUREL HILL	8:31	1030,TITANCT	FORT WALTON BEACH	45.58
7/25/2017	Cogan,Chad	1 AM		15:25	1030,TITANCT	FORT WALTON BEACH	17:10	7987,STEELMILLCREEKRD	LAUREL HILL	45.58
7/26/2017	Cogan,Chad	1 AM		7:48	7987,STEELMILLCREEKRD	LAUREL HILL	8:54	1030,TITANCT	FORT WALTON BEACH	45.58
7/26/2017	Cogan,Chad	1 AM		15:07	1030,TITANCT	FORT WALTON BEACH	17:33	7987,STEELMILLCREEKRD	LAUREL HILL	45.58
7/27/2017	Cogan,Chad	1 AM		7:19	7987,STEELMILLCREEKRD	LAUREL HILL	8:13	1030,TITANCT	FORT WALTON BEACH	45.58
7/27/2017	Cogan,Chad	1 AM		14:48	1030,TITANCT	FORT WALTON BEACH	16:15	7987,STEELMILLCREEKRD	LAUREL HILL	45.58
7/31/2017	Cogan,Chad	1 AM		7:43	7987,STEELMILLCREEKRD	LAUREL HILL	8:21	CVCouncilonAging:198,SWILSON	CRESTVIEW	20.69
7/31/2017	Cogan,Chad	1 AM		8:26	CVCouncilonAging:198,SWILSON	CRESTVIEW	9:12	7987,STEELMILLCREEKRD	LAUREL HILL	20.69
7/5/2017	Schaible,Deborah	1 AM		6:23	697,ALABAMAST	CRESTVIEW	6:59	CV7thSFGDiningHall:8TH,SPECIA	EGLIN AFB	10.85
7/5/2017	Schaible,Deborah	1 AM		14:16	CV7thSFGDiningHall:8TH,SPECIA	EGLIN AFB	15:08	697,ALABAMAST	CRESTVIEW	10.85
7/11/2017	Schaible,Deborah	1 AM		6:11	697,ALABAMAST	CRESTVIEW	6:58	CV7thSFGDiningHall:8TH,SPECIA	EGLIN AFB	10.85
7/11/2017	Schaible,Deborah	1 AM		14:23	CV7thSFGDiningHall:8TH,SPECIA	EGLIN AFB	15:10	697,ALABAMAST	CRESTVIEW	10.85
7/12/2017	Schaible,Deborah	1 AM		6:14	697,ALABAMAST	CRESTVIEW	6:56	CV7thSFGDiningHall:8TH,SPECIA	EGLIN AFB	10.85
7/12/2017	Schaible,Deborah	1 AM		14:16	CV7thSFGDiningHall:8TH,SPECIA	EGLIN AFB	15:09	697,ALABAMAST	CRESTVIEW	10.85
7/17/2017	Schaible,Deborah	1 AM		6:19	697,ALABAMAST	CRESTVIEW	7:06	CV7thSFGDiningHall:8TH,SPECIA	EGLIN AFB	10.85
7/17/2017	Schaible,Deborah	1 AM		13:55	CV7thSFGDiningHall:8TH,SPECIA	EGLIN AFB	15:01	697,ALABAMAST	CRESTVIEW	10.85
7/18/2017	Schaible,Deborah	1 AM		6:11	697,ALABAMAST	CRESTVIEW	6:59	CV7thSFGDiningHall:8TH,SPECIA	EGLIN AFB	10.85
7/18/2017	Schaible,Deborah	1 AM		13:47	CV7thSFGDiningHall:8TH,SPECIA	EGLIN AFB	14:55	697,ALABAMAST	CRESTVIEW	10.85
7/19/2017	Schaible,Deborah	1 AM		6:11	697,ALABAMAST	CRESTVIEW	6:49	CV7thSFGDiningHall:8TH,SPECIA	EGLIN AFB	10.85
7/19/2017	Schaible,Deborah	1 AM		14:30	CV7thSFGDiningHall:8TH,SPECIA	EGLIN AFB	15:19	697,ALABAMAST	CRESTVIEW	10.85
7/24/2017	Schaible,Deborah	1 AM		6:10	697,ALABAMAST	CRESTVIEW	6:59	CV7thSFGDiningHall:8TH,SPECIA	EGLIN AFB	10.85
7/24/2017	Schaible,Deborah	1 AM		14:00	CV7thSFGDiningHall:8TH,SPECIA	EGLIN AFB	14:55	697,ALABAMAST	CRESTVIEW	10.85
7/25/2017	Schaible,Deborah	1 AM		6:10	697,ALABAMAST	CRESTVIEW	6:57	CV7thSFGDiningHall:8TH,SPECIA	EGLIN AFB	10.85
7/25/2017	Schaible,Deborah	1 AM		14:00	CV7thSFGDiningHall:8TH,SPECIA	EGLIN AFB	14:53	697,ALABAMAST	CRESTVIEW	10.85
7/26/2017	Schaible,Deborah	1 AM		6:28	697,ALABAMAST	CRESTVIEW	7:13	CV7thSFGDiningHall:8TH,SPECIA	EGLIN AFB	10.85
7/26/2017	Schaible,Deborah	1 AM		14:00	CV7thSFGDiningHall:8TH,SPECIA	EGLIN AFB	14:54	697,ALABAMAST	CRESTVIEW	10.85
7/3/2017	Michaud,Michele	1 AM		8:17	3163,PINEWOODSDR	CRESTVIEW	8:31	CVSacredHeartMedicalCenter:5	CRESTVIEW	4.33
7/3/2017	Michaud,Michele	1 AM		9:43	CVSacredHeartMedicalCenter:5	CRESTVIEW	10:21	3163,PINEWOODSDR	CRESTVIEW	4.33
7/25/2017	Michaud,Michele	1 AM		7:25	3163,PINEWOODSDR	CRESTVIEW	7:43	127,EREDSTONEAVE	CRESTVIEW	3.88
7/25/2017	Michaud,Michele	1 AM		9:31	127,EREDSTONEAVE	CRESTVIEW	10:00	3163,PINEWOODSDR	CRESTVIEW	3.88
7/3/2017	Williams,Scott	1 AM		15:25	155,NUNDR	CRESTVIEW	15:41	CVATAaekwonda:1025,FERDOI	CRESTVIEW	3.23
7/5/2017	Williams,Scott	1 AM		6:37	155,NUNDR	CRESTVIEW	6:59	CV7thSFGDiningHall:8TH,SPECIA	EGLIN AFB	6.32
7/5/2017	Williams,Scott	1 AM		14:20	CV7thSFGDiningHall:8TH,SPECIA	EGLIN AFB	14:38	155,NUNDR	CRESTVIEW	6.32
7/6/2017	Williams,Scott	1 AM		6:45	155,NUNDR	CRESTVIEW	7:06	CV7thSFGDiningHall:8TH,SPECIA	EGLIN AFB	6.32
7/6/2017	Williams,Scott	1 AM		14:11	CV7thSFGDiningHall:8TH,SPECIA	EGLIN AFB	14:33	155,NUNDR	CRESTVIEW	6.32
7/6/2017	Williams,Scott	1 AM		15:29	155,NUNDR	CRESTVIEW	15:45	CVATAaekwonda:1025,FERDOI	CRESTVIEW	3.23
7/7/2017	Williams,Scott	1 AM		6:30	155,NUNDR	CRESTVIEW	6:50	CV7thSFGDiningHall:8TH,SPECIA	EGLIN AFB	6.32
7/7/2017	Williams,Scott	1 AM		14:07	CV7thSFGDiningHall:8TH,SPECIA	EGLIN AFB	14:40	CVATAaekwonda:1025,FERDOI	CRESTVIEW	9.55
7/7/2017	Williams,Scott	1 AM		18:47	CVATAaekwonda:1025,FERDOI	CRESTVIEW	19:15	155,NUNDR	CRESTVIEW	3.23
7/10/2017	Williams,Scott	1 AM		6:51	155,NUNDR	CRESTVIEW	7:13	CV7thSFGDiningHall:8TH,SPECIA	EGLIN AFB	6.32
7/10/2017	Williams,Scott	1 AM		14:15	CV7thSFGDiningHall:8TH,SPECIA	EGLIN AFB	14:29	155,NUNDR	CRESTVIEW	6.32
7/10/2017	Williams,Scott	1 AM		14:29	CV7thSFGDiningHall:8TH,SPECIA	EGLIN AFB	15:00	151,EREDSTONEAVE	CRESTVIEW	8.82
7/10/2017	Williams,Scott	1 AM		21:31	CVATAaekwonda:1025,FERDOI	CRESTVIEW	21:40	155,NUNDR	CRESTVIEW	3.23
7/11/2017	Williams,Scott	1 AM		6:33	155,NUNDR	CRESTVIEW	6:58	CV7thSFGDiningHall:8TH,SPECIA	EGLIN AFB	6.32
7/11/2017	Williams,Scott	1 AM		14:21	CV7thSFGDiningHall:8TH,SPECIA	EGLIN AFB	14:50	155,NUNDR	CRESTVIEW	6.32
7/11/2017	Williams,Scott	1 AM		15:30	155,NUNDR	CRESTVIEW	15:43	CVATAaekwonda:1025,FERDOI	CRESTVIEW	3.23
7/12/2017	Williams,Scott	1 AM		6:32	155,NUNDR	CRESTVIEW	6:56	CV7thSFGDiningHall:8TH,SPECIA	EGLIN AFB	6.32
7/12/2017	Williams,Scott	1 AM		14:13	CV7thSFGDiningHall:8TH,SPECIA	EGLIN AFB	14:40	155,NUNDR	CRESTVIEW	6.32

Date	Name	Cost	Mode	Pick Up Time	Origin Address	Origin City	Drop Off Time	Destination Address	Destination City	Miles
7/13/2017	Williams,Scott	1 AM		6:38	155,NUNDR	CRESTVIEW	7:03	CV7thSFGDiningHall:8TH,SPECIA	EGLIN AFB	6.32
7/13/2017	Williams,Scott	1 AM		14:14	CV7thSFGDiningHall:8TH,SPECIA	EGLIN AFB	15:04	155,NUNDR	CRESTVIEW	6.32
7/13/2017	Williams,Scott	1 AM		15:12	155,NUNDR	CRESTVIEW	15:23	CVATAAekwonda:1025,FERDOI	CRESTVIEW	3.23
7/14/2017	Williams,Scott	1 AM		6:19	155,NUNDR	CRESTVIEW	6:45	CV7thSFGDiningHall:8TH,SPECIA	EGLIN AFB	6.32
7/14/2017	Williams,Scott	1 AM		14:27	CV7thSFGDiningHall:8TH,SPECIA	EGLIN AFB	15:08	CVATAAekwonda:1025,FERDOI	CRESTVIEW	9.55
7/17/2017	Williams,Scott	1 AM		6:43	155,NUNDR	CRESTVIEW	7:06	CV7thSFGDiningHall:8TH,SPECIA	EGLIN AFB	6.32
7/17/2017	Williams,Scott	1 AM		13:55	CV7thSFGDiningHall:8TH,SPECIA	EGLIN AFB	14:25	155,NUNDR	CRESTVIEW	6.32
7/17/2017	Williams,Scott	1 AM		14:25	155,NUNDR	CRESTVIEW	14:56	CVATAAekwonda:1025,FERDOI	CRESTVIEW	3.23
7/17/2017	Williams,Scott	1 AM		21:00	CVATAAekwonda:1025,FERDOI	CRESTVIEW	21:08	155,NUNDR	CRESTVIEW	3.23
7/18/2017	Williams,Scott	1 AM		6:33	155,NUNDR	CRESTVIEW	6:59	CV7thSFGDiningHall:8TH,SPECIA	EGLIN AFB	6.32
7/18/2017	Williams,Scott	1 AM		13:47	CV7thSFGDiningHall:8TH,SPECIA	EGLIN AFB	14:24	155,NUNDR	CRESTVIEW	6.32
7/18/2017	Williams,Scott	1 AM		15:39	155,NUNDR	CRESTVIEW	15:53	CVATAAekwonda:1025,FERDOI	CRESTVIEW	3.23
7/19/2017	Williams,Scott	1 AM		6:24	155,NUNDR	CRESTVIEW	6:49	CV7thSFGDiningHall:8TH,SPECIA	EGLIN AFB	6.32
7/19/2017	Williams,Scott	1 AM		14:28	CV7thSFGDiningHall:8TH,SPECIA	EGLIN AFB	14:49	155,NUNDR	CRESTVIEW	6.32
7/20/2017	Williams,Scott	1 AM		6:36	155,NUNDR	CRESTVIEW	6:57	CV7thSFGDiningHall:8TH,SPECIA	EGLIN AFB	6.32
7/20/2017	Williams,Scott	1 AM		14:09	CV7thSFGDiningHall:8TH,SPECIA	EGLIN AFB	14:30	155,NUNDR	CRESTVIEW	6.32
7/20/2017	Williams,Scott	1 AM		15:00	155,NUNDR	CRESTVIEW	15:11	CVATAAekwonda:1025,FERDOI	CRESTVIEW	3.23
7/21/2017	Williams,Scott	1 AM		6:30	155,NUNDR	CRESTVIEW	6:51	CV7thSFGDiningHall:8TH,SPECIA	EGLIN AFB	6.32
7/21/2017	Williams,Scott	1 AM		14:11	CV7thSFGDiningHall:8TH,SPECIA	EGLIN AFB	14:51	CVATAAekwonda:1025,FERDOI	CRESTVIEW	9.55
7/24/2017	Williams,Scott	1 AM		6:34	155,NUNDR	CRESTVIEW	6:59	CV7thSFGDiningHall:8TH,SPECIA	EGLIN AFB	6.32
7/24/2017	Williams,Scott	1 AM		14:00	CV7thSFGDiningHall:8TH,SPECIA	EGLIN AFB	14:36	CVNorthOkaloosaMedicalCente	CRESTVIEW	8.83
7/25/2017	Williams,Scott	1 AM		6:34	155,NUNDR	CRESTVIEW	6:57	CV7thSFGDiningHall:8TH,SPECIA	EGLIN AFB	6.32
7/25/2017	Williams,Scott	1 AM		14:00	CV7thSFGDiningHall:8TH,SPECIA	EGLIN AFB	14:19	155,NUNDR	CRESTVIEW	6.32
7/25/2017	Williams,Scott	1 AM		15:30	155,NUNDR	CRESTVIEW	15:43	CVATAAekwonda:1025,FERDOI	CRESTVIEW	3.23
7/26/2017	Williams,Scott	1 AM		6:51	155,NUNDR	CRESTVIEW	7:13	CV7thSFGDiningHall:8TH,SPECIA	EGLIN AFB	6.32
7/26/2017	Williams,Scott	1 AM		14:00	CV7thSFGDiningHall:8TH,SPECIA	EGLIN AFB	14:24	155,NUNDR	CRESTVIEW	6.32
7/27/2017	Williams,Scott	1 AM		6:31	155,NUNDR	CRESTVIEW	6:54	CV7thSFGDiningHall:8TH,SPECIA	EGLIN AFB	6.32
7/27/2017	Williams,Scott	1 AM		14:00	CV7thSFGDiningHall:8TH,SPECIA	EGLIN AFB	15:14	155,NUNDR	CRESTVIEW	6.32
7/27/2017	Williams,Scott	1 AM		15:36	155,NUNDR	CRESTVIEW	15:54	CVATAAekwonda:1025,FERDOI	CRESTVIEW	3.23
7/27/2017	Williams,Scott	1 AM		19:31	CVATAAekwonda:1025,FERDOI	CRESTVIEW	21:15	155,NUNDR	CRESTVIEW	3.23
7/28/2017	Williams,Scott	1 AM		15:30	155,NUNDR	CRESTVIEW	15:58	CVATAAekwonda:1025,FERDOI	CRESTVIEW	3.23
7/28/2017	Williams,Scott	1 AM		19:20	CVATAAekwonda:1025,FERDOI	CRESTVIEW	19:35	155,NUNDR	CRESTVIEW	3.23
7/31/2017	Williams,Scott	1 AM		6:35	155,NUNDR	CRESTVIEW	6:58	CV7thSFGDiningHall:8TH,SPECIA	EGLIN AFB	6.32
7/31/2017	Williams,Scott	1 AM		14:23	CV7thSFGDiningHall:8TH,SPECIA	EGLIN AFB	14:49	155,NUNDR	CRESTVIEW	6.32
7/31/2017	Williams,Scott	1 AM		15:28	155,NUNDR	CRESTVIEW	15:39	CVATAAekwonda:1025,FERDOI	CRESTVIEW	3.23
7/20/2017	Campbell,EvaLou	1 AM		12:40	226,SEMINOLETRL	CRESTVIEW	13:00	CVDynamicPain&Wellness:600,I	CRESTVIEW	3.83
7/5/2017	Mead,Kimberly	1 AM		8:42	3969,BEARHEADRD	CRESTVIEW	8:58	1455,FERDONBLVDS	CRESTVIEW	7.66
7/5/2017	Mead,Kimberly	1 AM		10:26	1455,FERDONBLVDS	CRESTVIEW	10:50	3969,BEARHEADRD	CRESTVIEW	7.66
7/24/2017	Mead,Kimberly	1 AM		8:30	3969,BEARHEADRD	CRESTVIEW	8:50	1455,FERDONBLVDS	CRESTVIEW	7.66
7/24/2017	Mead,Kimberly	1 AM		10:18	1455,FERDONBLVDS	CRESTVIEW	10:56	3969,BEARHEADRD	CRESTVIEW	7.66
7/6/2017	Amobi,Patricia	1 AM		10:35	302,PANAMADR	CRESTVIEW	11:05	550,WREDSTONEAVE	CRESTVIEW	3.57
7/6/2017	Amobi,Patricia	1 AM		13:13	550,WREDSTONEAVE	CRESTVIEW	13:47	302,PANAMADR	CRESTVIEW	3.57
7/25/2017	Amobi,Patricia	1 AM		7:55	302,PANAMADR	CRESTVIEW	8:50	2004,COLTONWAY	FORT WALTON BEACH	22.67
7/26/2017	Amobi,Patricia	1 AM		13:42	302,PANAMADR	CRESTVIEW	14:10	NicevilleRobertsMichaelMD:10C	NICEVILLE	21.71
7/26/2017	Amobi,Patricia	1 AM		15:25	NicevilleRobertsMichaelMD:10C	NICEVILLE	16:05	302,PANAMADR	CRESTVIEW	21.71
7/3/2017	Smart,Carol	1 AM		4:45	6098,TURKEYTRACK	CRESTVIEW	5:10	CVNorthOkaloosaDialysisCenter	CRESTVIEW	13.78
7/3/2017	Smart,Carol	1 AM		9:48	CVNorthOkaloosaDialysisCenter	CRESTVIEW	10:47	6098,TURKEYTRACK	CRESTVIEW	13.78
7/5/2017	Smart,Carol	1 AM		4:48	6098,TURKEYTRACK	CRESTVIEW	5:21	CVNorthOkaloosaDialysisCenter	CRESTVIEW	13.78
7/5/2017	Smart,Carol	1 AM		10:15	CVNorthOkaloosaDialysisCenter	CRESTVIEW	11:18	6098,TURKEYTRACK	CRESTVIEW	13.78
7/7/2017	Smart,Carol	1 AM		4:49	6098,TURKEYTRACK	CRESTVIEW	5:14	CVNorthOkaloosaDialysisCenter	CRESTVIEW	13.78
7/7/2017	Smart,Carol	1 AM		10:30	CVNorthOkaloosaDialysisCenter	CRESTVIEW	11:03	6098,TURKEYTRACK	CRESTVIEW	13.78
7/10/2017	Smart,Carol	1 AM		4:46	6098,TURKEYTRACK	CRESTVIEW	5:13	CVNorthOkaloosaDialysisCenter	CRESTVIEW	13.78
7/10/2017	Smart,Carol	1 AM		10:24	CVNorthOkaloosaDialysisCenter	CRESTVIEW	10:58	6098,TURKEYTRACK	CRESTVIEW	13.78
7/12/2017	Smart,Carol	1 AM		4:45	6098,TURKEYTRACK	CRESTVIEW	5:13	CVNorthOkaloosaDialysisCenter	CRESTVIEW	13.78
7/12/2017	Smart,Carol	1 AM		9:50	CVNorthOkaloosaDialysisCenter	CRESTVIEW	11:15	6098,TURKEYTRACK	CRESTVIEW	13.78

Date	Name	Cost	Mode	Pick Up Time	Origin Address	Origin City	Drop Off Time	Destination Address	Destination City	Miles
7/14/2017	Smart,Carol	1 AM	AM	4:39	6098,TURKEYTRACK	CRESTVIEW	5:06	CVNorthOkaloosaDialysisCenter	CRESTVIEW	13.78
7/14/2017	Smart,Carol	1 AM	AM	10:00	CVNorthOkaloosaDialysisCenter	CRESTVIEW	10:37	6098,TURKEYTRACK	CRESTVIEW	13.78
7/17/2017	Smart,Carol	1 AM	AM	4:55	6098,TURKEYTRACK	CRESTVIEW	5:24	CVNorthOkaloosaDialysisCenter	CRESTVIEW	13.78
7/18/2017	Smart,Carol	1 AM	AM	9:48	6098,TURKEYTRACK	CRESTVIEW	10:16	CVDynamicPain&Wellness:600,I	CRESTVIEW	13.58
7/18/2017	Smart,Carol	1 AM	AM	11:58	CVDynamicPain&Wellness:600,I	CRESTVIEW	13:06	6098,TURKEYTRACK	CRESTVIEW	13.58
7/19/2017	Smart,Carol	1 AM	AM	4:39	6098,TURKEYTRACK	CRESTVIEW	5:03	CVNorthOkaloosaDialysisCenter	CRESTVIEW	13.78
7/19/2017	Smart,Carol	1 AM	AM	9:14	CVNorthOkaloosaDialysisCenter	CRESTVIEW	9:44	6098,TURKEYTRACK	CRESTVIEW	13.78
7/20/2017	Smart,Carol	1 AM	AM	10:10	6098,TURKEYTRACK	CRESTVIEW	10:35	CVShalitJosephMD:484,NWILSO	CRESTVIEW	12.5
7/20/2017	Smart,Carol	1 AM	AM	12:45	CVShalitJosephMD:484,NWILSO	CRESTVIEW	13:20	6098,TURKEYTRACK	CRESTVIEW	12.5
7/21/2017	Smart,Carol	1 AM	AM	4:47	6098,TURKEYTRACK	CRESTVIEW	5:12	CVNorthOkaloosaDialysisCenter	CRESTVIEW	13.78
7/21/2017	Smart,Carol	1 AM	AM	9:29	CVNorthOkaloosaDialysisCenter	CRESTVIEW	9:55	6098,TURKEYTRACK	CRESTVIEW	13.78
7/24/2017	Smart,Carol	1 AM	AM	4:45	6098,TURKEYTRACK	CRESTVIEW	5:12	CVNorthOkaloosaDialysisCenter	CRESTVIEW	13.78
7/24/2017	Smart,Carol	1 AM	AM	9:46	CVNorthOkaloosaDialysisCenter	CRESTVIEW	10:17	6098,TURKEYTRACK	CRESTVIEW	13.78
7/26/2017	Smart,Carol	1 AM	AM	5:13	6098,TURKEYTRACK	CRESTVIEW	5:39	CVNorthOkaloosaDialysisCenter	CRESTVIEW	13.78
7/26/2017	Smart,Carol	1 AM	AM	9:25	CVNorthOkaloosaDialysisCenter	CRESTVIEW	11:01	6098,TURKEYTRACK	CRESTVIEW	13.78
7/27/2017	Smart,Carol	1 AM	AM	7:56	6098,TURKEYTRACK	CRESTVIEW	8:31	600,HOSPITALDR	CRESTVIEW	13.64
7/27/2017	Smart,Carol	1 AM	AM	9:47	600,HOSPITALDR	CRESTVIEW	10:14	6098,TURKEYTRACK	CRESTVIEW	13.64
7/28/2017	Smart,Carol	1 AM	AM	4:48	6098,TURKEYTRACK	CRESTVIEW	5:36	CVNorthOkaloosaDialysisCenter	CRESTVIEW	13.78
7/28/2017	Smart,Carol	1 AM	AM	9:30	CVNorthOkaloosaDialysisCenter	CRESTVIEW	10:06	6098,TURKEYTRACK	CRESTVIEW	13.78
7/31/2017	Smart,Carol	1 AM	AM	5:00	6098,TURKEYTRACK	CRESTVIEW	5:24	CVNorthOkaloosaDialysisCenter	CRESTVIEW	13.78
7/31/2017	Smart,Carol	1 AM	AM	9:45	CVNorthOkaloosaDialysisCenter	CRESTVIEW	10:11	6098,TURKEYTRACK	CRESTVIEW	13.78
7/6/2017	Irelan,Connie	1 AM	AM	7:10	639,BROOKMEADED	CRESTVIEW	7:15	CVSacredHeartMedicalCenter:5	CRESTVIEW	1.27
7/13/2017	Irelan,Connie	1 AM	AM	7:20	639,BROOKMEADED	CRESTVIEW	7:32	CVSacredHeartMedicalCenter:5	CRESTVIEW	1.27
7/13/2017	Irelan,Connie	1 AM	AM	9:43	CVSacredHeartMedicalCenter:5	CRESTVIEW	9:56	CVBridgewayWellnessCenter:20	CRESTVIEW	4.34
7/10/2017	Mason,Jerome	1 AM	AM	5:57	815,ADDISONPL	CRESTVIEW	6:27	VAClinic(EglinAFB):100,VETERA	EGLIN AFB	20.27
7/12/2017	Mason,Jerome	1 AM	AM	11:21	815,ADDISONPL	CRESTVIEW	11:40	CrestviewRivieraFamilyFitness:2	CRESTVIEW	3.83
7/12/2017	Mason,Jerome	1 AM	AM	14:35	CrestviewRivieraFamilyFitness:2	CRESTVIEW	14:51	815,ADDISONPL	CRESTVIEW	3.83
7/14/2017	Mason,Jerome	1 AM	AM	6:45	815,ADDISONPL	CRESTVIEW	7:00	CrestviewRivieraFamilyFitness:2	CRESTVIEW	3.83
7/17/2017	Mason,Jerome	1 AM	AM	11:31	815,ADDISONPL	CRESTVIEW	11:48	CrestviewRivieraFamilyFitness:2	CRESTVIEW	3.83
7/17/2017	Mason,Jerome	1 AM	AM	14:35	CrestviewRivieraFamilyFitness:2	CRESTVIEW	14:50	815,ADDISONPL	CRESTVIEW	3.83
7/19/2017	Mason,Jerome	1 AM	AM	11:39	815,ADDISONPL	CRESTVIEW	12:28	CrestviewRivieraFamilyFitness:2	CRESTVIEW	3.83
7/19/2017	Mason,Jerome	1 AM	AM	14:30	CrestviewRivieraFamilyFitness:2	CRESTVIEW	14:46	815,ADDISONPL	CRESTVIEW	3.83
7/24/2017	Mason,Jerome	1 AM	AM	11:41	815,ADDISONPL	CRESTVIEW	12:01	CrestviewRivieraFamilyFitness:2	CRESTVIEW	3.83
7/24/2017	Mason,Jerome	1 AM	AM	14:45	CrestviewRivieraFamilyFitness:2	CRESTVIEW	15:40	815,ADDISONPL	CRESTVIEW	3.83
7/26/2017	Mason,Jerome	1 AM	AM	11:28	815,ADDISONPL	CRESTVIEW	12:17	CrestviewRivieraFamilyFitness:2	CRESTVIEW	3.83
7/26/2017	Mason,Jerome	1 AM	AM	14:32	CrestviewRivieraFamilyFitness:2	CRESTVIEW	14:44	815,ADDISONPL	CRESTVIEW	3.83
7/27/2017	Mason,Jerome	1 AM	AM	11:53	815,ADDISONPL	CRESTVIEW	12:06	CVHealthDepartment:810,JAME	CRESTVIEW	5.95
7/28/2017	Mason,Jerome	1 AM	AM	8:30	815,ADDISONPL	CRESTVIEW	9:20	HangerProsthetics&Orthotics:2	FORT WALTON BEACH	21.42
7/28/2017	Mason,Jerome	1 AM	AM	10:53	HangerProsthetics&Orthotics:2	FORT WALTON BEACH	11:54	815,ADDISONPL	CRESTVIEW	21.42
7/3/2017	Blackshear,Eula	1 AM	AM	9:59	1048,MARTINLUTHERKINGJRAV	CRESTVIEW	10:10	CVNorthOkaloosaDialysisCenter	CRESTVIEW	1.7
7/3/2017	Blackshear,Eula	1 AM	AM	13:30	CVNorthOkaloosaDialysisCenter	CRESTVIEW	14:07	1048,MARTINLUTHERKINGJRAV	CRESTVIEW	1.7
7/5/2017	Blackshear,Eula	1 AM	AM	10:00	1048,MARTINLUTHERKINGJRAV	CRESTVIEW	10:15	CVNorthOkaloosaDialysisCenter	CRESTVIEW	1.7
7/5/2017	Blackshear,Eula	1 AM	AM	13:40	CVNorthOkaloosaDialysisCenter	CRESTVIEW	14:00	1048,MARTINLUTHERKINGJRAV	CRESTVIEW	1.7
7/7/2017	Blackshear,Eula	1 AM	AM	10:08	1048,MARTINLUTHERKINGJRAV	CRESTVIEW	10:25	CVNorthOkaloosaDialysisCenter	CRESTVIEW	1.7
7/7/2017	Blackshear,Eula	1 AM	AM	13:22	CVNorthOkaloosaDialysisCenter	CRESTVIEW	14:15	1048,MARTINLUTHERKINGJRAV	CRESTVIEW	1.7
7/10/2017	Blackshear,Eula	1 AM	AM	9:50	1048,MARTINLUTHERKINGJRAV	CRESTVIEW	10:01	CVNorthOkaloosaDialysisCenter	CRESTVIEW	1.7
7/10/2017	Blackshear,Eula	1 AM	AM	13:45	CVNorthOkaloosaDialysisCenter	CRESTVIEW	14:00	1048,MARTINLUTHERKINGJRAV	CRESTVIEW	1.7
7/12/2017	Blackshear,Eula	1 AM	AM	10:10	1048,MARTINLUTHERKINGJRAV	CRESTVIEW	10:23	CVNorthOkaloosaDialysisCenter	CRESTVIEW	1.7
7/12/2017	Blackshear,Eula	1 AM	AM	13:35	CVNorthOkaloosaDialysisCenter	CRESTVIEW	14:08	1048,MARTINLUTHERKINGJRAV	CRESTVIEW	1.7
7/14/2017	Blackshear,Eula	1 AM	AM	10:08	1048,MARTINLUTHERKINGJRAV	CRESTVIEW	10:17	CVNorthOkaloosaDialysisCenter	CRESTVIEW	1.7
7/14/2017	Blackshear,Eula	1 AM	AM	13:36	CVNorthOkaloosaDialysisCenter	CRESTVIEW	14:14	1048,MARTINLUTHERKINGJRAV	CRESTVIEW	1.7
7/17/2017	Blackshear,Eula	1 AM	AM	10:02	1048,MARTINLUTHERKINGJRAV	CRESTVIEW	10:42	CVNorthOkaloosaDialysisCenter	CRESTVIEW	1.7
7/19/2017	Blackshear,Eula	1 AM	AM	10:43	1048,MARTINLUTHERKINGJRAV	CRESTVIEW	10:52	CVNorthOkaloosaDialysisCenter	CRESTVIEW	1.7
7/19/2017	Blackshear,Eula	1 AM	AM	14:20	CVNorthOkaloosaDialysisCenter	CRESTVIEW	14:40	1048,MARTINLUTHERKINGJRAV	CRESTVIEW	1.7
7/21/2017	Blackshear,Eula	1 AM	AM	10:13	1048,MARTINLUTHERKINGJRAV	CRESTVIEW	10:23	CVNorthOkaloosaDialysisCenter	CRESTVIEW	1.7

Date	Name	Cost	Mode	Pick Up Time	Origin Address	Origin City	Drop Off Time	Destination Address	Destination City	Miles
7/21/2017	Blackshear,Eula	1 AM		14:04	CVNorthOkaloosaDialysisCenter	CRESTVIEW	14:13	1048,MARTINLUTHERKINGJRAV	CRESTVIEW	1.7
7/24/2017	Blackshear,Eula	1 AM		10:01	1048,MARTINLUTHERKINGJRAV	CRESTVIEW	10:15	CVNorthOkaloosaDialysisCenter	CRESTVIEW	1.7
7/24/2017	Blackshear,Eula	1 AM		13:53	CVNorthOkaloosaDialysisCenter	CRESTVIEW	14:06	1048,MARTINLUTHERKINGJRAV	CRESTVIEW	1.7
7/26/2017	Blackshear,Eula	1 AM		10:57	1048,MARTINLUTHERKINGJRAV	CRESTVIEW	11:08	CVNorthOkaloosaDialysisCenter	CRESTVIEW	1.7
7/26/2017	Blackshear,Eula	1 AM		14:20	CVNorthOkaloosaDialysisCenter	CRESTVIEW	14:37	1048,MARTINLUTHERKINGJRAV	CRESTVIEW	1.7
7/28/2017	Blackshear,Eula	1 AM		14:36	CVNorthOkaloosaDialysisCenter	CRESTVIEW	14:46	1048,MARTINLUTHERKINGJRAV	CRESTVIEW	1.7
7/31/2017	Blackshear,Eula	1 AM		10:17	1048,MARTINLUTHERKINGJRAV	CRESTVIEW	10:32	CVNorthOkaloosaDialysisCenter	CRESTVIEW	1.7
7/31/2017	Blackshear,Eula	1 AM		14:43	CVNorthOkaloosaDialysisCenter	CRESTVIEW	14:46	1048,MARTINLUTHERKINGJRAV	CRESTVIEW	1.7
7/8/2017	Parkes,Alana	1 AM		9:00	425,HATCHEEDR	CRESTVIEW	9:30	CVPic-N-Sav:310,JAMESLEEBLV	CRESTVIEW	3.32
7/8/2017	Parkes,Alana	1 AM		12:02	CVPic-N-Sav:310,JAMESLEEBLV	CRESTVIEW	12:30	425,HATCHEEDR	CRESTVIEW	3.32
7/13/2017	Parkes,Alana	1 AM		12:00	CVWal-Mart:3351,FERDONBLVC	CRESTVIEW	12:16	425,HATCHEEDR	CRESTVIEW	1.51
7/4/2017	King,Leona	1 AM		11:58	639,BROOKMEADEDR	CRESTVIEW	12:11	618,FERDONBLVDS	CRESTVIEW	1.78
7/4/2017	King,Leona	1 AM		13:42	618,FERDONBLVDS	CRESTVIEW	14:14	320,FERDONBLVDN	CRESTVIEW	0.78
7/6/2017	King,Leona	1 AM		9:42	639,BROOKMEADEDR	CRESTVIEW	9:48	CVMendez:130,EREDSTONEAVE	CRESTVIEW	0.57
7/14/2017	King,Leona	1 AM		8:28	639,BROOKMEADEDR	CRESTVIEW	8:41	CVWal-Mart:3351,FERDONBLVC	CRESTVIEW	0.69
7/14/2017	King,Leona	1 AM		14:00	CVWal-Mart:3351,FERDONBLVC	CRESTVIEW	14:05	639,BROOKMEADEDR	CRESTVIEW	0.69
7/19/2017	King,Leona	1 AM		10:18	639,BROOKMEADEDR	CRESTVIEW	10:23	CVHealthCenter:800,HOSPITAL	CRESTVIEW	1.5
7/19/2017	King,Leona	1 AM		13:59	CVSilvercrestManor:910,BROOK	CRESTVIEW	14:08	639,BROOKMEADEDR	CRESTVIEW	0.4
7/25/2017	King,Leona	1 AM		9:26	639,BROOKMEADEDR	CRESTVIEW	9:34	CVWal-Mart:3351,FERDONBLVC	CRESTVIEW	0.69
7/25/2017	King,Leona	1 AM		11:36	CVWal-Mart:3351,FERDONBLVC	CRESTVIEW	11:52	639,BROOKMEADEDR	CRESTVIEW	0.69
7/27/2017	WilkinsonJr,George	1 AM		11:20	339,ENORTHAVE	CRESTVIEW	12:11	HangerProsthetics&Orthotics:2	FORT WALTON BEACH	26.48
7/27/2017	WilkinsonJr,George	1 AM		13:29	HangerProsthetics&Orthotics:2	FORT WALTON BEACH	14:58	339,ENORTHAVE	CRESTVIEW	26.48
7/4/2017	Castleberry,Venita	1 AM		9:17	3088,OKST	CRESTVIEW	9:50	CVWal-Mart:3351,FERDONBLVC	CRESTVIEW	8.42
7/4/2017	Castleberry,Venita	1 AM		11:47	CVWal-Mart:3351,FERDONBLVC	CRESTVIEW	12:09	3088,OKST	CRESTVIEW	8.42
7/6/2017	Castleberry,Venita	1 AM		9:34	3088,OKST	CRESTVIEW	9:50	CVPic-N-Sav:310,JAMESLEEBLV	CRESTVIEW	6.61
7/6/2017	Castleberry,Venita	1 AM		11:02	CVPic-N-Sav:310,JAMESLEEBLV	CRESTVIEW	11:26	3088,OKST	CRESTVIEW	6.61
7/3/2017	Gonzalez,Juan	1 AM		5:24	894,LIGHTHOUSECHURCHR	HOLT	5:47	CVFreseniusMedicalCare:129,EF	CRESTVIEW	10.42
7/3/2017	Gonzalez,Juan	1 AM		10:33	CVFreseniusMedicalCare:129,EF	CRESTVIEW	10:58	894,LIGHTHOUSECHURCHR	HOLT	10.42
7/5/2017	Gonzalez,Juan	1 AM		5:46	894,LIGHTHOUSECHURCHR	HOLT	6:10	CVFreseniusMedicalCare:129,EF	CRESTVIEW	10.42
7/5/2017	Gonzalez,Juan	1 AM		10:21	CVFreseniusMedicalCare:129,EF	CRESTVIEW	10:50	894,LIGHTHOUSECHURCHR	HOLT	10.42
7/7/2017	Gonzalez,Juan	1 AM		5:36	894,LIGHTHOUSECHURCHR	HOLT	6:08	CVFreseniusMedicalCare:129,EF	CRESTVIEW	10.42
7/7/2017	Gonzalez,Juan	1 AM		10:27	CVFreseniusMedicalCare:129,EF	CRESTVIEW	10:54	894,LIGHTHOUSECHURCHR	HOLT	10.42
7/10/2017	Gonzalez,Juan	1 AM		5:32	894,LIGHTHOUSECHURCHR	HOLT	5:57	CVFreseniusMedicalCare:129,EF	CRESTVIEW	10.42
7/12/2017	Gonzalez,Juan	1 AM		5:40	894,LIGHTHOUSECHURCHR	HOLT	6:03	CVFreseniusMedicalCare:129,EF	CRESTVIEW	10.42
7/12/2017	Gonzalez,Juan	1 AM		10:32	CVFreseniusMedicalCare:129,EF	CRESTVIEW	11:00	894,LIGHTHOUSECHURCHR	HOLT	10.42
7/14/2017	Gonzalez,Juan	1 AM		5:40	894,LIGHTHOUSECHURCHR	HOLT	6:08	CVFreseniusMedicalCare:129,EF	CRESTVIEW	10.42
7/17/2017	Gonzalez,Juan	1 AM		5:25	894,LIGHTHOUSECHURCHR	HOLT	5:47	CVFreseniusMedicalCare:129,EF	CRESTVIEW	10.42
7/17/2017	Gonzalez,Juan	1 AM		10:15	CVFreseniusMedicalCare:129,EF	CRESTVIEW	11:10	894,LIGHTHOUSECHURCHR	HOLT	10.42
7/19/2017	Gonzalez,Juan	1 AM		5:48	894,LIGHTHOUSECHURCHR	HOLT	6:10	CVFreseniusMedicalCare:129,EF	CRESTVIEW	10.42
7/21/2017	Gonzalez,Juan	1 AM		5:13	894,LIGHTHOUSECHURCHR	HOLT	5:37	CVFreseniusMedicalCare:129,EF	CRESTVIEW	10.42
7/21/2017	Gonzalez,Juan	1 AM		9:51	CVFreseniusMedicalCare:129,EF	CRESTVIEW	10:30	894,LIGHTHOUSECHURCHR	HOLT	10.42
7/24/2017	Gonzalez,Juan	1 AM		5:28	894,LIGHTHOUSECHURCHR	HOLT	5:49	CVFreseniusMedicalCare:129,EF	CRESTVIEW	10.42
7/24/2017	Gonzalez,Juan	1 AM		10:15	CVFreseniusMedicalCare:129,EF	CRESTVIEW	10:45	894,LIGHTHOUSECHURCHR	HOLT	10.42
7/26/2017	Gonzalez,Juan	1 AM		6:16	894,LIGHTHOUSECHURCHR	HOLT	6:40	CVFreseniusMedicalCare:129,EF	CRESTVIEW	10.42
7/28/2017	Gonzalez,Juan	1 AM		5:20	894,LIGHTHOUSECHURCHR	HOLT	5:58	CVFreseniusMedicalCare:129,EF	CRESTVIEW	10.42
7/28/2017	Gonzalez,Juan	1 AM		11:16	CVFreseniusMedicalCare:129,EF	CRESTVIEW	11:43	894,LIGHTHOUSECHURCHR	HOLT	10.42
7/31/2017	Gonzalez,Juan	1 AM		5:28	894,LIGHTHOUSECHURCHR	HOLT	5:54	CVFreseniusMedicalCare:129,EF	CRESTVIEW	10.42
7/6/2017	Jacobs,Henrietta	1 AM		9:35	224,LADUEAVE	CRESTVIEW	9:52	CVPublix:2250,FERDONBLVDS	CRESTVIEW	0.54
7/6/2017	Jacobs,Henrietta	1 AM		11:55	CVPublix:2250,FERDONBLVDS	CRESTVIEW	12:05	224,LADUEAVE	CRESTVIEW	0.54
7/13/2017	Jacobs,Henrietta	1 AM		12:30	224,LADUEAVE	CRESTVIEW	12:35	CVPhysicalTherapy:577,BROOK	CRESTVIEW	0.49
7/13/2017	Jacobs,Henrietta	1 AM		15:00	CVPhysicalTherapy:577,BROOK	CRESTVIEW	15:08	224,LADUEAVE	CRESTVIEW	0.49
7/25/2017	Chesser,Catherine	1 AM		8:40	6120,BUDMOULTONRD	CRESTVIEW	8:47	CVWinnDixie:1326,FERDONBLV	CRESTVIEW	1.79
7/25/2017	Chesser,Catherine	1 AM		10:09	CVWinnDixie:1326,FERDONBLV	CRESTVIEW	10:15	6120,BUDMOULTONRD	CRESTVIEW	1.79
7/19/2017	McMillan,Napeitre	1 AM		7:29	155,MCARTHURST	CRESTVIEW	8:16	1115,EHWY98	DESTIN	32.37
7/20/2017	McMillan,Napeitre	1 AM		7:02	155,MCARTHURST	CRESTVIEW	7:50	1115,EHWY98	DESTIN	32.37

Date	Name	Cost	Mode	Pick Up Time	Origin Address	Origin City	Drop Off Time	Destination Address	Destination City	Miles
7/20/2017	McMillan,Napeitre	1 AM		17:23	1115,EHWY98	DESTIN	18:36	155,MCARTHURST	CRESTVIEW	32.37
7/1/2017	Johnson,Debra	1 AM		18:41	101,BRENTWOODLN	CRESTVIEW	18:45	CVDollarTree:611,FERDONBLVD	CRESTVIEW	0.99
7/1/2017	Johnson,Debra	1 AM		21:58	CVDollarTree:611,FERDONBLVD	CRESTVIEW	22:08	101,BRENTWOODLN	CRESTVIEW	0.99
7/3/2017	Johnson,Debra	1 AM		18:22	101,BRENTWOODLN	CRESTVIEW	18:28	CVDollarTree:611,FERDONBLVD	CRESTVIEW	0.99
7/3/2017	Johnson,Debra	1 AM		21:48	CVDollarTree:611,FERDONBLVD	CRESTVIEW	21:53	101,BRENTWOODLN	CRESTVIEW	0.99
7/6/2017	Johnson,Debra	1 AM		18:25	101,BRENTWOODLN	CRESTVIEW	18:32	CVDollarTree:611,FERDONBLVD	CRESTVIEW	0.99
7/6/2017	Johnson,Debra	1 AM		21:56	CVDollarTree:611,FERDONBLVD	CRESTVIEW	22:04	101,BRENTWOODLN	CRESTVIEW	0.99
7/7/2017	Johnson,Debra	1 AM		21:44	CVDollarTree:611,FERDONBLVD	CRESTVIEW	21:49	101,BRENTWOODLN	CRESTVIEW	0.99
7/8/2017	Johnson,Debra	1 AM		21:40	101,BRENTWOODLN	CRESTVIEW	21:56	CVDollarTree:611,FERDONBLVD	CRESTVIEW	0.99
7/8/2017	Johnson,Debra	1 AM		18:25	CVDollarTree:611,FERDONBLVD	CRESTVIEW	18:31	101,BRENTWOODLN	CRESTVIEW	0.99
7/11/2017	Johnson,Debra	1 AM		18:30	101,BRENTWOODLN	CRESTVIEW	18:34	CVDollarTree:611,FERDONBLVD	CRESTVIEW	0.99
7/11/2017	Johnson,Debra	1 AM		21:48	CVDollarTree:611,FERDONBLVD	CRESTVIEW	21:52	101,BRENTWOODLN	CRESTVIEW	0.99
7/12/2017	Johnson,Debra	1 AM		18:52	101,BRENTWOODLN	CRESTVIEW	18:56	CVDollarTree:611,FERDONBLVD	CRESTVIEW	0.99
7/12/2017	Johnson,Debra	1 AM		21:50	CVDollarTree:611,FERDONBLVD	CRESTVIEW	21:58	101,BRENTWOODLN	CRESTVIEW	0.99
7/13/2017	Johnson,Debra	1 AM		18:32	101,BRENTWOODLN	CRESTVIEW	18:37	CVDollarTree:611,FERDONBLVD	CRESTVIEW	0.99
7/17/2017	Johnson,Debra	1 AM		9:37	101,BRENTWOODLN	CRESTVIEW	9:56	951,FERDONBLVDS	CRESTVIEW	1.89
7/17/2017	Johnson,Debra	1 AM		11:38	951,FERDONBLVDS	CRESTVIEW	11:46	101,BRENTWOODLN	CRESTVIEW	1.89
7/17/2017	Johnson,Debra	1 AM		18:45	101,BRENTWOODLN	CRESTVIEW	18:50	CVDollarTree:611,FERDONBLVD	CRESTVIEW	0.99
7/17/2017	Johnson,Debra	1 AM		21:40	CVDollarTree:611,FERDONBLVD	CRESTVIEW	21:50	101,BRENTWOODLN	CRESTVIEW	0.99
7/19/2017	Johnson,Debra	1 AM		18:35	101,BRENTWOODLN	CRESTVIEW	18:47	CVDollarTree:611,FERDONBLVD	CRESTVIEW	0.99
7/19/2017	Johnson,Debra	1 AM		22:11	CVDollarTree:611,FERDONBLVD	CRESTVIEW	22:19	101,BRENTWOODLN	CRESTVIEW	0.99
7/20/2017	Johnson,Debra	1 AM		18:42	101,BRENTWOODLN	CRESTVIEW	18:46	CVDollarTree:611,FERDONBLVD	CRESTVIEW	0.99
7/20/2017	Johnson,Debra	1 AM		21:45	CVDollarTree:611,FERDONBLVD	CRESTVIEW	21:53	101,BRENTWOODLN	CRESTVIEW	0.99
7/22/2017	Johnson,Debra	1 AM		18:26	101,BRENTWOODLN	CRESTVIEW	18:36	CVDollarTree:611,FERDONBLVD	CRESTVIEW	0.99
7/22/2017	Johnson,Debra	1 AM		21:44	CVDollarTree:611,FERDONBLVD	CRESTVIEW	21:50	101,BRENTWOODLN	CRESTVIEW	0.99
7/26/2017	Johnson,Debra	1 AM		18:47	101,BRENTWOODLN	CRESTVIEW	18:52	CVDollarTree:611,FERDONBLVD	CRESTVIEW	0.99
7/26/2017	Johnson,Debra	1 AM		22:01	CVDollarTree:611,FERDONBLVD	CRESTVIEW	22:13	101,BRENTWOODLN	CRESTVIEW	0.99
7/27/2017	Johnson,Debra	1 AM		18:32	101,BRENTWOODLN	CRESTVIEW	18:41	CVDollarTree:611,FERDONBLVD	CRESTVIEW	0.99
7/27/2017	Johnson,Debra	1 AM		21:04	CVDollarTree:611,FERDONBLVD	CRESTVIEW	21:52	101,BRENTWOODLN	CRESTVIEW	0.99
7/28/2017	Johnson,Debra	1 AM		19:00	101,BRENTWOODLN	CRESTVIEW	19:04	CVDollarTree:611,FERDONBLVD	CRESTVIEW	0.99
7/28/2017	Johnson,Debra	1 AM		21:54	CVDollarTree:611,FERDONBLVD	CRESTVIEW	22:00	101,BRENTWOODLN	CRESTVIEW	0.99
7/29/2017	Johnson,Debra	1 AM		18:19	101,BRENTWOODLN	CRESTVIEW	18:29	CVDollarTree:611,FERDONBLVD	CRESTVIEW	0.99
7/29/2017	Johnson,Debra	1 AM		21:29	CVDollarTree:611,FERDONBLVD	CRESTVIEW	21:37	101,BRENTWOODLN	CRESTVIEW	0.99
7/12/2017	Smith,Robert	1 AM		9:13	315,WEDNEYAVE	CRESTVIEW	9:42	OkaloosaCountyCourthouseAnn	FORT WALTON BEACH	22.91
7/12/2017	Smith,Robert	1 AM		11:49	OkaloosaCountyCourthouseAnn	FORT WALTON BEACH	12:25	315,WEDNEYAVE	CRESTVIEW	22.91
7/11/2017	Blocker,Ruthie	1 AM		8:08	1465,COREMODR	CRESTVIEW	8:16	CVMirAbdulMD:131,EREDSTON	CRESTVIEW	0.82
7/11/2017	Blocker,Ruthie	1 AM		10:02	CVMirAbdulMD:131,EREDSTON	CRESTVIEW	10:07	CVWal-Mart:3351,FERDONBLVC	CRESTVIEW	0.86
7/11/2017	Blocker,Ruthie	1 AM		12:05	CVWal-Mart:3351,FERDONBLVC	CRESTVIEW	12:15	1465,COREMODR	CRESTVIEW	1.68
7/13/2017	Blocker,Ruthie	1 AM		6:18	1465,COREMODR	CRESTVIEW	6:28	CVNorthOkaloosaMedicalCente	CRESTVIEW	0.77
7/13/2017	Blocker,Ruthie	1 AM		8:30	CVNorthOkaloosaMedicalCente	CRESTVIEW	8:37	1465,COREMODR	CRESTVIEW	0.77
7/20/2017	Blocker,Ruthie	1 AM		9:22	1465,COREMODR	CRESTVIEW	9:29	CVWal-Mart:3351,FERDONBLVC	CRESTVIEW	1.68
7/25/2017	Blocker,Ruthie	1 AM		8:42	1465,COREMODR	CRESTVIEW	8:53	CVWal-Mart:3351,FERDONBLVC	CRESTVIEW	1.68
7/25/2017	Blocker,Ruthie	1 AM		11:36	CVWal-Mart:3351,FERDONBLVC	CRESTVIEW	11:58	1465,COREMODR	CRESTVIEW	1.68
7/31/2017	Blocker,Ruthie	1 AM		8:50	1465,COREMODR	CRESTVIEW	8:56	2670,FERDONBLVDS	CRESTVIEW	1.29
7/31/2017	Blocker,Ruthie	1 AM		10:41	2670,FERDONBLVDS	CRESTVIEW	10:49	1465,COREMODR	CRESTVIEW	1.29
7/10/2017	Creel,Margie	1 AM		8:00	5382,WOODLANDST	CRESTVIEW	8:22	CV21stCenturyOncology:601,Wi	CRESTVIEW	4.07
7/17/2017	Creel,Margie	1 AM		7:45	5382,WOODLANDST	CRESTVIEW	8:12	CV21stCenturyOncology:601,Wi	CRESTVIEW	4.07
7/6/2017	Kamm,Shane	1 AM		16:27	211,SILVERTONLOOP	CRESTVIEW	16:41	CVRivieraFamilyFitness:2500,FE	CRESTVIEW	4.56
7/6/2017	Kamm,Shane	1 AM		17:50	CVRivieraFamilyFitness:2500,FE	CRESTVIEW	18:02	211,SILVERTONLOOP	CRESTVIEW	4.56
7/11/2017	Kamm,Shane	1 AM		15:56	211,SILVERTONLOOP	CRESTVIEW	16:10	CVRivieraFamilyFitness:2500,FE	CRESTVIEW	4.56
7/11/2017	Kamm,Shane	1 AM		17:31	CVRivieraFamilyFitness:2500,FE	CRESTVIEW	17:46	211,SILVERTONLOOP	CRESTVIEW	4.56
7/18/2017	Kamm,Shane	1 AM		15:46	211,SILVERTONLOOP	CRESTVIEW	16:00	CVRivieraFamilyFitness:2500,FE	CRESTVIEW	4.56
7/18/2017	Kamm,Shane	1 AM		18:00	CVRivieraFamilyFitness:2500,FE	CRESTVIEW	18:10	211,SILVERTONLOOP	CRESTVIEW	4.56
7/20/2017	Kamm,Shane	1 AM		15:56	211,SILVERTONLOOP	CRESTVIEW	16:34	CVRivieraFamilyFitness:2500,FE	CRESTVIEW	4.56
7/20/2017	Kamm,Shane	1 AM		18:05	CVRivieraFamilyFitness:2500,FE	CRESTVIEW	18:21	211,SILVERTONLOOP	CRESTVIEW	4.56

Date	Name	Cost	Mode	Pick Up Time	Origin Address	Origin City	Drop Off Time	Destination Address	Destination City	Miles
7/25/2017	Kamm,Shane	1	AM	15:50	211,SILVERTONLOOP	CRESTVIEW	16:06	CVRivieraFamilyFitness:2500,FE	CRESTVIEW	4.56
7/25/2017	Kamm,Shane	1	AM	18:00	CVRivieraFamilyFitness:2500,FE	CRESTVIEW	18:15	211,SILVERTONLOOP	CRESTVIEW	4.56
7/27/2017	Kamm,Shane	1	AM	16:00	211,SILVERTONLOOP	CRESTVIEW	16:15	CVRivieraFamilyFitness:2500,FE	CRESTVIEW	4.56
7/27/2017	Kamm,Shane	1	AM	17:18	CVRivieraFamilyFitness:2500,FE	CRESTVIEW	18:14	211,SILVERTONLOOP	CRESTVIEW	4.56
7/1/2017	Tatman,Christopher	1	AM	7:27	1125,SIOUXCIR	CRESTVIEW	7:44	CVPublix:2250,FERDONBLVDS	CRESTVIEW	5.94
7/1/2017	Tatman,Christopher	1	AM	17:26	CVPublix:2250,FERDONBLVDS	CRESTVIEW	17:43	1125,SIOUXCIR	CRESTVIEW	5.94
7/6/2017	Tatman,Christopher	1	AM	9:25	1125,SIOUXCIR	CRESTVIEW	9:38	CVPublix:2250,FERDONBLVDS	CRESTVIEW	5.94
7/6/2017	Tatman,Christopher	1	AM	16:02	CVPublix:2250,FERDONBLVDS	CRESTVIEW	16:20	1125,SIOUXCIR	CRESTVIEW	5.94
7/7/2017	Tatman,Christopher	1	AM	9:45	1125,SIOUXCIR	CRESTVIEW	9:59	CVPublix:2250,FERDONBLVDS	CRESTVIEW	5.94
7/7/2017	Tatman,Christopher	1	AM	20:49	CVPublix:2250,FERDONBLVDS	CRESTVIEW	21:03	1125,SIOUXCIR	CRESTVIEW	5.94
7/12/2017	Tatman,Christopher	1	AM	11:05	1125,SIOUXCIR	CRESTVIEW	11:37	CVPublix:2250,FERDONBLVDS	CRESTVIEW	5.94
7/14/2017	Tatman,Christopher	1	AM	13:40	1125,SIOUXCIR	CRESTVIEW	13:58	CVPublix:2250,FERDONBLVDS	CRESTVIEW	5.94
7/17/2017	Tatman,Christopher	1	AM	14:34	1125,SIOUXCIR	CRESTVIEW	14:55	CVPublix:2250,FERDONBLVDS	CRESTVIEW	5.94
7/20/2017	Tatman,Christopher	1	AM	9:49	1125,SIOUXCIR	CRESTVIEW	10:20	CVPublix:2250,FERDONBLVDS	CRESTVIEW	5.94
7/25/2017	Tatman,Christopher	1	AM	7:40	1125,SIOUXCIR	CRESTVIEW	7:51	CVPublix:2250,FERDONBLVDS	CRESTVIEW	5.94
7/25/2017	Tatman,Christopher	1	AM	16:12	CVPublix:2250,FERDONBLVDS	CRESTVIEW	16:35	1125,SIOUXCIR	CRESTVIEW	5.94
7/28/2017	Tatman,Christopher	1	AM	10:24	1125,SIOUXCIR	CRESTVIEW	10:53	CVPublix:2250,FERDONBLVDS	CRESTVIEW	5.94
7/28/2017	Tatman,Christopher	1	AM	15:14	CVPublix:2250,FERDONBLVDS	CRESTVIEW	15:55	1125,SIOUXCIR	CRESTVIEW	5.94
7/1/2017	Levine,Tiffany	4	AM	8:55	3202,SKYLINEDR	CRESTVIEW	9:46	Sam'sClub:740,NBEALPKWY	FORT WALTON BEACH	29.16
7/1/2017	Levine,Tiffany	4	AM	11:51	Sam'sClub:740,NBEALPKWY	FORT WALTON BEACH	12:50	3202,SKYLINEDR	CRESTVIEW	29.16
7/3/2017	Levine,Tiffany	4	AM	8:05	3202,SKYLINEDR	CRESTVIEW	8:55	SocialSecurityOffice:111,RACETI	FORT WALTON BEACH	27.32
7/3/2017	Levine,Tiffany	4	AM	19:19	KMART(FWB):200,IRWINAVENE	FORT WALTON BEACH	20:21	3202,SKYLINEDR	CRESTVIEW	28.8
7/5/2017	Levine,Tiffany	4	AM	8:10	3202,SKYLINEDR	CRESTVIEW	8:39	CVPublix:2250,FERDONBLVDS	CRESTVIEW	4.23
7/5/2017	Levine,Tiffany	4	AM	11:18	CVPublix:2250,FERDONBLVDS	CRESTVIEW	11:33	3202,SKYLINEDR	CRESTVIEW	4.23
7/8/2017	Levine,Tiffany	4	AM	7:00	3202,SKYLINEDR	CRESTVIEW	7:17	CVRoundCastleLaundry:401,NW	CRESTVIEW	3.1
7/8/2017	Levine,Tiffany	4	AM	10:55	CVRoundCastleLaundry:401,NW	CRESTVIEW	11:08	3202,SKYLINEDR	CRESTVIEW	3.1
7/11/2017	Levine,Tiffany	4	AM	9:20	3202,SKYLINEDR	CRESTVIEW	9:34	CVLibraryRobertSikes:1445,CON	CRESTVIEW	3.46
7/11/2017	Levine,Tiffany	4	AM	10:10	CVLibraryRobertSikes:1445,CON	CRESTVIEW	10:33	CVPublix:2250,FERDONBLVDS	CRESTVIEW	4.27
7/11/2017	Levine,Tiffany	4	AM	11:25	CVPublix:2250,FERDONBLVDS	CRESTVIEW	11:38	3202,SKYLINEDR	CRESTVIEW	4.23
7/22/2017	Levine,Tiffany	4	AM	7:00	3202,SKYLINEDR	CRESTVIEW	7:19	CVPublix:2250,FERDONBLVDS	CRESTVIEW	4.23
7/6/2017	Pagnini,Patricia	1	AM	9:06	320,VIRGINIACT	CRESTVIEW	9:24	CVWal-Mart:3351,FERDONBLVDE	CRESTVIEW	2.86
7/6/2017	Pagnini,Patricia	1	AM	12:24	CVWal-Mart:3351,FERDONBLVDE	CRESTVIEW	13:01	320,VIRGINIACT	CRESTVIEW	2.86
7/11/2017	Pagnini,Patricia	1	AM	10:22	320,VIRGINIACT	CRESTVIEW	10:30	CVPic-N-Sav:310,JAMESLEEBLVDE	CRESTVIEW	0.18
7/11/2017	Pagnini,Patricia	1	AM	11:30	CVPic-N-Sav:310,JAMESLEEBLVDE	CRESTVIEW	11:38	320,VIRGINIACT	CRESTVIEW	0.18
7/13/2017	Pagnini,Patricia	1	AM	10:55	320,VIRGINIACT	CRESTVIEW	11:15	CV21stCenturyOncology:601,WI	CRESTVIEW	2.27
7/13/2017	Pagnini,Patricia	1	AM	12:01	CV21stCenturyOncology:601,WI	CRESTVIEW	12:40	320,VIRGINIACT	CRESTVIEW	2.27
7/18/2017	Pagnini,Patricia	1	AM	10:45	320,VIRGINIACT	CRESTVIEW	10:54	CVCVS:302,JAMESLEEBLVDE	CRESTVIEW	0.6
7/18/2017	Pagnini,Patricia	1	AM	12:44	CVCVS:302,JAMESLEEBLVDE	CRESTVIEW	12:56	320,VIRGINIACT	CRESTVIEW	0.6
7/21/2017	Pagnini,Patricia	1	AM	7:14	320,VIRGINIACT	CRESTVIEW	7:27	CVSacredHeartMedicalCenter:5	CRESTVIEW	2.47
7/21/2017	Pagnini,Patricia	1	AM	9:05	CVSacredHeartMedicalCenter:5	CRESTVIEW	9:15	320,VIRGINIACT	CRESTVIEW	2.47
7/24/2017	Pagnini,Patricia	1	AM	10:27	320,VIRGINIACT	CRESTVIEW	10:37	CVPic-N-Sav:310,JAMESLEEBLVDE	CRESTVIEW	0.18
7/24/2017	Pagnini,Patricia	1	AM	11:30	CVPic-N-Sav:310,JAMESLEEBLVDE	CRESTVIEW	11:40	320,VIRGINIACT	CRESTVIEW	0.18
7/28/2017	Pagnini,Patricia	1	AM	12:08	320,VIRGINIACT	CRESTVIEW	12:27	CVSacredHeartMedicalCenter:5	CRESTVIEW	2.47
7/28/2017	Pagnini,Patricia	1	AM	14:20	CVSacredHeartMedicalCenter:5	CRESTVIEW	14:43	320,VIRGINIACT	CRESTVIEW	2.47
7/5/2017	Marvin,Margaret	1	AM	7:44	709,SCHOOLAVE	CRESTVIEW	7:52	CVBatsonWandaOD:207,NMAIN	CRESTVIEW	0.88
7/5/2017	Marvin,Margaret	1	AM	10:09	CVBatsonWandaOD:207,NMAIN	CRESTVIEW	10:17	709,SCHOOLAVE	CRESTVIEW	0.88
7/4/2017	Dubose,Deborah	1	AM	7:50	403,NOBLECIR	CRESTVIEW	8:32	912,DENTONBLVD	FORT WALTON BEACH	23.94
7/4/2017	Dubose,Deborah	1	AM	15:23	912,DENTONBLVD	FORT WALTON BEACH	16:44	403,NOBLECIR	CRESTVIEW	23.94
7/6/2017	Dubose,Deborah	1	AM	9:30	403,NOBLECIR	CRESTVIEW	10:25	912,DENTONBLVD	FORT WALTON BEACH	23.94
7/5/2017	Wright,Wendy	2	AM	12:15	558,PURLADAMSAVE	CRESTVIEW	12:24	4100,FERDONBLVDS	CRESTVIEW	3.58
7/5/2017	Wright,Wendy	2	AM	14:45	4100,FERDONBLVDS	CRESTVIEW	15:03	558,PURLADAMSAVE	CRESTVIEW	3.58
7/12/2017	Hawkins,Mary	1	AM	9:58	208,JANUARYCT	CRESTVIEW	10:28	610,HOSPITALDR	CRESTVIEW	2.77
7/12/2017	Hawkins,Mary	1	AM	11:54	610,HOSPITALDR	CRESTVIEW	12:06	208,JANUARYCT	CRESTVIEW	2.77
7/14/2017	Hawkins,Mary	1	AM	12:40	208,JANUARYCT	CRESTVIEW	12:56	CVOrthopedic&SportsPT:610,HC	CRESTVIEW	2.69
7/14/2017	Hawkins,Mary	1	AM	14:34	CVOrthopedic&SportsPT:610,HC	CRESTVIEW	14:50	208,JANUARYCT	CRESTVIEW	2.69

Date	Name	Cost	Mode	Pick Up Time	Origin Address	Origin City	Drop Off Time	Destination Address	Destination City	Miles
7/5/2017	Plummer, Monica	1 AM		12:42	386,HOSPITALDR	CRESTVIEW	13:44	PensacolaRickoffPodiatryBld:21	PENSACOLA	59.57
7/5/2017	Plummer, Monica	1 AM		14:27	PensacolaRickoffPodiatryBld:21	PENSACOLA	15:21	386,HOSPITALDR	CRESTVIEW	59.57
7/27/2017	Plummer, Monica	1 AM		12:31	386,HOSPITALDR	CRESTVIEW	13:23	PensacolaKotlarzEnt/facialPlasti	PENSACOLA	56.18
7/27/2017	Plummer, Monica	1 AM		14:04	PensacolaKotlarzEnt/facialPlasti	PENSACOLA	14:54	386,HOSPITALDR	CRESTVIEW	56.18
7/25/2017	Perritt, Doris	1 AM		8:15	639,BROOKMEADEDR	CRESTVIEW	8:25	CVWal-Mart:3351,FERDONBLV	CRESTVIEW	0.69
7/25/2017	Perritt, Doris	1 AM		11:36	CVWal-Mart:3351,FERDONBLV	CRESTVIEW	11:52	639,BROOKMEADEDR	CRESTVIEW	0.69
7/6/2017	Perry, JoAnn	1 AM		11:29	4528,CEDARSPRINGSFARMRD	HOLT	12:08	554,TWINCITIESBLVD	NICEVILLE	29.48
7/6/2017	Perry, JoAnn	1 AM		13:30	554,TWINCITIESBLVD	NICEVILLE	14:19	4528,CEDARSPRINGSFARMRD	HOLT	29.48
7/26/2017	Perry, JoAnn	1 AM		9:17	4528,CEDARSPRINGSFARMRD	HOLT	10:07	CVNorthOkaloosaMedicalCente	CRESTVIEW	15.42
7/26/2017	Perry, JoAnn	1 AM		11:28	CVNorthOkaloosaMedicalCente	CRESTVIEW	11:56	4528,CEDARSPRINGSFARMRD	HOLT	15.42
7/5/2017	Woods, James	1 AM		6:17	CVHorizon's:498,W1STAVE	CRESTVIEW	6:59	CV7thSFGDiningHall:8TH,SPECIA	EGLIN AFB	9.54
7/5/2017	Woods, James	1 AM		14:19	CV7thSFGDiningHall:8TH,SPECIA	EGLIN AFB	15:12	CVHorizon's:498,W1STAVE	CRESTVIEW	9.54
7/6/2017	Woods, James	1 AM		6:23	CVHorizon's:498,W1STAVE	CRESTVIEW	7:06	CV7thSFGDiningHall:8TH,SPECIA	EGLIN AFB	9.54
7/6/2017	Woods, James	1 AM		14:16	CV7thSFGDiningHall:8TH,SPECIA	EGLIN AFB	14:53	CVHorizon's:498,W1STAVE	CRESTVIEW	9.54
7/7/2017	Woods, James	1 AM		6:09	CVHorizon's:498,W1STAVE	CRESTVIEW	6:50	CV7thSFGDiningHall:8TH,SPECIA	EGLIN AFB	9.54
7/7/2017	Woods, James	1 AM		14:07	CV7thSFGDiningHall:8TH,SPECIA	EGLIN AFB	14:48	CVHorizon's:498,W1STAVE	CRESTVIEW	9.54
7/10/2017	Woods, James	1 AM		6:12	CVHorizon's:498,W1STAVE	CRESTVIEW	7:13	CV7thSFGDiningHall:8TH,SPECIA	EGLIN AFB	9.54
7/10/2017	Woods, James	1 AM		14:25	CV7thSFGDiningHall:8TH,SPECIA	EGLIN AFB	15:17	CVHorizon's:498,W1STAVE	CRESTVIEW	9.54
7/11/2017	Woods, James	1 AM		6:04	CVHorizon's:498,W1STAVE	CRESTVIEW	6:58	CV7thSFGDiningHall:8TH,SPECIA	EGLIN AFB	9.54
7/11/2017	Woods, James	1 AM		14:17	CV7thSFGDiningHall:8TH,SPECIA	EGLIN AFB	15:14	CVHorizon's:498,W1STAVE	CRESTVIEW	9.54
7/12/2017	Woods, James	1 AM		6:07	CVHorizon's:498,W1STAVE	CRESTVIEW	6:56	CV7thSFGDiningHall:8TH,SPECIA	EGLIN AFB	9.54
7/12/2017	Woods, James	1 AM		14:17	CV7thSFGDiningHall:8TH,SPECIA	EGLIN AFB	15:14	CVHorizon's:498,W1STAVE	CRESTVIEW	9.54
7/13/2017	Woods, James	1 AM		6:01	CVHorizon's:498,W1STAVE	CRESTVIEW	7:03	CV7thSFGDiningHall:8TH,SPECIA	EGLIN AFB	9.54
7/13/2017	Woods, James	1 AM		14:17	CV7thSFGDiningHall:8TH,SPECIA	EGLIN AFB	14:50	CVHorizon's:498,W1STAVE	CRESTVIEW	9.54
7/14/2017	Woods, James	1 AM		6:05	CVHorizon's:498,W1STAVE	CRESTVIEW	6:45	CV7thSFGDiningHall:8TH,SPECIA	EGLIN AFB	9.54
7/14/2017	Woods, James	1 AM		14:27	CV7thSFGDiningHall:8TH,SPECIA	EGLIN AFB	15:18	CVHorizon's:498,W1STAVE	CRESTVIEW	9.54
7/17/2017	Woods, James	1 AM		6:06	CVHorizon's:498,W1STAVE	CRESTVIEW	7:00	CV7thSFGDiningHall:8TH,SPECIA	EGLIN AFB	9.54
7/17/2017	Woods, James	1 AM		13:55	CV7thSFGDiningHall:8TH,SPECIA	EGLIN AFB	15:05	CVHorizon's:498,W1STAVE	CRESTVIEW	9.54
7/18/2017	Woods, James	1 AM		6:00	CVHorizon's:498,W1STAVE	CRESTVIEW	6:59	CV7thSFGDiningHall:8TH,SPECIA	EGLIN AFB	9.54
7/18/2017	Woods, James	1 AM		13:47	CV7thSFGDiningHall:8TH,SPECIA	EGLIN AFB	14:59	CVHorizon's:498,W1STAVE	CRESTVIEW	9.54
7/19/2017	Woods, James	1 AM		6:05	CVHorizon's:498,W1STAVE	CRESTVIEW	6:49	CV7thSFGDiningHall:8TH,SPECIA	EGLIN AFB	9.54
7/19/2017	Woods, James	1 AM		14:31	CV7thSFGDiningHall:8TH,SPECIA	EGLIN AFB	15:23	CVHorizon's:498,W1STAVE	CRESTVIEW	9.54
7/20/2017	Woods, James	1 AM		6:11	CVHorizon's:498,W1STAVE	CRESTVIEW	6:57	CV7thSFGDiningHall:8TH,SPECIA	EGLIN AFB	9.54
7/20/2017	Woods, James	1 AM		14:09	CV7thSFGDiningHall:8TH,SPECIA	EGLIN AFB	15:03	CVHorizon's:498,W1STAVE	CRESTVIEW	9.54
7/21/2017	Woods, James	1 AM		6:05	CVHorizon's:498,W1STAVE	CRESTVIEW	6:51	CV7thSFGDiningHall:8TH,SPECIA	EGLIN AFB	9.54
7/21/2017	Woods, James	1 AM		14:02	CV7thSFGDiningHall:8TH,SPECIA	EGLIN AFB	14:58	CVHorizon's:498,W1STAVE	CRESTVIEW	9.54
7/24/2017	Woods, James	1 AM		6:03	CVHorizon's:498,W1STAVE	CRESTVIEW	6:59	CV7thSFGDiningHall:8TH,SPECIA	EGLIN AFB	9.54
7/24/2017	Woods, James	1 AM		14:00	CV7thSFGDiningHall:8TH,SPECIA	EGLIN AFB	14:50	CVHorizon's:498,W1STAVE	CRESTVIEW	9.54
7/25/2017	Woods, James	1 AM		6:03	CVHorizon's:498,W1STAVE	CRESTVIEW	6:57	CV7thSFGDiningHall:8TH,SPECIA	EGLIN AFB	9.54
7/25/2017	Woods, James	1 AM		14:00	CV7thSFGDiningHall:8TH,SPECIA	EGLIN AFB	14:49	CVHorizon's:498,W1STAVE	CRESTVIEW	9.54
7/26/2017	Woods, James	1 AM		6:22	CVHorizon's:498,W1STAVE	CRESTVIEW	7:13	CV7thSFGDiningHall:8TH,SPECIA	EGLIN AFB	9.54
7/26/2017	Woods, James	1 AM		14:00	CV7thSFGDiningHall:8TH,SPECIA	EGLIN AFB	14:49	CVHorizon's:498,W1STAVE	CRESTVIEW	9.54
7/27/2017	Woods, James	1 AM		6:07	CVHorizon's:498,W1STAVE	CRESTVIEW	6:54	CV7thSFGDiningHall:8TH,SPECIA	EGLIN AFB	9.54
7/27/2017	Woods, James	1 AM		14:00	CV7thSFGDiningHall:8TH,SPECIA	EGLIN AFB	14:47	CVHorizon's:498,W1STAVE	CRESTVIEW	9.54
7/28/2017	Woods, James	1 AM		6:05	CVHorizon's:498,W1STAVE	CRESTVIEW	6:47	CV7thSFGDiningHall:8TH,SPECIA	EGLIN AFB	9.54
7/28/2017	Woods, James	1 AM		14:07	CV7thSFGDiningHall:8TH,SPECIA	EGLIN AFB	15:01	CVHorizon's:498,W1STAVE	CRESTVIEW	9.54
7/31/2017	Woods, James	1 AM		6:04	CVHorizon's:498,W1STAVE	CRESTVIEW	6:58	CV7thSFGDiningHall:8TH,SPECIA	EGLIN AFB	9.54
7/31/2017	Woods, James	1 AM		14:23	CV7thSFGDiningHall:8TH,SPECIA	EGLIN AFB	15:17	CVHorizon's:498,W1STAVE	CRESTVIEW	9.54
7/5/2017	Richardson, Brian	1 AM		6:17	CVHorizon's:498,W1STAVE	CRESTVIEW	6:59	CV7thSFGDiningHall:8TH,SPECIA	EGLIN AFB	9.54
7/5/2017	Richardson, Brian	1 AM		14:17	CV7thSFGDiningHall:8TH,SPECIA	EGLIN AFB	15:12	CVHorizon's:498,W1STAVE	CRESTVIEW	9.54
7/6/2017	Richardson, Brian	1 AM		6:23	CVHorizon's:498,W1STAVE	CRESTVIEW	7:06	CV7thSFGDiningHall:8TH,SPECIA	EGLIN AFB	9.54
7/6/2017	Richardson, Brian	1 AM		14:14	CV7thSFGDiningHall:8TH,SPECIA	EGLIN AFB	14:53	CVHorizon's:498,W1STAVE	CRESTVIEW	9.54
7/7/2017	Richardson, Brian	1 AM		6:09	CVHorizon's:498,W1STAVE	CRESTVIEW	6:50	CV7thSFGDiningHall:8TH,SPECIA	EGLIN AFB	9.54
7/7/2017	Richardson, Brian	1 AM		14:07	CV7thSFGDiningHall:8TH,SPECIA	EGLIN AFB	14:48	CVHorizon's:498,W1STAVE	CRESTVIEW	9.54
7/11/2017	Richardson, Brian	1 AM		6:04	CVHorizon's:498,W1STAVE	CRESTVIEW	6:58	CV7thSFGDiningHall:8TH,SPECIA	EGLIN AFB	9.54

Date	Name	Cost	Mode	Pick Up Time	Origin Address	Origin City	Drop Off Time	Destination Address	Destination City	Miles
7/11/2017	Richardson,Brian	1 AM		14:15	CV7thSFGDiningHall:8TH,SPECIA	EGLIN AFB	15:14	CVHorizon's:498,W1STAVE	CRESTVIEW	9.54
7/12/2017	Richardson,Brian	1 AM		6:07	CVHorizon's:498,W1STAVE	CRESTVIEW	6:56	CV7thSFGDiningHall:8TH,SPECIA	EGLIN AFB	9.54
7/12/2017	Richardson,Brian	1 AM		14:14	CV7thSFGDiningHall:8TH,SPECIA	EGLIN AFB	15:14	CVHorizon's:498,W1STAVE	CRESTVIEW	9.54
7/13/2017	Richardson,Brian	1 AM		6:01	CVHorizon's:498,W1STAVE	CRESTVIEW	7:03	CV7thSFGDiningHall:8TH,SPECIA	EGLIN AFB	9.54
7/13/2017	Richardson,Brian	1 AM		14:19	CV7thSFGDiningHall:8TH,SPECIA	EGLIN AFB	14:50	CVHorizon's:498,W1STAVE	CRESTVIEW	9.54
7/14/2017	Richardson,Brian	1 AM		6:05	CVHorizon's:498,W1STAVE	CRESTVIEW	6:45	CV7thSFGDiningHall:8TH,SPECIA	EGLIN AFB	9.54
7/14/2017	Richardson,Brian	1 AM		14:27	CV7thSFGDiningHall:8TH,SPECIA	EGLIN AFB	15:18	CVHorizon's:498,W1STAVE	CRESTVIEW	9.54
7/18/2017	Richardson,Brian	1 AM		6:00	CVHorizon's:498,W1STAVE	CRESTVIEW	6:59	CV7thSFGDiningHall:8TH,SPECIA	EGLIN AFB	9.54
7/18/2017	Richardson,Brian	1 AM		13:47	CV7thSFGDiningHall:8TH,SPECIA	EGLIN AFB	14:59	CVHorizon's:498,W1STAVE	CRESTVIEW	9.54
7/19/2017	Richardson,Brian	1 AM		6:00	CVHorizon's:498,W1STAVE	CRESTVIEW	6:49	CV7thSFGDiningHall:8TH,SPECIA	EGLIN AFB	9.54
7/19/2017	Richardson,Brian	1 AM		14:29	CV7thSFGDiningHall:8TH,SPECIA	EGLIN AFB	15:23	CVHorizon's:498,W1STAVE	CRESTVIEW	9.54
7/20/2017	Richardson,Brian	1 AM		6:11	CVHorizon's:498,W1STAVE	CRESTVIEW	6:57	CV7thSFGDiningHall:8TH,SPECIA	EGLIN AFB	9.54
7/20/2017	Richardson,Brian	1 AM		14:09	CV7thSFGDiningHall:8TH,SPECIA	EGLIN AFB	15:03	CVHorizon's:498,W1STAVE	CRESTVIEW	9.54
7/21/2017	Richardson,Brian	1 AM		6:05	CVHorizon's:498,W1STAVE	CRESTVIEW	6:51	CV7thSFGDiningHall:8TH,SPECIA	EGLIN AFB	9.54
7/21/2017	Richardson,Brian	1 AM		14:09	CV7thSFGDiningHall:8TH,SPECIA	EGLIN AFB	14:58	CVHorizon's:498,W1STAVE	CRESTVIEW	9.54
7/25/2017	Richardson,Brian	1 AM		6:03	CVHorizon's:498,W1STAVE	CRESTVIEW	6:57	CV7thSFGDiningHall:8TH,SPECIA	EGLIN AFB	9.54
7/25/2017	Richardson,Brian	1 AM		14:00	CV7thSFGDiningHall:8TH,SPECIA	EGLIN AFB	14:49	CVHorizon's:498,W1STAVE	CRESTVIEW	9.54
7/26/2017	Richardson,Brian	1 AM		6:22	CVHorizon's:498,W1STAVE	CRESTVIEW	7:13	CV7thSFGDiningHall:8TH,SPECIA	EGLIN AFB	9.54
7/26/2017	Richardson,Brian	1 AM		14:00	CV7thSFGDiningHall:8TH,SPECIA	EGLIN AFB	14:49	CVHorizon's:498,W1STAVE	CRESTVIEW	9.54
7/27/2017	Richardson,Brian	1 AM		6:06	CVHorizon's:498,W1STAVE	CRESTVIEW	6:54	CV7thSFGDiningHall:8TH,SPECIA	EGLIN AFB	9.54
7/27/2017	Richardson,Brian	1 AM		14:00	CV7thSFGDiningHall:8TH,SPECIA	EGLIN AFB	14:47	CVHorizon's:498,W1STAVE	CRESTVIEW	9.54
7/28/2017	Richardson,Brian	1 AM		6:05	CVHorizon's:498,W1STAVE	CRESTVIEW	6:47	CV7thSFGDiningHall:8TH,SPECIA	EGLIN AFB	9.54
7/28/2017	Richardson,Brian	1 AM		14:07	CV7thSFGDiningHall:8TH,SPECIA	EGLIN AFB	15:01	CVHorizon's:498,W1STAVE	CRESTVIEW	9.54
7/31/2017	Richardson,Brian	1 AM		14:23	5075,OKALOOSALN	CRESTVIEW	15:17	CVHorizon's:498,W1STAVE	CRESTVIEW	3.75
7/6/2017	Limes,Amber	1 AM		6:31	1483,SRAYBURNST	CRESTVIEW	7:06	CV7thSFGDiningHall:8TH,SPECIA	EGLIN AFB	9.48
7/6/2017	Limes,Amber	1 AM		14:12	CV7thSFGDiningHall:8TH,SPECIA	EGLIN AFB	14:44	1483,SRAYBURNST	CRESTVIEW	9.48
7/10/2017	Limes,Amber	1 AM		6:37	1483,SRAYBURNST	CRESTVIEW	7:13	CV7thSFGDiningHall:8TH,SPECIA	EGLIN AFB	9.48
7/10/2017	Limes,Amber	1 AM		14:17	CV7thSFGDiningHall:8TH,SPECIA	EGLIN AFB	15:05	1483,SRAYBURNST	CRESTVIEW	9.48
7/11/2017	Limes,Amber	1 AM		6:20	1483,SRAYBURNST	CRESTVIEW	6:58	CV7thSFGDiningHall:8TH,SPECIA	EGLIN AFB	9.48
7/11/2017	Limes,Amber	1 AM		14:13	CV7thSFGDiningHall:8TH,SPECIA	EGLIN AFB	15:02	1483,SRAYBURNST	CRESTVIEW	9.48
7/17/2017	Limes,Amber	1 AM		6:27	1483,SRAYBURNST	CRESTVIEW	7:06	CV7thSFGDiningHall:8TH,SPECIA	EGLIN AFB	9.48
7/17/2017	Limes,Amber	1 AM		13:55	CV7thSFGDiningHall:8TH,SPECIA	EGLIN AFB	15:51	1483,SRAYBURNST	CRESTVIEW	9.48
7/18/2017	Limes,Amber	1 AM		6:19	1483,SRAYBURNST	CRESTVIEW	6:59	CV7thSFGDiningHall:8TH,SPECIA	EGLIN AFB	9.48
7/18/2017	Limes,Amber	1 AM		13:47	CV7thSFGDiningHall:8TH,SPECIA	EGLIN AFB	14:45	1483,SRAYBURNST	CRESTVIEW	9.48
7/20/2017	Limes,Amber	1 AM		6:19	1483,SRAYBURNST	CRESTVIEW	6:57	CV7thSFGDiningHall:8TH,SPECIA	EGLIN AFB	9.48
7/20/2017	Limes,Amber	1 AM		14:09	CV7thSFGDiningHall:8TH,SPECIA	EGLIN AFB	14:53	1483,SRAYBURNST	CRESTVIEW	9.48
7/21/2017	Limes,Amber	1 AM		6:14	1483,SRAYBURNST	CRESTVIEW	6:51	CV7thSFGDiningHall:8TH,SPECIA	EGLIN AFB	9.48
7/24/2017	Limes,Amber	1 AM		6:19	1483,SRAYBURNST	CRESTVIEW	6:59	CV7thSFGDiningHall:8TH,SPECIA	EGLIN AFB	9.48
7/24/2017	Limes,Amber	1 AM		14:00	CV7thSFGDiningHall:8TH,SPECIA	EGLIN AFB	14:28	1483,SRAYBURNST	CRESTVIEW	9.48
7/25/2017	Limes,Amber	1 AM		6:18	1483,SRAYBURNST	CRESTVIEW	6:57	CV7thSFGDiningHall:8TH,SPECIA	EGLIN AFB	9.48
7/25/2017	Limes,Amber	1 AM		14:00	CV7thSFGDiningHall:8TH,SPECIA	EGLIN AFB	14:42	1483,SRAYBURNST	CRESTVIEW	9.48
7/27/2017	Limes,Amber	1 AM		6:15	1483,SRAYBURNST	CRESTVIEW	6:54	CV7thSFGDiningHall:8TH,SPECIA	EGLIN AFB	9.48
7/27/2017	Limes,Amber	1 AM		14:00	CV7thSFGDiningHall:8TH,SPECIA	EGLIN AFB	14:37	1483,SRAYBURNST	CRESTVIEW	9.48
7/28/2017	Limes,Amber	1 AM		6:19	1483,SRAYBURNST	CRESTVIEW	6:47	CV7thSFGDiningHall:8TH,SPECIA	EGLIN AFB	9.48
7/28/2017	Limes,Amber	1 AM		14:07	CV7thSFGDiningHall:8TH,SPECIA	EGLIN AFB	14:53	1483,SRAYBURNST	CRESTVIEW	9.48
7/31/2017	Limes,Amber	1 AM		6:20	1483,SRAYBURNST	CRESTVIEW	6:58	CV7thSFGDiningHall:8TH,SPECIA	EGLIN AFB	9.48
7/31/2017	Limes,Amber	1 AM		14:23	CV7thSFGDiningHall:8TH,SPECIA	EGLIN AFB	15:08	1483,SRAYBURNST	CRESTVIEW	9.48
7/5/2017	Langley,Matthew	1 AM		6:17	CVHorizon's:498,W1STAVE	CRESTVIEW	6:59	CV7thSFGDiningHall:8TH,SPECIA	EGLIN AFB	9.54
7/5/2017	Langley,Matthew	1 AM		14:18	CV7thSFGDiningHall:8TH,SPECIA	EGLIN AFB	15:12	CVHorizon's:498,W1STAVE	CRESTVIEW	9.54
7/6/2017	Langley,Matthew	1 AM		6:23	CVHorizon's:498,W1STAVE	CRESTVIEW	7:06	CV7thSFGDiningHall:8TH,SPECIA	EGLIN AFB	9.54
7/6/2017	Langley,Matthew	1 AM		14:17	CV7thSFGDiningHall:8TH,SPECIA	EGLIN AFB	14:53	CVHorizon's:498,W1STAVE	CRESTVIEW	9.54
7/7/2017	Langley,Matthew	1 AM		6:09	CVHorizon's:498,W1STAVE	CRESTVIEW	6:50	CV7thSFGDiningHall:8TH,SPECIA	EGLIN AFB	9.54
7/7/2017	Langley,Matthew	1 AM		14:07	CV7thSFGDiningHall:8TH,SPECIA	EGLIN AFB	14:40	CVHorizon's:498,W1STAVE	CRESTVIEW	9.54
7/10/2017	Langley,Matthew	1 AM		6:11	CVHorizon's:498,W1STAVE	CRESTVIEW	7:13	CV7thSFGDiningHall:8TH,SPECIA	EGLIN AFB	9.54
7/10/2017	Langley,Matthew	1 AM		14:27	CV7thSFGDiningHall:8TH,SPECIA	EGLIN AFB	15:17	CVHorizon's:498,W1STAVE	CRESTVIEW	9.54

Date	Name	Cost	Mode	Pick Up Time	Origin Address	Origin City	Drop Off Time	Destination Address	Destination City	Miles
7/11/2017	Langley,Matthew	1 AM		6:04	CVHorizon's:498,W1STAVE	CRESTVIEW	6:58	CV7thSFGDiningHall:8TH,SPECIA	EGLIN AFB	9.54
7/11/2017	Langley,Matthew	1 AM		14:20	CV7thSFGDiningHall:8TH,SPECIA	EGLIN AFB	15:14	CVHorizon's:498,W1STAVE	CRESTVIEW	9.54
7/12/2017	Langley,Matthew	1 AM		6:07	CVHorizon's:498,W1STAVE	CRESTVIEW	6:56	CV7thSFGDiningHall:8TH,SPECIA	EGLIN AFB	9.54
7/12/2017	Langley,Matthew	1 AM		14:18	CV7thSFGDiningHall:8TH,SPECIA	EGLIN AFB	15:14	CVHorizon's:498,W1STAVE	CRESTVIEW	9.54
7/13/2017	Langley,Matthew	1 AM		6:01	CVHorizon's:498,W1STAVE	CRESTVIEW	7:03	CV7thSFGDiningHall:8TH,SPECIA	EGLIN AFB	9.54
7/13/2017	Langley,Matthew	1 AM		14:20	CV7thSFGDiningHall:8TH,SPECIA	EGLIN AFB	14:50	CVHorizon's:498,W1STAVE	CRESTVIEW	9.54
7/14/2017	Langley,Matthew	1 AM		6:05	CVHorizon's:498,W1STAVE	CRESTVIEW	6:45	CV7thSFGDiningHall:8TH,SPECIA	EGLIN AFB	9.54
7/14/2017	Langley,Matthew	1 AM		14:27	CV7thSFGDiningHall:8TH,SPECIA	EGLIN AFB	15:18	CVHorizon's:498,W1STAVE	CRESTVIEW	9.54
7/31/2017	Langley,Matthew	1 AM		6:04	CVHorizon's:498,W1STAVE	CRESTVIEW	6:58	CV7thSFGDiningHall:8TH,SPECIA	EGLIN AFB	9.54
7/31/2017	Langley,Matthew	1 AM		14:23	CV7thSFGDiningHall:8TH,SPECIA	EGLIN AFB	15:17	CVHorizon's:498,W1STAVE	CRESTVIEW	9.54
7/3/2017	Madden,Celia	1 AM		7:33	143,VILLACRESTDR	CRESTVIEW	7:55	CVChristopherIndumathiMD:13	CRESTVIEW	2.43
7/3/2017	Madden,Celia	1 AM		9:36	CVChristopherIndumathiMD:13	CRESTVIEW	9:43	143,VILLACRESTDR	CRESTVIEW	2.43
7/20/2017	Madden,Celia	1 AM		7:30	143,VILLACRESTDR	CRESTVIEW	7:38	CVSacredHeartMedicalCenter:5	CRESTVIEW	1.94
7/20/2017	Madden,Celia	1 AM		9:41	CVSacredHeartMedicalCenter:5	CRESTVIEW	10:07	143,VILLACRESTDR	CRESTVIEW	1.94
7/27/2017	Madden,Celia	1 AM		9:08	143,VILLACRESTDR	CRESTVIEW	9:21	CVSacredHeartMedicalCenter:5	CRESTVIEW	1.94
7/27/2017	Madden,Celia	1 AM		13:07	CVSacredHeartMedicalCenter:5	CRESTVIEW	13:17	143,VILLACRESTDR	CRESTVIEW	1.94
7/11/2017	Welch,Bonnie	1 AM		9:15	CVSafeandSecureRespiteCare:3	CRESTVIEW	9:27	1326,FERDONBLVDN	CRESTVIEW	3.25
7/11/2017	Welch,Bonnie	1 AM		11:32	1326,FERDONBLVDN	CRESTVIEW	11:50	CVSafeandSecureRespiteCare:3	CRESTVIEW	3.25
7/18/2017	Welch,Bonnie	1 AM		9:05	CVSafeandSecureRespiteCare:3	CRESTVIEW	9:50	CVWal-Mart:3351,FERDONBLVE	CRESTVIEW	4.49
7/18/2017	Welch,Bonnie	1 AM		11:52	CVWal-Mart:3351,FERDONBLVE	CRESTVIEW	12:15	CVSafeandSecureRespiteCare:3	CRESTVIEW	4.49
7/5/2017	Miles,Terry	1 AM		6:45	501,WHITEOAKLN	CRESTVIEW	7:15	EglinHospital:307,BOATNERRD	EGLIN AFB	18.55
7/5/2017	Miles,Terry	1 AM		8:31	EglinHospital:307,BOATNERRD	EGLIN AFB	8:43	EglinSatellitePharmacy:1760,MI	EGLIN AFB	0.64
7/5/2017	Miles,Terry	1 AM		9:45	EglinSatellitePharmacy:1760,MI	EGLIN AFB	11:25	501,WHITEOAKLN	CRESTVIEW	19.19
7/12/2017	Miles,Terry	1 AM		8:11	501,WHITEOAKLN	CRESTVIEW	8:46	EglinHospital:307,BOATNERRD	EGLIN AFB	18.55
7/12/2017	Miles,Terry	1 AM		9:49	EglinHospital:307,BOATNERRD	EGLIN AFB	10:16	501,WHITEOAKLN	CRESTVIEW	18.55
7/14/2017	Miles,Terry	1 AM		8:00	501,WHITEOAKLN	CRESTVIEW	8:10	CVAspenDental:2670,FERDONBI	CRESTVIEW	0.86
7/14/2017	Miles,Terry	1 AM		9:50	CVAspenDental:2670,FERDONBI	CRESTVIEW	9:57	501,WHITEOAKLN	CRESTVIEW	0.86
7/1/2017	Porter,John	1 AM		12:30	1439,SRAYBURNST	CRESTVIEW	13:00	CVI-10RestStop:,I10RAMP	CRESTVIEW	4.3
7/1/2017	Porter,John	1 AM		19:04	CVI-10RestStop:,I10RAMP	CRESTVIEW	19:17	1439,SRAYBURNST	CRESTVIEW	4.3
7/5/2017	Porter,John	1 AM		13:50	1439,SRAYBURNST	CRESTVIEW	14:20	CVI-10RestStop:,I-10East-WestB	CRESTVIEW	1.37
7/5/2017	Porter,John	1 AM		19:03	CVI-10RestStop:,I-10East-WestB	CRESTVIEW	19:18	1439,SRAYBURNST	CRESTVIEW	1.37
7/6/2017	Porter,John	1 AM		12:58	1439,SRAYBURNST	CRESTVIEW	13:25	CVI-10RestStop:,I10RAMP	CRESTVIEW	4.3
7/6/2017	Porter,John	1 AM		20:18	CVI-10RestStop:,I10RAMP	CRESTVIEW	20:28	1439,SRAYBURNST	CRESTVIEW	4.3
7/7/2017	Porter,John	1 AM		12:58	1439,SRAYBURNST	CRESTVIEW	13:30	CVI-10RestStop:,I10RAMP	CRESTVIEW	4.3
7/7/2017	Porter,John	1 AM		18:53	CVI-10RestStop:,I10RAMP	CRESTVIEW	19:07	1439,SRAYBURNST	CRESTVIEW	4.3
7/8/2017	Porter,John	1 AM		12:00	1439,SRAYBURNST	CRESTVIEW	12:36	CVI-10RestStop:,I10RAMP	CRESTVIEW	4.3
7/8/2017	Porter,John	1 AM		18:57	CVI-10RestStop:,I10RAMP	CRESTVIEW	19:07	1439,SRAYBURNST	CRESTVIEW	4.3
7/14/2017	Porter,John	1 AM		13:00	1439,SRAYBURNST	CRESTVIEW	13:31	CVI-10RestStop:,I10RAMP	CRESTVIEW	4.3
7/14/2017	Porter,John	1 AM		19:01	CVI-10RestStop:,I10RAMP	CRESTVIEW	19:13	1439,SRAYBURNST	CRESTVIEW	4.3
7/15/2017	Porter,John	1 AM		12:45	1439,SRAYBURNST	CRESTVIEW	13:15	CVI-10RestStop:,I10RAMP	CRESTVIEW	4.3
7/15/2017	Porter,John	1 AM		18:38	CVI-10RestStop:,I10RAMP	CRESTVIEW	19:13	1439,SRAYBURNST	CRESTVIEW	4.3
7/19/2017	Porter,John	1 AM		12:54	1439,SRAYBURNST	CRESTVIEW	13:10	CVI-10RestStop:,I-10East-WestB	CRESTVIEW	1.37
7/19/2017	Porter,John	1 AM		19:04	CVI-10RestStop:,I-10East-WestB	CRESTVIEW	19:14	1439,SRAYBURNST	CRESTVIEW	1.37
7/20/2017	Porter,John	1 AM		12:58	1439,SRAYBURNST	CRESTVIEW	13:34	CVI-10RestStop:,I10RAMP	CRESTVIEW	4.3
7/20/2017	Porter,John	1 AM		19:00	CVI-10RestStop:,I10RAMP	CRESTVIEW	19:07	1439,SRAYBURNST	CRESTVIEW	4.3
7/21/2017	Porter,John	1 AM		12:36	1439,SRAYBURNST	CRESTVIEW	13:11	CVI-10RestStop:,I10RAMP	CRESTVIEW	4.3
7/21/2017	Porter,John	1 AM		19:00	CVI-10RestStop:,I10RAMP	CRESTVIEW	19:06	1439,SRAYBURNST	CRESTVIEW	4.3
7/22/2017	Porter,John	1 AM		13:10	1439,SRAYBURNST	CRESTVIEW	13:41	CVI-10RestStop:,I10RAMP	CRESTVIEW	4.3
7/22/2017	Porter,John	1 AM		19:04	CVI-10RestStop:,I10RAMP	CRESTVIEW	19:13	1439,SRAYBURNST	CRESTVIEW	4.3
7/27/2017	Porter,John	1 AM		13:38	1439,SRAYBURNST	CRESTVIEW	14:05	CVI-10RestStop:,I10RAMP	CRESTVIEW	4.3
7/27/2017	Porter,John	1 AM		19:04	CVI-10RestStop:,I10RAMP	CRESTVIEW	19:16	1439,SRAYBURNST	CRESTVIEW	4.3
7/28/2017	Porter,John	1 AM		12:54	1439,SRAYBURNST	CRESTVIEW	13:25	CVI-10RestStop:,I10RAMP	CRESTVIEW	4.3
7/28/2017	Porter,John	1 AM		18:50	CVI-10RestStop:,I10RAMP	CRESTVIEW	19:02	1439,SRAYBURNST	CRESTVIEW	4.3
7/29/2017	Porter,John	1 AM		13:09	1439,SRAYBURNST	CRESTVIEW	13:39	CVI-10RestStop:,I10RAMP	CRESTVIEW	4.3
7/29/2017	Porter,John	1 AM		19:13	CVI-10RestStop:,I10RAMP	CRESTVIEW	19:24	1439,SRAYBURNST	CRESTVIEW	4.3

Date	Name	Cost	Mode	Pick Up Time	Origin Address	Origin City	Drop Off Time	Destination Address	Destination City	Miles
7/1/2017	Coleman, Charles	1 AM		9:27	215, OGLESBYAVE	CRESTVIEW	9:55	CVFreseniusMedicalCare:129,EF	CRESTVIEW	2.34
7/1/2017	Coleman, Charles	1 AM		15:40	CVFreseniusMedicalCare:129,EF	CRESTVIEW	15:47	215, OGLESBYAVE	CRESTVIEW	2.34
7/4/2017	Coleman, Charles	1 AM		9:28	215, OGLESBYAVE	CRESTVIEW	9:44	CVFreseniusMedicalCare:129,EF	CRESTVIEW	2.34
7/4/2017	Coleman, Charles	1 AM		15:08	CVFreseniusMedicalCare:129,EF	CRESTVIEW	15:17	215, OGLESBYAVE	CRESTVIEW	2.34
7/6/2017	Coleman, Charles	1 AM		9:39	215, OGLESBYAVE	CRESTVIEW	9:51	CVFreseniusMedicalCare:129,EF	CRESTVIEW	2.34
7/6/2017	Coleman, Charles	1 AM		15:23	CVFreseniusMedicalCare:129,EF	CRESTVIEW	15:30	215, OGLESBYAVE	CRESTVIEW	2.34
7/8/2017	Coleman, Charles	1 AM		9:32	215, OGLESBYAVE	CRESTVIEW	9:44	CVFreseniusMedicalCare:129,EF	CRESTVIEW	2.34
7/13/2017	Coleman, Charles	1 AM		9:35	215, OGLESBYAVE	CRESTVIEW	9:46	CVFreseniusMedicalCare:129,EF	CRESTVIEW	2.34
7/13/2017	Coleman, Charles	1 AM		15:39	CVFreseniusMedicalCare:129,EF	CRESTVIEW	15:55	215, OGLESBYAVE	CRESTVIEW	2.34
7/15/2017	Coleman, Charles	1 AM		9:30	215, OGLESBYAVE	CRESTVIEW	9:41	CVFreseniusMedicalCare:129,EF	CRESTVIEW	2.34
7/15/2017	Coleman, Charles	1 AM		15:06	CVFreseniusMedicalCare:129,EF	CRESTVIEW	15:20	215, OGLESBYAVE	CRESTVIEW	2.34
7/18/2017	Coleman, Charles	1 AM		9:29	215, OGLESBYAVE	CRESTVIEW	9:39	CVFreseniusMedicalCare:129,EF	CRESTVIEW	2.34
7/18/2017	Coleman, Charles	1 AM		15:12	CVFreseniusMedicalCare:129,EF	CRESTVIEW	16:00	215, OGLESBYAVE	CRESTVIEW	2.34
7/20/2017	Coleman, Charles	1 AM		9:31	215, OGLESBYAVE	CRESTVIEW	9:39	CVFreseniusMedicalCare:129,EF	CRESTVIEW	2.34
7/20/2017	Coleman, Charles	1 AM		16:57	CVFreseniusMedicalCare:129,EF	CRESTVIEW	17:27	215, OGLESBYAVE	CRESTVIEW	2.34
7/22/2017	Coleman, Charles	1 AM		10:07	215, OGLESBYAVE	CRESTVIEW	10:16	CVFreseniusMedicalCare:129,EF	CRESTVIEW	2.34
7/22/2017	Coleman, Charles	1 AM		16:07	CVFreseniusMedicalCare:129,EF	CRESTVIEW	16:16	215, OGLESBYAVE	CRESTVIEW	2.34
7/25/2017	Coleman, Charles	1 AM		9:20	215, OGLESBYAVE	CRESTVIEW	9:37	CVFreseniusMedicalCare:129,EF	CRESTVIEW	2.34
7/25/2017	Coleman, Charles	1 AM		15:20	CVFreseniusMedicalCare:129,EF	CRESTVIEW	15:32	215, OGLESBYAVE	CRESTVIEW	2.34
7/27/2017	Coleman, Charles	1 AM		9:31	215, OGLESBYAVE	CRESTVIEW	9:42	CVFreseniusMedicalCare:129,EF	CRESTVIEW	2.34
7/27/2017	Coleman, Charles	1 AM		15:15	CVFreseniusMedicalCare:129,EF	CRESTVIEW	15:37	215, OGLESBYAVE	CRESTVIEW	2.34
7/29/2017	Coleman, Charles	1 AM		9:33	215, OGLESBYAVE	CRESTVIEW	9:46	CVFreseniusMedicalCare:129,EF	CRESTVIEW	2.34
7/29/2017	Coleman, Charles	1 AM		15:11	CVFreseniusMedicalCare:129,EF	CRESTVIEW	15:23	215, OGLESBYAVE	CRESTVIEW	2.34
7/5/2017	Phillips, Dorothy	1 AM		7:15	212, OGLESBYAVE	CRESTVIEW	7:25	CVSacredHeartMedicalCenter:5	CRESTVIEW	2.23
7/5/2017	Phillips, Dorothy	1 AM		9:07	CVSacredHeartMedicalCenter:5	CRESTVIEW	9:18	212, OGLESBYAVE	CRESTVIEW	2.23
7/10/2017	Phillips, Dorothy	1 AM		7:42	212, OGLESBYAVE	CRESTVIEW	7:52	CVSacredHeartMedicalCenter:5	CRESTVIEW	2.23
7/10/2017	Phillips, Dorothy	1 AM		10:24	CVSacredHeartMedicalCenter:5	CRESTVIEW	10:36	212, OGLESBYAVE	CRESTVIEW	2.23
7/11/2017	Phillips, Dorothy	1 AM		6:26	212, OGLESBYAVE	CRESTVIEW	6:40	400, WREDSTONEAVE	CRESTVIEW	2.05
7/24/2017	Phillips, Dorothy	1 AM		13:12	212, OGLESBYAVE	CRESTVIEW	13:24	302, NWILSONST	CRESTVIEW	1.17
7/24/2017	Phillips, Dorothy	1 AM		15:05	302, NWILSONST	CRESTVIEW	15:10	212, OGLESBYAVE	CRESTVIEW	1.17
7/7/2017	McCauley, Chad	1 AM		9:13	3501, BUCKINGUPRD	LAUREL HILL	10:16	148, WWOODRUFFAVE	CRESTVIEW	18.27
7/7/2017	McCauley, Chad	1 AM		21:42	148, WWOODRUFFAVE	CRESTVIEW	22:07	3501, BUCKINGUPRD	LAUREL HILL	18.27
7/10/2017	McCauley, Chad	3 AM		6:52	3501, BUCKINGUPRD	LAUREL HILL	8:08	951, FERDONBLVDS	CRESTVIEW	18.45
7/11/2017	McCauley, Chad	1 AM		21:00	148, WWOODRUFFAVE	CRESTVIEW	21:36	3501, BUCKINGUPRD	LAUREL HILL	18.27
7/12/2017	McCauley, Chad	1 AM		9:28	3501, BUCKINGUPRD	LAUREL HILL	10:07	148, WWOODRUFFAVE	CRESTVIEW	18.27
7/13/2017	McCauley, Chad	1 AM		13:49	3501, BUCKINGUPRD	LAUREL HILL	14:42	130, EREDSTONEAVE	CRESTVIEW	19.4
7/14/2017	McCauley, Chad	3 AM		8:40	3501, BUCKINGUPRD	LAUREL HILL	9:08	951, FERDONBLVDS	CRESTVIEW	18.45
7/14/2017	McCauley, Chad	1 AM		9:08	951, FERDONBLVDS	CRESTVIEW	9:40	148, WWOODRUFFAVE	CRESTVIEW	0.91
7/14/2017	McCauley, Chad	1 AM		21:29	148, WWOODRUFFAVE	CRESTVIEW	22:15	3501, BUCKINGUPRD	LAUREL HILL	18.27
7/18/2017	McCauley, Chad	1 AM		9:13	3501, BUCKINGUPRD	LAUREL HILL	9:36	148, WWOODRUFFAVE	CRESTVIEW	18.27
7/19/2017	McCauley, Chad	3 AM		8:28	3501, BUCKINGUPRD	LAUREL HILL	9:30	951, FERDONBLVDS	CRESTVIEW	18.45
7/19/2017	McCauley, Chad	1 AM		9:30	951, FERDONBLVDS	CRESTVIEW	9:38	148, WWOODRUFFAVE	CRESTVIEW	18.27
7/19/2017	McCauley, Chad	1 AM		22:08	148, WWOODRUFFAVE	CRESTVIEW	22:57	3501, BUCKINGUPRD	LAUREL HILL	0.91
7/25/2017	McCauley, Chad	1 AM		9:28	3501, BUCKINGUPRD	LAUREL HILL	9:56	148, WWOODRUFFAVE	CRESTVIEW	18.27
7/25/2017	McCauley, Chad	1 AM		20:50	148, WWOODRUFFAVE	CRESTVIEW	21:39	3501, BUCKINGUPRD	LAUREL HILL	18.27
7/26/2017	McCauley, Chad	1 AM		9:23	3501, BUCKINGUPRD	LAUREL HILL	10:14	148, WWOODRUFFAVE	CRESTVIEW	18.27
7/26/2017	McCauley, Chad	1 AM		20:58	148, WWOODRUFFAVE	CRESTVIEW	21:39	3501, BUCKINGUPRD	LAUREL HILL	18.27
7/27/2017	McCauley, Chad	1 AM		8:50	3501, BUCKINGUPRD	LAUREL HILL	9:23	1260, FERDONBLVDS	CRESTVIEW	18.74
7/4/2017	Moczary, Steve	1 AM		9:26	6018, TRESTLESTREET	CRESTVIEW	9:33	CVWinnDixie:1326, FERDONBLVI	CRESTVIEW	1.34
7/13/2017	Moczary, Steve	1 AM		9:03	6018, TRESTLESTREET	CRESTVIEW	9:15	CVWinnDixie:1326, FERDONBLVI	CRESTVIEW	1.34
7/13/2017	Moczary, Steve	1 AM		12:01	CVWinnDixie:1326, FERDONBLVI	CRESTVIEW	12:10	6018, TRESTLESTREET	CRESTVIEW	1.34
7/19/2017	Moczary, Steve	1 AM		13:40	6018, TRESTLESTREET	CRESTVIEW	14:01	CVOkaloosaCardiology:129, EREI	CRESTVIEW	5.34
7/19/2017	Moczary, Steve	1 AM		15:47	CVOkaloosaCardiology:129, EREI	CRESTVIEW	16:02	6018, TRESTLESTREET	CRESTVIEW	5.34
7/10/2017	Campos, Edwin	1 AM		9:40	346, STRAWBRIDGEDR	CRESTVIEW	10:01	CVNorthOkaloosaDialysisCenter	CRESTVIEW	2.91
7/10/2017	Campos, Edwin	1 AM		13:30	CVNorthOkaloosaDialysisCenter	CRESTVIEW	14:12	346, STRAWBRIDGEDR	CRESTVIEW	2.91

Date	Name	Cost	Mode	Pick Up Time	Origin Address	Origin City	Drop Off Time	Destination Address	Destination City	Miles
7/12/2017	Campos,Edwin	1 AM		9:20	346,STRAWBRIDGEDR	CRESTVIEW	9:39	CVNorthOkaloosaDialysisCenter	CRESTVIEW	2.91
7/12/2017	Campos,Edwin	1 AM		14:01	CVNorthOkaloosaDialysisCenter	CRESTVIEW	14:11	346,STRAWBRIDGEDR	CRESTVIEW	2.91
7/14/2017	Campos,Edwin	1 AM		9:23	346,STRAWBRIDGEDR	CRESTVIEW	9:48	CVNorthOkaloosaDialysisCenter	CRESTVIEW	2.91
7/14/2017	Campos,Edwin	1 AM		14:02	CVNorthOkaloosaDialysisCenter	CRESTVIEW	14:47	346,STRAWBRIDGEDR	CRESTVIEW	2.91
7/17/2017	Campos,Edwin	1 AM		9:32	346,STRAWBRIDGEDR	CRESTVIEW	10:00	CVNorthOkaloosaDialysisCenter	CRESTVIEW	2.91
7/17/2017	Campos,Edwin	1 AM		13:54	CVNorthOkaloosaDialysisCenter	CRESTVIEW	14:18	346,STRAWBRIDGEDR	CRESTVIEW	2.91
7/21/2017	Campos,Edwin	1 AM		9:04	346,STRAWBRIDGEDR	CRESTVIEW	9:17	CVNorthOkaloosaDialysisCenter	CRESTVIEW	2.91
7/21/2017	Campos,Edwin	1 AM		14:35	CVNorthOkaloosaDialysisCenter	CRESTVIEW	14:45	346,STRAWBRIDGEDR	CRESTVIEW	2.91
7/24/2017	Campos,Edwin	1 AM		9:34	346,STRAWBRIDGEDR	CRESTVIEW	10:15	CVNorthOkaloosaDialysisCenter	CRESTVIEW	2.91
7/24/2017	Campos,Edwin	1 AM		13:48	CVNorthOkaloosaDialysisCenter	CRESTVIEW	13:58	346,STRAWBRIDGEDR	CRESTVIEW	2.91
7/26/2017	Campos,Edwin	1 AM		9:13	346,STRAWBRIDGEDR	CRESTVIEW	9:25	CVNorthOkaloosaDialysisCenter	CRESTVIEW	2.91
7/26/2017	Campos,Edwin	1 AM		13:48	CVNorthOkaloosaDialysisCenter	CRESTVIEW	14:20	346,STRAWBRIDGEDR	CRESTVIEW	2.91
7/28/2017	Campos,Edwin	1 AM		9:14	346,STRAWBRIDGEDR	CRESTVIEW	9:30	CVNorthOkaloosaDialysisCenter	CRESTVIEW	2.91
7/28/2017	Campos,Edwin	1 AM		13:38	CVNorthOkaloosaDialysisCenter	CRESTVIEW	13:54	346,STRAWBRIDGEDR	CRESTVIEW	2.91
7/31/2017	Campos,Edwin	1 AM		9:35	346,STRAWBRIDGEDR	CRESTVIEW	9:48	CVNorthOkaloosaDialysisCenter	CRESTVIEW	2.91
7/31/2017	Campos,Edwin	1 AM		13:31	CVNorthOkaloosaDialysisCenter	CRESTVIEW	13:46	346,STRAWBRIDGEDR	CRESTVIEW	2.91
7/3/2017	Preacher-Nicholson,Deborah	1 AM		18:15	CVCityHall:198,NWILSONST	CRESTVIEW	18:21	100,BRENTWOODLN	CRESTVIEW	1.82
7/6/2017	Moczary,Liesel	1 AM		6:49	6018,TRESTLESTREET	CRESTVIEW	7:04	CVSurgeryCenter:400,WREDSTC	CRESTVIEW	5.73
7/21/2017	Moczary,Liesel	1 AM		8:48	6018,TRESTLESTREET	CRESTVIEW	9:05	CVSacredHeartMedicalCenter:5	CRESTVIEW	5.81
7/21/2017	Moczary,Liesel	1 AM		9:40	CVSacredHeartMedicalCenter:5	CRESTVIEW	10:02	6018,TRESTLESTREET	CRESTVIEW	5.81
7/27/2017	Fell,John	1 AM		16:12	PuriKapiIMD(NV):490,HWY85N	NICEVILLE	16:47	CVCrestviewManor:603,NPEARL	CRESTVIEW	20.74
7/27/2017	Fell,John	1 AM		12:46	CVCrestviewManor:603,NPEARL	CRESTVIEW	13:32	PuriKapiIMD(NV):490,HWY85N	NICEVILLE	20.74
7/19/2017	Goldsmith,Jerry	1 AM		8:09	942,KELVINCT	CRESTVIEW	8:19	150,EREDSTONEAVE	CRESTVIEW	1.2
7/19/2017	Goldsmith,Jerry	1 AM		10:49	150,EREDSTONEAVE	CRESTVIEW	11:00	297,WFIELDAVE	CRESTVIEW	1.24
7/24/2017	Goldsmith,Jerry	1 AM		8:59	942,KELVINCT	CRESTVIEW	9:06	1005,FERDONBLVDS	CRESTVIEW	0.87
7/12/2017	Russell,Ollie	1 AM		7:13	1002,QUIGLEYDR	CRESTVIEW	8:10	AspenDental:516,MARYESTHER	FORT WALTON BEACH	24.08
7/12/2017	Russell,Ollie	1 AM		11:05	AspenDental:516,MARYESTHER	FORT WALTON BEACH	12:30	1002,QUIGLEYDR	CRESTVIEW	24.08
7/7/2017	Pfohl,Craig	1 AM		7:16	645,EWALNUTAVE	CRESTVIEW	7:30	CVDynamicPain&Wellness:600,I	CRESTVIEW	1.82
7/14/2017	McLemore,Michelle	1 AM		14:27	CV7thSFGDiningHall:8TH,SPECIA	EGLIN AFB	14:57	3180,PALMETTAAVE	CRESTVIEW	8.97
7/17/2017	McLemore,Michelle	1 AM		13:55	CV7thSFGDiningHall:8TH,SPECIA	EGLIN AFB	14:40	3180,PALMETTAAVE	CRESTVIEW	8.97
7/18/2017	McLemore,Michelle	1 AM		13:47	CV7thSFGDiningHall:8TH,SPECIA	EGLIN AFB	14:35	3180,PALMETTAAVE	CRESTVIEW	8.97
7/19/2017	McLemore,Michelle	1 AM		14:28	CV7thSFGDiningHall:8TH,SPECIA	EGLIN AFB	14:59	3180,PALMETTAAVE	CRESTVIEW	8.97
7/20/2017	McLemore,Michelle	1 AM		14:09	CV7thSFGDiningHall:8TH,SPECIA	EGLIN AFB	14:43	3180,PALMETTAAVE	CRESTVIEW	8.97
7/21/2017	McLemore,Michelle	1 AM		14:11	CV7thSFGDiningHall:8TH,SPECIA	EGLIN AFB	14:34	3180,PALMETTAAVE	CRESTVIEW	8.97
7/24/2017	McLemore,Michelle	1 AM		14:00	CV7thSFGDiningHall:8TH,SPECIA	EGLIN AFB	14:28	3180,PALMETTAAVE	CRESTVIEW	8.97
7/25/2017	McLemore,Michelle	1 AM		14:00	CV7thSFGDiningHall:8TH,SPECIA	EGLIN AFB	14:29	3180,PALMETTAAVE	CRESTVIEW	8.97
7/26/2017	McLemore,Michelle	1 AM		14:00	CV7thSFGDiningHall:8TH,SPECIA	EGLIN AFB	14:34	3180,PALMETTAAVE	CRESTVIEW	8.97
7/27/2017	McLemore,Michelle	1 AM		14:00	CV7thSFGDiningHall:8TH,SPECIA	EGLIN AFB	15:03	3180,PALMETTAAVE	CRESTVIEW	8.97
7/28/2017	McLemore,Michelle	1 AM		14:07	CV7thSFGDiningHall:8TH,SPECIA	EGLIN AFB	14:43	3180,PALMETTAAVE	CRESTVIEW	8.97
7/31/2017	McLemore,Michelle	1 AM		14:23	CV7thSFGDiningHall:8TH,SPECIA	EGLIN AFB	14:58	3180,PALMETTAAVE	CRESTVIEW	8.97
7/6/2017	Browner,Annie	1 AM		8:15	1218,EGODR	CRESTVIEW	8:32	CVWal-Mart:3351,FERDONBLVC	CRESTVIEW	1.46
7/6/2017	Browner,Annie	1 AM		10:11	CVWal-Mart:3351,FERDONBLVC	CRESTVIEW	10:18	225,RASBERRYRD	CRESTVIEW	0.34
7/6/2017	Browner,Annie	1 AM		13:32	225,RASBERRYRD	CRESTVIEW	13:43	1218,EGODR	CRESTVIEW	1.12
7/11/2017	Henderson,Margaret	1 AM		8:38	4637,WILKERSONBLUFFRD	HOLT	9:37	GivenMichaelMD(FWB):2010,LE FORT WALTON BEACH	HOLT	20.65
7/11/2017	Henderson,Margaret	1 AM		11:01	GivenMichaelMD(FWB):2010,LE FORT WALTON BEACH	HOLT	11:43	4637,WILKERSONBLUFFRD	HOLT	20.65
7/24/2017	Henderson,Margaret	1 AM		8:26	4637,WILKERSONBLUFFRD	HOLT	9:11	1034,MARWALTR	FORT WALTON BEACH	20.05
7/24/2017	Henderson,Margaret	1 AM		11:50	1034,MARWALTR	FORT WALTON BEACH	12:55	4637,WILKERSONBLUFFRD	HOLT	20.05
7/27/2017	Henderson,Margaret	1 AM		9:43	4637,WILKERSONBLUFFRD	HOLT	10:06	CVSacredHeartMedicalCenter:5	CRESTVIEW	8.09
7/27/2017	Henderson,Margaret	1 AM		11:18	CVSacredHeartMedicalCenter:5	CRESTVIEW	11:44	4637,WILKERSONBLUFFRD	HOLT	8.09
7/1/2017	Dallas,Floyd	1 AM		6:11	296,WOKDALEAVE	CRESTVIEW	6:28	CVSilvercrestManor:910,BROOK	CRESTVIEW	2.37
7/1/2017	Dallas,Floyd	1 AM		15:35	CVSilvercrestManor:910,BROOK	CRESTVIEW	15:52	296,WOKDALEAVE	CRESTVIEW	2.37
7/3/2017	Dallas,Floyd	1 AM		15:05	CVSilvercrestManor:103,RUBYLI	CRESTVIEW	15:19	296,WOKDALEAVE	CRESTVIEW	2.36
7/4/2017	Dallas,Floyd	1 AM		7:55	332,JOHNKINGRD	CRESTVIEW	8:04	CVSilvercrestManor:910,BROOK	CRESTVIEW	1.3
7/5/2017	Dallas,Floyd	1 AM		15:00	CVSilvercrestManor:910,BROOK	CRESTVIEW	15:16	296,WOKDALEAVE	CRESTVIEW	2.37
7/6/2017	Dallas,Floyd	1 AM		6:39	CVSilvercrestManor:198,SWILSC	CRESTVIEW	6:51	CVSilvercrestManor:910,BROOK	CRESTVIEW	2.07

Date	Name	Cost	Mode	Pick Up Time	Origin Address	Origin City	Drop Off Time	Destination Address	Destination City	Miles
7/6/2017	Dallas,Floyd	1 AM		15:10	CVSilvercrestManor:910,BROOK	CRESTVIEW	15:36	296,WOAKDALEAVE	CRESTVIEW	2.37
7/7/2017	Dallas,Floyd	1 AM		7:00	296,WOAKDALEAVE	CRESTVIEW	7:25	CVSilvercrestManor:910,BROOK	CRESTVIEW	2.37
7/7/2017	Dallas,Floyd	1 AM		15:30	CVSilvercrestManor:910,BROOK	CRESTVIEW	15:54	296,WOAKDALEAVE	CRESTVIEW	2.37
7/8/2017	Dallas,Floyd	1 AM		6:14	296,WOAKDALEAVE	CRESTVIEW	6:27	CVSilvercrestManor:910,BROOK	CRESTVIEW	2.37
7/8/2017	Dallas,Floyd	1 AM		15:16	CVSilvercrestManor:910,BROOK	CRESTVIEW	15:43	296,WOAKDALEAVE	CRESTVIEW	2.37
7/10/2017	Dallas,Floyd	1 AM		7:00	296,WOAKDALEAVE	CRESTVIEW	7:36	CVSilvercrestManor:910,BROOK	CRESTVIEW	2.37
7/10/2017	Dallas,Floyd	1 AM		15:17	CVSilvercrestManor:910,BROOK	CRESTVIEW	15:37	296,WOAKDALEAVE	CRESTVIEW	2.37
7/11/2017	Dallas,Floyd	1 AM		7:00	296,WOAKDALEAVE	CRESTVIEW	7:16	CVSilvercrestManor:910,BROOK	CRESTVIEW	2.37
7/11/2017	Dallas,Floyd	1 AM		15:18	CVSilvercrestManor:910,BROOK	CRESTVIEW	15:27	296,WOAKDALEAVE	CRESTVIEW	2.37
7/12/2017	Dallas,Floyd	1 AM		6:59	296,WOAKDALEAVE	CRESTVIEW	7:27	CVSilvercrestManor:910,BROOK	CRESTVIEW	2.37
7/12/2017	Dallas,Floyd	1 AM		14:58	CVSilvercrestManor:910,BROOK	CRESTVIEW	15:08	296,WOAKDALEAVE	CRESTVIEW	2.37
7/13/2017	Dallas,Floyd	1 AM		6:59	296,WOAKDALEAVE	CRESTVIEW	7:25	CVSilvercrestManor:910,BROOK	CRESTVIEW	2.37
7/14/2017	Dallas,Floyd	1 AM		7:11	332,JOHNKINGRD	CRESTVIEW	7:35	CVSilvercrestManor:910,BROOK	CRESTVIEW	1.3
7/14/2017	Dallas,Floyd	1 AM		15:06	CVSilvercrestManor:910,BROOK	CRESTVIEW	15:34	296,WOAKDALEAVE	CRESTVIEW	2.37
7/15/2017	Dallas,Floyd	1 AM		14:55	CVSilvercrestManor:910,BROOK	CRESTVIEW	15:15	296,WOAKDALEAVE	CRESTVIEW	2.37
7/17/2017	Dallas,Floyd	1 AM		7:00	296,WOAKDALEAVE	CRESTVIEW	7:11	CVSilvercrestManor:910,BROOK	CRESTVIEW	2.37
7/17/2017	Dallas,Floyd	1 AM		15:19	CVSilvercrestManor:910,BROOK	CRESTVIEW	15:42	296,WOAKDALEAVE	CRESTVIEW	2.37
7/18/2017	Dallas,Floyd	1 AM		7:00	296,WOAKDALEAVE	CRESTVIEW	7:13	CVSilvercrestManor:910,BROOK	CRESTVIEW	2.37
7/18/2017	Dallas,Floyd	1 AM		15:35	CVSilvercrestManor:910,BROOK	CRESTVIEW	15:47	296,WOAKDALEAVE	CRESTVIEW	2.37
7/19/2017	Dallas,Floyd	1 AM		7:11	296,WOAKDALEAVE	CRESTVIEW	7:18	CVSilvercrestManor:910,BROOK	CRESTVIEW	2.37
7/19/2017	Dallas,Floyd	1 AM		15:07	CVSilvercrestManor:910,BROOK	CRESTVIEW	15:28	296,WOAKDALEAVE	CRESTVIEW	2.37
7/20/2017	Dallas,Floyd	1 AM		7:01	296,WOAKDALEAVE	CRESTVIEW	7:18	CVSilvercrestManor:910,BROOK	CRESTVIEW	2.37
7/20/2017	Dallas,Floyd	1 AM		15:15	CVSilvercrestManor:910,BROOK	CRESTVIEW	15:30	296,WOAKDALEAVE	CRESTVIEW	2.37
7/21/2017	Dallas,Floyd	1 AM		7:00	296,WOAKDALEAVE	CRESTVIEW	7:13	CVSilvercrestManor:910,BROOK	CRESTVIEW	2.37
7/21/2017	Dallas,Floyd	1 AM		15:22	CVSilvercrestManor:910,BROOK	CRESTVIEW	15:32	296,WOAKDALEAVE	CRESTVIEW	2.37
7/22/2017	Dallas,Floyd	1 AM		6:33	332,JOHNKINGRD	CRESTVIEW	6:43	CVSilvercrestManor:910,BROOK	CRESTVIEW	1.3
7/22/2017	Dallas,Floyd	1 AM		15:05	CVSilvercrestManor:910,BROOK	CRESTVIEW	15:36	296,WOAKDALEAVE	CRESTVIEW	2.37
7/24/2017	Dallas,Floyd	1 AM		6:57	296,WOAKDALEAVE	CRESTVIEW	7:05	CVSilvercrestManor:910,BROOK	CRESTVIEW	2.37
7/24/2017	Dallas,Floyd	1 AM		15:28	CVSilvercrestManor:910,BROOK	CRESTVIEW	15:44	296,WOAKDALEAVE	CRESTVIEW	2.37
7/25/2017	Dallas,Floyd	1 AM		7:25	296,WOAKDALEAVE	CRESTVIEW	7:30	CVSilvercrestManor:910,BROOK	CRESTVIEW	2.37
7/25/2017	Dallas,Floyd	1 AM		15:00	CVSilvercrestManor:910,BROOK	CRESTVIEW	15:37	296,WOAKDALEAVE	CRESTVIEW	2.37
7/26/2017	Dallas,Floyd	1 AM		7:11	296,WOAKDALEAVE	CRESTVIEW	7:21	CVSilvercrestManor:910,BROOK	CRESTVIEW	2.37
7/26/2017	Dallas,Floyd	1 AM		15:35	CVSilvercrestManor:910,BROOK	CRESTVIEW	16:37	296,WOAKDALEAVE	CRESTVIEW	2.37
7/27/2017	Dallas,Floyd	1 AM		6:55	296,WOAKDALEAVE	CRESTVIEW	7:12	CVSilvercrestManor:910,BROOK	CRESTVIEW	2.37
7/27/2017	Dallas,Floyd	1 AM		15:09	CVSilvercrestManor:910,BROOK	CRESTVIEW	15:33	296,WOAKDALEAVE	CRESTVIEW	2.37
7/28/2017	Dallas,Floyd	1 AM		7:27	296,WOAKDALEAVE	CRESTVIEW	7:36	CVSilvercrestManor:910,BROOK	CRESTVIEW	2.37
7/28/2017	Dallas,Floyd	1 AM		15:08	CVSilvercrestManor:910,BROOK	CRESTVIEW	15:42	296,WOAKDALEAVE	CRESTVIEW	2.37
7/29/2017	Dallas,Floyd	1 AM		6:47	332,JOHNKINGRD	CRESTVIEW	6:54	CVSilvercrestManor:910,BROOK	CRESTVIEW	1.3
7/29/2017	Dallas,Floyd	1 AM		14:51	CVSilvercrestManor:910,BROOK	CRESTVIEW	15:00	296,WOAKDALEAVE	CRESTVIEW	2.37
7/31/2017	Dallas,Floyd	1 AM		7:10	296,WOAKDALEAVE	CRESTVIEW	7:17	CVSilvercrestManor:910,BROOK	CRESTVIEW	2.37
7/31/2017	Dallas,Floyd	1 AM		15:02	CVSilvercrestManor:910,BROOK	CRESTVIEW	15:12	296,WOAKDALEAVE	CRESTVIEW	2.37
7/6/2017	Reed,Brandy	1 AM		8:00	1481,SRAYBURNST	CRESTVIEW	8:27	3709,FERDONBLVDS	CRESTVIEW	1.91
7/7/2017	Reed,Brandy	1 AM		7:53	1481,SRAYBURNST	CRESTVIEW	8:05	3709,FERDONBLVDS	CRESTVIEW	1.91
7/13/2017	Reed,Brandy	1 AM		8:14	1481,SRAYBURNST	CRESTVIEW	8:43	3709,FERDONBLVDS	CRESTVIEW	1.91
7/14/2017	Reed,Brandy	1 AM		8:30	1481,SRAYBURNST	CRESTVIEW	8:37	3709,FERDONBLVDS	CRESTVIEW	1.91
7/15/2017	Reed,Brandy	1 AM		7:52	1481,SRAYBURNST	CRESTVIEW	7:59	3709,FERDONBLVDS	CRESTVIEW	1.91
7/20/2017	Reed,Brandy	1 AM		8:40	1481,SRAYBURNST	CRESTVIEW	8:47	3709,FERDONBLVDS	CRESTVIEW	1.91
7/21/2017	Reed,Brandy	1 AM		7:37	1481,SRAYBURNST	CRESTVIEW	7:49	3709,FERDONBLVDS	CRESTVIEW	1.91
7/22/2017	Reed,Brandy	1 AM		8:06	1481,SRAYBURNST	CRESTVIEW	8:24	3709,FERDONBLVDS	CRESTVIEW	1.91
7/4/2017	Underwood,Shelby	1 AM		8:58	305,VIRGINIACT	CRESTVIEW	9:11	CVPublix:2250,FERDONBLVDS	CRESTVIEW	2.36
7/4/2017	Underwood,Shelby	1 AM		11:39	CVPublix:2250,FERDONBLVDS	CRESTVIEW	12:25	305,VIRGINIACT	CRESTVIEW	2.36
7/20/2017	Underwood,Shelby	1 AM		12:00	305,VIRGINIACT	CRESTVIEW	12:16	CVPublix:2250,FERDONBLVDS	CRESTVIEW	2.36
7/20/2017	Underwood,Shelby	1 AM		15:23	CVPublix:2250,FERDONBLVDS	CRESTVIEW	15:33	305,VIRGINIACT	CRESTVIEW	2.36
7/1/2017	Davis,Michelle	1 AM		5:57	4526,WILKERSONBLUFFRD	HOLT	7:08	FtWaltonBeachRehabilitationCe	FORT WALTON BEACH	18.98
7/1/2017	Davis,Michelle	1 AM		15:46	FtWaltonBeachRehabilitationCe	FORT WALTON BEACH	17:10	4526,WILKERSONBLUFFRD	HOLT	18.98

Date	Name	Cost	Mode	Pick Up Time	Origin Address	Origin City	Drop Off Time	Destination Address	Destination City	Miles
7/3/2017	Davis,Michelle	1 AM		5:32	4526,WILKERSONBLUFFRD	HOLT	6:12	FtWaltonBeachRehabilitationCe	FORT WALTON BEACH	18.98
7/3/2017	Davis,Michelle	1 AM		15:43	FtWaltonBeachRehabilitationCe	FORT WALTON BEACH	17:26	4526,WILKERSONBLUFFRD	HOLT	18.98
7/4/2017	Davis,Michelle	1 AM		5:43	4526,WILKERSONBLUFFRD	HOLT	6:40	FtWaltonBeachRehabilitationCe	FORT WALTON BEACH	18.98
7/4/2017	Davis,Michelle	1 AM		15:35	FtWaltonBeachRehabilitationCe	FORT WALTON BEACH	16:25	4526,WILKERSONBLUFFRD	HOLT	18.98
7/5/2017	Davis,Michelle	1 AM		6:17	4526,WILKERSONBLUFFRD	HOLT	6:56	FtWaltonBeachRehabilitationCe	FORT WALTON BEACH	18.98
7/5/2017	Davis,Michelle	1 AM		16:23	FtWaltonBeachRehabilitationCe	FORT WALTON BEACH	17:49	4526,WILKERSONBLUFFRD	HOLT	18.98
7/7/2017	Davis,Michelle	1 AM		5:42	4526,WILKERSONBLUFFRD	HOLT	6:20	FtWaltonBeachRehabilitationCe	FORT WALTON BEACH	18.98
7/7/2017	Davis,Michelle	1 AM		15:34	FtWaltonBeachRehabilitationCe	FORT WALTON BEACH	16:40	4526,WILKERSONBLUFFRD	HOLT	18.98
7/8/2017	Davis,Michelle	1 AM		5:40	4526,WILKERSONBLUFFRD	HOLT	6:45	FtWaltonBeachRehabilitationCe	FORT WALTON BEACH	18.98
7/8/2017	Davis,Michelle	1 AM		15:27	FtWaltonBeachRehabilitationCe	FORT WALTON BEACH	16:52	4526,WILKERSONBLUFFRD	HOLT	18.98
7/10/2017	Davis,Michelle	1 AM		5:41	4526,WILKERSONBLUFFRD	HOLT	6:42	FtWaltonBeachRehabilitationCe	FORT WALTON BEACH	18.98
7/10/2017	Davis,Michelle	1 AM		16:04	FtWaltonBeachRehabilitationCe	FORT WALTON BEACH	17:01	4526,WILKERSONBLUFFRD	HOLT	18.98
7/11/2017	Davis,Michelle	1 AM		5:39	4526,WILKERSONBLUFFRD	HOLT	6:18	FtWaltonBeachRehabilitationCe	FORT WALTON BEACH	18.98
7/11/2017	Davis,Michelle	1 AM		16:13	FtWaltonBeachRehabilitationCe	FORT WALTON BEACH	18:11	4526,WILKERSONBLUFFRD	HOLT	18.98
7/12/2017	Davis,Michelle	1 AM		5:52	4526,WILKERSONBLUFFRD	HOLT	6:35	FtWaltonBeachRehabilitationCe	FORT WALTON BEACH	18.98
7/13/2017	Davis,Michelle	1 AM		5:32	4526,WILKERSONBLUFFRD	HOLT	6:13	FtWaltonBeachRehabilitationCe	FORT WALTON BEACH	18.98
7/13/2017	Davis,Michelle	1 AM		15:36	FtWaltonBeachRehabilitationCe	FORT WALTON BEACH	17:24	4526,WILKERSONBLUFFRD	HOLT	18.98
7/15/2017	Davis,Michelle	1 AM		6:21	4526,WILKERSONBLUFFRD	HOLT	6:58	FtWaltonBeachRehabilitationCe	FORT WALTON BEACH	18.98
7/15/2017	Davis,Michelle	1 AM		17:05	FtWaltonBeachRehabilitationCe	FORT WALTON BEACH	17:54	4526,WILKERSONBLUFFRD	HOLT	18.98
7/17/2017	Davis,Michelle	1 AM		5:54	4526,WILKERSONBLUFFRD	HOLT	6:34	FtWaltonBeachRehabilitationCe	FORT WALTON BEACH	18.98
7/17/2017	Davis,Michelle	1 AM		15:56	FtWaltonBeachRehabilitationCe	FORT WALTON BEACH	18:32	4526,WILKERSONBLUFFRD	HOLT	18.98
7/18/2017	Davis,Michelle	1 AM		6:00	4526,WILKERSONBLUFFRD	HOLT	7:20	FtWaltonBeachRehabilitationCe	FORT WALTON BEACH	18.98
7/18/2017	Davis,Michelle	1 AM		17:25	FtWaltonBeachRehabilitationCe	FORT WALTON BEACH	18:45	4526,WILKERSONBLUFFRD	HOLT	18.98
7/19/2017	Davis,Michelle	1 AM		5:35	4526,WILKERSONBLUFFRD	HOLT	6:40	FtWaltonBeachRehabilitationCe	FORT WALTON BEACH	18.98
7/19/2017	Davis,Michelle	1 AM		15:13	FtWaltonBeachRehabilitationCe	FORT WALTON BEACH	17:16	4526,WILKERSONBLUFFRD	HOLT	18.98
7/21/2017	Davis,Michelle	1 AM		5:44	4526,WILKERSONBLUFFRD	HOLT	6:43	FtWaltonBeachRehabilitationCe	FORT WALTON BEACH	18.98
7/21/2017	Davis,Michelle	1 AM		16:53	FtWaltonBeachRehabilitationCe	FORT WALTON BEACH	18:14	4526,WILKERSONBLUFFRD	HOLT	18.98
7/22/2017	Davis,Michelle	1 AM		5:22	4526,WILKERSONBLUFFRD	HOLT	7:23	FtWaltonBeachRehabilitationCe	FORT WALTON BEACH	18.98
7/22/2017	Davis,Michelle	1 AM		15:14	FtWaltonBeachRehabilitationCe	FORT WALTON BEACH	16:29	4526,WILKERSONBLUFFRD	HOLT	18.98
7/24/2017	Davis,Michelle	1 AM		5:36	4526,WILKERSONBLUFFRD	HOLT	6:33	FtWaltonBeachRehabilitationCe	FORT WALTON BEACH	18.98
7/24/2017	Davis,Michelle	1 AM		15:57	FtWaltonBeachRehabilitationCe	FORT WALTON BEACH	17:49	4526,WILKERSONBLUFFRD	HOLT	18.98
7/25/2017	Davis,Michelle	1 AM		6:01	4526,WILKERSONBLUFFRD	HOLT	6:39	FtWaltonBeachRehabilitationCe	FORT WALTON BEACH	18.98
7/25/2017	Davis,Michelle	1 AM		15:35	FtWaltonBeachRehabilitationCe	FORT WALTON BEACH	16:30	4526,WILKERSONBLUFFRD	HOLT	18.98
7/26/2017	Davis,Michelle	1 AM		6:06	4526,WILKERSONBLUFFRD	HOLT	7:11	FtWaltonBeachRehabilitationCe	FORT WALTON BEACH	18.98
7/28/2017	Davis,Michelle	1 AM		6:35	4526,WILKERSONBLUFFRD	HOLT	7:57	FtWaltonBeachRehabilitationCe	FORT WALTON BEACH	18.98
7/29/2017	Davis,Michelle	1 AM		6:11	4526,WILKERSONBLUFFRD	HOLT	7:50	FtWaltonBeachRehabilitationCe	FORT WALTON BEACH	18.98
7/20/2017	Demoulin,Michael	1 AM		9:37	CVCrestviewRehabilitationCent	CRESTVIEW	10:34	701,JAMESLEEBLVDE	CRESTVIEW	0.75
7/20/2017	Demoulin,Michael	1 AM		13:07	701,JAMESLEEBLVDE	CRESTVIEW	13:28	CVCrestviewRehabilitationCent	CRESTVIEW	0.75
7/1/2017	Fiatoa,Carol	1 AM		9:58	1000,PATRIOTLN	CRESTVIEW	10:03	CVPublix:2250,FERDONBLVDS	CRESTVIEW	0.82
7/1/2017	Fiatoa,Carol	1 AM		11:33	CVPublix:2250,FERDONBLVDS	CRESTVIEW	11:41	1000,PATRIOTLN	CRESTVIEW	0.82
7/11/2017	Fiatoa,Carol	1 AM		11:43	1000,PATRIOTLN	CRESTVIEW	11:51	1297,FERDONBLVDS	CRESTVIEW	0.81
7/11/2017	Fiatoa,Carol	1 AM		13:10	1297,FERDONBLVDS	CRESTVIEW	13:17	1000,PATRIOTLN	CRESTVIEW	0.81
7/14/2017	Fiatoa,Carol	1 AM		9:12	CVPublix:2250,FERDONBLVDS	CRESTVIEW	9:25	1000,PATRIOTLN	CRESTVIEW	0.82
7/22/2017	Fiatoa,Carol	1 AM		7:11	1000,PATRIOTLN	CRESTVIEW	8:16	CVPublix:2250,FERDONBLVDS	CRESTVIEW	0.82
7/22/2017	Fiatoa,Carol	1 AM		9:00	CVPublix:2250,FERDONBLVDS	CRESTVIEW	9:21	1000,PATRIOTLN	CRESTVIEW	0.82
7/26/2017	Fiatoa,Carol	1 AM		7:23	1000,PATRIOTLN	CRESTVIEW	7:55	CVWal-Mart:3351,FERDONBLV	CRESTVIEW	1.59
7/26/2017	Fiatoa,Carol	1 AM		9:17	CVWal-Mart:3351,FERDONBLV	CRESTVIEW	9:27	1000,PATRIOTLN	CRESTVIEW	1.59
7/4/2017	Gage,Nijyah	1 AM		6:28	613,EEDNEYAVE	CRESTVIEW	6:38	CVCrestviewRehabilitationCent	CRESTVIEW	1.3
7/4/2017	Gage,Nijyah	1 AM		14:34	CVCrestviewRehabilitationCent	CRESTVIEW	15:03	613,EEDNEYAVE	CRESTVIEW	1.3
7/5/2017	Gage,Nijyah	1 AM		6:08	613,EEDNEYAVE	CRESTVIEW	6:32	CVCrestviewRehabilitationCent	CRESTVIEW	1.3
7/5/2017	Gage,Nijyah	1 AM		15:08	CVCrestviewRehabilitationCent	CRESTVIEW	15:15	613,EEDNEYAVE	CRESTVIEW	1.3
7/6/2017	Gage,Nijyah	1 AM		6:11	613,EEDNEYAVE	CRESTVIEW	6:18	CVCrestviewRehabilitationCent	CRESTVIEW	1.3
7/6/2017	Gage,Nijyah	1 AM		15:11	CVCrestviewRehabilitationCent	CRESTVIEW	15:20	613,EEDNEYAVE	CRESTVIEW	1.3
7/8/2017	Gage,Nijyah	1 AM		15:00	CVCrestviewRehabilitationCent	CRESTVIEW	15:06	613,EEDNEYAVE	CRESTVIEW	1.3
7/11/2017	Gage,Nijyah	1 AM		6:08	613,EEDNEYAVE	CRESTVIEW	6:20	CVCrestviewRehabilitationCent	CRESTVIEW	1.3

Date	Name	Cost	Mode	Pick Up Time	Origin Address	Origin City	Drop Off Time	Destination Address	Destination City	Miles
7/11/2017	Gage,Nijyah	1	AM	15:09	CVCrestviewRehabilitationCente	CRESTVIEW	15:39	613,EEDNEYAVE	CRESTVIEW	1.3
7/12/2017	Gage,Nijyah	1	AM	6:08	613,EEDNEYAVE	CRESTVIEW	6:14	CVCrestviewRehabilitationCente	CRESTVIEW	1.3
7/12/2017	Gage,Nijyah	1	AM	15:26	CVCrestviewRehabilitationCente	CRESTVIEW	15:38	613,EEDNEYAVE	CRESTVIEW	1.3
7/13/2017	Gage,Nijyah	1	AM	6:14	613,EEDNEYAVE	CRESTVIEW	6:32	CVCrestviewRehabilitationCente	CRESTVIEW	1.3
7/13/2017	Gage,Nijyah	1	AM	15:13	CVCrestviewRehabilitationCente	CRESTVIEW	15:26	613,EEDNEYAVE	CRESTVIEW	1.3
7/14/2017	Gage,Nijyah	1	AM	6:25	613,EEDNEYAVE	CRESTVIEW	6:30	CVCrestviewRehabilitationCente	CRESTVIEW	1.3
7/17/2017	Gage,Nijyah	1	AM	6:20	613,EEDNEYAVE	CRESTVIEW	6:30	CVCrestviewRehabilitationCente	CRESTVIEW	1.3
7/18/2017	Gage,Nijyah	1	AM	6:02	613,EEDNEYAVE	CRESTVIEW	6:09	CVCrestviewRehabilitationCente	CRESTVIEW	1.3
7/18/2017	Gage,Nijyah	1	AM	14:51	CVCrestviewRehabilitationCente	CRESTVIEW	15:13	613,EEDNEYAVE	CRESTVIEW	1.3
7/20/2017	Gage,Nijyah	1	AM	6:23	613,EEDNEYAVE	CRESTVIEW	6:30	CVCrestviewRehabilitationCente	CRESTVIEW	1.3
7/20/2017	Gage,Nijyah	1	AM	14:55	CVCrestviewRehabilitationCente	CRESTVIEW	15:06	613,EEDNEYAVE	CRESTVIEW	1.3
7/22/2017	Gage,Nijyah	1	AM	6:16	613,EEDNEYAVE	CRESTVIEW	6:22	CVCrestviewRehabilitationCente	CRESTVIEW	1.3
7/22/2017	Gage,Nijyah	1	AM	14:57	CVCrestviewRehabilitationCente	CRESTVIEW	15:12	613,EEDNEYAVE	CRESTVIEW	1.3
7/25/2017	Gage,Nijyah	1	AM	6:17	613,EEDNEYAVE	CRESTVIEW	6:23	CVCrestviewRehabilitationCente	CRESTVIEW	1.3
7/25/2017	Gage,Nijyah	1	AM	14:50	CVCrestviewRehabilitationCente	CRESTVIEW	15:10	613,EEDNEYAVE	CRESTVIEW	1.3
7/26/2017	Gage,Nijyah	1	AM	6:18	613,EEDNEYAVE	CRESTVIEW	6:33	CVCrestviewRehabilitationCente	CRESTVIEW	1.3
7/28/2017	Gage,Nijyah	1	AM	15:05	CVCrestviewRehabilitationCente	CRESTVIEW	15:23	613,EEDNEYAVE	CRESTVIEW	1.3
7/31/2017	Gage,Nijyah	1	AM	6:02	613,EEDNEYAVE	CRESTVIEW	6:15	CVCrestviewRehabilitationCente	CRESTVIEW	1.3
7/31/2017	Gage,Nijyah	1	AM	15:18	CVCrestviewRehabilitationCente	CRESTVIEW	15:26	613,EEDNEYAVE	CRESTVIEW	1.3
7/1/2017	Bollinger,Lonnie	1	AM	6:50	602,EPINEAVE	CRESTVIEW	7:00	CVFreseniusMedicalCare:129,EF	CRESTVIEW	2.03
7/1/2017	Bollinger,Lonnie	1	AM	11:05	CVFreseniusMedicalCare:129,EF	CRESTVIEW	11:28	602,EPINEAVE	CRESTVIEW	2.03
7/4/2017	Bollinger,Lonnie	1	AM	6:12	602,EPINEAVE	CRESTVIEW	6:19	CVFreseniusMedicalCare:129,EF	CRESTVIEW	2.03
7/4/2017	Bollinger,Lonnie	1	AM	10:30	CVFreseniusMedicalCare:129,EF	CRESTVIEW	10:40	602,EPINEAVE	CRESTVIEW	2.03
7/6/2017	Bollinger,Lonnie	1	AM	5:43	602,EPINEAVE	CRESTVIEW	5:56	CVFreseniusMedicalCare:129,EF	CRESTVIEW	2.03
7/6/2017	Bollinger,Lonnie	1	AM	10:40	CVFreseniusMedicalCare:129,EF	CRESTVIEW	10:56	602,EPINEAVE	CRESTVIEW	2.03
7/8/2017	Bollinger,Lonnie	1	AM	5:29	602,EPINEAVE	CRESTVIEW	5:50	CVFreseniusMedicalCare:129,EF	CRESTVIEW	2.03
7/8/2017	Bollinger,Lonnie	1	AM	11:13	CVFreseniusMedicalCare:129,EF	CRESTVIEW	11:30	602,EPINEAVE	CRESTVIEW	2.03
7/11/2017	Bollinger,Lonnie	1	AM	5:29	602,EPINEAVE	CRESTVIEW	5:48	CVFreseniusMedicalCare:129,EF	CRESTVIEW	2.03
7/11/2017	Bollinger,Lonnie	1	AM	10:47	CVFreseniusMedicalCare:129,EF	CRESTVIEW	10:58	602,EPINEAVE	CRESTVIEW	2.03
7/13/2017	Bollinger,Lonnie	1	AM	5:41	602,EPINEAVE	CRESTVIEW	5:48	CVFreseniusMedicalCare:129,EF	CRESTVIEW	2.03
7/13/2017	Bollinger,Lonnie	1	AM	10:57	CVFreseniusMedicalCare:129,EF	CRESTVIEW	11:07	602,EPINEAVE	CRESTVIEW	2.03
7/15/2017	Bollinger,Lonnie	1	AM	5:48	602,EPINEAVE	CRESTVIEW	6:00	CVFreseniusMedicalCare:129,EF	CRESTVIEW	2.03
7/15/2017	Bollinger,Lonnie	1	AM	11:00	CVFreseniusMedicalCare:129,EF	CRESTVIEW	11:18	602,EPINEAVE	CRESTVIEW	2.03
7/18/2017	Bollinger,Lonnie	1	AM	5:25	602,EPINEAVE	CRESTVIEW	5:37	CVFreseniusMedicalCare:129,EF	CRESTVIEW	2.03
7/18/2017	Bollinger,Lonnie	1	AM	10:44	CVFreseniusMedicalCare:129,EF	CRESTVIEW	11:20	602,EPINEAVE	CRESTVIEW	2.03
7/20/2017	Bollinger,Lonnie	1	AM	5:21	602,EPINEAVE	CRESTVIEW	5:47	CVFreseniusMedicalCare:129,EF	CRESTVIEW	2.03
7/20/2017	Bollinger,Lonnie	1	AM	11:23	CVFreseniusMedicalCare:129,EF	CRESTVIEW	11:42	602,EPINEAVE	CRESTVIEW	2.03
7/22/2017	Bollinger,Lonnie	1	AM	5:51	602,EPINEAVE	CRESTVIEW	6:05	CVFreseniusMedicalCare:129,EF	CRESTVIEW	2.03
7/22/2017	Bollinger,Lonnie	1	AM	11:12	CVFreseniusMedicalCare:129,EF	CRESTVIEW	11:34	602,EPINEAVE	CRESTVIEW	2.03
7/27/2017	Bollinger,Lonnie	1	AM	5:27	602,EPINEAVE	CRESTVIEW	5:56	CVFreseniusMedicalCare:129,EF	CRESTVIEW	2.03
7/27/2017	Bollinger,Lonnie	1	AM	10:30	CVFreseniusMedicalCare:129,EF	CRESTVIEW	10:56	602,EPINEAVE	CRESTVIEW	2.03
7/29/2017	Bollinger,Lonnie	1	AM	5:29	602,EPINEAVE	CRESTVIEW	5:52	CVFreseniusMedicalCare:129,EF	CRESTVIEW	2.03
7/29/2017	Bollinger,Lonnie	1	AM	10:21	CVFreseniusMedicalCare:129,EF	CRESTVIEW	10:28	602,EPINEAVE	CRESTVIEW	2.03
7/5/2017	Patrick,Suzette	1	AM	13:45	3882,GOLDENACRESCIR	CRESTVIEW	14:25	CVHolidayInnExpress:125,CRACI	CRESTVIEW	11.57
7/5/2017	Patrick,Suzette	1	AM	22:35	CVHolidayInnExpress:125,CRACI	CRESTVIEW	23:20	3882,GOLDENACRESCIR	CRESTVIEW	11.57
7/7/2017	Patrick,Suzette	1	AM	13:26	3882,GOLDENACRESCIR	CRESTVIEW	15:45	CVHolidayInnExpress:125,CRACI	CRESTVIEW	11.57
7/7/2017	Patrick,Suzette	1	AM	23:13	CVHolidayInnExpress:125,CRACI	CRESTVIEW	23:34	3882,GOLDENACRESCIR	CRESTVIEW	11.57
7/12/2017	Patrick,Suzette	1	AM	22:40	CVHolidayInnExpress:125,CRACI	CRESTVIEW	23:38	3882,GOLDENACRESCIR	CRESTVIEW	11.57
7/17/2017	Patrick,Suzette	1	AM	13:22	3882,GOLDENACRESCIR	CRESTVIEW	13:46	CVHolidayInnExpress:125,CRACI	CRESTVIEW	11.57
7/17/2017	Patrick,Suzette	1	AM	21:59	CVHolidayInnExpress:125,CRACI	CRESTVIEW	23:19	3882,GOLDENACRESCIR	CRESTVIEW	11.57
7/19/2017	Patrick,Suzette	1	AM	23:27	CVHolidayInnExpress:125,CRACI	CRESTVIEW	23:52	3882,GOLDENACRESCIR	CRESTVIEW	11.57
7/20/2017	Patrick,Suzette	1	AM	13:38	3882,GOLDENACRESCIR	CRESTVIEW	14:09	CVHolidayInnExpress:125,CRACI	CRESTVIEW	11.57
7/20/2017	Patrick,Suzette	1	AM	23:04	CVHolidayInnExpress:125,CRACI	CRESTVIEW	23:45	3882,GOLDENACRESCIR	CRESTVIEW	11.57
7/24/2017	Patrick,Suzette	1	AM	13:30	3882,GOLDENACRESCIR	CRESTVIEW	14:15	CVHolidayInnExpress:125,CRACI	CRESTVIEW	11.57
7/24/2017	Patrick,Suzette	1	AM	22:30	CVHolidayInnExpress:125,CRACI	CRESTVIEW	23:30	3882,GOLDENACRESCIR	CRESTVIEW	11.57

Date	Name	Cost	Mode	Pick Up Time	Origin Address	Origin City	Drop Off Time	Destination Address	Destination City	Miles
7/26/2017	Patrick,Suzette		1 AM	16:21	CVHolidayInnExpress:125,CRACI	CRESTVIEW	17:21	3882,GOLDENACRESCIR	CRESTVIEW	11.57
7/27/2017	Patrick,Suzette		1 AM	15:54	CVHolidayInnExpress:125,CRACI	CRESTVIEW	16:18	3882,GOLDENACRESCIR	CRESTVIEW	11.57
7/28/2017	Patrick,Suzette		1 AM	15:20	CVHolidayInnExpress:125,CRACI	CRESTVIEW	16:21	3882,GOLDENACRESCIR	CRESTVIEW	11.57
7/6/2017	Campbell,Lynn		1 AM	8:10	1423,QUAILRIDGEST	CRESTVIEW	9:11	PensacolaWstFLMedCenter:833	PENSACOLA	58.51
7/6/2017	Campbell,Lynn		1 AM	11:30	PensacolaWstFLMedCenter:833	PENSACOLA	12:32	1423,QUAILRIDGEST	CRESTVIEW	58.51
7/13/2017	Campbell,Lynn		1 AM	9:35	1423,QUAILRIDGEST	CRESTVIEW	10:45	1241,AIRPORTRD	DESTIN	32.19
7/13/2017	Campbell,Lynn		1 AM	12:20	1241,AIRPORTRD	DESTIN	14:00	1423,QUAILRIDGEST	CRESTVIEW	32.19
7/25/2017	Barrow,Fern		1 AM	8:56	4345,HASSELLRD	CRESTVIEW	9:20	CVWal-Mart:3351,FERDONBLVC	CRESTVIEW	6.22
7/25/2017	Barrow,Fern		1 AM	11:36	CVWal-Mart:3351,FERDONBLVC	CRESTVIEW	12:41	4345,HASSELLRD	CRESTVIEW	6.22
7/3/2017	Bell,George		1 AM	9:16	CVCrestviewRehabilitationCente	CRESTVIEW	9:29	CVFreseniusMedicalCare:129,EF	CRESTVIEW	2.65
7/3/2017	Bell,George		1 AM	14:19	CVFreseniusMedicalCare:129,EF	CRESTVIEW	14:40	CVCrestviewRehabilitationCente	CRESTVIEW	2.65
7/7/2017	Bell,George		1 AM	9:00	CVCrestviewRehabilitationCente	CRESTVIEW	9:24	CVFreseniusMedicalCare:129,EF	CRESTVIEW	2.65
7/7/2017	Bell,George		1 AM	14:05	CVFreseniusMedicalCare:129,EF	CRESTVIEW	14:30	CVCrestviewRehabilitationCente	CRESTVIEW	2.65
7/10/2017	Bell,George		1 AM	8:47	CVCrestviewRehabilitationCente	CRESTVIEW	9:08	CVFreseniusMedicalCare:129,EF	CRESTVIEW	2.65
7/10/2017	Bell,George		1 AM	13:05	CVFreseniusMedicalCare:129,EF	CRESTVIEW	13:30	CVCrestviewRehabilitationCente	CRESTVIEW	2.65
7/12/2017	Bell,George		1 AM	8:45	CVCrestviewRehabilitationCente	CRESTVIEW	9:20	CVFreseniusMedicalCare:129,EF	CRESTVIEW	2.65
7/12/2017	Bell,George		1 AM	13:30	CVFreseniusMedicalCare:129,EF	CRESTVIEW	14:05	CVCrestviewRehabilitationCente	CRESTVIEW	2.65
7/14/2017	Bell,George		1 AM	9:03	CVCrestviewRehabilitationCente	CRESTVIEW	9:44	CVFreseniusMedicalCare:129,EF	CRESTVIEW	2.65
7/14/2017	Bell,George		1 AM	13:55	CVFreseniusMedicalCare:129,EF	CRESTVIEW	14:16	CVCrestviewRehabilitationCente	CRESTVIEW	2.65
7/19/2017	Bell,George		1 AM	10:00	CVCrestviewRehabilitationCente	CRESTVIEW	10:32	CVFreseniusMedicalCare:129,EF	CRESTVIEW	2.65
7/19/2017	Bell,George		1 AM	13:47	CVFreseniusMedicalCare:129,EF	CRESTVIEW	14:24	CVCrestviewRehabilitationCente	CRESTVIEW	2.65
7/4/2017	Caton,Mike		1 AM	8:45	5445,KERVINRD	CRESTVIEW	9:30	CVWal-Mart:3351,FERDONBLVC	CRESTVIEW	12.58
7/4/2017	Caton,Mike		1 AM	11:47	CVWal-Mart:3351,FERDONBLVC	CRESTVIEW	12:46	5445,KERVINRD	CRESTVIEW	12.58
7/6/2017	Caton,Mike		1 AM	9:08	5445,KERVINRD	CRESTVIEW	9:30	CVPic-N-Sav:310,JAMESLEEBLVC	CRESTVIEW	10.77
7/6/2017	Caton,Mike		1 AM	11:12	CVPic-N-Sav:310,JAMESLEEBLVC	CRESTVIEW	11:50	5445,KERVINRD	CRESTVIEW	10.77
7/11/2017	Caton,Mike		1 AM	9:19	5445,KERVINRD	CRESTVIEW	9:47	CVWal-Mart:3351,FERDONBLVC	CRESTVIEW	12.58
7/11/2017	Caton,Mike		1 AM	12:05	CVWal-Mart:3351,FERDONBLVC	CRESTVIEW	12:46	5445,KERVINRD	CRESTVIEW	12.58
7/25/2017	Caton,Mike		1 AM	9:37	5445,KERVINRD	CRESTVIEW	10:04	CVWal-Mart:3351,FERDONBLVC	CRESTVIEW	12.58
7/25/2017	Caton,Mike		1 AM	11:44	CVWal-Mart:3351,FERDONBLVC	CRESTVIEW	12:07	5445,KERVINRD	CRESTVIEW	12.58
7/7/2017	Harvey,Gail		1 AM	9:25	955,TRAWICKCREEKRD	HOLT	9:47	CVOkaloosaPainConsultants:15C	CRESTVIEW	11.65
7/7/2017	Harvey,Gail		1 AM	11:03	CVOkaloosaPainConsultants:15C	CRESTVIEW	11:40	955,TRAWICKCREEKRD	HOLT	11.65
7/13/2017	Harvey,Gail		1 AM	9:12	955,TRAWICKCREEKRD	HOLT	9:37	CVOkaloosaPainConsultants:15C	CRESTVIEW	11.65
7/13/2017	Harvey,Gail		1 AM	11:00	CVOkaloosaPainConsultants:15C	CRESTVIEW	11:59	955,TRAWICKCREEKRD	HOLT	11.65
7/21/2017	Harvey,Gail		1 AM	8:09	955,TRAWICKCREEKRD	HOLT	8:33	1200,HENLEYLN	BAKER	7.96
7/21/2017	Harvey,Gail		1 AM	10:15	1200,HENLEYLN	BAKER	10:34	955,TRAWICKCREEKRD	HOLT	7.96
7/1/2017	Graham,Ashlee		1 AM	11:33	101,BRENTWOODLN	CRESTVIEW	11:39	702,FERDONBLVDN	CRESTVIEW	0.76
7/1/2017	Graham,Ashlee		1 AM	19:25	702,FERDONBLVDN	CRESTVIEW	19:39	101,BRENTWOODLN	CRESTVIEW	0.76
7/3/2017	Graham,Ashlee		1 AM	10:47	101,BRENTWOODLN	CRESTVIEW	10:53	702,FERDONBLVDN	CRESTVIEW	0.76
7/4/2017	Graham,Ashlee		1 AM	9:40	101,BRENTWOODLN	CRESTVIEW	9:44	702,FERDONBLVDN	CRESTVIEW	0.76
7/4/2017	Graham,Ashlee		1 AM	16:38	702,FERDONBLVDN	CRESTVIEW	16:43	101,BRENTWOODLN	CRESTVIEW	0.76
7/6/2017	Graham,Ashlee		1 AM	18:43	702,FERDONBLVDN	CRESTVIEW	19:20	101,BRENTWOODLN	CRESTVIEW	0.76
7/7/2017	Graham,Ashlee		1 AM	19:16	702,FERDONBLVDN	CRESTVIEW	19:26	101,BRENTWOODLN	CRESTVIEW	0.76
7/8/2017	Graham,Ashlee		1 AM	12:10	101,BRENTWOODLN	CRESTVIEW	12:15	702,FERDONBLVDN	CRESTVIEW	0.76
7/8/2017	Graham,Ashlee		1 AM	19:30	702,FERDONBLVDN	CRESTVIEW	19:36	101,BRENTWOODLN	CRESTVIEW	0.76
7/10/2017	Graham,Ashlee		1 AM	10:50	101,BRENTWOODLN	CRESTVIEW	10:54	702,FERDONBLVDN	CRESTVIEW	0.76
7/10/2017	Graham,Ashlee		1 AM	19:27	702,FERDONBLVDN	CRESTVIEW	19:29	101,BRENTWOODLN	CRESTVIEW	0.76
7/11/2017	Graham,Ashlee		1 AM	11:13	101,BRENTWOODLN	CRESTVIEW	11:22	CVACEHARDWARE:702,FERDON	CRESTVIEW	0.76
7/11/2017	Graham,Ashlee		1 AM	19:30	CVACEHARDWARE:702,FERDON	CRESTVIEW	19:44	101,BRENTWOODLN	CRESTVIEW	0.76
7/12/2017	Graham,Ashlee		1 AM	6:30	101,BRENTWOODLN	CRESTVIEW	6:36	1849,E1STAVE	CRESTVIEW	0.73
7/12/2017	Graham,Ashlee		1 AM	10:40	1849,E1STAVE	CRESTVIEW	11:08	101,BRENTWOODLN	CRESTVIEW	0.73
7/13/2017	Graham,Ashlee		1 AM	11:00	101,BRENTWOODLN	CRESTVIEW	11:07	CVACEHARDWARE:702,FERDON	CRESTVIEW	0.76
7/13/2017	Graham,Ashlee		1 AM	19:30	CVACEHARDWARE:702,FERDON	CRESTVIEW	19:42	101,BRENTWOODLN	CRESTVIEW	0.76
7/14/2017	Graham,Ashlee		1 AM	9:50	101,BRENTWOODLN	CRESTVIEW	9:57	CVCrestviewRehabilitationCente	CRESTVIEW	0.76
7/14/2017	Graham,Ashlee		1 AM	10:13	CVCrestviewRehabilitationCente	CRESTVIEW	10:19	702,FERDONBLVDN	CRESTVIEW	0.85
7/14/2017	Graham,Ashlee		1 AM	19:25	702,FERDONBLVDN	CRESTVIEW	19:28	101,BRENTWOODLN	CRESTVIEW	1.15

Date	Name	Cost	Mode	Pick Up Time	Origin Address	Origin City	Drop Off Time	Destination Address	Destination City	Miles
7/15/2017	Graham,Ashlee	1	AM	11:24	101,BRENTWOODLN	CRESTVIEW	11:30	702,FERDONBLVDN	CRESTVIEW	0.76
7/15/2017	Graham,Ashlee	1	AM	19:20	702,FERDONBLVDN	CRESTVIEW	19:25	101,BRENTWOODLN	CRESTVIEW	0.76
7/17/2017	Graham,Ashlee	1	AM	10:21	101,BRENTWOODLN	CRESTVIEW	10:29	702,FERDONBLVDN	CRESTVIEW	0.76
7/17/2017	Graham,Ashlee	1	AM	19:15	702,FERDONBLVDN	CRESTVIEW	19:30	101,BRENTWOODLN	CRESTVIEW	0.76
7/18/2017	Graham,Ashlee	1	AM	10:57	101,BRENTWOODLN	CRESTVIEW	11:03	702,FERDONBLVDN	CRESTVIEW	0.76
7/18/2017	Graham,Ashlee	1	AM	19:30	702,FERDONBLVDN	CRESTVIEW	19:38	101,BRENTWOODLN	CRESTVIEW	0.76
7/19/2017	Graham,Ashlee	1	AM	10:02	101,BRENTWOODLN	CRESTVIEW	10:46	Horizon's(FWB):123,TRUXTONA FORT WALTON BEACH		25.93
7/19/2017	Graham,Ashlee	1	AM	12:49	CVCrestviewRehabilitationCente	CRESTVIEW	12:55	101,BRENTWOODLN	CRESTVIEW	25.78
7/19/2017	Graham,Ashlee	1	AM	11:41	Horizon's(FWB):123,TRUXTONA FORT WALTON BEACH		12:47	CVCrestviewRehabilitationCente	CRESTVIEW	0.85
7/20/2017	Graham,Ashlee	1	AM	11:15	101,BRENTWOODLN	CRESTVIEW	11:21	702,FERDONBLVDN	CRESTVIEW	0.76
7/20/2017	Graham,Ashlee	1	AM	19:30	702,FERDONBLVDN	CRESTVIEW	19:39	101,BRENTWOODLN	CRESTVIEW	0.76
7/21/2017	Graham,Ashlee	1	AM	10:45	101,BRENTWOODLN	CRESTVIEW	11:03	702,FERDONBLVDN	CRESTVIEW	0.76
7/21/2017	Graham,Ashlee	1	AM	19:30	702,FERDONBLVDN	CRESTVIEW	19:34	101,BRENTWOODLN	CRESTVIEW	0.76
7/22/2017	Graham,Ashlee	1	AM	11:44	101,BRENTWOODLN	CRESTVIEW	11:53	CVACEHARDWARE:702,FERDON	CRESTVIEW	0.76
7/22/2017	Graham,Ashlee	1	AM	19:30	CVACEHARDWARE:702,FERDON	CRESTVIEW	19:38	101,BRENTWOODLN	CRESTVIEW	0.76
7/24/2017	Graham,Ashlee	1	AM	10:44	101,BRENTWOODLN	CRESTVIEW	10:50	CVACEHARDWARE:702,FERDON	CRESTVIEW	0.76
7/24/2017	Graham,Ashlee	1	AM	19:30	CVACEHARDWARE:702,FERDON	CRESTVIEW	19:36	101,BRENTWOODLN	CRESTVIEW	0.76
7/25/2017	Graham,Ashlee	1	AM	11:14	101,BRENTWOODLN	CRESTVIEW	11:21	CVACEHARDWARE:702,FERDON	CRESTVIEW	0.76
7/25/2017	Graham,Ashlee	1	AM	19:30	CVACEHARDWARE:702,FERDON	CRESTVIEW	19:43	101,BRENTWOODLN	CRESTVIEW	0.76
7/27/2017	Graham,Ashlee	1	AM	11:14	101,BRENTWOODLN	CRESTVIEW	11:22	702,FERDONBLVDN	CRESTVIEW	0.76
7/27/2017	Graham,Ashlee	1	AM	19:19	702,FERDONBLVDN	CRESTVIEW	19:23	101,BRENTWOODLN	CRESTVIEW	0.76
7/28/2017	Graham,Ashlee	1	AM	11:23	101,BRENTWOODLN	CRESTVIEW	11:30	702,FERDONBLVDN	CRESTVIEW	0.76
7/28/2017	Graham,Ashlee	1	AM	19:20	702,FERDONBLVDN	CRESTVIEW	19:31	101,BRENTWOODLN	CRESTVIEW	0.76
7/29/2017	Graham,Ashlee	1	AM	11:27	101,BRENTWOODLN	CRESTVIEW	11:34	702,FERDONBLVDN	CRESTVIEW	0.76
7/29/2017	Graham,Ashlee	1	AM	19:29	702,FERDONBLVDN	CRESTVIEW	19:32	101,BRENTWOODLN	CRESTVIEW	0.76
7/31/2017	Graham,Ashlee	1	AM	7:30	101,BRENTWOODLN	CRESTVIEW	7:44	1849,E1STAVE	CRESTVIEW	0.73
7/31/2017	Graham,Ashlee	1	AM	16:31	1849,E1STAVE	CRESTVIEW	16:36	101,BRENTWOODLN	CRESTVIEW	0.73
7/4/2017	Loehde,Grant	1	AM	4:50	2045,LGRUSSELLRD	BAKER	5:50	CVFreseniusMedicalCare:129,EF	CRESTVIEW	18.27
7/4/2017	Loehde,Grant	1	AM	10:00	CVFreseniusMedicalCare:129,EF	CRESTVIEW	10:54	2045,LGRUSSELLRD	BAKER	18.27
7/11/2017	Loehde,Grant	1	AM	5:00	2045,LGRUSSELLRD	BAKER	5:43	CVFreseniusMedicalCare:129,EF	CRESTVIEW	18.27
7/11/2017	Loehde,Grant	1	AM	9:46	CVFreseniusMedicalCare:129,EF	CRESTVIEW	10:28	2045,LGRUSSELLRD	BAKER	18.27
7/13/2017	Loehde,Grant	1	AM	5:00	2045,LGRUSSELLRD	BAKER	5:46	CVFreseniusMedicalCare:129,EF	CRESTVIEW	18.27
7/13/2017	Loehde,Grant	1	AM	9:46	CVFreseniusMedicalCare:129,EF	CRESTVIEW	10:30	2045,LGRUSSELLRD	BAKER	18.27
7/22/2017	Loehde,Grant	1	AM	4:46	2045,LGRUSSELLRD	BAKER	5:38	CVFreseniusMedicalCare:129,EF	CRESTVIEW	18.27
7/22/2017	Loehde,Grant	1	AM	9:31	CVFreseniusMedicalCare:129,EF	CRESTVIEW	10:34	2045,LGRUSSELLRD	BAKER	18.27
7/26/2017	Walker,Timothy	1	AM	10:57	210,LAKEVIEWDR	CRESTVIEW	11:08	CVMainStreetMedical:369,NMA	CRESTVIEW	1.48
7/26/2017	Walker,Timothy	1	AM	14:00	CVMainStreetMedical:369,NMA	CRESTVIEW	14:07	210,LAKEVIEWDR	CRESTVIEW	1.48
7/3/2017	Rivera,Juan	1	AM	12:12	5097,ANTIOCHR	CRESTVIEW	12:35	CVFreseniusMedicalCare:129,EF	CRESTVIEW	4.42
7/3/2017	Rivera,Juan	1	AM	18:32	CVFreseniusMedicalCare:129,EF	CRESTVIEW	18:45	5097,ANTIOCHR	CRESTVIEW	4.42
7/5/2017	Rivera,Juan	1	AM	12:15	5097,ANTIOCHR	CRESTVIEW	12:33	CVFreseniusMedicalCare:129,EF	CRESTVIEW	4.42
7/5/2017	Rivera,Juan	1	AM	17:41	CVFreseniusMedicalCare:129,EF	CRESTVIEW	17:56	5097,ANTIOCHR	CRESTVIEW	4.42
7/7/2017	Rivera,Juan	1	AM	12:25	5097,ANTIOCHR	CRESTVIEW	12:43	CVFreseniusMedicalCare:129,EF	CRESTVIEW	4.42
7/7/2017	Rivera,Juan	1	AM	18:23	CVFreseniusMedicalCare:129,EF	CRESTVIEW	19:07	5097,ANTIOCHR	CRESTVIEW	4.42
7/10/2017	Rivera,Juan	1	AM	12:11	5097,ANTIOCHR	CRESTVIEW	12:35	CVFreseniusMedicalCare:129,EF	CRESTVIEW	4.42
7/10/2017	Rivera,Juan	1	AM	18:13	CVFreseniusMedicalCare:129,EF	CRESTVIEW	18:28	5097,ANTIOCHR	CRESTVIEW	4.42
7/14/2017	Rivera,Juan	1	AM	12:20	5097,ANTIOCHR	CRESTVIEW	12:35	CVFreseniusMedicalCare:129,EF	CRESTVIEW	4.42
7/14/2017	Rivera,Juan	1	AM	18:09	CVFreseniusMedicalCare:129,EF	CRESTVIEW	18:35	5097,ANTIOCHR	CRESTVIEW	4.42
7/17/2017	Rivera,Juan	1	AM	12:25	5097,ANTIOCHR	CRESTVIEW	12:46	CVFreseniusMedicalCare:129,EF	CRESTVIEW	4.42
7/17/2017	Rivera,Juan	1	AM	18:05	CVFreseniusMedicalCare:129,EF	CRESTVIEW	18:24	5097,ANTIOCHR	CRESTVIEW	4.42
7/19/2017	Rivera,Juan	1	AM	12:27	5097,ANTIOCHR	CRESTVIEW	12:46	CVFreseniusMedicalCare:129,EF	CRESTVIEW	4.42
7/19/2017	Rivera,Juan	1	AM	18:15	CVFreseniusMedicalCare:129,EF	CRESTVIEW	18:38	5097,ANTIOCHR	CRESTVIEW	4.42
7/21/2017	Rivera,Juan	1	AM	12:17	5097,ANTIOCHR	CRESTVIEW	12:42	CVFreseniusMedicalCare:129,EF	CRESTVIEW	4.42
7/21/2017	Rivera,Juan	1	AM	17:54	CVFreseniusMedicalCare:129,EF	CRESTVIEW	18:22	5097,ANTIOCHR	CRESTVIEW	4.42
7/26/2017	Rivera,Juan	1	AM	12:57	5097,ANTIOCHR	CRESTVIEW	13:15	CVFreseniusMedicalCare:129,EF	CRESTVIEW	4.42
7/26/2017	Rivera,Juan	1	AM	18:16	CVFreseniusMedicalCare:129,EF	CRESTVIEW	18:34	5097,ANTIOCHR	CRESTVIEW	4.42

Date	Name	Cost	Mode	Pick Up Time	Origin Address	Origin City	Drop Off Time	Destination Address	Destination City	Miles
7/28/2017	Rivera,Juan		1 AM	12:41	5097,ANTIOCHR	CRESTVIEW	13:09	CVFreseniusMedicalCare:129,EF	CRESTVIEW	4.42
7/28/2017	Rivera,Juan		1 AM	18:00	CVFreseniusMedicalCare:129,EF	CRESTVIEW	18:17	5097,ANTIOCHR	CRESTVIEW	4.42
7/31/2017	Rivera,Juan		1 AM	12:20	5097,ANTIOCHR	CRESTVIEW	12:41	CVFreseniusMedicalCare:129,EF	CRESTVIEW	4.42
7/31/2017	Rivera,Juan		1 AM	18:20	CVFreseniusMedicalCare:129,EF	CRESTVIEW	18:38	5097,ANTIOCHR	CRESTVIEW	4.42
7/1/2017	Hamilton,Rodney		1 AM	5:40	6109,DONALDGUYRD	CRESTVIEW	6:15	CVI-10RestStop:,I-10East-WestB	CRESTVIEW	10.13
7/1/2017	Hamilton,Rodney		1 AM	14:00	CVI-10RestStop:,I-10East-WestB	CRESTVIEW	14:37	6109,DONALDGUYRD	CRESTVIEW	10.13
7/5/2017	Hamilton,Rodney		1 AM	5:00	6109,DONALDGUYRD	CRESTVIEW	5:28	CVI-10RestStop:,I-10East-WestB	CRESTVIEW	10.13
7/5/2017	Hamilton,Rodney		1 AM	14:14	CVI-10RestStop:,I-10East-WestB	CRESTVIEW	14:50	6109,DONALDGUYRD	CRESTVIEW	10.13
7/6/2017	Hamilton,Rodney		1 AM	5:44	6109,DONALDGUYRD	CRESTVIEW	6:11	CVI-10RestStop:,I-10East-WestB	CRESTVIEW	10.13
7/6/2017	Hamilton,Rodney		1 AM	14:05	CVI-10RestStop:,I-10East-WestB	CRESTVIEW	14:47	6109,DONALDGUYRD	CRESTVIEW	10.13
7/7/2017	Hamilton,Rodney		1 AM	5:16	6109,DONALDGUYRD	CRESTVIEW	5:40	CVI-10RestStop:,I-10East-WestB	CRESTVIEW	10.13
7/7/2017	Hamilton,Rodney		1 AM	14:00	CVI-10RestStop:,I-10East-WestB	CRESTVIEW	15:14	6109,DONALDGUYRD	CRESTVIEW	10.13
7/8/2017	Hamilton,Rodney		1 AM	4:53	6109,DONALDGUYRD	CRESTVIEW	6:02	CVI-10RestStop:,I-10East-WestB	CRESTVIEW	10.13
7/8/2017	Hamilton,Rodney		1 AM	13:51	CVI-10RestStop:,I-10East-WestB	CRESTVIEW	14:25	6109,DONALDGUYRD	CRESTVIEW	10.13
7/13/2017	Hamilton,Rodney		1 AM	5:16	6109,DONALDGUYRD	CRESTVIEW	5:49	CVI-10RestStop:,I-10East-WestB	CRESTVIEW	10.13
7/13/2017	Hamilton,Rodney		1 AM	14:01	CVI-10RestStop:,I-10East-WestB	CRESTVIEW	15:06	6109,DONALDGUYRD	CRESTVIEW	10.13
7/14/2017	Hamilton,Rodney		1 AM	5:17	6109,DONALDGUYRD	CRESTVIEW	5:42	CVI-10RestStop:,I-10East-WestB	CRESTVIEW	10.13
7/14/2017	Hamilton,Rodney		1 AM	14:17	CVI-10RestStop:,I-10East-WestB	CRESTVIEW	14:47	6109,DONALDGUYRD	CRESTVIEW	10.13
7/15/2017	Hamilton,Rodney		1 AM	5:17	6109,DONALDGUYRD	CRESTVIEW	5:45	CVI-10RestStop:,I-10East-WestB	CRESTVIEW	10.13
7/15/2017	Hamilton,Rodney		1 AM	14:01	CVI-10RestStop:,I-10East-WestB	CRESTVIEW	14:43	6109,DONALDGUYRD	CRESTVIEW	10.13
7/20/2017	Hamilton,Rodney		1 AM	4:59	6109,DONALDGUYRD	CRESTVIEW	5:56	CVI-10RestStop:,I-10East-WestB	CRESTVIEW	10.13
7/20/2017	Hamilton,Rodney		1 AM	14:15	CVI-10RestStop:,I-10East-WestB	CRESTVIEW	14:52	6109,DONALDGUYRD	CRESTVIEW	10.13
7/21/2017	Hamilton,Rodney		1 AM	5:20	6109,DONALDGUYRD	CRESTVIEW	5:43	CVI-10RestStop:,I-10East-WestB	CRESTVIEW	10.13
7/21/2017	Hamilton,Rodney		1 AM	14:22	CVI-10RestStop:,I-10East-WestB	CRESTVIEW	15:00	6109,DONALDGUYRD	CRESTVIEW	10.13
7/22/2017	Hamilton,Rodney		1 AM	5:15	6109,DONALDGUYRD	CRESTVIEW	5:45	CVI-10RestStop:,I-10East-WestB	CRESTVIEW	10.13
7/22/2017	Hamilton,Rodney		1 AM	13:46	CVI-10RestStop:,I-10East-WestB	CRESTVIEW	14:35	6109,DONALDGUYRD	CRESTVIEW	10.13
7/24/2017	Hamilton,Rodney		1 AM	7:58	6109,DONALDGUYRD	CRESTVIEW	8:13	CVHealthCenter:800,HOSPITALC	CRESTVIEW	12.42
7/27/2017	Hamilton,Rodney		1 AM	5:16	6109,DONALDGUYRD	CRESTVIEW	5:41	CVI-10RestStop:,I-10East-WestB	CRESTVIEW	10.13
7/27/2017	Hamilton,Rodney		1 AM	13:59	CVI-10RestStop:,I-10East-WestB	CRESTVIEW	14:36	6109,DONALDGUYRD	CRESTVIEW	10.13
7/28/2017	Hamilton,Rodney		1 AM	5:16	6109,DONALDGUYRD	CRESTVIEW	5:46	CVI-10RestStop:,I-10East-WestB	CRESTVIEW	10.13
7/28/2017	Hamilton,Rodney		1 AM	14:10	CVI-10RestStop:,I-10East-WestB	CRESTVIEW	14:47	6109,DONALDGUYRD	CRESTVIEW	10.13
7/29/2017	Hamilton,Rodney		1 AM	5:00	6109,DONALDGUYRD	CRESTVIEW	6:04	CVI-10RestStop:,I-10East-WestB	CRESTVIEW	10.13
7/29/2017	Hamilton,Rodney		1 AM	14:09	CVI-10RestStop:,I-10East-WestB	CRESTVIEW	14:36	6109,DONALDGUYRD	CRESTVIEW	10.13
7/6/2017	Gray,Ivy		1 AM	7:11	111,STEEPLECHASEDR	CRESTVIEW	7:44	CVI-10RestStop:,I10RAMP	CRESTVIEW	3.2
7/6/2017	Gray,Ivy		1 AM	13:57	CVI-10RestStop:,I10RAMP	CRESTVIEW	14:15	111,STEEPLECHASEDR	CRESTVIEW	3.2
7/7/2017	Gray,Ivy		1 AM	7:33	111,STEEPLECHASEDR	CRESTVIEW	8:13	CVI-10RestStop:,I10RAMP	CRESTVIEW	3.2
7/7/2017	Gray,Ivy		1 AM	14:30	CVI-10RestStop:,I10RAMP	CRESTVIEW	14:48	111,STEEPLECHASEDR	CRESTVIEW	3.2
7/13/2017	Gray,Ivy		1 AM	7:00	111,STEEPLECHASEDR	CRESTVIEW	7:40	CVI-10RestStop:,I10RAMP	CRESTVIEW	3.2
7/13/2017	Gray,Ivy		1 AM	14:26	CVI-10RestStop:,I10RAMP	CRESTVIEW	14:42	111,STEEPLECHASEDR	CRESTVIEW	3.2
7/14/2017	Gray,Ivy		1 AM	7:28	111,STEEPLECHASEDR	CRESTVIEW	8:00	CVI-10RestStop:,I10RAMP	CRESTVIEW	3.2
7/14/2017	Gray,Ivy		1 AM	14:23	CVI-10RestStop:,I10RAMP	CRESTVIEW	14:33	111,STEEPLECHASEDR	CRESTVIEW	3.2
7/20/2017	Gray,Ivy		1 AM	7:13	111,STEEPLECHASEDR	CRESTVIEW	7:52	CVI-10RestStop:,I10RAMP	CRESTVIEW	3.2
7/20/2017	Gray,Ivy		1 AM	15:47	CVI-10RestStop:,I10RAMP	CRESTVIEW	16:04	111,STEEPLECHASEDR	CRESTVIEW	3.2
7/21/2017	Gray,Ivy		1 AM	7:21	111,STEEPLECHASEDR	CRESTVIEW	7:58	CVI-10RestStop:,I10RAMP	CRESTVIEW	3.2
7/21/2017	Gray,Ivy		1 AM	13:00	CVI-10RestStop:,I10RAMP	CRESTVIEW	14:13	111,STEEPLECHASEDR	CRESTVIEW	3.2
7/27/2017	Gray,Ivy		1 AM	6:51	111,STEEPLECHASEDR	CRESTVIEW	7:19	CVI-10RestStop:,I10RAMP	CRESTVIEW	3.2
7/27/2017	Gray,Ivy		1 AM	14:12	CVI-10RestStop:,I10RAMP	CRESTVIEW	14:22	111,STEEPLECHASEDR	CRESTVIEW	3.2
7/28/2017	Gray,Ivy		1 AM	6:48	111,STEEPLECHASEDR	CRESTVIEW	7:17	CVI-10RestStop:,I10RAMP	CRESTVIEW	3.2
7/28/2017	Gray,Ivy		1 AM	14:32	CVI-10RestStop:,I10RAMP	CRESTVIEW	14:44	111,STEEPLECHASEDR	CRESTVIEW	3.2
7/6/2017	Woods,Justice		1 AM	12:30	151,NICOLELN	CRESTVIEW	13:00	NicevilleHighSchool:800,JOHNC	NICEVILLE	19.48
7/11/2017	Woods,Justice		1 AM	11:48	151,NICOLELN	CRESTVIEW	12:21	NicevilleHighSchool:800,JOHNC	NICEVILLE	19.48
7/11/2017	Woods,Justice		1 AM	15:06	NicevilleHighSchool:800,JOHNC	NICEVILLE	15:43	151,NICOLELN	CRESTVIEW	19.48
7/12/2017	Woods,Justice		1 AM	6:53	151,NICOLELN	CRESTVIEW	7:44	NicevilleHighSchool:800,JOHNC	NICEVILLE	19.48
7/12/2017	Woods,Justice		1 AM	15:40	NicevilleHighSchool:800,JOHNC	NICEVILLE	16:34	151,NICOLELN	CRESTVIEW	19.48
7/13/2017	Woods,Justice		1 AM	7:00	151,NICOLELN	CRESTVIEW	7:27	NicevilleHighSchool:800,JOHNC	NICEVILLE	19.48

Date	Name	Cost	Mode	Pick Up Time	Origin Address	Origin City	Drop Off Time	Destination Address	Destination City	Miles
7/13/2017	Woods,Justice	1 AM		15:06	NicevilleHighSchool:800,JOHNC	NICEVILLE	16:11	151,NICOLELN	CRESTVIEW	19.48
7/17/2017	Woods,Justice	1 AM		6:55	151,NICOLELN	CRESTVIEW	7:25	NicevilleHighSchool:800,JOHNC	NICEVILLE	19.48
7/17/2017	Woods,Justice	1 AM		15:00	NicevilleHighSchool:800,JOHNC	NICEVILLE	15:41	151,NICOLELN	CRESTVIEW	19.48
7/18/2017	Woods,Justice	1 AM		11:36	151,NICOLELN	CRESTVIEW	12:19	NicevilleHighSchool:800,JOHNC	NICEVILLE	19.48
7/18/2017	Woods,Justice	1 AM		15:02	NicevilleHighSchool:800,JOHNC	NICEVILLE	16:07	151,NICOLELN	CRESTVIEW	19.48
7/19/2017	Woods,Justice	1 AM		7:13	151,NICOLELN	CRESTVIEW	7:59	NicevilleHighSchool:800,JOHNC	NICEVILLE	19.48
7/20/2017	Woods,Justice	1 AM		7:12	151,NICOLELN	CRESTVIEW	7:58	NicevilleHighSchool:800,JOHNC	NICEVILLE	19.48
7/20/2017	Woods,Justice	1 AM		15:23	NicevilleHighSchool:800,JOHNC	NICEVILLE	15:52	151,NICOLELN	CRESTVIEW	19.48
7/21/2017	Woods,Justice	1 AM		7:00	151,NICOLELN	CRESTVIEW	7:35	NicevilleHighSchool:800,JOHNC	NICEVILLE	19.48
7/24/2017	Woods,Justice	1 AM		11:52	151,NICOLELN	CRESTVIEW	12:41	NicevilleHighSchool:800,JOHNC	NICEVILLE	19.48
7/24/2017	Woods,Justice	1 AM		15:15	NicevilleHighSchool:800,JOHNC	NICEVILLE	15:49	151,NICOLELN	CRESTVIEW	19.48
7/25/2017	Woods,Justice	1 AM		11:51	151,NICOLELN	CRESTVIEW	12:21	NicevilleHighSchool:800,JOHNC	NICEVILLE	19.48
7/25/2017	Woods,Justice	1 AM		14:56	NicevilleHighSchool:800,JOHNC	NICEVILLE	15:25	151,NICOLELN	CRESTVIEW	19.48
7/26/2017	Woods,Justice	1 AM		11:59	151,NICOLELN	CRESTVIEW	12:28	NicevilleHighSchool:800,JOHNC	NICEVILLE	19.48
7/26/2017	Woods,Justice	1 AM		15:15	NicevilleHighSchool:800,JOHNC	NICEVILLE	15:49	151,NICOLELN	CRESTVIEW	19.48
7/27/2017	Woods,Justice	1 AM		11:35	151,NICOLELN	CRESTVIEW	12:07	NicevilleHighSchool:800,JOHNC	NICEVILLE	19.48
7/31/2017	Woods,Justice	1 AM		6:57	151,NICOLELN	CRESTVIEW	7:23	NicevilleHighSchool:800,JOHNC	NICEVILLE	19.48
7/31/2017	Woods,Justice	1 AM		10:55	NicevilleHighSchool:800,JOHNC	NICEVILLE	11:28	151,NICOLELN	CRESTVIEW	19.48
7/4/2017	Henderson,Teresa	1 AM		8:49	3892,2NDAVE	LAUREL HILL	9:23	CVWal-Mart:3351,FERDONBLVC	CRESTVIEW	22.54
7/4/2017	Henderson,Teresa	1 AM		11:06	CVWal-Mart:3351,FERDONBLVC	CRESTVIEW	11:34	3892,2NDAVE	LAUREL HILL	22.54
7/7/2017	Henderson,Teresa	1 AM		14:28	3892,2NDAVE	LAUREL HILL	14:51	CVMoulton'sPharmacy:648,FERI	CRESTVIEW	19.83
7/7/2017	Henderson,Teresa	1 AM		16:54	CVMoulton'sPharmacy:648,FERI	CRESTVIEW	17:42	3892,2NDAVE	LAUREL HILL	19.83
7/13/2017	Henderson,Teresa	1 AM		9:00	3892,2NDAVE	LAUREL HILL	9:45	707,BAYSHOREDR	NICEVILLE	32.25
7/13/2017	Henderson,Teresa	1 AM		12:15	707,BAYSHOREDR	NICEVILLE	13:26	3892,2NDAVE	LAUREL HILL	32.25
7/18/2017	Henderson,Teresa	1 AM		8:59	3892,2NDAVE	LAUREL HILL	9:55	CVWal-Mart:3351,FERDONBLVC	CRESTVIEW	22.54
7/18/2017	Henderson,Teresa	1 AM		11:51	CVWal-Mart:3351,FERDONBLVC	CRESTVIEW	12:42	3892,2NDAVE	LAUREL HILL	22.54
7/3/2017	Zelenak,Carolyn	1 AM		7:45	639,BROOKMEADEDR	CRESTVIEW	8:00	CV21stCenturyOncology:601,WI	CRESTVIEW	0.83
7/3/2017	Zelenak,Carolyn	1 AM		10:17	CV21stCenturyOncology:601,WI	CRESTVIEW	10:26	639,BROOKMEADEDR	CRESTVIEW	0.83
7/7/2017	Zelenak,Carolyn	1 AM		9:50	639,BROOKMEADEDR	CRESTVIEW	10:04	CVWal-Mart:3351,FERDONBLVC	CRESTVIEW	0.69
7/7/2017	Zelenak,Carolyn	1 AM		12:18	CVWal-Mart:3351,FERDONBLVC	CRESTVIEW	12:37	639,BROOKMEADEDR	CRESTVIEW	0.69
7/10/2017	Zelenak,Carolyn	1 AM		11:56	639,BROOKMEADEDR	CRESTVIEW	12:35	DefuniakLecomSchool-DentalM	DEFUNIAK SPRINGS	27.09
7/10/2017	Zelenak,Carolyn	1 AM		14:45	DefuniakLecomSchool-DentalM	DEFUNIAK SPRINGS	15:20	639,BROOKMEADEDR	CRESTVIEW	27.09
7/14/2017	Zelenak,Carolyn	1 AM		8:28	639,BROOKMEADEDR	CRESTVIEW	9:25	SantaRosaMall:300,MARYESTHE	MARY ESTHER	27.33
7/14/2017	Zelenak,Carolyn	1 AM		15:28	SantaRosaMall:300,MARYESTHE	MARY ESTHER	16:34	639,BROOKMEADEDR	CRESTVIEW	27.33
7/21/2017	Zelenak,Carolyn	1 AM		8:03	639,BROOKMEADEDR	CRESTVIEW	8:22	CVLABCORP:1505,FERDONBLVD	CRESTVIEW	1
7/21/2017	Zelenak,Carolyn	1 AM		9:57	CVLABCORP:1505,FERDONBLVD	CRESTVIEW	10:04	639,BROOKMEADEDR	CRESTVIEW	1
7/27/2017	Zelenak,Carolyn	1 AM		9:19	639,BROOKMEADEDR	CRESTVIEW	9:23	CVMendez:130,EREDSTONEAVE	CRESTVIEW	0.57
7/6/2017	Schmitz,Chris	1 AM		8:40	2543,SUNSETDR	CRESTVIEW	9:17	1078,FERDONBLVDS	CRESTVIEW	4.12
7/10/2017	Schmitz,Chris	1 AM		7:16	2543,SUNSETDR	CRESTVIEW	7:42	CVPanhandleOrthopedics:710,H	CRESTVIEW	5.26
7/10/2017	Schmitz,Chris	1 AM		10:10	CVPanhandleOrthopedics:710,H	CRESTVIEW	10:43	2543,SUNSETDR	CRESTVIEW	5.26
7/11/2017	Schmitz,Chris	1 AM		7:40	2543,SUNSETDR	CRESTVIEW	7:54	1078,FERDONBLVDS	CRESTVIEW	4.12
7/11/2017	Schmitz,Chris	1 AM		10:40	1078,FERDONBLVDS	CRESTVIEW	11:20	2543,SUNSETDR	CRESTVIEW	4.12
7/13/2017	Schmitz,Chris	1 AM		8:14	2543,SUNSETDR	CRESTVIEW	8:26	1078,FERDONBLVDS	CRESTVIEW	4.12
7/13/2017	Schmitz,Chris	1 AM		11:08	1078,FERDONBLVDS	CRESTVIEW	11:40	2543,SUNSETDR	CRESTVIEW	4.12
7/18/2017	Schmitz,Chris	1 AM		8:01	2543,SUNSETDR	CRESTVIEW	8:23	1078,FERDONBLVDS	CRESTVIEW	4.12
7/18/2017	Schmitz,Chris	1 AM		10:35	1078,FERDONBLVDS	CRESTVIEW	10:47	2543,SUNSETDR	CRESTVIEW	4.12
7/20/2017	Schmitz,Chris	1 AM		8:18	2543,SUNSETDR	CRESTVIEW	8:35	1078,FERDONBLVDS	CRESTVIEW	4.12
7/20/2017	Schmitz,Chris	1 AM		11:26	1078,FERDONBLVDS	CRESTVIEW	11:45	2543,SUNSETDR	CRESTVIEW	4.12
7/25/2017	Schmitz,Chris	1 AM		8:15	2543,SUNSETDR	CRESTVIEW	8:30	1078,FERDONBLVDS	CRESTVIEW	4.12
7/25/2017	Schmitz,Chris	1 AM		10:21	1078,FERDONBLVDS	CRESTVIEW	10:37	2543,SUNSETDR	CRESTVIEW	4.12
7/27/2017	Schmitz,Chris	1 AM		8:28	2543,SUNSETDR	CRESTVIEW	8:41	1078,FERDONBLVDS	CRESTVIEW	4.12
7/27/2017	Schmitz,Chris	1 AM		10:20	1078,FERDONBLVDS	CRESTVIEW	10:38	2543,SUNSETDR	CRESTVIEW	4.12
7/1/2017	Cox,Christopher	1 AM		4:44	5398,OPPORTUNITYDR	CRESTVIEW	5:06	CVI-10RestStop:,I-10East-WestB	CRESTVIEW	3.46
7/1/2017	Cox,Christopher	1 AM		13:55	CVI-10RestStop:,I-10East-WestB	CRESTVIEW	14:33	5398,OPPORTUNITYDR	CRESTVIEW	3.46
7/5/2017	Cox,Christopher	1 AM		5:04	5398,OPPORTUNITYDR	CRESTVIEW	5:21	CVI-10RestStop:,I-10East-WestB	CRESTVIEW	3.46

Date	Name	Cost	Mode	Pick Up Time	Origin Address	Origin City	Drop Off Time	Destination Address	Destination City	Miles
7/5/2017	Cox,Christopher		1 AM	14:33	CVI-10RestStop,-I-10East-WestB	CRESTVIEW	15:01	5398,OPPORTUNITYDR	CRESTVIEW	3.46
7/6/2017	Cox,Christopher		1 AM	5:57	5398,OPPORTUNITYDR	CRESTVIEW	6:11	CVI-10RestStop,-I-10East-WestB	CRESTVIEW	3.46
7/6/2017	Cox,Christopher		1 AM	14:06	CVI-10RestStop,-I-10East-WestB	CRESTVIEW	14:33	5398,OPPORTUNITYDR	CRESTVIEW	3.46
7/6/2017	Cox,Christopher		1 AM	16:38	5398,OPPORTUNITYDR	CRESTVIEW	16:48	CVNorthwestFLStateCollege:80	CRESTVIEW	2.23
7/6/2017	Cox,Christopher		1 AM	19:53	CVNorthwestFLStateCollege:80	CRESTVIEW	20:02	5398,OPPORTUNITYDR	CRESTVIEW	2.23
7/7/2017	Cox,Christopher		1 AM	5:00	5398,OPPORTUNITYDR	CRESTVIEW	5:40	CVI-10RestStop,-I-10East-WestB	CRESTVIEW	3.46
7/7/2017	Cox,Christopher		1 AM	14:01	CVI-10RestStop,-I-10East-WestB	CRESTVIEW	15:01	5398,OPPORTUNITYDR	CRESTVIEW	3.46
7/8/2017	Cox,Christopher		1 AM	5:07	5398,OPPORTUNITYDR	CRESTVIEW	6:02	CVI-10RestStop,-I-10East-WestB	CRESTVIEW	3.46
7/8/2017	Cox,Christopher		1 AM	13:51	CVI-10RestStop,-I-10East-WestB	CRESTVIEW	14:40	5398,OPPORTUNITYDR	CRESTVIEW	3.46
7/11/2017	Cox,Christopher		1 AM	16:40	5398,OPPORTUNITYDR	CRESTVIEW	16:50	CVNorthwestFLStateCollege:80	CRESTVIEW	2.23
7/11/2017	Cox,Christopher		1 AM	20:06	CVNorthwestFLStateCollege:80	CRESTVIEW	20:13	5398,OPPORTUNITYDR	CRESTVIEW	2.23
7/13/2017	Cox,Christopher		1 AM	5:00	5398,OPPORTUNITYDR	CRESTVIEW	5:49	CVI-10RestStop,-I-10East-WestB	CRESTVIEW	3.46
7/13/2017	Cox,Christopher		1 AM	14:01	CVI-10RestStop,-I-10East-WestB	CRESTVIEW	14:54	5398,OPPORTUNITYDR	CRESTVIEW	3.46
7/13/2017	Cox,Christopher		1 AM	17:00	5398,OPPORTUNITYDR	CRESTVIEW	17:09	CVNorthwestFLStateCollege:80	CRESTVIEW	2.23
7/14/2017	Cox,Christopher		1 AM	4:59	5398,OPPORTUNITYDR	CRESTVIEW	5:42	CVI-10RestStop,-I-10East-WestB	CRESTVIEW	3.46
7/14/2017	Cox,Christopher		1 AM	14:17	CVI-10RestStop,-I-10East-WestB	CRESTVIEW	15:03	5398,OPPORTUNITYDR	CRESTVIEW	3.46
7/15/2017	Cox,Christopher		1 AM	5:03	5398,OPPORTUNITYDR	CRESTVIEW	5:45	CVI-10RestStop,-I-10East-WestB	CRESTVIEW	3.46
7/15/2017	Cox,Christopher		1 AM	14:00	CVI-10RestStop,-I-10East-WestB	CRESTVIEW	14:28	5398,OPPORTUNITYDR	CRESTVIEW	3.46
7/18/2017	Cox,Christopher		1 AM	17:04	5398,OPPORTUNITYDR	CRESTVIEW	17:12	CVNorthwestFLStateCollege:80	CRESTVIEW	2.23
7/18/2017	Cox,Christopher		1 AM	19:47	CVNorthwestFLStateCollege:80	CRESTVIEW	20:00	5398,OPPORTUNITYDR	CRESTVIEW	2.23
7/19/2017	Cox,Christopher		1 AM	5:07	5398,OPPORTUNITYDR	CRESTVIEW	5:24	CVI-10RestStop,-I-10East-WestB	CRESTVIEW	3.46
7/19/2017	Cox,Christopher		1 AM	14:17	CVI-10RestStop,-I-10East-WestB	CRESTVIEW	15:06	5398,OPPORTUNITYDR	CRESTVIEW	3.46
7/20/2017	Cox,Christopher		1 AM	5:12	5398,OPPORTUNITYDR	CRESTVIEW	5:56	CVI-10RestStop,-I-10East-WestB	CRESTVIEW	3.46
7/20/2017	Cox,Christopher		1 AM	14:15	CVI-10RestStop,-I-10East-WestB	CRESTVIEW	15:07	5398,OPPORTUNITYDR	CRESTVIEW	3.46
7/20/2017	Cox,Christopher		1 AM	16:15	5398,OPPORTUNITYDR	CRESTVIEW	16:25	CVNorthwestFLStateCollege:80	CRESTVIEW	2.23
7/20/2017	Cox,Christopher		1 AM	19:55	CVNorthwestFLStateCollege:80	CRESTVIEW	20:07	5398,OPPORTUNITYDR	CRESTVIEW	2.23
7/21/2017	Cox,Christopher		1 AM	5:03	5398,OPPORTUNITYDR	CRESTVIEW	5:43	CVI-10RestStop,-I-10East-WestB	CRESTVIEW	3.46
7/21/2017	Cox,Christopher		1 AM	14:22	CVI-10RestStop,-I-10East-WestB	CRESTVIEW	15:11	5398,OPPORTUNITYDR	CRESTVIEW	3.46
7/22/2017	Cox,Christopher		1 AM	5:27	5398,OPPORTUNITYDR	CRESTVIEW	5:39	CVI-10RestStop,-I-10East-WestB	CRESTVIEW	3.46
7/22/2017	Cox,Christopher		1 AM	13:46	CVI-10RestStop,-I-10East-WestB	CRESTVIEW	14:40	5398,OPPORTUNITYDR	CRESTVIEW	3.46
7/27/2017	Cox,Christopher		1 AM	5:00	5398,OPPORTUNITYDR	CRESTVIEW	5:41	CVI-10RestStop,-I-10East-WestB	CRESTVIEW	3.46
7/27/2017	Cox,Christopher		1 AM	13:49	CVI-10RestStop,-I-10East-WestB	CRESTVIEW	14:50	5398,OPPORTUNITYDR	CRESTVIEW	3.46
7/27/2017	Cox,Christopher		1 AM	16:34	5398,OPPORTUNITYDR	CRESTVIEW	16:47	CVNorthwestFLStateCollege:80	CRESTVIEW	2.23
7/27/2017	Cox,Christopher		1 AM	19:53	CVNorthwestFLStateCollege:80	CRESTVIEW	19:58	5398,OPPORTUNITYDR	CRESTVIEW	2.23
7/28/2017	Cox,Christopher		1 AM	5:02	5398,OPPORTUNITYDR	CRESTVIEW	5:46	CVI-10RestStop,-I-10East-WestB	CRESTVIEW	3.46
7/28/2017	Cox,Christopher		1 AM	14:10	CVI-10RestStop,-I-10East-WestB	CRESTVIEW	14:58	5398,OPPORTUNITYDR	CRESTVIEW	3.46
7/29/2017	Cox,Christopher		1 AM	5:23	5398,OPPORTUNITYDR	CRESTVIEW	6:04	CVI-10RestStop,-I-10East-WestB	CRESTVIEW	3.46
7/6/2017	Roberts-Brawley,Elizabeth		1 AM	9:10	223,KENNEDYDR	CRESTVIEW	9:25	CVDynamicPain&Wellness:600,I	CRESTVIEW	4.15
7/18/2017	Roberts-Brawley,Elizabeth		1 AM	10:01	223,KENNEDYDR	CRESTVIEW	10:18	CVDynamicPain&Wellness:600,I	CRESTVIEW	4.15
7/18/2017	Roberts-Brawley,Elizabeth		1 AM	12:52	CVNorthOkaloosaMedicalCenter	CRESTVIEW	13:09	223,KENNEDYDR	CRESTVIEW	3.81
7/20/2017	Roberts-Brawley,Elizabeth		1 AM	10:08	223,KENNEDYDR	CRESTVIEW	10:21	CVDynamicPain&Wellness:600,I	CRESTVIEW	4.15
7/20/2017	Roberts-Brawley,Elizabeth		1 AM	12:40	CVDynamicPain&Wellness:600,I	CRESTVIEW	12:55	223,KENNEDYDR	CRESTVIEW	4.15
7/27/2017	Roberts-Brawley,Elizabeth		1 AM	12:53	223,KENNEDYDR	CRESTVIEW	12:59	CVHousingAuthority:371,WHICK	CRESTVIEW	1.25
7/27/2017	Roberts-Brawley,Elizabeth		1 AM	15:00	CVHousingAuthority:371,WHICK	CRESTVIEW	15:06	223,KENNEDYDR	CRESTVIEW	1.25
7/11/2017	Hergesheimer,Carisa		1 AM	9:50	1828,WATERWAYDR	BAKER	10:25	641,FERDONBLVDN	CRESTVIEW	7.16
7/12/2017	Hergesheimer,Carisa		1 AM	10:15	1828,WATERWAYDR	BAKER	10:27	641,FERDONBLVDN	CRESTVIEW	7.16
7/12/2017	Hergesheimer,Carisa		1 AM	15:08	641,FERDONBLVDN	CRESTVIEW	15:27	1828,WATERWAYDR	BAKER	7.16
7/18/2017	Hergesheimer,Carisa		1 AM	9:56	1828,WATERWAYDR	BAKER	10:17	641,FERDONBLVDN	CRESTVIEW	7.16
7/18/2017	Hergesheimer,Carisa		1 AM	15:50	641,FERDONBLVDN	CRESTVIEW	16:18	1828,WATERWAYDR	BAKER	7.16
7/19/2017	Hergesheimer,Carisa		1 AM	10:24	1828,WATERWAYDR	BAKER	10:39	641,FERDONBLVDN	CRESTVIEW	7.16
7/25/2017	Hergesheimer,Carisa		1 AM	9:37	1828,WATERWAYDR	BAKER	9:52	641,FERDONBLVDN	CRESTVIEW	7.16
7/25/2017	Hergesheimer,Carisa		1 AM	15:02	641,FERDONBLVDN	CRESTVIEW	15:17	1828,WATERWAYDR	BAKER	7.16
7/26/2017	Hergesheimer,Carisa		1 AM	9:40	1828,WATERWAYDR	BAKER	9:56	641,FERDONBLVDN	CRESTVIEW	7.16
7/26/2017	Hergesheimer,Carisa		1 AM	15:45	641,FERDONBLVDN	CRESTVIEW	16:25	1828,WATERWAYDR	BAKER	7.16
7/27/2017	Hergesheimer,Carisa		1 AM	9:52	1828,WATERWAYDR	BAKER	10:06	CVSacredHeartMedicalCenter:5	CRESTVIEW	6.63

Date	Name	Cost	Mode	Pick Up Time	Origin Address	Origin City	Drop Off Time	Destination Address	Destination City	Miles
7/27/2017	Hergesheimer, Carisa	1 AM		11:00	CVSacredHeartMedicalCenter:5	CRESTVIEW	11:45	1828,WATERWAYDR	BAKER	6.63
7/5/2017	Wisembaker, Daniel	1 AM		12:16	639,BROOKMEADED	CRESTVIEW	12:41	CV21stCenturyOncology:601,WI	CRESTVIEW	0.83
7/5/2017	Wisembaker, Daniel	1 AM		14:41	CV21stCenturyOncology:601,WI	CRESTVIEW	14:53	639,BROOKMEADED	CRESTVIEW	0.83
7/14/2017	Wisembaker, Daniel	1 AM		11:21	639,BROOKMEADED	CRESTVIEW	11:32	CVEmeraldCoastDermatology:3	CRESTVIEW	0.83
7/14/2017	Wisembaker, Daniel	1 AM		14:00	CVEmeraldCoastDermatology:3	CRESTVIEW	14:12	639,BROOKMEADED	CRESTVIEW	0.83
7/25/2017	Wisembaker, Daniel	1 AM		8:15	639,BROOKMEADED	CRESTVIEW	8:30	129,EREDSTONEAVE	CRESTVIEW	0.56
7/25/2017	Wisembaker, Daniel	1 AM		13:00	129,EREDSTONEAVE	CRESTVIEW	13:13	639,BROOKMEADED	CRESTVIEW	0.56
7/27/2017	Wisembaker, Daniel	1 AM		13:26	639,BROOKMEADED	CRESTVIEW	13:36	CVOkaloosaCardiology:129,EREI	CRESTVIEW	0.57
7/27/2017	Wisembaker, Daniel	1 AM		15:37	CVOkaloosaCardiology:129,EREI	CRESTVIEW	15:42	639,BROOKMEADED	CRESTVIEW	0.57
7/20/2017	Smith, Donna	2 AM		10:39	281,HENDERSONST	CRESTVIEW	11:10	CVLibraryRobertSikes:1445,CON	CRESTVIEW	2.67
7/20/2017	Smith, Donna	2 AM		14:47	CVLibraryRobertSikes:1445,CON	CRESTVIEW	15:05	281,HENDERSONST	CRESTVIEW	2.67
7/26/2017	Smith, Donna	2 AM		10:22	281,HENDERSONST	CRESTVIEW	10:37	425,ADAMSDR	CRESTVIEW	3.3
7/6/2017	Banks, Vanessa	1 AM		7:50	116,LAURELOAKTER	CRESTVIEW	8:00	112,JOHNKINGRD	CRESTVIEW	3.17
7/6/2017	Banks, Vanessa	1 AM		17:00	112,JOHNKINGRD	CRESTVIEW	17:12	116,LAURELOAKTER	CRESTVIEW	3.17
7/7/2017	Banks, Vanessa	1 AM		7:45	116,LAURELOAKTER	CRESTVIEW	8:02	112,JOHNKINGRD	CRESTVIEW	3.17
7/7/2017	Banks, Vanessa	1 AM		16:58	112,JOHNKINGRD	CRESTVIEW	17:25	116,LAURELOAKTER	CRESTVIEW	3.17
7/8/2017	Banks, Vanessa	1 AM		7:48	116,LAURELOAKTER	CRESTVIEW	7:58	112,JOHNKINGRD	CRESTVIEW	3.17
7/8/2017	Banks, Vanessa	1 AM		16:55	112,JOHNKINGRD	CRESTVIEW	17:22	116,LAURELOAKTER	CRESTVIEW	3.17
7/12/2017	Banks, Vanessa	1 AM		7:45	116,LAURELOAKTER	CRESTVIEW	8:00	112,JOHNKINGRD	CRESTVIEW	3.17
7/12/2017	Banks, Vanessa	1 AM		16:45	112,JOHNKINGRD	CRESTVIEW	17:15	116,LAURELOAKTER	CRESTVIEW	3.17
7/13/2017	Banks, Vanessa	1 AM		7:57	116,LAURELOAKTER	CRESTVIEW	8:40	112,JOHNKINGRD	CRESTVIEW	3.17
7/13/2017	Banks, Vanessa	1 AM		16:47	112,JOHNKINGRD	CRESTVIEW	17:00	116,LAURELOAKTER	CRESTVIEW	3.17
7/14/2017	Banks, Vanessa	1 AM		8:02	116,LAURELOAKTER	CRESTVIEW	8:13	112,JOHNKINGRD	CRESTVIEW	3.17
7/14/2017	Banks, Vanessa	1 AM		17:14	112,JOHNKINGRD	CRESTVIEW	17:48	116,LAURELOAKTER	CRESTVIEW	3.17
7/18/2017	Banks, Vanessa	1 AM		7:27	116,LAURELOAKTER	CRESTVIEW	7:39	112,JOHNKINGRD	CRESTVIEW	3.17
7/18/2017	Banks, Vanessa	1 AM		17:39	112,JOHNKINGRD	CRESTVIEW	17:51	116,LAURELOAKTER	CRESTVIEW	3.17
7/19/2017	Banks, Vanessa	1 AM		7:45	116,LAURELOAKTER	CRESTVIEW	7:53	112,JOHNKINGRD	CRESTVIEW	3.17
7/19/2017	Banks, Vanessa	1 AM		17:40	112,JOHNKINGRD	CRESTVIEW	18:14	116,LAURELOAKTER	CRESTVIEW	3.17
7/20/2017	Banks, Vanessa	1 AM		7:29	116,LAURELOAKTER	CRESTVIEW	7:41	112,JOHNKINGRD	CRESTVIEW	3.17
7/20/2017	Banks, Vanessa	1 AM		16:39	112,JOHNKINGRD	CRESTVIEW	16:52	116,LAURELOAKTER	CRESTVIEW	3.17
7/22/2017	Banks, Vanessa	1 AM		7:56	116,LAURELOAKTER	CRESTVIEW	8:21	112,JOHNKINGRD	CRESTVIEW	3.17
7/22/2017	Banks, Vanessa	1 AM		16:53	112,JOHNKINGRD	CRESTVIEW	17:10	116,LAURELOAKTER	CRESTVIEW	3.17
7/25/2017	Banks, Vanessa	1 AM		7:45	116,LAURELOAKTER	CRESTVIEW	7:56	112,JOHNKINGRD	CRESTVIEW	3.17
7/26/2017	Banks, Vanessa	1 AM		7:43	116,LAURELOAKTER	CRESTVIEW	7:59	112,JOHNKINGRD	CRESTVIEW	3.17
7/26/2017	Banks, Vanessa	1 AM		17:30	112,JOHNKINGRD	CRESTVIEW	17:42	116,LAURELOAKTER	CRESTVIEW	3.17
7/27/2017	Banks, Vanessa	1 AM		7:30	116,LAURELOAKTER	CRESTVIEW	7:46	112,JOHNKINGRD	CRESTVIEW	3.17
7/27/2017	Banks, Vanessa	1 AM		16:28	112,JOHNKINGRD	CRESTVIEW	16:39	116,LAURELOAKTER	CRESTVIEW	3.17
7/20/2017	Valentine, Marcia	1 AM		10:28	CVcrestviewRehabilitationCent	CRESTVIEW	10:34	701,JAMESLEEBLVDE	CRESTVIEW	0.75
7/20/2017	Valentine, Marcia	1 AM		12:49	701,JAMESLEEBLVDE	CRESTVIEW	13:20	CVcrestviewRehabilitationCent	CRESTVIEW	0.75
7/31/2017	Weston, Barbara	1 AM		9:41	5309,FOURLAKERD	CRESTVIEW	10:20	GivenMichaelMD(FWB):2010,LE FORT WALTON BEACH		26.96
7/31/2017	Weston, Barbara	1 AM		12:02	GivenMichaelMD(FWB):2010,LE FORT WALTON BEACH		12:48	5309,FOURLAKERD	CRESTVIEW	26.96
7/3/2017	Sullivan, Stacey	1 AM		9:37	200,HOSPITALDR	CRESTVIEW	9:45	CVPublix:2250,FERDONBLVDS	CRESTVIEW	0.39
7/3/2017	Sullivan, Stacey	1 AM		12:00	CVPublix:2250,FERDONBLVDS	CRESTVIEW	12:08	200,HOSPITALDR	CRESTVIEW	0.39
7/3/2017	Sullivan, Stacey	1 AM		14:19	200,HOSPITALDR	CRESTVIEW	14:39	CVCVS:302,JAMESLEEBLVDE	CRESTVIEW	2.27
7/3/2017	Sullivan, Stacey	1 AM		15:00	CVCVS:302,JAMESLEEBLVDE	CRESTVIEW	15:12	200,HOSPITALDR	CRESTVIEW	2.27
7/5/2017	Sullivan, Stacey	1 AM		11:05	200,HOSPITALDR	CRESTVIEW	11:12	CVWal-Mart:3351,FERDONBLVDE	CRESTVIEW	0.38
7/5/2017	Sullivan, Stacey	1 AM		13:15	CVWal-Mart:3351,FERDONBLVDE	CRESTVIEW	13:26	200,HOSPITALDR	CRESTVIEW	0.38
7/7/2017	Sullivan, Stacey	1 AM		9:39	200,HOSPITALDR	CRESTVIEW	10:11	CVWinnDixie:1326,FERDONBLVI	CRESTVIEW	4.78
7/7/2017	Sullivan, Stacey	1 AM		11:37	CVWinnDixie:1326,FERDONBLVI	CRESTVIEW	12:32	200,HOSPITALDR	CRESTVIEW	4.78
7/10/2017	Sullivan, Stacey	1 AM		9:45	200,HOSPITALDR	CRESTVIEW	9:55	CVPublix:2250,FERDONBLVDS	CRESTVIEW	0.39
7/10/2017	Sullivan, Stacey	1 AM		10:11	CVPublix:2250,FERDONBLVDS	CRESTVIEW	10:16	200,HOSPITALDR	CRESTVIEW	0.39
7/14/2017	Sullivan, Stacey	1 AM		9:18	200,HOSPITALDR	CRESTVIEW	9:39	CVWinnDixie:1326,FERDONBLVI	CRESTVIEW	4.78
7/14/2017	Sullivan, Stacey	1 AM		11:15	CVWinnDixie:1326,FERDONBLVI	CRESTVIEW	11:45	200,HOSPITALDR	CRESTVIEW	4.78
7/20/2017	Sullivan, Stacey	1 AM		10:49	200,HOSPITALDR	CRESTVIEW	11:10	CVWinnDixie:1326,FERDONBLVI	CRESTVIEW	4.78
7/20/2017	Sullivan, Stacey	1 AM		12:31	CVWinnDixie:1326,FERDONBLVI	CRESTVIEW	12:58	200,HOSPITALDR	CRESTVIEW	4.78

Date	Name	Cost	Mode	Pick Up Time	Origin Address	Origin City	Drop Off Time	Destination Address	Destination City	Miles
7/22/2017	Sullivan,Stacey	1 AM		11:04	200,HOSPITALDR	CRESTVIEW	11:20	CVPublic:2250,FERDONBLVDS	CRESTVIEW	0.39
7/4/2017	Brown,Jacqueline	1 AM		5:27	5543,FLATWOODSDR	CRESTVIEW	6:55	HurlburtCommandoInn:301,TUI	HURLBURT FIELD	31.46
7/4/2017	Brown,Jacqueline	1 AM		16:16	HurlburtCommandoInn:301,TUI	HURLBURT FIELD	18:07	5543,FLATWOODSDR	CRESTVIEW	31.46
7/5/2017	Brown,Jacqueline	1 AM		5:59	5543,FLATWOODSDR	CRESTVIEW	7:12	HurlburtCommandoInn:301,TUI	HURLBURT FIELD	31.46
7/5/2017	Brown,Jacqueline	1 AM		16:13	HurlburtCommandoInn:301,TUI	HURLBURT FIELD	17:31	5543,FLATWOODSDR	CRESTVIEW	31.46
7/6/2017	Brown,Jacqueline	1 AM		5:15	5543,FLATWOODSDR	CRESTVIEW	6:03	HurlburtCommandoInn:301,TUI	HURLBURT FIELD	31.46
7/6/2017	Brown,Jacqueline	1 AM		16:29	HurlburtCommandoInn:301,TUI	HURLBURT FIELD	18:04	5543,FLATWOODSDR	CRESTVIEW	31.46
7/7/2017	Brown,Jacqueline	1 AM		5:26	5543,FLATWOODSDR	CRESTVIEW	6:36	HurlburtCommandoInn:301,TUI	HURLBURT FIELD	31.46
7/7/2017	Brown,Jacqueline	1 AM		17:20	HurlburtCommandoInn:301,TUI	HURLBURT FIELD	18:31	5543,FLATWOODSDR	CRESTVIEW	31.46
7/11/2017	Brown,Jacqueline	1 AM		5:22	5543,FLATWOODSDR	CRESTVIEW	6:38	HurlburtCommandoInn:301,TUI	HURLBURT FIELD	31.46
7/11/2017	Brown,Jacqueline	1 AM		15:35	HurlburtCommandoInn:301,TUI	HURLBURT FIELD	17:56	5543,FLATWOODSDR	CRESTVIEW	31.46
7/12/2017	Brown,Jacqueline	1 AM		5:37	5543,FLATWOODSDR	CRESTVIEW	6:54	HurlburtCommandoInn:301,TUI	HURLBURT FIELD	31.46
7/12/2017	Brown,Jacqueline	1 AM		15:30	HurlburtCommandoInn:301,TUI	HURLBURT FIELD	17:30	5543,FLATWOODSDR	CRESTVIEW	31.46
7/13/2017	Brown,Jacqueline	1 AM		5:13	5543,FLATWOODSDR	CRESTVIEW	6:28	HurlburtCommandoInn:301,TUI	HURLBURT FIELD	31.46
7/13/2017	Brown,Jacqueline	1 AM		16:30	HurlburtCommandoInn:301,TUI	HURLBURT FIELD	18:01	5543,FLATWOODSDR	CRESTVIEW	31.46
7/14/2017	Brown,Jacqueline	1 AM		5:19	5543,FLATWOODSDR	CRESTVIEW	6:12	HurlburtCommandoInn:301,TUI	HURLBURT FIELD	31.46
7/14/2017	Brown,Jacqueline	1 AM		16:53	HurlburtCommandoInn:301,TUI	HURLBURT FIELD	18:02	5543,FLATWOODSDR	CRESTVIEW	31.46
7/18/2017	Brown,Jacqueline	1 AM		5:46	5543,FLATWOODSDR	CRESTVIEW	7:48	HurlburtCommandoInn:301,TUI	HURLBURT FIELD	31.46
7/18/2017	Brown,Jacqueline	1 AM		17:04	HurlburtCommandoInn:301,TUI	HURLBURT FIELD	18:21	5543,FLATWOODSDR	CRESTVIEW	31.46
7/19/2017	Brown,Jacqueline	1 AM		5:18	5543,FLATWOODSDR	CRESTVIEW	6:57	HurlburtCommandoInn:301,TUI	HURLBURT FIELD	31.46
7/19/2017	Brown,Jacqueline	1 AM		16:39	HurlburtCommandoInn:301,TUI	HURLBURT FIELD	17:48	5543,FLATWOODSDR	CRESTVIEW	31.46
7/20/2017	Brown,Jacqueline	1 AM		5:54	5543,FLATWOODSDR	CRESTVIEW	7:02	HurlburtCommandoInn:301,TUI	HURLBURT FIELD	31.46
7/21/2017	Brown,Jacqueline	1 AM		5:25	5543,FLATWOODSDR	CRESTVIEW	7:03	HurlburtCommandoInn:301,TUI	HURLBURT FIELD	31.46
7/21/2017	Brown,Jacqueline	1 AM		16:38	HurlburtCommandoInn:301,TUI	HURLBURT FIELD	17:47	5543,FLATWOODSDR	CRESTVIEW	31.46
7/25/2017	Brown,Jacqueline	1 AM		5:41	5543,FLATWOODSDR	CRESTVIEW	6:58	HurlburtCommandoInn:301,TUI	HURLBURT FIELD	31.46
7/25/2017	Brown,Jacqueline	1 AM		16:00	HurlburtCommandoInn:301,TUI	HURLBURT FIELD	17:53	5543,FLATWOODSDR	CRESTVIEW	31.46
7/26/2017	Brown,Jacqueline	1 AM		5:50	5543,FLATWOODSDR	CRESTVIEW	7:27	HurlburtCommandoInn:301,TUI	HURLBURT FIELD	31.46
7/26/2017	Brown,Jacqueline	1 AM		16:46	HurlburtCommandoInn:301,TUI	HURLBURT FIELD	18:25	5543,FLATWOODSDR	CRESTVIEW	31.46
7/27/2017	Brown,Jacqueline	1 AM		5:58	5543,FLATWOODSDR	CRESTVIEW	7:16	HurlburtCommandoInn:301,TUI	HURLBURT FIELD	31.46
7/3/2017	Price,Mary	1 AM		11:28	710,LEEAVE	CRESTVIEW	11:40	CVFreseniusMedicalCare:129,EF	CRESTVIEW	1.45
7/5/2017	Price,Mary	1 AM		11:28	710,LEEAVE	CRESTVIEW	11:44	CVFreseniusMedicalCare:129,EF	CRESTVIEW	1.45
7/7/2017	Price,Mary	1 AM		12:08	710,LEEAVE	CRESTVIEW	12:25	CVFreseniusMedicalCare:129,EF	CRESTVIEW	1.45
7/7/2017	Price,Mary	1 AM		18:35	CVFreseniusMedicalCare:129,EF	CRESTVIEW	18:42	710,LEEAVE	CRESTVIEW	1.45
7/10/2017	Price,Mary	1 AM		11:32	710,LEEAVE	CRESTVIEW	11:41	CVFreseniusMedicalCare:129,EF	CRESTVIEW	1.45
7/12/2017	Price,Mary	1 AM		11:28	710,LEEAVE	CRESTVIEW	11:35	CVFreseniusMedicalCare:129,EF	CRESTVIEW	1.45
7/14/2017	Price,Mary	1 AM		11:19	710,LEEAVE	CRESTVIEW	11:26	CVFreseniusMedicalCare:129,EF	CRESTVIEW	1.45
7/17/2017	Price,Mary	1 AM		11:46	710,LEEAVE	CRESTVIEW	12:00	CVFreseniusMedicalCare:129,EF	CRESTVIEW	1.45
7/19/2017	Price,Mary	1 AM		11:03	710,LEEAVE	CRESTVIEW	11:14	CVFreseniusMedicalCare:129,EF	CRESTVIEW	1.45
7/21/2017	Price,Mary	1 AM		11:39	710,LEEAVE	CRESTVIEW	12:10	CVFreseniusMedicalCare:129,EF	CRESTVIEW	1.45
7/24/2017	Price,Mary	1 AM		11:24	710,LEEAVE	CRESTVIEW	11:32	CVFreseniusMedicalCare:129,EF	CRESTVIEW	1.45
7/26/2017	Price,Mary	1 AM		11:21	710,LEEAVE	CRESTVIEW	11:28	CVFreseniusMedicalCare:129,EF	CRESTVIEW	1.45
7/28/2017	Price,Mary	1 AM		11:20	710,LEEAVE	CRESTVIEW	11:28	CVFreseniusMedicalCare:129,EF	CRESTVIEW	1.45
7/31/2017	Price,Mary	1 AM		11:32	710,LEEAVE	CRESTVIEW	11:38	CVFreseniusMedicalCare:129,EF	CRESTVIEW	1.45
7/1/2017	Johnson,Otis	1 AM		6:20	400,CrookedPinestrail	Crestview	7:00	FreseniusMedicalCareFWB:925, FORT WALTON BEACH	Crestview	24.5
7/4/2017	Johnson,Otis	1 AM		6:10	400,CrookedPinestrail	Crestview	7:09	FreseniusMedicalCareFWB:925, FORT WALTON BEACH	Crestview	24.5
7/4/2017	Johnson,Otis	1 AM		11:51	FreseniusMedicalCareFWB:925, FORT WALTON BEACH	Crestview	12:31	400,CrookedPinestrail	Crestview	24.5
7/6/2017	Johnson,Otis	1 AM		6:33	400,CrookedPinestrail	Crestview	7:20	FreseniusMedicalCareFWB:925, FORT WALTON BEACH	Crestview	24.5
7/6/2017	Johnson,Otis	1 AM		12:50	FreseniusMedicalCareFWB:925, FORT WALTON BEACH	Crestview	13:29	400,CrookedPinestrail	Crestview	24.5
7/8/2017	Johnson,Otis	1 AM		6:23	400,CrookedPinestrail	Crestview	7:05	FreseniusMedicalCareFWB:925, FORT WALTON BEACH	Crestview	24.5
7/8/2017	Johnson,Otis	1 AM		11:20	FreseniusMedicalCareFWB:925, FORT WALTON BEACH	Crestview	12:27	400,CrookedPinestrail	Crestview	24.5
7/13/2017	Johnson,Otis	1 AM		8:38	400,CrookedPinestrail	Crestview	9:14	FreseniusMedicalCareFWB:925, FORT WALTON BEACH	Crestview	24.5
7/13/2017	Johnson,Otis	1 AM		14:00	FreseniusMedicalCareFWB:925, FORT WALTON BEACH	Crestview	14:50	400,CrookedPinestrail	Crestview	24.5
7/15/2017	Johnson,Otis	1 AM		6:34	400,CrookedPinestrail	Crestview	7:35	FreseniusMedicalCareFWB:925, FORT WALTON BEACH	Crestview	24.5
7/15/2017	Johnson,Otis	1 AM		12:26	FreseniusMedicalCareFWB:925, FORT WALTON BEACH	Crestview	13:03	400,CrookedPinestrail	Crestview	24.5
7/18/2017	Johnson,Otis	1 AM		6:31	400,CrookedPinestrail	Crestview	7:15	FreseniusMedicalCareFWB:925, FORT WALTON BEACH	Crestview	24.5

Date	Name	Cost	Mode	Pick Up Time	Origin Address	Origin City	Drop Off Time	Destination Address	Destination City	Miles
7/18/2017	Johnson,Otis	1 AM	AM	12:02	FreseniusMedicalCareFWB:925, FORT WALTON BEACH	CRESTVIEW	13:23	400,CrookedPinestrail	CRESTVIEW	24.5
7/20/2017	Johnson,Otis	1 AM	AM	6:39	400,CrookedPinestrail	CRESTVIEW	7:50	FreseniusMedicalCareFWB:925, FORT WALTON BEACH	CRESTVIEW	24.5
7/20/2017	Johnson,Otis	1 AM	AM	11:52	FreseniusMedicalCareFWB:925, FORT WALTON BEACH	CRESTVIEW	13:06	400,CrookedPinestrail	CRESTVIEW	24.5
7/22/2017	Johnson,Otis	1 AM	AM	5:52	400,CrookedPinestrail	CRESTVIEW	7:32	FreseniusMedicalCareFWB:925, FORT WALTON BEACH	CRESTVIEW	24.5
7/22/2017	Johnson,Otis	1 AM	AM	12:51	FreseniusMedicalCareFWB:925, FORT WALTON BEACH	CRESTVIEW	13:41	400,CrookedPinestrail	CRESTVIEW	24.5
7/25/2017	Johnson,Otis	1 AM	AM	6:33	400,CrookedPinestrail	CRESTVIEW	7:09	FreseniusMedicalCareFWB:925, FORT WALTON BEACH	CRESTVIEW	24.5
7/29/2017	Johnson,Otis	1 AM	AM	6:59	400,CrookedPinestrail	CRESTVIEW	7:40	FreseniusMedicalCareFWB:925, FORT WALTON BEACH	CRESTVIEW	24.5
7/29/2017	Johnson,Otis	1 AM	AM	12:05	FreseniusMedicalCareFWB:925, FORT WALTON BEACH	CRESTVIEW	13:41	400,CrookedPinestrail	CRESTVIEW	24.5
7/27/2017	Smith,Hunter	1 AM	AM	5:44	199,SwayingPinecourt	NICEVILLE	6:38	8840,RANGERD	NICEVILLE	24.81
7/27/2017	Smith,Hunter	1 AM	AM	13:35	8840,RANGERD	NICEVILLE	14:27	199,SwayingPinecourt	CRESTVIEW	24.81
7/28/2017	Smith,Hunter	1 AM	AM	5:59	199,SwayingPinecourt	CRESTVIEW	6:55	8840,RANGERD	NICEVILLE	24.81
7/28/2017	Smith,Hunter	1 AM	AM	13:34	8840,RANGERD	NICEVILLE	14:49	199,SwayingPinecourt	CRESTVIEW	24.81
7/31/2017	Smith,Hunter	1 AM	AM	5:59	199,SwayingPinecourt	CRESTVIEW	6:34	8840,RANGERD	NICEVILLE	24.81
7/31/2017	Smith,Hunter	1 AM	AM	13:25	8840,RANGERD	NICEVILLE	14:05	199,SwayingPinecourt	CRESTVIEW	24.81
7/1/2017	Rivera,Benjamin	1 AM	AM	10:58	1250,CHESTNUTAVE	CRESTVIEW	11:21	CVFreseniusMedicalCare:129,EF	CRESTVIEW	1.98
7/1/2017	Rivera,Benjamin	1 AM	AM	16:33	CVFreseniusMedicalCare:129,EF	CRESTVIEW	16:43	1250,CHESTNUTAVE	CRESTVIEW	1.98
7/4/2017	Rivera,Benjamin	1 AM	AM	10:40	1250,CHESTNUTAVE	CRESTVIEW	10:48	CVFreseniusMedicalCare:129,EF	CRESTVIEW	1.98
7/4/2017	Rivera,Benjamin	1 AM	AM	16:48	CVFreseniusMedicalCare:129,EF	CRESTVIEW	16:57	1250,CHESTNUTAVE	CRESTVIEW	1.98
7/6/2017	Rivera,Benjamin	1 AM	AM	10:47	1250,CHESTNUTAVE	CRESTVIEW	11:15	CVFreseniusMedicalCare:129,EF	CRESTVIEW	1.98
7/6/2017	Rivera,Benjamin	1 AM	AM	17:50	CVFreseniusMedicalCare:129,EF	CRESTVIEW	18:08	1250,CHESTNUTAVE	CRESTVIEW	1.98
7/8/2017	Rivera,Benjamin	1 AM	AM	11:03	1250,CHESTNUTAVE	CRESTVIEW	11:12	CVFreseniusMedicalCare:129,EF	CRESTVIEW	1.98
7/8/2017	Rivera,Benjamin	1 AM	AM	17:02	CVFreseniusMedicalCare:129,EF	CRESTVIEW	17:10	1250,CHESTNUTAVE	CRESTVIEW	1.98
7/11/2017	Votruba,Charles	1 AM	AM	13:33	200,HOSPITALDR	CRESTVIEW	14:38	SantaRosaMall:300,MARYESTHE	MARY ESTHER	27.02
7/11/2017	Votruba,Charles	1 AM	AM	18:05	SantaRosaMall:300,MARYESTHE	MARY ESTHER	18:47	200,HOSPITALDR	CRESTVIEW	27.02
7/14/2017	Votruba,Charles	1 AM	AM	12:00	200,HOSPITALDR	CRESTVIEW	13:15	DestinCommons:4300,LEGEND#	DESTIN	32.64
7/14/2017	Votruba,Charles	1 AM	AM	20:22	DestinCommons:4300,LEGEND#	DESTIN	21:08	200,HOSPITALDR	CRESTVIEW	32.64
7/18/2017	Votruba,Charles	1 AM	AM	12:15	200,HOSPITALDR	CRESTVIEW	13:00	UptownStation:99,EGLINPKWY#	FORT WALTON BEACH	24.25
7/18/2017	Votruba,Charles	1 AM	AM	15:14	UptownStation:99,EGLINPKWY#	FORT WALTON BEACH	16:21	200,HOSPITALDR	CRESTVIEW	24.25
7/20/2017	Votruba,Charles	1 AM	AM	10:58	200,HOSPITALDR	CRESTVIEW	11:45	1450,MIRACLESTRIPPKWY	FORT WALTON BEACH	24.65
7/20/2017	Votruba,Charles	1 AM	AM	17:29	1450,MIRACLESTRIPPKWY	FORT WALTON BEACH	18:19	200,HOSPITALDR	CRESTVIEW	24.65
7/21/2017	Votruba,Charles	1 AM	AM	10:51	200,HOSPITALDR	CRESTVIEW	11:41	SantaRosaMall:300,MARYESTHE	MARY ESTHER	27.02
7/21/2017	Votruba,Charles	1 AM	AM	17:37	SantaRosaMall:300,MARYESTHE	MARY ESTHER	18:27	200,HOSPITALDR	CRESTVIEW	27.02
7/5/2017	Aubain,Delia	1 AM	AM	7:31	1000,Patriotlane	crestview	8:15	407,RACETRACKRDNE	FORT WALTON BEACH	23.35
7/5/2017	Aubain,Delia	1 AM	AM	10:06	407,RACETRACKRDNE	FORT WALTON BEACH	10:40	1000,Patriotlane	crestview	23.35
7/8/2017	Aubain,Delia	1 AM	AM	10:07	1000,Patriotlane	crestview	10:40	128,JOHNKINGRD	CRESTVIEW	1.92
7/12/2017	Aubain,Delia	1 AM	AM	7:13	1000,Patriotlane	crestview	7:20	CVPublix:2250,FERDONBLVDS	CRESTVIEW	0.87
7/12/2017	Aubain,Delia	1 AM	AM	8:30	CVPublix:2250,FERDONBLVDS	CRESTVIEW	8:35	1000,Patriotlane	crestview	0.87
7/15/2017	Aubain,Delia	1 AM	AM	6:57	1000,Patriotlane	crestview	7:06	CVWal-Mart:3351,FERDONBLVE	CRESTVIEW	1.63
7/15/2017	Aubain,Delia	1 AM	AM	7:41	CVWal-Mart:3351,FERDONBLVE	CRESTVIEW	7:49	1000,Patriotlane	crestview	1.63
7/18/2017	Aubain,Delia	1 AM	AM	7:55	1000,Patriotlane	crestview	8:10	CVPanhandleOrthopedics:710,H	CRESTVIEW	1.02
7/18/2017	Aubain,Delia	1 AM	AM	10:23	CVPublix:2250,FERDONBLVDS	CRESTVIEW	10:34	1000,Patriotlane	crestview	0.87
7/19/2017	Aubain,Delia	1 AM	AM	9:28	1000,Patriotlane	crestview	9:35	CVPublix:2250,FERDONBLVDS	CRESTVIEW	0.87
7/19/2017	Aubain,Delia	1 AM	AM	11:05	CVPublix:2250,FERDONBLVDS	CRESTVIEW	11:17	1000,Patriotlane	crestview	0.87
7/11/2017	Hudson,Carrol	1 AM	AM	9:49	302,VIRGINIACT	CRESTVIEW	9:58	CVSacredHeartMedicalCenter:5	CRESTVIEW	2.39
7/11/2017	Hudson,Carrol	1 AM	AM	11:56	CVSacredHeartMedicalCenter:5	CRESTVIEW	12:25	302,VIRGINIACT	CRESTVIEW	2.39
7/27/2017	Hudson,Carrol	1 AM	AM	12:10	302,VIRGINIACT	CRESTVIEW	12:33	CVOkaloosaCardiology:129,EREI	CRESTVIEW	2.46
7/27/2017	Hudson,Carrol	1 AM	AM	14:30	CVOkaloosaCardiology:129,EREI	CRESTVIEW	14:41	302,VIRGINIACT	CRESTVIEW	2.46
7/28/2017	Totman,Nancy	1 AM	AM	10:46	1487,COREMODR	CRESTVIEW	10:58	CVPublix:2250,FERDONBLVDS	CRESTVIEW	0.83
7/28/2017	Totman,Nancy	1 AM	AM	13:42	CVPublix:2250,FERDONBLVDS	CRESTVIEW	13:44	1487,COREMODR	CRESTVIEW	0.83
7/3/2017	Suggs,Brian	1 AM	AM	9:30	406,Eisenhowerdr	crestview	9:48	CVFreseniusMedicalCare:129,EF	CRESTVIEW	2.84
7/3/2017	Suggs,Brian	1 AM	AM	16:09	CVFreseniusMedicalCare:129,EF	CRESTVIEW	16:28	406,Eisenhowerdr	crestview	2.84
7/5/2017	Suggs,Brian	1 AM	AM	9:25	406,Eisenhowerdr	crestview	9:37	CVFreseniusMedicalCare:129,EF	CRESTVIEW	2.84
7/5/2017	Suggs,Brian	1 AM	AM	15:46	CVFreseniusMedicalCare:129,EF	CRESTVIEW	16:00	406,Eisenhowerdr	crestview	2.84
7/7/2017	Suggs,Brian	1 AM	AM	10:34	406,Eisenhowerdr	crestview	11:05	CVFreseniusMedicalCare:129,EF	CRESTVIEW	2.84
7/7/2017	Suggs,Brian	1 AM	AM	16:30	CVFreseniusMedicalCare:129,EF	CRESTVIEW	17:15	406,Eisenhowerdr	crestview	2.84

Date	Name	Cost	Mode	Pick Up Time	Origin Address	Origin City	Drop Off Time	Destination Address	Destination City	Miles
7/10/2017	Suggs,Brian		1 AM	15:11	CVFreseniusMedicalCare:129,EF	CRESTVIEW	16:22	406,Eisenhowerdr	crestview	2.84
7/11/2017	Suggs,Brian		1 AM	8:01	406,Eisenhowerdr	crestview	8:40	925,MARWALTR	FORT WALTON BEACH	26.57
7/11/2017	Suggs,Brian		1 AM	10:20	925,MARWALTR	FORT WALTON BEACH	11:17	406,Eisenhowerdr	crestview	26.57
7/12/2017	Suggs,Brian		1 AM	9:28	406,Eisenhowerdr	crestview	9:45	CVFreseniusMedicalCare:129,EF	CRESTVIEW	2.84
7/12/2017	Suggs,Brian		1 AM	16:03	CVFreseniusMedicalCare:129,EF	CRESTVIEW	16:15	406,Eisenhowerdr	crestview	2.84
7/17/2017	Suggs,Brian		1 AM	9:35	406,Eisenhowerdr	crestview	9:57	CVFreseniusMedicalCare:129,EF	CRESTVIEW	2.84
7/17/2017	Suggs,Brian		1 AM	15:30	CVFreseniusMedicalCare:129,EF	CRESTVIEW	16:06	406,Eisenhowerdr	crestview	2.84
7/19/2017	Suggs,Brian		1 AM	9:39	406,Eisenhowerdr	crestview	10:32	CVFreseniusMedicalCare:129,EF	CRESTVIEW	2.84
7/19/2017	Suggs,Brian		1 AM	15:48	CVFreseniusMedicalCare:129,EF	CRESTVIEW	16:28	406,Eisenhowerdr	crestview	2.84
7/21/2017	Suggs,Brian		1 AM	16:22	CVFreseniusMedicalCare:129,EF	CRESTVIEW	16:39	406,Eisenhowerdr	crestview	2.84
7/24/2017	Suggs,Brian		1 AM	9:32	406,Eisenhowerdr	crestview	10:00	CVFreseniusMedicalCare:129,EF	CRESTVIEW	2.84
7/24/2017	Suggs,Brian		1 AM	15:56	CVFreseniusMedicalCare:129,EF	CRESTVIEW	16:12	406,Eisenhowerdr	crestview	2.84
7/26/2017	Suggs,Brian		1 AM	9:45	406,Eisenhowerdr	crestview	10:07	CVFreseniusMedicalCare:129,EF	CRESTVIEW	2.84
7/26/2017	Suggs,Brian		1 AM	16:10	CVFreseniusMedicalCare:129,EF	CRESTVIEW	16:27	406,Eisenhowerdr	crestview	2.84
7/28/2017	Suggs,Brian		1 AM	10:16	406,Eisenhowerdr	crestview	10:40	CVFreseniusMedicalCare:129,EF	CRESTVIEW	2.84
7/28/2017	Suggs,Brian		1 AM	16:04	CVFreseniusMedicalCare:129,EF	CRESTVIEW	16:20	406,Eisenhowerdr	crestview	2.84
7/31/2017	Suggs,Brian		1 AM	9:34	406,Eisenhowerdr	crestview	9:58	CVFreseniusMedicalCare:129,EF	CRESTVIEW	2.84
7/31/2017	Suggs,Brian		1 AM	15:39	CVFreseniusMedicalCare:129,EF	CRESTVIEW	16:17	406,Eisenhowerdr	crestview	2.84
7/6/2017	Whitner,Nancy		1 AM	11:50	599,Wingspanway	Crestview	12:10	CVSacredHeartMedicalCenter:5	CRESTVIEW	3.67
7/6/2017	Whitner,Nancy		1 AM	14:00	CVSacredHeartMedicalCenter:5	CRESTVIEW	14:16	599,Wingspanway	Crestview	3.67
7/19/2017	Whitner,Nancy		1 AM	16:02	CVMendez:130,EREDSTONEAVE	CRESTVIEW	16:05	599,Wingspanway	Crestview	4.13
7/3/2017	Turner,Lurene		1 AM	16:05	CVFreseniusMedicalCare:129,EF	CRESTVIEW	16:14	108,GRIMESAVE	CRESTVIEW	2.24
7/14/2017	Turner,Lurene		1 AM	15:48	CVFreseniusMedicalCare:129,EF	CRESTVIEW	16:04	108,GRIMESAVE	CRESTVIEW	2.24
7/19/2017	Turner,Lurene		1 AM	16:00	CVFreseniusMedicalCare:129,EF	CRESTVIEW	16:11	108,GRIMESAVE	CRESTVIEW	2.24
7/28/2017	Turner,Lurene		1 AM	16:26	CVFreseniusMedicalCare:129,EF	CRESTVIEW	16:38	108,GRIMESAVE	CRESTVIEW	2.24
7/6/2017	Jackson,Deric		1 AM	15:44	NicevilleHighSchool:800,JOHNC	NICEVILLE	16:20	151,NICOLELN	CRESTVIEW	19.48
7/10/2017	Jackson,Deric		1 AM	11:50	151,NICOLELN	CRESTVIEW	12:22	NicevilleHighSchool:800,JOHNC	NICEVILLE	19.48
7/11/2017	Jackson,Deric		1 AM	11:48	151,NICOLELN	CRESTVIEW	12:21	NicevilleHighSchool:800,JOHNC	NICEVILLE	19.48
7/11/2017	Jackson,Deric		1 AM	15:05	NicevilleHighSchool:800,JOHNC	NICEVILLE	15:44	151,NICOLELN	CRESTVIEW	19.48
7/13/2017	Jackson,Deric		1 AM	12:20	151,NICOLELN	CRESTVIEW	12:50	NicevilleHighSchool:800,JOHNC	NICEVILLE	19.48
7/13/2017	Jackson,Deric		1 AM	15:06	NicevilleHighSchool:800,JOHNC	NICEVILLE	16:11	151,NICOLELN	CRESTVIEW	19.48
7/17/2017	Jackson,Deric		1 AM	12:00	151,NICOLELN	CRESTVIEW	12:45	NicevilleHighSchool:800,JOHNC	NICEVILLE	19.48
7/17/2017	Jackson,Deric		1 AM	15:01	NicevilleHighSchool:800,JOHNC	NICEVILLE	15:41	151,NICOLELN	CRESTVIEW	19.48
7/18/2017	Jackson,Deric		1 AM	11:36	151,NICOLELN	CRESTVIEW	12:19	NicevilleHighSchool:800,JOHNC	NICEVILLE	19.48
7/18/2017	Jackson,Deric		1 AM	15:02	NicevilleHighSchool:800,JOHNC	NICEVILLE	16:07	151,NICOLELN	CRESTVIEW	19.48
7/19/2017	Jackson,Deric		1 AM	7:13	151,NICOLELN	CRESTVIEW	8:00	NicevilleHighSchool:800,JOHNC	NICEVILLE	19.48
7/19/2017	Jackson,Deric		1 AM	15:16	NicevilleHighSchool:800,JOHNC	NICEVILLE	15:40	151,NICOLELN	CRESTVIEW	19.48
7/20/2017	Jackson,Deric		1 AM	7:13	151,NICOLELN	CRESTVIEW	7:58	NicevilleHighSchool:800,JOHNC	NICEVILLE	19.48
7/21/2017	Jackson,Deric		1 AM	7:00	151,NICOLELN	CRESTVIEW	7:35	NicevilleHighSchool:800,JOHNC	NICEVILLE	19.48
7/24/2017	Jackson,Deric		1 AM	11:52	151,NICOLELN	CRESTVIEW	12:41	NicevilleHighSchool:800,JOHNC	NICEVILLE	19.48
7/24/2017	Jackson,Deric		1 AM	15:15	NicevilleHighSchool:800,JOHNC	NICEVILLE	15:49	151,NICOLELN	CRESTVIEW	19.48
7/25/2017	Jackson,Deric		1 AM	11:51	151,NICOLELN	CRESTVIEW	12:21	NicevilleHighSchool:800,JOHNC	NICEVILLE	19.48
7/26/2017	Jackson,Deric		1 AM	11:59	151,NICOLELN	CRESTVIEW	12:28	NicevilleHighSchool:800,JOHNC	NICEVILLE	19.48
7/26/2017	Jackson,Deric		1 AM	15:15	NicevilleHighSchool:800,JOHNC	NICEVILLE	15:49	151,NICOLELN	CRESTVIEW	19.48
7/27/2017	Jackson,Deric		1 AM	11:33	151,NICOLELN	CRESTVIEW	12:08	NicevilleHighSchool:800,JOHNC	NICEVILLE	19.48
7/31/2017	Jackson,Deric		1 AM	6:57	151,NICOLELN	CRESTVIEW	7:23	NicevilleHighSchool:800,JOHNC	NICEVILLE	19.48
7/31/2017	Jackson,Deric		1 AM	10:55	NicevilleHighSchool:800,JOHNC	NICEVILLE	11:28	151,NICOLELN	CRESTVIEW	19.48
7/11/2017	Johnson,William		1 AM	8:45	211,BROOKMEADEDR	CRESTVIEW	10:20	3298,SUMMITBLVD	PENSACOLA	27.2
7/11/2017	Johnson,William		1 AM	15:32	3298,SUMMITBLVD	PENSACOLA	16:25	211,BROOKMEADEDR	CRESTVIEW	27.2
7/24/2017	Johnson,William		1 AM	8:55	211,BROOKMEADEDR	CRESTVIEW	9:42	PensacolaSummitGroup:3298,S	PENSACOLA	56.33
7/24/2017	Johnson,William		1 AM	10:49	PensacolaSummitGroup:3298,S	PENSACOLA	11:38	211,BROOKMEADEDR	CRESTVIEW	56.33
7/13/2017	Garcia,Gloria		1 AM	14:20	2868,SHOFFNERAVE	CRESTVIEW	14:28	CVSacredHeartMedicalCenter:5	CRESTVIEW	1.62
7/13/2017	Garcia,Gloria		1 AM	16:30	CVSacredHeartMedicalCenter:5	CRESTVIEW	16:39	2868,SHOFFNERAVE	CRESTVIEW	1.62
7/6/2017	Dunmore, Amanda		0 AM	11:44	KidsDiscovery(MaryEsther):226	MARY ESTHER	11:52	502,WPINEST	MARY ESTHER	2.62
7/13/2017	Dunmore, Amanda		0 AM	10:39	KidsDiscovery(MaryEsther):226	MARY ESTHER	11:12	502,WPINEST	MARY ESTHER	2.62

Date	Name	Cost	Mode	Pick Up Time	Origin Address	Origin City	Drop Off Time	Destination Address	Destination City	Miles
7/18/2017	Dunmore, Amanda	0	AM	10:59	KidsDiscovery(MaryEsther):226!	MARY ESTHER	11:07	502,WPINEST	MARY ESTHER	2.62
7/20/2017	Dunmore, Amanda	0	AM	10:50	KidsDiscovery(MaryEsther):226!	MARY ESTHER	11:05	502,WPINEST	MARY ESTHER	2.62
7/25/2017	Dunmore, Amanda	0	AM	10:55	KidsDiscovery(MaryEsther):226!	MARY ESTHER	11:05	502,WPINEST	MARY ESTHER	2.62
7/27/2017	Dunmore, Amanda	0	AM	11:11	KidsDiscovery(MaryEsther):226!	MARY ESTHER	11:18	502,WPINEST	MARY ESTHER	2.62
7/27/2017	Dunmore, Amanda	0	AM	10:48	1940,LEWISTURNERBLVD	FORT WALTON BEACH	11:08	KidsDiscovery(MaryEsther):226!	MARY ESTHER	11.61

Date	Name	Cost	Mode	Pick Up Time	Origin Address	Origin City	Drop Off Time	Destination Address	Destination City	Miles
7/3/2017	Burns, Cynthia	1	WC	8:47	501,CHINACOVE	FORT WALTON BEACH	9:00	Wal-Mart(FWB):748,NBEALPKW	FORT WALTON BEACH	2.09
7/3/2017	Burns, Cynthia	1	WC	9:56	Wal-Mart(FWB):748,NBEALPKW	FORT WALTON BEACH	10:08	501,CHINACOVE	FORT WALTON BEACH	2.09
7/5/2017	Burns, Cynthia	1	WC	8:55	501,CHINASCV	FORT WALTON BEACH	10:00	TheAnchorFWB:101,1STSTSE	FORT WALTON BEACH	6.39
7/5/2017	Burns, Cynthia	1	WC	11:46	TheAnchorFWB:101,1STSTSE	FORT WALTON BEACH	12:18	501,CHINASCV	FORT WALTON BEACH	6.39
7/7/2017	Burns, Cynthia	1	WC	8:28	501,CHINASCV	FORT WALTON BEACH	8:51	99,EGLINPKWYNE	FORT WALTON BEACH	5.64
7/7/2017	Burns, Cynthia	1	WC	10:52	99,EGLINPKWYNE	FORT WALTON BEACH	11:22	501,CHINASCV	FORT WALTON BEACH	5.64
7/10/2017	Burns, Cynthia	1	WC	8:30	501,CHINASCV	FORT WALTON BEACH	9:18	99,EGLINPKWYNE	FORT WALTON BEACH	5.64
7/10/2017	Burns, Cynthia	1	WC	10:29	UptownStation:99,EGLINPKWY	FORT WALTON BEACH	10:45	501,CHINASCV	FORT WALTON BEACH	5.64
7/12/2017	Burns, Cynthia	1	WC	8:47	501,CHINASCV	FORT WALTON BEACH	9:44	TheAnchorFWB:101,1STSTSE	FORT WALTON BEACH	6.39
7/12/2017	Burns, Cynthia	1	WC	11:48	TheAnchorFWB:101,1STSTSE	FORT WALTON BEACH	12:17	501,CHINASCV	FORT WALTON BEACH	6.39
7/14/2017	Burns, Cynthia	1	WC	8:18	501,CHINASCV	FORT WALTON BEACH	8:49	99,EGLINPKWYNE	FORT WALTON BEACH	5.64
7/14/2017	Burns, Cynthia	1	WC	10:48	99,EGLINPKWYNE	FORT WALTON BEACH	11:20	501,CHINASCV	FORT WALTON BEACH	5.64
7/17/2017	Burns, Cynthia	1	WC	8:53	501,CHINASCV	FORT WALTON BEACH	9:15	99,EGLINPKWYNE	FORT WALTON BEACH	5.64
7/17/2017	Burns, Cynthia	1	WC	10:34	UptownStation:99,EGLINPKWY	FORT WALTON BEACH	10:50	501,CHINASCV	FORT WALTON BEACH	5.64
7/19/2017	Burns, Cynthia	1	WC	8:40	501,CHINASCV	FORT WALTON BEACH	9:22	TheAnchorFWB:101,1STSTSE	FORT WALTON BEACH	6.39
7/19/2017	Burns, Cynthia	1	WC	12:04	TheAnchorFWB:101,1STSTSE	FORT WALTON BEACH	12:32	501,CHINASCV	FORT WALTON BEACH	6.39
7/21/2017	Burns, Cynthia	1	WC	8:16	501,CHINASCV	FORT WALTON BEACH	8:40	99,EGLINPKWYNE	FORT WALTON BEACH	5.64
7/21/2017	Burns, Cynthia	1	WC	10:30	99,EGLINPKWYNE	FORT WALTON BEACH	11:05	501,CHINASCV	FORT WALTON BEACH	5.64
7/24/2017	Burns, Cynthia	1	WC	8:05	501,CHINASCV	FORT WALTON BEACH	8:30	99,EGLINPKWYNE	FORT WALTON BEACH	5.64
7/24/2017	Burns, Cynthia	1	WC	10:45	UptownStation:99,EGLINPKWY	FORT WALTON BEACH	11:08	501,CHINASCV	FORT WALTON BEACH	5.64
7/26/2017	Burns, Cynthia	1	WC	9:20	501,CHINASCV	FORT WALTON BEACH	9:55	TheAnchorFWB:101,1STSTSE	FORT WALTON BEACH	6.39
7/26/2017	Burns, Cynthia	1	WC	12:05	TheAnchorFWB:101,1STSTSE	FORT WALTON BEACH	12:43	Wal-Mart(FWB):748,NBEALPKW	FORT WALTON BEACH	4.26
7/28/2017	Burns, Cynthia	1	WC	8:40	501,CHINASCV	FORT WALTON BEACH	9:20	99,EGLINPKWYNE	FORT WALTON BEACH	5.64
7/28/2017	Burns, Cynthia	1	WC	10:29	99,EGLINPKWYNE	FORT WALTON BEACH	10:59	501,CHINASCV	FORT WALTON BEACH	5.64
7/31/2017	Burns, Cynthia	1	WC	8:53	501,CHINASCV	FORT WALTON BEACH	9:17	99,EGLINPKWYNE	FORT WALTON BEACH	5.64
7/31/2017	Burns, Cynthia	1	WC	10:25	UptownStation:99,EGLINPKWY	FORT WALTON BEACH	10:46	501,CHINASCV	FORT WALTON BEACH	5.64
7/3/2017	Schlieper, Edward (Ted)	1	XW	10:04	105,ABBOTTCIR	NICEVILLE	10:31	BanksGaryMD(NV):552,TWINCI	NICEVILLE	2.46
7/3/2017	Schlieper, Edward (Ted)	1	XW	11:21	BanksGaryMD(NV):552,TWINCI	NICEVILLE	11:34	105,ABBOTTCIR	NICEVILLE	2.46
7/19/2017	Schlieper, Edward (Ted)	1	XW	12:40	105,ABBOTTCIR	NICEVILLE	13:15	BanksGaryMD(NV):552,TWINCI	NICEVILLE	2.46
7/19/2017	Schlieper, Edward (Ted)	1	XW	14:58	BanksGaryMD(NV):552,TWINCI	NICEVILLE	15:10	105,ABBOTTCIR	NICEVILLE	2.46
7/20/2017	Schlieper, Edward (Ted)	1	XW	9:03	105,ABBOTTCIR	NICEVILLE	9:39	1032,MARWALTD	FORT WALTON BEACH	13.57
7/20/2017	Schlieper, Edward (Ted)	1	XW	11:32	1032,MARWALTD	FORT WALTON BEACH	12:14	105,ABBOTTCIR	NICEVILLE	13.57
7/25/2017	Schlieper, Edward (Ted)	1	XW	8:15	105,ABBOTTCIR	NICEVILLE	8:57	1029,JOHNCSIMSPKWYE	NICEVILLE	5.72
7/25/2017	Schlieper, Edward (Ted)	1	XW	11:22	1029,JOHNCSIMSPKWYE	NICEVILLE	11:33	105,ABBOTTCIR	NICEVILLE	5.72
7/25/2017	Schlieper, Edward (Ted)	1	XW	14:18	105,ABBOTTCIR	NICEVILLE	14:36	4566,HWY20E	NICEVILLE	0.44
7/25/2017	Schlieper, Edward (Ted)	1	XW	15:00	4566,HWY20E	NICEVILLE	15:43	105,ABBOTTCIR	NICEVILLE	0.44
7/22/2017	Golat, Stacey	1	WC	9:35	125,EDBROWNST	FORT WALTON BEACH	9:55	Walgreens(Beal):825,NBEALPKV	FORT WALTON BEACH	13.9
7/22/2017	Golat, Stacey	1	WC	11:30	Walgreens(Beal):825,NBEALPKV	FORT WALTON BEACH	12:12	125,EDBROWNST	FORT WALTON BEACH	13.9
7/4/2017	Campbell, Ana Maria	1	WC	13:55	50,11THST	SHALIMAR	14:13	FastPaydayLoans,Inc:700,NEGLI	FORT WALTON BEACH	2.04
7/1/2017	Lowe, Deloris	1	XW	9:00	DestinHealth&RehabCenter:195	DESTIN	9:55	SanDestinFreseniusSacredHeart	SANDESTIN	11.08
7/1/2017	Lowe, Deloris	1	XW	15:31	SanDestinFreseniusSacredHeart	SANDESTIN	16:16	DestinHealth&RehabCenter:195	DESTIN	11.08
7/4/2017	Lowe, Deloris	1	XW	9:00	DestinHealth&RehabCenter:195	DESTIN	9:30	SanDestinFreseniusSacredHeart	SANDESTIN	11.08
7/4/2017	Lowe, Deloris	1	XW	16:00	SanDestinFreseniusSacredHeart	SANDESTIN	16:31	DestinHealth&RehabCenter:195	DESTIN	11.08
7/6/2017	Lowe, Deloris	1	XW	9:05	DestinHealth&RehabCenter:195	DESTIN	9:42	SanDestinFreseniusSacredHeart	SANDESTIN	11.08
7/6/2017	Lowe, Deloris	1	XW	17:27	SanDestinFreseniusSacredHeart	SANDESTIN	18:40	DestinHealth&RehabCenter:195	DESTIN	11.08
7/8/2017	Lowe, Deloris	1	XW	9:00	DestinHealth&RehabCenter:195	DESTIN	9:35	SanDestinFreseniusSacredHeart	SANDESTIN	11.08
7/8/2017	Lowe, Deloris	1	XW	17:25	SanDestinFreseniusSacredHeart	SANDESTIN	18:00	DestinHealth&RehabCenter:195	DESTIN	11.08
7/11/2017	Lowe, Deloris	1	XW	7:40	DestinHealth&RehabCenter:195	DESTIN	8:23	SanDestinFreseniusSacredHeart	SANDESTIN	11.08
7/11/2017	Lowe, Deloris	1	XW	16:16	SanDestinFreseniusSacredHeart	SANDESTIN	17:01	DestinHealth&RehabCenter:195	DESTIN	11.08
7/13/2017	Lowe, Deloris	1	XW	8:46	DestinHealth&RehabCenter:195	DESTIN	9:35	SanDestinFreseniusSacredHeart	SANDESTIN	11.08
7/13/2017	Lowe, Deloris	1	XW	15:45	SanDestinFreseniusSacredHeart	SANDESTIN	16:31	DestinHealth&RehabCenter:195	DESTIN	11.08
7/15/2017	Lowe, Deloris	1	XW	9:08	DestinHealth&RehabCenter:195	DESTIN	9:45	SanDestinFreseniusSacredHeart	SANDESTIN	11.08
7/15/2017	Lowe, Deloris	1	XW	16:34	SanDestinFreseniusSacredHeart	SANDESTIN	17:34	DestinHealth&RehabCenter:195	DESTIN	11.08
7/18/2017	Lowe, Deloris	1	XW	8:52	DestinHealth&RehabCenter:195	DESTIN	9:20	SanDestinFreseniusSacredHeart	SANDESTIN	11.08
7/18/2017	Lowe, Deloris	1	XW	15:35	SanDestinFreseniusSacredHeart	SANDESTIN	16:15	DestinHealth&RehabCenter:195	DESTIN	11.08

Date	Name	Cost	Mode	Pick Up Time	Origin Address	Origin City	Drop Off Time	Destination Address	Destination City	Miles
7/20/2017	Lowe, Deloris	1	XW	8:50	DestinHealth&RehabCenter:195	DESTIN	9:35	SanDestinFreseniusSacredHeart	SANDESTIN	11.08
7/20/2017	Lowe, Deloris	1	XW	16:13	SanDestinFreseniusSacredHeart	SANDESTIN	17:27	DestinHealth&RehabCenter:195	DESTIN	11.08
7/22/2017	Lowe, Deloris	1	XW	9:01	DestinHealth&RehabCenter:195	DESTIN	9:45	SanDestinFreseniusSacredHeart	SANDESTIN	11.08
7/22/2017	Lowe, Deloris	1	XW	18:16	SanDestinFreseniusSacredHeart	SANDESTIN	19:02	DestinHealth&RehabCenter:195	DESTIN	11.08
7/25/2017	Lowe, Deloris	1	XW	9:13	DestinHealth&RehabCenter:195	DESTIN	9:45	SanDestinFreseniusSacredHeart	SANDESTIN	11.08
7/25/2017	Lowe, Deloris	1	XW	16:13	SanDestinFreseniusSacredHeart	SANDESTIN	17:17	DestinHealth&RehabCenter:195	DESTIN	11.08
7/27/2017	Lowe, Deloris	1	XW	8:50	DestinHealth&RehabCenter:195	DESTIN	9:31	SanDestinFreseniusSacredHeart	SANDESTIN	11.08
7/27/2017	Lowe, Deloris	1	XW	15:56	SanDestinFreseniusSacredHeart	SANDESTIN	16:50	DestinHealth&RehabCenter:195	DESTIN	11.08
7/28/2017	Lowe, Deloris	1	XW	11:40	DestinHealth&RehabCenter:195	DESTIN	12:44	1000,MARWALTD R	FORT WALTON BEACH	13.69
7/29/2017	Lowe, Deloris	1	XW	9:13	DestinHealth&RehabCenter:195	DESTIN	9:42	SanDestinFreseniusSacredHeart	SANDESTIN	11.08
7/29/2017	Lowe, Deloris	1	XW	16:51	SanDestinFreseniusSacredHeart	SANDESTIN	17:44	DestinHealth&RehabCenter:195	DESTIN	11.08
7/26/2017	Bryant, Patricia	1	WC	13:57	111,PINEWOODTER	FORT WALTON BEACH	14:30	OrthopedicAssociates(FWB):103	FORT WALTON BEACH	2.54
7/26/2017	Bryant, Patricia	1	WC	17:08	OrthopedicAssociates(FWB):103	FORT WALTON BEACH	18:25	111,PINEWOODTER	FORT WALTON BEACH	2.54
7/28/2017	Bryant, Patricia	1	WC	13:23	111,PINEWOODTER	FORT WALTON BEACH	14:00	NAVARREEmeraldShoresRheum	NAVARRE	17.18
7/28/2017	Bryant, Patricia	1	WC	15:00	NAVARREEmeraldShoresRheum	NAVARRE	16:28	111,PINEWOODTER	FORT WALTON BEACH	17.18
7/12/2017	Wardlaw, Joanne	1	XW	11:08	115,ROBINWOODDRSW	FORT WALTON BEACH	11:45	HurlburtFieldClinic:113,LIELMAI	HURLBURT FIELD	4.57
7/12/2017	Wardlaw, Joanne	1	XW	13:37	HurlburtFieldClinic:113,LIELMAI	HURLBURT FIELD	14:35	115,ROBINWOODDRSW	FORT WALTON BEACH	4.57
7/19/2017	Wardlaw, Joanne	1	XW	10:16	115,ROBINWOODDRSW	FORT WALTON BEACH	10:57	HurlburtFieldClinic:113,LIELMAI	HURLBURT FIELD	4.57
7/19/2017	Wardlaw, Joanne	1	XW	13:50	HurlburtFieldClinic:113,LIELMAI	HURLBURT FIELD	14:45	115,ROBINWOODDRSW	FORT WALTON BEACH	4.57
7/28/2017	Wardlaw, Joanne	1	XW	10:11	115,ROBINWOODDRSW	FORT WALTON BEACH	10:46	339,RACETRACKRDNW	FORT WALTON BEACH	3.68
7/28/2017	Wardlaw, Joanne	1	XW	12:55	339,RACETRACKRDNW	FORT WALTON BEACH	13:54	115,ROBINWOODDRSW	FORT WALTON BEACH	3.68
7/12/2017	Dionne, Claudette	1	WC	11:55	DestinHealth&RehabCenter:195	DESTIN	13:14	1032,MARWALTD R	FORT WALTON BEACH	13.95
7/12/2017	Dionne, Claudette	1	WC	16:36	1032,MARWALTD R	FORT WALTON BEACH	17:17	DestinHealth&RehabCenter:195	DESTIN	13.95
7/14/2017	Dionne, Claudette	1	WC	9:02	DestinHealth&RehabCenter:195	DESTIN	10:07	814,ADDISONPL	CRESTVIEW	28.6
7/11/2017	Charles, Monte	1	WC	8:28	EmeraldCoastHealthcare:114,3F	FORT WALTON BEACH	8:40	838,NEGLINPKWY	FORT WALTON BEACH	3.01
7/11/2017	Charles, Monte	1	WC	10:03	838,NEGLINPKWY	FORT WALTON BEACH	10:13	EmeraldCoastHealthcare:114,3F	FORT WALTON BEACH	3.01
7/15/2017	Charles, Monte	1	WC	9:04	EmeraldCoastHealthcare:114,3F	FORT WALTON BEACH	9:50	Wal-Mart(FWB):748,NBEALPKW	FORT WALTON BEACH	4.26
7/15/2017	Charles, Monte	1	WC	12:02	Wal-Mart(FWB):748,NBEALPKW	FORT WALTON BEACH	12:49	EmeraldCoastHealthcare:114,3F	FORT WALTON BEACH	4.26
7/21/2017	Charles, Monte	1	WC	8:48	EmeraldCoastHealthcare:114,3F	FORT WALTON BEACH	9:00	838,NEGLINPKWY	FORT WALTON BEACH	3.01
7/21/2017	Charles, Monte	1	WC	10:21	838,NEGLINPKWY	FORT WALTON BEACH	10:33	Denny's:543,NEGLINPKWY	FORT WALTON BEACH	0.44
7/21/2017	Charles, Monte	1	WC	10:40	Denny's:543,NEGLINPKWY	FORT WALTON BEACH	10:47	EmeraldCoastHealthcare:114,3F	FORT WALTON BEACH	2.57
7/29/2017	Charles, Monte	1	WC	8:22	EmeraldCoastHealthcare:114,3F	FORT WALTON BEACH	8:38	Wal-Mart(FWB):748,NBEALPKW	FORT WALTON BEACH	4.26
7/29/2017	Charles, Monte	1	WC	12:07	Wal-Mart(FWB):748,NBEALPKW	FORT WALTON BEACH	12:34	EmeraldCoastHealthcare:114,3F	FORT WALTON BEACH	4.26
7/3/2017	Ballow, Joseph	1	WC	6:30	477,SARAAVE	MARY ESTHER	7:01	FreseniusMedicalCareFWB:925,	FORT WALTON BEACH	10.46
7/3/2017	Ballow, Joseph	1	WC	12:31	FreseniusMedicalCareFWB:925,	FORT WALTON BEACH	13:04	477,SARAAVE	MARY ESTHER	10.46
7/5/2017	Ballow, Joseph	1	WC	6:50	477,SARAAVE	MARY ESTHER	7:55	FreseniusMedicalCareFWB:925,	FORT WALTON BEACH	10.46
7/5/2017	Ballow, Joseph	1	WC	12:20	FreseniusMedicalCareFWB:925,	FORT WALTON BEACH	13:18	477,SARAAVE	MARY ESTHER	10.46
7/7/2017	Ballow, Joseph	1	WC	7:30	477,SARAAVE	MARY ESTHER	8:05	FreseniusMedicalCareFWB:925,	FORT WALTON BEACH	10.46
7/7/2017	Ballow, Joseph	1	WC	14:15	FreseniusMedicalCareFWB:925,	FORT WALTON BEACH	15:17	477,SARAAVE	MARY ESTHER	10.46
7/10/2017	Ballow, Joseph	1	WC	6:33	477,SARAAVE	MARY ESTHER	7:11	FreseniusMedicalCareFWB:925,	FORT WALTON BEACH	10.46
7/10/2017	Ballow, Joseph	1	WC	12:19	FreseniusMedicalCareFWB:925,	FORT WALTON BEACH	13:15	477,SARAAVE	MARY ESTHER	10.46
7/12/2017	Ballow, Joseph	1	WC	6:43	477,SARAAVE	MARY ESTHER	7:16	FreseniusMedicalCareFWB:925,	FORT WALTON BEACH	10.46
7/12/2017	Ballow, Joseph	1	WC	12:03	FreseniusMedicalCareFWB:925,	FORT WALTON BEACH	13:05	477,SARAAVE	MARY ESTHER	10.46
7/14/2017	Ballow, Joseph	1	WC	6:31	477,SARAAVE	MARY ESTHER	7:50	FreseniusMedicalCareFWB:925,	FORT WALTON BEACH	10.46
7/14/2017	Ballow, Joseph	1	WC	12:42	FreseniusMedicalCareFWB:925,	FORT WALTON BEACH	13:25	477,SARAAVE	MARY ESTHER	10.46
7/17/2017	Ballow, Joseph	1	WC	7:08	477,SARAAVE	MARY ESTHER	7:40	FreseniusMedicalCareFWB:925,	FORT WALTON BEACH	10.46
7/17/2017	Ballow, Joseph	1	WC	12:02	FreseniusMedicalCareFWB:925,	FORT WALTON BEACH	13:05	477,SARAAVE	MARY ESTHER	10.46
7/19/2017	Ballow, Joseph	1	WC	6:24	477,SARAAVE	MARY ESTHER	6:53	FreseniusMedicalCareFWB:925,	FORT WALTON BEACH	10.46
7/19/2017	Ballow, Joseph	1	WC	11:22	FreseniusMedicalCareFWB:925,	FORT WALTON BEACH	11:58	477,SARAAVE	MARY ESTHER	10.46
7/21/2017	Ballow, Joseph	1	WC	8:45	477,SARAAVE	MARY ESTHER	9:57	PensacolaRenalusVascularAcces	PENSACOLA	32.15
7/21/2017	Ballow, Joseph	1	WC	12:56	PensacolaRenalusVascularAcces	PENSACOLA	14:31	477,SARAAVE	MARY ESTHER	32.15
7/24/2017	Ballow, Joseph	1	WC	6:47	477,SARAAVE	MARY ESTHER	7:35	FreseniusMedicalCareFWB:925,	FORT WALTON BEACH	10.46
7/24/2017	Ballow, Joseph	1	WC	13:09	FreseniusMedicalCareFWB:925,	FORT WALTON BEACH	13:44	477,SARAAVE	MARY ESTHER	10.46
7/18/2017	Welch, Judy	1	XW	10:35	744,2NDAVE	FORT WALTON BEACH	10:50	WhiteWilsonMedicalCenter(FW	FORT WALTON BEACH	3.15
7/18/2017	Welch, Judy	1	XW	12:00	WhiteWilsonMedicalCenter(FW	FORT WALTON BEACH	12:50	744,2NDAVE	FORT WALTON BEACH	3.15

Date	Name	Cost	Mode	Pick Up Time	Origin Address	Origin City	Drop Off Time	Destination Address	Destination City	Miles
7/27/2017	Welch, Judy	1	XW	9:53	744,2NDAVE	FORT WALTON BEACH	10:21	DecotisAnthonyMD:131,BEALPK	FORT WALTON BEACH	2
7/27/2017	Welch, Judy	1	XW	11:25	DecotisAnthonyMD:131,BEALPK	FORT WALTON BEACH	11:49	744,2NDAVE	FORT WALTON BEACH	2
7/31/2017	Welch, Judy	1	XW	9:10	744,2NDAVE	FORT WALTON BEACH	9:37	FWBMCOutpatientEntrance:10X	FORT WALTON BEACH	7.18
7/31/2017	Welch, Judy	1	XW	13:00	FWBMCOutpatientEntrance:10X	FORT WALTON BEACH	13:47	744,2NDAVE	FORT WALTON BEACH	7.18
7/18/2017	Welborn, William	1	WC	10:40	222,HAWTHORNECIR	FORT WALTON BEACH	10:55	PsychiatricAssociates:235,CARM	FORT WALTON BEACH	2.63
7/18/2017	Welborn, William	1	WC	12:25	PsychiatricAssociates:235,CARM	FORT WALTON BEACH	12:40	222,HAWTHORNECIR	FORT WALTON BEACH	2.63
7/22/2017	Doherty, Wanda	1	WC	13:40	40,WINDHAMAVESE	FORT WALTON BEACH	13:57	Wal-Mart(FWB):748,NBEALPKW	FORT WALTON BEACH	4.22
7/22/2017	Doherty, Wanda	1	WC	15:30	Wal-Mart(FWB):748,NBEALPKW	FORT WALTON BEACH	16:03	40,WINDHAMAVESE	FORT WALTON BEACH	4.22
7/21/2017	Allison, Karen	1	XW	10:53	119,OAKHILLAVE	FORT WALTON BEACH	11:07	WhiteWilsonMedicalCenter(FW	FORT WALTON BEACH	1.42
7/21/2017	Allison, Karen	1	XW	17:28	WhiteWilsonMedicalCenter(FW	FORT WALTON BEACH	17:41	119,OAKHILLAVE	FORT WALTON BEACH	1.42
7/26/2017	Allison, Karen	1	XW	14:05	119,OAKHILLAVE	FORT WALTON BEACH	14:47	BridgewayCenter(FWB):137,HO	FORT WALTON BEACH	3.48
7/7/2017	Cross, Cindy	1	XW	11:09	ManoratBluewaterBay:1500,NV	NICEVILLE	12:09	FtWaltonBeachRehabilitationCe	FORT WALTON BEACH	14.73
7/1/2017	Rogers, Hobart	1	WC	9:48	116,CAMELIADR	FORT WALTON BEACH	9:59	FreseniusMedicalCareFWB:925,	FORT WALTON BEACH	2.09
7/1/2017	Rogers, Hobart	1	WC	14:30	FreseniusMedicalCareFWB:925,	FORT WALTON BEACH	14:57	116,CAMELIADR	FORT WALTON BEACH	2.09
7/4/2017	Rogers, Hobart	1	WC	9:21	116,CAMELIADR	FORT WALTON BEACH	9:37	FreseniusMedicalCareFWB:925,	FORT WALTON BEACH	2.09
7/4/2017	Rogers, Hobart	1	WC	14:24	FreseniusMedicalCareFWB:925,	FORT WALTON BEACH	14:33	116,CAMELIADR	FORT WALTON BEACH	2.09
7/6/2017	Rogers, Hobart	1	WC	9:50	116,CAMELIADR	FORT WALTON BEACH	10:01	FreseniusMedicalCareFWB:925,	FORT WALTON BEACH	2.09
7/6/2017	Rogers, Hobart	1	WC	14:19	FreseniusMedicalCareFWB:925,	FORT WALTON BEACH	14:38	116,CAMELIADR	FORT WALTON BEACH	2.09
7/8/2017	Rogers, Hobart	1	WC	9:28	116,CAMELIADR	FORT WALTON BEACH	9:38	FreseniusMedicalCareFWB:925,	FORT WALTON BEACH	2.09
7/8/2017	Rogers, Hobart	1	WC	13:51	FreseniusMedicalCareFWB:925,	FORT WALTON BEACH	14:01	116,CAMELIADR	FORT WALTON BEACH	2.09
7/11/2017	Rogers, Hobart	1	WC	9:49	116,CAMELIADR	FORT WALTON BEACH	10:23	FreseniusMedicalCareFWB:925,	FORT WALTON BEACH	2.09
7/11/2017	Rogers, Hobart	1	WC	14:40	FreseniusMedicalCareFWB:925,	FORT WALTON BEACH	15:32	116,CAMELIADR	FORT WALTON BEACH	2.09
7/13/2017	Rogers, Hobart	1	WC	9:47	116,CAMELIADR	FORT WALTON BEACH	9:58	FreseniusMedicalCareFWB:925,	FORT WALTON BEACH	2.09
7/13/2017	Rogers, Hobart	1	WC	15:07	FreseniusMedicalCareFWB:925,	FORT WALTON BEACH	15:30	116,CAMELIADR	FORT WALTON BEACH	2.09
7/15/2017	Rogers, Hobart	1	WC	9:49	116,CAMELIADR	FORT WALTON BEACH	10:02	FreseniusMedicalCareFWB:925,	FORT WALTON BEACH	2.09
7/15/2017	Rogers, Hobart	1	WC	14:45	FreseniusMedicalCareFWB:925,	FORT WALTON BEACH	14:56	116,CAMELIADR	FORT WALTON BEACH	2.09
7/18/2017	Rogers, Hobart	1	WC	14:58	FreseniusMedicalCareFWB:925,	FORT WALTON BEACH	15:16	116,CAMELIADR	FORT WALTON BEACH	2.09
7/20/2017	Rogers, Hobart	1	WC	9:57	116,CAMELIADR	FORT WALTON BEACH	10:32	FreseniusMedicalCareFWB:925,	FORT WALTON BEACH	2.09
7/20/2017	Rogers, Hobart	1	WC	14:21	FreseniusMedicalCareFWB:925,	FORT WALTON BEACH	14:33	116,CAMELIADR	FORT WALTON BEACH	2.09
7/22/2017	Rogers, Hobart	1	WC	10:00	116,CAMELIADR	FORT WALTON BEACH	10:16	FreseniusMedicalCareFWB:925,	FORT WALTON BEACH	2.09
7/22/2017	Rogers, Hobart	1	WC	15:03	FreseniusMedicalCareFWB:925,	FORT WALTON BEACH	15:25	116,CAMELIADR	FORT WALTON BEACH	2.09
7/25/2017	Rogers, Hobart	1	WC	9:51	116,CAMELIADR	FORT WALTON BEACH	10:04	FreseniusMedicalCareFWB:925,	FORT WALTON BEACH	2.09
7/25/2017	Rogers, Hobart	1	WC	14:31	FreseniusMedicalCareFWB:925,	FORT WALTON BEACH	14:49	116,CAMELIADR	FORT WALTON BEACH	2.09
7/27/2017	Rogers, Hobart	1	WC	10:04	116,CAMELIADR	FORT WALTON BEACH	10:49	FreseniusMedicalCareFWB:925,	FORT WALTON BEACH	2.09
7/29/2017	Rogers, Hobart	1	WC	9:43	116,CAMELIADR	FORT WALTON BEACH	10:24	FreseniusMedicalCareFWB:925,	FORT WALTON BEACH	2.09
7/29/2017	Rogers, Hobart	1	WC	14:40	FreseniusMedicalCareFWB:925,	FORT WALTON BEACH	14:49	116,CAMELIADR	FORT WALTON BEACH	2.09
7/3/2017	Atwell Jr, George	1	WC	9:15	111,REDMAPLEWAY	NICEVILLE	9:30	FreseniusMedicalCare(NV):4304	NICEVILLE	1.84
7/3/2017	Atwell Jr, George	1	WC	14:26	FreseniusMedicalCare(NV):4304	NICEVILLE	15:04	111,REDMAPLEWAY	NICEVILLE	1.84
7/5/2017	Atwell Jr, George	1	WC	9:00	111,REDMAPLEWAY	NICEVILLE	9:24	FreseniusMedicalCare(NV):4304	NICEVILLE	1.84
7/5/2017	Atwell Jr, George	1	WC	14:15	FreseniusMedicalCare(NV):4304	NICEVILLE	14:35	111,REDMAPLEWAY	NICEVILLE	1.84
7/7/2017	Atwell Jr, George	1	WC	9:21	111,REDMAPLEWAY	NICEVILLE	9:40	FreseniusMedicalCare(NV):4304	NICEVILLE	1.84
7/7/2017	Atwell Jr, George	1	WC	14:46	FreseniusMedicalCare(NV):4304	NICEVILLE	15:02	111,REDMAPLEWAY	NICEVILLE	1.84
7/10/2017	Atwell Jr, George	1	WC	9:05	111,REDMAPLEWAY	NICEVILLE	9:20	FreseniusMedicalCare(NV):4304	NICEVILLE	1.84
7/10/2017	Atwell Jr, George	1	WC	14:35	FreseniusMedicalCare(NV):4304	NICEVILLE	14:58	111,REDMAPLEWAY	NICEVILLE	1.84
7/12/2017	Atwell Jr, George	1	WC	9:46	111,REDMAPLEWAY	NICEVILLE	10:00	FreseniusMedicalCare(NV):4304	NICEVILLE	1.84
7/12/2017	Atwell Jr, George	1	WC	14:25	FreseniusMedicalCare(NV):4304	NICEVILLE	14:41	111,REDMAPLEWAY	NICEVILLE	1.84
7/14/2017	Atwell Jr, George	1	WC	9:35	111,REDMAPLEWAY	NICEVILLE	10:08	FreseniusMedicalCare(NV):4304	NICEVILLE	1.84
7/14/2017	Atwell Jr, George	1	WC	14:26	FreseniusMedicalCare(NV):4304	NICEVILLE	14:43	111,REDMAPLEWAY	NICEVILLE	1.84
7/17/2017	Atwell Jr, George	1	WC	9:10	111,REDMAPLEWAY	NICEVILLE	9:25	FreseniusMedicalCare(NV):4304	NICEVILLE	1.84
7/17/2017	Atwell Jr, George	1	WC	14:12	FreseniusMedicalCare(NV):4304	NICEVILLE	14:27	111,REDMAPLEWAY	NICEVILLE	1.84
7/19/2017	Atwell Jr, George	1	WC	9:20	111,REDMAPLEWAY	NICEVILLE	9:35	FreseniusMedicalCare(NV):4304	NICEVILLE	1.84
7/19/2017	Atwell Jr, George	1	WC	14:59	FreseniusMedicalCare(NV):4304	NICEVILLE	15:15	111,REDMAPLEWAY	NICEVILLE	1.84
7/21/2017	Atwell Jr, George	1	WC	9:15	111,REDMAPLEWAY	NICEVILLE	9:30	FreseniusMedicalCare(NV):4304	NICEVILLE	1.84
7/21/2017	Atwell Jr, George	1	WC	15:20	FreseniusMedicalCare(NV):4304	NICEVILLE	15:46	111,REDMAPLEWAY	NICEVILLE	1.84
7/24/2017	Atwell Jr, George	1	WC	9:37	111,REDMAPLEWAY	NICEVILLE	9:52	FreseniusMedicalCare(NV):4304	NICEVILLE	1.84

Date	Name	Cost	Mode	Pick Up Time	Origin Address	Origin City	Drop Off Time	Destination Address	Destination City	Miles
7/24/2017	Atwell Jr, George	1	WC	15:05	FreseniusMedicalCare(NV):4304	NICEVILLE	15:31	111,REDMAPLEWAY	NICEVILLE	1.84
7/26/2017	Atwell Jr, George	1	WC	9:41	111,REDMAPLEWAY	NICEVILLE	10:10	FreseniusMedicalCare(NV):4304	NICEVILLE	1.84
7/26/2017	Atwell Jr, George	1	WC	14:43	FreseniusMedicalCare(NV):4304	NICEVILLE	15:06	111,REDMAPLEWAY	NICEVILLE	1.84
7/28/2017	Atwell Jr, George	1	WC	9:10	111,REDMAPLEWAY	NICEVILLE	9:20	FreseniusMedicalCare(NV):4304	NICEVILLE	1.84
7/28/2017	Atwell Jr, George	1	WC	13:16	FreseniusMedicalCare(NV):4304	NICEVILLE	15:07	111,REDMAPLEWAY	NICEVILLE	1.84
7/31/2017	Atwell Jr, George	1	WC	8:40	111,REDMAPLEWAY	NICEVILLE	9:00	FreseniusMedicalCare(NV):4304	NICEVILLE	1.84
7/31/2017	Atwell Jr, George	1	WC	15:08	FreseniusMedicalCare(NV):4304	NICEVILLE	15:30	111,REDMAPLEWAY	NICEVILLE	1.84
7/5/2017	Wolfgang, Hugh	1	WC	7:05	345,ILLINOISAVE	VALPARAISO	7:17	EglinAppliedResearchAssociates	EGLIN	2.28
7/5/2017	Wolfgang, Hugh	1	WC	17:01	EglinAppliedResearchAssociates	EGLIN	17:15	345,ILLINOISAVE	VALPARAISO	2.28
7/6/2017	Wolfgang, Hugh	1	WC	7:05	345,ILLINOISAVE	VALPARAISO	7:15	EglinAppliedResearchAssociates	EGLIN	2.28
7/6/2017	Wolfgang, Hugh	1	WC	16:49	EglinAppliedResearchAssociates	EGLIN	17:27	345,ILLINOISAVE	VALPARAISO	2.28
7/7/2017	Wolfgang, Hugh	1	WC	7:00	345,ILLINOISAVE	VALPARAISO	7:15	EglinAppliedResearchAssociates	EGLIN	2.28
7/7/2017	Wolfgang, Hugh	1	WC	16:01	EglinAppliedResearchAssociates	EGLIN	16:23	345,ILLINOISAVE	VALPARAISO	2.28
7/10/2017	Wolfgang, Hugh	1	WC	7:05	345,ILLINOISAVE	VALPARAISO	7:26	EglinAppliedResearchAssociates	EGLIN	2.28
7/10/2017	Wolfgang, Hugh	1	WC	17:08	EglinAppliedResearchAssociates	EGLIN	17:21	345,ILLINOISAVE	VALPARAISO	2.28
7/11/2017	Wolfgang, Hugh	1	WC	7:04	345,ILLINOISAVE	VALPARAISO	7:15	EglinAppliedResearchAssociates	EGLIN	2.28
7/11/2017	Wolfgang, Hugh	1	WC	16:59	EglinAppliedResearchAssociates	EGLIN	17:11	345,ILLINOISAVE	VALPARAISO	2.28
7/12/2017	Wolfgang, Hugh	1	WC	7:04	345,ILLINOISAVE	VALPARAISO	7:20	EglinAppliedResearchAssociates	EGLIN	2.28
7/12/2017	Wolfgang, Hugh	1	WC	16:49	EglinAppliedResearchAssociates	EGLIN	17:12	345,ILLINOISAVE	VALPARAISO	2.28
7/13/2017	Wolfgang, Hugh	1	WC	7:04	345,ILLINOISAVE	VALPARAISO	7:20	EglinAppliedResearchAssociates	EGLIN	2.28
7/13/2017	Wolfgang, Hugh	1	WC	16:52	EglinAppliedResearchAssociates	EGLIN	17:15	345,ILLINOISAVE	VALPARAISO	2.28
7/18/2017	Wolfgang, Hugh	1	WC	6:55	345,ILLINOISAVE	VALPARAISO	7:10	EglinAppliedResearchAssociates	EGLIN	2.28
7/18/2017	Wolfgang, Hugh	1	WC	16:24	EglinAppliedResearchAssociates	EGLIN	17:15	345,ILLINOISAVE	VALPARAISO	2.28
7/19/2017	Wolfgang, Hugh	1	WC	7:04	345,ILLINOISAVE	VALPARAISO	7:20	EglinAppliedResearchAssociates	EGLIN	2.28
7/19/2017	Wolfgang, Hugh	1	WC	16:45	EglinAppliedResearchAssociates	EGLIN	17:10	345,ILLINOISAVE	VALPARAISO	2.28
7/20/2017	Wolfgang, Hugh	1	WC	7:04	345,ILLINOISAVE	VALPARAISO	7:15	EglinAppliedResearchAssociates	EGLIN	2.28
7/20/2017	Wolfgang, Hugh	1	WC	17:01	EglinAppliedResearchAssociates	EGLIN	17:16	345,ILLINOISAVE	VALPARAISO	2.28
7/21/2017	Wolfgang, Hugh	1	WC	15:37	EglinAppliedResearchAssociates	EGLIN	16:19	345,ILLINOISAVE	VALPARAISO	2.28
7/24/2017	Wolfgang, Hugh	1	WC	7:04	345,ILLINOISAVE	VALPARAISO	7:20	EglinAppliedResearchAssociates	EGLIN	2.28
7/24/2017	Wolfgang, Hugh	1	WC	16:40	EglinAppliedResearchAssociates	EGLIN	17:18	345,ILLINOISAVE	VALPARAISO	2.28
7/25/2017	Wolfgang, Hugh	1	WC	7:05	345,ILLINOISAVE	VALPARAISO	7:20	EglinAppliedResearchAssociates	EGLIN	2.28
7/31/2017	Wolfgang, Hugh	1	WC	7:05	345,ILLINOISAVE	VALPARAISO	7:20	EglinAppliedResearchAssociates	EGLIN	2.28
7/31/2017	Wolfgang, Hugh	1	WC	16:39	EglinAppliedResearchAssociates	EGLIN	17:19	345,ILLINOISAVE	VALPARAISO	2.28
7/5/2017	Saez , Catherine	1	WC	10:08	150,OPPBVDNE	FORT WALTON BEACH	10:27	OrthopedicAssociates(FWB):10	FORT WALTON BEACH	4.08
7/5/2017	Saez , Catherine	1	WC	12:34	OrthopedicAssociates(FWB):10	FORT WALTON BEACH	13:00	150,OPPBVDNE	FORT WALTON BEACH	4.08
7/25/2017	Saez , Catherine	1	WC	10:46	150,OPPBVDNE	FORT WALTON BEACH	11:03	OrthopedicAssociates(FWB):10	FORT WALTON BEACH	4.08
7/25/2017	Saez , Catherine	1	WC	12:31	OrthopedicAssociates(FWB):10	FORT WALTON BEACH	12:55	150,OPPBVDNE	FORT WALTON BEACH	4.08
7/5/2017	Spurlock, Jeweldean	1	WC	7:45	122,SPRUCEST	MARY ESTHER	8:25	GulfBreezeAnitaWestafer:2569,	Gulf Breeze	21.91
7/5/2017	Spurlock, Jeweldean	1	WC	8:25	GulfBreezeAnitaWestafer:2569,	Gulf Breeze	10:45	122,SPRUCEST	MARY ESTHER	21.91
7/10/2017	Spurlock, Jeweldean	1	WC	10:40	122,SPRUCEST	MARY ESTHER	11:16	3387,GULFBREEZEPEWKWY	GULF BREEZE	18.78
7/10/2017	Spurlock, Jeweldean	1	WC	15:42	3387,GULFBREEZEPEWKWY	GULF BREEZE	16:20	122,SPRUCEST	MARY ESTHER	18.78
7/12/2017	Spurlock, Jeweldean	1	WC	8:00	122,SPRUCEST	MARY ESTHER	9:14	PensacolaGulfCoastOrthopaedic	PENSACOLA	29.52
7/12/2017	Spurlock, Jeweldean	1	WC	10:43	PensacolaGulfCoastOrthopaedic	PENSACOLA	11:42	122,SPRUCEST	MARY ESTHER	29.52
7/13/2017	Spurlock, Jeweldean	1	WC	11:41	122,SPRUCEST	MARY ESTHER	12:06	AspenDental:516,MARYESTHER	FORT WALTON BEACH	9.27
7/13/2017	Spurlock, Jeweldean	1	WC	14:45	AspenDental:516,MARYESTHER	FORT WALTON BEACH	15:03	122,SPRUCEST	MARY ESTHER	9.27
7/14/2017	Spurlock, Jeweldean	1	WC	11:00	122,SPRUCEST	MARY ESTHER	11:40	Wal-Mart(FWB):748,NBEALPKW	FORT WALTON BEACH	11.2
7/14/2017	Spurlock, Jeweldean	1	WC	14:34	Wal-Mart(FWB):748,NBEALPKW	FORT WALTON BEACH	15:06	122,SPRUCEST	MARY ESTHER	11.2
7/17/2017	Spurlock, Jeweldean	1	WC	7:59	122,SPRUCEST	MARY ESTHER	8:52	3387,GULFBREEZEPEWKWY	GULF BREEZE	18.78
7/17/2017	Spurlock, Jeweldean	1	WC	15:37	3387,GULFBREEZEPEWKWY	GULF BREEZE	16:11	122,SPRUCEST	MARY ESTHER	18.78
7/21/2017	Spurlock, Jeweldean	1	WC	8:53	122,SPRUCEST	MARY ESTHER	9:33	3387,GULFBREEZEPEWKWY	GULF BREEZE	18.78
7/21/2017	Spurlock, Jeweldean	1	WC	18:12	3387,GULFBREEZEPEWKWY	GULF BREEZE	18:44	122,SPRUCEST	MARY ESTHER	18.78
7/26/2017	Spurlock, Jeweldean	1	WC	10:30	122,SPRUCEST	MARY ESTHER	11:01	748,NBEALPKWY	FORT WALTON BEACH	11.2
7/26/2017	Spurlock, Jeweldean	1	WC	13:48	748,NBEALPKWY	FORT WALTON BEACH	15:00	122,SPRUCEST	MARY ESTHER	11.2
7/28/2017	Spurlock, Jeweldean	1	WC	9:34	122,SPRUCEST	MARY ESTHER	10:10	3387,GULFBREEZEPEWKWY	GULF BREEZE	18.78
7/28/2017	Spurlock, Jeweldean	1	WC	15:30	3387,GULFBREEZEPEWKWY	GULF BREEZE	16:10	122,SPRUCEST	MARY ESTHER	18.78

Date	Name	Cost	Mode	Pick Up Time	Origin Address	Origin City	Drop Off Time	Destination Address	Destination City	Miles
7/5/2017	Nixon, Ann	1	WC	8:45	WestwoodNursingHome:1001,N	FORT WALTON BEACH	9:10	FreseniusMedicalCareFWB:925,	FORT WALTON BEACH	0.18
7/7/2017	Nixon, Ann	1	WC	9:30	WestwoodNursingHome:1001,N	FORT WALTON BEACH	9:47	FreseniusMedicalCareFWB:925,	FORT WALTON BEACH	0.18
7/7/2017	Nixon, Ann	1	WC	14:41	FreseniusMedicalCareFWB:925,	FORT WALTON BEACH	14:47	WestwoodNursingHome:1001,N	FORT WALTON BEACH	0.18
7/10/2017	Nixon, Ann	1	WC	9:28	WestwoodNursingHome:1001,N	FORT WALTON BEACH	9:40	FreseniusMedicalCareFWB:925,	FORT WALTON BEACH	0.18
7/10/2017	Nixon, Ann	1	WC	14:08	FreseniusMedicalCareFWB:925,	FORT WALTON BEACH	14:28	WestwoodNursingHome:1001,N	FORT WALTON BEACH	0.18
7/14/2017	Nixon, Ann	1	WC	8:41	WestwoodNursingHome:1001,N	FORT WALTON BEACH	9:08	FreseniusMedicalCareFWB:925,	FORT WALTON BEACH	0.18
7/7/2017	Cox , Janice	1	XW	11:47	230,GREGORYDR	MARY ESTHER	12:12	323,PAGEBACONRD	MARY ESTHER	1.32
7/7/2017	Cox , Janice	1	XW	13:20	323,PAGEBACONRD	MARY ESTHER	13:30	230,GREGORYDR	MARY ESTHER	1.32
7/18/2017	Cox , Janice	1	XW	14:20	230,GREGORYDR	MARY ESTHER	14:40	323,PAGEBACONRD	MARY ESTHER	1.32
7/18/2017	Cox , Janice	1	XW	16:42	323,PAGEBACONRD	MARY ESTHER	17:00	230,GREGORYDR	MARY ESTHER	1.32
7/31/2017	Cox , Janice	1	XW	11:22	230,GREGORYDR	MARY ESTHER	12:25	MiramarRoyalPalmGrille:1096,S	MIRAMAR	20.59
7/1/2017	Lindsey, Homer	1	WC	6:20	223.COMBSMANORCTNW	FORT WALTON BEACH	6:40	FreseniusMedicalCareFWB:925,	FORT WALTON BEACH	3.66
7/1/2017	Lindsey, Homer	1	WC	10:46	FreseniusMedicalCareFWB:925,	FORT WALTON BEACH	11:06	223.COMBSMANORCTNW	FORT WALTON BEACH	3.66
7/4/2017	Lindsey, Homer	1	WC	6:10	223.COMBSMANORCTNW	FORT WALTON BEACH	6:50	FreseniusMedicalCareFWB:925,	FORT WALTON BEACH	3.66
7/4/2017	Lindsey, Homer	1	WC	10:30	FreseniusMedicalCareFWB:925,	FORT WALTON BEACH	11:18	223.COMBSMANORCTNW	FORT WALTON BEACH	3.66
7/6/2017	Lindsey, Homer	1	WC	6:00	223.COMBSMANORCTNW	FORT WALTON BEACH	6:17	FreseniusMedicalCareFWB:925,	FORT WALTON BEACH	3.66
7/6/2017	Lindsey, Homer	1	WC	10:40	FreseniusMedicalCareFWB:925,	FORT WALTON BEACH	11:17	223.COMBSMANORCTNW	FORT WALTON BEACH	3.66
7/8/2017	Lindsey, Homer	1	WC	6:15	223.COMBSMANORCTNW	FORT WALTON BEACH	6:55	FreseniusMedicalCareFWB:925,	FORT WALTON BEACH	3.66
7/8/2017	Lindsey, Homer	1	WC	10:54	FreseniusMedicalCareFWB:925,	FORT WALTON BEACH	11:23	223.COMBSMANORCTNW	FORT WALTON BEACH	3.66
7/11/2017	Lindsey, Homer	1	WC	5:47	223.COMBSMANORCTNW	FORT WALTON BEACH	6:15	FreseniusMedicalCareFWB:925,	FORT WALTON BEACH	3.66
7/11/2017	Lindsey, Homer	1	WC	11:22	FreseniusMedicalCareFWB:925,	FORT WALTON BEACH	11:49	223.COMBSMANORCTNW	FORT WALTON BEACH	3.66
7/13/2017	Lindsey, Homer	1	WC	6:00	223.COMBSMANORCTNW	FORT WALTON BEACH	6:17	FreseniusMedicalCareFWB:925,	FORT WALTON BEACH	3.66
7/13/2017	Lindsey, Homer	1	WC	10:50	FreseniusMedicalCareFWB:925,	FORT WALTON BEACH	11:12	223.COMBSMANORCTNW	FORT WALTON BEACH	3.66
7/15/2017	Lindsey, Homer	1	WC	6:02	223.COMBSMANORCTNW	FORT WALTON BEACH	6:18	FreseniusMedicalCareFWB:925,	FORT WALTON BEACH	3.66
7/15/2017	Lindsey, Homer	1	WC	10:59	FreseniusMedicalCareFWB:925,	FORT WALTON BEACH	11:43	223.COMBSMANORCTNW	FORT WALTON BEACH	3.66
7/18/2017	Lindsey, Homer	1	WC	6:18	223.COMBSMANORCTNW	FORT WALTON BEACH	6:41	FreseniusMedicalCareFWB:925,	FORT WALTON BEACH	3.66
7/18/2017	Lindsey, Homer	1	WC	11:13	FreseniusMedicalCareFWB:925,	FORT WALTON BEACH	11:34	223.COMBSMANORCTNW	FORT WALTON BEACH	3.66
7/20/2017	Lindsey, Homer	1	WC	5:50	223.COMBSMANORCTNW	FORT WALTON BEACH	6:29	FreseniusMedicalCareFWB:925,	FORT WALTON BEACH	3.66
7/20/2017	Lindsey, Homer	1	WC	10:43	FreseniusMedicalCareFWB:925,	FORT WALTON BEACH	11:03	223.COMBSMANORCTNW	FORT WALTON BEACH	3.66
7/22/2017	Lindsey, Homer	1	WC	7:09	223.COMBSMANORCTNW	FORT WALTON BEACH	7:30	FreseniusMedicalCareFWB:925,	FORT WALTON BEACH	3.66
7/22/2017	Lindsey, Homer	1	WC	11:07	FreseniusMedicalCareFWB:925,	FORT WALTON BEACH	11:31	223.COMBSMANORCTNW	FORT WALTON BEACH	3.66
7/24/2017	Lindsey, Homer	1	WC	11:43	223.COMBSMANORCTNW	FORT WALTON BEACH	11:55	FreseniusMedicalCareFWB:925,	FORT WALTON BEACH	3.66
7/24/2017	Lindsey, Homer	1	WC	17:46	FreseniusMedicalCareFWB:925,	FORT WALTON BEACH	18:01	223.COMBSMANORCTNW	FORT WALTON BEACH	3.66
7/27/2017	Lindsey, Homer	1	WC	6:18	223.COMBSMANORCTNW	FORT WALTON BEACH	6:54	FreseniusMedicalCareFWB:925,	FORT WALTON BEACH	3.66
7/27/2017	Lindsey, Homer	1	WC	11:06	FreseniusMedicalCareFWB:925,	FORT WALTON BEACH	12:06	223.COMBSMANORCTNW	FORT WALTON BEACH	3.66
7/29/2017	Lindsey, Homer	1	WC	5:51	223.COMBSMANORCTNW	FORT WALTON BEACH	6:35	FreseniusMedicalCareFWB:925,	FORT WALTON BEACH	3.66
7/29/2017	Lindsey, Homer	1	WC	10:56	FreseniusMedicalCareFWB:925,	FORT WALTON BEACH	11:00	223.COMBSMANORCTNW	FORT WALTON BEACH	3.66
7/3/2017	Sowell, Dorothy	1	WC	12:12	7,2NDSTSE	FORT WALTON BEACH	12:53	FreseniusMedicalCareFWB:925,	FORT WALTON BEACH	4.35
7/3/2017	Sowell, Dorothy	1	WC	18:09	FreseniusMedicalCareFWB:925,	FORT WALTON BEACH	18:19	7,2NDSTSE	FORT WALTON BEACH	4.35
7/5/2017	Sowell, Dorothy	1	WC	11:40	7,2NDSTSE	FORT WALTON BEACH	12:25	FreseniusMedicalCareFWB:925,	FORT WALTON BEACH	4.35
7/5/2017	Sowell, Dorothy	1	WC	16:50	FreseniusMedicalCareFWB:925,	FORT WALTON BEACH	17:39	7,2NDSTSE	FORT WALTON BEACH	4.35
7/7/2017	Sowell, Dorothy	1	WC	11:30	7,2NDSTSE	FORT WALTON BEACH	12:13	FreseniusMedicalCareFWB:925,	FORT WALTON BEACH	4.35
7/7/2017	Sowell, Dorothy	1	WC	16:21	FreseniusMedicalCareFWB:925,	FORT WALTON BEACH	17:11	7,2NDSTSE	FORT WALTON BEACH	4.35
7/10/2017	Sowell, Dorothy	1	WC	12:11	7,2NDSTSE	FORT WALTON BEACH	12:32	FreseniusMedicalCareFWB:925,	FORT WALTON BEACH	4.35
7/10/2017	Sowell, Dorothy	1	WC	16:53	FreseniusMedicalCareFWB:925,	FORT WALTON BEACH	17:40	7,2NDSTSE	FORT WALTON BEACH	4.35
7/12/2017	Sowell, Dorothy	1	WC	11:42	7,2NDSTSE	FORT WALTON BEACH	12:06	FreseniusMedicalCareFWB:925,	FORT WALTON BEACH	4.35
7/12/2017	Sowell, Dorothy	1	WC	16:59	FreseniusMedicalCareFWB:925,	FORT WALTON BEACH	18:04	7,2NDSTSE	FORT WALTON BEACH	4.35
7/14/2017	Sowell, Dorothy	1	WC	11:55	7,2NDSTSE	FORT WALTON BEACH	12:41	FreseniusMedicalCareFWB:925,	FORT WALTON BEACH	4.35
7/14/2017	Sowell, Dorothy	1	WC	16:08	FreseniusMedicalCareFWB:925,	FORT WALTON BEACH	16:42	7,2NDSTSE	FORT WALTON BEACH	4.35
7/17/2017	Sowell, Dorothy	1	WC	16:30	FreseniusMedicalCareFWB:925,	FORT WALTON BEACH	17:20	7,2NDSTSE	FORT WALTON BEACH	4.35
7/18/2017	Sowell, Dorothy	1	WC	8:55	7,2NDSTSE	FORT WALTON BEACH	9:30	210,LEWISTURNERBLVD	FORT WALTON BEACH	4.44
7/18/2017	Sowell, Dorothy	1	WC	10:47	210,LEWISTURNERBLVD	FORT WALTON BEACH	11:13	7,2NDSTSE	FORT WALTON BEACH	4.44
7/19/2017	Sowell, Dorothy	1	WC	11:56	7,2NDSTSE	FORT WALTON BEACH	12:23	FreseniusMedicalCareFWB:925,	FORT WALTON BEACH	4.35
7/19/2017	Sowell, Dorothy	1	WC	18:10	FreseniusMedicalCareFWB:925,	FORT WALTON BEACH	18:47	7,2NDSTSE	FORT WALTON BEACH	4.35
7/21/2017	Sowell, Dorothy	1	WC	11:35	7,2NDSTSE	FORT WALTON BEACH	12:13	FreseniusMedicalCareFWB:925,	FORT WALTON BEACH	4.35

Date	Name	Cost	Mode	Pick Up Time	Origin Address	Origin City	Drop Off Time	Destination Address	Destination City	Miles
7/21/2017	Sowell, Dorothy	1	WC	17:40	FreseniusMedicalCareFWB:925, FORT WALTON BEACH	FORT WALTON BEACH	18:41	7,2NDSTSE	FORT WALTON BEACH	4.35
7/24/2017	Sowell, Dorothy	1	WC	17:12	FreseniusMedicalCareFWB:925, FORT WALTON BEACH	FORT WALTON BEACH	17:30	7,2NDSTSE	FORT WALTON BEACH	4.35
7/26/2017	Sowell, Dorothy	1	WC	11:57	7,2NDSTSE	FORT WALTON BEACH	12:30	FreseniusMedicalCareFWB:925, FORT WALTON BEACH	FORT WALTON BEACH	4.35
7/26/2017	Sowell, Dorothy	1	WC	16:53	FreseniusMedicalCareFWB:925, FORT WALTON BEACH	FORT WALTON BEACH	17:22	7,2NDSTSE	FORT WALTON BEACH	4.35
7/28/2017	Sowell, Dorothy	1	WC	12:15	7,2NDSTSE	FORT WALTON BEACH	12:37	FreseniusMedicalCareFWB:925, FORT WALTON BEACH	FORT WALTON BEACH	4.35
7/28/2017	Sowell, Dorothy	1	WC	16:31	FreseniusMedicalCareFWB:925, FORT WALTON BEACH	FORT WALTON BEACH	16:54	7,2NDSTSE	FORT WALTON BEACH	4.35
7/31/2017	Sowell, Dorothy	1	WC	12:06	7,2NDSTSE	FORT WALTON BEACH	12:29	FreseniusMedicalCareFWB:925, FORT WALTON BEACH	FORT WALTON BEACH	4.35
7/31/2017	Sowell, Dorothy	1	WC	17:32	FreseniusMedicalCareFWB:925, FORT WALTON BEACH	FORT WALTON BEACH	18:13	7,2NDSTSE	FORT WALTON BEACH	4.35
7/10/2017	Beetle, Edythe	1	WC	7:21	304,REEVESST	NICEVILLE	7:55	NicevilleWomen'sHealth&Imagi	NICEVILLE	3.45
7/10/2017	Beetle, Edythe	1	WC	9:40	NicevilleWomen'sHealth&Imagi	NICEVILLE	9:55	304,REEVESST	NICEVILLE	3.45
7/1/2017	Horton, Charles	1	WC	11:06	FtWaltonBeachRehabilitationCe	FORT WALTON BEACH	12:05	FreseniusMedicalCareFWB:925, FORT WALTON BEACH	FORT WALTON BEACH	0.94
7/1/2017	Horton, Charles	1	WC	16:53	FreseniusMedicalCareFWB:925, FORT WALTON BEACH	FORT WALTON BEACH	17:03	FtWaltonBeachRehabilitationCe	FORT WALTON BEACH	0.94
7/4/2017	Horton, Charles	1	WC	11:07	FtWaltonBeachRehabilitationCe	FORT WALTON BEACH	11:19	FreseniusMedicalCareFWB:925, FORT WALTON BEACH	FORT WALTON BEACH	0.94
7/4/2017	Horton, Charles	1	WC	16:20	FreseniusMedicalCareFWB:925, FORT WALTON BEACH	FORT WALTON BEACH	16:33	FtWaltonBeachRehabilitationCe	FORT WALTON BEACH	0.94
7/6/2017	Horton, Charles	1	WC	10:45	FtWaltonBeachRehabilitationCe	FORT WALTON BEACH	11:05	FreseniusMedicalCareFWB:925, FORT WALTON BEACH	FORT WALTON BEACH	0.94
7/6/2017	Horton, Charles	1	WC	17:14	FreseniusMedicalCareFWB:925, FORT WALTON BEACH	FORT WALTON BEACH	17:39	FtWaltonBeachRehabilitationCe	FORT WALTON BEACH	0.94
7/8/2017	Horton, Charles	1	WC	10:53	FtWaltonBeachRehabilitationCe	FORT WALTON BEACH	11:02	FreseniusMedicalCareFWB:925, FORT WALTON BEACH	FORT WALTON BEACH	0.94
7/8/2017	Horton, Charles	1	WC	16:21	FreseniusMedicalCareFWB:925, FORT WALTON BEACH	FORT WALTON BEACH	16:33	FtWaltonBeachRehabilitationCe	FORT WALTON BEACH	0.94
7/11/2017	Horton, Charles	1	WC	11:34	FtWaltonBeachRehabilitationCe	FORT WALTON BEACH	11:42	FreseniusMedicalCareFWB:925, FORT WALTON BEACH	FORT WALTON BEACH	0.94
7/11/2017	Horton, Charles	1	WC	16:51	FreseniusMedicalCareFWB:925, FORT WALTON BEACH	FORT WALTON BEACH	17:00	FtWaltonBeachRehabilitationCe	FORT WALTON BEACH	0.94
7/13/2017	Horton, Charles	1	WC	11:08	FtWaltonBeachRehabilitationCe	FORT WALTON BEACH	11:15	FreseniusMedicalCareFWB:925, FORT WALTON BEACH	FORT WALTON BEACH	0.94
7/13/2017	Horton, Charles	1	WC	17:20	FreseniusMedicalCareFWB:925, FORT WALTON BEACH	FORT WALTON BEACH	17:32	FtWaltonBeachRehabilitationCe	FORT WALTON BEACH	0.94
7/10/2017	Lookabaugh, Taylor	1	WC	8:05	705,GULFSHOREDR	DESTIN	9:21	NorthwestFLStateCollege(FWB):	FORT WALTON BEACH	14.56
7/10/2017	Lookabaugh, Taylor	1	WC	12:25	NorthwestFLStateCollege(FWB):	FORT WALTON BEACH	13:17	705,GULFSHOREDR	DESTIN	14.56
7/24/2017	Lookabaugh, Taylor	1	WC	8:09	705,GULFSHOREDR	DESTIN	9:08	NorthwestFLStateCollege(FWB):	FORT WALTON BEACH	14.56
7/24/2017	Lookabaugh, Taylor	1	WC	12:30	NorthwestFLStateCollege(FWB):	FORT WALTON BEACH	14:20	705,GULFSHOREDR	DESTIN	14.56
7/26/2017	Lookabaugh, Taylor	1	WC	8:15	705,GULFSHOREDR	DESTIN	8:52	NorthwestFLStateCollege(FWB):	FORT WALTON BEACH	14.56
7/10/2017	Gray, Harvey	1	WC	10:45	324,MCEWENDR	NICEVILLE	11:08	NICEVILLEOrthopedicsAssociate	NICEVILLE	2.7
7/10/2017	Gray, Harvey	1	WC	12:40	NICEVILLEOrthopedicsAssociate	NICEVILLE	13:10	324,MCEWENDR	NICEVILLE	2.7
7/20/2017	Gray, Harvey	1	WC	12:29	324,MCEWENDR	NICEVILLE	12:40	TwinCitiesHospital:2190,HWY8E	NICEVILLE	2.58
7/20/2017	Gray, Harvey	1	WC	15:04	TwinCitiesHospital:2190,HWY8E	NICEVILLE	15:18	324,MCEWENDR	NICEVILLE	2.58
7/21/2017	Gray, Harvey	1	WC	12:34	324,MCEWENDR	NICEVILLE	12:51	TwinCitiesHospital:2190,HWY8E	NICEVILLE	2.58
7/21/2017	Gray, Harvey	1	WC	16:36	TwinCitiesHospital:2190,HWY8E	NICEVILLE	16:47	324,MCEWENDR	NICEVILLE	2.58
7/3/2017	Taylor, Charles	1	WC	9:49	11,WLAKECIR	MARY ESTHER	10:18	AnastasioPatrickMD:917,MARW	FORT WALTON BEACH	10.25
7/3/2017	Taylor, Charles	1	WC	11:10	AnastasioPatrickMD:917,MARW	FORT WALTON BEACH	11:40	11,WLAKECIR	MARY ESTHER	10.25
7/5/2017	Taylor, Charles	1	WC	6:59	11,WLAKECIR	MARY ESTHER	8:02	FWBMCOutpatientEntrance:10X	FORT WALTON BEACH	10.44
7/5/2017	Taylor, Charles	1	WC	14:17	FWBMCOutpatientEntrance:10X	FORT WALTON BEACH	14:50	11,WLAKECIR	MARY ESTHER	10.44
7/6/2017	Taylor, Charles	1	WC	7:00	11,WLAKECIR	MARY ESTHER	7:35	FWBMCOutpatientEntrance:10X	FORT WALTON BEACH	10.44
7/6/2017	Taylor, Charles	1	WC	12:40	FWBMCOutpatientEntrance:10X	FORT WALTON BEACH	13:04	259,TULLYST	HURLBURT FIELD	0.02
7/7/2017	Taylor, Charles	1	WC	7:40	11,WLAKECIR	MARY ESTHER	8:19	FWBMCOutpatientEntrance:10X	FORT WALTON BEACH	10.44
7/7/2017	Taylor, Charles	1	WC	16:18	FWBMCOutpatientEntrance:10X	FORT WALTON BEACH	16:40	AnastasioPatrickMD:917,MARW	FORT WALTON BEACH	0.19
7/7/2017	Taylor, Charles	1	WC	16:18	AnastasioPatrickMD:917,MARW	FORT WALTON BEACH	16:40	11,WLAKECIR	MARY ESTHER	10.25
7/8/2017	Taylor, Charles	1	WC	13:20	11,WLAKECIR	MARY ESTHER	13:47	AnastasioPatrickMD:917,MARW	FORT WALTON BEACH	10.25
7/8/2017	Taylor, Charles	1	WC	14:55	AnastasioPatrickMD:917,MARW	FORT WALTON BEACH	15:23	11,WLAKECIR	MARY ESTHER	10.25
7/10/2017	Taylor, Charles	1	WC	6:50	11,WLAKECIR	MARY ESTHER	7:47	FWBMCOutpatientEntrance:10X	FORT WALTON BEACH	10.44
7/10/2017	Taylor, Charles	1	WC	12:41	FWBMCOutpatientEntrance:10X	FORT WALTON BEACH	12:50	AnastasioPatrickMD:917,MARW	FORT WALTON BEACH	0.19
7/10/2017	Taylor, Charles	1	WC	16:14	AnastasioPatrickMD:917,MARW	FORT WALTON BEACH	16:48	11,WLAKECIR	MARY ESTHER	10.25
7/11/2017	Taylor, Charles	1	WC	7:37	11,WLAKECIR	MARY ESTHER	8:25	928,MARWALTRD	FORT WALTON BEACH	10.34
7/11/2017	Taylor, Charles	1	WC	9:50	928,MARWALTRD	FORT WALTON BEACH	10:41	EglinHospital:307,BOATNERRD	EGLIN AFB	5.32
7/11/2017	Taylor, Charles	1	WC	13:15	EglinHospital:307,BOATNERRD	EGLIN AFB	13:58	AnastasioPatrickMD:917,MARW	FORT WALTON BEACH	5.42
7/11/2017	Taylor, Charles	1	WC	15:10	AnastasioPatrickMD:917,MARW	FORT WALTON BEACH	16:09	11,WLAKECIR	MARY ESTHER	10.25
7/12/2017	Taylor, Charles	1	WC	12:30	11,WLAKECIR	MARY ESTHER	12:45	AnastasioPatrickMD:917,MARW	FORT WALTON BEACH	10.25
7/13/2017	Taylor, Charles	1	WC	17:36	AnastasioPatrickMD:917,MARW	FORT WALTON BEACH	18:16	11,WLAKECIR	MARY ESTHER	10.25
7/14/2017	Taylor, Charles	1	WC	7:00	11,WLAKECIR	MARY ESTHER	7:53	FWBMCOutpatientEntrance:10X	FORT WALTON BEACH	10.44
7/14/2017	Taylor, Charles	1	WC	12:35	FWBMCOutpatientEntrance:10X	FORT WALTON BEACH	12:50	AnastasioPatrickMD:917,MARW	FORT WALTON BEACH	0.19

Date	Name	Cost	Mode	Pick Up Time	Origin Address	Origin City	Drop Off Time	Destination Address	Destination City	Miles
7/14/2017	Taylor, Charles	1	WC	16:13	AnastasioPatrickMD:917,MARW	FORT WALTON BEACH	16:40	11,WLAKECIR	MARY ESTHER	10.25
7/15/2017	Taylor, Charles	1	WC	13:13	11,WLAKECIR	MARY ESTHER	13:49	AnastasioPatrickMD:917,MARW	FORT WALTON BEACH	10.25
7/15/2017	Taylor, Charles	1	WC	15:18	AnastasioPatrickMD:917,MARW	FORT WALTON BEACH	15:57	11,WLAKECIR	MARY ESTHER	10.25
7/16/2017	Taylor, Charles	1	WC	12:46	11,WLAKECIR	MARY ESTHER	13:35	AnastasioPatrickMD:917,MARW	FORT WALTON BEACH	10.25
7/16/2017	Taylor, Charles	1	WC	14:32	AnastasioPatrickMD:917,MARW	FORT WALTON BEACH	14:56	11,WLAKECIR	MARY ESTHER	10.25
7/17/2017	Taylor, Charles	1	WC	7:25	11,WLAKECIR	MARY ESTHER	8:10	FWBMCOutpatientEntrance:10C	FORT WALTON BEACH	10.44
7/17/2017	Taylor, Charles	1	WC	12:30	FWBMCOutpatientEntrance:10C	FORT WALTON BEACH	12:55	AnastasioPatrickMD:917,MARW	FORT WALTON BEACH	0.19
7/17/2017	Taylor, Charles	1	WC	14:46	AnastasioPatrickMD:917,MARW	FORT WALTON BEACH	15:24	11,WLAKECIR	MARY ESTHER	10.25
7/18/2017	Taylor, Charles	1	WC	8:34	11,WLAKECIR	MARY ESTHER	9:28	PensacolaVAClinic:790,VETERAN	PENSACOLA	32.08
7/18/2017	Taylor, Charles	1	WC	10:33	PensacolaVAClinic:790,VETERAN	PENSACOLA	12:06	FWBMCOutpatientEntrance:10C	FORT WALTON BEACH	42.52
7/18/2017	Taylor, Charles	1	WC	16:00	AnastasioPatrickMD:917,MARW	FORT WALTON BEACH	18:37	11,WLAKECIR	MARY ESTHER	10.25
7/19/2017	Taylor, Charles	1	WC	7:35	11,WLAKECIR	MARY ESTHER	8:35	BluewaterLifelineVascularInterv	NICEVILLE	25.23
7/20/2017	Taylor, Charles	1	WC	7:23	11,WLAKECIR	MARY ESTHER	8:09	FWBMCOutpatientEntrance:10C	FORT WALTON BEACH	10.44
7/20/2017	Taylor, Charles	1	WC	12:43	FWBMCOutpatientEntrance:10C	FORT WALTON BEACH	13:05	AnastasioPatrickMD:917,MARW	FORT WALTON BEACH	0.19
7/20/2017	Taylor, Charles	1	WC	17:05	AnastasioPatrickMD:917,MARW	FORT WALTON BEACH	18:12	11,WLAKECIR	MARY ESTHER	10.25
7/22/2017	Taylor, Charles	1	WC	12:52	11,WLAKECIR	MARY ESTHER	13:34	919,MARWALTDR	FORT WALTON BEACH	10.26
7/22/2017	Taylor, Charles	1	WC	15:14	919,MARWALTDR	FORT WALTON BEACH	15:51	11,WLAKECIR	MARY ESTHER	10.26
7/23/2017	Taylor, Charles	1	WC	12:56	11,WLAKECIR	MARY ESTHER	13:40	919,MARWALTDR	FORT WALTON BEACH	10.26
7/23/2017	Taylor, Charles	1	WC	14:30	919,MARWALTDR	FORT WALTON BEACH	14:55	11,WLAKECIR	MARY ESTHER	10.26
7/25/2017	Taylor, Charles	1	WC	9:16	11,WLAKECIR	MARY ESTHER	10:20	919,MARWALTDR	FORT WALTON BEACH	10.26
7/25/2017	Taylor, Charles	1	WC	11:42	919,MARWALTDR	FORT WALTON BEACH	11:55	FWBMCOutpatientEntrance:10C	FORT WALTON BEACH	10.44
7/25/2017	Taylor, Charles	1	WC	16:11	FWBMCOutpatientEntrance:10C	FORT WALTON BEACH	16:49	11,WLAKECIR	MARY ESTHER	0.18
7/26/2017	Taylor, Charles	1	WC	9:27	11,WLAKECIR	MARY ESTHER	10:26	919,MARWALTDR	FORT WALTON BEACH	10.26
7/26/2017	Taylor, Charles	1	WC	11:49	919,MARWALTDR	FORT WALTON BEACH	12:13	FWBMCOutpatientEntrance:10C	FORT WALTON BEACH	10.44
7/26/2017	Taylor, Charles	1	WC	17:24	FWBMCOutpatientEntrance:10C	FORT WALTON BEACH	18:13	11,WLAKECIR	MARY ESTHER	0.18
7/27/2017	Taylor, Charles	1	WC	6:52	11,WLAKECIR	MARY ESTHER	7:27	FWBMCOutpatientEntrance:10C	FORT WALTON BEACH	10.25
7/27/2017	Taylor, Charles	1	WC	9:38	FWBMCOutpatientEntrance:10C	FORT WALTON BEACH	9:46	AnastasioPatrickMD:919,MARW	FORT WALTON BEACH	0.19
7/27/2017	Taylor, Charles	1	WC	11:01	AnastasioPatrickMD:919,MARW	FORT WALTON BEACH	12:35	11,WLAKECIR	MARY ESTHER	10.44
7/28/2017	Taylor, Charles	1	WC	8:00	11,WLAKECIR	MARY ESTHER	9:50	919,MARWALTDR	FORT WALTON BEACH	10.26
7/28/2017	Taylor, Charles	1	WC	16:45	FWBMCOutpatientEntrance:10C	FORT WALTON BEACH	17:26	11,WLAKECIR	MARY ESTHER	10.44
7/29/2017	Taylor, Charles	1	WC	9:30	11,WLAKECIR	MARY ESTHER	9:50	919,MARWALTDR	FORT WALTON BEACH	10.26
7/31/2017	Taylor, Charles	1	WC	9:21	11,WLAKECIR	MARY ESTHER	9:50	919,MARWALTDR	FORT WALTON BEACH	10.26
7/31/2017	Taylor, Charles	1	WC	10:30	919,MARWALTDR	FORT WALTON BEACH	10:48	FWBMCOutpatientEntrance:10C	FORT WALTON BEACH	10.44
7/31/2017	Taylor, Charles	1	WC	14:14	FWBMCOutpatientEntrance:10C	FORT WALTON BEACH	14:58	11,WLAKECIR	MARY ESTHER	0.18
7/17/2017	King, Helene	1	WC	9:14	WestwoodNursingHome:1001,N	FORT WALTON BEACH	9:28	CapraSamuel,MD:1110,HOSPIT/	FORT WALTON BEACH	0.18
7/8/2017	Cook, Tracy	2	SC	8:51	691,BRIANCIR	MARY ESTHER	9:26	Wal-Mart(FWB):748,NBEALPKW	FORT WALTON BEACH	3.05
7/8/2017	Cook, Tracy	2	SC	12:49	Wal-Mart(FWB):748,NBEALPKW	FORT WALTON BEACH	13:24	691,BRIANCIR	MARY ESTHER	3.05
7/18/2017	Cook, Tracy	1	SC	9:00	691,BRIANCIR	MARY ESTHER	9:20	Publix(CutOff):421,MARYESTHEI	MARY ESTHER	1.24
7/18/2017	Cook, Tracy	1	SC	11:40	Publix(CutOff):421,MARYESTHEI	MARY ESTHER	11:50	691,BRIANCIR	MARY ESTHER	1.24
7/3/2017	Piotrowski, Clara	1	WC	10:10	1767,HOPPERST	NICEVILLE	10:20	FreseniusMedicalCare(NV):4304	NICEVILLE	1.75
7/3/2017	Piotrowski, Clara	1	WC	14:26	FreseniusMedicalCare(NV):4304	NICEVILLE	14:54	1767,HOPPERST	NICEVILLE	1.75
7/5/2017	Piotrowski, Clara	1	WC	9:28	1767,HOPPERST	NICEVILLE	9:44	FreseniusMedicalCare(NV):4304	NICEVILLE	1.75
7/5/2017	Piotrowski, Clara	1	WC	13:47	FreseniusMedicalCare(NV):4304	NICEVILLE	13:56	1767,HOPPERST	NICEVILLE	1.75
7/7/2017	Piotrowski, Clara	1	WC	9:33	1767,HOPPERST	NICEVILLE	9:40	FreseniusMedicalCare(NV):4304	NICEVILLE	1.75
7/7/2017	Piotrowski, Clara	1	WC	15:11	FreseniusMedicalCare(NV):4304	NICEVILLE	15:29	1767,HOPPERST	NICEVILLE	1.75
7/10/2017	Piotrowski, Clara	1	WC	10:05	1767,HOPPERST	NICEVILLE	10:30	FreseniusMedicalCare(NV):4304	NICEVILLE	1.75
7/10/2017	Piotrowski, Clara	1	WC	15:07	FreseniusMedicalCare(NV):4304	NICEVILLE	15:25	1767,HOPPERST	NICEVILLE	1.75
7/12/2017	Piotrowski, Clara	1	WC	10:20	1767,HOPPERST	NICEVILLE	10:35	FreseniusMedicalCare(NV):4304	NICEVILLE	1.75
7/12/2017	Piotrowski, Clara	1	WC	14:57	FreseniusMedicalCare(NV):4304	NICEVILLE	15:11	1767,HOPPERST	NICEVILLE	1.75
7/14/2017	Piotrowski, Clara	1	WC	9:48	1767,HOPPERST	NICEVILLE	10:02	FreseniusMedicalCare(NV):4304	NICEVILLE	1.75
7/14/2017	Piotrowski, Clara	1	WC	14:40	FreseniusMedicalCare(NV):4304	NICEVILLE	15:00	1767,HOPPERST	NICEVILLE	1.75
7/17/2017	Piotrowski, Clara	1	WC	10:10	1767,HOPPERST	NICEVILLE	10:30	FreseniusMedicalCare(NV):4304	NICEVILLE	1.75
7/17/2017	Piotrowski, Clara	1	WC	16:39	FreseniusMedicalCare(NV):4304	NICEVILLE	17:09	1767,HOPPERST	NICEVILLE	1.75
7/19/2017	Piotrowski, Clara	1	WC	10:25	1767,HOPPERST	NICEVILLE	10:48	FreseniusMedicalCare(NV):4304	NICEVILLE	1.75
7/19/2017	Piotrowski, Clara	1	WC	14:58	FreseniusMedicalCare(NV):4304	NICEVILLE	15:10	1767,HOPPERST	NICEVILLE	1.75

Date	Name	Cost	Mode	Pick Up Time	Origin Address	Origin City	Drop Off Time	Destination Address	Destination City	Miles
7/21/2017	Piotrowski, Clara	1	WC	10:12	1767,HOPPERST	NICEVILLE	10:28	FreseniusMedicalCare(NV):4304	NICEVILLE	1.75
7/28/2017	Piotrowski, Clara	1	WC	10:05	1767,HOPPERST	NICEVILLE	10:20	FreseniusMedicalCare(NV):4304	NICEVILLE	1.75
7/28/2017	Piotrowski, Clara	1	WC	14:34	FreseniusMedicalCare(NV):4304	NICEVILLE	14:56	1767,HOPPERST	NICEVILLE	1.75
7/31/2017	Piotrowski, Clara	1	WC	10:20	1767,HOPPERST	NICEVILLE	10:40	FreseniusMedicalCare(NV):4304	NICEVILLE	1.75
7/31/2017	Piotrowski, Clara	1	WC	14:57	FreseniusMedicalCare(NV):4304	NICEVILLE	15:20	1767,HOPPERST	NICEVILLE	1.75
7/6/2017	Rausch, Mary	1	WC	13:05	ManoratBluewaterBay:1500,NV	NICEVILLE	13:55	WhiteWilsonMedicalCenter(FW FORT WALTON BEACH		15
7/6/2017	Rausch, Mary	1	WC	15:18	WhiteWilsonMedicalCenter(FW FORT WALTON BEACH		15:52	ManoratBluewaterBay:1500,NV	NICEVILLE	15
7/15/2017	Taylor, Lindy	1	WC	10:44	DestinHealth&RehabCenter:195	DESTIN	11:35	SanDestinFreseniusSacredHeart	SANDESTIN	11.08
7/15/2017	Taylor, Lindy	1	WC	16:34	SanDestinFreseniusSacredHeart	SANDESTIN	17:34	DestinHealth&RehabCenter:195	DESTIN	11.08
7/18/2017	Taylor, Lindy	1	WC	10:37	DestinHealth&RehabCenter:195	DESTIN	11:10	SanDestinFreseniusSacredHeart	SANDESTIN	11.08
7/18/2017	Taylor, Lindy	1	WC	16:51	SanDestinFreseniusSacredHeart	SANDESTIN	17:49	DestinHealth&RehabCenter:195	DESTIN	11.08
7/20/2017	Taylor, Lindy	1	WC	10:52	DestinHealth&RehabCenter:195	DESTIN	11:44	SanDestinFreseniusSacredHeart	SANDESTIN	11.08
7/20/2017	Taylor, Lindy	1	WC	16:13	SanDestinFreseniusSacredHeart	SANDESTIN	17:27	DestinHealth&RehabCenter:195	DESTIN	11.08
7/22/2017	Taylor, Lindy	1	WC	11:01	DestinHealth&RehabCenter:195	DESTIN	11:50	SanDestinFreseniusSacredHeart	SANDESTIN	11.08
7/22/2017	Taylor, Lindy	1	WC	18:16	SanDestinFreseniusSacredHeart	SANDESTIN	19:02	DestinHealth&RehabCenter:195	DESTIN	11.08
7/25/2017	Taylor, Lindy	1	WC	10:44	DestinHealth&RehabCenter:195	DESTIN	11:24	SanDestinFreseniusSacredHeart	SANDESTIN	11.08
7/25/2017	Taylor, Lindy	1	WC	16:13	SanDestinFreseniusSacredHeart	SANDESTIN	17:17	DestinHealth&RehabCenter:195	DESTIN	11.08
7/27/2017	Taylor, Lindy	1	WC	10:44	DestinHealth&RehabCenter:195	DESTIN	11:18	SanDestinFreseniusSacredHeart	SANDESTIN	11.08
7/27/2017	Taylor, Lindy	1	WC	17:34	SanDestinFreseniusSacredHeart	SANDESTIN	18:34	DestinHealth&RehabCenter:195	DESTIN	11.08
7/29/2017	Taylor, Lindy	1	WC	10:41	DestinHealth&RehabCenter:195	DESTIN	11:33	SanDestinFreseniusSacredHeart	SANDESTIN	11.08
7/29/2017	Taylor, Lindy	1	WC	16:58	SanDestinFreseniusSacredHeart	SANDESTIN	17:44	DestinHealth&RehabCenter:195	DESTIN	11.08
7/5/2017	Tenzycki, Patricia	1	XW	10:00	4270,CALINDALN	NICEVILLE	10:45	FWBMCOutpatientEntrance:10X FORT WALTON BEACH		14.66
7/5/2017	Tenzycki, Patricia	1	XW	12:28	FWBMCOutpatientEntrance:10X FORT WALTON BEACH		14:15	4270,CALINDALN	NICEVILLE	14.66
7/17/2017	Shippee, Margarete	1	WC	11:34	1555,WHWY98	MARY ESTHER	12:12	WhiteSandsPhysicalTherapy:60X FORT WALTON BEACH		7.58
7/20/2017	Shippee, Margarete	1	WC	9:55	1555,WHWY98	MARY ESTHER	10:25	WhiteSandsPhysicalTherapy:60X FORT WALTON BEACH		7.58
7/20/2017	Shippee, Margarete	1	WC	12:13	WhiteSandsPhysicalTherapy:60X FORT WALTON BEACH		13:03	1555,WHWY98	MARY ESTHER	7.58
7/24/2017	Shippee, Margarete	1	WC	10:02	1555,WHWY98	MARY ESTHER	10:21	WhiteSandsPhysicalTherapy:60X FORT WALTON BEACH		7.58
7/24/2017	Shippee, Margarete	1	WC	12:37	WhiteSandsPhysicalTherapy:60X FORT WALTON BEACH		13:05	1555,WHWY98	MARY ESTHER	7.58
7/31/2017	Shippee, Margarete	1	WC	10:15	1555,WHWY98	MARY ESTHER	10:40	WhiteSandsPhysicalTherapy:60X FORT WALTON BEACH		7.58
7/31/2017	Shippee, Margarete	1	WC	12:59	WhiteSandsPhysicalTherapy:60X FORT WALTON BEACH		13:42	1555,WHWY98	MARY ESTHER	7.58
7/12/2017	Wright, Mae	1	WC	14:58	ManoratBluewaterBay:1500,NV	NICEVILLE	15:38	999,MARWALTR	FORT WALTON BEACH	14.9
7/12/2017	Wright, Mae	1	WC	17:37	999,MARWALTR	FORT WALTON BEACH	18:20	ManoratBluewaterBay:1500,NV	NICEVILLE	14.9
7/1/2017	Mitchell, Robert	1	WC	5:33	100,CALHOUNAVE	DESTIN	6:10	SanDestinFreseniusSacredHeart	SANDESTIN	13.75
7/1/2017	Mitchell, Robert	1	WC	10:44	SanDestinFreseniusSacredHeart	SANDESTIN	11:36	100,CALHOUNAVE	DESTIN	13.75
7/4/2017	Mitchell, Robert	1	WC	5:24	100,CALHOUNAVE	DESTIN	6:04	SanDestinFreseniusSacredHeart	SANDESTIN	13.75
7/4/2017	Mitchell, Robert	1	WC	10:19	SanDestinFreseniusSacredHeart	SANDESTIN	11:10	100,CALHOUNAVE	DESTIN	13.75
7/15/2017	Mitchell, Robert	1	WC	5:31	100,CALHOUNAVE	DESTIN	6:02	SanDestinFreseniusSacredHeart	SANDESTIN	13.75
7/15/2017	Mitchell, Robert	1	WC	11:45	SanDestinFreseniusSacredHeart	SANDESTIN	13:09	100,CALHOUNAVE	DESTIN	13.75
7/18/2017	Mitchell, Robert	1	WC	5:18	100,CALHOUNAVE	DESTIN	6:00	SanDestinFreseniusSacredHeart	SANDESTIN	13.75
7/18/2017	Mitchell, Robert	1	WC	10:35	SanDestinFreseniusSacredHeart	SANDESTIN	11:20	100,CALHOUNAVE	DESTIN	13.75
7/20/2017	Mitchell, Robert	1	WC	5:16	100,CALHOUNAVE	DESTIN	6:00	SanDestinFreseniusSacredHeart	SANDESTIN	13.75
7/20/2017	Mitchell, Robert	1	WC	10:16	SanDestinFreseniusSacredHeart	SANDESTIN	12:27	100,CALHOUNAVE	DESTIN	13.75
7/1/2017	Whalen, John	1	WC	5:23	1120,QUAILCIR	DESTIN	6:10	SanDestinFreseniusSacredHeart	SANDESTIN	10.8
7/1/2017	Whalen, John	1	WC	10:14	SanDestinFreseniusSacredHeart	SANDESTIN	11:20	1120,QUAILCIR	DESTIN	10.8
7/4/2017	Whalen, John	1	WC	5:13	1120,QUAILCIR	DESTIN	6:01	SanDestinFreseniusSacredHeart	SANDESTIN	10.8
7/4/2017	Whalen, John	1	WC	10:19	SanDestinFreseniusSacredHeart	SANDESTIN	10:55	1120,QUAILCIR	DESTIN	10.8
7/6/2017	Whalen, John	1	WC	5:08	1120,QUAILCIR	DESTIN	5:51	SanDestinFreseniusSacredHeart	SANDESTIN	10.8
7/6/2017	Whalen, John	1	WC	10:14	SanDestinFreseniusSacredHeart	SANDESTIN	10:52	1120,QUAILCIR	DESTIN	10.8
7/8/2017	Whalen, John	1	WC	5:15	1120,QUAILCIR	DESTIN	6:16	SanDestinFreseniusSacredHeart	SANDESTIN	10.8
7/8/2017	Whalen, John	1	WC	10:25	SanDestinFreseniusSacredHeart	SANDESTIN	11:05	1120,QUAILCIR	DESTIN	10.8
7/11/2017	Whalen, John	1	WC	5:08	1120,QUAILCIR	DESTIN	5:57	SanDestinFreseniusSacredHeart	SANDESTIN	10.8
7/11/2017	Whalen, John	1	WC	10:27	SanDestinFreseniusSacredHeart	SANDESTIN	10:59	1120,QUAILCIR	DESTIN	10.8
7/13/2017	Whalen, John	1	WC	5:05	1120,QUAILCIR	DESTIN	5:49	SanDestinFreseniusSacredHeart	SANDESTIN	10.8
7/13/2017	Whalen, John	1	WC	10:21	SanDestinFreseniusSacredHeart	SANDESTIN	10:46	1120,QUAILCIR	DESTIN	10.8
7/15/2017	Whalen, John	1	WC	5:14	1120,QUAILCIR	DESTIN	6:02	SanDestinFreseniusSacredHeart	SANDESTIN	10.8

Date	Name	Cost	Mode	Pick Up Time	Origin Address	Origin City	Drop Off Time	Destination Address	Destination City	Miles
7/15/2017	Whalen, John	1	WC	11:40	SanDestinFreseniusSacredHeart	SANDESTIN	12:33	1120,QUAILCIR	DESTIN	10.8
7/18/2017	Whalen, John	1	WC	5:09	1120,QUAILCIR	DESTIN	5:57	SanDestinFreseniusSacredHeart	SANDESTIN	10.8
7/18/2017	Whalen, John	1	WC	10:30	SanDestinFreseniusSacredHeart	SANDESTIN	11:12	1120,QUAILCIR	DESTIN	10.8
7/20/2017	Whalen, John	1	WC	5:07	1120,QUAILCIR	DESTIN	6:05	SanDestinFreseniusSacredHeart	SANDESTIN	10.8
7/20/2017	Whalen, John	1	WC	10:16	SanDestinFreseniusSacredHeart	SANDESTIN	12:07	1120,QUAILCIR	DESTIN	10.8
7/22/2017	Whalen, John	1	WC	5:07	1120,QUAILCIR	DESTIN	5:29	SanDestinFreseniusSacredHeart	SANDESTIN	10.8
7/22/2017	Whalen, John	1	WC	11:40	SanDestinFreseniusSacredHeart	SANDESTIN	12:15	1120,QUAILCIR	DESTIN	10.8
7/25/2017	Whalen, John	1	WC	5:04	1120,QUAILCIR	DESTIN	5:48	SanDestinFreseniusSacredHeart	SANDESTIN	10.8
7/25/2017	Whalen, John	1	WC	10:51	SanDestinFreseniusSacredHeart	SANDESTIN	11:23	1120,QUAILCIR	DESTIN	10.8
7/27/2017	Whalen, John	1	WC	5:04	1120,QUAILCIR	DESTIN	5:45	SanDestinFreseniusSacredHeart	SANDESTIN	10.8
7/27/2017	Whalen, John	1	WC	10:19	SanDestinFreseniusSacredHeart	SANDESTIN	10:56	1120,QUAILCIR	DESTIN	10.8
7/29/2017	Whalen, John	1	WC	5:13	1120,QUAILCIR	DESTIN	6:01	SanDestinFreseniusSacredHeart	SANDESTIN	10.8
7/29/2017	Whalen, John	1	WC	10:33	SanDestinFreseniusSacredHeart	SANDESTIN	11:09	1120,QUAILCIR	DESTIN	10.8
7/3/2017	Bauchwitz, Pamela	1	WC	7:59	406,SHERRYCIRNW	FORT WALTON BEACH	8:26	Horizon's(FWB):123,TRUXTONA	FORT WALTON BEACH	3.02
7/3/2017	Bauchwitz, Pamela	1	WC	17:31	Horizon's(FWB):123,TRUXTONA	FORT WALTON BEACH	17:49	406,SHERRYCIRNW	FORT WALTON BEACH	3.02
7/10/2017	Bauchwitz, Pamela	1	WC	17:15	Horizon's(FWB):123,TRUXTONA	FORT WALTON BEACH	17:55	406,SHERRYCIRNW	FORT WALTON BEACH	3.02
7/12/2017	Bauchwitz, Pamela	1	WC	7:27	406,SHERRYCIRNW	FORT WALTON BEACH	7:45	Horizon's(FWB):123,TRUXTONA	FORT WALTON BEACH	3.02
7/12/2017	Bauchwitz, Pamela	1	WC	17:48	Horizon's(FWB):123,TRUXTONA	FORT WALTON BEACH	18:19	406,SHERRYCIRNW	FORT WALTON BEACH	3.02
7/14/2017	Bauchwitz, Pamela	1	WC	7:15	406,SHERRYCIRNW	FORT WALTON BEACH	8:05	Horizon's(FWB):123,TRUXTONA	FORT WALTON BEACH	3.02
7/14/2017	Bauchwitz, Pamela	1	WC	17:08	Horizon's(FWB):123,TRUXTONA	FORT WALTON BEACH	17:28	406,SHERRYCIRNW	FORT WALTON BEACH	3.02
7/17/2017	Bauchwitz, Pamela	1	WC	8:01	406,SHERRYCIRNW	FORT WALTON BEACH	8:18	Horizon's(FWB):123,TRUXTONA	FORT WALTON BEACH	3.02
7/17/2017	Bauchwitz, Pamela	1	WC	17:18	Horizon's(FWB):123,TRUXTONA	FORT WALTON BEACH	17:44	406,SHERRYCIRNW	FORT WALTON BEACH	3.02
7/19/2017	Bauchwitz, Pamela	1	WC	7:41	406,SHERRYCIRNW	FORT WALTON BEACH	8:15	Horizon's(FWB):123,TRUXTONA	FORT WALTON BEACH	3.02
7/19/2017	Bauchwitz, Pamela	1	WC	17:05	Horizon's(FWB):123,TRUXTONA	FORT WALTON BEACH	17:39	406,SHERRYCIRNW	FORT WALTON BEACH	3.02
7/21/2017	Bauchwitz, Pamela	1	WC	7:30	406,SHERRYCIRNW	FORT WALTON BEACH	7:54	Horizon's(FWB):123,TRUXTONA	FORT WALTON BEACH	3.02
7/21/2017	Bauchwitz, Pamela	1	WC	17:09	Horizon's(FWB):123,TRUXTONA	FORT WALTON BEACH	17:24	406,SHERRYCIRNW	FORT WALTON BEACH	3.02
7/24/2017	Bauchwitz, Pamela	1	WC	7:35	406,SHERRYCIRNW	FORT WALTON BEACH	7:59	Horizon's(FWB):123,TRUXTONA	FORT WALTON BEACH	3.02
7/24/2017	Bauchwitz, Pamela	1	WC	17:36	Horizon's(FWB):123,TRUXTONA	FORT WALTON BEACH	18:42	406,SHERRYCIRNW	FORT WALTON BEACH	3.02
7/26/2017	Bauchwitz, Pamela	1	WC	7:45	406,SHERRYCIRNW	FORT WALTON BEACH	8:20	Horizon's(FWB):123,TRUXTONA	FORT WALTON BEACH	3.02
7/26/2017	Bauchwitz, Pamela	1	WC	17:04	Horizon's(FWB):123,TRUXTONA	FORT WALTON BEACH	17:49	406,SHERRYCIRNW	FORT WALTON BEACH	3.02
7/28/2017	Bauchwitz, Pamela	1	WC	8:39	406,SHERRYCIRNW	FORT WALTON BEACH	8:51	Horizon's(FWB):123,TRUXTONA	FORT WALTON BEACH	3.02
7/28/2017	Bauchwitz, Pamela	1	WC	17:00	Horizon's(FWB):123,TRUXTONA	FORT WALTON BEACH	17:44	406,SHERRYCIRNW	FORT WALTON BEACH	3.02
7/31/2017	Bauchwitz, Pamela	1	WC	7:18	406,SHERRYCIRNW	FORT WALTON BEACH	8:32	Horizon's(FWB):123,TRUXTONA	FORT WALTON BEACH	3.02
7/31/2017	Bauchwitz, Pamela	1	WC	17:30	Horizon's(FWB):123,TRUXTONA	FORT WALTON BEACH	17:52	406,SHERRYCIRNW	FORT WALTON BEACH	3.02
7/17/2017	Williams, Carl	1	WC	13:05	202,ELAINEAVENW	FORT WALTON BEACH	13:45	VAClinic(EglinAFB):100,VETERA	EGLIN AFB	7.98
7/17/2017	Williams, Carl	1	WC	14:00	VAClinic(EglinAFB):100,VETERA	EGLIN AFB	15:39	202,ELAINEAVENW	FORT WALTON BEACH	7.98
7/20/2017	Williams, Carl	1	WC	8:19	202,ELAINEAVENW	FORT WALTON BEACH	10:05	PensacolaVAClinic:790,VETERA	PENSACOLA	39.49
7/20/2017	Williams, Carl	1	WC	11:25	PensacolaVAClinic:790,VETERA	PENSACOLA	13:05	202,ELAINEAVENW	FORT WALTON BEACH	39.49
7/24/2017	Williams, Carl	1	WC	12:56	202,ELAINEAVENW	FORT WALTON BEACH	13:12	FWBMCPhysicalTherapy:928,M	FORT WALTON BEACH	2.93
7/24/2017	Williams, Carl	1	WC	15:13	FWBMCPhysicalTherapy:928,M	FORT WALTON BEACH	16:33	202,ELAINEAVENW	FORT WALTON BEACH	2.93
7/27/2017	Williams, Carl	1	WC	13:00	202,ELAINEAVENW	FORT WALTON BEACH	13:24	VAClinic(EglinAFB):100,VETERA	EGLIN AFB	7.98
7/27/2017	Williams, Carl	1	WC	11:18	VAClinic(EglinAFB):100,VETERA	EGLIN AFB	11:57	FWBMCPhysicalTherapy:928,M	FORT WALTON BEACH	5.05
7/27/2017	Williams, Carl	1	WC	15:09	FWBMCPhysicalTherapy:928,M	FORT WALTON BEACH	15:25	202,ELAINEAVENW	FORT WALTON BEACH	2.93
7/11/2017	Williams, Michael	1	XW	9:37	DestinHealth&RehabCenter:195	DESTIN	10:15	SanDestinSacredHeartHospital.;	SANDESTIN	10.79
7/11/2017	Williams, Michael	1	XW	12:44	SanDestinSacredHeartHospital.;	SANDESTIN	13:28	DestinHealth&RehabCenter:195	DESTIN	10.79
7/24/2017	Williams, Michael	1	XW	9:15	DestinHealth&RehabCenter:195	DESTIN	9:29	Wal-Mart(Destin):15017,EMER	DESTIN	1.49
7/24/2017	Williams, Michael	1	XW	12:31	Wal-Mart(Destin):15017,EMER	DESTIN	12:49	DestinHealth&RehabCenter:195	DESTIN	1.49
7/31/2017	Williams, Michael	1	XW	13:40	DestinHealth&RehabCenter:195	DESTIN	14:16	WhiteWilsonMedicalCenter(FW	FORT WALTON BEACH	13.99
7/31/2017	Williams, Michael	1	XW	16:45	WhiteWilsonMedicalCenter(FW	FORT WALTON BEACH	17:41	DestinHealth&RehabCenter:195	DESTIN	13.99
7/12/2017	Williams, Mitchell	1	WC	13:34	TwinCitiesPavilion:1053,JOHNSI	NICEVILLE	13:48	TwinCitiesPhysicalTherapy:550,	NICEVILLE	2.63
7/12/2017	Williams, Mitchell	1	WC	15:24	TwinCitiesPhysicalTherapy:550,	NICEVILLE	15:35	TwinCitiesPavilion:1053,JOHNSI	NICEVILLE	2.63
7/3/2017	Gipson, Elijah	1	XW	10:22	1871,HEARTLANDDR	FORT WALTON BEACH	10:37	FreseniusMedicalCareFWB:925,	FORT WALTON BEACH	1.84
7/3/2017	Gipson, Elijah	1	XW	17:38	FreseniusMedicalCareFWB:925,	FORT WALTON BEACH	17:56	1871,HEARTLANDDR	FORT WALTON BEACH	1.84
7/5/2017	Gipson, Elijah	1	XW	10:24	1871,HEARTLANDDR	FORT WALTON BEACH	10:38	FreseniusMedicalCareFWB:925,	FORT WALTON BEACH	1.84
7/5/2017	Gipson, Elijah	1	XW	16:42	FreseniusMedicalCareFWB:925,	FORT WALTON BEACH	16:59	1871,HEARTLANDDR	FORT WALTON BEACH	1.84

Date	Name	Cost	Mode	Pick Up Time	Origin Address	Origin City	Drop Off Time	Destination Address	Destination City	Miles
7/7/2017	Gipson, Elijah	1	XW	10:05	1871,HEARTLANDDR	FORT WALTON BEACH	10:30	FreseniusMedicalCareFWB:925,	FORT WALTON BEACH	1.84
7/7/2017	Gipson, Elijah	1	XW	16:21	FreseniusMedicalCareFWB:925,	FORT WALTON BEACH	16:35	1871,HEARTLANDDR	FORT WALTON BEACH	1.84
7/10/2017	Gipson, Elijah	1	XW	9:38	1871,HEARTLANDDR	FORT WALTON BEACH	10:16	FreseniusMedicalCareFWB:925,	FORT WALTON BEACH	1.84
7/12/2017	Gipson, Elijah	1	XW	10:00	1871,HEARTLANDDR	FORT WALTON BEACH	10:20	FreseniusMedicalCareFWB:925,	FORT WALTON BEACH	1.84
7/12/2017	Gipson, Elijah	1	XW	16:00	FreseniusMedicalCareFWB:925,	FORT WALTON BEACH	16:12	1871,HEARTLANDDR	FORT WALTON BEACH	1.84
7/14/2017	Gipson, Elijah	1	XW	10:00	1871,HEARTLANDDR	FORT WALTON BEACH	10:25	FreseniusMedicalCareFWB:925,	FORT WALTON BEACH	1.84
7/14/2017	Gipson, Elijah	1	XW	16:08	FreseniusMedicalCareFWB:925,	FORT WALTON BEACH	16:23	1871,HEARTLANDDR	FORT WALTON BEACH	1.84
7/17/2017	Gipson, Elijah	1	XW	9:53	1871,HEARTLANDDR	FORT WALTON BEACH	10:12	FreseniusMedicalCareFWB:925,	FORT WALTON BEACH	1.84
7/17/2017	Gipson, Elijah	1	XW	16:46	FreseniusMedicalCareFWB:925,	FORT WALTON BEACH	18:08	1871,HEARTLANDDR	FORT WALTON BEACH	1.84
7/19/2017	Gipson, Elijah	1	XW	9:50	1871,HEARTLANDDR	FORT WALTON BEACH	10:07	FreseniusMedicalCareFWB:925,	FORT WALTON BEACH	1.84
7/19/2017	Gipson, Elijah	1	XW	16:00	FreseniusMedicalCareFWB:925,	FORT WALTON BEACH	16:25	1871,HEARTLANDDR	FORT WALTON BEACH	1.84
7/21/2017	Gipson, Elijah	1	XW	9:53	1871,HEARTLANDDR	FORT WALTON BEACH	10:14	FreseniusMedicalCareFWB:925,	FORT WALTON BEACH	1.84
7/21/2017	Gipson, Elijah	1	XW	17:35	FreseniusMedicalCareFWB:925,	FORT WALTON BEACH	18:10	1871,HEARTLANDDR	FORT WALTON BEACH	1.84
7/24/2017	Gipson, Elijah	1	XW	10:08	1871,HEARTLANDDR	FORT WALTON BEACH	10:20	FreseniusMedicalCareFWB:925,	FORT WALTON BEACH	1.84
7/24/2017	Gipson, Elijah	1	XW	17:09	FreseniusMedicalCareFWB:925,	FORT WALTON BEACH	17:28	1871,HEARTLANDDR	FORT WALTON BEACH	1.84
7/25/2017	Gipson, Elijah	1	XW	9:26	1871,HEARTLANDDR	FORT WALTON BEACH	10:14	CVOkaloosaCardiology:129,EREI	CRESTVIEW	24.54
7/25/2017	Gipson, Elijah	1	XW	10:54	CVOkaloosaCardiology:129,EREI	CRESTVIEW	11:39	1871,HEARTLANDDR	FORT WALTON BEACH	24.54
7/26/2017	Gipson, Elijah	1	XW	10:27	1871,HEARTLANDDR	FORT WALTON BEACH	10:39	FreseniusMedicalCareFWB:925,	FORT WALTON BEACH	1.84
7/26/2017	Gipson, Elijah	1	XW	17:37	FreseniusMedicalCareFWB:925,	FORT WALTON BEACH	17:48	1871,HEARTLANDDR	FORT WALTON BEACH	1.84
7/27/2017	Gipson, Elijah	1	XW	10:56	1871,HEARTLANDDR	FORT WALTON BEACH	11:25	VAClinic:100,VETERANSWAY	EGLIN AFB	5.91
7/27/2017	Gipson, Elijah	1	XW	11:35	VAClinic:100,VETERANSWAY	EGLIN AFB	12:33	1871,HEARTLANDDR	FORT WALTON BEACH	5.91
7/28/2017	Gipson, Elijah	1	XW	11:13	1871,HEARTLANDDR	FORT WALTON BEACH	11:26	FreseniusMedicalCareFWB:925,	FORT WALTON BEACH	1.84
7/28/2017	Gipson, Elijah	1	XW	17:30	FreseniusMedicalCareFWB:925,	FORT WALTON BEACH	18:01	1871,HEARTLANDDR	FORT WALTON BEACH	1.84
7/29/2017	Gipson, Elijah	1	XW	11:10	1871,HEARTLANDDR	FORT WALTON BEACH	11:33	FreseniusMedicalCareFWB:925,	FORT WALTON BEACH	1.84
7/29/2017	Gipson, Elijah	1	XW	16:00	FreseniusMedicalCareFWB:925,	FORT WALTON BEACH	16:15	1871,HEARTLANDDR	FORT WALTON BEACH	1.84
7/31/2017	Gipson, Elijah	1	XW	9:56	1871,HEARTLANDDR	FORT WALTON BEACH	10:09	FreseniusMedicalCareFWB:925,	FORT WALTON BEACH	1.84
7/31/2017	Gipson, Elijah	1	XW	16:29	FreseniusMedicalCareFWB:925,	FORT WALTON BEACH	16:48	1871,HEARTLANDDR	FORT WALTON BEACH	1.84
7/1/2017	Biondo, Karen	1	WC	6:42	156,ALDERAVESE	FORT WALTON BEACH	7:09	546,MARYESTHERCUTOFF	FORT WALTON BEACH	4.2
7/1/2017	Biondo, Karen	1	WC	16:18	546,MARYESTHERCUTOFF	FORT WALTON BEACH	16:40	156,ALDERAVESE	FORT WALTON BEACH	4.2
7/3/2017	Biondo, Karen	1	WC	6:46	156,ALDERAVESE	FORT WALTON BEACH	7:08	546,MARYESTHERCUTOFF	FORT WALTON BEACH	4.2
7/4/2017	Biondo, Karen	1	WC	6:20	156,ALDERAVESE	FORT WALTON BEACH	6:50	546,MARYESTHERCUTOFF	FORT WALTON BEACH	4.2
7/6/2017	Biondo, Karen	1	WC	6:25	156,ALDERAVESE	FORT WALTON BEACH	6:47	546,MARYESTHERCUTOFF	FORT WALTON BEACH	4.2
7/6/2017	Biondo, Karen	1	WC	16:26	546,MARYESTHERCUTOFF	FORT WALTON BEACH	17:14	156,ALDERAVESE	FORT WALTON BEACH	4.2
7/7/2017	Biondo, Karen	1	WC	6:40	156,ALDERAVESE	FORT WALTON BEACH	7:30	546,MARYESTHERCUTOFF	FORT WALTON BEACH	4.2
7/7/2017	Biondo, Karen	1	WC	16:40	546,MARYESTHERCUTOFF	FORT WALTON BEACH	16:57	156,ALDERAVESE	FORT WALTON BEACH	4.2
7/8/2017	Biondo, Karen	1	WC	7:17	156,ALDERAVESE	FORT WALTON BEACH	7:35	546,MARYESTHERCUTOFF	FORT WALTON BEACH	4.2
7/8/2017	Biondo, Karen	1	WC	16:59	546,MARYESTHERCUTOFF	FORT WALTON BEACH	17:17	156,ALDERAVESE	FORT WALTON BEACH	4.2
7/10/2017	Biondo, Karen	1	WC	6:30	156,ALDERAVESE	FORT WALTON BEACH	7:10	546,MARYESTHERCUTOFF	FORT WALTON BEACH	4.2
7/10/2017	Biondo, Karen	1	WC	15:55	546,MARYESTHERCUTOFF	FORT WALTON BEACH	16:21	156,ALDERAVESE	FORT WALTON BEACH	4.2
7/11/2017	Biondo, Karen	1	WC	6:30	156,ALDERAVESE	FORT WALTON BEACH	6:59	546,MARYESTHERCUTOFF	FORT WALTON BEACH	4.2
7/13/2017	Biondo, Karen	1	WC	6:17	156,ALDERAVESE	FORT WALTON BEACH	7:08	546,MARYESTHERCUTOFF	FORT WALTON BEACH	4.2
7/13/2017	Biondo, Karen	1	WC	16:00	546,MARYESTHERCUTOFF	FORT WALTON BEACH	16:26	156,ALDERAVESE	FORT WALTON BEACH	4.2
7/14/2017	Biondo, Karen	1	WC	6:36	156,ALDERAVESE	FORT WALTON BEACH	7:09	546,MARYESTHERCUTOFF	FORT WALTON BEACH	4.2
7/14/2017	Biondo, Karen	1	WC	15:57	546,MARYESTHERCUTOFF	FORT WALTON BEACH	16:30	156,ALDERAVESE	FORT WALTON BEACH	4.2
7/15/2017	Biondo, Karen	1	WC	6:30	156,ALDERAVESE	FORT WALTON BEACH	7:00	546,MARYESTHERCUTOFF	FORT WALTON BEACH	4.2
7/15/2017	Biondo, Karen	1	WC	16:39	546,MARYESTHERCUTOFF	FORT WALTON BEACH	16:57	156,ALDERAVESE	FORT WALTON BEACH	4.2
7/17/2017	Biondo, Karen	1	WC	6:51	156,ALDERAVESE	FORT WALTON BEACH	7:17	546,MARYESTHERCUTOFF	FORT WALTON BEACH	4.2
7/17/2017	Biondo, Karen	1	WC	16:19	546,MARYESTHERCUTOFF	FORT WALTON BEACH	17:30	156,ALDERAVESE	FORT WALTON BEACH	4.2
7/18/2017	Biondo, Karen	1	WC	6:47	156,ALDERAVESE	FORT WALTON BEACH	7:45	546,MARYESTHERCUTOFF	FORT WALTON BEACH	4.2
7/18/2017	Biondo, Karen	1	WC	16:30	546,MARYESTHERCUTOFF	FORT WALTON BEACH	17:45	156,ALDERAVESE	FORT WALTON BEACH	4.2
7/20/2017	Biondo, Karen	1	WC	6:17	156,ALDERAVESE	FORT WALTON BEACH	6:45	546,MARYESTHERCUTOFF	FORT WALTON BEACH	4.2
7/20/2017	Biondo, Karen	1	WC	16:10	546,MARYESTHERCUTOFF	FORT WALTON BEACH	16:45	156,ALDERAVESE	FORT WALTON BEACH	4.2
7/21/2017	Biondo, Karen	1	WC	6:48	156,ALDERAVESE	FORT WALTON BEACH	7:05	546,MARYESTHERCUTOFF	FORT WALTON BEACH	4.2
7/22/2017	Biondo, Karen	1	WC	6:35	156,ALDERAVESE	FORT WALTON BEACH	6:49	546,MARYESTHERCUTOFF	FORT WALTON BEACH	4.2
7/22/2017	Biondo, Karen	1	WC	16:44	546,MARYESTHERCUTOFF	FORT WALTON BEACH	17:14	156,ALDERAVESE	FORT WALTON BEACH	4.2

Date	Name	Cost	Mode	Pick Up Time	Origin Address	Origin City	Drop Off Time	Destination Address	Destination City	Miles
7/24/2017	Biondo, Karen	1	WC	6:31	156,ALDERAVESE	FORT WALTON BEACH	7:20	546,MARYESTHERCUTOFF	FORT WALTON BEACH	4.2
7/24/2017	Biondo, Karen	1	WC	17:02	546,MARYESTHERCUTOFF	FORT WALTON BEACH	17:23	156,ALDERAVESE	FORT WALTON BEACH	4.2
7/25/2017	Biondo, Karen	1	WC	6:25	156,ALDERAVESE	FORT WALTON BEACH	6:51	546,MARYESTHERCUTOFF	FORT WALTON BEACH	4.2
7/25/2017	Biondo, Karen	1	WC	16:06	546,MARYESTHERCUTOFF	FORT WALTON BEACH	16:29	156,ALDERAVESE	FORT WALTON BEACH	4.2
7/27/2017	Biondo, Karen	1	WC	6:42	156,ALDERAVESE	FORT WALTON BEACH	7:02	546,MARYESTHERCUTOFF	FORT WALTON BEACH	4.2
7/27/2017	Biondo, Karen	1	WC	17:00	546,MARYESTHERCUTOFF	FORT WALTON BEACH	17:25	156,ALDERAVESE	FORT WALTON BEACH	4.2
7/28/2017	Biondo, Karen	1	WC	6:35	156,ALDERAVESE	FORT WALTON BEACH	7:00	546,MARYESTHERCUTOFF	FORT WALTON BEACH	4.2
7/28/2017	Biondo, Karen	1	WC	16:09	546,MARYESTHERCUTOFF	FORT WALTON BEACH	16:40	156,ALDERAVESE	FORT WALTON BEACH	4.2
7/29/2017	Biondo, Karen	1	WC	6:30	156,ALDERAVESE	FORT WALTON BEACH	6:50	546,MARYESTHERCUTOFF	FORT WALTON BEACH	4.2
7/29/2017	Biondo, Karen	1	WC	16:14	546,MARYESTHERCUTOFF	FORT WALTON BEACH	16:35	156,ALDERAVESE	FORT WALTON BEACH	4.2
7/31/2017	Biondo, Karen	1	WC	6:45	156,ALDERAVESE	FORT WALTON BEACH	7:11	546,MARYESTHERCUTOFF	FORT WALTON BEACH	4.2
7/31/2017	Biondo, Karen	1	WC	16:00	546,MARYESTHERCUTOFF	FORT WALTON BEACH	16:24	156,ALDERAVESE	FORT WALTON BEACH	4.2
7/13/2017	Ross, Catherine	1	SC	11:00	34,LAURIEDRNE	FORT WALTON BEACH	11:16	UptownStation:99,EGLINPKWYM	FORT WALTON BEACH	0.8
7/13/2017	Ross, Catherine	1	SC	13:15	100,EGLINPKWYNE	FORT WALTON BEACH	13:30	34,LAURIEDRNE	FORT WALTON BEACH	0.8
7/3/2017	McNabb, Connie	1	WC	10:18	627,2NDST	DESTIN	11:05	SanDestinFreseniusSacredHeart	SANDESTIN	13.29
7/5/2017	McNabb, Connie	1	WC	10:00	627,2NDST	DESTIN	10:45	SanDestinFreseniusSacredHeart	SANDESTIN	13.29
7/5/2017	McNabb, Connie	1	WC	15:35	SanDestinFreseniusSacredHeart	SANDESTIN	16:32	627,2NDST	DESTIN	13.29
7/7/2017	McNabb, Connie	1	WC	10:55	627,2NDST	DESTIN	11:50	SanDestinFreseniusSacredHeart	SANDESTIN	13.29
7/10/2017	McNabb, Connie	1	WC	10:17	627,2NDST	DESTIN	11:05	SanDestinFreseniusSacredHeart	SANDESTIN	13.29
7/10/2017	McNabb, Connie	1	WC	15:30	SanDestinFreseniusSacredHeart	SANDESTIN	16:04	627,2NDST	DESTIN	13.29
7/12/2017	McNabb, Connie	1	WC	10:28	627,2NDST	DESTIN	11:15	SanDestinFreseniusSacredHeart	SANDESTIN	13.29
7/14/2017	McNabb, Connie	1	WC	10:21	627,2NDST	DESTIN	11:00	SanDestinFreseniusSacredHeart	SANDESTIN	13.29
7/17/2017	McNabb, Connie	1	WC	10:09	627,2NDST	DESTIN	10:53	SanDestinFreseniusSacredHeart	SANDESTIN	13.29
7/17/2017	McNabb, Connie	1	WC	16:36	SanDestinFreseniusSacredHeart	SANDESTIN	17:48	627,2NDST	DESTIN	13.29
7/19/2017	McNabb, Connie	1	WC	10:19	627,2NDST	DESTIN	11:00	SanDestinFreseniusSacredHeart	SANDESTIN	13.29
7/22/2017	McNabb, Connie	1	WC	8:05	627,2NDST	DESTIN	8:45	SanDestinFreseniusSacredHeart	SANDESTIN	13.29
7/22/2017	McNabb, Connie	1	WC	11:51	SanDestinFreseniusSacredHeart	SANDESTIN	13:21	627,2NDST	DESTIN	13.29
7/24/2017	McNabb, Connie	1	WC	10:21	627,2NDST	DESTIN	11:02	SanDestinFreseniusSacredHeart	SANDESTIN	13.29
7/24/2017	McNabb, Connie	1	WC	15:49	SanDestinFreseniusSacredHeart	SANDESTIN	16:35	627,2NDST	DESTIN	13.29
7/26/2017	McNabb, Connie	1	WC	10:23	627,2NDST	DESTIN	11:12	SanDestinFreseniusSacredHeart	SANDESTIN	13.29
7/26/2017	McNabb, Connie	1	WC	14:20	SanDestinFreseniusSacredHeart	SANDESTIN	16:30	627,2NDST	DESTIN	13.29
7/28/2017	McNabb, Connie	1	WC	10:17	627,2NDST	DESTIN	11:14	SanDestinFreseniusSacredHeart	SANDESTIN	13.29
7/31/2017	McNabb, Connie	1	WC	9:50	627,2NDST	DESTIN	10:36	SanDestinFreseniusSacredHeart	SANDESTIN	13.29
7/31/2017	McNabb, Connie	1	WC	16:00	SanDestinFreseniusSacredHeart	SANDESTIN	17:00	627,2NDST	DESTIN	13.29
7/28/2017	Ferguson, Eugene	1	WC	9:55	1053,JOHNCSIMSPKWYE	NICEVILLE	11:00	SanDestinSacredHeartComplex:	SANDESTIN	17.78
7/28/2017	Ferguson, Eugene	1	WC	11:58	SanDestinSacredHeartComplex:	SANDESTIN	12:59	1053,JOHNCSIMSPKWYE	NICEVILLE	17.78
7/3/2017	Espique, Wanda	1	WC	10:06	FtWaltonBeachRehabilitationCe	FORT WALTON BEACH	11:00	FreseniusMedicalCareFWB:925,	FORT WALTON BEACH	0.94
7/3/2017	Espique, Wanda	1	WC	15:24	FreseniusMedicalCareFWB:925,	FORT WALTON BEACH	15:43	FtWaltonBeachRehabilitationCe	FORT WALTON BEACH	0.94
7/4/2017	Green, Ernest	1	WC	12:12	ManoratBluewaterBay:1500,NV	NICEVILLE	12:40	FreseniusMedicalCareFWB:925,	FORT WALTON BEACH	15.1
7/4/2017	Green, Ernest	1	WC	17:30	FreseniusMedicalCareFWB:925,	FORT WALTON BEACH	19:00	ManoratBluewaterBay:1500,NV	NICEVILLE	15.1
7/7/2017	Green, Ernest	1	WC	9:20	ManoratBluewaterBay:1500,NV	NICEVILLE	9:30	FreseniusMedicalCare(NV):4304	NICEVILLE	2.42
7/7/2017	Green, Ernest	1	WC	14:27	FreseniusMedicalCare(NV):4304	NICEVILLE	14:37	ManoratBluewaterBay:1500,NV	NICEVILLE	2.42
7/10/2017	Green, Ernest	1	WC	9:49	ManoratBluewaterBay:1500,NV	NICEVILLE	10:20	FreseniusMedicalCare(NV):4304	NICEVILLE	2.42
7/10/2017	Green, Ernest	1	WC	14:45	ManoratBluewaterBay:1500,NV	NICEVILLE	15:03	FreseniusMedicalCare(NV):4304	NICEVILLE	2.42
7/12/2017	Green, Ernest	1	WC	9:35	ManoratBluewaterBay:1500,NV	NICEVILLE	10:28	FreseniusMedicalCare(NV):4304	NICEVILLE	2.42
7/12/2017	Green, Ernest	1	WC	14:32	FreseniusMedicalCare(NV):4304	NICEVILLE	14:58	ManoratBluewaterBay:1500,NV	NICEVILLE	2.42
7/26/2017	Green, Ernest	1	WC	10:17	ManoratBluewaterBay:1500,NV	NICEVILLE	10:38	FreseniusMedicalCare(NV):4304	NICEVILLE	2.42
7/26/2017	Green, Ernest	1	WC	15:16	FreseniusMedicalCare(NV):4304	NICEVILLE	15:31	ManoratBluewaterBay:1500,NV	NICEVILLE	2.42
7/28/2017	Green, Ernest	1	WC	9:50	ManoratBluewaterBay:1500,NV	NICEVILLE	9:54	FreseniusMedicalCare(NV):4304	NICEVILLE	2.42
7/28/2017	Green, Ernest	1	WC	13:16	FreseniusMedicalCare(NV):4304	NICEVILLE	14:37	ManoratBluewaterBay:1500,NV	NICEVILLE	2.42
7/31/2017	Green, Ernest	1	WC	11:59	ManoratBluewaterBay:1500,NV	NICEVILLE	12:12	FreseniusMedicalCare(NV):4304	NICEVILLE	2.42
7/31/2017	Green, Ernest	1	WC	16:03	FreseniusMedicalCare(NV):4304	NICEVILLE	16:09	ManoratBluewaterBay:1500,NV	NICEVILLE	2.42
7/17/2017	Padovani, Miguel	1	WC	8:18	SantaRosaBchHayesMD:27,MAC	SANTA ROSA BCH	8:45	315,CYPRESSST	DESTIN	12
7/17/2017	Padovani, Miguel	1	WC	14:00	315,CYPRESSST	DESTIN	14:32	SantaRosaBchHayesMD:27,MAC	SANTA ROSA BCH	12
7/26/2017	Padovani, Miguel	1	WC	11:10	315,CYPRESSST	DESTIN	11:40	SantaRosaBch21stCenturyOnc:6	SANTA ROSA BCH	12.52

Date	Name	Cost	Mode	Pick Up Time	Origin Address	Origin City	Drop Off Time	Destination Address	Destination City	Miles
7/26/2017	Padovani, Miguel	1	WC	14:50	SantaRosaBch21stCenturyOnc:6	SANTA ROSA BCH	16:24	315,CYPRESSST	DESTIN	12.52
7/11/2017	Coffman-Johnson, Genenieve	1	WC	11:20	DestinHealth&RehabCenter:195	DESTIN	12:23	SanDestinSacredHeartComplex:	SANDESTIN	11.08
7/11/2017	Coffman-Johnson, Genenieve	1	WC	14:22	SanDestinSacredHeartComplex:	SANDESTIN	15:01	DestinHealth&RehabCenter:195	DESTIN	11.08
7/14/2017	Coffman-Johnson, Genenieve	1	WC	7:58	DestinHealth&RehabCenter:195	DESTIN	8:34	FWBMCOutpatientEntrance:10C	FORT WALTON BEACH	13.69
7/14/2017	Coffman-Johnson, Genenieve	1	WC	10:53	FWBMCOutpatientEntrance:10C	FORT WALTON BEACH	12:15	DestinHealth&RehabCenter:195	DESTIN	13.69
7/17/2017	McCleskey, Albert	1	WC	13:27	WestwoodNursingHome:1001,N	FORT WALTON BEACH	13:55	906,MARWALTDR	FORT WALTON BEACH	0.39
7/17/2017	McCleskey, Albert	1	WC	15:44	906,MARWALTDR	FORT WALTON BEACH	15:50	WestwoodNursingHome:1001,N	FORT WALTON BEACH	0.39
7/5/2017	Knothe, Jessie	1	WC	13:30	WestwoodNursingHome:1001,N	FORT WALTON BEACH	13:47	1106,HOSPITALRD	FORT WALTON BEACH	0.15
7/6/2017	Knothe, Jessie	1	WC	12:55	WestwoodNursingHome:1001,N	FORT WALTON BEACH	13:13	1032,MARWALTDR	FORT WALTON BEACH	0.2
7/6/2017	Knothe, Jessie	1	WC	15:00	1032,MARWALTDR	FORT WALTON BEACH	15:15	WestwoodNursingHome:1001,N	FORT WALTON BEACH	0.2
7/4/2017	Clukey, Brenda	1	WC	7:39	1175,MUIRFIELDWAY	NICEVILLE	8:13	AnastasioPatrickMD:917,MARW	FORT WALTON BEACH	13.74
7/4/2017	Clukey, Brenda	1	WC	9:45	AnastasioPatrickMD:917,MARW	FORT WALTON BEACH	11:11	1175,MUIRFIELDWAY	NICEVILLE	13.74
7/5/2017	Clukey, Brenda	1	WC	7:35	1175,MUIRFIELDWAY	NICEVILLE	8:25	AnastasioPatrickMD:917,MARW	FORT WALTON BEACH	13.74
7/5/2017	Clukey, Brenda	1	WC	9:55	AnastasioPatrickMD:917,MARW	FORT WALTON BEACH	10:50	1175,MUIRFIELDWAY	NICEVILLE	13.74
7/6/2017	Clukey, Brenda	1	WC	7:27	1175,MUIRFIELDWAY	NICEVILLE	8:20	AnastasioPatrickMD:917,MARW	FORT WALTON BEACH	13.74
7/6/2017	Clukey, Brenda	1	WC	10:13	AnastasioPatrickMD:917,MARW	FORT WALTON BEACH	10:57	1175,MUIRFIELDWAY	NICEVILLE	13.74
7/10/2017	Elkin, Sharyn	1	WC	12:56	11,WRIGHTPKWYNW	FORT WALTON BEACH	13:12	DynamicPain&Wellness:930,MA	FORT WALTON BEACH	3.09
7/10/2017	Elkin, Sharyn	1	WC	15:33	DynamicPain&Wellness:930,MA	FORT WALTON BEACH	15:50	11,WRIGHTPKWYNW	FORT WALTON BEACH	3.09
7/11/2017	Elkin, Sharyn	1	WC	12:50	11,WRIGHTPKWYNW	FORT WALTON BEACH	13:14	WhiteWilsonMedicalCenter(FW	FORT WALTON BEACH	3.14
7/11/2017	Elkin, Sharyn	1	WC	15:28	WhiteWilsonMedicalCenter(FW	FORT WALTON BEACH	16:07	11,WRIGHTPKWYNW	FORT WALTON BEACH	3.14
7/25/2017	Elkin, Sharyn	1	WC	13:40	11,WRIGHTPKWYNW	FORT WALTON BEACH	14:00	OrthopedicAssociates(FWB):10E	FORT WALTON BEACH	3.01
7/25/2017	Elkin, Sharyn	1	WC	15:10	OrthopedicAssociates(FWB):10E	FORT WALTON BEACH	16:00	11,WRIGHTPKWYNW	FORT WALTON BEACH	3.01
7/31/2017	Elkin, Sharyn	1	WC	13:07	11,WRIGHTPKWYNW	FORT WALTON BEACH	13:23	GivenMichaelMD(FWB):2010,LE	FORT WALTON BEACH	5.56
7/31/2017	Elkin, Sharyn	1	WC	14:45	GivenMichaelMD(FWB):2010,LE	FORT WALTON BEACH	15:46	11,WRIGHTPKWYNW	FORT WALTON BEACH	5.56
7/7/2017	Booker, Caries	1	WC	10:56	609,MAYFLOWERAVE	FORT WALTON BEACH	11:23	214,SPARTINDR	NICEVILLE	13.56
7/11/2017	Booker, Caries	1	WC	10:44	609,MAYFLOWERAVE	FORT WALTON BEACH	11:14	214,SPARTINDR	NICEVILLE	13.56
7/14/2017	Booker, Caries	1	WC	10:47	609,MAYFLOWERAVE	FORT WALTON BEACH	11:24	214,SPARTINDR	NICEVILLE	13.56
7/18/2017	Booker, Caries	1	WC	10:50	609,MAYFLOWERAVE	FORT WALTON BEACH	11:31	214,SPARTINDR	NICEVILLE	13.56
7/21/2017	Booker, Caries	1	WC	12:30	609,MAYFLOWERAVE	FORT WALTON BEACH	13:11	214,SPARTINDR	NICEVILLE	13.56
7/25/2017	Booker, Caries	1	WC	10:36	609,MAYFLOWERAVE	FORT WALTON BEACH	11:14	214,SPARTINDR	NICEVILLE	13.56
7/3/2017	Kegan, James	1	WC	9:23	365,AVONLN	MARY ESTHER	9:46	FreseniusMedicalCareFWB:925,	FORT WALTON BEACH	3.65
7/3/2017	Kegan, James	1	WC	14:08	FreseniusMedicalCareFWB:925,	FORT WALTON BEACH	14:37	365,AVONLN	MARY ESTHER	3.65
7/5/2017	Kegan, James	1	WC	9:51	365,AVONLN	MARY ESTHER	10:26	FreseniusMedicalCareFWB:925,	FORT WALTON BEACH	3.65
7/5/2017	Kegan, James	1	WC	14:23	FreseniusMedicalCareFWB:925,	FORT WALTON BEACH	14:58	365,AVONLN	MARY ESTHER	3.65
7/7/2017	Kegan, James	1	WC	9:26	365,AVONLN	MARY ESTHER	9:53	FreseniusMedicalCareFWB:925,	FORT WALTON BEACH	3.65
7/7/2017	Kegan, James	1	WC	14:25	FreseniusMedicalCareFWB:925,	FORT WALTON BEACH	15:10	365,AVONLN	MARY ESTHER	3.65
7/10/2017	Kegan, James	1	WC	8:40	365,AVONLN	MARY ESTHER	9:25	FreseniusMedicalCareFWB:925,	FORT WALTON BEACH	3.65
7/10/2017	Kegan, James	1	WC	14:00	FreseniusMedicalCareFWB:925,	FORT WALTON BEACH	14:52	365,AVONLN	MARY ESTHER	3.65
7/12/2017	Kegan, James	1	WC	8:58	365,AVONLN	MARY ESTHER	9:16	FreseniusMedicalCareFWB:925,	FORT WALTON BEACH	3.65
7/12/2017	Kegan, James	1	WC	14:22	FreseniusMedicalCareFWB:925,	FORT WALTON BEACH	14:47	365,AVONLN	MARY ESTHER	3.65
7/14/2017	Kegan, James	1	WC	9:00	365,AVONLN	MARY ESTHER	9:26	FreseniusMedicalCareFWB:925,	FORT WALTON BEACH	3.65
7/14/2017	Kegan, James	1	WC	16:40	FreseniusMedicalCareFWB:925,	FORT WALTON BEACH	16:52	365,AVONLN	MARY ESTHER	3.65
7/17/2017	Kegan, James	1	WC	9:11	365,AVONLN	MARY ESTHER	9:32	FreseniusMedicalCareFWB:925,	FORT WALTON BEACH	3.65
7/17/2017	Kegan, James	1	WC	14:01	FreseniusMedicalCareFWB:925,	FORT WALTON BEACH	14:28	365,AVONLN	MARY ESTHER	3.65
7/19/2017	Kegan, James	1	WC	9:04	365,AVONLN	MARY ESTHER	9:38	FreseniusMedicalCareFWB:925,	FORT WALTON BEACH	3.65
7/19/2017	Kegan, James	1	WC	14:16	FreseniusMedicalCareFWB:925,	FORT WALTON BEACH	14:45	365,AVONLN	MARY ESTHER	3.65
7/21/2017	Kegan, James	1	WC	9:06	365,AVONLN	MARY ESTHER	9:27	FreseniusMedicalCareFWB:925,	FORT WALTON BEACH	3.65
7/21/2017	Kegan, James	1	WC	14:04	FreseniusMedicalCareFWB:925,	FORT WALTON BEACH	14:32	365,AVONLN	MARY ESTHER	3.65
7/24/2017	Kegan, James	1	WC	8:40	365,AVONLN	MARY ESTHER	9:27	FreseniusMedicalCareFWB:925,	FORT WALTON BEACH	3.65
7/24/2017	Kegan, James	1	WC	14:16	FreseniusMedicalCareFWB:925,	FORT WALTON BEACH	14:34	365,AVONLN	MARY ESTHER	3.65
7/26/2017	Kegan, James	1	WC	9:38	365,AVONLN	MARY ESTHER	10:13	FreseniusMedicalCareFWB:925,	FORT WALTON BEACH	3.65
7/26/2017	Kegan, James	1	WC	14:26	FreseniusMedicalCareFWB:925,	FORT WALTON BEACH	14:52	365,AVONLN	MARY ESTHER	3.65
7/28/2017	Kegan, James	1	WC	9:00	365,AVONLN	MARY ESTHER	9:44	FreseniusMedicalCareFWB:925,	FORT WALTON BEACH	3.65
7/28/2017	Kegan, James	1	WC	14:27	FreseniusMedicalCareFWB:925,	FORT WALTON BEACH	14:54	365,AVONLN	MARY ESTHER	3.65
7/31/2017	Kegan, James	1	WC	9:00	365,AVONLN	MARY ESTHER	9:26	FreseniusMedicalCareFWB:925,	FORT WALTON BEACH	3.65

Date	Name	Cost	Mode	Pick Up Time	Origin Address	Origin City	Drop Off Time	Destination Address	Destination City	Miles
7/31/2017	Kegan, James	1	WC	14:12	FreseniusMedicalCareFWB:925, FORT WALTON BEACH	FORT WALTON BEACH	14:39	365,AVONLN	MARY ESTHER	3.65
7/25/2017	Bullock, Oya	1	WC	9:09	EmeraldCoastHealthcare:114,3F FORT WALTON BEACH	FORT WALTON BEACH	10:28	GulfBreezeCardiologistConsul	GULF BREEZE	36.2
7/25/2017	Bullock, Oya	1	WC	12:00	GulfBreezeCardiologistConsul	GULF BREEZE	12:57	EmeraldCoastHealthcare:114,3F FORT WALTON BEACH	FORT WALTON BEACH	36.2
7/3/2017	Mayberry, John	1	WC	11:28	FtWaltonBeachRehabilitationCe	FORT WALTON BEACH	12:03	FreseniusMedicalCareFWB:925, FORT WALTON BEACH	FORT WALTON BEACH	0.94
7/3/2017	Mayberry, John	1	WC	18:10	FreseniusMedicalCareFWB:925, FORT WALTON BEACH	FORT WALTON BEACH	18:32	FtWaltonBeachRehabilitationCe	FORT WALTON BEACH	0.94
7/5/2017	Mayberry, John	1	WC	11:56	FtWaltonBeachRehabilitationCe	FORT WALTON BEACH	12:24	FreseniusMedicalCareFWB:925, FORT WALTON BEACH	FORT WALTON BEACH	0.94
7/5/2017	Mayberry, John	1	WC	17:37	FreseniusMedicalCareFWB:925, FORT WALTON BEACH	FORT WALTON BEACH	17:48	FtWaltonBeachRehabilitationCe	FORT WALTON BEACH	0.94
7/7/2017	Mayberry, John	1	WC	11:40	FtWaltonBeachRehabilitationCe	FORT WALTON BEACH	11:55	FreseniusMedicalCareFWB:925, FORT WALTON BEACH	FORT WALTON BEACH	0.94
7/7/2017	Mayberry, John	1	WC	18:15	FreseniusMedicalCareFWB:925, FORT WALTON BEACH	FORT WALTON BEACH	18:30	FtWaltonBeachRehabilitationCe	FORT WALTON BEACH	0.94
7/12/2017	Mayberry, John	1	WC	11:30	FtWaltonBeachRehabilitationCe	FORT WALTON BEACH	11:56	FreseniusMedicalCareFWB:925, FORT WALTON BEACH	FORT WALTON BEACH	0.94
7/12/2017	Mayberry, John	1	WC	17:50	FreseniusMedicalCareFWB:925, FORT WALTON BEACH	FORT WALTON BEACH	18:00	FtWaltonBeachRehabilitationCe	FORT WALTON BEACH	0.94
7/5/2017	Coleman, Vera	1	WC	11:14	WestwoodNursingHome:1001, FORT WALTON BEACH	FORT WALTON BEACH	11:26	FWBMCOutpatientEntrance:10	FORT WALTON BEACH	0.06
7/5/2017	Coleman, Vera	1	WC	14:27	FWBMCOutpatientEntrance:10	FORT WALTON BEACH	14:43	WestwoodNursingHome:1001, FORT WALTON BEACH	FORT WALTON BEACH	0.06
7/6/2017	Coleman, Vera	1	WC	11:00	WestwoodNursingHome:1001, FORT WALTON BEACH	FORT WALTON BEACH	11:10	FWBMCOutpatientEntrance:10	FORT WALTON BEACH	0.06
7/6/2017	Coleman, Vera	1	WC	14:00	FWBMCOutpatientEntrance:10	FORT WALTON BEACH	14:20	WestwoodNursingHome:1001, FORT WALTON BEACH	FORT WALTON BEACH	0.06
7/7/2017	Coleman, Vera	1	WC	11:00	WestwoodNursingHome:1001, FORT WALTON BEACH	FORT WALTON BEACH	11:10	FWBMCOutpatientEntrance:10	FORT WALTON BEACH	0.06
7/7/2017	Coleman, Vera	1	WC	14:00	FWBMCOutpatientEntrance:10	FORT WALTON BEACH	14:01	WestwoodNursingHome:1001, FORT WALTON BEACH	FORT WALTON BEACH	0.06
7/10/2017	Coleman, Vera	1	WC	10:53	WestwoodNursingHome:1001, FORT WALTON BEACH	FORT WALTON BEACH	11:05	FWBMCOutpatientEntrance:10	FORT WALTON BEACH	0.06
7/10/2017	Coleman, Vera	1	WC	13:57	FWBMCOutpatientEntrance:10	FORT WALTON BEACH	14:33	WestwoodNursingHome:1001, FORT WALTON BEACH	FORT WALTON BEACH	0.06
7/11/2017	Coleman, Vera	1	WC	11:50	WestwoodNursingHome:1001, FORT WALTON BEACH	FORT WALTON BEACH	12:10	FWBMCOutpatientEntrance:10	FORT WALTON BEACH	0.06
7/11/2017	Coleman, Vera	1	WC	15:10	FWBMCOutpatientEntrance:10	FORT WALTON BEACH	15:25	WestwoodNursingHome:1001, FORT WALTON BEACH	FORT WALTON BEACH	0.06
7/12/2017	Coleman, Vera	1	WC	10:30	WestwoodNursingHome:1001, FORT WALTON BEACH	FORT WALTON BEACH	10:35	FWBMCOutpatientEntrance:10	FORT WALTON BEACH	0.06
7/12/2017	Coleman, Vera	1	WC	13:58	FWBMCOutpatientEntrance:10	FORT WALTON BEACH	14:11	WestwoodNursingHome:1001, FORT WALTON BEACH	FORT WALTON BEACH	0.06
7/13/2017	Coleman, Vera	1	WC	10:40	WestwoodNursingHome:1001, FORT WALTON BEACH	FORT WALTON BEACH	10:45	FWBMCOutpatientEntrance:10	FORT WALTON BEACH	0.06
7/13/2017	Coleman, Vera	1	WC	13:35	FWBMCOutpatientEntrance:10	FORT WALTON BEACH	13:46	WestwoodNursingHome:1001, FORT WALTON BEACH	FORT WALTON BEACH	0.06
7/14/2017	Coleman, Vera	1	WC	10:31	WestwoodNursingHome:1001, FORT WALTON BEACH	FORT WALTON BEACH	10:44	FWBMCOutpatientEntrance:10	FORT WALTON BEACH	0.06
7/14/2017	Coleman, Vera	1	WC	14:30	FWBMCOutpatientEntrance:10	FORT WALTON BEACH	14:58	WestwoodNursingHome:1001, FORT WALTON BEACH	FORT WALTON BEACH	0.06
7/12/2017	Minor, Debra	1	WC	4:45	WestwoodNursingHome:1001, FORT WALTON BEACH	FORT WALTON BEACH	5:27	FWBMCOutpatientEntrance:10	FORT WALTON BEACH	0.06
7/13/2017	Graves, Trudy	1	WC	9:10	WestwoodNursingHome:1001, FORT WALTON BEACH	FORT WALTON BEACH	9:30	341,RACETRACKRDNW	FORT WALTON BEACH	0.46
7/13/2017	Graves, Trudy	1	WC	10:45	341,RACETRACKRDNW	FORT WALTON BEACH	10:55	WestwoodNursingHome:1001, FORT WALTON BEACH	FORT WALTON BEACH	0.46
7/26/2017	Graves, Trudy	1	WC	9:13	WestwoodNursingHome:1001, FORT WALTON BEACH	FORT WALTON BEACH	9:26	341,RACETRACKRDNW	FORT WALTON BEACH	0.46
7/26/2017	Graves, Trudy	1	WC	12:12	341,RACETRACKRDNW	FORT WALTON BEACH	12:23	WestwoodNursingHome:1001, FORT WALTON BEACH	FORT WALTON BEACH	0.46
7/17/2017	Haynes, Baylor	1	WC	13:27	WestwoodNursingHome:1001, FORT WALTON BEACH	FORT WALTON BEACH	14:10	11,10THAVE	SHALIMAR	3.85
7/17/2017	Haynes, Baylor	1	WC	16:40	11,10THAVE	SHALIMAR	16:56	WestwoodNursingHome:1001, FORT WALTON BEACH	FORT WALTON BEACH	3.85
7/27/2017	Habel, Jeanette	1	XW	6:31	EmeraldCoastHealthcare:114,3F FORT WALTON BEACH	FORT WALTON BEACH	7:14	341,RACETRACKRDNW	FORT WALTON BEACH	4.3
7/27/2017	Habel, Jeanette	1	XW	9:52	341,RACETRACKRDNW	FORT WALTON BEACH	10:26	EmeraldCoastHealthcare:114,3F FORT WALTON BEACH	FORT WALTON BEACH	4.3
7/3/2017	Davidson, Malcolm	1	WC	15:30	EmeraldCoastHealthcare:114,3F FORT WALTON BEACH	FORT WALTON BEACH	17:20	1146,WoodlawnRd	FREEPORT	31.25
7/8/2017	Friedman, Nina	1	WC	10:42	FtWaltonBeachRehabilitationCe	FORT WALTON BEACH	11:22	2003,BAHAMADRIVE	NAVARRE	22.46
7/1/2017	Morey, Bessie	1	WC	11:20	EmeraldCoastHealthcare:114,3F FORT WALTON BEACH	FORT WALTON BEACH	12:00	FreseniusMedicalCareFWB:925, FORT WALTON BEACH	FORT WALTON BEACH	4.59
7/1/2017	Morey, Bessie	1	WC	17:30	FreseniusMedicalCareFWB:925, FORT WALTON BEACH	FORT WALTON BEACH	18:00	EmeraldCoastHealthcare:114,3F FORT WALTON BEACH	FORT WALTON BEACH	4.59
7/4/2017	Morey, Bessie	1	WC	11:34	EmeraldCoastHealthcare:114,3F FORT WALTON BEACH	FORT WALTON BEACH	12:10	FreseniusMedicalCareFWB:925, FORT WALTON BEACH	FORT WALTON BEACH	4.59
7/4/2017	Morey, Bessie	1	WC	17:28	FreseniusMedicalCareFWB:925, FORT WALTON BEACH	FORT WALTON BEACH	17:38	EmeraldCoastHealthcare:114,3F FORT WALTON BEACH	FORT WALTON BEACH	4.59
7/6/2017	Morey, Bessie	1	WC	17:14	FreseniusMedicalCareFWB:925, FORT WALTON BEACH	FORT WALTON BEACH	18:06	EmeraldCoastHealthcare:114,3F FORT WALTON BEACH	FORT WALTON BEACH	4.59
7/8/2017	Morey, Bessie	1	WC	11:30	EmeraldCoastHealthcare:114,3F FORT WALTON BEACH	FORT WALTON BEACH	11:52	FreseniusMedicalCareFWB:925, FORT WALTON BEACH	FORT WALTON BEACH	4.59
7/8/2017	Morey, Bessie	1	WC	16:45	FreseniusMedicalCareFWB:925, FORT WALTON BEACH	FORT WALTON BEACH	17:36	EmeraldCoastHealthcare:114,3F FORT WALTON BEACH	FORT WALTON BEACH	4.59
7/11/2017	Morey, Bessie	1	WC	11:43	EmeraldCoastHealthcare:114,3F FORT WALTON BEACH	FORT WALTON BEACH	12:04	FreseniusMedicalCareFWB:925, FORT WALTON BEACH	FORT WALTON BEACH	4.59
7/11/2017	Morey, Bessie	1	WC	16:58	FreseniusMedicalCareFWB:925, FORT WALTON BEACH	FORT WALTON BEACH	17:30	EmeraldCoastHealthcare:114,3F FORT WALTON BEACH	FORT WALTON BEACH	4.59
7/13/2017	Morey, Bessie	1	WC	11:16	EmeraldCoastHealthcare:114,3F FORT WALTON BEACH	FORT WALTON BEACH	11:54	FreseniusMedicalCareFWB:925, FORT WALTON BEACH	FORT WALTON BEACH	4.59
7/13/2017	Morey, Bessie	1	WC	16:34	FreseniusMedicalCareFWB:925, FORT WALTON BEACH	FORT WALTON BEACH	16:49	EmeraldCoastHealthcare:114,3F FORT WALTON BEACH	FORT WALTON BEACH	4.59
7/15/2017	Morey, Bessie	1	WC	11:08	EmeraldCoastHealthcare:114,3F FORT WALTON BEACH	FORT WALTON BEACH	12:08	FreseniusMedicalCareFWB:925, FORT WALTON BEACH	FORT WALTON BEACH	4.59
7/15/2017	Morey, Bessie	1	WC	16:52	FreseniusMedicalCareFWB:925, FORT WALTON BEACH	FORT WALTON BEACH	17:07	EmeraldCoastHealthcare:114,3F FORT WALTON BEACH	FORT WALTON BEACH	4.59
7/18/2017	Morey, Bessie	1	WC	11:21	EmeraldCoastHealthcare:114,3F FORT WALTON BEACH	FORT WALTON BEACH	11:43	FreseniusMedicalCareFWB:925, FORT WALTON BEACH	FORT WALTON BEACH	4.59
7/18/2017	Morey, Bessie	1	WC	17:15	FreseniusMedicalCareFWB:925, FORT WALTON BEACH	FORT WALTON BEACH	17:41	EmeraldCoastHealthcare:114,3F FORT WALTON BEACH	FORT WALTON BEACH	4.59
7/20/2017	Morey, Bessie	1	WC	17:05	FreseniusMedicalCareFWB:925, FORT WALTON BEACH	FORT WALTON BEACH	17:19	55,EDBROWNSTSW	FORT WALTON BEACH	3.84
7/22/2017	Morey, Bessie	1	WC	11:30	55,EDBROWNSTSW	FORT WALTON BEACH	11:48	FreseniusMedicalCareFWB:925, FORT WALTON BEACH	FORT WALTON BEACH	3.84

Date	Name	Cost	Mode	Pick Up Time	Origin Address	Origin City	Drop Off Time	Destination Address	Destination City	Miles
7/22/2017	Morey, Bessie	1	WC	16:34	FreseniusMedicalCareFWB:925,	FORT WALTON BEACH	17:02	55,EDBROWNSTSW	FORT WALTON BEACH	3.84
7/25/2017	Morey, Bessie	1	WC	11:32	55,EDBROWNSTSW	FORT WALTON BEACH	12:01	FreseniusMedicalCareFWB:925,	FORT WALTON BEACH	3.84
7/5/2017	Oliver, Doris	1	WC	9:30	WestwoodNursingHome:1001,†	FORT WALTON BEACH	9:45	928,MARWALTDR	FORT WALTON BEACH	0.16
7/6/2017	Brion, Ruby	1	WC	12:18	ManoratBluewaterBay:1500,NV	NICEVILLE	12:45	554,TWINCITIESBLVD	NICEVILLE	8.33
7/6/2017	Brion, Ruby	1	WC	14:00	554,TWINCITIESBLVD	NICEVILLE	14:20	ManoratBluewaterBay:1500,NV	NICEVILLE	8.33
7/6/2017	Voiles, Janet	1	WC	14:26	FtWaltonBeachRehabilitationCe	FORT WALTON BEACH	14:52	314,RACETRACKRDNW	FORT WALTON BEACH	1.4
7/6/2017	Voiles, Janet	1	WC	16:15	314,RACETRACKRDNW	FORT WALTON BEACH	16:27	FtWaltonBeachRehabilitationCe	FORT WALTON BEACH	1.4
7/10/2017	Sumblin, Elizabeth	1	WC	10:33	ManoratBluewaterBay:1500,NV	NICEVILLE	11:15	339,RACETRACKRDNW	FORT WALTON BEACH	15.15
7/10/2017	Sumblin, Elizabeth	1	WC	14:08	339,RACETRACKRDNW	FORT WALTON BEACH	15:09	ManoratBluewaterBay:1500,NV	NICEVILLE	15.15
7/18/2017	Williams, Billy	1	WC	12:45	ManoratBluewaterBay:1500,NV	NICEVILLE	15:20	1106,HOSPITALRD	FORT WALTON BEACH	14.93
7/18/2017	Williams, Billy	1	WC	18:10	1106,HOSPITALRD	FORT WALTON BEACH	19:30	ManoratBluewaterBay:1500,NV	NICEVILLE	14.93
7/17/2017	Gillespie, Ruby	1	WC	9:24	EmeraldCoastHealthcare:114,3F	FORT WALTON BEACH	10:20	ChenLeoMD:339,RACETRACKRD	FORT WALTON BEACH	4.28
7/17/2017	Gillespie, Ruby	1	WC	12:27	ChenLeoMD:339,RACETRACKRD	FORT WALTON BEACH	12:50	EmeraldCoastHealthcare:114,3F	FORT WALTON BEACH	4.28
7/28/2017	Walsh, Joseph	1	WC	11:00	797,SPRINGLAKEDR	DESTIN	11:29	Wal-Mart(Destin):15017,EMER	DESTIN	3.14
7/28/2017	Walsh, Joseph	1	WC	13:50	Wal-Mart(Destin):15017,EMER	DESTIN	14:26	797,SPRINGLAKEDR	DESTIN	3.14
7/18/2017	Evans, Dorothy	1	WC	11:36	FtWaltonBeachRehabilitationCe	FORT WALTON BEACH	11:40	FreseniusMedicalCareFWB:925,	FORT WALTON BEACH	0.94
7/18/2017	Evans, Dorothy	1	WC	18:23	FreseniusMedicalCareFWB:925,	FORT WALTON BEACH	18:39	FtWaltonBeachRehabilitationCe	FORT WALTON BEACH	0.94
7/20/2017	Evans, Dorothy	1	WC	11:56	FtWaltonBeachRehabilitationCe	FORT WALTON BEACH	12:55	FreseniusMedicalCareFWB:925,	FORT WALTON BEACH	0.94
7/20/2017	Evans, Dorothy	1	WC	17:36	FreseniusMedicalCareFWB:925,	FORT WALTON BEACH	17:51	FtWaltonBeachRehabilitationCe	FORT WALTON BEACH	0.94
7/22/2017	Evans, Dorothy	1	WC	12:40	FtWaltonBeachRehabilitationCe	FORT WALTON BEACH	12:51	FreseniusMedicalCareFWB:925,	FORT WALTON BEACH	0.94
7/22/2017	Evans, Dorothy	1	WC	17:41	FreseniusMedicalCareFWB:925,	FORT WALTON BEACH	17:55	FtWaltonBeachRehabilitationCe	FORT WALTON BEACH	0.94
7/24/2017	Evans, Dorothy	1	WC	12:37	FtWaltonBeachRehabilitationCe	FORT WALTON BEACH	13:17	OkaloosaCardiology:1032,MARV	FORT WALTON BEACH	0.55
7/24/2017	Evans, Dorothy	1	WC	14:44	OkaloosaCardiology:1032,MARV	FORT WALTON BEACH	15:01	FtWaltonBeachRehabilitationCe	FORT WALTON BEACH	0.55
7/25/2017	Evans, Dorothy	1	WC	12:04	FtWaltonBeachRehabilitationCe	FORT WALTON BEACH	12:34	FreseniusMedicalCareFWB:925,	FORT WALTON BEACH	0.94
7/25/2017	Evans, Dorothy	1	WC	17:59	FreseniusMedicalCareFWB:925,	FORT WALTON BEACH	18:15	FtWaltonBeachRehabilitationCe	FORT WALTON BEACH	0.94
7/27/2017	Evans, Dorothy	1	WC	12:12	FtWaltonBeachRehabilitationCe	FORT WALTON BEACH	12:30	FreseniusMedicalCareFWB:925,	FORT WALTON BEACH	0.94
7/27/2017	Evans, Dorothy	1	WC	17:23	FreseniusMedicalCareFWB:925,	FORT WALTON BEACH	17:36	FtWaltonBeachRehabilitationCe	FORT WALTON BEACH	0.94
7/29/2017	Evans, Dorothy	1	WC	12:27	FtWaltonBeachRehabilitationCe	FORT WALTON BEACH	12:50	FreseniusMedicalCareFWB:925,	FORT WALTON BEACH	0.94
7/29/2017	Evans, Dorothy	1	WC	17:35	FreseniusMedicalCareFWB:925,	FORT WALTON BEACH	17:54	FtWaltonBeachRehabilitationCe	FORT WALTON BEACH	0.94
7/31/2017	Evans, Dorothy	1	WC	6:29	FtWaltonBeachRehabilitationCe	FORT WALTON BEACH	6:59	FreseniusMedicalCareFWB:925,	FORT WALTON BEACH	0.94
7/31/2017	Evans, Dorothy	1	WC	9:52	FreseniusMedicalCareFWB:925,	FORT WALTON BEACH	11:06	FtWaltonBeachRehabilitationCe	FORT WALTON BEACH	0.94
7/20/2017	Geiger, Cara	1	WC	14:27	WestwoodNursingHome:1001,†	FORT WALTON BEACH	14:59	1005,MARWALTDR	FORT WALTON BEACH	0.09
7/20/2017	Geiger, Cara	1	WC	16:46	1005,MARWALTDR	FORT WALTON BEACH	16:54	WestwoodNursingHome:1001,†	FORT WALTON BEACH	0.09
7/25/2017	Gay, Beverly	1	WC	13:09	WestwoodNursingHome:1001,†	FORT WALTON BEACH	13:24	341,RACETRACKRDNW	FORT WALTON BEACH	0.46
7/25/2017	Gay, Beverly	1	WC	14:34	341,RACETRACKRDNW	FORT WALTON BEACH	14:43	WestwoodNursingHome:1001,†	FORT WALTON BEACH	0.46
7/31/2017	Marshall, Joseph	1	WC	13:51	ManoratBluewaterBay:1500,NV	NICEVILLE	14:28	1032,MARWALTDR	FORT WALTON BEACH	15.02
7/31/2017	Marshall, Joseph	1	WC	17:08	1032,MARWALTDR	FORT WALTON BEACH	18:42	ManoratBluewaterBay:1500,NV	NICEVILLE	15.02
7/25/2017	Cuellar, Vonceil	1	WC	12:54	DestinHealth&RehabCenter:195	DESTIN	13:50	341,RACETRACKRDNW	FORT WALTON BEACH	13.29
7/25/2017	Cuellar, Vonceil	1	WC	18:42	341,RACETRACKRDNW	FORT WALTON BEACH	19:00	DestinHealth&RehabCenter:195	DESTIN	13.29
7/26/2017	Dotson, Glenn	1	WC	10:55	ManoratBluewaterBay:1500,NV	NICEVILLE	11:05	FreseniusMedicalCare(NV):4304	NICEVILLE	2.42
7/26/2017	Dotson, Glenn	1	WC	15:35	FreseniusMedicalCare(NV):4304	NICEVILLE	16:25	ManoratBluewaterBay:1500,NV	NICEVILLE	2.42
7/28/2017	Dotson, Glenn	1	WC	10:58	ManoratBluewaterBay:1500,NV	NICEVILLE	11:10	FreseniusMedicalCare(NV):4304	NICEVILLE	2.42
7/28/2017	Dotson, Glenn	1	WC	17:47	FreseniusMedicalCare(NV):4304	NICEVILLE	18:01	ManoratBluewaterBay:1500,NV	NICEVILLE	2.42
7/31/2017	Dotson, Glenn	1	WC	10:54	ManoratBluewaterBay:1500,NV	NICEVILLE	11:06	FreseniusMedicalCare(NV):4304	NICEVILLE	2.42
7/31/2017	Dotson, Glenn	1	WC	15:08	FreseniusMedicalCare(NV):4304	NICEVILLE	16:44	ManoratBluewaterBay:1500,NV	NICEVILLE	2.42
7/3/2017	Keen, Nadine	1	XW	14:30	296,WOAKDALEAVE	CRESTVIEW	14:41	CVGulfCoastVision:2491,FERDOI	CRESTVIEW	2
7/3/2017	Keen, Nadine	1	XW	16:12	CVGulfCoastVision:2491,FERDOI	CRESTVIEW	16:23	296,WOAKDALEAVE	CRESTVIEW	2
7/5/2017	Keen, Nadine	1	XW	10:41	296,WOAKDALEAVE	CRESTVIEW	11:22	HARBERMARKMD:600,JOHNCSI	NICEVILLE	24.38
7/5/2017	Keen, Nadine	1	XW	12:57	HARBERMARKMD:600,JOHNCSI	NICEVILLE	13:23	296,WOAKDALEAVE	CRESTVIEW	24.38
7/6/2017	Keen, Nadine	1	XW	9:26	296,WOAKDALEAVE	CRESTVIEW	10:00	CVWal-Mart:3351,FERDONBLVC	CRESTVIEW	2.32
7/6/2017	Keen, Nadine	1	XW	12:25	CVWal-Mart:3351,FERDONBLVC	CRESTVIEW	12:54	296,WOAKDALEAVE	CRESTVIEW	2.32
7/25/2017	Keen, Nadine	1	XW	9:00	296,WOAKDALEAVE	CRESTVIEW	9:16	CVWal-Mart:3351,FERDONBLVC	CRESTVIEW	2.32
7/25/2017	Keen, Nadine	1	XW	11:36	CVWal-Mart:3351,FERDONBLVC	CRESTVIEW	12:08	296,WOAKDALEAVE	CRESTVIEW	2.32
7/20/2017	Hughes, Jean	1	WC	10:28	CVCrestviewRehabilitationCent	CRESTVIEW	10:34	701,JAMESLEEBLVDE	CRESTVIEW	0.75
7/20/2017	Hughes, Jean	1	WC	12:52	701,JAMESLEEBLVDE	CRESTVIEW	13:25	CVCrestviewRehabilitationCent	CRESTVIEW	0.75

Date	Name	Cost	Mode	Pick Up Time	Origin Address	Origin City	Drop Off Time	Destination Address	Destination City	Miles
7/1/2017	Banks,Lela	1	WC	6:40	113,LAKEVIEWDR	CRESTVIEW	7:00	CVFreseniusMedicalCare:129,EF	CRESTVIEW	3.44
7/1/2017	Banks,Lela	1	WC	10:20	CVFreseniusMedicalCare:129,EF	CRESTVIEW	10:32	113,LAKEVIEWDR	CRESTVIEW	3.44
7/4/2017	Banks,Lela	1	WC	5:37	113,LAKEVIEWDR	CRESTVIEW	5:50	CVFreseniusMedicalCare:129,EF	CRESTVIEW	3.44
7/4/2017	Banks,Lela	1	WC	10:00	CVFreseniusMedicalCare:129,EF	CRESTVIEW	10:28	113,LAKEVIEWDR	CRESTVIEW	3.44
7/6/2017	Banks,Lela	1	WC	5:33	113,LAKEVIEWDR	CRESTVIEW	5:56	CVFreseniusMedicalCare:129,EF	CRESTVIEW	3.44
7/6/2017	Banks,Lela	1	WC	9:50	CVFreseniusMedicalCare:129,EF	CRESTVIEW	10:12	113,LAKEVIEWDR	CRESTVIEW	3.44
7/8/2017	Banks,Lela	1	WC	5:20	113,LAKEVIEWDR	CRESTVIEW	5:50	CVFreseniusMedicalCare:129,EF	CRESTVIEW	3.44
7/8/2017	Banks,Lela	1	WC	9:55	CVFreseniusMedicalCare:129,EF	CRESTVIEW	10:20	113,LAKEVIEWDR	CRESTVIEW	3.44
7/11/2017	Banks,Lela	1	WC	5:36	113,LAKEVIEWDR	CRESTVIEW	5:45	CVFreseniusMedicalCare:129,EF	CRESTVIEW	3.44
7/11/2017	Banks,Lela	1	WC	9:55	CVFreseniusMedicalCare:129,EF	CRESTVIEW	10:15	113,LAKEVIEWDR	CRESTVIEW	3.44
7/13/2017	Banks,Lela	1	WC	5:36	113,LAKEVIEWDR	CRESTVIEW	5:46	CVFreseniusMedicalCare:129,EF	CRESTVIEW	3.44
7/13/2017	Banks,Lela	1	WC	9:20	CVFreseniusMedicalCare:129,EF	CRESTVIEW	9:52	113,LAKEVIEWDR	CRESTVIEW	3.44
7/15/2017	Banks,Lela	1	WC	5:44	113,LAKEVIEWDR	CRESTVIEW	6:00	CVFreseniusMedicalCare:129,EF	CRESTVIEW	3.44
7/15/2017	Banks,Lela	1	WC	9:34	CVFreseniusMedicalCare:129,EF	CRESTVIEW	9:55	113,LAKEVIEWDR	CRESTVIEW	3.44
7/18/2017	Banks,Lela	1	WC	5:33	113,LAKEVIEWDR	CRESTVIEW	5:50	CVFreseniusMedicalCare:129,EF	CRESTVIEW	3.44
7/18/2017	Banks,Lela	1	WC	9:15	CVFreseniusMedicalCare:129,EF	CRESTVIEW	9:47	113,LAKEVIEWDR	CRESTVIEW	3.44
7/20/2017	Banks,Lela	1	WC	5:32	113,LAKEVIEWDR	CRESTVIEW	5:47	CVFreseniusMedicalCare:129,EF	CRESTVIEW	3.44
7/20/2017	Banks,Lela	1	WC	9:33	CVFreseniusMedicalCare:129,EF	CRESTVIEW	10:22	113,LAKEVIEWDR	CRESTVIEW	3.44
7/22/2017	Banks,Lela	1	WC	5:37	113,LAKEVIEWDR	CRESTVIEW	6:05	CVFreseniusMedicalCare:129,EF	CRESTVIEW	3.44
7/22/2017	Banks,Lela	1	WC	9:26	CVFreseniusMedicalCare:129,EF	CRESTVIEW	9:46	113,LAKEVIEWDR	CRESTVIEW	3.44
7/25/2017	Banks,Lela	1	WC	5:33	113,LAKEVIEWDR	CRESTVIEW	5:45	CVFreseniusMedicalCare:129,EF	CRESTVIEW	3.44
7/25/2017	Banks,Lela	1	WC	9:35	CVFreseniusMedicalCare:129,EF	CRESTVIEW	9:50	113,LAKEVIEWDR	CRESTVIEW	3.44
7/27/2017	Banks,Lela	1	WC	5:38	113,LAKEVIEWDR	CRESTVIEW	5:56	CVFreseniusMedicalCare:129,EF	CRESTVIEW	3.44
7/27/2017	Banks,Lela	1	WC	9:37	CVFreseniusMedicalCare:129,EF	CRESTVIEW	9:55	113,LAKEVIEWDR	CRESTVIEW	3.44
7/29/2017	Banks,Lela	1	WC	5:35	113,LAKEVIEWDR	CRESTVIEW	5:52	CVFreseniusMedicalCare:129,EF	CRESTVIEW	3.44
7/29/2017	Banks,Lela	1	WC	9:56	CVFreseniusMedicalCare:129,EF	CRESTVIEW	10:08	113,LAKEVIEWDR	CRESTVIEW	3.44
7/5/2017	Davis,Helen	1	WC	8:06	250,EELMAVE@EELMAVE	CRESTVIEW	8:23	CVSacredHeartMedicalCenter:5	CRESTVIEW	2.46
7/5/2017	Davis,Helen	1	WC	10:38	CVSacredHeartMedicalCenter:5	CRESTVIEW	10:55	250,EELMAVE@EELMAVE	CRESTVIEW	2.46
7/27/2017	Davis,Helen	1	WC	12:00	250,EELMAVE@EELMAVE	CRESTVIEW	12:27	CVSacredHeartMedicalCenter:5	CRESTVIEW	2.46
7/27/2017	Davis,Helen	1	WC	14:39	CVSacredHeartMedicalCenter:5	CRESTVIEW	14:54	250,EELMAVE@EELMAVE	CRESTVIEW	2.46
7/5/2017	Sabor,Shelia	1	WC	15:46	CVCrestviewRehabilitationCent	CRESTVIEW	16:01	1498,FERDONBLVDS	CRESTVIEW	2.16
7/5/2017	Sabor,Shelia	1	WC	13:22	1498,FERDONBLVDS	CRESTVIEW	13:30	CVCrestviewRehabilitationCent	CRESTVIEW	2.16
7/3/2017	RobbinsJr,Vizell	1	XW	7:18	8365,ROBBINSRD	LAUREL HILL	7:50	CVNorthOkaloosaDialysisCenter	CRESTVIEW	22.47
7/3/2017	RobbinsJr,Vizell	1	XW	12:41	CVNorthOkaloosaDialysisCenter	CRESTVIEW	13:38	8365,ROBBINSRD	LAUREL HILL	22.47
7/5/2017	RobbinsJr,Vizell	1	XW	7:33	8365,ROBBINSRD	LAUREL HILL	8:18	CVNorthOkaloosaDialysisCenter	CRESTVIEW	22.47
7/5/2017	RobbinsJr,Vizell	1	XW	13:05	CVNorthOkaloosaDialysisCenter	CRESTVIEW	13:38	8365,ROBBINSRD	LAUREL HILL	22.47
7/7/2017	RobbinsJr,Vizell	1	XW	7:00	8365,ROBBINSRD	LAUREL HILL	7:40	CVNorthOkaloosaDialysisCenter	CRESTVIEW	22.47
7/7/2017	RobbinsJr,Vizell	1	XW	13:05	CVNorthOkaloosaDialysisCenter	CRESTVIEW	13:40	8365,ROBBINSRD	LAUREL HILL	22.47
7/10/2017	RobbinsJr,Vizell	1	XW	7:37	8365,ROBBINSRD	LAUREL HILL	8:20	CVNorthOkaloosaDialysisCenter	CRESTVIEW	22.47
7/10/2017	RobbinsJr,Vizell	1	XW	13:15	CVNorthOkaloosaDialysisCenter	CRESTVIEW	13:40	8365,ROBBINSRD	LAUREL HILL	22.47
7/12/2017	RobbinsJr,Vizell	1	XW	7:57	8365,ROBBINSRD	LAUREL HILL	8:37	CVNorthOkaloosaDialysisCenter	CRESTVIEW	22.47
7/12/2017	RobbinsJr,Vizell	1	XW	13:20	CVNorthOkaloosaDialysisCenter	CRESTVIEW	13:58	8365,ROBBINSRD	LAUREL HILL	22.47
7/14/2017	RobbinsJr,Vizell	1	XW	7:45	8365,ROBBINSRD	LAUREL HILL	8:22	CVNorthOkaloosaDialysisCenter	CRESTVIEW	22.47
7/14/2017	RobbinsJr,Vizell	1	XW	13:36	CVNorthOkaloosaDialysisCenter	CRESTVIEW	14:56	8365,ROBBINSRD	LAUREL HILL	22.47
7/17/2017	RobbinsJr,Vizell	1	XW	7:09	8365,ROBBINSRD	LAUREL HILL	8:07	CVNorthOkaloosaDialysisCenter	CRESTVIEW	22.47
7/17/2017	RobbinsJr,Vizell	1	XW	13:15	CVNorthOkaloosaDialysisCenter	CRESTVIEW	13:46	8365,ROBBINSRD	LAUREL HILL	22.47
7/19/2017	RobbinsJr,Vizell	1	XW	13:13	CVNorthOkaloosaDialysisCenter	CRESTVIEW	13:54	8365,ROBBINSRD	LAUREL HILL	22.47
7/21/2017	RobbinsJr,Vizell	1	XW	6:18	8365,ROBBINSRD	LAUREL HILL	7:11	CVNorthOkaloosaDialysisCenter	CRESTVIEW	22.47
7/21/2017	RobbinsJr,Vizell	1	XW	13:18	CVNorthOkaloosaDialysisCenter	CRESTVIEW	14:00	8365,ROBBINSRD	LAUREL HILL	22.47
7/24/2017	RobbinsJr,Vizell	1	XW	7:45	8365,ROBBINSRD	LAUREL HILL	8:21	CVNorthOkaloosaDialysisCenter	CRESTVIEW	22.47
7/24/2017	RobbinsJr,Vizell	1	XW	13:56	CVNorthOkaloosaDialysisCenter	CRESTVIEW	14:45	8365,ROBBINSRD	LAUREL HILL	22.47
7/26/2017	RobbinsJr,Vizell	1	XW	7:38	8365,ROBBINSRD	LAUREL HILL	8:24	CVNorthOkaloosaDialysisCenter	CRESTVIEW	22.47
7/26/2017	RobbinsJr,Vizell	1	XW	13:21	CVNorthOkaloosaDialysisCenter	CRESTVIEW	14:00	8365,ROBBINSRD	LAUREL HILL	22.47
7/28/2017	RobbinsJr,Vizell	1	XW	7:32	8365,ROBBINSRD	LAUREL HILL	8:16	CVNorthOkaloosaDialysisCenter	CRESTVIEW	22.47
7/28/2017	RobbinsJr,Vizell	1	XW	13:38	CVNorthOkaloosaDialysisCenter	CRESTVIEW	14:26	8365,ROBBINSRD	LAUREL HILL	22.47

Date	Name	Cost	Mode	Pick Up Time	Origin Address	Origin City	Drop Off Time	Destination Address	Destination City	Miles
7/31/2017	RobbinsJr,Vizell	1	XW	7:49	8365,ROBBINSRD	LAUREL HILL	8:26	CVNorthOkaloosaDialysisCenter	CRESTVIEW	22.47
7/31/2017	RobbinsJr,Vizell	1	XW	13:00	CVNorthOkaloosaDialysisCenter	CRESTVIEW	14:10	8365,ROBBINSRD	LAUREL HILL	22.47
7/10/2017	Bason,Doris	1	WC	11:04	102,OGLESBYAVE	CRESTVIEW	11:20	CVFreseniusMedicalCare:129,EF	CRESTVIEW	2.07
7/10/2017	Bason,Doris	1	WC	17:30	CVFreseniusMedicalCare:129,EF	CRESTVIEW	17:49	102,OGLESBYAVE	CRESTVIEW	2.07
7/12/2017	Bason,Doris	1	WC	10:45	102,OGLESBYAVE	CRESTVIEW	11:04	CVFreseniusMedicalCare:129,EF	CRESTVIEW	2.07
7/12/2017	Bason,Doris	1	WC	16:51	CVFreseniusMedicalCare:129,EF	CRESTVIEW	17:19	102,OGLESBYAVE	CRESTVIEW	2.07
7/14/2017	Bason,Doris	1	XW	10:55	102,OGLESBYAVE	CRESTVIEW	11:15	CVFreseniusMedicalCare:129,EF	CRESTVIEW	2.07
7/14/2017	Bason,Doris	1	XW	17:32	CVFreseniusMedicalCare:129,EF	CRESTVIEW	17:45	102,OGLESBYAVE	CRESTVIEW	2.07
7/17/2017	Bason,Doris	1	XW	11:04	102,OGLESBYAVE	CRESTVIEW	11:20	CVFreseniusMedicalCare:129,EF	CRESTVIEW	2.07
7/17/2017	Bason,Doris	1	XW	17:10	CVFreseniusMedicalCare:129,EF	CRESTVIEW	17:19	102,OGLESBYAVE	CRESTVIEW	2.07
7/19/2017	Bason,Doris	1	XW	10:43	102,OGLESBYAVE	CRESTVIEW	11:00	CVFreseniusMedicalCare:129,EF	CRESTVIEW	2.07
7/19/2017	Bason,Doris	1	XW	16:51	CVFreseniusMedicalCare:129,EF	CRESTVIEW	17:02	102,OGLESBYAVE	CRESTVIEW	2.07
7/21/2017	Bason,Doris	1	XW	11:20	102,OGLESBYAVE	CRESTVIEW	11:38	CVFreseniusMedicalCare:129,EF	CRESTVIEW	2.07
7/21/2017	Bason,Doris	1	XW	16:22	CVFreseniusMedicalCare:129,EF	CRESTVIEW	16:51	102,OGLESBYAVE	CRESTVIEW	2.07
7/24/2017	Bason,Doris	1	XW	10:50	102,OGLESBYAVE	CRESTVIEW	11:09	CVFreseniusMedicalCare:129,EF	CRESTVIEW	2.07
7/24/2017	Bason,Doris	1	XW	16:45	CVFreseniusMedicalCare:129,EF	CRESTVIEW	16:52	102,OGLESBYAVE	CRESTVIEW	2.07
7/26/2017	Bason,Doris	1	XW	11:10	102,OGLESBYAVE	CRESTVIEW	11:28	CVFreseniusMedicalCare:129,EF	CRESTVIEW	2.07
7/26/2017	Bason,Doris	1	XW	16:36	CVFreseniusMedicalCare:129,EF	CRESTVIEW	16:54	102,OGLESBYAVE	CRESTVIEW	2.07
7/28/2017	Bason,Doris	1	XW	11:12	102,OGLESBYAVE	CRESTVIEW	11:32	CVFreseniusMedicalCare:129,EF	CRESTVIEW	2.07
7/28/2017	Bason,Doris	1	XW	16:26	CVFreseniusMedicalCare:129,EF	CRESTVIEW	16:40	102,OGLESBYAVE	CRESTVIEW	2.07
7/31/2017	Bason,Doris	1	XW	10:48	102,OGLESBYAVE	CRESTVIEW	11:05	CVFreseniusMedicalCare:129,EF	CRESTVIEW	2.07
7/31/2017	Bason,Doris	1	XW	16:04	CVFreseniusMedicalCare:129,EF	CRESTVIEW	16:15	102,OGLESBYAVE	CRESTVIEW	2.07
7/20/2017	Chambliss,Wilburn	1	WC	10:28	CVCrestviewRehabilitationCente	CRESTVIEW	10:34	701,JAMESLEEVLVDE	CRESTVIEW	0.75
7/20/2017	Chambliss,Wilburn	1	WC	13:07	701,JAMESLEEVLVDE	CRESTVIEW	13:29	CVCrestviewRehabilitationCente	CRESTVIEW	0.75
7/5/2017	Zito,Michael	1	WC	12:35	2889,WISTERIAAVE	CRESTVIEW	12:51	129,EREDSTONEAVE	CRESTVIEW	3.48
7/5/2017	Zito,Michael	1	WC	14:20	129,EREDSTONEAVE	CRESTVIEW	14:37	2889,WISTERIAAVE	CRESTVIEW	3.48
7/6/2017	Zito,Michael	1	WC	7:20	2889,WISTERIAAVE	CRESTVIEW	7:33	CVQuestDiagnostics:4381,FERDI	CRESTVIEW	5.18
7/6/2017	Zito,Michael	1	WC	8:39	CVQuestDiagnostics:4381,FERDI	CRESTVIEW	9:13	2889,WISTERIAAVE	CRESTVIEW	5.18
7/7/2017	Zito,Michael	1	WC	7:21	2889,WISTERIAAVE	CRESTVIEW	7:39	CVCenterofImaging:700,HOSPIT	CRESTVIEW	3.58
7/7/2017	Zito,Michael	1	WC	9:28	CVCenterofImaging:700,HOSPIT	CRESTVIEW	9:39	CVQuestDiagnostics:4381,FERDI	CRESTVIEW	1.6
7/7/2017	Zito,Michael	1	WC	9:47	CVQuestDiagnostics:4381,FERDI	CRESTVIEW	10:32	2889,WISTERIAAVE	CRESTVIEW	5.18
7/11/2017	Zito,Michael	1	WC	8:11	2889,WISTERIAAVE	CRESTVIEW	8:28	CVMainStreetMedical:369,NMA	CRESTVIEW	2.35
7/11/2017	Zito,Michael	1	WC	10:36	CVMainStreetMedical:369,NMA	CRESTVIEW	11:08	2889,WISTERIAAVE	CRESTVIEW	2.35
7/13/2017	Zito,Michael	1	WC	9:00	2889,WISTERIAAVE	CRESTVIEW	9:30	CVWal-Mart:3351,FERDONBLVDE	CRESTVIEW	4.31
7/13/2017	Zito,Michael	1	WC	12:00	CVWal-Mart:3351,FERDONBLVDE	CRESTVIEW	12:52	2889,WISTERIAAVE	CRESTVIEW	4.31
7/17/2017	Zito,Michael	1	WC	9:18	2889,WISTERIAAVE	CRESTVIEW	9:37	151,EREDSTONEAVE	CRESTVIEW	3.42
7/17/2017	Zito,Michael	1	WC	12:40	151,EREDSTONEAVE	CRESTVIEW	12:47	2889,WISTERIAAVE	CRESTVIEW	3.42
7/24/2017	Zito,Michael	1	WC	8:32	2889,WISTERIAAVE	CRESTVIEW	8:43	CVFamilyDentistry:101,4THAVE	CRESTVIEW	0.98
7/24/2017	Zito,Michael	1	WC	11:15	CVFamilyDentistry:101,4THAVE	CRESTVIEW	11:37	2889,WISTERIAAVE	CRESTVIEW	0.98
7/26/2017	Zito,Michael	1	WC	13:30	2889,WISTERIAAVE	CRESTVIEW	14:31	1032,MARWALTDOR	FORT WALTON BEACH	27.2
7/26/2017	Zito,Michael	1	WC	15:49	1032,MARWALTDOR	FORT WALTON BEACH	16:36	2889,WISTERIAAVE	CRESTVIEW	27.2
7/3/2017	Cooper,Luvern	1	WC	5:00	CVShoalCreekRehabilitation:50C	CRESTVIEW	5:05	CVNorthOkaloosaDialysisCenter	CRESTVIEW	0.54
7/3/2017	Cooper,Luvern	1	WC	9:27	CVNorthOkaloosaDialysisCenter	CRESTVIEW	9:36	CVShoalCreekRehabilitation:50C	CRESTVIEW	0.54
7/5/2017	Cooper,Luvern	1	WC	5:00	CVShoalCreekRehabilitation:50C	CRESTVIEW	5:02	CVNorthOkaloosaDialysisCenter	CRESTVIEW	0.54
7/5/2017	Cooper,Luvern	1	WC	9:42	CVNorthOkaloosaDialysisCenter	CRESTVIEW	9:50	CVShoalCreekRehabilitation:50C	CRESTVIEW	0.54
7/7/2017	Cooper,Luvern	1	WC	4:55	CVShoalCreekRehabilitation:50C	CRESTVIEW	5:08	CVNorthOkaloosaDialysisCenter	CRESTVIEW	0.54
7/7/2017	Cooper,Luvern	1	WC	9:55	CVNorthOkaloosaDialysisCenter	CRESTVIEW	10:08	CVShoalCreekRehabilitation:50C	CRESTVIEW	0.54
7/10/2017	Cooper,Luvern	1	WC	5:10	CVShoalCreekRehabilitation:50C	CRESTVIEW	5:22	CVNorthOkaloosaDialysisCenter	CRESTVIEW	0.54
7/10/2017	Cooper,Luvern	1	WC	9:27	CVNorthOkaloosaDialysisCenter	CRESTVIEW	9:35	CVShoalCreekRehabilitation:50C	CRESTVIEW	0.54
7/12/2017	Cooper,Luvern	1	WC	4:55	CVShoalCreekRehabilitation:50C	CRESTVIEW	5:10	CVNorthOkaloosaDialysisCenter	CRESTVIEW	0.54
7/12/2017	Cooper,Luvern	1	WC	9:40	CVNorthOkaloosaDialysisCenter	CRESTVIEW	9:50	CVShoalCreekRehabilitation:50C	CRESTVIEW	0.54
7/14/2017	Cooper,Luvern	1	WC	5:00	CVShoalCreekRehabilitation:50C	CRESTVIEW	5:15	CVNorthOkaloosaDialysisCenter	CRESTVIEW	0.54
7/14/2017	Cooper,Luvern	1	WC	9:30	CVNorthOkaloosaDialysisCenter	CRESTVIEW	9:50	CVShoalCreekRehabilitation:50C	CRESTVIEW	0.54
7/21/2017	Parker,Walter	1	XW	12:24	CVCrestviewRehabilitationCente	CRESTVIEW	12:40	350,WREDSTONEAVE	CRESTVIEW	2.86
7/1/2017	Smith,Judith	1	WC	12:46	CVSilvercrestManor:910,BROOK	CRESTVIEW	12:58	CVFreseniusMedicalCare:129,EF	CRESTVIEW	0.56

Date	Name	Cost	Mode	Pick Up Time	Origin Address	Origin City	Drop Off Time	Destination Address	Destination City	Miles
7/1/2017	Smith, Judith	1	WC	17:05	CVFreseniusMedicalCare:129,EF	CRESTVIEW	17:20	CVSilvercrestManor:910,BROOK	CRESTVIEW	0.56
7/4/2017	Smith, Judith	1	WC	12:15	CVSilvercrestManor:910,BROOK	CRESTVIEW	13:39	CVFreseniusMedicalCare:129,EF	CRESTVIEW	0.56
7/4/2017	Smith, Judith	1	WC	17:00	CVFreseniusMedicalCare:129,EF	CRESTVIEW	17:22	CVSilvercrestManor:910,BROOK	CRESTVIEW	0.56
7/6/2017	Smith, Judith	1	WC	12:28	CVSilvercrestManor:910,BROOK	CRESTVIEW	12:50	CVFreseniusMedicalCare:129,EF	CRESTVIEW	0.56
7/8/2017	Smith, Judith	1	WC	12:49	CVSilvercrestManor:910,BROOK	CRESTVIEW	13:06	CVFreseniusMedicalCare:129,EF	CRESTVIEW	0.56
7/8/2017	Smith, Judith	1	WC	17:52	CVFreseniusMedicalCare:129,EF	CRESTVIEW	18:01	CVSilvercrestManor:910,BROOK	CRESTVIEW	0.56
7/3/2017	Nixon, Virginia	1	WC	9:54	CVNorthOkaloosaDialysisCenter	CRESTVIEW	10:35	6353,COUNTYLINERD	BAKER	20.26
7/5/2017	Nixon, Virginia	1	WC	4:17	6353,COUNTYLINERD	BAKER	4:49	CVNorthOkaloosaDialysisCenter	CRESTVIEW	20.26
7/5/2017	Nixon, Virginia	1	WC	9:33	CVNorthOkaloosaDialysisCenter	CRESTVIEW	10:34	6353,COUNTYLINERD	BAKER	20.26
7/7/2017	Nixon, Virginia	1	WC	10:00	CVNorthOkaloosaDialysisCenter	CRESTVIEW	11:00	6353,COUNTYLINERD	BAKER	20.26
7/10/2017	Nixon, Virginia	1	WC	4:28	6353,COUNTYLINERD	BAKER	4:57	CVNorthOkaloosaDialysisCenter	CRESTVIEW	20.26
7/10/2017	Nixon, Virginia	1	WC	9:30	CVNorthOkaloosaDialysisCenter	CRESTVIEW	10:00	6353,COUNTYLINERD	BAKER	20.26
7/12/2017	Nixon, Virginia	1	WC	4:23	6353,COUNTYLINERD	BAKER	5:09	CVNorthOkaloosaDialysisCenter	CRESTVIEW	20.26
7/12/2017	Nixon, Virginia	1	WC	9:50	CVNorthOkaloosaDialysisCenter	CRESTVIEW	10:28	6353,COUNTYLINERD	BAKER	20.26
7/14/2017	Nixon, Virginia	1	WC	10:10	CVNorthOkaloosaDialysisCenter	CRESTVIEW	11:25	6353,COUNTYLINERD	BAKER	20.26
7/17/2017	Nixon, Virginia	1	WC	4:20	6353,COUNTYLINERD	BAKER	4:53	CVNorthOkaloosaDialysisCenter	CRESTVIEW	20.26
7/17/2017	Nixon, Virginia	1	WC	10:04	CVNorthOkaloosaDialysisCenter	CRESTVIEW	10:34	6353,COUNTYLINERD	BAKER	20.26
7/19/2017	Nixon, Virginia	1	WC	4:17	6353,COUNTYLINERD	BAKER	4:49	CVNorthOkaloosaDialysisCenter	CRESTVIEW	20.26
7/19/2017	Nixon, Virginia	1	WC	9:36	CVNorthOkaloosaDialysisCenter	CRESTVIEW	10:11	6353,COUNTYLINERD	BAKER	20.26
7/21/2017	Nixon, Virginia	1	WC	4:14	6353,COUNTYLINERD	BAKER	4:47	CVNorthOkaloosaDialysisCenter	CRESTVIEW	20.26
7/21/2017	Nixon, Virginia	1	WC	9:20	CVNorthOkaloosaDialysisCenter	CRESTVIEW	10:05	6353,COUNTYLINERD	BAKER	20.26
7/24/2017	Nixon, Virginia	1	WC	4:15	6353,COUNTYLINERD	BAKER	4:45	CVNorthOkaloosaDialysisCenter	CRESTVIEW	20.26
7/24/2017	Nixon, Virginia	1	WC	9:45	CVNorthOkaloosaDialysisCenter	CRESTVIEW	10:25	6353,COUNTYLINERD	BAKER	20.26
7/26/2017	Nixon, Virginia	1	WC	4:20	6353,COUNTYLINERD	BAKER	4:49	CVNorthOkaloosaDialysisCenter	CRESTVIEW	20.26
7/26/2017	Nixon, Virginia	1	WC	9:25	CVNorthOkaloosaDialysisCenter	CRESTVIEW	10:17	6353,COUNTYLINERD	BAKER	20.26
7/28/2017	Nixon, Virginia	1	WC	4:15	6353,COUNTYLINERD	BAKER	4:47	CVNorthOkaloosaDialysisCenter	CRESTVIEW	20.26
7/28/2017	Nixon, Virginia	1	WC	9:30	CVNorthOkaloosaDialysisCenter	CRESTVIEW	10:08	6353,COUNTYLINERD	BAKER	20.26
7/31/2017	Nixon, Virginia	1	WC	4:15	6353,COUNTYLINERD	BAKER	4:45	CVNorthOkaloosaDialysisCenter	CRESTVIEW	20.26
7/31/2017	Nixon, Virginia	1	WC	9:36	CVNorthOkaloosaDialysisCenter	CRESTVIEW	10:10	6353,COUNTYLINERD	BAKER	20.26
7/20/2017	Hurst, David	1	WC	10:28	CVCrestviewRehabilitationCente	CRESTVIEW	10:34	701,JAMESLEEBLVDE	CRESTVIEW	0.75
7/20/2017	Hurst, David	1	WC	12:50	701,JAMESLEEBLVDE	CRESTVIEW	13:22	CVCrestviewRehabilitationCente	CRESTVIEW	0.75
7/21/2017	Bell, George	1	WC	9:25	CVCrestviewRehabilitationCente	CRESTVIEW	9:48	CVFreseniusMedicalCare:129,EF	CRESTVIEW	2.65
7/21/2017	Bell, George	1	WC	13:43	CVFreseniusMedicalCare:129,EF	CRESTVIEW	14:56	CVCrestviewRehabilitationCente	CRESTVIEW	2.65
7/24/2017	Bell, George	1	WC	10:05	CVCrestviewRehabilitationCente	CRESTVIEW	10:30	CVFreseniusMedicalCare:129,EF	CRESTVIEW	2.65
7/26/2017	Bell, George	1	WC	9:05	CVCrestviewRehabilitationCente	CRESTVIEW	9:31	CVFreseniusMedicalCare:129,EF	CRESTVIEW	2.65
7/26/2017	Bell, George	1	WC	14:36	CVFreseniusMedicalCare:129,EF	CRESTVIEW	14:46	CVCrestviewRehabilitationCente	CRESTVIEW	2.65
7/28/2017	Bell, George	1	WC	9:16	CVCrestviewRehabilitationCente	CRESTVIEW	9:39	CVFreseniusMedicalCare:129,EF	CRESTVIEW	2.65
7/28/2017	Bell, George	1	WC	14:30	CVFreseniusMedicalCare:129,EF	CRESTVIEW	14:52	CVCrestviewRehabilitationCente	CRESTVIEW	2.65
7/20/2017	Ostrander, Mary	1	WC	10:28	CVCrestviewRehabilitationCente	CRESTVIEW	10:34	701,JAMESLEEBLVDE	CRESTVIEW	0.75
7/20/2017	Ostrander, Mary	1	WC	13:10	701,JAMESLEEBLVDE	CRESTVIEW	13:31	CVCrestviewRehabilitationCente	CRESTVIEW	0.75
7/21/2017	Cunningham, Matthew	1	WC	11:03	3254,BRADLEYRD	LAUREL HILL	11:32	CVDynamicPain&Wellness:600,I	CRESTVIEW	10.56
7/21/2017	Cunningham, Matthew	1	WC	14:03	CVDynamicPain&Wellness:600,I	CRESTVIEW	14:23	3254,BRADLEYRD	LAUREL HILL	10.56
7/31/2017	Cunningham, Matthew	1	WC	10:15	3254,BRADLEYRD	LAUREL HILL	11:03	BanksGaryMD(NV):552,TWINCI	NICEVILLE	23.51
7/31/2017	Cunningham, Matthew	1	WC	12:43	BanksGaryMD(NV):552,TWINCI	NICEVILLE	13:22	3254,BRADLEYRD	LAUREL HILL	23.51
7/7/2017	Atwell, Shelia	1	WC	8:52	5301,HAREST	CRESTVIEW	9:43	EglinHospital:307,BOATNERRD	EGLIN AFB	22.04
7/3/2017	Austin, Donald	1	WC	10:15	401,LONGDR	CRESTVIEW	10:30	CVFreseniusMedicalCare:129,EF	CRESTVIEW	2.31
7/3/2017	Austin, Donald	1	WC	15:39	CVFreseniusMedicalCare:129,EF	CRESTVIEW	16:01	401,LONGDR	CRESTVIEW	2.31
7/5/2017	Austin, Donald	1	WC	9:40	401,LONGDR	CRESTVIEW	10:05	CVFreseniusMedicalCare:129,EF	CRESTVIEW	2.31
7/5/2017	Austin, Donald	1	WC	15:32	CVFreseniusMedicalCare:129,EF	CRESTVIEW	16:22	401,LONGDR	CRESTVIEW	2.31
7/7/2017	Austin, Donald	1	WC	10:00	401,LONGDR	CRESTVIEW	10:28	CVFreseniusMedicalCare:129,EF	CRESTVIEW	2.31
7/11/2017	Austin, Donald	1	WC	9:44	401,LONGDR	CRESTVIEW	9:56	CVFreseniusMedicalCare:129,EF	CRESTVIEW	2.31
7/11/2017	Austin, Donald	1	WC	16:00	CVFreseniusMedicalCare:129,EF	CRESTVIEW	16:24	401,LONGDR	CRESTVIEW	2.31
7/12/2017	Austin, Donald	1	WC	10:31	401,LONGDR	CRESTVIEW	10:53	CVFreseniusMedicalCare:129,EF	CRESTVIEW	2.31
7/12/2017	Austin, Donald	1	WC	15:20	CVFreseniusMedicalCare:129,EF	CRESTVIEW	15:47	401,LONGDR	CRESTVIEW	2.31
7/14/2017	Austin, Donald	1	WC	9:36	401,LONGDR	CRESTVIEW	10:25	CVFreseniusMedicalCare:129,EF	CRESTVIEW	2.31

Date	Name	Cost	Mode	Pick Up Time	Origin Address	Origin City	Drop Off Time	Destination Address	Destination City	Miles
7/14/2017	Austin,Donald	1	WC	15:19	CVFreseniusMedicalCare:129,EF	CRESTVIEW	15:32	401,LONGDR	CRESTVIEW	2.31
7/17/2017	Austin,Donald	1	WC	10:41	401,LONGDR	CRESTVIEW	10:53	CVFreseniusMedicalCare:129,EF	CRESTVIEW	2.31
7/17/2017	Austin,Donald	1	WC	15:30	CVFreseniusMedicalCare:129,EF	CRESTVIEW	15:49	401,LONGDR	CRESTVIEW	2.31
7/19/2017	Austin,Donald	1	WC	9:52	401,LONGDR	CRESTVIEW	10:32	CVFreseniusMedicalCare:129,EF	CRESTVIEW	2.31
7/19/2017	Austin,Donald	1	WC	15:42	CVFreseniusMedicalCare:129,EF	CRESTVIEW	16:24	401,LONGDR	CRESTVIEW	2.31
7/21/2017	Austin,Donald	1	WC	10:00	401,LONGDR	CRESTVIEW	10:29	CVFreseniusMedicalCare:129,EF	CRESTVIEW	2.31
7/21/2017	Austin,Donald	1	WC	15:01	CVFreseniusMedicalCare:129,EF	CRESTVIEW	15:09	401,LONGDR	CRESTVIEW	2.31
7/24/2017	Austin,Donald	1	WC	9:40	401,LONGDR	CRESTVIEW	10:00	CVFreseniusMedicalCare:129,EF	CRESTVIEW	2.31
7/24/2017	Austin,Donald	1	WC	15:53	CVFreseniusMedicalCare:129,EF	CRESTVIEW	16:10	401,LONGDR	CRESTVIEW	2.31
7/26/2017	Austin,Donald	1	WC	10:20	401,LONGDR	CRESTVIEW	10:33	CVFreseniusMedicalCare:129,EF	CRESTVIEW	2.31
7/26/2017	Austin,Donald	1	WC	16:10	CVFreseniusMedicalCare:129,EF	CRESTVIEW	16:31	401,LONGDR	CRESTVIEW	2.31
7/28/2017	Austin,Donald	1	WC	11:09	401,LONGDR	CRESTVIEW	11:20	CVFreseniusMedicalCare:129,EF	CRESTVIEW	2.31
7/28/2017	Austin,Donald	1	WC	16:00	CVFreseniusMedicalCare:129,EF	CRESTVIEW	16:15	401,LONGDR	CRESTVIEW	2.31
7/31/2017	Austin,Donald	1	WC	10:12	401,LONGDR	CRESTVIEW	10:39	CVFreseniusMedicalCare:129,EF	CRESTVIEW	2.31
7/31/2017	Austin,Donald	1	WC	15:58	CVFreseniusMedicalCare:129,EF	CRESTVIEW	16:20	401,LONGDR	CRESTVIEW	2.31
7/1/2017	Thomas,Lena	1	WC	15:55	CVFreseniusMedicalCare:129,EF	CRESTVIEW	16:05	201,LAKEVIEWDR	CRESTVIEW	3.48
7/4/2017	Thomas,Lena	1	WC	10:40	201,LAKEVIEWDR	CRESTVIEW	10:54	CVFreseniusMedicalCare:129,EF	CRESTVIEW	3.48
7/4/2017	Thomas,Lena	1	WC	15:57	CVFreseniusMedicalCare:129,EF	CRESTVIEW	16:09	201,LAKEVIEWDR	CRESTVIEW	3.48
7/6/2017	Thomas,Lena	1	WC	10:45	201,LAKEVIEWDR	CRESTVIEW	10:58	CVFreseniusMedicalCare:129,EF	CRESTVIEW	3.48
7/8/2017	Thomas,Lena	1	WC	16:04	CVFreseniusMedicalCare:129,EF	CRESTVIEW	16:28	201,LAKEVIEWDR	CRESTVIEW	3.48
7/13/2017	Thomas,Lena	1	WC	10:41	201,LAKEVIEWDR	CRESTVIEW	10:56	CVFreseniusMedicalCare:129,EF	CRESTVIEW	3.48
7/13/2017	Thomas,Lena	1	WC	16:20	CVFreseniusMedicalCare:129,EF	CRESTVIEW	16:50	201,LAKEVIEWDR	CRESTVIEW	3.48
7/15/2017	Thomas,Lena	1	WC	10:45	201,LAKEVIEWDR	CRESTVIEW	11:00	CVFreseniusMedicalCare:129,EF	CRESTVIEW	3.48
7/18/2017	Thomas,Lena	1	WC	10:40	201,LAKEVIEWDR	CRESTVIEW	10:56	CVFreseniusMedicalCare:129,EF	CRESTVIEW	3.48
7/18/2017	Thomas,Lena	1	WC	16:03	CVFreseniusMedicalCare:129,EF	CRESTVIEW	16:18	201,LAKEVIEWDR	CRESTVIEW	3.48
7/20/2017	Thomas,Lena	1	WC	15:59	CVFreseniusMedicalCare:129,EF	CRESTVIEW	16:15	201,LAKEVIEWDR	CRESTVIEW	3.48
7/22/2017	Thomas,Lena	1	WC	11:01	201,LAKEVIEWDR	CRESTVIEW	11:17	CVFreseniusMedicalCare:129,EF	CRESTVIEW	3.48
7/22/2017	Thomas,Lena	1	WC	16:07	CVFreseniusMedicalCare:129,EF	CRESTVIEW	16:20	201,LAKEVIEWDR	CRESTVIEW	3.48
7/25/2017	Thomas,Lena	1	WC	10:46	201,LAKEVIEWDR	CRESTVIEW	11:04	CVFreseniusMedicalCare:129,EF	CRESTVIEW	3.48
7/25/2017	Thomas,Lena	1	WC	16:05	CVFreseniusMedicalCare:129,EF	CRESTVIEW	16:28	201,LAKEVIEWDR	CRESTVIEW	3.48
7/27/2017	Thomas,Lena	1	WC	10:00	201,LAKEVIEWDR	CRESTVIEW	10:12	CVFreseniusMedicalCare:129,EF	CRESTVIEW	3.48
7/27/2017	Thomas,Lena	1	WC	15:41	CVFreseniusMedicalCare:129,EF	CRESTVIEW	16:12	201,LAKEVIEWDR	CRESTVIEW	3.48
7/29/2017	Thomas,Lena	1	WC	10:32	201,LAKEVIEWDR	CRESTVIEW	10:43	CVFreseniusMedicalCare:129,EF	CRESTVIEW	3.48
7/29/2017	Thomas,Lena	1	WC	15:40	CVFreseniusMedicalCare:129,EF	CRESTVIEW	15:55	201,LAKEVIEWDR	CRESTVIEW	3.48
7/3/2017	Rogers,James	1	WC	9:26	8465,OLDEBENEZERRD	LAUREL HILL	10:00	CVFreseniusMedicalCare:129,EF	CRESTVIEW	19.66
7/3/2017	Rogers,James	1	WC	14:52	CVFreseniusMedicalCare:129,EF	CRESTVIEW	15:37	8465,OLDEBENEZERRD	LAUREL HILL	19.66
7/5/2017	Rogers,James	1	WC	9:48	8465,OLDEBENEZERRD	LAUREL HILL	10:26	CVFreseniusMedicalCare:129,EF	CRESTVIEW	19.66
7/5/2017	Rogers,James	1	WC	15:58	CVFreseniusMedicalCare:129,EF	CRESTVIEW	16:45	8465,OLDEBENEZERRD	LAUREL HILL	19.66
7/7/2017	Rogers,James	1	WC	9:36	8465,OLDEBENEZERRD	LAUREL HILL	10:23	CVFreseniusMedicalCare:129,EF	CRESTVIEW	19.66
7/7/2017	Rogers,James	1	WC	16:45	CVFreseniusMedicalCare:129,EF	CRESTVIEW	17:31	8465,OLDEBENEZERRD	LAUREL HILL	19.66
7/10/2017	Rogers,James	1	WC	9:01	8465,OLDEBENEZERRD	LAUREL HILL	9:45	CVFreseniusMedicalCare:129,EF	CRESTVIEW	19.66
7/10/2017	Rogers,James	1	WC	15:37	CVFreseniusMedicalCare:129,EF	CRESTVIEW	16:30	8465,OLDEBENEZERRD	LAUREL HILL	19.66
7/12/2017	Rogers,James	1	WC	9:01	8465,OLDEBENEZERRD	LAUREL HILL	10:14	CVFreseniusMedicalCare:129,EF	CRESTVIEW	19.66
7/12/2017	Rogers,James	1	WC	15:20	CVFreseniusMedicalCare:129,EF	CRESTVIEW	16:21	8465,OLDEBENEZERRD	LAUREL HILL	19.66
7/14/2017	Rogers,James	1	WC	9:50	8465,OLDEBENEZERRD	LAUREL HILL	10:41	CVFreseniusMedicalCare:129,EF	CRESTVIEW	19.66
7/14/2017	Rogers,James	1	WC	15:52	CVFreseniusMedicalCare:129,EF	CRESTVIEW	16:31	8465,OLDEBENEZERRD	LAUREL HILL	19.66
7/17/2017	Rogers,James	1	WC	9:45	8465,OLDEBENEZERRD	LAUREL HILL	10:29	CVFreseniusMedicalCare:129,EF	CRESTVIEW	19.66
7/19/2017	Rogers,James	1	WC	8:50	8465,OLDEBENEZERRD	LAUREL HILL	9:54	CVFreseniusMedicalCare:129,EF	CRESTVIEW	19.66
7/19/2017	Rogers,James	1	WC	16:00	CVFreseniusMedicalCare:129,EF	CRESTVIEW	17:12	8465,OLDEBENEZERRD	LAUREL HILL	19.66
7/21/2017	Rogers,James	1	WC	9:07	8465,OLDEBENEZERRD	LAUREL HILL	9:48	CVFreseniusMedicalCare:129,EF	CRESTVIEW	19.66
7/24/2017	Rogers,James	1	WC	9:15	8465,OLDEBENEZERRD	LAUREL HILL	9:53	CVFreseniusMedicalCare:129,EF	CRESTVIEW	19.66
7/24/2017	Rogers,James	1	WC	15:24	CVFreseniusMedicalCare:129,EF	CRESTVIEW	16:13	8465,OLDEBENEZERRD	LAUREL HILL	19.66
7/26/2017	Rogers,James	1	WC	9:42	8465,OLDEBENEZERRD	LAUREL HILL	10:33	CVFreseniusMedicalCare:129,EF	CRESTVIEW	19.66
7/26/2017	Rogers,James	1	WC	15:55	CVFreseniusMedicalCare:129,EF	CRESTVIEW	17:11	8465,OLDEBENEZERRD	LAUREL HILL	19.66
7/31/2017	Rogers,James	1	WC	9:19	8465,OLDEBENEZERRD	LAUREL HILL	10:35	CVFreseniusMedicalCare:129,EF	CRESTVIEW	19.66

Date	Name	Cost	Mode	Pick Up Time	Origin Address	Origin City	Drop Off Time	Destination Address	Destination City	Miles
7/31/2017	Rogers,James	1	WC	16:04	CVFreseniusMedicalCare:129,EF	CRESTVIEW	16:55	8465,OLDEBENEZERRD	LAUREL HILL	19.66
7/3/2017	Prater,Betty	1	WC	13:35	CVShoalCreekRehabilitation:50C	CRESTVIEW	13:53	CVFreseniusMedicalCare:129,EF	CRESTVIEW	0.3
7/3/2017	Prater,Betty	1	WC	19:05	CVFreseniusMedicalCare:129,EF	CRESTVIEW	20:15	CVShoalCreekRehabilitation:50C	CRESTVIEW	0.3
7/5/2017	Prater,Betty	1	WC	13:20	CVShoalCreekRehabilitation:50C	CRESTVIEW	13:43	CVFreseniusMedicalCare:129,EF	CRESTVIEW	0.3
7/5/2017	Prater,Betty	1	WC	21:25	CVFreseniusMedicalCare:129,EF	CRESTVIEW	21:37	CVShoalCreekRehabilitation:50C	CRESTVIEW	0.3
7/6/2017	Prater,Betty	1	WC	6:47	CVShoalCreekRehabilitation:50C	CRESTVIEW	7:20	925,MARWALTRD	FORT WALTON BEACH	23.44
7/6/2017	Prater,Betty	1	WC	9:36	925,MARWALTRD	FORT WALTON BEACH	10:30	CVShoalCreekRehabilitation:50C	CRESTVIEW	23.44
7/7/2017	Prater,Betty	1	WC	13:35	CVShoalCreekRehabilitation:50C	CRESTVIEW	13:52	CVFreseniusMedicalCare:129,EF	CRESTVIEW	0.3
7/7/2017	Prater,Betty	1	WC	19:40	CVFreseniusMedicalCare:129,EF	CRESTVIEW	19:48	CVShoalCreekRehabilitation:50C	CRESTVIEW	0.3
7/10/2017	Prater,Betty	1	WC	13:30	CVShoalCreekRehabilitation:50C	CRESTVIEW	13:40	CVFreseniusMedicalCare:129,EF	CRESTVIEW	0.3
7/10/2017	Prater,Betty	1	WC	17:59	CVFreseniusMedicalCare:129,EF	CRESTVIEW	18:13	CVShoalCreekRehabilitation:50C	CRESTVIEW	0.3
7/12/2017	Prater,Betty	1	WC	11:56	CVShoalCreekRehabilitation:50C	CRESTVIEW	12:35	CVFreseniusMedicalCare:129,EF	CRESTVIEW	0.3
7/12/2017	Prater,Betty	1	WC	17:43	CVFreseniusMedicalCare:129,EF	CRESTVIEW	18:56	CVShoalCreekRehabilitation:50C	CRESTVIEW	0.3
7/14/2017	Prater,Betty	1	WC	11:52	CVShoalCreekRehabilitation:50C	CRESTVIEW	12:08	CVFreseniusMedicalCare:129,EF	CRESTVIEW	0.3
7/14/2017	Prater,Betty	1	WC	18:28	CVFreseniusMedicalCare:129,EF	CRESTVIEW	18:34	CVShoalCreekRehabilitation:50C	CRESTVIEW	0.3
7/17/2017	Prater,Betty	1	WC	11:59	CVShoalCreekRehabilitation:50C	CRESTVIEW	12:00	CVFreseniusMedicalCare:129,EF	CRESTVIEW	0.3
7/17/2017	Prater,Betty	1	WC	17:48	CVFreseniusMedicalCare:129,EF	CRESTVIEW	18:02	CVShoalCreekRehabilitation:50C	CRESTVIEW	0.3
7/19/2017	Prater,Betty	1	WC	11:25	CVShoalCreekRehabilitation:50C	CRESTVIEW	12:14	CVFreseniusMedicalCare:129,EF	CRESTVIEW	0.3
7/19/2017	Prater,Betty	1	WC	18:15	CVFreseniusMedicalCare:129,EF	CRESTVIEW	18:26	CVShoalCreekRehabilitation:50C	CRESTVIEW	0.3
7/21/2017	Prater,Betty	1	WC	11:46	CVShoalCreekRehabilitation:50C	CRESTVIEW	12:10	CVFreseniusMedicalCare:129,EF	CRESTVIEW	0.3
7/21/2017	Prater,Betty	1	WC	17:54	CVFreseniusMedicalCare:129,EF	CRESTVIEW	18:08	CVShoalCreekRehabilitation:50C	CRESTVIEW	0.3
7/24/2017	Prater,Betty	1	WC	11:55	CVShoalCreekRehabilitation:50C	CRESTVIEW	11:58	CVFreseniusMedicalCare:129,EF	CRESTVIEW	0.3
7/25/2017	Prater,Betty	1	WC	10:06	CVShoalCreekRehabilitation:50C	CRESTVIEW	11:10	8225,OLDEBENEZERRD	LAUREL HILL	18.34
7/26/2017	Prater,Betty	1	WC	11:57	8225,OLDEBENEZERRD	LAUREL HILL	12:50	CVFreseniusMedicalCare:129,EF	CRESTVIEW	18.04
7/26/2017	Prater,Betty	1	WC	18:30	CVFreseniusMedicalCare:129,EF	CRESTVIEW	19:28	8225,OLDEBENEZERRD	LAUREL HILL	18.04
7/28/2017	Prater,Betty	1	WC	11:43	8225,OLDEBENEZERRD	LAUREL HILL	12:32	CVFreseniusMedicalCare:129,EF	CRESTVIEW	18.04
7/28/2017	Prater,Betty	1	WC	18:45	CVFreseniusMedicalCare:129,EF	CRESTVIEW	19:35	8225,OLDEBENEZERRD	LAUREL HILL	18.04
7/31/2017	Prater,Betty	1	WC	9:24	8225,OLDEBENEZERRD	LAUREL HILL	10:13	CVSacredHeartMedicalCenter:5	CRESTVIEW	18.04
7/31/2017	Prater,Betty	1	WC	11:38	CVSacredHeartMedicalCenter:5	CRESTVIEW	11:49	CVFreseniusMedicalCare:129,EF	CRESTVIEW	18.53
7/31/2017	Prater,Betty	1	WC	17:55	CVFreseniusMedicalCare:129,EF	CRESTVIEW	19:38	8225,OLDEBENEZERRD	LAUREL HILL	0.49
7/3/2017	Jones,Arlita	1	WC	12:15	639,BROOKMEADED	CRESTVIEW	12:26	CVManualTherapy:728,FERDON	CRESTVIEW	3.04
7/3/2017	Jones,Arlita	1	WC	14:00	CVManualTherapy:728,FERDON	CRESTVIEW	14:21	639,BROOKMEADED	CRESTVIEW	3.04
7/6/2017	Jones,Arlita	1	WC	14:27	639,BROOKMEADED	CRESTVIEW	15:08	1106,HOSPITALRD	FORT WALTON BEACH	23.48
7/6/2017	Jones,Arlita	1	WC	16:53	1106,HOSPITALRD	FORT WALTON BEACH	17:45	639,BROOKMEADED	CRESTVIEW	23.48
7/7/2017	Jones,Arlita	1	WC	12:45	639,BROOKMEADED	CRESTVIEW	13:20	CVManualTherapy:728,FERDON	CRESTVIEW	3.04
7/7/2017	Jones,Arlita	1	WC	15:00	CVManualTherapy:728,FERDON	CRESTVIEW	15:27	639,BROOKMEADED	CRESTVIEW	3.04
7/10/2017	Jones,Arlita	1	WC	12:15	639,BROOKMEADED	CRESTVIEW	12:58	WhiteWilsonMedicalCenter(FW	FORT WALTON BEACH	23.47
7/10/2017	Jones,Arlita	1	WC	13:57	WhiteWilsonMedicalCenter(FW	FORT WALTON BEACH	14:37	639,BROOKMEADED	CRESTVIEW	23.47
7/11/2017	Jones,Arlita	1	WC	13:20	639,BROOKMEADED	CRESTVIEW	13:48	CVManualTherapy:728,FERDON	CRESTVIEW	3.04
7/11/2017	Jones,Arlita	1	WC	15:25	CVManualTherapy:728,FERDON	CRESTVIEW	15:44	639,BROOKMEADED	CRESTVIEW	3.04
7/13/2017	Jones,Arlita	1	WC	8:25	639,BROOKMEADED	CRESTVIEW	9:27	1106,HOSPITALRD	FORT WALTON BEACH	23.48
7/13/2017	Jones,Arlita	1	WC	11:30	1106,HOSPITALRD	FORT WALTON BEACH	12:08	639,BROOKMEADED	CRESTVIEW	23.48
7/14/2017	Jones,Arlita	1	WC	12:40	639,BROOKMEADED	CRESTVIEW	13:03	CVManualTherapy:728,FERDON	CRESTVIEW	3.04
7/14/2017	Jones,Arlita	1	WC	14:50	CVManualTherapy:728,FERDON	CRESTVIEW	15:19	639,BROOKMEADED	CRESTVIEW	3.04
7/18/2017	Jones,Arlita	1	WC	12:04	639,BROOKMEADED	CRESTVIEW	12:30	CVManualTherapy:728,FERDON	CRESTVIEW	3.04
7/18/2017	Jones,Arlita	1	WC	14:45	639,BROOKMEADED	CRESTVIEW	14:49	CVRenalus:221,EREDSTONEAVE	CRESTVIEW	0.37
7/18/2017	Jones,Arlita	1	WC	17:21	CVRenalus:221,EREDSTONEAVE	CRESTVIEW	17:29	639,BROOKMEADED	CRESTVIEW	0.37
7/20/2017	Jones,Arlita	1	WC	12:37	639,BROOKMEADED	CRESTVIEW	12:56	CVManualTherapy:728,FERDON	CRESTVIEW	3.04
7/20/2017	Jones,Arlita	1	WC	14:48	CVManualTherapy:728,FERDON	CRESTVIEW	15:00	639,BROOKMEADED	CRESTVIEW	3.04
7/25/2017	Jones,Arlita	1	WC	14:39	CVManualTherapy:728,FERDON	CRESTVIEW	15:00	639,BROOKMEADED	CRESTVIEW	3.04
7/28/2017	Jones,Arlita	1	WC	13:28	639,BROOKMEADED	CRESTVIEW	14:05	CVManualTherapy:728,FERDON	CRESTVIEW	3.04
7/28/2017	Jones,Arlita	1	WC	15:11	CVManualTherapy:728,FERDON	CRESTVIEW	16:05	639,BROOKMEADED	CRESTVIEW	3.04
7/1/2017	Bertubin,Salvador	1	WC	9:54	6037,JOHNNIXRD	CRESTVIEW	10:47	CVFreseniusMedicalCare:129,EF	CRESTVIEW	12.72
7/13/2017	Bertubin,Salvador	1	WC	17:15	CVShoalCreekRehabilitation:50C	CRESTVIEW	17:18	CVFreseniusMedicalCare:129,EF	CRESTVIEW	0.3
7/18/2017	Bertubin,Salvador	1	WC	10:21	CVShoalCreekRehabilitation:50C	CRESTVIEW	10:42	CVFreseniusMedicalCare:129,EF	CRESTVIEW	0.3

Date	Name	Cost	Mode	Pick Up Time	Origin Address	Origin City	Drop Off Time	Destination Address	Destination City	Miles
7/20/2017	Bertubin, Salvador	1	WC	10:39	CVShoalCreekRehabilitation:50C	CRESTVIEW	10:57	CVFreseniusMedicalCare:129,EF	CRESTVIEW	0.3
7/20/2017	Bertubin, Salvador	1	WC	16:02	CVFreseniusMedicalCare:129,EF	CRESTVIEW	16:05	CVShoalCreekRehabilitation:50C	CRESTVIEW	0.3
7/22/2017	Bertubin, Salvador	1	WC	10:44	CVShoalCreekRehabilitation:50C	CRESTVIEW	11:12	CVFreseniusMedicalCare:129,EF	CRESTVIEW	0.3
7/22/2017	Bertubin, Salvador	1	WC	16:35	CVFreseniusMedicalCare:129,EF	CRESTVIEW	16:43	CVShoalCreekRehabilitation:50C	CRESTVIEW	0.3
7/25/2017	Bertubin, Salvador	1	WC	10:05	CVShoalCreekRehabilitation:50C	CRESTVIEW	10:22	CVFreseniusMedicalCare:129,EF	CRESTVIEW	0.3
7/25/2017	Bertubin, Salvador	1	WC	16:58	CVFreseniusMedicalCare:129,EF	CRESTVIEW	17:01	CVShoalCreekRehabilitation:50C	CRESTVIEW	0.3
7/27/2017	Bertubin, Salvador	1	WC	10:15	CVShoalCreekRehabilitation:50C	CRESTVIEW	10:33	CVFreseniusMedicalCare:129,EF	CRESTVIEW	0.3
7/27/2017	Bertubin, Salvador	1	WC	15:41	CVFreseniusMedicalCare:129,EF	CRESTVIEW	15:51	CVShoalCreekRehabilitation:50C	CRESTVIEW	0.3
7/3/2017	Qadar, Dana	1	XW	7:36	5324,WHITNEYCT	CRESTVIEW	7:58	CVHeroesTeamInc:113,NMainSt	CRESTVIEW	5.69
7/3/2017	Qadar, Dana	1	XW	14:17	CVHeroesTeamInc:113,NMainSt	CRESTVIEW	14:45	5324,WHITNEYCT	CRESTVIEW	5.69
7/5/2017	Qadar, Dana	1	XW	7:26	5324,WHITNEYCT	CRESTVIEW	7:46	CVHeroesTeamInc:113,NMainSt	CRESTVIEW	5.69
7/6/2017	Qadar, Dana	1	XW	8:05	5324,WHITNEYCT	CRESTVIEW	9:10	CVHeroesTeamInc:113,NMainSt	CRESTVIEW	5.69
7/7/2017	Qadar, Dana	1	XW	7:49	5324,WHITNEYCT	CRESTVIEW	8:20	CVHeroesTeamInc:113,NMainSt	CRESTVIEW	5.69
7/7/2017	Qadar, Dana	1	XW	15:38	CVHeroesTeamInc:113,NMainSt	CRESTVIEW	16:00	5324,WHITNEYCT	CRESTVIEW	5.69
7/10/2017	Qadar, Dana	1	XW	7:25	5324,WHITNEYCT	CRESTVIEW	7:49	CVHeroesTeamInc:113,NMainSt	CRESTVIEW	5.69
7/10/2017	Qadar, Dana	1	XW	13:30	CVHeroesTeamInc:113,NMainSt	CRESTVIEW	13:54	5324,WHITNEYCT	CRESTVIEW	5.69
7/11/2017	Qadar, Dana	1	XW	7:26	5324,WHITNEYCT	CRESTVIEW	7:45	CVHeroesTeamInc:113,NMainSt	CRESTVIEW	5.69
7/11/2017	Qadar, Dana	1	XW	13:20	CVHeroesTeamInc:113,NMainSt	CRESTVIEW	13:50	5324,WHITNEYCT	CRESTVIEW	5.69
7/12/2017	Qadar, Dana	1	XW	7:26	5324,WHITNEYCT	CRESTVIEW	7:48	CVHeroesTeamInc:113,NMainSt	CRESTVIEW	5.69
7/12/2017	Qadar, Dana	1	XW	13:35	CVHeroesTeamInc:113,NMainSt	CRESTVIEW	14:00	5324,WHITNEYCT	CRESTVIEW	5.69
7/13/2017	Qadar, Dana	1	XW	7:24	5324,WHITNEYCT	CRESTVIEW	7:45	CVHeroesTeamInc:113,NMainSt	CRESTVIEW	5.69
7/13/2017	Qadar, Dana	1	XW	13:51	CVHeroesTeamInc:113,NMainSt	CRESTVIEW	14:39	5324,WHITNEYCT	CRESTVIEW	5.69
7/14/2017	Qadar, Dana	1	XW	7:24	5324,WHITNEYCT	CRESTVIEW	8:03	CVHeroesTeamInc:113,NMainSt	CRESTVIEW	5.69
7/14/2017	Qadar, Dana	1	XW	13:30	CVHeroesTeamInc:113,NMainSt	CRESTVIEW	14:08	5324,WHITNEYCT	CRESTVIEW	5.69
7/17/2017	Qadar, Dana	1	XW	7:33	5324,WHITNEYCT	CRESTVIEW	7:58	CVHeroesTeamInc:113,NMainSt	CRESTVIEW	5.69
7/17/2017	Qadar, Dana	1	XW	13:37	CVHeroesTeamInc:113,NMainSt	CRESTVIEW	14:03	5324,WHITNEYCT	CRESTVIEW	5.69
7/18/2017	Qadar, Dana	1	XW	8:19	5324,WHITNEYCT	CRESTVIEW	8:40	CVHeroesTeamInc:113,NMainSt	CRESTVIEW	5.69
7/18/2017	Qadar, Dana	1	XW	13:18	CVHeroesTeamInc:113,NMainSt	CRESTVIEW	13:43	5324,WHITNEYCT	CRESTVIEW	5.69
7/19/2017	Qadar, Dana	1	XW	7:31	5324,WHITNEYCT	CRESTVIEW	7:51	CVHeroesTeamInc:113,NMainSt	CRESTVIEW	5.69
7/19/2017	Qadar, Dana	1	XW	13:32	CVHeroesTeamInc:113,NMainSt	CRESTVIEW	13:53	5324,WHITNEYCT	CRESTVIEW	5.69
7/20/2017	Qadar, Dana	1	XW	7:30	5324,WHITNEYCT	CRESTVIEW	7:50	CVHeroesTeamInc:113,NMainSt	CRESTVIEW	5.69
7/20/2017	Qadar, Dana	1	XW	13:30	CVHeroesTeamInc:113,NMainSt	CRESTVIEW	14:12	5324,WHITNEYCT	CRESTVIEW	5.69
7/21/2017	Qadar, Dana	1	XW	7:27	5324,WHITNEYCT	CRESTVIEW	7:50	CVHeroesTeamInc:113,NMainSt	CRESTVIEW	5.69
7/21/2017	Qadar, Dana	1	XW	13:35	CVHeroesTeamInc:113,NMainSt	CRESTVIEW	14:22	5324,WHITNEYCT	CRESTVIEW	5.69
7/24/2017	Qadar, Dana	1	XW	7:30	5324,WHITNEYCT	CRESTVIEW	8:02	CVHeroesTeamInc:113,NMainSt	CRESTVIEW	5.69
7/24/2017	Qadar, Dana	1	XW	13:53	CVHeroesTeamInc:113,NMainSt	CRESTVIEW	14:15	5324,WHITNEYCT	CRESTVIEW	5.69
7/25/2017	Qadar, Dana	1	XW	7:43	5324,WHITNEYCT	CRESTVIEW	8:04	CVHeroesTeamInc:113,NMainSt	CRESTVIEW	5.69
7/25/2017	Qadar, Dana	1	XW	13:57	CVHeroesTeamInc:113,NMainSt	CRESTVIEW	14:20	5324,WHITNEYCT	CRESTVIEW	5.69
7/26/2017	Qadar, Dana	1	XW	8:02	5324,WHITNEYCT	CRESTVIEW	8:23	CVHeroesTeamInc:113,NMainSt	CRESTVIEW	5.69
7/26/2017	Qadar, Dana	1	XW	13:36	CVHeroesTeamInc:113,NMainSt	CRESTVIEW	13:59	5324,WHITNEYCT	CRESTVIEW	5.69
7/27/2017	Qadar, Dana	1	XW	8:08	5324,WHITNEYCT	CRESTVIEW	8:30	CVHeroesTeamInc:113,NMainSt	CRESTVIEW	5.69
7/27/2017	Qadar, Dana	1	XW	13:49	CVHeroesTeamInc:113,NMainSt	CRESTVIEW	14:11	5324,WHITNEYCT	CRESTVIEW	5.69
7/28/2017	Qadar, Dana	1	XW	7:44	5324,WHITNEYCT	CRESTVIEW	8:05	CVHeroesTeamInc:113,NMainSt	CRESTVIEW	5.69
7/28/2017	Qadar, Dana	1	XW	13:22	CVHeroesTeamInc:113,NMainSt	CRESTVIEW	14:00	5324,WHITNEYCT	CRESTVIEW	5.69
7/31/2017	Qadar, Dana	1	XW	7:47	5324,WHITNEYCT	CRESTVIEW	8:07	CVHeroesTeamInc:113,NMainSt	CRESTVIEW	5.69
7/31/2017	Qadar, Dana	1	XW	13:27	CVHeroesTeamInc:113,NMainSt	CRESTVIEW	13:51	5324,WHITNEYCT	CRESTVIEW	5.69
7/3/2017	JonesJr, Sam	1	WC	12:15	639,BrookmeadedrE	Crestview,	12:26	CVManualTherapy:728,FERDON	CRESTVIEW	3.03
7/3/2017	JonesJr, Sam	1	WC	14:00	CVManualTherapy:728,FERDON	CRESTVIEW	14:20	639,BrookmeadedrE	Crestview,	3.03
7/5/2017	JonesJr, Sam	1	WC	14:45	CVManualTherapy:728,FERDON	CRESTVIEW	15:16	639,BrookmeadedrE	Crestview,	3.03
7/7/2017	JonesJr, Sam	1	WC	12:32	639,BrookmeadedrE	Crestview,	13:20	CVManualTherapy:728,FERDON	CRESTVIEW	3.03
7/7/2017	JonesJr, Sam	1	WC	15:00	CVManualTherapy:728,FERDON	CRESTVIEW	15:27	639,BrookmeadedrE	Crestview,	3.03
7/11/2017	JonesJr, Sam	1	WC	13:20	639,BrookmeadedrE	Crestview,	13:48	CVManualTherapy:728,FERDON	CRESTVIEW	3.03
7/11/2017	JonesJr, Sam	1	WC	15:21	CVManualTherapy:728,FERDON	CRESTVIEW	16:18	639,BrookmeadedrE	Crestview,	3.03
7/18/2017	JonesJr, Sam	1	WC	12:02	639,BrookmeadedrE	Crestview,	12:29	CVManualTherapy:728,FERDON	CRESTVIEW	3.03
7/18/2017	JonesJr, Sam	1	WC	14:04	CVManualTherapy:728,FERDON	CRESTVIEW	14:28	639,BrookmeadedrE	Crestview,	3.03

Date	Name	Cost	Mode	Pick Up Time	Origin Address	Origin City	Drop Off Time	Destination Address	Destination City	Miles
7/20/2017	JonesJr,Sam	1	WC	12:37	639,BrookmeadedrE	Crestview,	12:56	CVManualTherapy:728,FERDON	CRESTVIEW	3.03
7/20/2017	JonesJr,Sam	1	WC	14:48	CVManualTherapy:728,FERDON	CRESTVIEW	15:00	639,BrookmeadedrE	Crestview,	3.03
7/25/2017	JonesJr,Sam	1	WC	12:50	639,BrookmeadedrE	Crestview,	13:16	CVManualTherapy:728,FERDON	CRESTVIEW	3.03
7/28/2017	JonesJr,Sam	1	WC	15:00	CVManualTherapy:728,FERDON	CRESTVIEW	15:51	639,BrookmeadedrE	Crestview,	3.03
7/15/2017	Baylis,Sintiana	1	WC	9:19	131,Sandstonetl	crestview	9:30	CVWal-Mart:3351,FERDONBLVE	CRESTVIEW	1.43
7/24/2017	Baylis,Sintiana	1	WC	6:30	131,Sandstonetl	crestview	7:07	EglinHospital:307,BOATNERRD	EGLIN AFB	18.96
7/24/2017	Baylis,Sintiana	1	WC	10:42	EglinHospital:307,BOATNERRD	EGLIN AFB	11:45	131,Sandstonetl	crestview	18.96
7/26/2017	Minturn,Jay	1	WC	7:10	639,BROOKMEADEDR	CRESTVIEW	7:37	CVOkaloosaPainConsultants:15C	CRESTVIEW	0.52
7/26/2017	Minturn,Jay	1	WC	9:28	CVOkaloosaPainConsultants:15C	CRESTVIEW	10:01	639,BROOKMEADEDR	CRESTVIEW	0.52
7/18/2017	Mintun,Frances	1	WC	8:56	CVCrestviewRehabilitationCente	CRESTVIEW	9:25	CVSacredHeartMedicalCenter:5	CRESTVIEW	3.14
7/18/2017	Mintun,Frances	1	WC	11:00	CVSacredHeartMedicalCenter:5	CRESTVIEW	11:28	CVCrestviewRehabilitationCente	CRESTVIEW	3.14
7/21/2017	Cooley,Donnie	1	WC	10:09	CVCrestviewRehabilitationCente	CRESTVIEW	10:35	150,EREDSTONEAVE	CRESTVIEW	2.71
7/21/2017	Cooley,Donnie	1	WC	11:45	150,EREDSTONEAVE	CRESTVIEW	12:03	CVCrestviewRehabilitationCente	CRESTVIEW	2.63
7/21/2017	Madden,Gary	1	XW	12:25	PanamaCityHealthsouthEmeralc	PANAMA CITY	16:44	2241,CURTISMADDENRD	BAKER	104.69
7/26/2017	Evans,Frances	1	WC	12:50	CVCrestviewRehabilitationCente	CRESTVIEW	13:15	127,EREDSTONEAVE	CRESTVIEW	2.69
7/26/2017	Evans,Frances	1	WC	15:06	127,EREDSTONEAVE	CRESTVIEW	15:23	CVCrestviewRehabilitationCente	CRESTVIEW	2.69

FIXED ROUTE

Route	VRH	Billable Rate	Gross Expenses	Revenue Source	Total Revenue	Other Expenses	Other Expenses Total	Other Revenue	Other Revenue Total	NET TOTAL INVOICE	Grant Dept. No	Grant Total Amount
Crestview Rte 14 - 15	232.92	\$ 33.54	\$ 7,812.14	Farebox w/passes	\$ 659.70	\$ -				\$ 6,867.06	701742 70544	\$ 3,433.53 \$ 3,433.53
Crestview Rte 16	0.00	\$ 33.54	\$ -	Other Passes	\$ 285.38							
TOTAL					\$ 945.08	\$ -		\$ -				

Route	VRH	Billable Rate	Gross Expenses	Revenue Source	Total Revenue	Other Expenses	Other Expenses Total	Other Revenue	Other Revenue Total	NET TOTAL INVOICE	Grant Dept. No	Grant Total Amount
Destin Corridor (Rte 30/32/33)	1078.31	\$ 33.54	\$ 36,166.52	Farebox w/passes	\$ 2,249.28					\$ 34,093.72	701742 701543 70544	\$ 17,046.86 \$ 8,523.43 \$ 8,523.43
Destin Corridor Rte 95	13.77	\$ 33.54	\$ 461.85	Other Passes	\$ 285.37							
Fireworks				Other Revenue	\$ -							
TOTAL					\$ 2,534.65	\$ -		\$ -				

Route	VRH	Billable Rate	Gross Expenses	Revenue Source	Total Revenue	Other Expenses	Other Expenses Total	Other Revenue	Other Revenue Total	NET TOTAL INVOICE	Grant Dept. No	Grant Total Amount
FWB Wave Rte 1/2/3/4/5	997.62	\$ 33.54	\$ 33,460.17	Farebox w/passes	\$ 3,947.47					\$ 29,227.32	701742 701543 70544	\$ 14,613.66 \$ 7,306.83 \$ 7,306.83
				Other Passes	\$ 285.38							
				Other Revenue	\$ -							
				TOTAL				\$ 4,232.85	\$ -		\$ -	

Route	VRH	Billable Rate	Gross Expenses	Revenue Source	Total Revenue	Other Expenses	Other Expenses Total	Other Revenue	Other Revenue Total	NET TOTAL INVOICE	Grant Dept. No	Grant Total Amount
Okaloosa Island Rte 20	[REDACTED]	\$ 33.54	\$ 15,538.08	Farebox w/passes	\$ 1,481.91					\$ 13,770.80	701742 701543 70544	\$ 6,885.40 \$ 3,442.70 \$ 3,442.70
				Other Passes	\$ 285.37							
				Other Revenue	\$ -							
				TOTAL				\$ 1,767.28	\$ -		\$ -	



OTHER PASSES: (Distributed among 4 fixed routes)

Monthly: Regular Fare	\$ 150.00
Monthly: Reduced Fare	\$ 75.00
Monthly: Express Regular Fare	\$ 300.00
Monthly: Express Reduced Fare	\$ -
Monthly: Student Fare	\$ -
Single Ride Express: Regular Fare	\$ 0.00
Single Ride: Regular Fare	\$ 616.50
Misc - 4 each change cards @ \$1.00 each	\$ -
TOTAL OTHER PASS SALES	\$ 1,141.50

Total Fixed Route \$ 83,958.90

\$ 83,958.90

Total SVC Days	20
Total VRH	2,785.89

I certify that the invoice and all supporting documentation are complete and accurate.

Prepared By: Crystal C. Myer

08-28-17
Date

EVENT SUMMARY (ROUTESUM) REPORT
JULY 01, 2017 - JULY 31, 2017 (00:00:00 - 23:59:59)
FORT WALTON BEACH, FL - OKALOOSA COUNTY

Revenue and Ridership By Route

Route	Current Revenue	Unclassified Revenue	Dump Count	Preset	Token Count	Ticket Count	Pass Count	Bill Count	Ridership
1	1,382.88	51.06	70	666	0	0	927	741	1,768
3	445.40	12.10	20	145	0	0	204	215	452
5	71.15	0.50	2	37	0	0	59	49	116
15	35.49	6.99	8	11	0	0	15	23	62
30	718.97	17.54	29	421	0	0	672	422	1,119
33	716.88	8.78	14	267	0	0	368	397	735
TOTAL	8,338.36	385.06	377	3,378	0	0	5,519	4,549	10,649

Funding Source Productivity Report

For Date : 2017-07-01 To 2017-07-31

Print Date: 08/09/2017
Print Time: 06:46:11PM

TDZ

Funds	Count Passengers					Count Of Trips			Hours								Distance (Miles)							
	CLI	PCA	ESC	Others	Total	Trips	NS	Cancel	Total	Service	Live	DH	Break	Lunch	Refuel	Others	Total	Service	Live	DH	Blc.	Pass.	Trip/RH	Trip/SB
Grand Total :	40	0	0	0	40	40	0	1890	261.3	249.1	249.1	12.1	0.0	0.0	0.0	0.0	3283	3138	3138	145	0	3138		0.16
Average:	4	0	0	0	4	4	0	189	26.13	24.91	24.91	1.21	0.00	0.00	0.00	0.00	328.3	313.8	313.8	14.5	0.0	4.0		0.16

Passenger Information

Requested Trip Information

Hours Allocation

Miles Allocation

<i>Clients</i>	100.00	%
<i>Companions</i>	0.00	%
<i>Attendants</i>	0.00	%
<i>Others</i>	0.00	%
	0.00	
<i>Pass. Per Trip</i>	1.00	
<i>Average Length</i>	373.68	Minutes
<i>Average Distance</i>	78.44	Miles

<i>Total Requested</i>	1931	<i>No Shows</i>	0
<i>Unscheduled</i>	1	<i>Cancel at Door</i>	0
<i>Unscheduled %</i>	0.05 %	<i>No Show %</i>	0.00 %
<i>Cancel Adv.</i>	733		
<i>Late Cancels</i>	2	<i>No Shows Other</i>	0
<i>Same Day</i>	1146	<i>Cancel Other</i>	0
<i>Site Closure</i>	0	<i>Missed</i>	0
<i>User Error</i>	9	<i>Missed/T</i>	0
<i>Cancel %</i>	97.98 %	<i>Missed</i>	0.00 %

<i>Total</i>	261.27	<i>Hours</i>
<i>Service</i>	95.35	%
<i>Live</i>	95.35	%
<i>Deadhead</i>	4.65	%
<i>Brk, Lunch, or Out</i>	0.00	%

<i>Total</i>	3283.1	<i>Miles</i>
<i>Service</i>	95.57	%
<i>Live</i>	95.57	%
<i>Deadhead</i>	4.43	%
<i>Brk, Lunch, or Out</i>	0.00	%

Deadhead (DH) is calculated from pullout to first pickup plus from last dropoff to pullin
 Service = Total - DH
 Live = Service - all breaks

Ride Date:	2017-07-01 - 2017-07-31	Exclude Lunches - Service:	Y	Service - Exclude Depo to 1st Pick:	Y
Route:	ZRT 1-1 - ZRT 1-2B	Exclude Breaks - Service:	Y	Service - Exclude Last Drop to Depot:	Y
Sort Time:	ActualArriveTime	Exclude Auto Breaks:	Y		
Calculate Miles/Distance:	Full Odometers	Exclude User Defined Breaks:	Y	Exclude Driver Relief:	Y
		Exclude OutOfService - Service:	Y	Exclude Driver Assist:	Y
		Exclude Refuel - Service:	Y	Exclude Driver Return:	Y

Funding Source Productivity Report

TDZ

For Date : 2017-07-01 To 2017-07-31

Print Date: 08/08/2017
Print Time: 06:47:11PM

Funds	Count Passengers					Count Of Trips			Hours								Distance (Miles)						Trip/RH	Trip/SB
	CLI	PCA	ESC	Others	Total	Trips	NS	Cancel	Total	Service	Live	DH	Break	Lunch	Refuel	Others	Total	Service	Live	DH	Mo.	Pass.		
Grand Totals :	35	0	0	0	35	35	0	1890	226.0	214.8	214.8	11.2	0.0	0.0	0.0	0.0	2678	2176	2176	503	0	2176	0.16	
Average:	4	0	0	0	4	4	0	189	22.60	21.48	21.48	1.12	0.00	0.00	0.00	0.00	267.8	217.6	217.6	50.3	0.0	3.5	0.16	

Passenger Information

Requested Trip Information

Hours Allocation

Miles Allocation

<i>Clients</i>	100.00	%
<i>Companions</i>	0.00	%
<i>Attendants</i>	0.00	%
<i>Others</i>	0.00	%
	0.00	
<i>Pass. Per Trip</i>	1.00	
<i>Average Length</i>	368.28	Minutes
<i>Average Distance</i>	62.16	Miles

<i>Total Requested</i>	1926	<i>No Shows</i>	0
<i>Unscheduled</i>	1	<i>Cancel at Door</i>	0
<i>Unscheduled %</i>	0.05 %	<i>No Show %</i>	0.00 %
<i>Cancel Adv.</i>	733		
<i>Late Cancels</i>	2	<i>No Shows Other</i>	0
<i>Same Day</i>	1146	<i>Cancel Other</i>	0
<i>Site Closure</i>	0	<i>Missed</i>	0
<i>User Error</i>	9	<i>Missed/T</i>	0
<i>Cancel %</i>	98.13 %	<i>Missed</i>	0.00 %

<i>Total</i>	226.03	Hours
<i>Service</i>	95.04	%
<i>Live</i>	95.04	%
<i>Deadhead</i>	4.96	%
<i>Brk, Lunch, or Out</i>	0.00	%

<i>Total</i>	2678.4	Miles
<i>Service</i>	81.23	%
<i>Live</i>	81.23	%
<i>Deadhead</i>	18.77	%
<i>Brk, Lunch, or Out</i>	0.00	%

Deadhead (DH) is calculated from pullout to first pickup plus from last dropoff to pullin
Service = Total - DH
Live = Service - all breaks

Ride Date:	2017-07-01 - 2017-07-31	Exclude Lunches - Service:	Y	Service - Exclude Depo to 1st Pick:	Y
Route:	ZRT 2-1 - ZRT 2-2B	Exclude Breaks - Service:	Y	Service - Exclude Last Drop to Depot:	Y
Sort Time:	ActualArriveTime	Exclude Auto Breaks:	Y		
Calculate Miles/Distance:	Full Odometers	Exclude User Defined Breaks:	Y	Exclude Driver Relief:	Y
		Exclude OutofService - Service:	Y	Exclude Driver Assist:	Y
		Exclude Refuel - Service:	Y	Exclude Driver Return:	Y

Funding Source Productivity Report

RT 3+5

TDZ

For Date : 2017-07-01 To 2017-07-31

Print Date: 08/08/2017
Print Time: 06:48:48PM

Funds	Count Passengers					Count Of Trips			Hours								Distance (Miles)						Trip/RH	Trip/SB
	CLI	PCA	ESC	Others	Total	Trips	NS	Cancel	Total	Service	Live	DH	Break	Lunch	Refuel	Others	Total	Service	Live	DH	Blk.	Pass.		
Grand Totals :	36	0	0	0	36	36	0	1890	252.6	244.4	244.4	8.1	0.0	0.0	0.0	0.0	2881	2699	2699	182	0	2699	0.15	
Average:	4	0	0	0	4	4	0	189	25.26	24.44	24.44	0.81	0.00	0.00	0.00	0.00	288.1	269.9	269.9	18.2	0.0	3.6	0.15	

Passenger Information

Requested Trip Information

Hours Allocation

Miles Allocation

Clients	100.00	%
Companions	0.00	%
Attendants	0.00	%
Others	0.00	%
	0.00	
Pass. Per Trip	1.00	
Average Length	407.42	Minutes
Average Distance	74.99	Miles

Total Requested	1927	No Shows	0
Unscheduled	1	Cancel at Door	0
Unscheduled %	0.05	No Show %	0.00
Cancel Adv.	733		
Late Cancels	2	No Shows Other	0
Same Day	1146	Cancel Other	0
Site Closure	0	Missed	0
User Error	9	Missed/T	0
Cancel %	98.00	Missed	0.00

Total	252.57	Hours
Service	96.79	%
Live	96.79	%
Deadhead	3.21	%
Brk, Lunch, or Out	0.00	%

Total	2881.4	Miles
Service	93.69	%
Live	93.69	%
Deadhead	6.31	%
Brk, Lunch, or Out	0.00	%

Deadhead (DH) is calculated from pullout to first pickup plus from last dropoff to pullin
Service = Total - DH
Live = Service - all breaks

Ride Date:	2017-07-01 - 2017-07-31	Exclude Lunches - Service:	Y	Service - Exclude Depo to 1st Pick:	Y
Route:	ZRT 3-1 - ZRT 3-2	Exclude Breaks - Service:	Y	Service - Exclude Last Drop to Depot:	Y
Sort Time:	Actual/ArriveTime	Exclude Auto Breaks:	Y		
Calculate Miles/Distance:	Full Odometers	Exclude User Defined Breaks:	Y	Exclude Driver Relief:	Y
		Exclude OutofService - Service:	Y	Exclude Driver Assist:	Y
		Exclude Refuel - Service:	Y	Exclude Driver Return:	Y

Funding Source Productivity Report

TDZ

For Date : 2017-07-01 To 2017-07-31

Print Date: 08/08/2017
Print Time: 06:49:46PM

Funds	Count Passengers					Count Of Trips			Hours								Distance (Miles)						Trip/RH	Trip/SB
	CLI	PCA	ESC	Others	Total	Trips	NS	Cancel	Total	Service	Live	DH	Break	Lunch	Refuel	Others	Total	Service	Live	DH	Mo.	Pass.		
Grand Total :	38	0	0	0	38	38	0	1890	257.8	243.7	243.7	14.1	0.0	0.0	0.0	0.0	2863	2698	2698	164	0	2698		0.16
Average:	4	0	0	0	4	4	0	189	25.78	24.37	24.37	1.41	0.00	0.00	0.00	0.00	286.3	269.8	269.8	16.4	0.0	3.8		0.16

Passenger Information

Requested Trip Information

Hours Allocation

Miles Allocation

<i>Clients</i>	100.00	%
<i>Companions</i>	0.00	%
<i>Attendants</i>	0.00	%
<i>Others</i>	0.00	%
0.00		
<i>Pass. Per Trip</i>	1.00	
<i>Average Length</i>	384.71	Minutes
<i>Average Distance</i>	71.01	Miles

<i>Total Requested</i>	1929	<i>No Shows</i>	0
<i>Unscheduled</i>	1	<i>Cancel at Door</i>	0
<i>Unscheduled %</i>	0.05 %	<i>No Show %</i>	0.00 %
<i>Cancel Adv.</i>	733		
<i>Late Cancels</i>	2	<i>No Shows Other</i>	0
<i>Same Day</i>	1146	<i>Cancel Other</i>	0
<i>Site Closure</i>	0	<i>Missed</i>	0
<i>User Error</i>	9	<i>Missed/T</i>	0
<i>Cancel %</i>	97.98 %	<i>Missed</i>	0.00 %

<i>Total</i>	257.75	Hours
<i>Service</i>	94.53	%
<i>Live</i>	94.53	%
<i>Deadhead</i>	5.47	%
<i>Brk, Lack, or Out</i>	0.00	%

<i>Total</i>	2862.6	Miles
<i>Service</i>	94.26	%
<i>Live</i>	94.26	%
<i>Deadhead</i>	5.74	%
<i>Brk, Lack, or Out</i>	0.00	%

Deadhead (DH) is calculated from pullout to first pickup plus from last dropoff to pullin
 Service = Total - DH
 Live = Service - all breaks

Ride Date:	2017-07-01 - 2017-07-31	Exclude Lunches - Service:	Y	Service - Exclude Depo to 1st Pick:	Y
Route:	ZRT 4-1 - ZRT 4-2B	Exclude Breaks - Service:	Y	Service - Exclude Last Drop to Depot:	Y
Sort Time:	ActualArriveTime	Exclude Auto Breaks :	Y		
Calculate Miles/Distance:	Full Odometers	Exclude User Defined Breaks :	Y	Exclude Driver Relief :	Y
		Exclude OutofService - Service:	Y	Exclude Driver Assist :	Y
		Exclude Refuel - Service:	Y	Exclude Driver Return :	Y

* Bad Data in Odometer

Rt 14+15

Funding Source Productivity Report

For Date : 2017-07-01 To 2017-07-31

Print Date: 08/08/2017
Print Time: 06:50:59PM

TDZ

Funds	Count Passengers					Count Of Trips			Hours							Distance (Miles)						Trip/RH	Trip/SH	
	CLI	PCA	ESC	Others	Total	Trips	NS	Cancel	Total	Service	Live	DH	Break	Lunch	Refuel	Others	Total	Service	Live	DH	Blo.			Pass.
Grand Totals :	24	0	0	0	24	24	0	1890	232.9	226.9	226.9	6.0	0.0	0.0	0.0	0.0	5016	4455	4455	561	0	4455		0.11
Average:	2	0	0	0	2	2	0	189	23.29	22.69	22.69	0.60	0.00	0.00	0.00	0.00	501.6	445.5	445.5	56.1	0.0	2.4		0.11

Passenger Information

Clients	100.00	%
Companions	0.00	%
Attendants	0.00	%
Others	0.00	%
	0.00	
Pass. Per Trip	1.00	
Average Length	567.33	Minutes
Average Distance	185.64	Miles

Requested Trip Information

Total Requested	1915	No Shows	0
Unscheduled	1	Cancel at Door	0
Unscheduled %	0.05 %	No Show %	0.00 %
Cancel Adv.	733		
Late Cancels	2	No Shows Other	0
Same Day	1146	Cancel Other	0
Site Closure	0	Missed	0
User Error	9	Missed/T	0
Cancel %	98.69 %	Missed	0.00 %

Hours Allocation

Total	232.92	Hours
Service	97.43	%
Live	97.43	%
Deadhead	2.57	%
Brk, Lnch, or Out	0.00	%

Miles Allocation

Total	5016.4	Miles
Service	88.82	%
Live	88.82	%
Deadhead	11.18	%
Brk, Lnch, or Out	0.00	%

Deadhead (DH) is calculated from pullout to first pickup plus from last dropoff to pullin
Service = Total - DH
Live = Service - all breaks

Ride Date:	2017-07-01 -- 2017-07-31	Exclude Lunches - Service:	Y	Service -Exclude Depo to 1st Pick:	Y
Route:	ZRT 14-1 - ZRT 14-2	Exclude Breaks - Service:	Y	Service - Exclude Last Drop to Depot:	Y
Sort Time:	Actual/ArriveTime	Exclude Auto Breaks :	Y		
Calculate Miles/Distance:	Full Odometers	Exclude User Defined Breaks :	Y	Exclude Driver Relief :	Y
		Exclude OutofService-Service:	Y	Exclude Driver Assist :	Y
		Exclude Refuel - Service:	Y	Exclude Driver Returns :	Y

Funding Source Productivity Report

TDZ

For Date : 2017-07-01 To 2017-07-31

Print Date: 08/08/2017
Print Time: 06:51:51PM

Funds	Count Passengers					Count Of Trips			Hours								Distance (Miles)						Trip/RH	Trip/SB
	CLI	PCA	ESC	Others	Total	Trips	NS	Cancel	Total	Service	Live	DH	Break	Lunch	Refuel	Others	Total	Service	Live	DH	Bla.	Pass.		
Grand Totals :	59	0	0	0	59	59	0	1890	463.3	432.1	432.1	31.2	0.0	0.0	0.0	0.0	4590	4007	4007	583	0	4007		0.14
Average:	6	0	0	0	6	6	0	189	46.33	43.21	43.21	3.12	0.00	0.00	0.00	0.00	459.0	400.7	400.7	58.3	0.0	5.9		0.14

Passenger Information

Requested Trip Information

Hours Allocation

Miles Allocation

<i>Clients</i>	100.00	%
<i>Companions</i>	0.00	%
<i>Attendants</i>	0.00	%
<i>Others</i>	0.00	%
	0.00	
<i>Pass. Per Trip</i>	1.00	
<i>Average Length</i>	439.42	Minutes
<i>Average Distance</i>	67.92	Miles

<i>Total Requested</i>	1950	<i>No Shows</i>	0
<i>Unscheduled</i>	1	<i>Cancel at Door</i>	0
<i>Unscheduled %</i>	0.05 %	<i>No Show %</i>	0.00 %
<i>Cancel Adv.</i>	733		
<i>Late Cancels</i>	2	<i>No Shows Other</i>	0
<i>Same Day</i>	1146	<i>Cancel Other</i>	0
<i>Site Closure</i>	0	<i>Missed</i>	0
<i>User Error</i>	9	<i>Missed/T</i>	0
<i>Cancel %</i>	96.92 %	<i>Missed</i>	0.00 %

<i>Total</i>	463.27	Hours
<i>Service</i>	93.27	%
<i>Live</i>	93.27	%
<i>Deadhead</i>	6.73	%
<i>Brk, Lunch, or Out</i>	0.00	%

<i>Total</i>	4590.0	Miles
<i>Service</i>	87.30	%
<i>Live</i>	87.30	%
<i>Deadhead</i>	12.70	%
<i>Brk, Lunch, or Out</i>	0.00	%

Deadhead (DH) is calculated from pullout to first pickup plus from last dropoff to pullin
 Service = Total - DH
 Live = Service - all breaks

Ride Date:	2017-07-01 - 2017-07-31	Exclude Lunches - Service:	Y	Service - Exclude Depo to 1st Pick:	Y
Route:	ZRT 20-1 - ZRT 20-4	Exclude Breaks - Service:	Y	Service - Exclude Last Drop to Depot:	Y
Sort Time:	ActualArriveTime	Exclude Auto Breaks :	Y		
Calculate Miles/Distance:	Full Odometers	Exclude User Defined Breaks :	Y	Exclude Driver Relief :	Y
		Exclude OutofService-Service:	Y	Exclude Driver Assist :	Y
		Exclude Refuel - Service:	Y	Exclude Driver Return :	Y

* Bad Data in Odometer

Funding Source Productivity Report

For Date : 2017-07-01 To 2017-07-31

Print Date: 08/08/2017
Print Time: 06:52:47PM

TDZ

Funds	Count Passengers					Count Of Trips			Hours								Distance (Miles)							
	CLI	PCA	ESC	Others	Total	Trips	NS	Cancel	Total	Service	Live	DH	Break	Lunch	Refuel	Others	Total	Service	Live	DH	Blk.	Pass.	Trip/RH	Trip/SB
Grand Total:	53	0	0	0	53	53	0	1890	435.9	390.1	390.1	45.9	0.0	0.0	0.0	0.0	7501	6743	6743	758	0	6743		0.14
Average:	5	0	0	0	5	5	0	189	43.59	39.01	39.01	4.59	0.00	0.00	0.00	0.00	750.1	674.3	674.3	75.8	0.0	5.3		0.14

Passenger Information

Requested Trip Information

Hours Allocation

Miles Allocation

<i>Clients</i>	100.00	%
<i>Companions</i>	0.00	%
<i>Attendants</i>	0.00	%
<i>Others</i>	0.00	%
	0.00	
<i>Pass. Per Trip</i>	1.00	
<i>Average Length</i>	441.58	Minutes
<i>Average Distance</i>	127.23	Miles

<i>Total Requested</i>	1944	<i>No Shows</i>	0
<i>Unscheduled</i>	1	<i>Cancel at Door</i>	0
<i>Unscheduled %</i>	0.05 %	<i>No Show %</i>	0.00 %
<i>Cancel Adv.</i>	733		
<i>Late Cancels</i>	2	<i>No Shows Other</i>	0
<i>Same Day</i>	1146	<i>Cancel Other</i>	0
<i>Site Closure</i>	0	<i>Missed</i>	0
<i>User Error</i>	9	<i>Missed/T</i>	0
<i>Cancel %</i>	97.22 %	<i>Missed</i>	0.00 %

<i>Total</i>	435.95	Hours
<i>Service</i>	89.48	%
<i>Live</i>	89.48	%
<i>Deadhead</i>	10.52	%
<i>Brk, Luch, or Out</i>	0.00	%

<i>Total</i>	7501.5	Miles
<i>Service</i>	89.89	%
<i>Live</i>	89.89	%
<i>Deadhead</i>	10.11	%
<i>Brk, Luch, or Out</i>	0.00	%

Deadhead (DH) is calculated from pullout to first pickup plus from last dropoff to pullin
 Service = Total - DH
 Live = Service - all breaks

Ride Date:	2017-07-01 -- 2017-07-31	Exclude Lunches - Service:	Y	Service -Exclude Depo to 1st Pick:	Y
Route:	ZRT 30-1 - ZRT 30-4	Exclude Breaks - Service:	Y	Service - Exclude Last Drop to Depot:	Y
Sort Time:	ActualArriveTime	Exclude Auto Breaks :	Y		
Calculate Miles/Distance:	Full Odometers	Exclude User Defined Breaks :	Y	Exclude Driver Relief :	Y
		ExcludeOutofService-Service:	Y	Exclude Driver Assist :	Y
		Exclude Refuel - Service:	Y	Exclude Driver Return :	Y

* Bad Data in Odometer

Funding Source Productivity Report

For Date : 2017-07-01 To 2017-07-31

Print Date: 08/08/2017
Print Time: 06:53:48PM

TDZ

Funds	Count Passengers					Count Of Trips			Hours								Distance (Miles)							
	CLI	PCA	ESC	Others	Total	Trips	NS	Cancel	Total	Service	Live	DH	Break	Lunch	Refuel	Others	Total	Service	Live	DH	Mo.	Pass.	Trip/RH	Trip/SH
Grand Totals :	65	0	0	0	65	65	0	1890	389.0	363.0	363.0	26.0	0.0	0.0	0.0	0.0	3990	3454	3454	535	0	3454		0.18
Average:	7	0	0	0	7	7	0	189	38.90	36.30	36.30	2.60	0.00	0.00	0.00	0.00	399.0	345.4	345.4	53.5	0.0	6.5		0.18

Passenger Information

Requested Trip Information

Hours Allocation

Miles Allocation

<i>Clients</i>	100.00	%
<i>Companions</i>	0.00	%
<i>Attendants</i>	0.00	%
<i>Others</i>	0.00	%
	0.00	
<i>Pass. Per Trip</i>	1.00	
<i>Average Length</i>	335.12	Minutes
<i>Average Distance</i>	53.15	Miles

<i>Total Requested</i>	1956	<i>No Shows</i>	0
<i>Unscheduled</i>	1	<i>Cancel at Door</i>	0
<i>Unscheduled %</i>	0.05 %	<i>No Show %</i>	0.00 %
<i>Cancel Adv.</i>	733		
<i>Late Cancels</i>	2	<i>No Shows Other</i>	0
<i>Same Day</i>	1146	<i>Cancel Other</i>	0
<i>Site Closure</i>	0	<i>Missed</i>	0
<i>User Error</i>	9	<i>Missed/T</i>	0
<i>Cancel %</i>	96.63 %	<i>Missed</i>	0.00 %

<i>Total</i>	389.02	Hours
<i>Service</i>	93.33	%
<i>Live</i>	93.33	%
<i>Deadhead</i>	6.68	%
<i>Brk, Lunch, or Out</i>	0.00	%

<i>Total</i>	3989.5	Miles
<i>Service</i>	86.59	%
<i>Live</i>	86.59	%
<i>Deadhead</i>	13.41	%
<i>Brk, Lunch, or Out</i>	0.00	%

Deadhead (DH) is calculated from pullout to first pickup plus from last dropoff to pullin
 Service = Total - DH
 Live = Service - all breaks

<i>Ride Date:</i>	2017-07-01 - 2017-07-31	<i>Exclude Lunches - Service:</i>	Y	<i>Service - Exclude Depo to 1st Pick:</i>	Y
<i>Route:</i>	ZRT 32-1 - ZRT 32B	<i>Exclude Breaks - Service:</i>	Y	<i>Service - Exclude Last Drop to Depot:</i>	Y
<i>Sort Time:</i>	ActualArriveTime	<i>Exclude Auto Breaks:</i>	Y		
<i>Calculate Miles/Distance:</i>	Full Odometers	<i>Exclude User Defined Breaks:</i>	Y	<i>Exclude Driver Relief:</i>	Y
		<i>Exclude OutofService - Service:</i>	Y	<i>Exclude Driver Assist:</i>	Y
		<i>Exclude Refuel - Service:</i>	Y	<i>Exclude Driver Return:</i>	Y

Funding Source Productivity Report

TDZ

For Date : 2017-07-01 To 2017-07-31

Print Date: 08/08/2017
Print Time: 06:54:38PM

Funds	Count Passengers					Count Of Trips			Hours								Distance (Miles)						Trip/RH	Trip/SB
	CLI	PCA	ESC	Others	Total	Trips	NS	Cancel	Total	Service	Live	DH	Break	Lunch	Refuel	Others	Total	Service	Live	DH	Blk.	Pass.		
Grand Totals :	39	0	0	0	39	39	0	1890	253.3	237.4	237.4	15.9	0.0	0.0	0.0	0.0	3184	2875	2875	309	0	2875		0.16
Average:	4	0	0	0	4	4	0	189	25.33	23.74	23.74	1.59	0.00	0.00	0.00	0.00	318.4	287.5	287.5	30.9	0.0	3.9		0.16

Passenger Information

Requested Trip Information

Hours Allocation

Miles Allocation

<i>Clients</i>	100.00	%
<i>Companions</i>	0.00	%
<i>Attendants</i>	0.00	%
<i>Others</i>	0.00	%
	0.00	
<i>Pass. Per Trip</i>	1.00	
<i>Average Length</i>	365.23	Minutes
<i>Average Distance</i>	73.72	Miles

<i>Total Requested</i>	1930	<i>No Shows</i>	0
<i>Unscheduled</i>	1	<i>Cancel at Door</i>	0
<i>Unscheduled %</i>	0.05 %	<i>No Show %</i>	0.00 %
<i>Cancel Adv.</i>	733		
<i>Late Cancels</i>	2	<i>No Shows Other</i>	0
<i>Same Day</i>	1146	<i>Cancel Other</i>	0
<i>Site Closure</i>	0	<i>Missed</i>	0
<i>User Error</i>	9	<i>Missed/T</i>	0
<i>Cancel %</i>	97.93 %	<i>Missed</i>	0.00 %

<i>Total</i>	253.34	Hours
<i>Service</i>	93.71	%
<i>Live</i>	93.71	%
<i>Deadhead</i>	6.29	%
<i>Brk, Luch, or Out</i>	0.00	%

<i>Total</i>	3183.7	Miles
<i>Service</i>	90.30	%
<i>Live</i>	90.30	%
<i>Deadhead</i>	9.70	%
<i>Brk, Luch, or Out</i>	0.00	%

Deadhead (DH) is calculated from pullout to first pickup plus from last dropoff to pullin
Service = Total - DH
Live = Service - all breaks

Ride Date:	2017-07-01 - 2017-07-31	Exclude Lunches - Service:	Y	Service - Exclude Depo to 1st Pick:	Y
Route:	ZRT 33-1 - ZRT 33-2	Exclude Breaks - Service:	Y	Service - Exclude Last Drop to Depot:	Y
Sort Time:	ActualArriveTime	Exclude Auto Breaks:	Y		
Calculate Miles/Distance:	Full Odometers	Exclude User Defined Breaks:	Y	Exclude Driver Relief:	Y
		Exclude OutofService - Service:	Y	Exclude Driver Assist:	Y
		Exclude Refuel - Service:	Y	Exclude Driver Return:	Y

Funding Source Productivity Report

TDZ

For Date : 2017-07-01 To 2017-07-31

Print Date: 08/08/2017
Print Time: 06:56:59PM

Funds	Count Passengers					Count Of Trips			Hours								Distance (Miles)						Trip/RH	Trip/SH
	CLI	PCA	ESC	Others	Total	Trips	NS	Cancel	Total	Service	Live	DH	Break	Lunch	Refuel	Others	Total	Service	Live	DH	Blk.	Pass.		
Grand Totals :	2	0	0	0	2	2	0	1890	13.8	12.4	12.4	1.4	0.0	0.0	0.0	0.0	125	98	98	28	0	98	0.16	
Average:	0	0	0	0	0	0	0	189	1.38	1.24	1.24	0.14	0.00	0.00	0.00	0.00	12.5	9.8	9.8	2.8	0.0	0.2	0.16	

Passenger Information

Requested Trip Information

Hours Allocation

Miles Allocation

Clients	100.00	%
Companions	0.00	%
Attendants	0.00	%
Others	0.00	%
	0.00	
Pass. Per Trip	1.00	
Average Length	372.00	Minutes
Average Distance	48.90	Miles

Total Requested	1893	No Shows	0
Unscheduled	1	Cancel at Door	0
Unscheduled %	0.05	No Show %	0.00
Cancel Adv.	733		
Late Cancels	2	No Shows Other	0
Same Day	1146	Cancel Other	0
Site Closure	0	Missed	0
User Error	9	Missed/T	0
Cancel %	99.84	Missed	0.00

Total	13.77	Hours
Service	90.07	%
Live	90.07	%
Deadhead	9.92	%
Brk, Luch, or Out	0.00	%

Total	125.3	Miles
Service	77.89	%
Live	77.89	%
Deadhead	22.11	%
Brk, Luch, or Out	0.00	%

Deadhead (DH) is calculated from pullout to first pickup plus from last dropoff to pullin
Service = Total - DH
Live = Service - all breaks

Ride Date:	2017-07-01 - 2017-07-31	<p>RTE 95</p>	Exclude Lunches - Service:	Y	Service - Exclude Depo to 1st Pick:	Y
Route:	ZZSPECIA - ZZSPECIA		Exclude Breaks - Service:	Y	Service - Exclude Last Drop to Depot:	Y
Sort Time:	Actual/ArriveTime		Exclude Auto Breaks:	Y	Exclude Driver Relief:	Y
Calculate Miles/Distance:	Full Odometers		Exclude User Defined Breaks:	Y	Exclude Driver Assist:	Y
			Exclude Outo/Service-Service:	Y	Exclude Driver Return:	Y
			Exclude Refuel - Service:	Y		

MARUTI INVOICE GRANTS WORKSHEET

Invoice No.: 17-10 Dates/Period Covered: May 2017

DR	Face amt & Co-pay deductions in Red				PARATRANSIT	FIXED ROUTE	TOTAL PAYABLE
Logisticare	\$ 8,150.22	\$ 6,694.58	\$ 12,074.40		\$ 26,919.20	\$ 26,919.20	
Secure	\$ 7,895.32	\$ 2,773.76	\$ 6,909.24		\$ 17,578.32	\$ 17,578.32	
PP	\$ 261.61	\$ 281.74	\$ 1,170.55	\$ (358.00) \$ (70.00)	\$ 1,285.90	\$ 1,285.90	
Voc. Rehab					\$ -	\$ -	
A2C	\$ 80.50	\$ 80.50	\$ 6.71		\$ 167.71	\$ 167.71	
DOC					\$ -	\$ -	
					\$ 45,951.13	\$ 45,951.13	
					701742(50%)	\$ 22,975.57	\$ 22,975.57
					701543 (25%)	\$ 11,487.78	\$ 11,487.78
					70544 (25%)	\$ 11,487.78	\$ 11,487.78

COA - Income					
COA (VRH Expenses)	\$ 1,197.38	\$ 4,739.20		\$ 5,936.58	\$ 5,936.58
COA Reimbursement	\$ (3,283.22)			\$ (3,283.22)	\$ (3,283.22)
COA NET EXPENSES (chargeable to Grant)				\$ 2,653.36	\$ 2,653.36
R2U - eligible to 5307	\$ -				
R2R eligible to 0141	(\$4739.20-\$1197.38)	\$ 3,541.82			
	Total	\$ 3,541.82			
			701543		\$ -
			70544	\$ 2,653.36	\$ 2,653.36

CVW Rt 14, 15 & 16 (100%)	\$7,812.14	\$ (659.70)	\$ (285.38)	\$6,867.06	\$6,867.06	
				701742 (50%)	\$ 3,433.53	\$ 3,433.53
				70544 (50%)	\$ 3,433.53	\$ 3,433.53

TD (DR)	UZA Block Eligible						
TD	\$ 50,333.48	\$ 13,741.34	\$ (5,430.00)		\$ 44,903.48	\$ 58,644.82	\$ 58,644.82
TD1	\$ 27,814.72	\$ 1,573.03	\$ (436.00)	\$ (782.00)	26596.72	\$ 28,169.75	\$ 28,169.75
TD5 (50%)	\$ 35,213.65	\$ 11,326.46	\$ (1,361.00)	\$ (350.00)		\$ 22,414.56	\$ 22,414.56
TDZ	\$ 177.76				177.76	\$ 177.76	\$ 177.76
					701748 (TD)	\$ 109,406.89	\$ 109,406.89
				\$71,677.96		Total TD reimbursable (701748)	\$ 38,758.00
						TD BALANCE	\$ 70,648.89
						BLOCK ELIGIBLE-TD/TD1 UZA EXP. (minus copays)	\$ 71,677.96
						TD Deficit charged to 701742 (5307)	\$ 35,324.44
						TD deficit charged to 701543 (Block)	\$ 17,662.22
						TD deficit charged to 70544	\$ 17,662.23

TD5 (50%)	\$ 35,213.65	\$ 11,326.46	\$ (1,361.00)	\$ (350.00)	\$ 22,414.55	\$ 22,414.55	
					701742	\$ 11,207.27	
					70544	\$ 11,207.28	

FWB Wave	\$ 33,460.17	\$ (3,947.47)	\$ (285.38)	\$ 29,227.32	\$ 29,227.32	\$ 29,227.32	
					TOTAL	\$ 29,227.32	\$ 29,227.32
					701742	\$ 14,613.66	
					701543	\$ 7,306.83	
					70544	\$ 7,306.83	

Corridor	\$ 36,166.52	\$ 461.85	\$ (2,249.28)	\$ (285.37)	\$ 34,093.72	\$ 34,093.72	
OK Island	\$ 15,538.08	\$ (1,481.91)	\$ (285.37)		\$ 13,770.80	\$ 13,770.80	
					TOTAL	\$ 47,864.52	
					701742	\$ 23,332.24	\$ 23,332.24
					701543	\$ 11,066.13	\$ 11,066.13
					70544	\$ 11,066.12	\$ 11,066.12

PARATRANSIT SUB-TOTAL	\$ 180,425.93						
FIXED ROUTE SUB-TOTAL						\$ 83,958.90	
TOTAL NET EXPENSES						\$ 264,384.83	

Ashley S. Endris

From: Janet Willis <jwillis@co.okaloosa.fl.us>
Sent: Wednesday, August 30, 2017 11:11 AM
To: Ashley S. Endris
Cc: Elliot Kampert; Robert Berkstresser; JoAnn T. Hofstad
Subject: RE: July Invoice

Ashley,

I wasn't able to get in touch with Mr. Hofstad's office so please proceed to process the invoice as normal.

Thanks,

Janet M. Willis

Transit Coordinator/Grants Manager
Phone: 850/683-6255

Please note: Due to Florida's very broad public records laws, most written communications to or from County employees regarding County business are public records, available to the public and media upon request. Therefore, this written e-mail communication, including your e-mail address, may be subject to public disclosure.

From: Ashley S. Endris [mailto:aendris@okaloosaclerk.com]
Sent: Wednesday, August 30, 2017 10:56 AM
To: Janet Willis <jwillis@co.okaloosa.fl.us>
Cc: Elliot Kampert <ekampert@co.okaloosa.fl.us>; Robert Berkstresser <rberkstresser@co.okaloosa.fl.us>; JoAnn T. Hofstad <jthofstad@co.okaloosa.fl.us>
Subject: RE: July Invoice
Importance: High

Janet,

I have finished my review of the Maruti Invoice 17-10. Please confirm that 701648 should read 701748 on the contract pay request. If the TD invoice is correct as is, everything else looks good.

The deadline to get pay requests to Accounts Payable in order for them to get processed tomorrow is no later than noon today. This pay request is over the \$25,000 threshold, so it will need to be signed by the County Administrator first. Will you be sending someone to walk it through so that it will get paid this week, or would you like for me to continue processing as normal?

Thank you,
Ashley

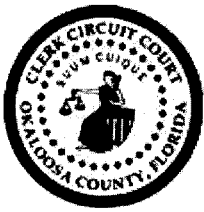

Ashley S. Endris
Accountant, Okaloosa County Clerk of Courts

Tel: (850) 689-5000 x 4382
aendris@okaloosaclerk.com | www.okaloosaclerk.com
302 N. Wilson Street, Suite 203, Crestview, FL 32536



How am I Doing?

PLEASE NOTE: Florida has a very broad public records law. Email communications to or from Okaloosa County Clerk of Court employees are considered public records and are available to the public and media upon request. Your e-mail communications, including your email address, are subject to public disclosure. This email is intended for the addressee(s) indicated above only. If you have received this email in error, please delete it immediately.

From: Ashley S. Endris
Sent: Wednesday, August 30, 2017 9:46 AM
To: 'Janet Willis' <jwillis@co.okaloosa.fl.us>
Cc: Elliot Kampert <ekampert@co.okaloosa.fl.us>; Robert Berkstresser <rberkstresser@co.okaloosa.fl.us>
Subject: RE: July Invoice

Good morning,

I am looking over the documents that you sent this morning. I was out yesterday. I will let you know as soon as I finish my review if I have everything needed to continue processing.

Thank you,
Ashley

From: Janet Willis [mailto:jwillis@co.okaloosa.fl.us]
Sent: Tuesday, August 29, 2017 7:31 AM
To: Ashley S. Endris <aendris@okaloosaclerk.com>
Cc: Elliot Kampert <ekampert@co.okaloosa.fl.us>; Robert Berkstresser <rberkstresser@co.okaloosa.fl.us>
Subject: FW: July Invoice

Ashley,
Attached are the correct invoices that Maruti has now signed and a revised copy of the grant worksheet. Are you able to use the signed Contract Approval Form that you already have and revise the grant allocations as on the attached form?

Janet M. Willis
Transit Coordinator/Grants Manager
Phone: 850/683-6255

Please note: Due to Florida's very broad public records laws, most written communications to or from County employees regarding County business are public records, available to the public and media upon request. Therefore, this written e-mail communication, including your e-mail address, may be subject to public disclosure.

From: Crystal Myers [mailto:crystal.myers@marutitransit.com]
Sent: Monday, August 28, 2017 12:21 PM
To: Janet Willis <jwillis@co.okaloosa.fl.us>; Robert Berkstresser <rberkstresser@co.okaloosa.fl.us>; Parth MT <parth@marutitransit.com>
Subject: July Invoice

Corrected and ready for submission

--

Crystal S. Myers
Administrative Manager
Maruti Fleet and Management
600 Transit Way
Ft. Walton Beach, FL. 32547
Fax: 850-833-9286
Office: 850-833-9173
Direct: 850-609-7002
Cell: 850-259-2539
Crystal.Myers@marutitransit.com

PRIVACY NOTICE

This message, together with any attachments, is intended only for the use of the individual or entity to which it is addressed. It may contain information that is confidential and prohibited from disclosure. If you are not the intended recipient, you are hereby notified that any dissemination or copying of this message or any attachment is strictly prohibited. If you have received this message in error, please notify the original sender immediately by telephone or by return e-mail and delete this message, along with any attachments, from your computer.

CAUTION: This email originated from outside the organization. Do not click links or open attachments unless you recognize the sender and know the content is safe.

Ashley S. Endris

From: Janet Willis <jwillis@co.okaloosa.fl.us>
Sent: Tuesday, August 29, 2017 7:31 AM
To: Ashley S. Endris
Cc: Elliot Kampert; Robert Berkstresser
Subject: FW: July Invoice
Attachments: uul5 inv-08292017031915.pdf; INVOICE #17-10 GRANT WORKSHEET 2017.xlsx; Invoice Cover Sheet 17-10 July 2017 REVISED.xlsx

Ashley,

Attached are the correct invoices that Maruti has now signed and a revised copy of the grant worksheet. Are you able to use the signed Contract Approval Form that you already have and revise the grant allocations as on the attached form?

Janet M. Willis

Transit Coordinator/Grants Manager
Phone: 850/683-6255

Please note: Due to Florida's very broad public records laws, most written communications to or from County employees regarding County business are public records, available to the public and media upon request. Therefore, this written e-mail communication, including your e-mail address, may be subject to public disclosure.

From: Crystal Myers [mailto:crystal.myers@marutitransit.com]
Sent: Monday, August 28, 2017 12:21 PM
To: Janet Willis <jwillis@co.okaloosa.fl.us>; Robert Berkstresser <rberkstresser@co.okaloosa.fl.us>; Parth MT <parth@marutitransit.com>
Subject: July Invoice

Corrected and ready for submission

--

Crystal S. Myers
Administrative Manager
Maruti Fleet and Management
600 Transit Way
Ft. Walton Beach, FL. 32547
Fax: 850-833-9286
Office: 850-833-9173
Direct: 850-609-7002
Cell: 850-259-2539
Crystal.Myers@marutitransit.com

PRIVACY NOTICE

This message, together with any attachments, is intended only for the use of the individual or entity to which it is addressed. It may contain information that is confidential and prohibited from disclosure. If you are not the intended recipient, you are hereby notified that any dissemination or copying of this message or any attachment is strictly prohibited. If you have received this message in error, please notify the original sender immediately by

telephone or by return e-mail and delete this message, along with any attachments, from your computer.

CAUTION: This email originated from outside the organization. Do not click links or open attachments unless you recognize the sender and know the content is safe.

Ashley S. Endris

From: Janet Willis <jwillis@co.okaloosa.fl.us>
Sent: Friday, August 25, 2017 4:22 PM
To: Ashley S. Endris
Cc: Elliot Kampert
Subject: RE: Maruti Invoice 17-10
Attachments: July 2017 Invoice Final revised.xlsx

This is the invoice that Maruti should have pulled and signed or at least it's the one that I used because it says "Final Revised" but they have 4 different versions in the invoice folder. I will straighten this out on Monday.

Thanks,

Janet M. Willis

Transit Coordinator/Grants Manager
Phone: 850/683-6255

Please note: Due to Florida's very broad public records laws, most written communications to or from County employees regarding County business are public records, available to the public and media upon request. Therefore, this written e-mail communication, including your e-mail address, may be subject to public disclosure.

From: Ashley S. Endris [mailto:aendris@okaloosaclerk.com]
Sent: Friday, August 25, 2017 4:07 PM
To: Janet Willis <jwillis@co.okaloosa.fl.us>
Cc: Elliot Kampert <ekampert@co.okaloosa.fl.us>
Subject: Maruti Invoice 17-10
Importance: High

Good afternoon,

In reviewing the Maruti Invoice #17-10, I noticed some mistakes that need correcting. Please see attached marked up pages with my questions/comments. I have also attached an email previously sent concerning the amounts on the TD invoice, which affects the amounts allocated to the different grants on this invoice.

Please revise as needed and resubmit the revisions to me, or I can send the invoice back to your attention for revision and resubmission, please let me know.

Thank you,
Ashley

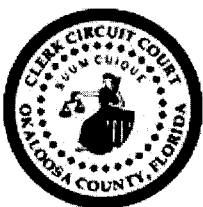

Ashley S. Endris
Accountant, Okaloosa County Clerk of Courts
Tel: (850) 689-5000 x 4382
aendris@okaloosaclerk.com | www.okaloosaclerk.com
302 N. Wilson Street, Suite 203, Crestview, FL 32536



How am I Doing?

PLEASE NOTE: Florida has a very broad public records law. Email communications to or from Okaloosa County Clerk of Court employees are considered public records and are available to the public and media upon request. Your e-mail communications, including your email address, are subject to public disclosure. This email is intended for the addressee(s) indicated above only. If you have received this email in error, please delete it immediately.

Ashley S. Endris

From: Janet Willis <jwillis@co.okaloosa.fl.us>
Sent: Friday, August 25, 2017 4:16 PM
To: Ashley S. Endris
Cc: Elliot Kampert
Subject: RE: Maruti Invoice 17-10

Ashley,

Joann nor Bob was there the other day to print the correct invoice and give it to Parth and it looks like Maruti pulled the wrong invoice and signed it. I've requested several times that they only have one file in the invoice location. I'll get back with you. I think Parth is already gone for the day anyway.

Janet M. Willis

Transit Coordinator/Grants Manager
Phone: 850/683-6255

Please note: Due to Florida's very broad public records laws, most written communications to or from County employees regarding County business are public records, available to the public and media upon request. Therefore, this written e-mail communication, including your e-mail address, may be subject to public disclosure.

From: Ashley S. Endris [mailto:aendris@okaloosaclerk.com]
Sent: Friday, August 25, 2017 4:07 PM
To: Janet Willis <jwillis@co.okaloosa.fl.us>
Cc: Elliot Kampert <ekampert@co.okaloosa.fl.us>
Subject: Maruti Invoice 17-10
Importance: High

Good afternoon,

In reviewing the Maruti Invoice #17-10, I noticed some mistakes that need correcting. Please see attached marked up pages with my questions/comments. I have also attached an email previously sent concerning the amounts on the TD invoice, which affects the amounts allocated to the different grants on this invoice.

Please revise as needed and resubmit the revisions to me, or I can send the invoice back to your attention for revision and resubmission, please let me know.

Thank you,
Ashley

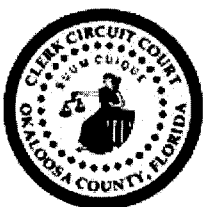

Ashley S. Endris
Accountant, Okaloosa County Clerk of Courts
Tel: (850) 689-5000 x 4382
aendris@okaloosaclerk.com | www.okaloosaclerk.com
302 N. Wilson Street, Suite 203, Crestview, FL 32536



How am I Doing?

PLEASE NOTE: Florida has a very broad public records law. Email communications to or from Okaloosa County Clerk of Court employees are considered public records and are available to the public and media upon request. Your e-mail communications, including your email address, are subject to public disclosure. This email is intended for the addressee(s) indicated above only. If you have received this email in error, please delete it immediately.

MARUTI INVOICE GRANTS WORKSHEET

Invoice No.: 17-08 Dates/Period Covered: May 2017

DR	Farebox & Co-pay deductions in Red			PARATRANSIT	FIXED ROUTE	TOTAL PAYABLE
Logisticare	\$ 8,150.22	\$ 6,694.58	\$ 12,074.40	\$ 26,919.20	\$ 26,919.20	
Secure	\$ 7,895.32	\$ 2,773.76	\$ 6,909.24	\$ 17,578.32	\$ 17,578.32	
PP	\$ 261.61	\$ 281.74	\$ 1,170.55	\$ 1,285.90	\$ 1,285.90	
Voc. Rehab			\$ (358.00) \$ (70.00)	\$ -	\$ -	
A2C	\$ 80.50	\$ 80.50	\$ 6.71	\$ 167.71	\$ 167.71	
DOC				\$ -	\$ -	
				\$ 45,951.13	\$ 45,951.13	
				701742(50%)	\$ 22,975.57	\$ 22,975.57
				701543 (25%)	\$ 11,487.78	\$ 11,487.78
				70544 (25%)	\$ 11,487.78	\$ 11,487.78

COA - Income				
COA (VRH Expenses)	\$ 1,197.38	\$ 4,739.20	\$ 5,936.58	\$ 5,936.58
COA Reimbursement	\$ (3,283.22)		\$ (3,283.22)	\$ (3,283.22)
COA NET EXPENSES (chargeable to Grant)			\$ 2,653.36	\$ 2,653.36
R2U - eligible to 5307	\$			
R2R eligible to 0141	(\$4739.20-\$1197.38)	\$ 3,541.82		
	Total	\$ 3,541.82		
			701542	\$ -
			70544	\$ 2,653.36

CVW Rt 14, 15 & 16 (100%)	\$7,812.14	\$ (659.70)	\$ (285.38)	\$6,867.06	\$6,867.06	
				701742 (50%)	\$ 3,433.53	\$ 3,433.53
				70544 (50%)	\$ 3,433.53	\$ 3,433.53

TD (DR)	UZA Block Eligible			
TD	44903.48	\$ 58,644.82	\$ 58,644.82	
TD1	26596.72	\$ 28,169.75	\$ 28,169.75	
TD5 (50%)		\$ 22,414.56	\$ 22,414.56	
TDZ	177.76	\$ 177.76	\$ 177.76	
		701748 (TD)	\$ 109,406.89	\$ 109,406.89
	\$71,677.96	Total TD reimbursable (701748)	\$ 38,758.00	
		TD BALANCE	\$ 70,648.89	
		BLOCK ELIGIBLE-TD/TD1 UZA EXP. (minus copays)	\$ 71,677.96	
		TD Deficit charged to 701742 (5307)	\$ 35,324.44	
		TD deficit charged to 701543 (Block)	\$ 17,662.22	
		TD deficit charged to 70544	\$ 17,662.23	

TD5 (50%)	\$ 35,213.65	\$ 11,326.46	\$ (1,361.00)	\$ (350.00)	\$ 22,414.55	\$ 22,414.55	
				701742	\$ 11,207.27		
				70544	\$ 11,207.28		

FWB Wave	\$ 33,460.17	\$ (3,947.47)	\$ (285.38)	\$ 29,227.32	\$ 29,227.32	
				TOTAL	\$ 29,227.32	\$ 29,227.32
				701742	\$ 14,613.66	
				701543	\$ 7,306.83	
				70544	\$ 7,306.83	

Corridor	\$ 36,166.52	\$ 461.85	\$ (2,249.28)	\$ (285.37)	\$ 34,093.72	\$ 34,093.72
OK Island	\$ 15,538.08	\$ (1,481.91)	\$ (285.37)	\$	\$ 13,770.80	\$ 13,770.80
				TOTAL	\$ 47,864.52	
				701742	\$ 23,932.26	\$ 23,932.26
				701543	\$ 11,487.13	
				70544	\$ 11,487.13	

PARATRANSIT SUB-TOTAL	\$ 180,425.93	
FIXED ROUTE SUB-TOTAL	\$ 83,958.90	
TOTAL NET EXPENSES	\$ 264,384.83	

VOID

Paratransit

Funding Source	VRH	Billable Rate	Gross Expenses	Co-Pays	Total Co-Pays	Program Income	Total Program Income	Other Expenses	Other Expenses Total	NET TOTAL INVOICE	Grant/Rev Dept. No.	Grant/Rev. Total
Logisticare UZA	243.0		\$ 8,150.22	TD-AM	\$ 5,430.00	WCOA (BBB)	\$ 3,283.22		\$ -	\$ 180,427.24	701542	
Logisticare R2R	199.6		\$ 6,694.58	TD-WH	\$ -						701543	
LogistiCare Rural/Urban	360.0		\$ 12,074.40								70544	
TD UZA	1500.7		\$ 50,333.48	TD1-AM	\$ 436.00						701648	
TD Rural/UZA	409.7		\$ 13,741.34	TD1-WH	\$ 782.00							
TD1 UZA	829.3		\$ 27,814.72									
TD1 Rural/Urban	46.9		\$ 1,573.03	PP-AMB	\$ 358.00							
PP UZA	7.8		\$ 261.61	PP-WH	\$ 70.00							
PP R2R	8.4		\$ 281.74									
PP Rural/UZA	34.9		\$ 1,170.55									
Access2Care UZA	2.4		\$ 80.50									
Access2Care Rural/UZA	2.4		\$ 80.50									
Access2Care Rural/Rural	0.2		\$ 8.05									
Vocational Rehab UZA	0.0	\$ 33.54	\$ -									
Vocational Rehab Rural/UZA	0.0		\$ -									
W-O COA (BBB) UZA	35.7		\$ 1,197.38									
W-O COA (BBB) R2R	141.3		\$ 4,739.20	TD5-WH (DR)	\$ 1,361.00							
W-O COA (BBB) Rural/Urban	0.0		\$ -	TD5-AM (DR)	\$ 350.00							
TD5 (CV PT) [50% to 5311] R2R	1049.9		\$ 35,213.65									
TD5 (CV PT) [50% to 5311] R/Urban	337.7		\$ 11,326.46									
TDZ UZA	5.3		\$ 177.76									
WC Workers Comp Rural/Rural	0.0		\$ -							NET TOTAL INVOICE		
ST UZA	235.4		\$ 7,895.32									
ST R2R	82.7		\$ 2,773.76									
ST Rural/UZA	206.0		\$ 6,909.24									
DOC	0.0		\$ -									
Total Vehicle Revenue Hours			\$ 192,497.46		\$ 8,787.00		\$ 3,283.22		\$ -	\$ 180,427.24		\$ -
	31											

Total Funds due Vendor for Paratransit	\$ 180,427.24
Total Funds due vendor for Fixed Route	\$ 83,958.89
TOTAL FUNDS DUE MARUTI	\$ 264,386.13

I certify that the invoice and all supporting documentation are complete and accurate.



Prepared By: Parth Parikh

Date: 8/23/2017

Paratransit

Funding Source	VRH	Billable Rate	Gross Expenses	Co-Pays	Total Co-Pays	Program Income	Total Program Income	Other Expenses	Other Expenses Total	NET TOTAL INVOICE	Grant/Rev Dept. No.	Grant/Rev. Total
Logisticare UZA	243.0		\$ 8,150.22	TD-AM	\$ 5,430.00	WOCOA (BBB)	\$ 3,283.22		\$ -	\$ 180,427.24	701542	
Logisticare R2R	199.6		\$ 6,694.58	TD-WH	\$ -						701543	
LogistiCare Rural/Urban	360.0		\$ 12,074.40								70544	
TD UZA	1500.7		\$ 50,333.48	TD1-AM	\$ 436.00						701648	
TD Rural/UZA	409.7		\$ 13,741.54	TD1-WH	\$ 782.00							
TD1 UZA	829.3		\$ 27,814.72									
TD1 Rural/Urban	46.9		\$ 1,573.03	PP-AMB	\$ 358.00							
PP UZA	7.8		\$ 261.61	PP-WH	\$ 70.00							
PP R2R	8.4		\$ 281.74									
PP Rural/UZA	34.9		\$ 1,170.55									
Access2Care UZA	2.4		\$ 80.50									
Access2Care Rural/UZA	2.4		\$ 80.50									
Access2Care Rural/Rural	0.2		\$ 80.50									
Vocational Rehab UZA	0.0	\$ 33.54	\$ -									
Vocational Rehab Rural/UZA	0.0		\$ -									
W-O COA (BBB) UZA	35.7		\$ 1,197.38									
W-O COA (BBB) R2R	141.3		\$ 4,739.20	TDS-WH (DR)	\$ 1,361.00	350						
W-O COA (BBB) Rural/Urban	0.0		\$ -	TDS-AM (DR)	\$ 350.00	1,361						
TDS (CV PT) [50% to 5311] R2R	1049.9		\$ 35,213.65									
TDS (CV PT) [50% to 5311] R/Urban	337.7		\$ 11,326.46									
TDZ UZA	5.3		\$ 177.76									
WC Workers Comp Rural/Rural	0.0		\$ -									
ST UZA	235.4		\$ 7,895.32									
ST R2R	82.7		\$ 2,773.76									
ST Rural/UZA	206.0		\$ 6,909.24									
DOC	0.0		\$ -									
Total Vehicle Revenue Hours	5739.34	30	\$ 182,497.46	TOTAL	\$ 8,787.00	TOTAL	\$ 3,283.22	TOTAL	\$ -	\$ 180,427.24		
Total DR Service Days	31		102,496.15									

Should this be 701742?

There are no allocated amounts?

Should this be 701748?

Total Funds due Vendor for Paratransit	\$ 180,427.24
Total Funds due vendor for Fixed Route	\$ 83,958.89
TOTAL FUNDS DUE MARUTI	\$ 264,386.13

I certify that the invoice and all supporting documentation are complete and accurate.



Prepared By: Parth Parikh

Date: 8/23/2017

FIXED ROUTE

Route	VRH	Billable Rate	Gross Expenses	Revenue Source	Total Revenue	Other Expenses	Other Expenses Total	Other Revenue	Other Revenue Total	NET TOTAL INVOICE	Grant Dept. No	Grant Total Amount
Crestview Rte 14 - 15	232.92	\$ 33.54	\$ 7,812.14	Farebox w/passes	\$ 659.70	\$ -				\$ 6,867.06	701542	\$ 3,788.88
Crestview Rte 16	0.00	\$ 33.54	\$ -	Other Passes	\$ 285.38						701543	\$ 1,894.43
				TOTAL	\$ 945.08	\$ -		\$ -			70544	\$ 1,894.44

Does not add up to 6,867.06?

Route	VRH	Billable Rate	Gross Expenses	Revenue Source	Total Revenue	Other Expenses	Other Expenses Total	Other Revenue	Other Revenue Total	NET TOTAL INVOICE	Grant Dept. No	Grant Total Amount
Destin Corridor (Rte 30/32/33)	1078.31	\$ 33.54	\$ 36,166.52	Farebox w/passes	\$ 2,249.28					\$ 34,093.71	711542	\$ 23,713.65
Destin Corridor Rte 95	13.77	\$ 33.54	\$ 461.85	Other Passes	\$ 285.37							
Fireworks				Other Revenue	\$ -			\$ -				
				TOTAL	\$ 2,534.65	\$ -		\$ -				

?

Route	VRH	Billable Rate	Gross Expenses	Revenue Source	Total Revenue	Other Expenses	Other Expenses Total	Other Revenue	Other Revenue Total	NET TOTAL INVOICE	Grant Dept. No	Grant Total Amount
FWB Wave Rte 1/2/3/4/5	997.62	\$ 33.54	\$ 33,460.17	Farebox w/passes	\$ 3,347.47					\$ 29,227.32	701542	\$ 16,708.79
				Other Passes	\$ 285.38						701543	\$ 8,354.39
				Other Revenue	\$ -			\$ -			70544	\$ 8,354.40
				TOTAL	\$ 4,232.85	\$ -		\$ -				

Does not add up to 29,227.32?

Route	VRH	Billable Rate	Gross Expenses	Revenue Source	Total Revenue	Other Expenses	Other Expenses Total	Other Revenue	Other Revenue Total	NET TOTAL INVOICE	Grant Dept. No	Grant Total Amount
Okaloosa Island Rte 20	100.27	\$ 33.54	\$ 15,538.08	Farebox w/passes	\$ 1,481.91					\$ 13,770.80	711542	\$ 7,932.66
				Other Passes	\$ 285.37							
				Other Revenue	\$ -			\$ -				
				TOTAL	\$ 1,767.28	\$ -		\$ -				



OTHER PASSES: (Distributed among 4 fixed routes)

Monthly: Regular Fare	\$ 150.00
Monthly: Reduced Fare	\$ 75.00
Monthly: Express Regular Fare	\$ 300.00
Monthly: Express Reduced Fare	\$ -
Monthly: Student Fare	\$ -
Single Ride Express: Regular Fare	\$ 0.00
Single Ride: Regular Fare	\$ 616.50
Misc - 4 each change cards @ \$1.00 each	\$ -
TOTAL OTHER PASS SALES	\$ 1,141.50

Total Fixed Route \$ 83,958.89

Total SVC Days 20
Total VRH 2,785.89

\$ 72,641.64

? Does not equal

I certify that the invoice and all supporting documentation are complete and accurate.

Prepared By: Parth Parikh

8/23 1/7

**CONTRACT/LEASE
PAYMENT APPROVAL FORM
COMPLETE AND FORWARD TO THE NEXT DEPARTMENT**

COMPLETED BY DEPARTMENT

DATE: August 23rd, 2017

VENDOR NAME: Maruti Fleet & Management VENDOR #: 21600008

CONTRACT/LEASE#: C15-2323-GM

VENDOR INVOICE #	TASK ORDER # <i>(If Applicable)</i>	COUNTY/FEMA PROJECT # <i>(If Applicable)</i>	BUDGET DEPARTMENT #	ACCOUNT #	AMOUNT \$
17-10			701742	534410	\$ 111,486.73 ✓
			701543	534410	\$ 48,422.96 ✓
			70544	534410	\$ 65,717.14 ✓
			701648	534410	\$ 38,758.00 ✓
					\$ 264,384.83

APPROVED FOR PROGRESS PAYMENT *(please sign, as applicable and date)*

CONTRACTOR'S ENGINEER/ARCHITECT/PROJECT MANAGER _____ DATE: _____

COUNTY SUPERVISOR/PROJECT MANAGER: Janet M. Willis DATE: _____

DEPARTMENT DIRECTOR: Elliot Kampert DATE: _____

CONTRACTS & GRANT MANAGER: Marcella Eubanks DATE: _____

COUNTY ADMINISTRATOR: _____ DATE: _____

(Payments > \$25,000.)

FINAL PAYMENT

FINAL PAYMENT YES ___ NO ___ *(If "Yes", forward to Purchasing Services Coordinator for Close-Out)*

DATE: _____ PURCHASING DIRECTOR: _____
(Per Initial Agreement)

DATE: _____ CONTRACTS & GRANTS MANAGER _____
(All Contracts)

DATE: _____ COUNTY ADMINISTRATOR APPROVAL _____
(Per Initial Agreement)

DATE: _____ BOARD APPROVAL: _____
(Per Initial Agreement)

COMPLETED BY FINANCE - ACCOUNTS PAYABLE ONLY

FISCAL YEAR: _____

DATE RECEIVED: _____

REVIEWED BY: _____

Funding Source Productivity Report

For Date : 2017-12-01 To 2017-12-31

Print Date: 01/22/2018

Print Time: 11:25:46AM

Funds	Count Passengers					Count Of Trips			Hours								Distance (Miles)						Trip/RH	Trip/SH
	CLI	PCA	ESC	Others	Total	Trips	NS	Cancel	Total	Service	Live	DH	Break	Lunch	Refuel	Others	Total	Service	Live	DH	Bl.	Pass.		
	0	0	0	0	0	0	0	0	0.0	0.0	0.0	0.0	0.0	0.0	0.0	0.0	0	0	0	0	0	0	0.00	0.00
BBB	340	0	26	0	366	340	28	121	195.3	163.5	163.5	15.9	7.7	8.1	0.0	0.0	3440	2755	2755	498	187	3315	2.08	2.08
LOG	874	0	89	0	963	874	102	252	831.0	668.6	668.6	88.3	35.2	37.0	0.0	1.9	16462	13653	13653	1774	1034	13920	1.31	1.31
MED	0	0	0	0	0	0	0	0	0.0	0.0	0.0	0.0	0.0	0.0	0.0	0.0	0	0	0	0	0	0	0.00	0.00
PP	36	0	0	0	36	36	5	33	34.4	28.2	28.2	3.3	2.1	0.9	0.0	0.0	587	472	472	87	28	331	1.28	1.28
ST	634	4	64	0	702	604	83	158	571.3	458.7	458.7	60.7	30.3	21.5	0.0	0.0	10226	8277	8277	1277	674	6556	1.32	1.32
TD	2408	0	41	67	2516	2408	152	785	1997.4	1602.9	1602.9	218.3	100.0	76.1	0.0	0.0	32833	26201	26201	4313	2323	20433	1.50	1.50
TDI	1138	6	82	89	1315	1138	94	288	1001.3	799.0	799.0	109.6	51.8	40.9	0.0	0.0	15786	12345	12345	2250	1195	9667	1.42	1.42
TD5	1787	0	93	49	1929	1787	179	554	1611.0	1305.2	1305.2	156.5	72.9	70.6	0.0	5.9	31649	26421	26421	3417	1833	21328	1.37	1.37
TDZ	6	0	0	0	6	6	0	21	5.0	4.2	4.2	0.4	0.1	0.2	0.0	0.0	88	72	72	7	8	64	1.43	1.43
VRP	32	0	0	0	32	32	1	7	31.9	25.0	25.0	4.3	1.3	1.3	0.0	0.0	503	395	395	73	35	377	1.28	1.28

5055.3

* Bad Data in Odometer

Funding Source Productivity Report

VRF

For Date : 2017-12-01 To 2017-12-31

Print Date: 01/22/2018

Print Time: 11:25:46AM

Funds	Count Passengers					Count Of Trips			Hours								Distance (Miles)							
	CLI	PCA	ESC	Others	Total	Trips	NS	Cancel	Total	Service	Live	DH	Break	Lunch	Refuel	Others	Total	Service	Live	DH	Ho.	Pas.	Trip/RH	Trip/SH
Grand Totals :	7255	10	395	205	7865	7225	644	2219	6278.4	5065.4 5055.4	5055.4	657.3	301.4	256.6	0.0	7.8	111574	90591	90591	13698	7317	75991		1.43
Average:	660	1	36	19	715	657	59	202	570.77	459.58	459.58	59.76	27.40	23.33	0.00	0.70	10143.1	8235.6	8235.6	1245.3	665.2	715.0		1.43

Passenger Information

<i>Clients</i>	92.24	%
<i>Companions</i>	5.02	%
<i>Attendants</i>	0.13	%
<i>Others</i>	2.61	%
	0.00	
<i>Pass. Per Trip</i>	1.00	
<i>Average Length</i>	38.57	Minutes
<i>Average Distance</i>	11.52	Miles

Requested Trip Information

<i>Total Requested</i>	10088	<i>No Shows</i>	312
<i>Unscheduled</i>	0	<i>Cancel at Door</i>	332
<i>Unscheduled %</i>	0.00 %	<i>No Show %</i>	6.38 %
<i>Cancel Adv.</i>	1094		
<i>Late Cancels</i>	7	<i>No Shows Other</i>	0
<i>Same Day</i>	1075	<i>Cancel Other</i>	0
<i>Site Closure</i>	2	<i>Missed</i>	68
<i>User Error</i>	41	<i>Missed/T</i>	1
<i>Cancel %</i>	22.00 %	<i>Missed</i>	0.67 %

Hours Allocation

<i>Total</i>	6278.44	Hours
<i>Service</i>	88.52	%
<i>Live</i>	88.52	%
<i>Deadhead</i>	10.47	%
<i>Brk, Lnch, or Out</i>	9.81	%

Miles Allocation

<i>Total</i>	111573.6	Miles
<i>Service</i>	81.19	%
<i>Live</i>	81.19	%
<i>Deadhead</i>	12.28	%
<i>Brk, Lnch, or Out</i>	6.56	%

Deadhead (DH) is calculated from pullout to first pickup plus from last dropoff to pullin
 Service = Total - DH
 Live = Service - all breaks

Ride Date:	2017-12-01 - 2017-12-31	Exclude Lunches - Service:	Y	Service - Exclude Depo to 1st Pick:	Y
Route:	0 - TCCUT2B	Exclude Breaks - Service:	Y	Service - Exclude Last Drop to Depot:	Y
Sort Time:	ActualArriveTime	Exclude Auto Breaks:	Y		
Calculate Miles/Distance:	Partial Odometers	Exclude User Defined Breaks:	Y	Exclude Driver Relief:	Y
		Exclude Out of Service - Service:	Y	Exclude Driver Assist:	Y
		Exclude Refuel - Service:	Y	Exclude Driver Return:	Y

* Bad Data in Odometer

Fare Collected Report

For 2017-12-01 to 2017-12-31

Summary Report

Print Date : 01/16/2018

Print Date : 11:43AM

Fare Type	Fare To Collect	Fare Amount	Fare Collected	Trips	Passengers
BBB-AM	0.00	0.00	0.00	320	320
BBB-WH	0.00	0.00	0.00	20	20
LOG-AM	0.00	0.00	0.00	650	650
LOG-WH	0.00	0.00	0.00	224	224
N/C	0.00	0.00	0.00	0	405
PP-AMB	205.00	229.00 ✓	205.00	36	36
ST-AM	0.00	0.00	0.00	380	380
ST-WC	0.00	0.00	0.00	224	254
TD-AM	5,073.00	5,184.00 ✓	5,073.00	2,410	2423
TD1-AM	414.00	428.00 ✓	414.00	339	358
TD1-WH	719.00	797.00 ✓	719.00	797	797
TDS-AM	1,505.00	1,540.00 ✓	1,505.00	1,493	1499
TDS-WH	277.00	296.00 ✓	277.00	294	294
TDZ-AM	0.00	0.00	0.00	344	344
VRF-AM	0.00	0.00	0.00	32	32
Grand Total:	8,193.00	8,474.00 ✓	8,193.00	7,563	8036



January 17, 2017

Walton County Council on Aging
1154 Baldwin Ave.
Defuniak Springs, FL 32435
Tel.850-892-8165 01
Fax 850-892-8169

Dear Kay Brady,

Maruti Fleet and Management, provided transportation in support of the **Title OA3B** program for the month of **December 2017**. The charge for this transportation is **\$2,903.61**. ✓

Please make check payable to Maruti Fleet and Management and mail to the address below at your earliest convenience.

If you have any questions, please contact me at 850-833-9173. Thank you for the privilege of serving you.

Respectfully,

A handwritten signature in black ink, appearing to read "Captain D. Myer", with a long horizontal line extending to the right.

Maruti Fleet & Management
600 Transit Way
Fort Walton Beach, FL 32547

Trip Count By Funding Source

Funding Source: BBB

Client Name	Client ID	Booking ID	Pickup			Dropoff			Fare Amount	FS Amount	Total Amount	
			Time	Odometer	Address	Time	Odometer	Address				
Barlow, Callie					Trips:				\$0.00	\$388.64	\$388.64	
Barnett, Millie					Trips:				\$0.00	\$64.32	\$64.32	
Beetle, Edythe					Trips:				\$0.00	\$98.00	\$98.00	
Brooks, Gladys					Trips:				\$0.00	\$19.60	\$19.60	
Burnley, Janice					Trips:				\$0.00	\$553.52	\$553.52	
Dove, Josephine					Trips:				\$0.00	\$5.72	\$5.72	
Evans, Vicki					Trips:				\$0.00	\$6.56	\$6.56	
Faires, Carol					Trips:				\$0.00	\$40.32	\$40.32	
Flood, Lillian					Trips:				\$0.00	\$67.36	\$67.36	
Foster, Evelyn					Trips:				\$0.00	\$287.46	\$287.46	
Gaines, June					Trips:				\$0.00	\$96.20	\$96.20	
Glicks, Roy					Trips:				\$0.00	\$96.24	\$96.24	
Hong, Joy					Trips:				\$0.00	\$3.96	\$3.96	
McElroy, Josephina					Trips:				\$0.00	\$3.02	\$3.02	
Nelson, Evelyne					Trips:				\$0.00	\$47.60	\$47.60	
Palmer, Grayce					Trips:				\$0.00	\$21.18	\$21.18	
Patrick, Lula Mae					Trips:				\$0.00	\$498.48	\$498.48	
Perritt, Doris					Trips:				\$0.00	\$66.00	\$66.00	
Petrick, Nancy					Trips:				\$0.00	\$28.28	\$28.28	
Panguay, Jeanne					Trips:				\$0.00	\$62.51	\$62.51	
Whipkey, Marilyn					Trips:				\$0.00	\$464.64	\$464.64	
Sub Total Trips:						340	Sub Total Fare / FS Amount:			\$0.00	\$2903.61	\$2903.61

Total Trips: 340

Grand Total Fare Amount: \$0.00
Grand Total FS Amount: \$2903.61
Grand Total Amount: \$2903.61

Beginning Ride Date:	2017-12-01	Show Group Details:	Y	Funding Source:	BBB
Ending Ride Date:	2017-12-31	Show Trip Details:	N	Group / Client Name:	

FIXED ROUTE

Route	VRH	Billable Rate	Gross Expenses	Revenue Source	Total Revenue	Other Expenses	Other Expenses Total	Other Revenue	Other Revenue Total	NET TOTAL INVOICE	Grant Dept. No	Grant Total Amount
Crestview Rte 14 - 15	239.55	\$ 33.54	\$ 8,034.51	Farebox w/passes	\$ 574.54	\$				\$ 6,998.72	0141 701841	\$ 3,499.36
Crestview Rte 16	0.00	\$ 33.54	\$	Other Passes	\$ 461.25							
				TOTAL	\$ 1,035.79	\$		\$				

Route	VRH	Billable Rate	Gross Expenses	Revenue Source	Total Revenue	Other Expenses	Other Expenses Total	Other Revenue	Other Revenue Total	NET TOTAL INVOICE	Routes	Net Cost
Destin Corridor (Rte 30/32/33)	718.48	\$ 33.54	\$ 24,097.82	Farebox w/passes	\$ 1,467.82					\$ 22,168.75	Destin	\$ 22,168.75
Destin Corridor (Rte 95)		\$ 33.54	\$	Other Passes	\$ 461.25							
				Other Revenue	\$							
				TOTAL	\$ 1,929.07	\$		\$				

Route	VRH	Billable Rate	Gross Expenses	Revenue Source	Total Revenue	Other Expenses	Other Expenses Total	Other Revenue	Other Revenue Total	NET TOTAL INVOICE	Routes	Net Cost
FWB Wave Rte (Rte 1-5)	1,034.68	\$ 33.54	\$ 34,703.17	Farebox w/passes	\$ 3,020.21					\$ 31,221.71	FWB Wave	\$ 31,221.71
				Other Passes	\$ 461.25							
				Other Revenue	\$							
				TOTAL	\$ 3,481.46	\$		\$				

Route	VRH	Billable Rate	Gross Expenses	Revenue Source	Total Revenue	Other Expenses	Other Expenses Total	Other Revenue	Other Revenue Total	NET TOTAL INVOICE	Routes	Net Cost
Okaloosa Island (Rte 20)	242.18	\$ 33.54	\$ 8,122.72	Farebox w/passes	\$ 636.32					\$ 7,025.15	OK Island	\$ 7,025.15
				Other Passes	\$ 461.25							
				Other Revenue	\$							
				TOTAL	\$ 1,097.57	\$		\$				



INVOICE DATA		OTHER PASSES: (Distributed among 4 fixed routes)	
Total Service Days	20.00	Monthly: Regular Fare	\$ 780.00
Total Gross Expenses	\$ 74,958.21	Monthly: Reduced Fare	\$ 495.00
Total Farebox Collected	\$ 5,698.89	Monthly: Express Regular Fare	\$ -
Total Coupon Purchased	\$ 1,845.00	Monthly: Express Reduced Fare	\$ -
Total VRH	2234.89	Monthly: Student Fare	\$ -
		Single Ride Express: Regular Fare	\$ 566.00
		Single Ride: Regular Fare	\$ 504.00
		Misc - 4 each change cards @ \$1.00 each	\$ -
		TOTAL OTHER PASS SALES	\$ 1,845.00

Total Net Fixed Route \$ ~~67,404.33~~

67,414.33 *OK* 1/25/18

I certify that the invoice and all supporting documentation are complete and accurate.

Prepared By: *TW/LL*

Date: 1/24/18

Funding Source Productivity Report

VRF

For Date : 2017-12-01 To 2017-12-31

Print Date: 01/16/2018

Print Time: 11:03:50AM

Funds	Count Passengers					Count Of Trips			Hours							Distance (Miles)							
	CLI	PCA	ESC	Others	Total	Trips	NS	Cancel	Total	Service	Live	DH	Break	Lunch	Refuel	Others	Total	Service	Live	DH	Blk.	Pass.	Trip/RH/Trip/SH
Grand Totals :	40	0	0	0	40	40	6	2219	258.0	249.3	249.3	8.6	0.0	0.0	0.0	0.0	3204	3114	3114	90	0	3114	0.16
Average:	4	0	0	0	4	4	1	222	25.80	24.93	24.93	0.86	0.00	0.00	0.00	0.00	320.4	311.4	311.4	9.0	0.0	4.0	0.16

Passenger Information			Requested Trip Information			Hours Allocation			Miles Allocation			
Clients	100.00	%	Total Requested	2265	No Shows	0	Total	257.96	Hours	Total	3204.2	Miles
Companions	0.00	%	Unscheduled	0	Cancel at Door	6	Service	96.65	%	Service	97.20	%
Attendants	0.00	%	Unscheduled %	0.00	No Show %	0.26	Live	96.65	%	Live	97.20	%
Others	0.00	%	Cancel Adv.	1094			Deadhead	3.35	%	Deadhead	2.80	%
	0.00		Late Cancels	7	No Shows Other	0	Brk, Lnch, or Out	0.00	%	Brk, Lnch, or Out	0.00	%
Pass. Per Trip	0.87		Same Day	1075	Cancel Other	0						
Average Length	373.98	Minutes	Site Closure	2	Missed	0						
Average Distance	77.86	Miles	User Error	41	Missed/T	0						
			Cancel %	97.97	Missed	0.00						

Deadhead (DH) is calculated from pullout to first pickup plus from last dropoff to pullin
 Service = Total - DH
 Live = Service - all breaks

Ride Date:	2017-12-01 -- 2017-12-31	Exclude Lunches - Service:	Y	Service - Exclude Depo to 1st Pick:	Y
Route:	ZRT 1-1 - ZRT 1-2B	Exclude Breaks - Service:	Y	Service - Exclude Last Drop to Depot:	Y
Sort Time:	Actual/Arrive Time	Exclude Auto Breaks:	Y		
Calculate Miles/Distance:	Partial Odometers	Exclude User Defined Breaks:	Y	Exclude Driver Relief:	Y
		Exclude Out of Service - Service:	Y	Exclude Driver Assist:	Y
		Exclude Refuel - Service:	Y	Exclude Driver Return:	Y

Funding Source Productivity Report

For Date : 2017-12-01 To 2017-12-31

Print Date: 01/16/2018
Print Time: 11:04:14AM

VRF

Funds	Count Passengers					Count Of Trips			Hours								Distance (Miles)						Trip/RH/Trip/SH
	CLI	PCA	ESC	Others	Total	Trips	NS	Cancel	Total	Service	Live	DH	Break	Lunch	Refuel	Others	Total	Service	Live	DH	Blk.	Pass.	
Grand Total :	39	0	0	0	39	39	6	2219	242.7	231.1	231.1	11.6	0.0	0.0	0.0	0.0	2540	2358	2358	182	0	2358	0.17
Average:	4	0	0	0	4	4	1	222	24.27	23.11	23.11	1.16	0.00	0.00	0.00	0.00	254.0	235.8	235.8	18.2	0.0	3.9	0.17

Passenger Information

Requested Trip Information

Hours Allocation

Miles Allocation

Clients	100.00	%	Total Requested	2264	No Shows	0	Total	242.72	Hours	Total	2539.9	Miles
Companions	0.00	%	Unscheduled	0	Cancel at Door	6	Service	95.20	%	Service	92.84	%
Attendants	0.00	%	Unscheduled %	0.00 %	No Show %	0.27 %	Live	95.20	%	Live	92.84	%
Others	0.00	%	Cancel Adv.	1094			Deadhead	4.79	%	Deadhead	7.16	%
	0.00		Late Cancels	7	No Shows Other	0	Brk, Lnch, or Out	0.00	%	Brk, Lnch, or Out	0.00	%
Pass. Per Trip	0.87		Same Day	1075	Cancel Other	0						
Average Length	355.51	Minutes	Site Closure	2	Missed	0						
Average Distance	60.46	Miles	User Error	41	Missed/T	0						
			Cancel %	98.01 %	Missed	0.00 %						

Deadhead (DH) is calculated from pullout to first pickup plus from last dropoff to pullin
 Service = Total - DH
 Live = Service - all breaks

Ride Date:	2017-12-01 - 2017-12-31	Exclude Lunches - Service:	Y	Service - Exclude Depo to 1st Pick	Y
Route:	ZRT 2-1 - ZRT 2-2B	Exclude Breaks - Service:	Y	Service - Exclude Last Drop to Depot	Y
Sort Time:	Actual/ArriveTime	Exclude Auto Breaks	Y		
Calculate Miles/Distance:	Partial Odometers	Exclude User Defined Breaks	Y	Exclude Driver Relief	Y
		Exclude Out of Service - Service:	Y	Exclude Driver Assist	Y
		Exclude Refuel - Service:	Y	Exclude Driver Return	Y

Funding Source Productivity Report

Rt. 3+5

VRP

For Date : 2017-12-01 To 2017-12-31

Print Date: 01/16/2018
Print Time: 11:04:51AM

Funds	Count Passengers					Count Of Trips			Hours							Distance (Miles)						Trip/RH/Trip/SH	
	CLI	PCA	ESC	Others	Total	Trips	NS	Cancel	Total	Service	Live	DH	Break	Lunch	Refuel	Others	Total	Service	Live	DH	Blc.		Pass.
Grand Totals :	40	0	0	0	40	40	6	2219	272.0	263.3	263.3	8.7	0.0	0.0	0.0	0.0	3217	3115	3115	102	0	3115	0.15
Average:	4	0	0	0	4	4	1	222	27.20	26.33	26.33	0.87	0.00	0.00	0.00	0.00	321.7	311.5	311.5	10.2	0.0	4.0	0.15

Passenger Information	Requested Trip Information	Hours Allocation	Miles Allocation
<i>Clients</i> 100.00 %	<i>Total Requested</i> 2265 <i>No Shows</i> 0	<i>Total</i> 272.03 Hours	<i>Total</i> 3217.3 Miles
<i>Companions</i> 0.00 %	<i>Unscheduled</i> 0 <i>Cancel at Door</i> 6	<i>Service</i> 96.81 %	<i>Service</i> 96.82 %
<i>Attendants</i> 0.00 %	<i>Unscheduled %</i> 0.00 % <i>No Show %</i> 0.26 %	<i>Live</i> 96.81 %	<i>Live</i> 96.82 %
<i>Others</i> 0.00 %	<i>Cancel Adv.</i> 1094	<i>Deadhead</i> 3.19 %	<i>Deadhead</i> 3.18 %
0.00	<i>Late Cancels</i> 7 <i>No Shows Other</i> 0	<i>Brk, Luch, or Out</i> 0.00 %	<i>Brk, Luch, or Out</i> 0.00 %
<i>Pass. Per Trip</i> 0.87	<i>Same Day</i> 1075 <i>Cancel Other</i> 0		
<i>Average Length</i> 395.02 Minutes	<i>Site Closure</i> 2 <i>Missed</i> 0		
<i>Average Distance</i> 77.87 Miles	<i>User Error</i> 41 <i>Missed/T</i> 0		
	<i>Cancel %</i> 97.97 % <i>Missed</i> 0.00 %		

Deadhead (DH) is calculated from pullout to first pickup plus from last dropoff to pullin
 Service = Total - DH
 Live = Service - all breaks

Ride Date:	2017-12-01 -- 2017-12-31	Exclude Lunches - Service:	Y	Service - Exclude Depo to 1st Pick:	Y
Route:	ZRT 3-1 - ZRT 3-3	Exclude Breaks - Service:	Y	Service - Exclude Last Drop to Depot:	Y
Sort Time:	ActualArriveTime	Exclude Auto Breaks:	Y		
Calculate Miles/Distance:	Partial Odometers	Exclude User Defined Breaks:	Y	Exclude Driver Relief:	Y
		Exclude Out of Service - Service:	Y	Exclude Driver Assist:	Y
		Exclude Refuel - Service:	Y	Exclude Driver Return:	Y

* Bad Data in Odometer

Funding Source Productivity Report

For Date : 2017-12-01 To 2017-12-31

Print Date: 01/16/2018
Print Time: 11:05:25AM

VRF

Funds	Count Passengers					Count Of Trips			Hours								Distance (Miles)							
	CLI	PCA	ESC	Others	Total	Trips	NS	Cancel	Total	Service	Live	DH	Break	Lunch	Refuel	Others	Total	Service	Live	DH	Blo.	Pass.	Trip/RH	Trip/SH
Grand Totals :	40	0	0	0	40	40	6	2219	262.0	249.7	249.7	12.3	0.0	0.0	0.0	0.0	289.3	274.5	274.5	14.8	0	274.5		0.16
Average:	4	0	0	0	4	4	1	222	26.20	24.97	24.97	1.23	0.00	0.00	0.00	0.00	289.3	274.5	274.5	14.8	0.0	4.0		0.16

Passenger Information

Clients	100.00	%
Companions	0.00	%
Attendants	0.00	%
Others	0.00	%
	0.00	
Pass. Per Trip	0.87	
Average Length	374.50	Minutes
Average Distance	68.62	Miles

Requested Trip Information

Total Requested	2265	No Shows	0
Unscheduled	0	Cancel at Door	6
Unscheduled %	0.00 %	No Show %	0.26 %
Cancel Adv.	1094		
Late Cancels	7	No Shows Other	0
Same Day	1075	Cancel Other	0
Site Closure	2	Missed	0
User Error	41	Missed/T	0
Cancel %	97.97 %	Missed	0.00 %

Hours Allocation

Total	261.97	Hours
Service	95.30	%
Live	95.30	%
Deadhead	4.69	%
Brk, Lnch, or Out	0.00	%

Miles Allocation

Total	2892.8	Miles
Service	94.89	%
Live	94.89	%
Deadhead	5.11	%
Brk, Lnch, or Out	0.00	%

Deadhead (DH) is calculated from pullout to first pickup plus from last dropoff to pullin
Service = Total - DH
Live = Service - all breaks

Ride Date:	2017-12-01 -- 2017-12-31	Exclude Lunches - Service:	Y	Service - Exclude Depo to 1st Pick:	Y
Route:	ZRT 4-1 - ZRT 4-2B	Exclude Breaks - Service:	Y	Service - Exclude Last Drop to Depot:	Y
Sort Time:	Actual/Arrive Time	Exclude Auto Breaks:	Y		
Calculate Miles/Distance:	Partial Odometers	Exclude User Defined Breaks:	Y	Exclude Driver Relief:	Y
		Exclude Outo/Service-Service:	Y	Exclude Driver Assist:	Y
		Exclude Refuel - Service:	Y	Exclude Driver Return:	Y

Funding Source Productivity Report

For Date : 2017-12-01 To 2017-12-31

Print Date: 01/22/2018

Print Time: 10:13:06AM

VRF

Funds	Count Passengers					Count Of Trips			Hours								Distance (Miles)							
	CLI	PCA	ESC	Others	Total	Trips	NS	Cancel	Total	Service	Live	DH	Break	Lunch	Refuel	Others	Total	Service	Live	DH	Blk.	Pass.	Trip/RH	Trip/SH
Grand Totals :	20	0	0	0	20	20	6	2219	239.6	219.6	214.1	5.4	20.0	0.0	0.0	0.0	4947	4947	4931	16	0	0		0.09
Average:	2	0	0	0	2	2	1	222	23.96	21.96	21.41	0.54	2.00	0.00	0.00	0.00	494.7	494.7	493.1	1.6	0.0	2.0		0.09

Passenger Information

Requested Trip Information

Hours Allocation

Miles Allocation

Clients	100.00	%
Companions	0.00	%
Attendants	0.00	%
Others	0.00	%
	0.00	
Pass. Per Trip	0.77	
Average Length	642.35	Minutes
Average Distance	246.54	Miles

Total Requested	2245	No Shows	0
Unscheduled	0	Cancel at Door	6
Unscheduled %	0.00 %	No Show %	0.27 %
Cancel Adv.	1094		
Late Cancels	7	No Shows Other	0
Same Day	1075	Cancel Other	0
Site Closure	2	Missed	0
User Error	41	Missed/T	0
Cancel %	98.84 %	Missed	0.00 %

Total	239.55	Hours
Service	91.65	%
Live	89.38	%
Deadhead	2.27	%
Brk, Lnch, or Out	8.35	%

Total	4947.1	Miles
Service	100.00	%
Live	99.67	%
Deadhead	0.33	%
Brk, Lnch, or Out	0.00	%

Deadhead (DH) is calculated from pulkout to first pickup plus from last dropoff to pullin
 Service = Total - DH
 Live = Service - all breaks

Ride Date:	2017-12-01 - 2017-12-31	Exclude Lunches - Service:	Y	Service - Exclude Depo to 1st Pick:	N
Route:	ZRT 14-1 - ZRT 14-2	Exclude Breaks - Service:	Y	Service - Exclude Last Drop to Depot:	N
Sort Time:	ActualArriveTime	Exclude Auto Breaks :	N		
Calculate Miles/Distance:	Partial Odometers	Exclude User Defined Breaks :	N	Exclude Driver Relief :	N
		Exclude OutofService-Service:	N	Exclude Driver Assist :	N
		Exclude Refuel - Service:	N	Exclude Driver Return :	N

14+15

Funding Source Productivity Report

VRF

For Date : 2017-12-01 To 2017-12-31

Print Date: 01/16/2018

Print Time: 11:06:39AM

Funds	Count Passengers					Count Of Trips			Hours								Distance (Miles)						
	CLI	PCA	ESC	Others	Total	Trips	NS	Cancel	Total	Service	Live	DH	Break	Lunch	Refuel	Others	Total	Service	Live	DH	Blk.	Pass.	Trip/RH/Trip/SH
Grand Totals :	39	0	0	0	39	39	6	2219	242.2	227.7	227.7	14.5	0.0	0.0	0.0	0.0	2473	2229	2229	243	0	2229	0.17
Average:	4	0	0	0	4	4	1	222	24.22	22.77	22.77	1.45	0.00	0.00	0.00	0.00	247.3	222.9	222.9	24.3	0.0	3.9	0.17

Passenger Information

Clients	100.00	%
Companions	0.00	%
Attendants	0.00	%
Others	0.00	%
	0.00	
Pass. Per Trip	0.87	
Average Length	350.28	Minutes
Average Distance	57.17	Miles

Requested Trip Information

Total Requested	2264	No Shows	0
Unscheduled	0	Cancel at Door	6
Unscheduled %	0.00 %	No Show %	0.27 %
Cancel Adv.	1094		
Late Cancels	7	No Shows Other	0
Same Day	1075	Cancel Other	0
Site Closure	2	Missed	0
User Error	41	Missed/T	0
Cancel %	98.01 %	Missed	0.00 %

Hours Allocation

Total	242.18	Hours
Service	94.01	%
Live	94.01	%
Deadhead	5.99	%
Brk, Luch, or Out	0.00	%

Miles Allocation

Total	2472.6	Miles
Service	90.17	%
Live	90.17	%
Deadhead	9.83	%
Brk, Luch, or Out	0.00	%

Deadhead (DH) is calculated from pullout to first pickup plus from last dropoff to pullin

Service = Total - DH

Live = Service - all breaks

Ride Date:	2017-12-01 - 2017-12-31	Exclude Lunches - Service:	Y	Service - Exclude Depo to 1st Pick:	Y
Route:	ZRT 20-1 - ZRT 20-4	Exclude Breaks - Service:	Y	Service - Exclude Last Drop to Depot:	Y
Sort Time:	ActualArriveTime	Exclude Auto Breaks:	Y		
Calculate Miles/Distance:	Partial Odometers	Exclude User Defined Breaks:	Y	Exclude Driver Relief:	Y
		Exclude Outo/Service-Service:	Y	Exclude Driver Assist:	Y
		Exclude Refuel - Service:	Y	Exclude Driver Return:	Y

Funding Source Productivity Report

For Date : 2017-12-01 To 2017-12-31

Print Date: 01/16/2018

Print Time: 11:07:17AM

VRF

Funds	Count Passengers					Count Of Trips			Hours								Distance (Miles)						Trip/RH Trip/SH
	CLI	PCA	ESC	Others	Total	Trips	NS	Cancel	Total	Service	Live	DH	Break	Lunch	Refuel	Others	Total	Service	Live	DH	Blk.	Pass.	
Grand Totals :	40	0	0	0	40	40	6	2219	238.9	222.2	222.2	16.7	0.0	0.0	0.0	0.0	4666	4393	4393	273	0	4393	0.18
Average:	4	0	0	0	4	4	1	222	23.89	22.22	22.22	1.67	0.00	0.00	0.00	0.00	466.6	439.3	439.3	27.3	0.0	4.0	0.18

Passenger Information

Requested Trip Information

Hours Allocation

Miles Allocation

Clients	100.00	%	Total Requested	2265	No Shows	0	Total	238.90	Hours	Total	4666.3	Miles	
Companions	0.00	%	Unscheduled	0	Cancel at Door	6	Service	93.02	%	Service	94.15	%	
Attendants	0.00	%	Unscheduled %	0.00	No Show %	0.26	Live	93.02	%	Live	94.15	%	
Others	0.00	%	Cancel Adv.	1094	Late Cancels	7	Deadhead	6.98	%	Deadhead	5.85	%	
	0.00		No Shows Other	0	Brk, Lnch, or Out	0.00	%	Brk, Lnch, or Out	0.00	%	Brk, Lnch, or Out	0.00	%
Pass. Per Trip	0.87		Same Day	1075	Cancel Other	0							
Average Length	333.35	Minutes	Site Closure	2	Missed	0							
Average Distance	109.83	Miles	User Error	41	Missed/T	0							
			Cancel %	97.97	Missed	0.00							

Deadhead (DH) is calculated from pullout to first pickup plus from last dropoff to pullin
 Service = Total - DH
 Live = Service - all breaks

Ride Date:	2017-12-01 -- 2017-12-31	Exclude Lunches - Service:	Y	Service - Exclude Depo to 1st Pick:	Y
Route:	ZRT 30-1 - ZRT 30-3	Exclude Breaks - Service:	Y	Service - Exclude Last Drop to Depot:	Y
Sort Time:	ActualArriveTime	Exclude Auto Breaks:	Y		
Calculate Miles/Distance:	Partial Odometers	Exclude User Defined Breaks:	Y	Exclude Driver Relief:	Y
		Exclude OutofService-Service:	Y	Exclude Driver Assist:	Y
		Exclude Refuel - Service:	Y	Exclude Driver Return:	Y

* Had Data in Odometer

Funding Source Productivity Report

For Date : 2017-12-01 To 2017-12-31

Print Date: 01/16/2018
Print Time: 11:07:40AM

VRF

Funds	Count Passengers					Count Of Trips			Hours								Distance (Miles)							
	CLI	PCA	ESC	Others	Total	Trips	NS	Cancel	Total	Service	Live	DH	Break	Lunch	Refuel	Others	Total	Service	Live	DH	Blk.	Pass.	Trip/RH	Trip/SH
Grand Totals :	40	0	0	0	40	40	6	2219	232.8	216.3	216.3	16.5	0.0	0.0	0.0	0.0	2407	2117	2117	290	0	2117		0.18
Average:	4	0	0	0	4	4	1	222	23.28	21.63	21.63	1.65	0.00	0.00	0.00	0.00	240.7	211.7	211.7	29.0	0.0	4.0		0.18

Passenger Information

Clients	100.00	%
Companions	0.00	%
Attendants	0.00	%
Others	0.00	%
	0.00	
Pass. Per Trip	0.87	
Average Length	324.46	Minutes
Average Distance	52.92	Miles

Requested Trip Information

Total Requested	2265	No Shows	0
Unscheduled	0	Cancel at Door	6
Unscheduled %	0.00 %	No Show %	0.26 %
Cancel Adv.	1094		
Late Cancels	7	No Shows Other	0
Same Day	1075	Cancel Other	0
Site Closure	2	Missed	0
User Error	41	Missed/T	0
Cancel %	97.97 %	Missed	0.00 %

Hours Allocation

Total	232.77	Hours
Service	92.93	%
Live	92.93	%
Deadhead	7.07	%
Brk, Luch, or Out	0.00	%

Miles Allocation

Total	2406.6	Miles
Service	87.97	%
Live	87.97	%
Deadhead	12.83	%
Brk, Luch, or Out	0.00	%

Deadhead (DH) is calculated from pullout to first pickup plus from last dropoff to pullin
Service = Total - DH
Live = Service - all breaks

Ride Date:	2017-12-01 -- 2017-12-31	Exclude Lunches - Service:	Y	Service - Exclude Depo to 1st Pick:	Y
Route:	ZRT 32-1 - ZRT 32B	Exclude Breaks - Service:	Y	Service - Exclude Last Drop to Depot:	Y
Sort Time:	ActualArriveTime	Exclude Auto Breaks:	Y		
Calculate Miles/Distance:	Partial Odometers	Exclude User Defined Breaks:	Y	Exclude Driver Relief:	Y
		Exclude OutofService-Service:	Y	Exclude Driver Assist:	Y
		Exclude Refuel - Service:	Y	Exclude Driver Return:	Y

Funding Source Productivity Report

For Date : 2017-12-01 To 2017-12-31

Print Date: 01/16/2018

Print Time: 11:08:11AM

VRF

Funds	Count Passengers					Count Of Trips			Hours								Distance (Miles)						
	CLI	PCA	ESC	Others	Total	Trips	NS	Cancel	Total	Service	Live	DH	Break	Lunch	Refuel	Others	Total	Service	Live	DH	No.	Pass.	Trip/RH/Trip/SB
Grand Totals :	40	0	0	0	40	40	6	2219	246.8	230.5	230.5	16.3	0.0	0.0	0.0	0.0	3224	2929	2929	295	0	2929	0.17
Average:	4	0	0	0	4	4	1	222	24.68	23.05	23.05	1.63	0.00	0.00	0.00	0.00	322.4	292.9	292.9	29.5	0.0	4.0	0.17

Passenger Information

Clients	100.00	%
Companions	0.00	%
Attendants	0.00	%
Others	0.00	%
	0.00	
Pass. Per Trip	0.87	
Average Length	345.82	Minutes
Average Distance	73.22	Miles

Requested Trip Information

Total Requested	2265	No Shows	0
Unscheduled	0	Cancel at Door	6
Unscheduled %	0.00 %	No Show %	0.26 %
Cancel Adv.	1094		
Late Cancels	7	No Shows Other	0
Same Day	1075	Cancel Other	0
Site Closure	2	Missed	0
User Error	41	Missed/T	0
Cancel %	97.97 %	Missed	0.00 %

Hours Allocation

Total	246.81	Hours
Service	93.41	%
Live	93.41	%
Deadhead	6.59	%
Brk, Lnch, or Out	0.00	%

Miles Allocation

Total	3223.6	Miles
Service	90.86	%
Live	90.86	%
Deadhead	9.14	%
Brk, Lnch, or Out	0.00	%

Deadhead (DH) is calculated from pullout to first pickup plus from last dropoff to pullin
 Service = Total - DH
 Live = Service - all breaks

Ride Date:	2017-12-01 -- 2017-12-31	Exclude Lunches - Service:	Y	Service - Exclude Depo to 1st Pick:	Y
Route:	ZRT 33-1 - ZRT 33-2	Exclude Breaks - Service:	Y	Service - Exclude Last Drop to Depot:	Y
Sort Time:	ActualArriveTime	Exclude Auto Breaks:	Y		
Calculate Miles/Distance:	Partial Odometers	Exclude User Defined Breaks:	Y	Exclude Driver Relief:	Y
		Exclude Outof/Service-Service:	Y	Exclude Driver Assist:	Y
		Exclude Refuel - Service:	Y	Exclude Driver Return:	Y

EVENT SUMMARY (ROUTESUM) REPORT
DECEMBER 01, 2017 - DECEMBER 31, 2017
FORT WALTON BEACH, FL - OKALOOSA COUNTY

Revenue and Ridership By Route

Route	Current Revenue	Unclassified Revenue	Dump Count	Preset	Token Count	Ticket Count	Pass Count	Bill Count	Ridership
1	1,069.99	44.96	40	517	0	0	763	598	1,444
2	664.61	43.46	37	209	0	0	613	328	1,006
3	384.51	12.26	23	167	0	0	226	229	438
4	823.10	33.39	30	329	0	0	607	419	1,163
5	78.00	0.50	1	22	0	0	67	38	136
14	556.49	35.19	31	167	0	0	85	483	430
15	18.05	0.05	1	5	0	0	1	12	11
20	636.32	6.91	15	331	0	0	821	363	1,161
30	691.86	8.51	12	370	0	0	606	325	939
32	420.68	9.43	18	205	0	0	344	226	547
33	355.28	14.00	7	129	0	0	298	133	426
95	0.00	0.00	0	0	0	0	0	0	60
TOTAL	5,698.89	210.66	255	2,451	0	0	4,431	3,074	7,761

✓ \$3,020.21

✓ \$574.54

✓ \$1467.82

Inventory Status

31 Day Pass

	Beginning Inv Serial # as of the first day of the month	Last Inv Serial # issued from the County	Last Pass Serial # Sold	Beginning Inv Serial # as of the first day of the	Last Inv Serial # issued from the County	Last Pass Serial # Sold	Last Pass Serial #
Regular Fare			4466				8510
Express							
Student							
Single Ride Passes							
Single Ride Regular			6622512				
Single Ride Express			6619917				

				Single Ride	Single Ride Express	Reg Fare	Reduced Fare	Express	Express Reduced									
Date	Purchaser	Agency	Pass Number	QTY	\$1.50	QTY	\$2.00	QTY	\$30.00	QTY	\$15.00	QTY	\$45.00	QTY	\$22.50	QTY	\$26.00	
12/1/2017	Ann Peebles		6622137-160	70	\$105.00	0	\$0.00	0	\$0.00	0	\$0.00	0	\$0.00	0	\$0.00	0	\$0.00	\$105.00
12/4/2017		Bridgeway Cent.	8463-69 8571-93	0	\$0.00	0	\$0.00	0	\$0.00	30	\$450.00	0	\$0.00	0	\$0.00	0	\$0.00	\$450.00
12/4/2017	Susie Pierce			140	\$210.00	0	\$0.00	0	\$0.00	0	\$0.00	0	\$0.00	0	\$0.00	0	\$0.00	\$210.00
12/5/2017		Okaloosa Hdstart	4429-4431	0	\$0.00	0	\$0.00	0	\$90.00	0	\$0.00	0	\$0.00	0	\$0.00	0	\$0.00	\$90.00
12/12/2017		St. Marys outreat	4440-4453	0	\$0.00	0	\$0.00	0	\$450.00	0	\$0.00	0	\$0.00	0	\$0.00	0	\$0.00	\$450.00
12/12/2017	Bryan Wallace		4455	0	\$0.00	0	\$0.00	1	\$30.00	0	\$0.00	0	\$0.00	0	\$0.00	0	\$0.00	\$30.00
12/12/2017		Hmless & Hs Allin		200	\$150.00	0	\$0.00	1	\$150.00	0	\$0.00	0	\$0.00	0	\$0.00	0	\$0.00	\$300.00
12/13/2017	Johnpaul McDonald		8508-8510	0	\$0.00	0	\$0.00	0	\$0.00	3	\$45.00	0	\$0.00	0	\$0.00	0	\$0.00	\$45.00
12/13/2017	C&J Duve's		6622487-499	13	\$19.50	0	\$0.00	0	\$0.00	0	\$0.00	0	\$0.00	0	\$0.00	0	\$0.00	\$19.50
12/13/2017	K. Aschenbrenner		6622500-512	13	\$19.50	0	\$0.00	0	\$0.00	0	\$0.00	0	\$0.00	0	\$0.00	0	\$0.00	\$19.50
12/15/2017		First Bptst Nicevill	4465	0	\$0.00	0	\$0.00	1	\$30.00	0	\$0.00	0	\$0.00	0	\$0.00	0	\$0.00	\$30.00
12/18/2017	Hayley Martin		4466	0	\$0.00	0	\$0.00	2	\$30.00	0	\$0.00	0	\$0.00	0	\$0.00	0	\$0.00	\$30.00
12/20/2017		Fwb Mc PTC		0	\$0.00	33	\$66.00	0	\$0.00	0	\$0.00	0	\$0.00	0	\$0.00	0	\$0.00	\$66.00
				0	\$0.00	0	\$0.00	0	\$0.00	0	\$0.00	0	\$0.00	0	\$0.00	0	\$0.00	
Totals				336	\$504.00	33	\$66.00	26	\$780.00	33	\$495.00	0	\$0.00	0	\$0.00	0	\$0.00	\$1,845.00

MARUTI INVOICE GRANTS WORKSHEET

Invoice No.: **18-03**

Dates/Period Covered:

December 2017

DR	Farebox & Co-pay deductions in Red		Sub-Total	PARATRANSIT	TOTAL PAYABLE
Logisticare	\$ 4,910.26	\$ 5,051.12	\$ 12,463.46	\$ 22,424.84	\$ 22,424.84
Secure	\$ 9,941.26	\$ 1,908.43	\$ 3,535.12	\$ 15,384.81	\$ 15,384.81
PP	\$ 868.69	\$ 77.14	\$ (229.00)	\$ 716.83	\$ 716.83
Voc. Rehab	\$ 794.90	\$ 43.60		\$ 838.50	\$ 838.50
A2C				\$ -	\$ -
DOC				\$ -	\$ -
Program Income Billed - November			\$ 39,364.98	\$ 39,364.98	
----- \$17,473.55 \$24,043.28 -----			70544	\$ 39,364.98	\$ 39,364.98
Total					\$ -

COA - Income					
COA (VRH Expenses)	\$ 1,160.48	\$ 4,323.31	\$ 5,483.79	\$ 5,483.79	
COA Reimbursement	\$ (2,903.61)		\$ (2,903.61)	\$ (2,903.61)	
COA NET EXPENSES (chargeable to Grant)			\$ 2,580.18	\$ 2,580.18	
Balance R/U Expenses		\$ 1,160.48	\$ -	\$ 1,160.48	\$ 1,160.48
Balance Rural Expenses		\$ 4,323.31	\$ (2,903.61)	\$ 1,419.70	\$ 1,419.70
			701742	\$ 1,160.48	\$ 1,160.48
			701841 (5311)	\$ 1,419.70	\$ 1,419.70

TD (DR)					
TD	\$ 42,438.16	\$ 11,323.10	\$ (5,184.00)	\$ 48,577.26	\$ 48,577.26
TD1	\$ 24,477.49	\$ 2,320.97	\$ (428.00)	\$ (797.00)	\$ 25,573.46
TD5	\$ 30,793.07	\$ 12,983.33	\$ (1,540.00)	\$ (296.00)	\$ 41,940.40
TDZ	\$ 140.87			\$ 140.87	\$ 140.87
				701748 (TD)	\$ 116,231.99
				Total TD reimbursable (701748)	\$ 38,722.00
				TD BALANCE	\$ 77,509.99
				TD Deficit charged to 701742 (5307)	\$ 38,754.99
TD reimbursement exceeds R2R expenses					

FIXED ROUTE GRANT ALLOCATION					
CVW Expenses					
CVW Rt 14, 15 & 16	\$ 8,034.51	\$ (574.54)	\$ (461.25)	\$ 6,998.72	\$ 6,998.72
				701742 (5311)	\$ 3,499.36
				TOTAL	\$ 3,499.36

Wave, Corridor, Island					
FWB Wave	\$ 34,703.17	\$ (3,020.21)	\$ (461.25)	\$ 31,221.71	\$ 31,221.71
Destin Corridor	\$ 24,097.82	\$ (1,467.82)	\$ (461.25)	\$ 22,168.75	\$ 22,168.75
OK Island	\$ 8,122.72	\$ (636.32)	\$ (461.25)	\$ 7,025.15	\$ 7,025.15
				TOTAL	\$ 60,415.61

TOTAL PARATRANSIT	\$ 158,177.15
FIXED ROUTE SUB-TOTAL	\$ 67,414.33
TOTAL NET EXPENSES	\$ 225,591.48

Paratransit

Funding Source	VRH	Minus ineligible VRH	Billable Rate	Gross Expenses	Co-Pays	Total Co-Pays	Program Income	Total Program Income	Other Expenses / Revenue	Other Exp/Rev Total	NET TOTAL INVOICE	Grant/Rev Dept. No.	Grant/Rev. Total
Logisticare UZA	305.9	0.0		\$ 10,259.89	TD-AM	\$ 6,080.00	WCOA (BBB)	\$ 3,152.41			\$ 165,131.68		
Logisticare R2R	155.5	0.0		\$ 5,215.47	TD-WH	\$ 6.00							
LogistiCare Rural/Urban	250.2	0.0		\$ 8,391.71					NA	NA			
TD UZA	1472.9	0.6		\$ 49,380.94	TD1-AM	\$ 473.00							
TD Rural/UZA	408.1	0.0		\$ 13,687.67	TD1-WH	\$ 778.00							
TD1 UZA	688.9	0.0		\$ 23,105.71									
TD1 Rural/Urban	63.0	0.0		\$ 2,113.02	PP-AMB	\$ 250.00							
PP UZA	44.6			\$ 1,495.88	PP-WH	\$ 155.00							
PP R2R	4.8			\$ 160.99									
PP Rural/UZA	0.0			\$ -									
Access2Care UZA	0.0			\$ -									
Access2Care Rural/UZA	0.0			\$ -									
Access2Care Rural/Rural	0.0			\$ -									
Vocational Rehab UZA	1.2		\$ 33.54	\$ 40.25									
Vocational Rehab Rural/UZA	0.0			\$ -									
W-O COA (BBB) UZA	20.2			\$ 677.51									
W-O COA (BBB) R2R	149.5	0.0		\$ 5,014.23	TDS-WH	\$ 330.00							
W-O COA (BBB) Rural/Urban	0.0			\$ -	TDS-AM	\$ 1,691.00							
TDS (CV PT) R2R	892.7	10.5		\$ 29,588.99									
TDS (CV PT) R2U	429.1			\$ 14,392.01									
TDZ UZA	5.8			\$ 194.53									
WC Workers Comp Rural/Rural	0.0			\$ -									
ST UZA	250.9	0.0		\$ 8,415.19									
ST R2R	82.5	0.0		\$ 2,767.05									
ST Rural/UZA	93.8	0.0		\$ 3,146.05									
DOC	0.0			\$ -									
Total Vehicle Revenue Hours	5319.6	-11.1		\$ 178,047.09	TOTAL	\$ 9,763.00	TOTAL	\$ 3,152.41	TOTAL	\$ -	\$ 165,131.68		\$ 165,131.68

Invoice Data		INELIGIBLE VRH (ROAD SUPS PERFORMING VRH (DEDUCTIONS))			
		Name	Hours	Rate	Total
Total Service Days	28				
Total R2R Expenses	\$ 42,746.73	Reeves	11.10	\$33.54	\$ (372.29)
P.I. (Secure & LogistiCare Only)	\$ 35,341.16				

Total Funds due Vendor for Paratransit \$ 165,131.68
Total Funds due vendor for Fixed Route \$ 67,951.50
TOTAL FUNDS DUE MARUTI \$ 233,083.18

I certify that the invoice and all supporting documentation are complete and accurate.

Prepared By: TUMM

Date: 3 / 26 / 18

Paratransit

Funding Source Productivity Report

For Date : 2018-02-01 To 2018-02-28

Print Date: 03/14/2018
Print Time: 10:52:57.AM

Funds	Count Passengers					Count Of Trips			Hours								Distance (Miles)							
	CLI	PCA	ESC	Others	Total	Trips	NS	Cancel	Total	Service	Live	DH	Break	Launch	Refuel	Others	Total	Service	Live	DH	Bl.	Pass.	Trip/RH	Trip/SH
	0	0	0	0	0	0	0	0	0.0	0.0	0.0	0.0	0.0	0.0	0.0	0.0	0	0	0	0	0	0	0.00	0.00
BBB	387	0	16	0	403	387	34	113	213.9	✓169.7	169.7	22.7	10.1	11.2	0.0	0.2	3425	2705	2705	538	183	3964	2.28	2.28
LOG	957	2	99	0	1058	957	85	173	858.4	✓711.6	711.6	73.4	27.7	44.6	0.0	1.1	15578	13187	13187	1545	846	13836	1.34	1.34
PP	76	2	2	0	80	76	4	42	60.5	✓49.4	49.4	5.6	1.9	3.3	0.0	0.3	936	748	748	108	80	614	1.54	1.54
ST	580	16	68	0	664	560	77	137	520.3	427.2	427.0	✓48.3	20.6	23.5	0.0	0.5	9146	7604	7604	1008	534	7031	1.31	1.31
TD	2863	24	8	146	3041	2863	122	678	2295.9	✓1881.0	1881.0	211.6	80.5	119.1	0.0	3.8	36457	29838	29838	4237	2382	24533	1.52	1.52
TDI	1121	47	47	130	1345	1121	78	211	920.3	✓751.9	751.9	90.9	32.4	44.6	0.0	0.6	14441	11827	11827	1691	886	9931	1.49	1.49
TD5	1942	15	89	79	2125	1942	113	493	1603.9	1321.8	1321.9	✓138.0	58.1	81.8	0.0	4.5	30227	25479	25479	3031	1717	25379	1.47	1.47
TDZ	8	0	0	0	8	8	0	3	7.2	5.8	5.8	0.6	0.2	0.6	0.0	0.0	115	83	83	12	19	77	1.39	1.39
VRF	2	0	0	0	2	2	0	0	1.4	1.2	1.2	0.2	0.1	0.0	0.0	0.0	24	18	18	6	0	15	1.70	1.70

gm
3/26/18
Rounding errors
Total 5319.6 ✓

Funding Source Productivity Report

For Date : 2018-02-01 To 2018-02-28

Print Date: 03/14/2018
Print Time: 10:52:57AM

VRF

Funds	Count Passengers					Count Of Trips			Hours							Distance (Miles)						Trip/RH Trip/SH	
	CLI	PCA	ESC	Others	Total	Trips	NS	Cancel	Total	Service	Live	DH	Break	Lunch	Refuel	Others	Total	Service	Live	DH	Bl.		Pan.
Grand Totals :	7936	106	329	355	8726	7916	313	1850	6481.7	5319.6	5319.6	591.3	231.7	328.5	0.0	11.0	110350	91490	91490	12176	6647	85381	1.49
Average:	794	11	33	36	873	792	51	185	648.17	531.96	531.96	59.13	23.17	32.85	0.00	1.10	11035.0	9149.0	9149.0	1217.6	664.7	872.6	1.49

Passenger Information

<i>Clients</i>	90.95	%
<i>Companions</i>	3.77	%
<i>Attendants</i>	1.21	%
<i>Others</i>	4.07	%
	0.00	
<i>Pass. Per Trip</i>	1.04	
<i>Average Length</i>	36.58	Minutes
<i>Average Distance</i>	10.48	Miles

Requested Trip Information

<i>Total Requested</i>	10279	<i>No Shows</i>	224
<i>Unscheduled</i>	0	<i>Cancel at Door</i>	289
<i>Unscheduled %</i>	0.00 %	<i>No Show %</i>	4.99 %
<i>Cancel Adv.</i>	784		
<i>Late Cancels</i>	6	<i>No Shows Other</i>	0
<i>Same Day</i>	1045	<i>Cancel Other</i>	0
<i>Site Closure</i>	0	<i>Missed</i>	67
<i>User Error</i>	15	<i>Missed/T</i>	0
<i>Cancel %</i>	18.00 %	<i>Missed</i>	0.65 %

Hours Allocation

<i>Total</i>	5481.71	<i>Hours</i>
<i>Service</i>	82.07	%
<i>Live</i>	82.07	%
<i>Deadhead</i>	9.12	%
<i>Brk, Luch, or Out</i>	8.81	%

Miles Allocation

<i>Total</i>	110349.8	<i>Miles</i>
<i>Service</i>	82.91	%
<i>Live</i>	82.91	%
<i>Deadhead</i>	11.03	%
<i>Brk, Luch, or Out</i>	6.02	%

Deadhead (DH) is calculated from pullout to first pickup plus from last dropoff to pullin
Service = Total - DH
Live = Service - all breaks

Ride Date:	2018-02-01 - 2018-02-28	Exclude Lunches - Service:	Y	Service - Exclude Depo to 1st Pick:	Y
Route:	0 - TOCUT2B	Exclude Breaks - Service:	Y	Service - Exclude Last Drop to Depot:	Y
Sort Time:	ActualArriveTime	Exclude Auto Breaks:	Y		
Calculate Miles/Distance:	Partial Odometers	Exclude User Defined Breaks:	Y	Exclude Driver Relief:	Y
		Exclude OutofService - Service:	Y	Exclude Driver Assist:	Y
		Exclude Refuel - Service:	Y	Exclude Driver Return:	Y

* Bad Data in Odometer

Fare Collected Report

For 2018-02-01 to 2018-02-28

Summary Report

Print Date : 03/14/2018

Print Date : 09:37AM

Fare Type	Fare To Collect	Fare Amount	Fare Collected	Trips	Passengers
BBB-AM	0.00	0.00	0.00	385	385
BBB-WH	0.00	0.00	0.00	2	2
LOG-AM	0.00	0.00	0.00	651	651
LOG-WH	0.00	0.00	0.00	304	304
N/C	0.00	0.00	0.00	0	428
PP-AMB	206.00	250.00	206.00	35	41
PP-WH	140.00	155.00	140.00	41	41
ST-AM	0.00	0.00	0.00	334	334
ST-WC	0.00	0.00	0.00	226	246
TD-AM	6,055.50	6,080.00	6,055.50	2,861	2894
TD1-AM	472.00	473.00	472.00	343	382
TD1-WH	760.00	778.00	760.00	778	778
TD5-AM	1,659.00	1,691.00	1,659.00	1,612	1632
TD5-WH	316.00	330.00	316.00	330	330
TD-WH	6.00	6.00	6.00	4	4
TDZ-AM	0.00	0.00	0.00	348	348
VRF-AM	0.00	0.00	0.00	2	2
Grand Total:	9,614.50	9,763.00	9,614.50	8,256	8802



March 14, 2017

Walton County Council on Aging
1154 Baldwin Ave.
Defuniak Springs, FL 32435
Tel. 850-892-8165 01
Fax 850-892-8169

Dear Kay Brady,

Maruti Fleet and Management, provided transportation in support of the Title OA3B program for the month of February 2018. The charge for this transportation is \$3,152.41.

Please make check payable to Maruti Fleet and Management and mail to the address below at your earliest convenience.

If you have any questions, please contact me at 850-833-9173. Thank you for the privilege of serving you.

Respectfully,

A handwritten signature in cursive script, reading "Crystal S. Myer", with a horizontal line extending to the right from the end of the signature.

Maruti Fleet & Management
600 Transit Way
Fort Walton Beach, FL 32547

Trip Count By Funding Source

Funding Source: BBB

Client Name	Client ID	Booking ID	Pickup			Dropoff			Fare Amount	FS Amount	Total Amount
			Time	Odometer	Address	Time	Odometer	Address			
Bariow, Callie				Trips:	22				\$0.00	\$348.92	\$348.92
Barnett, Millie				Trips:	16				\$0.00	\$42.88	\$42.88
Beetle, Edythe				Trips:	2				\$0.00	\$9.00	\$9.00
Brooks, Gladys				Trips:	30				\$0.00	\$29.40	\$29.40
Carnley, Janice				Trips:	40				\$0.00	\$651.20	\$651.20
Eliason, Maxine				Trips:	7				\$0.00	\$29.47	\$29.47
Evans, Vicki				Trips:	7				\$0.00	\$5.74	\$5.74
Faires, Carol				Trips:	36				\$0.00	\$241.92	\$241.92
Flood, Lillian				Trips:	19				\$0.00	\$79.99	\$79.99
Foster, Evelyn				Trips:	21				\$0.00	\$335.37	\$335.37
Gaines, June				Trips:	16				\$0.00	\$76.96	\$76.96
Heath, Ina				Trips:	7				\$0.00	\$29.47	\$29.47
Hicks, Roy				Trips:	1				\$0.00	\$8.02	\$8.02
Kliverington, Paul				Trips:	38				\$0.00	\$157.70	\$157.70
Long, Joy				Trips:	5				\$0.00	\$9.90	\$9.90
Nelson, Evelyne				Trips:	20				\$0.00	\$56.00	\$56.00
Patrick, Lula Mae				Trips:	30				\$0.00	\$482.40	\$482.40
Perritt, Doris				Trips:	17				\$0.00	\$44.88	\$44.88
Petrick, Nancy				Trips:	14				\$0.00	\$28.28	\$28.28
Tanguay, Jeanne				Trips:	19				\$0.00	\$62.51	\$62.51
Whipkey, Marilyn				Trips:	20				\$0.00	\$422.40	\$422.40
				Sub Total Trips:	387	Sub Total Fare / FS Amount:			\$0.00	\$3152.41	\$3152.41

Total Trips: 387

Grand Total Fare Amount: \$0.00

Grand Total FS Amount: \$3152.41

Grand Total Amount: \$3152.41

Funding Source Productivity Report

TDZ

For Date : 2018-02-01 To 2018-02-28

Print Date: 03/14/2018

Print Time: 12:46:58PM

Funds	Count Passengers					Count Of Trips			Hours							Distance (Miles)						Trip/RH Trip/SH	
	CLI	PCA	ESC	Others	Total	Trips	NS	Cancel	Total	Service	Live	DH	Break	Lunch	Refuel	Others	Total	Service	Live	DH	Blk.		Pass.
Grand Totals :	40	0	0	0	40	40	0	1850	260.1	260.1	250.1	10.0	0.0	0.0	0.0	0.0	3237	3237	3015	222	0	3015	0.15
Average:	4	0	0	0	4	4	0	206	28.90	28.90	27.79	1.12	0.00	0.00	0.00	0.00	359.7	359.7	335.0	24.7	0.0	4.4	0.16

Passenger Information

Clients	100.00	%
Companions	0.00	%
Attendants	0.00	%
Others	0.00	%
	0.00	
Pass. Per Trip	1.00	
Average Length	375.13	Minutes
Average Distance	75.38	Miles

Requested Trip Information

Total Requested	1890	No Shows	0
Unscheduled	0	Cancel at Door	0
Unscheduled %	0.00 %	No Show %	0.00 %
Cancel Adv.	784		
Late Cancels	6	No Shows Other	0
Same Day	1045	Cancel Other	0
Site Closure	0	Missed	0
User Error	15	Missed/T	0
Cancel %	97.88 %	Missed	0.00 %

Hours Allocation

Total	260.12	Hours
Service	100.00	%
Live	96.14	%
Deadhead	3.86	%
Brk, Luch, or Out	6.00	%

Miles Allocation

Total	3237.4	Miles
Service	100.00	%
Live	93.13	%
Deadhead	6.87	%
Brk, Luch, or Out	0.00	%

Deadhead (DH) is calculated from pullout to first pickup plus from last dropoff to pullin
 Service = Total - DH
 Live = Service - all breaks

Ride Date:	2018-02-01 - 2018-02-28	Exclude Lunches - Service:	Y	Service - Exclude Depo to 1st Pick:	N
Route:	ZRT 1-1 - ZRT 1-2B	Exclude Breaks - Service:	Y	Service - Exclude Last Drop to Depot:	N
Sort Time:	ActualArriveTime	Exclude Auto Breaks:	Y		
Calculate Miles/Distance:	Full Odometers	Exclude User Defined Breaks:	Y	Exclude Driver Relief:	Y
		Exclude Out of Service - Service:	Y	Exclude Driver Assist:	Y
		Exclude Refuel - Service:	Y	Exclude Driver Return:	N

* Bad Data in Odometer

Funding Source Productivity Report

For Date : 2018-02-01 To 2018-02-28

Print Date: 03/14/2018
Print Time: 12:48:03PM

TDZ

Funds	Count Passengers					Count Of Trips			Hours							Distance (Miles)						Trip/RH/Trip/SB	
	CLJ	PCA	ESC	Others	Total	Trips	NS	Cancel	Total	Service	Live	DH	Break	Lunch	Refuel	Others	Total	Service	Live	DH	Bio.		Pass.
Grand Totals :	40	0	0	0	40	40	0	1830	240.2	240.2	231.2	9.0	0.0	0.0	0.0	0.0	2414	2414	2235	179	0	2235	0.17
Average:	4	0	0	0	4	4	0	206	26.69	26.69	25.69	1.00	0.00	0.00	0.00	0.00	268.2	268.2	248.3	19.9	0.0	4.4	0.17

Passenger Information

<i>Clients</i>	100.00	%
<i>Companions</i>	0.00	%
<i>Attendants</i>	0.00	%
<i>Others</i>	0.00	%
	0.00	
<i>Pass. Per Trip</i>	1.00	
<i>Average Length</i>	346.85	Minutes
<i>Average Distance</i>	55.88	Miles

Requested Trip Information

<i>Total Requested</i>	1890	<i>No Shows</i>	0
<i>Unscheduled</i>	0	<i>Cancel at Door</i>	0
<i>Unscheduled %</i>	0.00 %	<i>No Show %</i>	0.00 %
<i>Cancel Adv.</i>	784		
<i>Late Cancels</i>	6	<i>No Shows Other</i>	0
<i>Same Day</i>	1045	<i>Cancel Other</i>	0
<i>Site Closure</i>	0	<i>Missed</i>	0
<i>User Error</i>	15	<i>Missed/T</i>	0
<i>Cancel %</i>	97.88 %	<i>Missed</i>	0.00 %

Hours Allocation

<i>Total</i>	240.23	<i>Hours</i>
<i>Service</i>	100.00	%
<i>Live</i>	96.25	%
<i>Deadhead</i>	3.75	%
<i>Brk, Luch, or Out</i>	0.00	%

Miles Allocation

<i>Total</i>	2413.9	<i>Miles</i>
<i>Service</i>	100.00	%
<i>Live</i>	92.59	%
<i>Deadhead</i>	7.41	%
<i>Brk, Luch, or Out</i>	0.00	%

Deadhead (DH) is calculated from pullout to first pickup plus from last dropoff to pullin
 Service = Total - DH
 Live = Service - all breaks

Ride Date:	2018-02-01 -- 2018-02-28	Exclude Lunches - Service:	Y	Service - Exclude Depo to 1st Pick:	N
Route:	ZRT 2-1 - ZRT 2-2B	Exclude Breaks - Service:	Y	Service - Exclude Last Drop to Depot:	N
Sort Time:	ActualArriveTime	Exclude Auto Breaks:	Y		
Calculate Miles/Distance:	Full Odometers	Exclude User Defined Breaks:	Y	Exclude Driver Relief:	Y
		Exclude Out of Service - Service:	Y	Exclude Driver Assist:	Y
		Exclude Refuel - Service:	Y	Exclude Driver Return:	N

Fixed
3&5

Funding Source Productivity Report

For Date : 2018-02-01 To 2018-02-28

Print Date: 03/14/2018
Print Time: 12:49:02PM

TDZ

Funds	Count Passengers					Count Of Trips			Hours								Distance (Miles)						Trip/MI/Trip/SH
	CLI	PCA	ESC	Others	Total	Trips	NS	Cancel	Total	Service	Live	DH	Break	Lunch	Refuel	Others	Total	Service	Live	DH	Bio.	Pass.	
Grand Totals :	41	0	0	0	41	41	0	1850	269.6	269.6	261.0	8.7	0.0	0.0	0.0	0.0	3220	3220	3025	195	0	3025	0.15
Average:	5	0	0	0	5	5	0	206	29.96	29.96	29.00	0.96	0.00	0.00	0.00	0.00	357.7	357.7	336.1	21.6	0.0	4.6	0.16

Passenger Information			Requested Trip Information			Hours Allocation			Miles Allocation			
<i>Clients</i>	100.00	%	<i>Total Requested</i>	1891	<i>No Shows</i>	0	<i>Total</i>	269.64	<i>Hours</i>	<i>Total</i>	3219.6	<i>Miles</i>
<i>Companions</i>	0.00	%	<i>Unscheduled</i>	0	<i>Cancel at Door</i>	0	<i>Service</i>	100.00	%	<i>Service</i>	100.00	%
<i>Attendants</i>	0.00	%	<i>Unscheduled %</i>	0.00 %	<i>No Show %</i>	0.00 %	<i>Live</i>	96.79	%	<i>Live</i>	93.95	%
<i>Others</i>	0.00	%	<i>Cancel Adv.</i>	784			<i>Deadhead</i>	3.21	%	<i>Deadhead</i>	6.05	%
	0.00		<i>Late Cancels</i>	6	<i>No Shows Other</i>	0	<i>Brk, Lnch, or Out</i>	0.00	%	<i>Brk, Lnch, or Out</i>	0.00	%
<i>Pass. Per Trip</i>	1.00		<i>Same Day</i>	1045	<i>Cancel Other</i>	0						
<i>Average Length</i>	381.91	Minutes	<i>Site Closure</i>	0	<i>Missed</i>	0						
<i>Average Distance</i>	73.78	Miles	<i>User Error</i>	15	<i>Missed/T</i>	0						
			<i>Cancel %</i>	97.83 %	<i>Missed</i>	0.00 %						

Deadhead (DH) is calculated from pulkout to first pickup plus from last dropoff to pullin
 Service = Total - DH
 Live = Service - all breaks

Ride Date:	2018-02-01 -- 2018-02-28	Exclude Lunches - Service:	Y	Service - Exclude Depo to 1st Pick:	N
Route:	ZRT 3-1 - ZRT 3-3	Exclude Breaks - Service:	Y	Service - Exclude Last Drop to Depot:	N
Sort Time:	Actual Arrive Time	Exclude Auto Breaks:	Y		
Calculate Miles Distance:	Full Odometers	Exclude User Defined Breaks:	Y	Exclude Driver Relief:	Y
		Exclude Out of Service - Service:	Y	Exclude Driver Assist:	Y
		Exclude Refuel - Service:	Y	Exclude Driver Return:	N

Funding Source Productivity Report

TDZ

For Date : 2018-02-01 To 2018-02-28

Print Date: 03/14/2018
Print Time: 12:51:03PM

Funds	Count Passengers					Count Of Trips			Hours								Distance (Miles)						Trip/RHTrip/SH
	CLI	PCA	ESC	Others	Total	Trips	NS	Cancel	Total	Service	Live	DH	Break	Lunch	Refuel	Others	Total	Service	Live	DH	Blk.	Pass.	
Grand Totals :	40	0	0	0	40	40	0	1850	263.4	263.4	252.2	11.2	0.0	0.0	0.0	0.0	2963	2963	2697	266	0	2697	0.15
Average:	4	0	0	0	4	4	0	206	29.26	29.26	28.02	1.24	0.00	0.00	0.00	0.00	329.2	329.2	299.7	29.5	0.0	4.4	0.16

Passenger Information

Clients	100.00	%
Companions	0.00	%
Attendants	0.00	%
Others	0.00	%
	0.00	
Pass. Per Trip	1.00	
Average Length	378.28	Minutes
Average Distance	67.43	Miles

Requested Trip Information

Total Requested	1890	No Shows	0
Unscheduled	0	Cancel at Door	0
Unscheduled %	0.00 %	No Show %	0.00 %
Cancel Adv.	784		
Late Cancels	6	No Shows Other	0
Same Dny	1045	Cancel Other	0
Site Closure	0	Missed	0
User Error	15	Missed/T	0
Cancel %	97.88 %	Missed	0.00 %

Hours Allocation

Total	263.37	Hours
Service	100.00	%
Live	95.75	%
Deadhead	4.25	%
Brk, Lnch, or Out	0.00	%

Miles Allocation

Total	2962.9	Miles
Service	100.00	%
Live	91.04	%
Deadhead	8.96	%
Brk, Lnch, or Out	0.00	%

Deadhead (DH) is calculated from pullout to first pickup plus from last dropoff to pullin
 Service = Total - DH
 Live = Service - all breaks

Ride Date:	2018-02-01 -- 2018-02-28	Exclude Lunches - Service:	Y	Service - Exclude Depo to 1st Pick:	N
Route:	ZRT 4-1 - ZRT 4-2B	Exclude Breaks - Service:	Y	Service - Exclude Last Drop to Depot:	N
Sort Time:	ActualArriveTime	Exclude Auto Breaks:	Y		
Calculate Miles/Distance:	Full Odometers	Exclude User Defined Breaks:	Y	Exclude Driver Relief:	Y
		Exclude Out of Service - Service:	Y	Exclude Driver Assist:	Y
		Exclude Refuel - Service:	Y	Exclude Driver Return:	N

Funding Source Productivity Report

For Date : 2018-02-01 To 2018-02-28

Print Date: 03/14/2018
Print Time: 12:54:21 PM

TDZ

Funds	Count Passengers					Count Of Trips			Hours								Distance (Miles)						
	CLI	PCA	ESC	Others	Total	Trips	NS	Cancel	Total	Service	Live	DH	Break	Lunch	Refuel	Others	Total	Service	Live	DH	Blk.	Pass.	Trip/RII/Trip/SH
Grand Totals :	20	0	0	0	20	20	0	1850	240.9	222.3	215.0	7.2	18.6	0.0	0.0	0.0	5079	4580	4576	4	499	257	0.09
Average:	2	0	0	0	2	2	0	206	26.76	24.70	23.89	0.80	2.06	0.00	0.00	0.00	564.3	508.9	508.5	0.4	55.4	2.2	0.09

* Excludes lunch/out of svc

Passenger Information

Requested Trip Information

Hours Allocation

Miles Allocation

Clients	100.00	%
Companions	0.00	%
Attendants	0.00	%
Others	0.00	%
	0.00	
Pass. Per Trip	1.00	
Average Length	645.15	Minutes
Average Distance	228.81	Miles

Total Requested	1870	No Shows	0
Unscheduled	0	Cancel at Door	0
Unscheduled %	0.00 %	No Show %	0.00 %
Cancel Adv.	784		
Late Cancels	6	No Shows Other	0
Same Day	1045	Cancel Other	0
Site Closure	0	Missed	0
User Error	15	Missed/T	0
Cancel %	98.93 %	Missed	0.00 %

Total	240.87	Hours
Service	92.28	%
Live	89.28	%
Deadhead	3.00	%
Brk, Luch, or Out	7.72	%

Total	5079.1	Miles
Service	90.18	%
Live	90.10	%
Deadhead	0.88	%
Brk, Luch, or Out	9.82	%

Deadhead (DH) is calculated from pullout to first pickup plus from last dropoff to pullin
Service = Total - DH
Live = Service - all breaks

Ride Date:	2018-02-01 -- 2018-02-28	Exclude Lunches - Service:	Y	Service - Exclude Depo to 1st Pick:	N
Route:	ZRT 14-1 - ZRT 14-2	Exclude Breaks - Service:	Y	Service - Exclude Last Drop to Depot:	N
Sort Time:	ActualArriveTime	Exclude Auto Breaks:	Y		
Calculate Miles/Distance:	Full Odometers	Exclude User Defined Breaks:	Y	Exclude Driver Relief:	Y
		Exclude Out of Service - Service:	Y	Exclude Driver Assist:	Y
		Exclude Refuel - Service:	Y	Exclude Driver Return:	N

* Bad Data in Odometer

Funding Source Productivity Report

For Date : 2018-02-01 To 2018-02-28

Print Date: 03/14/2018
Print Time: 12:56:06PM

TDZ

Funds	Count Passengers					Count Of Trips			Hours								Distance (Miles)						Trip/RH Trip/SH
	CLI	PCA	ESC	Others	Total	Trips	NS	Cancel	Total	Service	Live	DH	Break	Lunch	Refuel	Others	Total	Service	Live	DH	Blk.	Pass.	
Grand Totals :	40	0	0	0	40	40	0	1850	244.4	244.4	227.0	17.4	0.0	0.0	0.0	0.0	2461	2461	2218	244	0	2054	0.16
Average:	4	0	0	0	4	4	0	206	27.15	27.15	25.22	1.93	0.00	0.00	0.00	0.00	273.5	273.5	246.4	27.1	0.0	4.4	0.18

Passenger Information

Clients	100.00	%
Companions	0.00	%
Attendants	0.00	%
Others	0.00	%
	0.00	
Pass. Per Trip	1.00	
Average Length	340.48	Minutes
Average Distance	55.44	Miles

Requested Trip Information

Total Requested	1890	No Shows	0
Unscheduled	0	Cancel at Door	0
Unscheduled %	0.00 %	No Show %	0.00 %
Cancel Adv.	784		
Late Cancels	6	No Shows Other	0
Same Day	1045	Cancel Other	0
Site Closure	0	Missed	0
User Error	15	Missed/T	0
Cancel %	97.88 %	Missed	0.00 %

Hours Allocation

Total	244.36	Hours
Service	100.00	%
Live	92.89	%
Deadhead	7.11	%
Brk, Lnch, or Out	0.00	%

Miles Allocation

Total	2461.1	Miles
Service	100.00	%
Live	90.11	%
Deadhead	9.89	%
Brk, Lnch, or Out	0.00	%

Deadhead (DH) is calculated from pullout to first pickup plus from last dropoff to pullin
Service = Total - DH
Live = Service - all breaks

Ride Date:	2018-02-01 -- 2018-02-28	Exclude Lunches - Service:	Y	Service - Exclude Depo to 1st Pick:	N
Route:	ZRT 20-1 - ZRT 20-4	Exclude Breaks - Service:	Y	Service - Exclude Last Drop to Depot:	N
Sort Time:	ActualArriveTime	Exclude Auto Breaks:	Y		
Calculate Miles/Distance:	Full Odometers	Exclude User Defined Breaks:	Y	Exclude Driver Relief:	Y
		Exclude Out of Service - Service:	Y	Exclude Driver Assist:	Y
		Exclude Refuel - Service:	Y	Exclude Driver Return:	N

Funding Source Productivity Report

IDZ

For Date : 2018-02-01 To 2018-02-28

Print Date: 03/14/2018
Print Time: 12:57:02PM

Funds	Count Passengers					Count Of Trips			Hours								Distance (Miles)						Trip/RIIFrip/SB
	CLI	PCA	ESC	Others	Total	Trips	NS	Cancel	Total	Service	Live	DH	Break	Lunch	Refuel	Others	Total	Service	Live	DH	Blk.	Pass.	
Grand Totals :	40	0	0	0	40	40	0	1830	244.6	244.6	227.7	16.8	0.0	0.0	0.0	0.0	4727	4727	4453	274	0	4453	0.16
Average:	4	0	0	0	4	4	0	206	27.18	27.18	25.30	1.87	0.00	0.00	0.00	0.00	525.3	525.3	494.8	30.4	0.0	4.4	0.18

Passenger Information

Requested Trip Information

Hours Allocation

Miles Allocation

Clients	100.00	%
Companions	0.00	%
Attendants	0.00	%
Others	0.00	%
	0.00	
Pass. Per Trip	1.00	
Average Length	341.60	Minutes
Average Distance	111.34	Miles

Total Requested	1890	No Shows	0
Unscheduled	0	Cancel at Door	0
Unscheduled %	0.00 %	No Show %	0.00 %
Cancel Adv.	784		
Late Cancels	6	No Shows Other	0
Same Day	1045	Cancel Other	0
Site Closure	0	Missed	0
User Error	15	Missed/T	0
Cancel %	97.88 %	Missed	0.00 %

Total	✓ 244.58	Hours
Service	100.00	%
Live	93.11	%
Deadhead	6.88	%
Brk, Lnch, or Out	0.00	%

Total	4727.4	Miles
Service	100.00	%
Live	94.20	%
Deadhead	5.80	%
Brk, Lnch, or Out	0.00	%

Deadhead (DH) is calculated from pullout to first pickup plus from last dropoff to pullin
 Service = Total - DH
 Live = Service - all breaks

Ride Date:	2018-02-01 -- 2018-02-28	Exclude Lunches - Service:	Y	Service - Exclude Depo to 1st Pick:	N
Route:	ZRT 30-1 - ZRT 30-4	Exclude Breaks - Service:	Y	Service - Exclude Last Drop to Depot:	N
Sort Time:	ActualArriveTime	Exclude Auto Breaks:	Y		
Calculate Miles/Distance:	Full Odometers	Exclude User Defined Breaks:	Y	Exclude Driver Relief:	Y
		Exclude OutofService-Service:	Y	Exclude Driver Assist:	Y
		Exclude Refuel - Service:	Y	Exclude Driver Return:	N

* Bad Data in Odometer

Funding Source Productivity Report

TDZ

For Date : 2018-02-01 To 2018-02-28

Print Date: 03/14/2018
Print Time: 12:58:14PM

Funds	Count Passengers					Count Of Trips			Hours								Distance (Miles)						Trip/RH/Trip/SH
	CLI	PCA	ESC	Others	Total	Trips	NS	Cancel	Total	Service	Live	DH	Break	Lunch	Refuel	Others	Total	Service	Live	DH	Blo.	Pass.	
Grand Totals :	40	0	0	0	40	40	0	1850	242.9	242.9	223.7	19.2	0.0	0.0	0.0	0.0	2403	2403	2064	339	0	2064	0.16
Average:	4	0	0	0	4	4	0	206	26.99	26.99	24.86	2.13	0.00	0.00	0.00	0.00	267.0	267.0	229.3	37.7	0.0	4.4	0.18

Passenger Information

Requested Trip Information

Hours Allocation

Miles Allocation

<i>Clients</i>	100.00	%
<i>Companions</i>	0.00	%
<i>Attendants</i>	0.00	%
<i>Others</i>	0.00	%
	0.00	
<i>Pass. Per Trip</i>	1.00	
<i>Average Length</i>	335.55	Minutes
<i>Average Distance</i>	51.60	Miles

<i>Total Requested</i>	1890	<i>No Shows</i>	0
<i>Unscheduled</i>	0	<i>Cancel at Door</i>	0
<i>Unscheduled %</i>	0.00 %	<i>No Show %</i>	0.00 %
<i>Cancel Adv.</i>	784		
<i>Late Cancels</i>	6	<i>No Shows Other</i>	0
<i>Same Day</i>	1045	<i>Cancel Other</i>	0
<i>Site Closure</i>	0	<i>Missed</i>	0
<i>User Error</i>	15	<i>Missed/T</i>	0
<i>Cancel %</i>	97.88 %	<i>Missed</i>	0.00 %

<i>Total</i>	242.90	<i>Hours</i>
<i>Service</i>	100.00	%
<i>Live</i>	92.09	%
<i>Deadhead</i>	7.90	%
<i>Brk, Lnch, or Out</i>	0.00	%

<i>Total</i>	2403.3	<i>Miles</i>
<i>Service</i>	100.00	%
<i>Live</i>	85.89	%
<i>Deadhead</i>	14.11	%
<i>Brk, Lnch, or Out</i>	0.00	%

Deadhead (DH) is calculated from pullout to first pickup plus from last dropoff to pullin
 Service = Total - DH
 Live = Service - all breaks

Ride Date:	2018-02-01 - 2018-02-28	Exclude Lunches - Service:	Y	Service - Exclude Depo to 1st Pick:	N
Route:	ZRT 32-1 - ZRT 32B	Exclude Breaks - Service:	Y	Service - Exclude Last Drop to Depot:	N
Sort Time:	ActualArriveTime	Exclude Auto Breaks:	Y		
Calculate Miles/Distance:	Full Odometers	Exclude User Defined Breaks:	Y	Exclude Driver Relief:	Y
		Exclude Out of Service - Service:	Y	Exclude Driver Assist:	Y
		Exclude Refuel - Service:	Y	Exclude Driver Return:	N

* Bad Data in Odometer

Funding Source Productivity Report

For Date : 2018-02-01 To 2018-02-28

Print Date: 03/14/2018
Print Time: 12:59:05PM

TDZ

Funds	Count Passengers					Count Of Trips			Hours								Distance (Miles)						Trip/RH/Trip/SH
	CLI	PCA	ESC	Others	Total	Trips	NS	Cancel	Total	Service	Live	DH	Break	Lunch	Refuel	Others	Total	Service	Live	DH	Blo.	Pass.	
Grand Totals :	39	0	0	0	39	39	0	1850	246.9	246.9	231.0	15.9	0.0	0.0	0.0	0.0	3141	3141	2927	214	0	2927	0.16
Average:	4	0	0	0	4	4	0	206	27.43	27.43	25.66	1.77	0.00	0.00	0.00	0.00	349.0	349.0	325.3	23.7	0.0	4.3	0.17

Passenger Information

Clients	100.00	%
Companions	0.00	%
Attendants	0.00	%
Others	0.00	%
	0.00	
Pass. Per Trip	1.00	
Average Length	355.34	Minutes
Average Distance	75.06	Miles

Requested Trip Information

Total Requested	1889	No Shows	0
Unscheduled	0	Cancel at Door	0
Unscheduled %	0.00 %	No Show %	0.00 %
Cancel Adv.	784		
Late Cancels	6	No Shows Other	0
Same Day	1045	Cancel Other	0
Site Closure	0	Missed	0
User Error	15	Missed/T	0
Cancel %	97.94 %	Missed	0.00 %

Hours Allocation

Total	✓ 246.89	Hours
Service	100.00	%
Live	93.55	%
Deadhead	6.45	%
Brk, Lnch, or Out	0.00	%

Miles Allocation

Total	3140.8	Miles
Service	100.00	%
Live	93.20	%
Deadhead	6.80	%
Brk, Lnch, or Out	0.00	%

Deadhead (DH) is calculated from pullout to first pickup plus from last dropoff to pullin
Service = Total - DH
Live = Service - all breaks

Ride Date:	2018-02-01 -- 2018-02-28	Exclude Lunches - Service:	Y	Service - Exclude Depo to 1st Pick:	N
Route:	ZRT 33-1 - ZRT 33-2	Exclude Breaks - Service:	Y	Service - Exclude Last Drop to Depot:	N
Sort Time:	ActualArriveTime	Exclude Auto Breaks:	Y		
Calculate Miles/Distance:	Full Odometers	Exclude User Defined Breaks:	Y	Exclude Driver Relief:	Y
		Exclude Out of Service - Service:	Y	Exclude Driver Assist:	Y
		Exclude Refuel - Service:	Y	Exclude Driver Return:	N

EVENT SUMMARY (ROUTESUM) REPORT
FEBRUARY 01, 2018 - FEBRUARY 28, 2018
FORT WALTON BEACH, FL - OKALOOSA COUNTY

QW

Revenue and Ridership By Route

Route	Current Revenue	Unclassified Revenue	Dump Count	Preset	Token Count	Ticket Count	Pass Count	Bill Count	Ridership
1	1,390.24	66.69	99	635	0	0	1,262	715	2,071
2	737.51	57.21	60	268	0	0	767	372	1,138
3	394.06	12.40	20	176	0	0	258	234	526
4	969.45	51.14	67	355	0	0	780	497	1,384
5	82.30	3.04	6	34	0	0	92	47	162
14	563.26	90.61	121	227	0	0	137	391	414
20	629.43	16.90	15	307	0	0	979	313	1,291
30	654.26	8.29	19	320	0	0	670	336	977
32	505.87	11.87	18	256	0	0	418	276	646
33	463.55	2.80	5	152	0	0	306	206	498
TOTAL	6,389.93	320.95	430	2,730	0	0	5,669	3,387	9,107

\$3573.56

\$1,623.68

PARATRANSIT INVOICE

<i>Funding Source</i>	<i>Paratransit Gross Expenses</i>	<i>Less Co-Pays/Program Income</i>	<i>Total Net</i>	<i>Grant \$</i>	<i>Grant #</i>	<i>Grant/Fund Charged</i>
Logisticare, Secure, PP, Voc Rehab, Access2Care, DOC	\$39,892.48	\$405.00	\$39,487.48	\$35,341.16	70544	Program Income
Program Income Billed				\$4,146.32	701742	FTA-5307
COA (BBB) R2R	\$5,014.23	\$3,152.41	\$1,861.82	\$930.91	70544	Program Income
COA (BBB) UZA & Rural/Urban	\$677.51		\$677.51	\$930.91	701841	FDOT-5311 (50%)
TD UZA, Rural/UZA, TD1, TD5, TDZ	\$132,462.87	\$9,358.00	\$123,104.87	\$677.51	701742	FTA-5307
TD Less Reimbursable (CTD Trip Invoice)			\$38,722.00	\$38,722.00	701748	CTD Grant
TD Remaining Balance			\$84,382.87	\$42,191.44	701841	FDOT-5311 (50%)
TD Remaining Balance				\$42,191.44	701843	FDOT-Block (50%)
Other Exp/Rev					0141	BoCC Local
Total Paratransit	\$178,047.09	\$12,915.41	\$165,131.68	\$165,131.68		

FIXED ROUTE INVOICE

<i>Route</i>	<i>Fixed Route Gross Expenses</i>	<i>Less Farebox/Coupons</i>	<i>Total Net</i>	<i>Grant \$</i>	<i>Grant #</i>	<i>Grant/Fund Charged</i>
CVW Rt 14, 15 & 16	\$7,455.94	\$713.26	\$6,742.68	\$3,371.34	0141	BoCC Local
CVW Rt 14, 15 & 16				\$3,371.34	701841	FDOT-5311
Wave	\$34,658.89	\$3,723.56	\$30,935.33	\$30,273.49	701742	FTA
Wave			\$661.84	\$330.92	701843	FDOT-Block
Wave				\$330.92	70544	Program Income
Corridor, Island	\$32,826.60	\$2,553.11	\$30,273.49	\$30,273.49	711842	FDOT-Corridor
Total Fixed	\$74,941.43	\$6,989.93	\$68,613.34	\$67,951.50		

Totals by Grant

\$36,602.99	70544	Program Income
\$35,097.32	701742	FTA-5307
\$46,493.69	701841	FDOT-5311
\$38,722.00	701748	CTD Equipment
\$42,522.36	701843	FDOT-Block
\$3,371.34	0141	BoCC Local
\$30,273.49	711842	FDOT-Corridor
\$233,083.18		(Account: 534410)

Grand Total **\$233,083.18**
Check \$0.00

Paratransit

Funding Source	VRH	Minus ineligible VRH	Billable Rate	Gross Expenses	Co-Pays	Total Co-Pays	Program Income	Total Program Income	Other Expenses / Revenue	Other Exp/Rev Total	NET TOTAL INVOICE	Grant/Rev Dept. No.	Grant/Rev. Total	
Logisticare UZA	290.0	0.0		\$ 9,726.60	TD-AM	\$ 5,994.00	WOCOA (BBB)	\$ 2,364.94			\$ 172,761.31			
Logisticare R2R	191.4	6.3		\$ 6,208.25	TD-WH	\$ 8.00							701841	\$ 46,712.69
LogistiCare Rural/Urban	228.6	2.4		\$ 7,586.75									701742	\$ 1,388.31
TD UZA	1486.9	8.2		\$ 49,594.68	TD1-AM	\$ 436.00							70544	\$ 39,976.18
TD Rural/UZA	424.2	0.4		\$ 14,215.17	TD1-WH	\$ 825.00							701843	\$ 45,782.13
TD1 UZA	710.1	0.2		\$ 23,809.22									701748	\$ 38,722.00
TD1 Rural/Urban	81.5	1.2		\$ 2,694.09	PP-AMB	\$ 354.00								
PP UZA	44.8			\$ 1,502.59	PP-WH	\$ 208.00								
PP R2R	0.8			\$ 26.83										
PP Rural/UZA	0.0			\$ -										
Access2Care UZA	0.0			\$ -									Other Revenue	\$ 180.00
Access2Care Rural/UZA	0.0			\$ -										
Access2Care Rural/Rural	0.0			\$ -										
Vocational Rehab UZA	0.0		\$ 33.54	\$ -										
Vocational Rehab Rural/UZA	0.0			\$ -										
W-O COA (BBB) UZA	21.0			\$ 704.34										
W-O COA (BBB) R2R	127.1	1.1		\$ 4,226.04	TD5-WH	\$ 357.00								
W-O COA (BBB) Rural/Urban	0.0			\$ -	TD5-AM	\$ 1,761.00								
TD5 (CV PT) R2R	944.0	11.1		\$ 31,289.47										
TD5 (CV PT) R2U	533.6			\$ 17,896.94										
TDZ UZA	5.0			\$ 167.70										
WC Workers Comp Rural/Rural	0.0			\$ -										
ST UZA	282.9	0.2		\$ 9,481.76										
ST R2R	70.4	2.1		\$ 2,290.78										
ST Rural/UZA	104.8	1.4		\$ 3,468.04										
DOC	0.0			\$ -										
Total Vehicle Revenue Hours	5547.1	34.6		\$ 184,889.25	TOTAL	\$ 9,943.00	TOTAL	\$ 2,364.94	TOTAL	\$ 180.00	\$ 172,761.31		\$ 172,761.31	

Invoice Data		INELIGIBLE VRH (ROAD SUPS PERFORMING VRH (DEDUCTIONS))			
Total Service Days	31	Name	Hours	Rate	Total
Total R2R Expenses	\$ 44,041.37	Reeves	\$ 23.80	\$33.54	\$ (798.25)
P.I. (Secure & LogistiCare Only)	\$ 39,045.62	Howard	\$ 7.90	\$33.54	\$ (264.97)
		Stinson	\$ 2.90	\$33.54	\$ (97.27)

*Credit for Purchase Orders paid to the County from Voc Rehab

Total Funds due Vendor for Paratransit	\$ 172,761.31
Total Funds due vendor for Fixed Route	\$ 72,612.34
TOTAL FUNDS DUE MARUTI	\$ 245,373.65

I certify that the Invoice and all supporting documentation are complete and accurate.

Prepared By: Janh. Parikh

Date: 01/26/2018

Funding Source Productivity Report

For Date : 2018-01-01 To 2018-01-31

Print Date: 02/20/2018
Print Time: 01:04:31PM

Funds	Count Passengers					Count Of Trips			Hours								Distance (Miles)						Trip/RH	Trip/SH
	CLI	PCA	ESC	Others	Total	Trips	NS	Cancel	Total	Service	Live	DH	Break	Lunch	Refuel	Others	Total	Service	Live	DH	Blc.	Pass.		
	0	0	0	0	0	0	0	0	0.0	0.0	0.0	0.0	0.0	0.0	0.0	0.0	0	0	0	0	0	0	0.00	0.00
BBB	301	0	16	0	317	301	48	182	189.3	✓ 148.1	148.1	22.0	8.7	10.6	0.0	0.0	3009	2423	2423	451	136	2814	2.03	2.03
LOG	1018	2	83	0	1103	968	123	258	862.3	✓ 710.0	710.0	80.8	37.2	34.3	0.0	0.0	16036	13618	13618	1565	853	11686	1.36	1.36
PP	66	0	2	0	68	66	5	31	56.3	✓ 45.6	45.6	5.9	2.7	2.1	0.0	0.0	934	748	748	117	69	575	1.45	1.45
ST	647	2	53	0	702	623	92	141	560.3	✓ 458.1	458.1	55.3	23.7	23.2	0.0	0.0	9672	8047	8047	1108	518	6827	1.36	1.36
TD	2883	2	33	92	3010	2883	156	743	2348.1	✓ 1911.1	1911.1	229.9	104.7	100.8	0.0	1.6	38300	30718	30718	4928	2654	24016	1.51	1.51
TD1	1151	33	59	111	1354	1151	88	317	981.5	✓ 791.6	791.6	103.9	45.7	39.5	0.0	0.8	15458	12502	12502	1993	964	10090	1.45	1.45
TDS	2042	2	106	76	2226	2042	162	592	1812.1	✓ 1477.6	1477.6	169.9	80.2	83.6	0.0	0.8	34056	28910	28910	3217	1929	26583	1.38	1.38
TDZ	8	0	0	0	8	8	0	19	6.4	✓ 5.0	5.0	0.8	0.4	0.2	0.0	0.0	122	78	78	35	10	69	1.61	1.61

* Bad Data in Odometer

Funding Source Productivity Report

For Date : 2018-01-01 To 2018-01-31

Print Date: 02/20/2018
Print Time: 01:04:32PM

TDZ

Funds	Count Passengers					Count Of Trips			Hours								Distance (Miles)							
	CLI	PCA	ESC	Others	Total	Trips	NS	Cancel	Total	Service	Live	DH	Break	Lunch	Refuel	Others	Total	Service	Live	DH	Blk.	Pass.	Trip/REI	Trip/SH
Grand Totals :	8116	41	352	279	8788	8042	674	2283	6816.3	5547.1	5547.1	668.4	303.3	294.4	0.0	3.2	117588	97043	97043	13414	7132	82661		1.45
Average:	902	5	39	31	976	894	75	254	757.37	616.35	616.35	74.27	33.69	32.71	0.00	0.3	13065.3	10782.6	10782.6	1490.4	792.5	976.4		1.45

Passenger Information

Requested Trip Information

Hours Allocation

Miles Allocation

<i>Clients</i>	92.35	%
<i>Companions</i>	4.01	%
<i>Attendants</i>	0.47	%
<i>Others</i>	3.17	%
	0.00	
<i>Pass. Per Trip</i>	1.01	
<i>Average Length</i>	37.87	Minutes
<i>Average Distance</i>	11.04	Miles

<i>Total Requested</i>	10999	<i>No Shows</i>	274
<i>Unscheduled</i>	0	<i>Cancel at Door</i>	400
<i>Unscheduled %</i>	0.00	<i>% No Show %</i>	6.13
<i>Cancel Adv.</i>	994		
<i>Late Cancels</i>	3	<i>No Shows Other</i>	0
<i>Same Day</i>	1238	<i>Cancel Other</i>	0
<i>Site Closure</i>	0	<i>Missed</i>	126
<i>User Error</i>	48	<i>Missed/T</i>	2
<i>Cancel %</i>	20.76	<i>% Missed</i>	1.15

<i>Total</i>	6816.35	<i>Hours</i>
<i>Service</i>	81.38	%
<i>Live</i>	81.38	%
<i>Deadhead</i>	9.81	%
<i>Brk, Lnch, or Out</i>	8.81	%

<i>Total</i>	117587.6	<i>Miles</i>
<i>Service</i>	82.53	%
<i>Live</i>	82.53	%
<i>Deadhead</i>	11.41	%
<i>Brk, Lnch, or Out</i>	6.07	%

Deadhead (DH) is calculated from pullout to first pickup plus from last dropoff to pullin
 Service = Total - DH
 Live = Service - all breaks

Ride Date:	2018-01-01 - 2018-01-31	Exclude Lunches - Service:	Y	Service - Exclude Depo to 1st Pick:	Y
Route:	0 - TCCUT2B	Exclude Breaks - Service:	Y	Service - Exclude Last Drop to Depot:	Y
Sort Time:	ActualArriveTime	Exclude Auto Breaks:	Y		
Calculate Miles/Distance:	Partial Odometers	Exclude User Defined Breaks:	Y	Exclude Driver Relief:	Y
		Exclude OutofService - Service:	Y	Exclude Driver Assist:	Y
		Exclude Refuel - Service:	Y	Exclude Driver Return:	Y

* Bad Data in Odometer

Fare Collected Report

For 2018-01-01 to 2018-01-31

Summary Report

Print Date : 02/21/2018

Print Date : 09:22AM

Fare Type	Fare To Collect	Fare Amount	Fare Collected	Trips	Passengers
BBB-AM	0.00	0.00	0.00	295	295
BBB-WH	0.00	0.00	0.00	6	6
LOG-AM	0.00	0.00	0.00	685	733
LOG-WH	0.00	0.00	0.00	283	285
N/C	0.00	0.00	0.00	1	388
PP-AMB	339.00	354.00	339.00	52	52
PP-WH	36.00	208.00	36.00	14	14
ST-AM	0.00	0.00	0.00	389	389
ST-WC	0.00	0.00	0.00	234	258
TD-AM	5,893.00	5,994.00	5,893.00	2,878	2894
TD1-AM	429.00	436.00	429.00	325	352
TD1-WH	779.00	825.00	779.00	825	825
TD5-AM	1,735.00	1,761.00	1,735.00	1,685	1717
TD5-WH	333.00	357.00	333.00	357	357
TD-WH	8.00	8.00	8.00	5	5
TDZ-AM	0.00	0.00	0.00	8	8
Grand Total:	9,552.00	9,943.00	9,552.00	8,042	8578





February 18, 2017

Walton County Council on Aging
1154 Baldwin Ave.
Defuniak Springs, FL 32435
Tel. 850-892-8165 01
Fax 850-892-8169

Dear Kay Brady,

Maruti Fleet and Management, provided transportation in support of the Title OA3B program for the month of **January 2018**. The charge for this transportation is **\$2,364.94**.

Please make check payable to Maruti Fleet and Management and mail to the address below at your earliest convenience.

If you have any questions, please contact me at 850-833-9173. Thank you for the privilege of serving you.

Respectfully,

A handwritten signature in black ink, appearing to read "Captain C. Magee", with a long horizontal flourish extending to the right.

Maruti Fleet & Management
600 Transit Way
Fort Walton Beach, FL 32547

Trip Count By Funding Source

Funding Source: BBB

Client Name	Client ID	Booking ID	Pickup			Dropoff			Fare Amount	FS Amount	Total Amount
			Time	Odometer	Address	Time	Odometer	Address			
Barlow, Callie					Trips: 8			\$0.00	\$126.88	\$126.88	
Barnett, Millie					Trips: 16			\$0.00	\$42.88	\$42.88	
Beetle, Edythe					Trips: 6			\$0.00	\$27.00	\$27.00	
Brooks, Gladys					Trips: 12			\$0.00	\$11.76	\$11.76	
Carnley, Janice					Trips: 28			\$0.00	\$325.60	\$325.60	
Dove, Josephine					Trips: 2			\$0.00	\$2.86	\$2.86	
Evans, Vicki					Trips: 14			\$0.00	\$11.48	\$11.48	
Faires, Carol					Trips: 32			\$0.00	\$215.84	\$215.84	
Flood, Lillian					Trips: 12			\$0.00	\$58.52	\$58.52	
Foster, Evelyn					Trips: 22			\$0.00	\$351.34	\$351.34	
Gaines, June					Trips: 12			\$0.00	\$57.72	\$57.72	
Kliverington, Paul					Trips: 14			\$0.00	\$58.18	\$58.18	
Long, Joy					Trips: 2			\$0.00	\$3.96	\$3.96	
Nelson, Evelyn					Trips: 23			\$0.00	\$64.48	\$64.48	
Patrick, Lula Mae					Trips: 27			\$0.00	\$434.16	\$434.16	
Perritt, Doris					Trips: 23			\$0.00	\$68.72	\$68.72	
Petrick, Nancy					Trips: 16			\$0.00	\$32.32	\$32.32	
Tanguay, Jeanne					Trips: 28			\$0.00	\$65.88	\$65.88	
Whipkey, Marilyn					Trips: 28			\$0.00	\$422.48	\$422.48	
Sub Total Trips:					301	Sub Total Fare / FS Amount:			\$0.00	\$2364.94	\$2364.94

Total Trips: 301

Grand Total Fare Amount: \$0.00
Grand Total FS Amount: \$2364.94
Grand Total Amount: \$2364.94

**DEPARTMENT OF EDUCATION
VOCATIONAL REHABILITATION SERVICES
AUTHORIZATION AND BILLING INVOICE**

Return To: VOCATIONAL REHABILITATION
119 Beal Pkwy S E, Suite #101
FORT WALTON BEACH, FL 32548

INVOICE #: **ELPQ158**

EXP. OPTION: A2

GRANT #: B2708

FOR: Shastela Gamble
419 A Lakeview St.
Mary Esther, FL 32569

ID#: VR0401495 CASE# 05

MEDICAID NO:

INSURANCE CO:

POLICY NO:

VENDOR: VF596000765016
OKALOOSA COUNTY BOCC OKALOOSA
COUNTY BOARD OF COUNTY
302 N WILSON STREET, SUITE 203
CRESTVIEW, FL 325360000

EMPLOYER INS:

POLICY NO:

OBJECT CODE: 252095

ORG. CODE: 48800201108

FUND CODE: 10

SERVICE TO BE PROVIDED :	FEE CODE	AUTHORIZED AMOUNT	BILLED AMOUNT
--------------------------	----------	-------------------	---------------

Pursuant to Rule 60A-1.030(3)(d)vii and 60A-1.032(1)(g)&(h) the following transaction(s) are not subject to the one percent transaction fee.

001	FARES OR MILEAGE FOR CLIENTS	H10600	\$80.00
	Item/Hour	1.00 @	\$80.00
	12/19/2017		

Total Amount: \$80.00 Customer share: (0%) \$0.00 VR share: 100% \$80.00

Comments:

Coupon books for transportation

If total amount differs, the customer share will not exceed 0%.

STATE TAX EXEMPT #: Customer share: (0%) \$0.00 TOTAL BILLED TO VR: \$80.00
85-801-2631862C-2

Brian Mingo 5557 12/19/2017
COUNSELOR APPROVAL CO # DATE

Diane Jackson 12/19/2017
SUPERVISOR APPROVAL DATE

I certify, by evidence of my signature below, the above information is true and correct; the goods and services have been satisfactorily received and payment is now due. I understand that the office of the Chief Financial Officer reserves the right to require additional documentation and/or conduct periodic post-audits of any agreement.

**VENDOR COPY
Keep for your records
Do NOT Return**

COUNSELOR APPROVAL FOR PAYMENT DATE

ALL SERVICES WERE PROVIDED IN CONFORMANCE WITH SECTION 504 OF REHABILITATION ACT AND WITHOUT REGARD TO THE CLIENT'S RACE, COLOR, DISABILITY OR NATIONAL ORIGIN AS REQUIRED BY TITLE VI OF THE CIVIL RIGHTS ACT.

**DEPARTMENT OF EDUCATION
VOCATIONAL REHABILITATION SERVICES
AUTHORIZATION AND BILLING INVOICE**

Return To: VOCATIONAL REHABILITATION
119 Beal Pkwy S E, Suite #101
FORT WALTON BEACH, FL 32548

INVOICE #: **ELQ7743**

EXP. OPTION: A1

GRANT #: B2707

FOR: Shastela Gamble
419 A Lakeview St.
Mary Esther, FL 32569

ID#: VR0401495 CASE# 05

MEDICAID NO:

INSURANCE CO:

POLICY NO:

VENDOR: VF596000765016
OKALOOSA COUNTY BOCC OKALOOSA
COUNTY BOARD OF COUNTY
302 N WILSON STREET, SUITE 203
CRESTVIEW, FL 325360000

EMPLOYER INS:

POLICY NO:

OBJECT CODE: 252095

ORG. CODE: 48800201108

FUND CODE: 10

SERVICE TO BE PROVIDED :	FEE CODE	AUTHORIZED AMOUNT	BILLED AMOUNT
--------------------------	----------	-------------------	---------------

Pursuant to Rule 60A-1.030(3)(d)viii and 60A-1.032(1)(g)&(h) the following transaction(s) are not subject to the one percent transaction fee.

001	FARES OR MILEAGE FOR CLIENTS	H10600	\$60.00
	Item/Hour	3.00 @	\$20.00
	1/25/2018		

Total Amount: \$60.00 Customer share: (0%) \$0.00 VR share: 100% \$60.00

Comments:

Coupon Books for Transportation

If total amount differs, the customer share will not exceed 0%.

STATE TAX EXEMPT #: Customer share: (0%) \$0.00 TOTAL BILLED TO VR: \$60.00
85-801-2631862C-2

Brian Mingo 5557 1/25/2018
COUNSELOR APPROVAL CO # DATE

Diane Jackson 1/25/2018
SUPERVISOR APPROVAL DATE

**VENDOR COPY
Keep for your records
Do NOT Return**

I certify, by evidence of my signature below, the above information is true and correct; the goods and services have been satisfactorily received and payment is now due. I understand that the office of the Chief Financial Officer reserves the right to require additional documentation and/or conduct periodic post-audits of any agreement.

 1-26-18
COUNSELOR APPROVAL FOR PAYMENT DATE

ALL SERVICES WERE PROVIDED IN CONFORMANCE WITH SECTION 504 OF REHABILITATION ACT AND WITHOUT REGARD TO THE CLIENT'S RACE, COLOR, DISABILITY OR NATIONAL ORIGIN AS REQUIRED BY TITLE VI OF THE CIVIL RIGHTS ACT.

**DEPARTMENT OF EDUCATION
VOCATIONAL REHABILITATION SERVICES
AUTHORIZATION AND BILLING INVOICE**

Return To: VOCATIONAL REHABILITATION
119 Beal Pkwy S E, Suite #101
FORT WALTON BEACH, FL 32548

INVOICE #: [REDACTED]

EXP. OPTION: A1

GRANT #: B2707

FOR: Shastela Gamble
419 A Lakeview St.
Mary Esther, FL 32569

ID#: VR0401495 CASE# 05

MEDICAID NO:

INSURANCE CO:

POLICY NO:

VENDOR: VF596000765016
OKALOOSA COUNTY BOCC OKALOOSA
COUNTY BOARD OF COUNTY
302 N WILSON STREET, SUITE 203
CRESTVIEW, FL 325360000

EMPLOYER INS:

POLICY NO:

OBJECT CODE: 252095

ORG. CODE: 48800201108

FUND CODE: 10

SERVICE TO BE PROVIDED :	FEE CODE	AUTHORIZED AMOUNT	BILLED AMOUNT
--------------------------	----------	-------------------	---------------

Pursuant to Rule 60A-1.030(3)(d)viii and 60A-1.032(1)(g)&(h) the following transaction(s) are not subject to the one percent transaction fee.

001	FARES OR MILEAGE FOR CLIENTS	H10600	\$60.00
	Item/Hour	1.00 @	\$60.00
	9/19/2017		
Total Amount: \$60.00		Customer share: (0%)	\$0.00
		VR share: 100%	\$60.00

Comments:

Coupon books for transportation

If total amount differs, the customer share will not exceed 0%.

STATE TAX EXEMPT #: 85-801-2831862C-2
Customer share: (0%) \$0.00 TOTAL BILLED TO VR: \$60.00

Brian Mingo 5557 9/19/2017
COUNSELOR APPROVAL CO # DATE

Diane Jackson 9/19/2017

SUPERVISOR APPROVAL DATE

I certify, by evidence of my signature below, the above information is true and correct; the goods and services have been satisfactorily received and payment is now due. I understand that the office of the Chief Financial Officer reserves the right to require additional documentation and/or conduct periodic post-audits of any agreement.

**VENDOR COPY
Keep for your records
Do NOT Return**

COUNSELOR APPROVAL FOR PAYMENT DATE

ALL SERVICES WERE PROVIDED IN CONFORMANCE WITH SECTION 504 OF REHABILITATION ACT AND WITHOUT REGARD TO THE CLIENT'S RACE, COLOR, DISABILITY OR NATIONAL ORIGIN AS REQUIRED BY TITLE VI OF THE CIVIL RIGHTS ACT.

FIXED ROUTE												
Route	VRH	Billable Rate	Gross Expenses	Revenue Source	Total Revenue	Other Expenses	Other Expenses Total	Other Revenue	Other Revenue Total	NET TOTAL INVOICE	Grant Dept. No	Grant Total Amount
Crestview Rte 14 - 15	245.92	\$ 33.54	\$ 8,248.16	Farebox w/passes	\$ 488.60		\$ -			\$ 7,108.56	0141 701841	\$ 3,554.28 \$ 3,554.28
Crestview Rte 16	0.00	\$ 33.54	\$ -	Other Passes	\$ 651.00							
				TOTAL	\$ 1,139.60		\$ -	\$ -				

Route	VRH	Billable Rate	Gross Expenses	Revenue Source	Total Revenue	Other Expenses	Other Expenses Total	Other Revenue	Other Revenue Total	NET TOTAL INVOICE	Routes	Net Cost
Destin Corridor (Rte 30/32/33)	783.56	\$ 33.54	\$ 26,280.60	Farebox w/passes	\$ 1,358.27					\$ 24,271.33	Destin	\$ 24,271.33
Destin Corridor (Rte 95)		\$ 33.54	\$ -	Other Passes	\$ 651.00							
				TOTAL	\$ 2,009.27		\$ -	\$ -				

Route	VRH	Billable Rate	Gross Expenses	Revenue Source	Total Revenue	Other Expenses	Other Expenses Total	Other Revenue	Other Revenue Total	NET TOTAL INVOICE	Routes	Net Cost
FWB Wave Rte (Rte 1-5)	1,133.94	\$ 33.54	\$ 38,032.35	Farebox w/passes	\$ 3,654.67					\$ 33,726.68	FWB Wave OK. Island	\$ 33,726.68 \$ 7,505.77
				Other Passes	\$ 651.00							
				Other Revenue	\$ -							
				TOTAL	\$ 4,305.67		\$ -	\$ -			Total	\$ 65,503.78
											701742	\$ 32,751.89
											701843	\$ 32,751.89
											Total Grant Allocation	
											701742	\$ 32,751.89
											701843	\$ 32,751.89

Route	VRH	Billable Rate	Gross Expenses	Revenue Source	Total Revenue	Other Expenses	Other Expenses Total	Other Revenue	Other Revenue Total	NET TOTAL INVOICE	Routes	Net Cost
Okaloosa Island (Rte 20)	264.13	\$ 33.54	\$ 8,858.92	Farebox w/passes	\$ 702.15					\$ 7,505.77	701742 701843	\$ 32,751.89 \$ 32,751.89
				Other Passes	\$ 651.00							
				Other Revenue	\$ -							
				TOTAL	\$ 1,353.15		\$ -	\$ -				



INVOICE DATA	
Total Service Days	22
Total Gross Expenses	\$ 81,420.03
Total Farebox Collected	\$ 6,203.69
Total Coupon Purchased	\$ -
Total VRH	2427.55

OTHER PASSES: (Distributed among 4 fixed routes)	
Monthly: Regular Fare	\$ 1,410.00
Monthly: Reduced Fare	\$ 570.00
Monthly: Express Regular Fare	\$ -
Monthly: Express Reduced Fare	\$ -
Monthly: Student Fare	\$ 26.00
Single Ride Express: Regular Fare	\$ 40.00
Single Ride: Regular Fare	\$ 558.00
Misc - 4 each change cards @ \$1.00 each	\$ -
TOTAL OTHER PASS SALES	\$ 2,604.00

Total Net Fixed Route \$ 72,612.34

I certify that the invoice and all supporting documentation are complete and accurate.

Prepared By: Pamela Parikh

Date: 2/26/18

Funding Source Productivity Report

For Date : 2018-01-01 To 2018-01-31

Print Date: 02/09/2018
Print Time: 12:58:06PM

TDZ

Funds	Count Passengers					Count Of Trips			Hours								Distance (Miles)						
	CLI	PCA	ESC	Others	Total	Trips	NS	Cancel	Total	Service	Live	DH	Break	Lunch	Refuel	Others	Total	Service	Live	DH	Blo.	Pass.	Trip/RH Trip/SH
Grand Totals :	44	0	0	0	44	44	0	2285	280.9	272.2	272.2	8.6	0.0	0.0	0.0	0.0	3501	3397	3397	103	0	3397	0.16
Average:	5	0	0	0	5	5	0	254	31.21	30.25	30.25	0.96	0.00	0.00	0.00	0.00	389.0	377.5	377.5	11.5	0.0	4.9	0.16

Passenger Information

Requested Trip Information

Hours Allocation

Miles Allocation

<i>Clients</i>	100.00	%	<i>Total Requested</i>	2329	<i>No Shows</i>	0	<i>Total</i>	280.87	Hours	<i>Total</i>	3500.8	Miles
<i>Companions</i>	0.00	%	<i>Unscheduled</i>	0	<i>Cancel at Door</i>	0	<i>Service</i>	96.92	%	<i>Service</i>	97.05	%
<i>Attendants</i>	0.00	%	<i>Unscheduled %</i>	0.00	<i>No Show %</i>	0.00	<i>Live</i>	96.92	%	<i>Live</i>	97.05	%
<i>Others</i>	0.00	%	<i>Cancel Adv.</i>	995			<i>Deadhead</i>	3.08	%	<i>Deadhead</i>	2.95	%
	0.00		<i>Late Cancels</i>	3	<i>No Shows Other</i>	0	<i>Brk, Lnch. or Out</i>	0.00	%	<i>Brk, Lnch. or Out</i>	0.00	%
<i>Pass. Per Trip</i>	1.00		<i>Same Day</i>	1238	<i>Cancel Other</i>	0						
<i>Average Length</i>	371.21	Minutes	<i>Site Closure</i>	0	<i>Missed</i>	0						
<i>Average Distance</i>	77.22	Miles	<i>User Error</i>	49	<i>Missed/T</i>	0						
			<i>Cancel %</i>	98.11	<i>Missed</i>	0.00						

Deadhead (DH) is calculated from pullout to first pickup plus from last dropoff to pullin
 Service = Total - DH
 Live = Service - all breaks

Ride Date:	2018-01-01 - 2018-01-31	Exclude Lunches - Service:	Y	Service - Exclude Depo to 1st Pick:	Y
Route:	ZRF 1-1 - ZRF 1-2B	Exclude Breaks - Service:	Y	Service - Exclude Last Drop to Depot:	Y
Sort Time:	ActualArriveTime	Exclude Auto Breaks:	Y		
Calculate Miles Distance:	Full Odometers	Exclude User Defined Breaks:	Y	Exclude Driver Relief:	Y
		Exclude OutofService - Service:	Y	Exclude Driver Assist:	Y
		Exclude Refuel - Service:	Y	Exclude Driver Return:	Y

Funding Source Productivity Report

For Date : 2018-01-01 To 2018-01-31

Print Date: 02/09/2018
Print Time: 01:00:17PM

TDZ

Funds	Count Passengers					Count Of Trips			Hours							Distance (Miles)							
	CLI	PCA	ESC	Others	Total	Trips	NS	Cancel	Total	Service	Live	DH	Break	Lunch	Refuel	Others	Total	Service	Live	DH	Blo.	Pass.	Trip/RH/Trip/SH
Grand Totals :	44	0	0	0	44	44	0	2285	266.1	256.2	256.2	9.9	0.0	0.0	0.0	0.0	2672	2524	2524	148	0	2524	0.17
Average:	5	0	0	0	5	5	0	254	29.56	28.47	28.47	1.10	0.00	0.00	0.00	0.00	296.9	280.5	280.5	16.4	0.0	4.9	0.17

Passenger Information

Requested Trip Information

Hours Allocation

Miles Allocation

<i>Clients</i>	100.00	%	<i>Total Requested</i>	2329	<i>No Shows</i>	0	<i>Total</i>	266.07	Hours	<i>Total</i>	2672.2	Miles
<i>Companions</i>	0.00	%	<i>Unscheduled</i>	0	<i>Cancel at Door</i>	0	<i>Service</i>	96.30	%	<i>Service</i>	94.46	%
<i>Attendants</i>	0.00	%	<i>Unscheduled %</i>	0.00	<i>No Show %</i>	0.00	<i>Live</i>	96.30	%	<i>Live</i>	94.46	%
<i>Others</i>	0.00	%	<i>Cancel Adv.</i>	995			<i>Deadhead</i>	3.70	%	<i>Deadhead</i>	5.54	%
	0.00		<i>Late Cancels</i>	3	<i>No Shows Other</i>	0	<i>Brk, Luch, or Out</i>	0.00	%	<i>Brk, Luch, or Out</i>	0.00	%
<i>Pass. Per Trip</i>	1.00		<i>Same Day</i>	1238	<i>Cancel Other</i>	0						
<i>Average Length</i>	349.38	Minutes	<i>Site Closure</i>	0	<i>Missed</i>	0						
<i>Average Distance</i>	57.37	Miles	<i>User Error</i>	49	<i>Missed/T</i>	0						
			<i>Cancel %</i>	98.11	<i>Missed</i>	0.00						

Deadhead (DH) is calculated from pullout to first pickup plus from last dropoff to pullin
Service = Total - DH
Live = Service - all breaks

Ride Date	2018-01-01 -- 2018-01-31	Exclude Lunches - Service	Y	Service - Exclude Depo to 1st Pick	Y
Route	ZRF 2-1 - ZRT 2-2B	Exclude Breaks - Service	Y	Service - Exclude Last Drop to Depot	Y
Sort Time	Actual/ArriveTime	Exclude Auto Breaks	Y		
Calculate Miles Distance	Full Odometers	Exclude User Defined Breaks	Y	Exclude Driver Relief	Y
		Exclude Out of Service - Service	Y	Exclude Driver Assist	Y
		Exclude Refuel - Service	Y	Exclude Driver Return	Y

Funding Source Productivity Report

For Date : 2018-01-01 To 2018-01-31

Print Date: 02/09/2018
Print Time: 01:05:18PM

TDZ

Funds	Count Passengers					Count Of Trips			Hours							Distance (Miles)							
	CLI	PCA	ESC	Others	Total	Trips	NS	Cancel	Total	Service	Live	DH	Break	Lunch	Refuel	Others	Total	Service	Live	DH	Blo.	Pass.	Trip/RH/Trip/SH
Grand Totals:	44	0	0	0	44	44	0	2285	298.1	289.4	289.4	8.7	0.0	0.0	0.0	0.0	3526	3411	3411	114	0	3411	0.15
Average:	5	0	0	0	5	5	0	254	33.12	32.16	32.16	0.96	0.00	0.00	0.00	0.00	391.8	379.0	379.0	12.7	0.0	4.9	0.15

Passenger Information			Requested Trip Information			Hours Allocation			Miles Allocation			
<i>Clients</i>	100.00	%	<i>Total Requested</i>	2329	<i>No Shows</i>	0	<i>Total</i>	298.08	Hours	<i>Total</i>	3525.8	Miles
<i>Companions</i>	0.00	%	<i>Unscheduled</i>	0	<i>Cancel at Door</i>	0	<i>Service</i>	97.09	%	<i>Service</i>	96.75	%
<i>Attendants</i>	0.00	%	<i>Unscheduled %</i>	0.00	<i>No Show %</i>	0.00	<i>Live</i>	97.09	%	<i>Live</i>	96.75	%
<i>Others</i>	0.00	%	<i>Cancel Adv.</i>	995			<i>Deadhead</i>	2.91	%	<i>Deadhead</i>	3.25	%
	0.00		<i>Late Cancels</i>	3	<i>No Shows Other</i>	0	<i>Brk, Lnch, or Out</i>	0.00	%	<i>Brk, Lnch, or Out</i>	0.00	%
<i>Pass. Per Trip</i>	1.00		<i>Same Day</i>	1238	<i>Cancel Other</i>	0						
<i>Average Length</i>	394.64	Minutes	<i>Site Closure</i>	0	<i>Missed</i>	0						
<i>Average Distance</i>	77.53	Miles	<i>User Error</i>	49	<i>Missed/T</i>	0						
			<i>Cancel %</i>	98.11	<i>Missed</i>	0.00						

Deadhead (DH) is calculated from pullout to first pickup plus from last dropoff to pullin
Service = Total - DH
Live = Service - all breaks

Ride Date:	2018-01-01 - 2018-01-31	3+5	Exclude Lunches - Service:	Y	Service - Exclude Depo to 1st Pick	Y
Route:	ZRT 3-1 - ZRT 3-3		Exclude Breaks - Service:	Y	Service - Exclude Last Drop to Depot	Y
Sort Time:	Actual/Arrive Time		Exclude Auto Breaks:	Y		
Calculate Miles/Distance:	Full Odometers		Exclude User Defined Breaks:	Y	Exclude Driver Relief:	Y
			Exclude Out of Service - Service:	Y	Exclude Driver Assist:	Y
		Exclude Refuel - Service:	Y	Exclude Driver Return:	Y	

* Bad Data in Odometer

Funding Source Productivity Report

For Date : 2018-01-01 To 2018-01-31

Print Date: 02/09/2018

Print Time: 01:07:28PM

TDZ

Funds	Count Passengers					Count Of Trips			Hours							Distance (Miles)						Trip/RH/Trip/SH	
	CLI	PCA	ESC	Others	Total	Trips	NS	Cancel	Total	Service	Live	DH	Break	Lunch	Refuel	Others	Total	Service	Live	DH	Blo.		Pass.
Grand Totals :	44	0	0	0	44	44	0	2285	288.9	276.4	276.4	12.5	0.0	0.0	0.0	0.0	3141	2994	2994	147	0	2994	0.16
Average:	5	0	0	0	5	5	0	254	32.10	30.71	30.71	1.39	0.00	0.00	0.00	0.00	349.0	332.7	332.7	16.3	0.0	4.9	0.16

Passenger Information			Requested Trip Information			Hours Allocation			Miles Allocation			
<i>Clients</i>	100.00	%	<i>Total Requested</i>	2329	<i>No Shows</i>	0	<i>Total</i>	288.92	Hours	<i>Total</i>	3141.1	Miles
<i>Companions</i>	0.00	%	<i>Unscheduled</i>	0	<i>Cancel at Door</i>	0	<i>Service</i>	95.67	%	<i>Service</i>	95.33	%
<i>Attendants</i>	0.00	%	<i>Unscheduled %</i>	0.00 %	<i>No Show %</i>	0.00 %	<i>Live</i>	95.67	%	<i>Live</i>	95.33	%
<i>Others</i>	0.00	%	<i>Cancel Adv.</i>	995			<i>Deadhead</i>	4.33	%	<i>Deadhead</i>	4.67	%
	0.00		<i>Late Cancels</i>	3	<i>No Shows Other</i>	0	<i>Brk, Lnch, or Out</i>	0.00	%	<i>Brk, Lnch, or Out</i>	0.00	%
<i>Pass. Per Trip</i>	1.00		<i>Same Day</i>	1238	<i>Cancel Other</i>	0						
<i>Average Length</i>	376.94	Minutes	<i>Site Closure</i>	0	<i>Missed</i>	0						
<i>Average Distance</i>	68.05	Miles	<i>User Error</i>	49	<i>Missed/T</i>	0						
			<i>Cancel %</i>	98.11 %	<i>Missed</i>	0.00 %						

Deadhead (DH) is calculated from pullout to first pickup plus from last dropoff to pullin
 Service = Total - DH
 Live = Service - all breaks

Ride Date	2018-01-01 - 2018-01-31	Exclude Lunches - Service	Y	Service - Exclude Deps to 1st Pick	Y
Route	ZRT 4-1 - ZRT 4-2B	Exclude Breaks - Service	Y	Service - Exclude Last Drop to Depot	Y
Sort Time	Actual/Arrive Time	Exclude Auto Breaks	Y		
Calculate Miles Distance	Full Odometers	Exclude User Defined Breaks	Y	Exclude Driver Relief	Y
		Exclude Outo/Service-Service	Y	Exclude Driver Assist	Y
		Exclude Refuel - Service	Y	Exclude Driver Return	Y

Funding Source Productivity Report

For Date : 2018-01-01 To 2018-01-31

Print Date: 02/09/2018
Print Time: 01:09:13PM

TDZ

Funds	Count Passengers					Count Of Trips			Hours								Distance (Miles)						Trip/RelTrip/SH
	CLI	PCA	ESC	Others	Total	Trips	NS	Cancel	Total	Service	Live	DH	Break	Lunch	Refuel	Others	Total	Service	Live	DH	Blo.	Pass.	
Grand Totals :	22	0	0	0	22	22	0	2285	267.9	238.2	238.2	7.8	22.0	0.0	0.0	0.0	5494	5487	5487	6	0	250	0.09
Average:	2	0	0	0	2	2	0	254	29.77	26.46	26.46	0.86	2.44	0.00	0.00	0.00	610.4	609.7	609.7	0.7	0.0	2.4	0.09

Passenger Information			Requested Trip Information			Hours Allocation			Miles Allocation			
<i>Clients</i>	100.00	%	<i>Total Requested</i>	2307	<i>No Shows</i>	0	<i>Total</i>	267.92	<i>Hours</i>	<i>Total</i>	5493.6	<i>Miles</i>
<i>Companions</i>	0.00	%	<i>Unscheduled</i>	0	<i>Cancel at Door</i>	0	<i>Service</i>	88.90	%	<i>Service</i>	99.89	%
<i>Attendants</i>	0.00	%	<i>Unscheduled %</i>	0.00 %	<i>No Show %</i>	0.00 %	<i>Live</i>	88.90	%	<i>Live</i>	99.89	%
<i>Others</i>	0.00	%	<i>Cancel Adv.</i>	995			<i>Deadhead</i>	2.89	%	<i>Deadhead</i>	0.11	%
	0.00		<i>Late Cancels</i>	3	<i>No Shows Other</i>	0	<i>Brk, Lnch, or Out</i>	8.21	%	<i>Brk, Lnch, or Out</i>	0.00	%
<i>Pass. Per Trip</i>	1.00		<i>Same Day</i>	1238	<i>Cancel Other</i>	0	Total 267.92 Minus Break 22.0 Net hours 245.92 GW					
<i>Average Length</i>	649.55	Minutes	<i>Site Closure</i>	0	<i>Missed</i>	0	Deadhead (DH) is calculated from pullout to first pickup plus from last dropoff to pullin Service = Total - DH Live = Service - all breaks					
<i>Average Distance</i>	249.43	Miles	<i>User Error</i>	49	<i>Missed/T</i>	0						
			<i>Cancel %</i>	99.05 %	<i>Missed</i>	0.00 %						

Ride Date	2018-01-01 - 2018-01-31	14+15	Exclude Lunches - Service:	Y	Service - Exclude Depo to 1st Pick:	Y
Route	ZRT 14-1 - ZRT 14-2		Exclude Breaks - Service:	Y	Service - Exclude Last Drop to Depot:	Y
Sort Time	ActualArriveTime		Exclude Auto Breaks:	Y		
Calculate Miles/Distance	Full Odometers		Exclude User Defined Breaks:	Y	Exclude Driver Relief:	Y
			Exclude Out of Service - Service:	Y	Exclude Driver Assist:	Y
		Exclude Refuel - Service:	Y	Exclude Driver Return:	Y	

* Bad Data in Odometer

Funding Source Productivity Report

TDZ

For Date : 2018-01-01 To 2018-01-31

Print Date: 02/09/2018
Print Time: 01:10:35PM

Funds	Count Passengers					Count Of Trips			Hours							Distance (Miles)						Trip/RH/Trip/SH	
	CLI	PCA	ESC	Others	Total	Trips	NS	Cancel	Total	Service	Live	DH	Break	Lunch	Refuel	Others	Total	Service	Live	DH	Blo.		Pass.
Grand Totals :	44	0	0	0	44	44	0	2285	264.1	248.4	248.4	15.7	0.0	0.0	0.0	0.0	2707	2382	2382	324	0	2382	0.18
Average:	5	0	0	0	5	5	0	254	29.35	27.60	27.60	1.74	0.00	0.00	0.00	0.00	300.8	264.7	264.7	36.0	0.0	4.9	0.18

Passenger Information			Requested Trip Information			Hours Allocation			Miles Allocation			
<i>Clients</i>	100.00	%	<i>Total Requested</i>	2329	<i>No Shows</i>	0	<i>Total</i>	264.13	Hours	<i>Total</i>	2706.8	Miles
<i>Companions</i>	0.00	%	<i>Unscheduled</i>	0	<i>Cancel at Door</i>	0	<i>Service</i>	94.06	%	<i>Service</i>	88.02	%
<i>Attendants</i>	0.00	%	<i>Unscheduled %</i>	0.00	<i>No Show %</i>	0.00	<i>Live</i>	94.06	%	<i>Live</i>	88.02	%
<i>Others</i>	0.00	%	<i>Cancel Adv.</i>	995			<i>Deadhead</i>	5.94	%	<i>Deadhead</i>	11.98	%
	0.00		<i>Late Cancels</i>	3	<i>No Shows Other</i>	0	<i>Brk, Lnch, or Out</i>	0.00	%	<i>Brk, Lnch, or Out</i>	0.00	%
<i>Pass. Per Trip</i>	1.00		<i>Same Day</i>	1238	<i>Cancel Other</i>	0						
<i>Average Length</i>	338.77	Minutes	<i>Site Closure</i>	0	<i>Missed</i>	0						
<i>Average Distance</i>	54.15	Miles	<i>User Error</i>	49	<i>Missed/T</i>	0						
			<i>Cancel %</i>	98.11	<i>Missed</i>	0.00						

Deadhead (DH) is calculated from pullout to first pickup plus from last dropoff to pullin
Service = Total - DH
Live = Service - all breaks

Ride Date	2018-01-01 -- 2018-01-31	Exclude Lunches - Service	Y	Service - Exclude Depo to 1st Pick.	Y
Route	ZRT 20-1 - ZRT 20-4	Exclude Breaks - Service	Y	Service - Exclude Last Drop to Depot.	Y
Sort Time	ActualArriveTime	Exclude Auto Breaks	Y		
Calculate Miles.Distance	Full Odometers	Exclude User Defined Breaks	Y	Exclude Driver Relief.	Y
		Exclude Out of Service - Service	Y	Exclude Driver Assist.	Y
		Exclude Refuel - Service	Y	Exclude Driver Return	Y

Funding Source Productivity Report

For Date : 2018-01-01 To 2018-01-31

Print Date: 02/09/2018
Print Time: 01:12:01PM

TDZ

Funds	Count Passengers					Count Of Trips			Hours							Distance (Miles)						Trip/RH Trip/SB	
	CLI	PCA	ESC	Others	Total	Trips	NS	Cancel	Total	Service	Live	DH	Break	Lunch	Refuel	Others	Total	Service	Live	DH	Blo.		Pass.
Grand Totals :	43	0	0	0	43	43	0	2285	263.0	244.8	244.8	18.2	0.0	0.0	0.0	0.0	5166	4858	4858	308	0	4858	0.18
Average:	5	0	0	0	5	5	0	254	29.22	27.20	27.20	2.02	0.00	0.00	0.00	0.00	574.0	539.7	539.7	34.3	0.0	4.8	0.18

Passenger Information			Requested Trip Information			Hours Allocation			Miles Allocation			
<i>Clients</i>	100.00	%	<i>Total Requested</i>	2328	<i>No Shows</i>	0	<i>Total</i>	263.01	<i>Hours</i>	<i>Total</i>	5166.0	<i>Miles</i>
<i>Companions</i>	0.00	%	<i>Unscheduled</i>	0	<i>Cancel at Door</i>	0	<i>Service</i>	93.08	%	<i>Service</i>	94.03	%
<i>Attendants</i>	0.00	%	<i>Unscheduled %</i>	0.00	<i>No Show %</i>	0.00	<i>Live</i>	93.08	%	<i>Live</i>	94.03	%
<i>Others</i>	0.00	%	<i>Cancel Adv.</i>	995			<i>Deadhead</i>	6.91	%	<i>Deadhead</i>	5.97	%
	0.00		<i>Late Cancels</i>	3	<i>No Shows Other</i>	0	<i>Brk, Lnch, or Out</i>	0.00	%	<i>Brk, Lnch, or Out</i>	0.00	%
<i>Pass. Per Trip</i>	1.00		<i>Same Day</i>	1238	<i>Cancel Other</i>	0						
<i>Average Length</i>	341.60	Minutes	<i>Site Closure</i>	0	<i>Missed</i>	0						
<i>Average Distance</i>	112.97	Miles	<i>User Error</i>	49	<i>Missed/T</i>	0						
			<i>Cancel %</i>	98.15	<i>Missed</i>	0.00						

Deadhead (DH) is calculated from pullout to first pickup plus from last dropoff to pullin
 Service = Total - DH
 Live = Service - all breaks

Ride Date	2018-01-01 - 2018-01-31	Exclude Lunches - Service	Y	Service - Exclude Depo to 1st Pick	Y
Route	ZRT 30-1 - ZRT 30-4	Exclude Breaks - Service	Y	Service - Exclude Last Drop to Depot	Y
Sort Time	Actual Arrive Time	Exclude Auto Breaks	Y		
Calculate Miles/Distance	Full Odometers	Exclude User Defined Breaks	Y	Exclude Driver Relief	Y
		Exclude Out of Service - Service	Y	Exclude Driver Assist	Y
		Exclude Refuel - Service	Y	Exclude Driver Return	Y

* Bad Data in Odometer

Funding Source Productivity Report

For Date : 2018-01-01 To 2018-01-31

Print Date: 02/09/2018
Print Time: 01:33:31PM

TDZ

Funds	Count Passengers					Count Of Trips			Hours								Distance (Miles)						Trip/RH/Trip/SH
	CLI	PCA	ESC	Others	Total	Trips	NS	Cancel	Total	Service	Live	DH	Break	Lunch	Refuel	Others	Total	Service	Live	DH	Blo.	Pass.	
Grand Totals :	44	0	0	0	44	44	0	2285	249.7	236.8	236.8	12.8	0.0	0.0	0.0	0.0	2606	2352	2352	255	0	2352	0.19
Average:	5	0	0	0	5	5	0	254	27.74	26.32	26.32	1.42	0.00	0.00	0.00	0.00	289.6	261.3	261.3	28.3	0.0	49	0.19

Passenger Information			Requested Trip Information			Hours Allocation			Miles Allocation			
<i>Clients</i>	100.00	%	<i>Total Requested</i>	2329	<i>No Shows</i>	0	<i>Total</i>	249.67	Hours	<i>Total</i>	2606.4	Miles
<i>Companions</i>	0.00	%	<i>Unscheduled</i>	0	<i>Cancel at Door</i>	0	<i>Service</i>	94.86	%	<i>Service</i>	90.23	%
<i>Attendants</i>	0.00	%	<i>Unscheduled %</i>	0.00	<i>No Show %</i>	0.00	<i>Live</i>	94.86	%	<i>Live</i>	90.23	%
<i>Others</i>	0.00	%	<i>Cancel Adv.</i>	995			<i>Deadhead</i>	5.14	%	<i>Deadhead</i>	9.77	%
	0.00		<i>Late Cancels</i>	3	<i>No Shows Other</i>	0	<i>Brk, Lnch, or Out</i>	0.00	%	<i>Brk, Lnch, or Out</i>	0.00	%
<i>Pass. Per Trip</i>	1.00		<i>Same Day</i>	1238	<i>Cancel Other</i>	0						
<i>Average Length</i>	322.98	Minutes	<i>Site Closure</i>	0	<i>Missed</i>	0						
<i>Average Distance</i>	53.45	Miles	<i>User Error</i>	49	<i>Missed/T</i>	0						
			<i>Cancel %</i>	98.11	<i>Missed</i>	0.00						

Deadhead (DH) is calculated from pullout to first pickup plus from last dropoff to pullin
Service = Total - DH
Live = Service - all breaks

Ride Date	2018-01-01 - 2018-01-31	Exclude Lunches - Service	Y	Service - Exclude Depo to 1st Pick	Y
Route	ZRT 32-1 - ZRT 32B	Exclude Breaks - Service	Y	Service - Exclude Last Drop to Depot	Y
Sort Time	ActualArriveTime	Exclude Auto Breaks	Y		
Calculate Miles Distance	Full Odometers	Exclude User Defined Breaks	Y	Exclude Driver Relief	Y
		Exclude Out of Service - Service	Y	Exclude Driver Assist	Y
		Exclude Refuel - Service	Y	Exclude Driver Return	Y

* Bad Data in Odometer

Funding Source Productivity Report

IDZ

For Date : 2018-01-01 To 2018-01-31

Print Date: 02/09/2018
Print Time: 01:18:22PM

Funds	Count Passengers					Count Of Trips			Hours								Distance (Miles)						Trip/RH Trip/SH
	CLI	PCA	ESC	Others	Total	Trips	NS	Cancel	Total	Service	Live	DH	Break	Lunch	Refuel	Others	Total	Service	Live	DH	Blo.	Pass.	
Grand Totals :	44	0	0	0	44	44	0	2285	270.9	252.3	252.3	18.6	0.0	0.0	0.0	0.0	3473	3057	3057	417	0	3057	0.17
Average:	5	0	0	0	5	5	0	254	30.10	28.04	28.04	2.06	0.00	0.00	0.00	0.00	385.9	339.7	339.7	46.3	0.0	4.9	0.17

Passenger Information			Requested Trip Information			Hours Allocation			Miles Allocation			
<i>Clients</i>	100.00	%	<i>Total Requested</i>	2329	<i>No Shows</i>	0	<i>Total</i>	270.88	<i>Hours</i>	<i>Total</i>	3473.5	<i>Miles</i>
<i>Companions</i>	0.00	%	<i>Unscheduled</i>	0	<i>Cancel at Door</i>	0	<i>Service</i>	93.15	%	<i>Service</i>	88.01	%
<i>Attendants</i>	0.00	%	<i>Unscheduled %</i>	0.00 %	<i>No Show %</i>	0.00 %	<i>Live</i>	93.15	%	<i>Live</i>	88.01	%
<i>Others</i>	0.00	%	<i>Cancel Adv.</i>	995			<i>Deadhead</i>	6.85	%	<i>Deadhead</i>	11.99	%
	0.00		<i>Late Cancels</i>	3	<i>No Shows Other</i>	0	<i>Brk, Lnch, or Out</i>	0.00	%	<i>Brk, Lnch, or Out</i>	0.00	%
<i>Pass. Per Trip</i>	1.00		<i>Same Day</i>	1238	<i>Cancel Other</i>	0						
<i>Average Length</i>	344.09	Minutes	<i>Site Closure</i>	0	<i>Missed</i>	0						
<i>Average Distance</i>	69.48	Miles	<i>User Error</i>	49	<i>Missed/T</i>	0						
			<i>Cancel %</i>	98.11 %	<i>Missed</i>	0.00 %						

Deadhead (DH) is calculated from pullout to first pickup plus from last dropoff to pullin
 Service = Total - DH
 Live = Service - all breaks

Ride Date	2018-01-01 -- 2018-01-31	Exclude Lunches - Service	Y	Service - Exclude Depo to 1st Pick	Y
Route	ZRT 33-1 - ZRT 33-2	Exclude Breaks - Service	Y	Service - Exclude Last Drop to Depo	Y
Sort Time	ActualArriveTime	Exclude Auto Breaks	Y		
Calculate Miles/Distance	Full Odometers	Exclude User Defined Breaks	Y	Exclude Driver Relief	Y
		Exclude OutofService - Service	Y	Exclude Driver Assist	Y
		Exclude Refuel - Service	Y	Exclude Driver Return	Y

* Bad Data in Odometer

EVENT SUMMARY (ROUTESUM) REPORT

JANUARY 01, 2018 - JANUARY 31, 2018

FORT WALTON BEACH, FL - OKALOOSA COUNTY

Revenue and Ridership By Route

Route	Current Revenue	Unclassified Revenue	Dump Count	Preset	Token Count	Ticket Count	Pass Count	Bill Count	Ridership
1	1,413.54	54.99	88	582	0	0	1,109	714	1,877
2	737.63	55.01	48	301	0	0	762	404	1,204
3	381.00	6.00	9	163	0	0	252	232	495
4	1,036.95	66.97	45	355	0	0	779	525	1,373
5	85.55	1.25	3	36	0	0	106	52	175
14	471.60	36.66	54	171	0	0	102	339	393
15	17.00	2.00	2	8	0	0	5	17	14
20	702.15	5.05	9	305	0	0	896	321	1,203
30	531.68	11.28	14	256	0	0	721	236	1,000
32	504.49	7.54	18	220	0	0	421	247	646
33	322.10	5.35	10	124	0	0	372	159	507
TOTAL	6,203.69	252.10	300	2,521	0	0	5,525	3,246	8,887

\$3,654.67

\$488.60

\$1,358.27

Passes Data /Office sales

Inventory Status

31 Day Pass

	Beginning Inv Serial # as of the first day of the month	Last Inv Serial # issued from the County	Last Pass Serial # Sold		Beginning Inv Serial # as of the first day of the	Last Inv Serial # issued from the County	Last Pass Serial # Sold	Last Pass Serial #
Regular Fare			4526		Reduced Fare			8576
Express					Express Reduced			
Student								
Single Ride Passes								
Single Ride Regular			6622896					
Single Ride Express			6619917					

				Single Ride	Single Ride Express		Reg Fare		Reduced Fare		Express		Express Reduced		Student		
Date	Purchaser	Agency	Pass Number	QTY	\$1.50	QTY	\$2.00	QTY	\$30.00	QTY	\$15.00	QTY	\$45.00	QTY	\$22.50	QTY	\$26.00
1/2/2018	Ann Pebbles		6622531-600	70	105.00	0	\$0.00	0	\$0.00	0	\$0.00	0	\$0.00	0	\$0.00	0	\$0.00
1/3/2018	Christopher Cook		8521-23	0	0.00	0	\$0.00	0	\$0.00	3	\$45.00	0	\$0.00	0	\$0.00	0	\$0.00
1/3/2018	Diane Wylie		4474	0	0.00	0	\$0.00	1	\$30.00	0	\$0.00	0	\$0.00	0	\$0.00	0	\$0.00
1/5/2018		Family Life Center	4483-88	0	0.00	0	\$0.00	6	\$180.00	0	\$0.00	0	\$0.00	0	\$0.00	0	\$0.00
1/8/2018		Bridgeway Center		0	0.00	0	\$0.00	0	\$0.00	1	\$15.00	0	\$0.00	0	\$0.00	0	\$0.00
1/8/2018	Christopher Weat			0	0.00	0	\$0.00	0	\$0.00	0	\$0.00	0	\$0.00	0	\$0.00	1	\$26.00
1/11/2018		Crestview Area Hc	9930,6620021-	9	13.50	20	\$40.00	0	\$0.00	0	\$0.00	0	\$0.00	0	\$0.00	0	\$0.00
1/12/2018		St. Mary's Outrea	4494-4503	0	0.00	0	\$0.00	10	\$300.00	0	\$0.00	0	\$0.00	0	\$0.00	0	\$0.00
1/16/2018	Susanne Pierce	Others of Destin	530,6622601-	100	150.00	0	\$0.00	1	\$30.00	3	\$45.00	0	\$0.00	0	\$0.00	0	\$0.00
1/16/2018		Bridgeway Center	8546-8575	0	0.00	0	\$0.00	0	\$0.00	30	\$450.00	0	\$0.00	0	\$0.00	0	\$0.00
1/19/2018	Becky Peterson	D.C.F	4509	0	0.00	0	\$0.00	1	\$30.00	0	\$0.00	0	\$0.00	0	\$0.00	0	\$0.00
1/22/2018	Angelia Smith		4510	0	0.00	0	\$0.00	1	\$30.00	0	\$0.00	0	\$0.00	0	\$0.00	0	\$0.00
1/25/2018		Lutheren Services	8584-99	0	0.00	0	\$0.00	16	\$480.00	0	\$0.00	0	\$0.00	0	\$0.00	0	\$0.00
1/25/2018		(HHA) Homelessn	4511-17 6622696	193	289.50	0	\$0.00	7	\$210.00	0	\$0.00	0	\$0.00	0	\$0.00	0	\$0.00
1/29/2018		Others of Destin	45268576		0.00	0	\$0.00	1	\$30.00	1	\$15.00	0	\$0.00	0	\$0.00	0	\$0.00
1/30/2018	Dylan Scitwartz		4549	0	0.00	0	\$0.00	1	\$30.00	0	\$0.00	0	\$0.00	0	\$0.00	0	\$0.00
1/31/2018		One hopeful place		0	0.00	0	\$0.00	2	\$60.00	0	\$0.00	0	\$0.00	0	\$0.00	0	\$0.00
				0	0.00	0	\$0.00	0	\$0.00	0	\$0.00	0	\$0.00	0	\$0.00	0	\$0.00
				0	0.00	0	\$0.00	0	\$0.00	0	\$0.00	0	\$0.00	0	\$0.00	0	\$0.00
Totals			30	372	\$558.00	20	\$40.00	47	\$1,410.00	38	\$570.00	0	\$0.00	0	\$0.00	0	\$26.00

TOTAL \$2,604.00 ✓

PARATRANSIT INVOICE

<i>Funding Source</i>	<i>Paratransit Gross Expenses</i>	<i>Less Co-Pays/Program Income</i>	<i>Total Net</i>	<i>Grant \$</i>	<i>Grant #</i>	<i>Grant/Fund Charged</i>
Logisticare, Secure, PP, Voc Rehab, Access2Care, DOC	\$40,291.60	\$562.00	\$39,729.60	\$39,045.63	70544	Program Income
Program Income Billed				\$683.97	701742	FTA-5307
CAO (BBB) R2R	\$4,226.04	\$2,364.92	\$1,861.12	\$930.56	70544	Program Income
COA (BBB) UZA & Rural/Urban	\$704.34		\$704.34	\$930.55	701841	FDOT-5311 (50%)
TD UZA, Rural/UZA, TD1, TD5, TDZ	\$139,667.27	\$9,381.00	\$130,286.27	\$704.34	701742	FTA-5307
<i>TD Less Reimbursable (CTD Trip Invoice)</i>			\$38,722.00	\$38,722.00	701748	CTD Grant
<i>TD Remaining Balance</i>			\$91,564.27	\$45,782.14	701841	FDOT-5311 (50%)
<i>TD Remaining Balance</i>				\$45,782.13	701843	FDOT-Block (50%)
Other Exp/Rev			\$180.00	\$180.00	0141	BoCC Local
Total Paratransit	\$184,889.25	\$12,307.92	\$172,761.33	\$172,761.31		

FIXED ROUTE INVOICE

<i>Route</i>	<i>Fixed Route Gross Expenses</i>	<i>Less Farebox/Coupons</i>	<i>Total Net</i>	<i>Grant \$</i>	<i>Grant #</i>	<i>Grant/Fund Charged</i>
CVW Rt 14, 15 & 16	\$8,248.16	\$1,139.60	\$7,108.56	\$3,554.28	0141	BoCC Local
CVW Rt 14, 15 & 16				\$3,554.28	701841	FDOT-5311
Wave, Corridor, Island	\$73,171.87	\$7,668.09	\$65,503.78	\$32,751.89	701742	FTA
Wave, Corridor, Island				\$32,751.89	701843	FDOT-Block
Total Fixed	\$81,420.03	\$8,807.69	\$72,612.34	\$72,612.34		

Totals by Grant

\$39,976.19	70544	Program Income
\$34,140.20	701742	FTA-5307
\$50,266.97	701841	FDOT-5311
\$38,722.00	701748	CTD Equipment
\$78,534.02	701843	FDOT-Block
\$3,734.28	0141	BoCC Local
\$245,373.65		(Account: 534410)

Grand Total **\$245,373.65** ✓

Check \$0.00

Invoice No.: 18-10

Dates/Period Covered:

July 2018

GRANT DEPARTMENTS				Sub-Total	PARATRANSIT	FIXED ROUTE	TOTAL PAYABLE
DR	Farebox & Co-pay deductions in Red						
Logisticare	\$ 10,591.93	\$ 5,188.64	\$ 14,771.02	\$ (16.20)	\$ 30,535.39	\$ 30,535.39	
Secure	\$ 8,656.67	\$ 3,293.63	\$ 2,341.09	\$ (79.65)	\$ 14,211.74	\$ 14,211.74	
PP	\$ 1,529.42	\$ 509.81	\$ 90.56	\$ (287.00) \$ (177.00)	\$ 1,665.79	\$ 1,665.79	
Voc. Rehab	\$ 36.85				\$ 36.85	\$ 36.85	
Program Income Billed - July					\$ 46,449.81	\$ 46,449.81	
<u>\$49,985.97</u>					70544	\$ 46,449.81	\$ 46,449.81
Total							\$ -

COA - Income				Sub-Total	PARATRANSIT	FIXED ROUTE	TOTAL PAYABLE
COA (VRH Expenses)	\$ 825.08			\$ 825.08	\$ 825.08		
COA (R2R)	\$ 4,296.47			\$ 4,296.47	\$ 4,296.47		
COA Reimbursement	\$ (2,861.74)			\$ (2,861.74)	\$ (2,861.74)		
				\$ 2,259.81	\$ 2,259.81		
COA NET EXPENSES (chargeable to Grant)				701842	\$ 825.08		\$ 825.08
Balance R/U Expenses				70544	\$ 1,434.73		\$ 1,434.73
Balance Rural Expenses							\$ -

TD (Trip & Equipment)				Sub-Total	PARATRANSIT	FIXED ROUTE	TOTAL PAYABLE
TD	\$ 11,081.62	\$ 4,722.43	\$ (1,650.00) \$ (2.00)	\$ 14,152.05	\$ 14,152.05		
TD1	\$ 5,785.65	\$ 617.14	\$ (129.00) \$ (184.00)	\$ 6,089.79	\$ 6,089.79		
TD5	\$ 27,361.93	\$ 3,226.55	\$ (470.00) \$ (1,044.00) \$ (9.45)	\$ 29,065.03	\$ 29,065.03		
TDZ				\$ -	\$ -		
Total Tran. Disadvantaged					\$ 49,306.87		\$ 49,306.87
Total TD reimbursable (701849)						\$ 45,768.00	
						BALANCE \$ 3,538.87	
TD deficit charged to 701842						\$ 3,538.87	

TD (5307)				Sub-Total	PARATRANSIT	FIXED ROUTE	TOTAL PAYABLE
TDP	\$ 22,709.93	\$ 6,335.71	\$ 5,594.47 \$ (3,624.00) \$ (14.00) \$ (64.80)	\$ 30,937.31	\$ 30,937.31		
TP1	\$ 12,822.34	\$ 3,354.00	\$ 3,135.99 \$ (514.00) \$ (406.00) \$ (49.95)	\$ 18,342.38	\$ 18,342.38		
				\$ 49,279.69	\$ 49,279.69		
				701842	\$ 49,279.69		

FIXED ROUTE GRANT ALLOCATIONS				Sub-Total	PARATRANSIT	FIXED ROUTE	TOTAL PAYABLE
CVW Xpress							
CVW Rt 14, 15 & 16	\$ 7,698.44	\$ (771.25)	\$ (360.00)	\$ 6,567.19	\$ 6,567.19		
				70544	\$ 6,567.19	\$ 6,567.19	
Wave, Corridor, Island							
FWB Wave	\$ 35,828.77	\$ (3,644.44)	\$ (360.00)	\$ 31,824.33	\$ 31,824.33		
						TOTAL \$ 31,824.33	\$ 31,824.33
				701842 (x093)	\$ 31,824.33		

CORRIDOR				Sub-Total	PARATRANSIT	FIXED ROUTE	TOTAL PAYABLE
Destin Corridor	\$ 37,871.69	\$ 457.15	\$ (2,885.69) \$ (360.00)	\$ 35,083.15	\$ 35,083.15		
OK Island	\$ 8,714.70	\$ (932.12)	\$ (360.00)	\$ 7,422.58	\$ 7,422.58		
						TOTAL \$ 42,505.73	
				711842	\$ 38,120.76		\$ 38,120.76
				701842	\$ 4,384.97		\$ 4,384.97

TOTAL PARATRANSIT

FIXED ROUTE SUB-TOTAL

VOC. Rehab Revenue

\$ 147,296.18

\$ 80,897.25

\$ 60.00

TOTAL NET EXPENSES

\$ 228,253.43

701841 \$ 64,349
6 59,233.70

see journal entry ji

14ji

Jane Evans

From: Janet Willis
Sent: Tuesday, August 28, 2018 3:03 PM
To: Jane Evans
Cc: Elliot Kampert; Stephanie Herrick; Greg Kisela
Subject: Re: Maruti Invoice Issues

Jane, I didn't realize the 5311 adjustment had already been made so yes, it's fine to reduce program income on the paratransit invoice by that amount and charge to 5311. As for the one cent, wasn't it a rounding error? You can charge it to PI though.

Sent from my iPhone

On Aug 28, 2018, at 2:36 PM, Jane Evans <jevans@myokaloosa.com> wrote:

Elliott/Janet,

In order to complete the Maruti Invoice approval, we need the following items:

- 1) \$643.49 is left on the 701841 FDOT 5311 grant. We need to add that account and amount to the Payment Approval Form and reduce Program Income 70544 for the same amount.
- 2) The Paratransit section is .01 less than the Gross Expenses Total. Would the penny be put against 70544?

If you agree to these changes, please respond and we will change the Payment Approval Form then continue processing.

Jane Evans
Grants and RESTORE Manager
County Administration
1250 North Eglin Parkway
Suite 102
Shalimar, FL 32579
Phone: 850-651-7521
Fax: 850-651-7551
Internal Courier: CAO-S/Grants
Email: jevans@myokaloosa.com
<image001.gif>

Please note: Due to Florida's very broad public records laws, most written communications to or from County employees regarding County business are public records, available to the public and media upon request. Therefore, this written e-mail communication, including your e-mail address, may be subject to public disclosure.

Fiscal Year: 2018

**COUNTY OF OKALOOSA - BOARD OF COUNTY COMMISSIONERS
SUMMARY OF APPROVED JOURNAL ENTRIES**

JOURNAL ENTRY NUMBER: _____

	<u>DEPT</u>	<u>ACCOUNT</u>	<u>DEBIT AMOUNT</u>	<u>CREDIT AMOUNT</u>
(1)	70544	534410	287.02	
	70544	534410	709.85	
	701841	534410		287.02
	701841	534410		709.85
(2)	701841	534410	353.38	
	70544	534410		353.38
Control Totals ----- >			<u><u>1,350.25</u></u>	<u><u>1,350.25</u></u>

To correct FDOT Section 5311 18 701841

- (1) Decrease Grant Expenditures by unallowable costs of 996.87 to local funds on Invoice #1 for November and December billing G0R23
- (2) Increase Grant Expenditures because there was award balance available on Maruti Check V1806609 for Invoice #3

Audited & Approved by:

Jane Evans
8.28.2018

Deputy Clerk

Date

GOR23 - 5311 Grant Reimbursement Request Worksheet

Invoice #1 - 1st Qtr FY 2018 (701841)

			Net Operating			Ineligible			Eligible Net	Rural Allocation			Funds Allocation			
Operating Period	Invoice #	Operating Invoice	TOTAL Gross Expenses	Less Farebox	Less Coupons/Other Passes	Maruti Invoice Total NET OPERATING	Less Corridor	Less Wave	Less Island	ELIGIBLE NET OPERATING	Crestview Route 14 Gross Expenses	Less Farebox	Less Coupons/Other Passes	Other Ineligible	Local/Other (50% Eligible Net)	5311 Grant 50% of Eligible Net
Nov. 2017	18-02	Fixed Route	\$ 74,489.32	\$ (6,062.10)	\$ (927.50)	\$ 67,499.72	\$ (21,988.87)	\$ (31,063.68)	\$ (7,355.99)	\$ 7,091.38	\$ 8,025.12	\$ (701.87)	\$ (231.87)	\$ 60,408.34	\$ 3,545.69	\$ 3,545.69
Dec. 2017	18-03	Fixed Route	\$ 74,958.21	\$ (5,698.89)	\$ (1,845.00)	\$ 67,414.32	\$ (22,168.75)	\$ (31,221.71)	\$ (7,025.15)	\$ 6,998.71	\$ 8,034.51	\$ (574.54)	\$ (461.25)	\$ 60,415.61	\$ 3,499.36	\$ 3,499.36
Operating Period	Invoice #	Operating Invoice	TOTAL Gross Expenses	Less Co-Pays	Less COA Revenue	Maruti Invoice Total NET OPERATING	Less DR	Less TD	Less R/U Expenses	ELIGIBLE NET OPERATING	Rural COA Expenses	Less COA Program Income	Other Ineligible	Local/Other (50% Eligible Net)	5311 Grant 50% of Eligible Net	
Nov. 2017	18-02	Paratransit	\$ 165,305.23	\$ (8,901.00)	\$ (3,269.64)	\$ 153,134.59	\$ (41,149.55)	\$ (110,180.08)	\$ (1,230.92)	\$ 574.04	\$ 3,843.68	\$ (3,269.64)	\$ 152,560.55	\$ 287.02	\$ 287.02	
Dec. 2017	18-03	Paratransit	\$ 169,554.76	\$ (8,474.00)	\$ (2,903.61)	\$ 158,177.15	\$ (39,364.98)	\$ (116,231.99)	\$ (1,160.48)	\$ 1,419.70	\$ 4,323.31	\$ (2,903.61)	\$ 156,757.45	\$ 709.85	\$ 709.85	
Total GOR23															\$ 8,041.92	

4,119.73 November
4,919.06 December
 9,038.79
(8,041.92) Actual Reimbursement
 996.87

287.02 November
709.85 December
 996.87

**CONTRACT/LEASE
PAYMENT APPROVAL FORM
COMPLETE AND FORWARD TO THE NEXT DEPARTMENT**

COMPLETED BY DEPARTMENT

DATE: 06/18/2018

VENDOR NAME: Maruti Fleet & Management

VENDOR #: 21600008

CONTRACT/LEASE#: C15-2323-GM

VENDOR INVOICE #	TASK ORDER # <i>(If Applicable)</i>	COUNTY/FEMA PROJECT # <i>(If Applicable)</i>	BUDGET DEPARTMENT #	ACCOUNT #	AMOUNT \$
18-08			70544	534410	\$ 52,390.34
			701742	534410	\$ 79,807.29
			711842	534410	\$ 31,478.41
			701841	534410	\$ 51,144.62 <u>50,712.28</u>
			701748	534410	\$ 38,722.00
			70544	534410	303.38

Handwritten notes and arrows pointing to the table rows.

TOTAL: \$ 253,542.66

APPROVED FOR PROGRESS PAYMENT *(please sign, as applicable and date)*

CONTRACTOR'S ENGINEER/ARCHITECT/PROJECT MANAGER: _____ DATE: _____

COUNTY SUPERVISOR/PROJECT MANAGER: [Signature] DATE: 06/18/2018

DEPARTMENT DIRECTOR: [Signature] DATE: 6/19/18

GRANTS ADMINISTRATION: [Signature] DATE: _____

COUNTY ADMINISTRATOR: [Signature] DATE: 6/19/18

FILED PEACOCK II

FINAL PAYMENT

FINAL PAYMENT YES NO

(If "Yes", forward to Purchasing Services Coordinator for Close-Out)

DATE: _____ PURCHASING DIRECTOR: _____

(Payments < \$50,000)

DATE: _____ GRANTS ADMINISTRATION APPROVAL: _____

(If Applicable)

DATE: _____ COUNTY ADMINISTRATION APPROVAL: _____

(Payments > \$50,000)

FILED PEACOCK II
2018 JUN 20 AM 11:02
COUNTY CLERK

COMPLETED BY FINANCE - ACCOUNTS PAYABLE ONLY

FISCAL YEAR: 18

DATE RECEIVED: 6-19-18

REVIEWD BY: [Signature]

Revised November 3, 2017

EXP 9-30-2020

Marcella B. Eubanks

From: Janet Willis <jwillis@myokaloosa.com>
Sent: Wednesday, June 20, 2018 10:48 AM
To: Marcella B. Eubanks; Stephanie Herrick; Jane Evans; Elliot Kampert; DeRita Mason
Cc: Lisa Perey; Accounts Payable; Marian Hunt; Angela Ward
Subject: RE: Pay Request for Maruti

I believe that is the 5311/rural grant so it can only be charged to 70544/534410 (program income).

Janet M. Willis

Transit Coordinator/Grants Manager
Phone: 850/683-6255

Please note: Due to Florida's very broad public records laws, most written communications to or from County employees regarding County business are public records, available to the public and media upon request. Therefore, this written e-mail communication, including your e-mail address, may be subject to public disclosure.

From: Marcella B. Eubanks [mailto:meubanks@okaloosaclerk.com]
Sent: Wednesday, June 20, 2018 9:15 AM
To: Janet Willis <jwillis@myokaloosa.com>; Stephanie Herrick <sherrick@myokaloosa.com>; Jane Evans <jevans@myokaloosa.com>; Elliot Kampert <ekampert@myokaloosa.com>; DeRita Mason <dmason@myokaloosa.com>
Cc: Lisa Perey <lperey@okaloosaclerk.com>; Accounts Payable <accountspayable@okaloosaclerk.com>; Marian Hunt <mhunt@okaloosaclerk.com>; Angela Ward <award@okaloosaclerk.com>
Subject: RE: Pay Request for Maruti

Okay, I do understand the information you provide below.

However, 701841 will be overspent in its entirety balance is presently \$50,791.24 and this pay request as coded \$51,144.62 a deficit of \$353.38.

Please provide where you would like the deficit coded (this way a journal entry to correct after the fact can be avoided), we will edit the face of the pay request accordingly.

We will await Elliot's response regarding the amendment to further process, thank you.

Marcella B. Eubanks
Finance Manager, Okaloosa County Clerk of Courts

Tel: (850) 689-5000 x 4381
meubanks@okaloosaclerk.com | www.okaloosaclerk.com
302 N. Wilson Street, Suite 203, Crestview, FL 32536

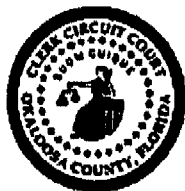

  How am I Doing?

PLEASE NOTE: Florida has a very broad public records law. E-mail communications to or from Okaloosa County Clerk of Court employees are considered public records and are available to the public and media upon request. Your e-mail communications, including your email address, are subject to public disclosure. This email is intended for the addressee(s) indicated above only. If you have received this email in error, please delete it immediately.

Paratransit

Funding Source	VRH	Billable Rate	Gross Expenses	Less Co-Total Pays	Co-Total Pays	Other Deductions	Total Other Deductions	Other Revenue	Other Revenue Total	NET TOTAL INVOICE	Grant/Rev Dept. No.	Grant/Rev. Total
Logisticare UZA	315.8		\$ 10,591.93	TD-AM	\$ 1,650.00	WOCOA (BBB)	\$ 2,861.74	VOC. Rehab Purchase				
Logisticare R2R	154.7		\$ 5,188.64	TD-WH	\$ 2.00			Orders to County*				
LogistiCare Rural/Urban	440.4		\$ 14,771.02									
TD UZA	330.4		\$ 11,081.62	TD1-AM	\$ 129.00					\$ 60.00	70544	\$ 47,884.54
TD Rural/UZA	140.8		\$ 4,722.43	TD1-WH	\$ 184.00						701842	\$ 53,643.64
TD1 UZA	172.5		\$ 5,785.65								701849	\$ 45,768.00
TD1 Rural/Urban	18.4		\$ 617.14	PP-AMB	\$ 287.00	Road Sup	\$220.05				70544	\$ 60.00
PP UZA	45.6		\$ 1,529.42	PP-WH	\$ 177.00							
PP R2R	15.2		\$ 509.81									
PP Rural/UZA	2.7		\$ 90.56									
Access2Care UZA	0.0		\$ -									
Access2Care Rural/UZA	0.0		\$ -									
Access2Care Rural/Rural	0.0		\$ -									
Vocational Rehab UZA	1.1		\$ 36.89									
Vocational Rehab Rural/UZA	0.0		\$ -									
W-O COA (BBB) UZA	24.6		\$ 825.08									
W-O COA (BBB) R2R	128.1		\$ 4,296.47	TD5-WH	\$ 470.00							
W-O COA (BBB) Rural/Urban	0.0	33.54	\$ -	TD5-AM	\$ 1,044.00							
TD5 (CV PT) R2R	815.8		\$ 27,361.93									
TD5 (CV PT) R2U	96.2		\$ 3,226.55									
TDZ UZA	0.0		\$ -									
WC Workers Comp Rural/Rural	0.0		\$ -									
ST UZA	258.1		\$ 8,656.67	TDP-AM	\$ 3,624.00							
ST R2R	98.2		\$ 3,293.63	TDP-WC	\$ 14.00							
ST Rural/UZA	69.8		\$ 2,341.09	TP1-AM	\$ 514.00							
TDP (5307) R2R	0.0		\$ -	TP1-WC	\$ 406.00							
TDP (5307) U2U	677.1		\$ 22,709.93									
TDP (5307) R2U	188.9		\$ 6,335.71									
TDP (5307) U2R	166.8		\$ 5,594.47									
TP1 (5307) R2R	0.0		\$ -									
TP1 (5307) U2U	382.3		\$ 12,822.34									
TP1 (5307) R2U	100.0		\$ 3,354.00									
TP1 (5307) U2R	93.5		\$ 3,135.99									
Total Vehicle Revenue Hours	4737.0		\$ 158,878.98	TOTAL	\$ 8,501.00	TOTAL	\$ 3,081.79	TOTAL	\$ -	\$ 147,356.19		\$ 147,356.19

ALLOCATION	
70544	\$ 47,884.54
701842	\$ 53,643.64
701849	\$ 45,768.00
70544	\$ 60.00
NET TOTAL INVOICE	
	\$ 147,356.19

Invoice Data	
Total Service Days	31
Total R2R Expenses	\$ 1,212.00
P.I. (Secure & LogistiCare Only)	\$49,985.97

RATE ADJUSTMENTS DEDUCTIONS (ROAD SUPS PERFORMING VRH/DEDUCT REGULAR SALARY RATES)			
Name	Hours	Rate	Total
Melendez/Grant	16.30	\$13.50	\$ (220.05)
		\$13.50	#VALUE!
		\$13.65	#VALUE!

Total Funds due Vendor for Paratransit	\$ 147,356.19
Total Funds due vendor for Fixed Route	\$ 80,897.25
TOTAL FUNDS DUE MARUTI	\$ 228,253.44

I certify that the invoice and all supporting documentation are complete and accurate.
 Prepared By: *Christopher A. Myer* Date: 8/27/18

PARATRANSIT INVOICE (pg. 2)

Rate Adjustment Road Sups

Minus ineligible VRH	Hourly Rate	TOTAL \$	
1.20	\$ 13.50	\$ 16.20	1
		\$ -	2
		\$ -	3
		\$ -	4
		\$ -	5
		\$ -	6
		\$ -	7
		\$ -	8
		\$ -	9
		\$ -	10
		\$ -	11
		\$ -	12
		\$ -	13
		\$ -	14
		\$ -	15
		\$ -	16
		\$ -	17
		\$ -	18
0.7	\$ 13.50	\$ 9.45	19
		\$ -	20
		\$ -	21
		\$ -	22
3.0	\$ 13.50	\$ 40.50	23
0.80	\$ 13.50	\$ 10.80	24
2.10	\$ 13.50	\$ 28.35	25
		\$ -	26
4.40	\$ 13.50	\$ 59.40	27
0.40	\$ 13.50	\$ 5.40	28
		\$ -	29
		\$ -	30
2.70	\$ 13.50	\$ 36.45	
1.00	\$ 13.50	\$ 13.50	
		\$ -	
16.30		220.05	

Funding Source Productivity Report

For Date : 2018-07-01 To 2018-07-31

Print Date: 08/23/2018
Print Time: 06:06:18PM

Funds	Count Passengers					Count Of Trips			Hours								Distance (Miles)							
	CLI	PCA	ESC	Others	Total	Trips	NS	Cancel	Total	Service	Live	DH	Break	Lunch	Refuel	Others	Total	Service	Live	DH	Blo.	Pass.	Trip/RH	Trip/SH
	0	0	0	0	0	0	0	0	0.0	0.0	0.0	0.0	0.0	0.0	0.0	0.0	0	0	0	0	0	0	0.00	0.00
BBB	366	0	20	0	386	366	18	98	180.1 ✓	152.7	152.7	17.8	4.8	4.2	0.0	0.6	3509	2966	2966	412	131	4769	2.40	2.40
LOG	1230	16	227	0	1473	1230	93	271	1072.4 ✓	910.9	910.9	100.5	24.5	32.3	0.0	4.3	21754	18818	18818	2089	846	26956	1.35	1.35
PP	97	0	2	0	99	97	10	74	74.6 ✓	63.5	63.5	6.5	2.5	2.0	0.0	0.1	1368	1151	1151	144	73	1056	1.53	1.53
ST	636	25	90	0	751	607	48	113	501.4 ✓	426.1	426.1	46.1	13.8	14.0	0.0	1.4	9738	8293	8293	1018	427	9147	1.42	1.42
TD	739	0	0	26	765	739	30	668	565.2 ✓	471.2	471.2	54.7	13.2	25.1	0.0	1.0	9351	7697	7697	1064	591	7186	1.57	1.57
TD1	299	8	5	25	337	299	16	410	225.1 ✓	190.9	190.9	20.8	6.9	6.1	0.0	0.5	3732	3096	3096	430	206	2939	1.57	1.57
TD5	1542	17	10	14	1583	1542	68	551	1073.7 ✓	912.0	912.0	99.9	29.2	29.2	0.0	3.4	21078	18005	18005	2029	1043	21444	1.69	1.69
TDP	1639	19	7	47	1712	1639	111	235	1239.4 ✓	1032.8	1032.8	118.0	38.0	40.5	0.0	10.0	21365	18044	18044	2246	1075	16690	1.59	1.59
TD7							0	65																
TP1	872	37	26	186	1121	872	51	20	688.9 ✓	575.8	575.8	71.8	16.5	20.6	0.0	4.2	12388	10403	10403	1374	571	10247	1.51	1.51
VRF	1	0	0	0	1	1	1	7	1.4 ✓	1.1	1.1	0.2	0.0	0.1	0.0	0.1	23	19	19	1	2	12	0.95	0.95

* Bad Data in Odometer

Fare Collected Report

For 2018-07-01 to 2018-07-31

Summary Report

Print Date : 08/21/2018

Print Date : 09:19AM

Fare Type	Fare To Collect	Fare Amount	Fare Collected	Trips	Passengers
BBB-AM	0.00	0.00	0.00	358	358
BBB-WH	0.00	0.00	0.00	8	8
LOG-AM	0.00	0.00	0.00	930	930
LOG-WH	0.00	0.00	0.00	300	300
N/C	0.00	0.00	0.00	0	502
PP-AMB	248.00	287.00 ✓	248.00	49	52
PP-WH	166.00	177.00 ✓	166.00	48	48
ST-AM	0.00	0.00	0.00	391	391
ST-WC	0.00	0.00	0.00	216	245
TD -AM	1,640.00	1,650.00 ✓	1,640.00	777	781
TDI-AM	123.00	129.00 ✓	123.00	103	114
TDI-WH	181.00	184.00 ✓	181.00	184	184
TD5-AM	1,035.00	1,044.00 ✓	1,035.00	1,030	1037
TD5-WH	456.00	470.00 ✓	456.00	470	470
TDP-AM	3,614.00	3,624.00 ✓	3,614.00	1,705	1710
TDP-WC	14.00	14.00 ✓	14.00	13	13
TD-WH	2.00	2.00 ✓	2.00	2	2
TDZ-AM	0.00	0.00	0.00	356	356
TPI-AM	578.00	514.00 ✓	578.00	401	466
TPI-WC	425.00	406.00 ✓	425.00	406	407
VRF-AM	0.00	0.00	0.00	1	1
Grand Total:	8,482.00	8,501.00	8,482.00	7,748	8375

Funding Source Productivity Report

VRF

Paha

For Date : 2018-07-01 To 2018-07-31

Print Date: 08/23/2018

Print Time: 06:06:18PM

Funds	Count Passengers					Count Of Trips			Hours								Distance (Miles)						Trip/RH/Trip/SH
	CLI	PCA	ESC	Others	Total	Trips	NS	Cancel	Total	Service	Live	DH	Break	Lunch	Refuel	Others	Total	Service	Live	DH	Blo.	Pasa.	
Grand Totals :	7421	122	387	298	8228	7392	446	2512	5622.1	4736.9	4736.9	536.3	149.5	174.0	0.0	25.5	104306	88493	88493	10808	4965	100446	1.56
Average:	618	10	32	25	686	616	37	209	468.51	394.74	394.74	44.69	12.45	14.50	0.00	2.12	8692.2	7374.4	7374.4	900.6	413.8	685.7	1.56

4737.0

Passenger Information

Requested Trip Information

Hours Allocation

Miles Allocation

<i>Clients</i>	90.19	%	<i>Total Requested</i>	10350	<i>No Shows</i>	213	<i>Total</i>	5622.14	Hours	<i>Total</i>	104306.3	Miles
<i>Companions</i>	4.70	%	<i>Unscheduled</i>	0	<i>Cancel at Door</i>	233	<i>Service</i>	84.25	%	<i>Service</i>	84.84	%
<i>Attendants</i>	1.48	%	<i>Unscheduled %</i>	0.00	<i>No Show %</i>	4.31	<i>Live</i>	84.25	%	<i>Live</i>	84.84	%
<i>Others</i>	3.62	%	<i>Cancel Adv.</i>	1361			<i>Deadhead</i>	9.54	%	<i>Deadhead</i>	10.36	%
	0.00		<i>Late Cancels</i>	4	<i>No Shows Other</i>	0	<i>Brk, Lnch, or Out</i>	6.21	%	<i>Brk, Lnch, or Out</i>	4.76	%
<i>Pass. Per Trip</i>	1.05		<i>Same Day</i>	1098	<i>Cancel Other</i>	0						
<i>Average Length</i>	34.54	Minutes	<i>Site Closure</i>	0	<i>Missed</i>	155						
<i>Average Distance</i>	10.76	Miles	<i>User Error</i>	49	<i>Missed/T</i>	0						
			<i>Cancel %</i>	24.27	<i>Missed</i>	1.50						

Deadhead (DH) is calculated from pullout to first pickup plus from last dropoff to pull in
 Service = Total - DH
 Live = Service - all breaks

Ride Date:	2018-07-01 -- 2018-07-31	Exclude Lunches - Service:	Y	Service - Exclude Depo to 1st Pick:	Y
Route:	0 - ICCUT2B	Exclude Breaks - Service:	Y	Service - Exclude Last Drop to Depot:	Y
Sort Time:	ActualArriveTime	Exclude Auto Breaks:	Y		
Calculate Miles/Distance:	Partial Odometers	Exclude User Defined Breaks:	Y	Exclude Driver Relief:	Y
		Exclude Out of Service - Service:	Y	Exclude Driver Assist:	Y
		Exclude Refuel - Service:	Y	Exclude Driver Return:	Y

**DEPARTMENT OF EDUCATION
VOCATIONAL REHABILITATION SERVICES
AUTHORIZATION AND BILLING INVOICE**

Return To: VOCATIONAL REHABILITATION
119 Beal Pkwy S E, Suite #101
FORT WALTON BEACH, FL 32548

INVOICE #: **ELTB236**
EXP. OPTION: A2
GRANT #: B2708

FOR: Shastela Gamble
419 A Lakeview St.
Mary Esther, FL 32569

ID#: VR0401495 CASE# 05
MEDICAID NO:
INSURANCE CO:

VENDOR: VF596000765016
OKALOOSA COUNTY BOCC OKALOOSA
COUNTY BOARD OF COUNTY
302 N WILSON STREET, SUITE 203
CRESTVIEW, FL 325360000

POLICY NO:
EMPLOYER INS:
POLICY NO:
OBJECT CODE: 252095
ORG. CODE: 48800201108
FUND CODE: 10

SERVICE TO BE PROVIDED :	FEE CODE	AUTHORIZED AMOUNT	BILLED AMOUNT
--------------------------	----------	-------------------	---------------

Pursuant to Rule 60A-1.030(3)(d)viii and 60A-1.032(1)(g)&(h) the following transaction(s) are not subject to the one percent transaction fee.

001	FARES OR MILEAGE FOR CLIENTS Item/Hour 7/23/2018	3.00 @ \$20.00	H10600 \$60.00	
Total Amount: \$60.00		Customer share: (0%)	\$0.00	VR share: 100% \$60.00

Comments:

July 2018 Transportation Coupon Books
3 Coupon Books at \$20 each (\$1 per coupon)

If total amount differs, the customer share will not exceed 0%.

STATE TAX EXEMPT #: Customer share: (0%) \$0.00 TOTAL BILLED TO VR: \$60.00
85-801-2631862C-2

Brian Mingo 5557 7/23/2018
COUNSELOR APPROVAL CO # DATE

Diane Jackson 7/23/2018
SUPERVISOR APPROVAL DATE

I certify, by evidence of my signature below, the above information is true and correct; the goods and services have been satisfactorily received and payment is now due. I understand that the office of the Chief Financial Officer reserves the right to require additional documentation and/or conduct periodic post-audits of any agreement.

COUNSELOR APPROVAL FOR PAYMENT DATE

ALL SERVICES WERE PROVIDED IN CONFORMANCE WITH SECTION 504 OF REHABILITATION ACT AND WITHOUT REGARD TO THE CLIENT'S RACE, COLOR, DISABILITY OR NATIONAL ORIGIN AS REQUIRED BY TITLE VI OF THE CIVIL RIGHTS ACT.

**VENDOR COPY
Keep for your records
Do NOT Return**

*Coupons
8/49, 8/81-8/82*



August 16, 2018

Walton County Council on Aging
1154 Baldwin Ave.
Defuniak Springs, FL 32435
Tel.850-892-8165 01
Fax 850-892-8169

Dear Kay Brady,

Maruti Fleet and Management, provided transportation in support of the **Title OA3B** program for the month of **July 2018**. The charge for this transportation is **\$2,861.74**.

Please make check payable to Maruti Fleet and Management and mail to the address below at your earliest convenience.

If you have any questions, please contact me at 850-833-9173. Thank you for the privilege of serving you.

Respectfully,

A handwritten signature in black ink, appearing to read "Crystal D. Myers", followed by a long horizontal line extending to the right.

Maruti Fleet & Management
600 Transit Way
Fort Walton Beach, FL 32547

Trip Count By Funding Source

Funding Source: BBB

Client Name	Client ID Date	Booking ID	Pickup			Dropoff			Fare Amount	FS Amount	Total Amount	
			Time	Odometer	Address	Time	Odometer	Address				
aldwin, Helen					Trips:	34			\$0.00	\$55.98	\$55.98	
arlow, Callie					Trips:	8			\$0.00	\$126.88	\$126.88	
arnett, Millie					Trips:	20			\$0.00	\$53.60	\$53.60	
ettle, Edythe					Trips:	8			\$0.00	\$36.00	\$36.00	
arnley, Janice					Trips:	42			\$0.00	\$683.76	\$683.76	
vans, Vicki					Trips:	20			\$0.00	\$16.40	\$16.40	
aires, Carol					Trips:	28			\$0.00	\$188.16	\$188.16	
ood, Lillian					Trips:	2			\$0.00	\$8.42	\$8.42	
oster, Evelyn					Trips:	28			\$0.00	\$447.16	\$447.16	
aines, June					Trips:	14			\$0.00	\$67.34	\$67.34	
ivington, Paul					Trips:	36			\$0.00	\$149.40	\$149.40	
ong, Joy					Trips:	3			\$0.00	\$5.94	\$5.94	
McElroy, Josephina					Trips:	6			\$0.00	\$9.06	\$9.06	
elson, Evelyne					Trips:	16			\$0.00	\$44.80	\$44.80	
atrick, Lula Mae					Trips:	32			\$0.00	\$514.56	\$514.56	
erritt, Doris					Trips:	16			\$0.00	\$46.95	\$46.95	
etrick, Nancy					Trips:	18			\$0.00	\$36.36	\$36.36	
anguay, Jeanne					Trips:	21			\$0.00	\$69.09	\$69.09	
Whipkey, Marilyn					Trips:	14			\$0.00	\$301.88	\$301.88	
Sub Total Trips:						366	Sub Total Fare / FS Amount:			\$0.00	\$2861.74	\$2861.74

Total Trips:	366		Grand Total Fare Amount:	\$0.00
			Grand Total FS Amount:	\$2861.74
			Grand Total Amount:	\$2861.74

Maruti Invoice C948	OKALOOSA COUNTY TRANSIT INVOICE: VENDOR: MARUTI FLEET & MANAGEMENT	INVOICE NO 18-10
Reporting Period: From: July 1st thru July 31, 2018		

FIXED ROUTE

Route	VRH	Billable Rate	Gross Expenses	Revenue Source	Total Revenue	Other Expenses	Other Expenses Total	Other Revenue	Other Revenue Total	NET TOTAL INVOICE	Grant Dept. No	Grant Total Amount
Crestview Rte 14 - 15	229.53	\$ 33.54	\$ 7,698.44	Farebox w/passes	\$ 771.25	\$ -				\$ 6,567.19	70544 701841	6 \$ 6,567.19 \$ 643.49
Crestview Rte 16	0.00	\$ 33.54	\$ -	Other Passes	\$ 360.00							
				TOTAL	\$ 1,131.25	\$ -		\$ -				

5,923.70
jf

Route	VRH	Billable Rate	Gross Expenses	Revenue Source	Total Revenue	Other Expenses	Other Expenses Total	Other Revenue	Other Revenue Total	NET TOTAL INVOICE	Routes	Net Cost
Destin Corridor (Rte 30/32/33)	1,129.15	\$ 33.54	\$ 37,871.69	Farebox w/passes	\$ 2,885.69					\$ 35,083.15	FWB Wave	\$ 31,824.33
Destin Corridor (Rte 95)	13.63	\$ 33.54	\$ 457.15	Other Passes	\$ 360.00							
Total				Other Revenue	\$ -							
				TOTAL	\$ 3,245.69	\$ -		\$ -			Destin	\$ 35,083.15

Route	VRH	Billable Rate	Gross Expenses	Revenue Source	Total Revenue	Other Expenses	Other Expenses Total	Other Revenue	Other Revenue Total	NET TOTAL INVOICE	Routes	Net Cost
FWB Wave Rte (Rte 1-5)	1,068.24	\$ 33.54	\$ 35,828.77	Farebox w/passes	\$ 3,644.44					\$ 31,824.33	OK. Island	\$ 7,422.58
				Other Passes	\$ 360.00							
				Other Revenue	\$ -							
				TOTAL	\$ 4,004.44	\$ -		\$ -			Total	\$ 66,907.48

Route	VRH	Billable Rate	Gross Expenses	Revenue Source	Total Revenue	Other Expenses	Other Expenses Total	Other Revenue	Other Revenue Total	NET TOTAL INVOICE	Total Grant Allocation	
Okaloosa Island (Rte 20)	259.83	\$ 33.54	\$ 8,714.70	Farebox w/passes	\$ 932.12					\$ 7,422.58	701842	\$ 36,209.30
				Other Passes	\$ 360.00						70544	\$ 6,567.19
				Other Revenue	\$ -						711842	\$ 38,120.76
				TOTAL	\$ 1,292.12	\$ -		\$ -			701841	\$ 64,349
											\$ 80,897.25	

5,923.70
jf



OTHER PASSES: (Distributed among 4 fixed routes)	
Monthly: Regular Fare	\$ 360.00
Monthly: Reduced Fare	\$ 765.00
Monthly: Express Regular Fare	\$ 135.00
Monthly: Express Reduced Fare	\$ 22.50
Monthly: Student Fare	\$ -
Single Ride Express: Regular Fare	\$ 30.00
Single Ride: Regular Fare	\$ 127.50
Misc	\$ -
TOTAL OTHER PASS SALES	\$ 1,440.00

Total Net Fixed Route	\$ 80,897.25
-----------------------	--------------

see down entry

INVOICE DATA	
Total Service Days	21
Total Gross Expenses	\$ 90,570.75
Total Farebox Collected	\$ 8,233.50
Total Passes Purchased	\$ 1,440.00
Total VRH	2700.38

I certify that the invoice and all supporting documentation are complete and accurate.

Prepared By:

[Signature]

8/27/18
Date

EVENT SUMMARY (ROUTESUM) REPORT

JULY 01, 2018 - JULY 31, 2018

FORT WALTON BEACH, FL - OKALOOSA COUNTY

Revenue and Ridership By Route

Route	Current Revenue	Unclassified Revenue	Dump Count	Preset	Token Count	Ticket Count	Pass Count	Bill Count	Ridership
	1,205.47	47.15	70	574	0	0	765	717	1,531
	815.11	67.17	86	254	0	0	683	380	1,170
	530.91	13.24	17	220	0	0	342	260	667
	952.20	49.50	61	383	0	0	765	573	1,499
	<u>140.75</u>	0.50	1	47	0	0	72	75	168
14	771.25	83.75	106	248	0	0	89	525	565
20	<u>932.12</u>	114.27	65	364	0	0	935	510	1,552
30	2,442.44	191.19	189	843	0	0	809	1,772	3,271
32	224.25	19.84	22	80	0	0	155	118	341
95	219.00	36.00	20	64	0	0	12	185	254
TOTAL	8,233.50	622.61	637	3,077	0	0	4,627	5,115	11,018

3,444.44

\$2,885.69

Indiv. Fixed

Funding Source Productivity Report

VRF

For Date : 2018-07-01 To 2018-07-31

Print Date: 08/16/2018

Print Time: 03:31:42PM

Funds	Count Passengers					Count Of Trips			Hours							Distance (Miles)								
	CLJ	PCA	ESC	Others	Total	Trips	NS	Cancel	Total	Service	Live	DH	Break	Lunch	Refuel	Others	Total	Service	Live	DH	Blo.	Pass.	Trip/RH	Trip/SH
Grand Totals :	43	0	0	0	43	43	0	2512	278.9	278.9	265.0	13.9	0.0	0.0	0.0	0.0	3615	3615	3464	151	0	3464		0.15
Average:	4	0	0	0	4	4	0	209	23.24	23.24	22.08	1.16	0.00	0.00	0.00	0.00	301.2	301.2	288.7	12.6	0.0	3.6		0.16

Passenger Information

Requested Trip Information

Hours Allocation

Miles Allocation

Clients	100.00	%	Total Requested	2555	No Shows	0	Total	278.90	Hours	Total	3614.9	Miles
Companions	0.00	%	Unscheduled	0	Cancel at Door	0	Service	100.00	%	Service	100.00	%
Attendants	0.00	%	Unscheduled %	0.00 %	No Show %	0.00 %	Live	95.01	%	Live	95.82	%
Others	0.00	%	Cancel Adv.	1361	Deadhead	4.99	%	Deadhead	4.18	%		
	0.00		Late Cancels	4	No Shows Other	0	Brk, Lnch, or Out	0.00	%	Brk, Lnch, or Out	0.00	%
Pass. Per Trip	1.00		Same Day	1098	Cancel Other	0						
Average Length	369.74	Minutes	Site Closure	0	Missed	0						
Average Distance	80.56	Miles	User Error	49	Missed/T	0						
			Cancel %	98.32 %	Missed	0.00 %						

Deadhead (DH) is calculated from pullout to first pickup plus from last dropoff to pullin
 Service = Total - DH
 Live = Service - all breaks

Ride Date	2018-07-01 -- 2018-07-31	Exclude Lunches - Service	Y	Service - Exclude Depo to 1st Pick	N
Route	ZRT 1-1 - ZRT 1-2B	Exclude Breaks - Service	Y	Service - Exclude Last Drop to Depot	N
Sort Time	ActualArriveTime	Exclude Auto Breaks	Y		
Calculate Miles Distance	Full Odometers	Exclude User Defined Breaks	Y	Exclude Driver Relief	Y
		Exclude Out of Service - Service	Y	Exclude Driver Assist	Y
		Exclude Refuel - Service	Y	Exclude Driver Return	N

Funding Source Productivity Report

VRF

For Date : 2018-07-01 To 2018-07-31

Print Date: 08/16/2018

Print Time: 03:32:24PM

Funds	Count Passengers					Count Of Trips			Hours								Distance (Miles)							
	CLI	PCA	ESC	Others	Total	Trips	NS	Cancel	Total	Service	Live	DH	Break	Lunch	Refuel	Others	Total	Service	Live	DH	Blo.	Pass.	Trip/RH	Trip/SH
Grand Totals :	42	0	0	0	42	42	0	2512	254.1	254.1	243.8	10.3	0.0	0.0	0.0	0.0	2589	2589	2491	99	0	2491		0.17
Average:	4	0	0	0	4	4	0	209	21.18	21.18	20.32	0.86	0.00	0.00	0.00	0.00	215.8	215.8	207.5	8.2	0.0	3.5		0.17

Passenger Information

Requested Trip Information

Hours Allocation

Miles Allocation

<i>Clients</i>	100.00	%	<i>Total Requested</i>	2554	<i>No Shows</i>	0	<i>Total</i>	254.11	Hours	<i>Total</i>	2589.4	Miles
<i>Companions</i>	0.00	%	<i>Unscheduled</i>	0	<i>Cancel at Door</i>	0	<i>Service</i>	100.00	%	<i>Service</i>	100.00	%
<i>Attendants</i>	0.00	%	<i>Unscheduled %</i>	0.00 %	<i>No Show %</i>	0.00 %	<i>Live</i>	95.96	%	<i>Live</i>	96.18	%
<i>Others</i>	0.00	%	<i>Cancel Adv.</i>	1361			<i>Deadhead</i>	4.04	%	<i>Deadhead</i>	3.82	%
	0.00		<i>Late Cancels</i>	4	<i>No Shows Other</i>	0	<i>Brk, Lnch, or Out</i>	0.00	%	<i>Brk, Lnch, or Out</i>	0.00	%
<i>Pass. Per Trip</i>	1.00		<i>Same Day</i>	1098	<i>Cancel Other</i>	0						
<i>Average Length</i>	348.34	Minutes	<i>Site Closure</i>	0	<i>Missed</i>	0						
<i>Average Distance</i>	59.30	Miles	<i>User Error</i>	49	<i>Missed/T</i>	0						
			<i>Cancel %</i>	98.36 %	<i>Missed</i>	0.00 %						

Deadhead (DH) is calculated from pullout to first pickup plus from last dropoff to pull in
 Service = Total - DH
 Live = Service - all breaks

Ride Date	2018-07-01 -- 2018-07-31	Exclude Lunches - Service	Y	Service - Exclude Depo to 1st Pick	N
Route	ZRT 2-1 - ZRT 2-2B	Exclude Breaks - Service	Y	Service - Exclude Last Drop to Depot	N
Sort Time	ActualArriveTime	Exclude Auto Breaks	Y		
Calculate Miles/Distance	Full Odometers	Exclude User Defined Breaks	Y	Exclude Driver Relief	Y
		Exclude Out of Service - Service	Y	Exclude Driver Assist	Y
		Exclude Refuel - Service	Y	Exclude Driver Return	N

VRF

(3+5)

Funding Source Productivity Report

For Date : 2018-07-01 To 2018-07-31

Print Date: 08/16/2018

Print Time: 03:32:50PM

Funds	Count Passengers					Count Of Trips			Hours							Distance (Miles)							
	CLI	PCA	ESC	Others	Total	Trips	NS	Cancel	Total	Service	Live	DH	Break	Lunch	Refuel	Others	Total	Service	Live	DH	Blo.	Pass.	Trip/RH/Trip/SH
Grand Totals :	39	0	0	0	39	39	0	2512	260.7	260.7	256.0	4.6	0.0	0.0	0.0	0.0	3158	3158	3083	75	0	3083	0.15
Average:	3	0	0	0	3	3	0	209	21.72	21.72	21.33	0.39	0.00	0.00	0.00	0.00	263.2	263.2	256.9	6.3	0.0	3.3	0.15

Passenger Information

Requested Trip Information

Hours Allocation

Miles Allocation

Clients	100.00	%	Total Requested	2551	No Shows	0	Total	260.65	Hours	Total	3158.4	Miles
Companions	0.00	%	Unscheduled	0	Cancel at Door	0	Service	100.00	%	Service	100.00	%
Attendants	0.00	%	Unscheduled %	0.00	No Show %	0.00	Live	98.22	%	Live	97.61	%
Others	0.00	%	Cancel Adv.	1361	Deadhead	1.78	Deadhead	1.78	%	Deadhead	2.39	%
	0.00		Late Cancels	4	No Shows Other	0	Brk, Lnch, or Out	0.00	%	Brk, Lnch, or Out	0.00	%
Pass. Per Trip	1.00		Same Day	1098	Cancel Other	0						
Average Length	393.85	Minutes	Site Closure	0	Missed	0						
Average Distance	79.05	Miles	User Error	49	Missed/T	0						
			Cancel %	98.47	Missed	0.00						

Deadhead (DH) is calculated from pullout to first pickup plus from last dropoff to pull in
 Service = Total - DH
 Live = Service - all breaks

Ride Date	2018-07-01 - 2018-07-31	Exclude Lunches - Service	Y	Service - Exclude Depo to 1st Pick	N
Route	ZRT 3-1 - ZRT 3-3	Exclude Breaks - Service	Y	Service - Exclude Last Drop to Depot	N
Sort Time	Actual/Arrive Time	Exclude Auto Breaks	Y		
Calculate Miles/Distance	Full Odometers	Exclude User Defined Breaks	Y	Exclude Driver Relief	Y
		Exclude Out of Service - Service	Y	Exclude Driver Assist	Y
		Exclude Refuel - Service	Y	Exclude Driver Return	N

Funding Source Productivity Report

VRF

For Date : 2018-07-01 To 2018-07-31

Print Date: 08/16/2018

Print Time: 03:33:33PM

Funds	Count Passengers					Count Of Trips			Hours								Distance (Miles)							
	CLI	PCA	ESC	Others	Total	Trips	NS	Cancel	Total	Service	Live	DH	Break	Lunch	Refuel	Others	Total	Service	Live	DH	Blo.	Pass.	Trip/RH	Trip/SH
Grand Totals :	42	0	0	0	42	42	0	2512	274.6	274.6	262.2	12.4	0.0	0.0	0.0	0.0	2998	2998	2833	165	0	2833		0.15
Average:	4	0	0	0	4	4	0	209	22.88	22.88	21.85	1.03	0.00	0.00	0.00	0.00	249.8	249.8	236.1	13.7	0.0	3.5		0.16

Passenger Information

Requested Trip Information

Hours Allocation

Miles Allocation

Clients	100.00	%	Total Requested	2554	No Shows	0	Total	274.58	Hours	Total	2997.7	Miles
Companions	0.00	%	Unscheduled	0	Cancel at Door	0	Service	100.00	%	Service	100.00	%
Attendants	0.00	%	Unscheduled %	0.00 %	No Show %	0.00 %	Live	95.49	%	Live	94.50	%
Others	0.00	%	Cancel Adv.	1361			Deadhead	4.52	%	Deadhead	5.50	%
	0.00		Late Cancels	4	No Shows Other	0	Brk, Lnch, or Out	0.00	%	Brk, Lnch, or Out	0.00	%
Pass. Per Trip	1.00		Same Day	1098	Cancel Other	0						
Average Length	374.55	Minutes	Site Closure	0	Missed	0						
Average Distance	67.45	Miles	User Error	49	Missed/T	0						
			Cancel %	98.36 %	Missed	0.00 %						

Deadhead (DH) is calculated from pullout to first pickup plus from last dropoff to pullin
 Service = Total - DH
 Live = Service - all breaks

Ride Date	2018-07-01 - 2018-07-31	Exclude Lunches - Service	Y	Service - Exclude Depo to 1st Pick	N
Route	ZRT 4-1 - ZRT 4-2B	Exclude Breaks - Service	Y	Service - Exclude Last Drop to Depot	N
Sort Time	Actual/ArriveTime	Exclude Auto Breaks	Y		
Calculate Miles Distance	Full Odometers	Exclude User Defined Breaks	Y	Exclude Driver Relief	Y
		Exclude Out of Service - Service	Y	Exclude Driver Assist	Y
		Exclude Refuel - Service	Y	Exclude Driver Return	N

Funding Source Productivity Report

VRF

For Date : 2018-07-01 To 2018-07-31

Print Date: 08/23/2018
Print Time: 07:28:28PM

Funds	Count Passengers					Count Of Trips			Hours							Distance (Miles)							
	CLI	PCA	ESC	Others	Total	Trips	NS	Cancel	Total	Service	Live	DH	Break	Lunch	Refuel	Others	Total	Service	Live	DH	Blo.	Pass.	Trip/RH/Trip/SH
Grand Totals :	22	0	0	0	22	22	0	2512	250.5	229.5	223.3	6.2	21.0	0.0	0.0	0.0	5282	5282	5278	4	0	54	0.10
Average:	2	0	0	0	2	2	0	209	20.88	19.13	18.61	0.52	1.75	0.00	0.00	0.00	440.2	440.2	439.9	0.3	0.0	1.8	0.10

250.53 - 21.00 = 229.53 *gw*
Breaks

Passenger Information

Requested Trip Information

Hours Allocation

Miles Allocation

Clients	100.00	%	Total Requested	2534	No Shows	0	Total	250.53	Hours	Total	5282.1	Miles
Companions	0.00	%	Unscheduled	0	Cancel at Door	0	Service	91.62	%	Service	100.00	%
Attendants	0.00	%	Unscheduled %	0.00	% No Show %	0.00	Live	89.14	%	Live	99.93	%
Others	0.00	%	Cancel Adv.	1361	Deadhead		Deadhead	2.48	%	Deadhead	0.07	%
	0.00		Late Cancels	4	No Shows Other	0	Brk, Lnch, or Out	8.38	%	Brk, Lnch, or Out	0.00	%
Pass. Per Trip	1.00		Same Day	1098	Cancel Other	0						
Average Length	609.05	Minutes	Site Closure	0	Missed	0						
Average Distance	239.92	Miles	User Error	49	Missed/T	0						
			Cancel %	99.13	Missed	0.00						

Deadhead (DH) is calculated from pullout to first pickup plus from last dropoff to pullin
Service = Total - DH
Live = Service - all breaks

Ride Date	2018-07-01 - 2018-07-31	Exclude Lunches - Service	Y	Service - Exclude Depo to 1st Pick	N
Route	ZRT 14-1 - ZRT 14B	Exclude Breaks - Service	Y	Service - Exclude Last Drop to Depot	N
Sort Time	ActualArriveTime	Exclude Auto Breaks	Y		
Calculate Miles/Distance	Full Odometers	Exclude User Defined Breaks	Y	Exclude Driver Relief	Y
		Exclude OutofService - Service	Y	Exclude Driver Assist	Y
		Exclude Refuel - Service	Y	Exclude Driver Return	N

Funding Source Productivity Report

VRF

For Date : 2018-07-01 To 2018-07-31

Print Date: 08/16/2018

Print Time: 03:34:51PM

Funds	Count Passengers					Count Of Trips			Hours							Distance (Miles)							
	CLI	PCA	ESC	Others	Total	Trips	NS	Cancel	Total	Service	Live	DH	Break	Lunch	Refuel	Others	Total	Service	Live	DH	Blo.	Pass.	Trip/RH/Trip/SH
Grand Totals :	38	0	0	0	38	38	0	2512	259.8	259.8	243.1	16.7	0.0	0.0	0.0	0.0	2476	2476	2229	248	0	2229	0.15
Average:	3	0	0	0	3	3	0	209	21.65	21.65	20.26	1.40	0.00	0.00	0.00	0.00	206.3	206.3	185.7	20.6	0.0	3.2	0.16

Passenger Information

Requested Trip Information

Hours Allocation

Miles Allocation

Clients	100.00	%	Total Requested	2550	No Shows	0	Total	259.83	Hours	Total	2476.2	Miles	
Companions	0.00	%	Unscheduled	0	Cancel at Door	0	Service	100.00	%	Service	100.00	%	
Attendants	0.00	%	Unscheduled %	0.00 %	No Show %	0.00 %	Live	93.55	%	Live	90.00	%	
Others	0.00	%	Cancel Adv.	1361	Deadhead	6.44	%	Deadhead	10.00	%	Deadhead	10.00	%
	0.00		Late Cancels	4	No Shows Other	0	Brk, Lnch, or Out	0.00	%	Brk, Lnch, or Out	0.00	%	
Pass. Per Trip	1.00		Same Day	1098	Cancel Other	0							
Average Length	383.81	Minutes	Site Closure	0	Missed	0							
Average Distance	58.65	Miles	User Error	49	Missed/T	0							
			Cancel %	98.51 %	Missed	0.00 %							

Deadhead (DH) is calculated from pullout to first pickup plus from last dropoff to pullin
 Service = Total - DH
 Live = Service - all breaks

Ride Date	2018-07-01 -- 2018-07-31	Exclude Lunches - Service	Y	Service - Exclude Depo to 1st Pick	N
Route	ZRT 20-1 - ZRT 20-4	Exclude Breaks - Service	Y	Service - Exclude Last Drop to Depot	N
Sort Time	ActualArriveTime	Exclude Auto Breaks	Y		
Calculate Miles Distance	Full Odometers	Exclude User Defined Breaks	Y	Exclude Driver Relief	Y
		Exclude Out of Service - Service	Y	Exclude Driver Assist	Y
		Exclude Refuel - Service	Y	Exclude Driver Return	N

Funding Source Productivity Report

VRF

For Date : 2018-07-01 To 2018-07-31

Print Date: 08/16/2018
Print Time: 03:35:27PM

Funds	Count Passengers					Count Of Trips			Hours								Distance (Miles)						
	CLI	PCA	ESC	Others	Total	Trips	NS	Cancel	Total	Service	Live	DH	Break	Lunch	Refuel	Others	Total	Service	Live	DH	Blo.	Pass.	Trip/RH/Trip/SH
Grand Totals :	108	0	0	0	108	108	0	2512	964.7	963.7	892.5	71.2	0.0	1.0	0.0	0.0	13695	13534	12351	1184	161	12339	0.11
Average:	9	0	0	0	9	9	0	209	80.39	80.31	74.37	5.94	0.00	0.08	0.00	0.00	1141.3	1127.9	1029.2	98.6	13.4	9.0	0.12

964.7 - 1.00 = 963.73 *gn*
Lunch

Passenger Information

Requested Trip Information

Hours Allocation

Miles Allocation

Clients	100.00	%	Total Requested	2620	No Shows	0	Total	964.73	Hours	Total	13695.5	Miles
Companions	0.00	%	Unscheduled	0	Cancel at Door	0	Service	99.90	%	Service	98.82	%
Attendants	0.00	%	Unscheduled %	0.00	No Show %	0.00	Live	92.51	%	Live	90.18	%
Others	0.00	%	Cancel Adv.	1361	Deadhead	7.39	%	Deadhead	8.64	%		
	0.00		Late Cancels	4	No Shows Other	0	Brk, Lnch, or Out	0.10	%	Brk, Lnch, or Out	1.18	%
Pass. Per Trip	1.00		Same Day	1098	Cancel Other	0						
Average Length	495.82	Minutes	Site Closure	0	Missed	0						
Average Distance	114.36	Miles	User Error	49	Missed/T	0						
			Cancel %	95.88	Missed	0.00						

Deadhead (DH) is calculated from pullout to first pickup plus from last dropoff to pullin
Service = Total - DH
Live = Service - all breaks

Ride Date	2018-07-01 -- 2018-07-31	Exclude Lunches - Service	Y	Service - Exclude Depo to 1st Pick	N
Route:	ZRT 30-0 - ZRT 30-9	Exclude Breaks - Service	Y	Service - Exclude Last Drop to Depot	N
Sort Time	ActualArriveTime	Exclude Auto Breaks	Y		
Calculate Miles Distance	Full Odometers	Exclude User Defined Breaks	Y	Exclude Driver Relief	Y
		Exclude Out of Service - Service	Y	Exclude Driver Assist	Y
		Exclude Refuel - Service	Y	Exclude Driver Return	N

Funding Source Productivity Report

VRF

For Date : 2018-07-01 To 2018-07-31

Print Date: 08/16/2018

Print Time: 03:46:33PM

Funds	Count Passengers					Count Of Trips			Hours								Distance (Miles)						Trip/RH/Trip/SH
	CLI	PCA	ESC	Others	Total	Trips	NS	Cancel	Total	Service	Live	DH	Break	Lunch	Refuel	Others	Total	Service	Live	DH	Blo.	Pass.	
Grand Totals :	20	0	0	0	20	20	0	2512	165.4	165.4	153.3	12.1	0.0	0.0	0.0	0.0	2103	2103	1945	159	0	1945	0.12
Average:	2	0	0	0	2	2	0	209	13.78	13.78	12.78	1.01	0.00	0.00	0.00	0.00	175.3	175.3	162.0	13.2	0.0	1.7	0.13

Passenger Information

Requested Trip Information

Hours Allocation

Miles Allocation

Clients	100.00	%	Total Requested	2532	No Shows	0	Total	165.42	Hours	Total	2103.4	Miles
Companions	0.00	%	Unscheduled	0	Cancel at Door	0	Service	100.00	%	Service	100.00	%
Attendants	0.00	%	Unscheduled %	0.00 %	No Show %	0.00 %	Live	92.70	%	Live	92.45	%
Others	0.00	%	Cancel Adv.	1361	Deadhead	7.29	%	Deadhead	7.55	%		
	0.00		Late Cancels	4	No Shows Other	0	Brk, Lnch, or Out	0.00	%	Brk, Lnch, or Out	0.00	%
Pass. Per Trip	1.00		Same Day	1098	Cancel Other	0						
Average Length	460.05	Minutes	Site Closure	0	Missed	0						
Average Distance	97.23	Miles	User Error	49	Missed/T	0						
			Cancel %	99.21 %	Missed	0.00 %						

Deadhead (DH) is calculated from pullout to first pickup plus from last dropoff to pullin
 Service = Total - DH
 Live = Service - all breaks

Ride Date	2018-07-01 -- 2018-07-31	Exclude Lunches - Service	Y	Service - Exclude Depo to 1st Pick	N
Route	ZRT 32-1 - ZRT 32B	Exclude Breaks - Service	Y	Service - Exclude Last Drop to Depot	N
Sort Time	ActualArriveTime	Exclude Auto Breaks	Y		
Calculate Miles Distance	Full Odometers	Exclude User Defined Breaks	Y	Exclude Driver Relief	Y
		Exclude Out of Service - Service	Y	Exclude Driver Assist	Y
		Exclude Refuel - Service	Y	Exclude Driver Return	N

Funding Source Productivity Report

VRF *Special (July 4th)*

For Date : 2018-07-01 To 2018-07-31

Print Date: 08/16/2018
Print Time: 03:41:14PM

Funds	Count Passengers					Count Of Trips			Hours								Distance (Miles)						
	CLI	PCA	ESC	Others	Total	Trips	NS	Cancel	Total	Service	Live	DH	Break	Lunch	Refuel	Others	Total	Service	Live	DH	Blo.	Pass.	Trip/RH/Trip/SH
Grand Totals :	2	0	0	0	2	2	0	2512	13.6	13.6	12.3	1.3	0.0	0.0	0.0	0.0	134	134	118	16	0	118	0.15
Average:	0	0	0	0	0	0	0	209	1.14	1.14	1.03	0.11	0.00	0.00	0.00	0.00	11.1	11.1	9.8	1.3	0.0	0.2	0.16

Passenger Information

Requested Trip Information

Hours Allocation

Miles Allocation

<i>Clients</i>	100.00	%	<i>Total Requested</i>	2514	<i>No Shows</i>	0	<i>Total</i>	13.63	Hours	<i>Total</i>	133.7	Miles
<i>Companions</i>	0.00	%	<i>Unscheduled</i>	0	<i>Cancel at Door</i>	0	<i>Service</i>	100.00	%	<i>Service</i>	100.00	%
<i>Attendants</i>	0.00	%	<i>Unscheduled %</i>	0.00	<i>No Show %</i>	0.00	<i>Live</i>	90.35	%	<i>Live</i>	88.18	%
<i>Others</i>	0.00	%	<i>Cancel Adv.</i>	1361			<i>Deadhead</i>	9.65	%	<i>Deadhead</i>	11.82	%
	0.00		<i>Late Cancels</i>	4	<i>No Shows Other</i>	0	<i>Brk, Lnch, or Out</i>	0.00	%	<i>Brk, Lnch, or Out</i>	0.00	%
<i>Pass. Per Trip</i>	1.00		<i>Same Day</i>	1098	<i>Cancel Other</i>	0						
<i>Average Length</i>	369.51	Minutes	<i>Site Closure</i>	0	<i>Missed</i>	0						
<i>Average Distance</i>	58.95	Miles	<i>User Error</i>	49	<i>Missed/T</i>	0						
			<i>Cancel %</i>	99.92	<i>Missed</i>	0.00						

Deadhead (DH) is calculated from pullout to first pickup plus from last dropoff to pullin
Service = Total - DH
Live = Service - all breaks

Ride Date	2018-07-01 -- 2018-07-31	Exclude Lunches - Service	Y	Service - Exclude Depo to 1st Pick	N
Route	ZSPECIAL - /ZZ SPEC	Exclude Breaks - Service	Y	Service - Exclude Last Drop to Depot	N
Sort Time	Actual/Arrive Time	Exclude Auto Breaks :	Y		
Calculate Miles Distance:	Full Odometers	Exclude User Defined Breaks :	Y	Exclude Driver Relief	Y
		Exclude Out of Service - Service	Y	Exclude Driver Assist	Y
		Exclude Refuel - Service	Y	Exclude Driver Return	N

Maruti Invoice # - C945 Reporting Period: From: June 1st thru June 30, 2018 18-09

Paratransit

Funding Source	VRH	Billable Rate	Gross Expenses	Less Co-Pays	Co-Total Pays	Other Deductions	Total Other Deductions	Other Revenue	Other Revenue Total	NET TOTAL INVOICE	Grant/Rev Dept. No.	Grant/Rev. Total
Logisticare UZA	312.9		\$ 10,494.67	TD-AM	\$ 5,726.00	WOCOA (BBB)	\$ 2,707.67	VOC. Rehab Purchase		\$ 165,735.49	ALLOCATION	
Logisticare R2R	137.0		\$ 4,594.98	TD-WH	\$ -			Orders to County*				
LogistiCare Rural/Urban	372.5		\$ 12,493.65					ELRW012	\$ 240.00		701748	\$ 38,722.00
TD UZA	1305.7		\$ 43,793.18	TD1-AM	\$ 728.00						70544	\$ 114,262.90
TD Rural/UZA	541.1		\$ 18,148.49	TD1-WH	\$ 710.00						70544	\$ 240.00
TD1 UZA	734.0		\$ 24,618.36								701441	\$ 12,510.56
TD1 Rural/Urban	73.5		\$ 2,465.19	PP-AMB	\$ 364.00	Road Sup	\$91.85					
PP UZA	56.4		\$ 1,891.66	PP-WH	\$ 168.00							
PP R2R	2.6		\$ 87.20									
PP Rural/UZA	3.7		\$ 124.10									
Access2Care UZA	0.0		\$ -									
Access2Care Rural/UZA	0.0		\$ -									
Access2Care Rural/Rural	0.0		\$ -									
Vocational Rehab UZA	0.0		\$ -									
Vocational Rehab Rural/UZA	0.0	33.54	\$ -									
W-O COA (BBB) UZA	19.4		\$ 650.68									
W-O COA (BBB) R2R	124.8		\$ 4,185.79	TD5-WH	\$ 443.00							
W-O COA (BBB) Rural/Urban	0.0		\$ -	TD5-AM	\$ 1,328.00							
TD5 (CV PT) R2R	881.9		\$ 29,578.93									
TD5 (CV PT) R2U	325.1		\$ 10,903.85									
TDZ UZA	0.0		\$ -									
WC Workers Comp Rural/Rural	0.0		\$ -									
ST UZA	258.4		\$ 8,666.74									
ST R2R	93.5		\$ 3,135.99									
ST Rural/UZA	57.5		\$ 1,928.55							NET TOTAL INVOICE		
OCE	0.0		\$ -									
DOC	0.0		\$ -									
Total Vehicle Revenue Hours	5300.0		\$ 177,762.00	TOTAL	\$ 9,467.00	TOTAL	\$ 2,799.52	TOTAL	\$ 240.00	\$ 165,735.48		\$ 165,735.46

Invoice Data		RATE ADJUSTMENTS DEDUCTIONS (ROAD SUPS PERFORMING VRH/DEDUCT REGULAR SALARY RATES)			
		Name	Hours	Rate	Total
Total Service Days	30	Sigman	1.80	\$13.50	\$ (24.30)
Total R2R Expenses	\$ 41,582.89	Melendez	4.70	\$13.50	\$ (63.45)
P.I. (Secure & LogistiCare Only)	\$49,811.66	Howard	0.30	\$13.65	\$ (4.10)

Total Funds due Vendor for Paratransit	\$ 165,735.48
Total Funds due vendor for Fixed Route	\$ 89,105.58
TOTAL FUNDS DUE MARUTI	\$ 254,841.06

I certify that the invoice and all supporting documentation are complete and accurate.
 Prepared By: JMM Date: 7 / 30 / 18

Handwritten signature

Maruti Invoice C947	OKALOOSA COUNTY TRANSIT INVOICE: VENDOR: MARUTI FLEET & MANAGEMENT	INVOICE NO 18-09
Reporting Period: From: June 1st thru June 30, 2018		

FIXED ROUTE

Route	VRH	Billable Rate	Gross Expenses	Revenue Source	Total Revenue	Other Expenses	Other Expenses Total	Other Revenue	Other Revenue Total	NET TOTAL INVOICE	Grant Dept. No	Grant Total Amount
Crestview Rte 14 - 15	229.77	\$ 33.54	\$ 7,706.49	Farebox w/passes	\$ 922.86		\$ -			\$ 6,481.75	70544	\$ 6,481.75
Crestview Rte 16	0.00	\$ 33.54	\$ -	Other Passes	\$ 301.88							
				TOTAL	\$ 1,224.74		\$ -	\$ -				

Route	VRH	Billable Rate	Gross Expenses	Revenue Source	Total Revenue	Other Expenses	Other Expenses Total	Other Revenue	Other Revenue Total	NET TOTAL INVOICE	Routes	Net Cost
Destin Corridor (Rte 30/32/33)	1,340.25	\$ 33.54	\$ 44,951.99	Farebox w/passes	\$ 2,703.97					\$ 42,534.09	FWB Wave	\$ 32,705.44
Destin Corridor (Rte 95)	17.53	\$ 33.54	\$ 587.96	Other Passes	\$ 301.88							
Total				Other Revenue	\$ -		\$ -	\$ -				

Route	VRH	Billable Rate	Gross Expenses	Revenue Source	Total Revenue	Other Expenses	Other Expenses Total	Other Revenue	Other Revenue Total	NET TOTAL INVOICE	Routes	Net Cost
FWB Wave Rte (Rte 1-5)	1,094.61	\$ 33.54	\$ 36,713.22	Farebox w/passes	\$ 3,705.91					\$ 32,705.44	OK. Island	\$ 7,384.30
				Other Passes	\$ 301.87							
				Other Revenue	\$ -		\$ -	\$ -				

Route	VRH	Billable Rate	Gross Expenses	Revenue Source	Total Revenue	Other Expenses	Other Expenses Total	Other Revenue	Other Revenue Total	NET TOTAL INVOICE	Total Grant Allocation
Okaloosa Island (Rte 20)	258.55	\$ 33.54	\$ 8,671.77	Farebox w/passes	\$ 985.60					\$ 7,384.30	701441 \$ 32,705.44
				Other Passes	\$ 301.87						711842 \$ 49,918.39
				Other Revenue	\$ -		\$ -	\$ -	70544 \$ 6,481.75		



\$ 89,105.58

OTHER PASSES: (Distributed among 4 fixed routes)

INVOICE DATA			
Total Service Days	21	Monthly: Regular Fare	\$ 750.00
Total Gross Expenses	\$ 98,631.41	Monthly: Reduced Fare	\$ 45.00
Total Farebox Collected	\$ 8,318.34	Monthly: Express Regular Fare	\$ 90.00
Total Passes Purchased	\$ 1,207.50	Monthly: Express Reduced Fare	\$ -
Total VRH	2940.71	Monthly: Student Fare	\$ -
		Single Ride Express: Regular Fare	\$ -
		Single Ride: Regular Fare	\$ 322.50
		Misc	\$ -
		TOTAL OTHER PASS SALES	\$ 1,207.50

Total Net Fixed Route \$ 89,105.58

I certify that the invoice and all supporting documentation are complete and accurate.

Prepared By:

7/26/18
Date

PARATRANSIT INVOICE (pg. 2)

Rate Adjustment Road Sups

Minus ineligible VRH	Hourly Rate	TOTAL \$	
0.30	\$ 13.65	\$ 4.10	Howard
		\$ -	
1.30	\$ 13.50	\$ 17.55	Melendez/Sigman
0.60	\$ 13.50	\$ 8.10	Sigman
		\$ -	
0.50	\$ 13.50	\$ 6.75	Sigman
		\$ -	
		\$ -	
		\$ -	
		\$ -	
		\$ -	
		\$ -	
		\$ -	
		\$ -	
		\$ -	
		\$ -	
		\$ -	
2.45	\$ 13.50	\$ 33.08	Melendez
1.15	\$ 13.50	\$ 15.53	Melendez
		\$ -	
		\$ -	
		\$ -	
0.50	\$ 13.50	\$ 6.75	Melendez
		\$ -	
		\$ -	
6.80		\$ 91.85	

Paratransit

Funding Source Productivity Report

TD5

For Date : 2018-06-01 To 2018-06-30

Print Date: 07/21/2018
Print Time: 03:50:14PM

Funds	Count Passengers					Count Of Trips			Hours								Distance (Miles)							
	CLI	PCA	ESC	Others	Total	Trips	NS	Cancel	Total	Service	Live	DH	Break	Lunch	Refuel	Others	Total	Service	Live	DH	Blo.	Pass.	Trip/RH	Trip/SH
Grand Totals :	7867	133	424	363	8787	7840	398	2371	6373.9	5300.0	5300.0	593.2	53.6	419.1	0.0	8.0	111130	91381	91381	12524	7225	99397		1.48
Average:	874	15	47	40	976	871	44	263	708.21	588.89	588.89	65.91	5.95	46.57	0.00	0.89	12347.8	10153.5	10153.5	1391.6	802.8	976.3		1.48

Passenger Information

<i>Clients</i>	89.53	%
<i>Companions</i>	4.83	%
<i>Attendants</i>	1.51	%
<i>Others</i>	4.13	%
	0.00	
<i>Pass. Per Trip</i>	1.07	
<i>Average Length</i>	36.19	Minutes
<i>Average Distance</i>	10.40	Miles

Requested Trip Information

<i>Total Requested</i>	10609	<i>No Shows</i>	174
<i>Unscheduled</i>	0	<i>Cancel at Door</i>	224
<i>Unscheduled %</i>	0.00 %	<i>No Show %</i>	3.75 %
<i>Cancel Adv.</i>	1176		
<i>Late Cancels</i>	1	<i>No Shows Other</i>	0
<i>Same Day</i>	1174	<i>Cancel Other</i>	0
<i>Site Closure</i>	0	<i>Missed</i>	163
<i>User Error</i>	20	<i>Missed/T</i>	0
<i>Cancel %</i>	22.35 %	<i>Missed</i>	1.54 %

Hours Allocation

<i>Total</i>	6373.88	Hours
<i>Service</i>	83.15	%
<i>Live</i>	83.15	%
<i>Deadhead</i>	9.31	%
<i>Brk, Lnch, or Out</i>	7.54	%

Miles Allocation

<i>Total</i>	111130.4	Miles
<i>Service</i>	82.23	%
<i>Live</i>	82.23	%
<i>Deadhead</i>	11.27	%
<i>Brk, Lnch, or Out</i>	6.50	%

Deadhead (DH) is calculated from pullout to first pickup plus from last dropoff to pullin
Service = Total - DH
Live = Service - all breaks

Ride Date:	2018-06-01 -- 2018-06-30	Exclude Lunches - Service:	Y	Service - Exclude Depo to 1st Pick:	Y
Route:	0 - TCCUT2B	Exclude Breaks - Service:	Y	Service - Exclude Last Drop to Depot:	Y
Sort Time:	ActualArriveTime	Exclude Auto Breaks :	Y		
Calculate Miles/Distance:	Partial Odometers	Exclude User Defined Breaks :	Y	Exclude Driver Relief :	Y
		Exclude OutofService-Service:	Y	Exclude Driver Assist :	Y
		Exclude Refuel - Service:	Y	Exclude Driver Return :	Y

Funding Source Productivity Report

For Date : 2018-06-01 To 2018-06-30

Print Date: 07/21/2018
Print Time: 03:50:14PM

Funds	Count Passengers					Count Of Trips			Hours								Distance (Miles)							
	CLI	PCA	ESC	Others	Total	Trips	NS	Cancel	Total	Service	Live	DH	Break	Lunch	Refuel	Others	Total	Service	Live	DH	Blo.	Pass.	Trip/RH	Trip/SH
	0	0	0	0	0	0	0	11	0.0	0.0	0.0	0.0	0.0	0.0	0.0	0.0	0	0	0	0	0	0	0.00	0.00
ATC	0	0	0	0	0	0	0	1	0.0	0.0	0.0	0.0	0.0	0.0	0.0	0.0	0	0	0	0	0	0	0.00	0.00
BBB	373	0	22	0	395	373	14	102	169.7	✓ 144.2	144.2	16.1	0.7	8.7	0.0	0.0	3263	2696	2696	399	168	4561	2.59	2.59
LOG	1121	4	243	0	1368	1121	70	264	987.3	✓ 822.4	822.4	92.8	9.4	61.7	0.0	1.0	19121	15957	15957	2098	1065	22676	1.36	1.36
PP	91	0	4	0	95	91	5	56	73.8	✓ 62.7	62.7	5.8	0.9	4.3	0.0	0.0	1230	1040	1040	111	79	832	1.45	1.45
ST	616	19	64	0	699	589	42	123	488.3	✓ 409.4	409.4	45.9	3.5	29.4	0.0	0.0	8812	7249	7249	1023	540	7703	1.44	1.44
TD	2735	29	6	82	2852	2735	120	883	2223.6	✓ 1846.8	1846.8	204.0	17.0	149.8	0.0	6.0	36057	29491	29491	3964	2602	25387	1.48	1.48
TDI	1175	61	62	266	1564	1175	59	350	973.5	✓ 807.5	807.5	93.3	8.6	64.1	0.0	0.0	15398	12467	12467	1888	1044	11201	1.46	1.46
TDS	1756	20	23	15	1814	1756	88	581	1457.7	✓ 1207.0	1207.0	135.2	13.4	101.0	0.0	1.0	27249	22481	22481	3041	1727	27039	1.45	1.45

* Bad Data in Odometer



July 17, 2018

Walton County Council on Aging
1154 Baldwin Ave.
Defuniak Springs, FL 32435
Tel.850-892-8165 01
Fax 850-892-8169

Dear Kay Brady,

Maruti Fleet and Management, provided transportation in support of the **Title OA3B** program for the month of **June 2018**. The charge for this transportation is **\$2,707.67**.

Please make check payable to Maruti Fleet and Management and mail to the address below at your earliest convenience.

If you have any questions, please contact me at 850-833-9173. Thank you for the privilege of serving you.

Respectfully,

A handwritten signature in blue ink that reads "Captain A. Myer". The signature is written in a cursive style and is followed by a horizontal line.

Maruti Fleet & Management
600 Transit Way
Fort Walton Beach, FL 32547

Trip Count By Funding Source

Funding Source: BBB

Client Name	Client ID Date	Booking ID	Pickup			Dropoff			Fare Amount	FS Amount	Total Amount	
			Time	Odometer	Address	Time	Odometer	Address				
Baldwin, Helen					Trips:	33			\$0.00	\$50.89	\$50.89	
Barnett, Millie					Trips:	22			\$0.00	\$58.96	\$58.96	
Beetle, Edythe					Trips:	14			\$0.00	\$63.00	\$63.00	
Carnley, Janice					Trips:	39			\$0.00	\$634.92	\$634.92	
Evans, Vicki					Trips:	18			\$0.00	\$14.76	\$14.76	
Faires, Carol					Trips:	42			\$0.00	\$282.24	\$282.24	
Flood, Lillian					Trips:	16			\$0.00	\$67.36	\$67.36	
Foster, Evelyn					Trips:	22			\$0.00	\$351.34	\$351.34	
Gaines, June					Trips:	18			\$0.00	\$86.58	\$86.58	
Heath, Ina					Trips:	2			\$0.00	\$8.42	\$8.42	
Klivington, Paul					Trips:	1			\$0.00	\$4.15	\$4.15	
Long, Joy					Trips:	8			\$0.00	\$15.84	\$15.84	
McElroy, Josephina					Trips:	8			\$0.00	\$12.08	\$12.08	
Nelson, Evelyne					Trips:	22			\$0.00	\$61.60	\$61.60	
Patrick, Lula Mae					Trips:	33			\$0.00	\$530.64	\$530.64	
Perritt, Doris					Trips:	22			\$0.00	\$61.22	\$61.22	
Petrick, Nancy					Trips:	16			\$0.00	\$32.32	\$32.32	
Tanguay, Jeanne					Trips:	23			\$0.00	\$75.67	\$75.67	
Whipkey, Marilyn					Trips:	14			\$0.00	\$295.68	\$295.68	
Sub Total Trips:						373	Sub Total Fare / FS Amount:			\$0.00	\$2707.67	\$2707.67

Total Trips:

373

Grand Total Fare Amount: \$0.00

Grand Total FS Amount: \$2707.67

Grand Total Amount: \$2707.67

**DEPARTMENT OF EDUCATION
VOCATIONAL REHABILITATION SERVICES
AUTHORIZATION AND BILLING INVOICE**

June Invoice

Return To: VOCATIONAL REHABILITATION
119 Beal Pkwy S E, Suite #101
FORT WALTON BEACH, FL 32548

INVOICE #: **ELRW012**

EXP. OPTION: A2

GRANT #: B2708

FOR: Johnny Vela
51 Robys Drive, Unit #3
Mary Esther, FL 32569

ID#: VR0842632 CASE# 01

MEDICAID NO:

INSURANCE CO:

POLICY NO:

VENDOR: VF596000765016
OKALOOSA COUNTY BOCC OKALOOSA
COUNTY BOARD OF COUNTY
302 N WILSON STREET, SUITE 203
CRESTVIEW, FL 325360000

EMPLOYER INS:

POLICY NO:

OBJECT CODE: 252095

ORG. CODE: 48800201108

FUND CODE: 10

SERVICE TO BE PROVIDED :	FEE CODE	AUTHORIZED AMOUNT	BILLED AMOUNT
--------------------------	----------	-------------------	---------------

Pursuant to Rule 60A-1.030(3)(d)viii and 60A-1.032(1)(g)&(h) the following transaction(s) are not subject to the one percent transaction fee.

001	FARES OR MILEAGE FOR CLIENTS	H10600	\$240.00
	Item/Hour 6/1/2018	12.00 @ \$20.00	
Total Amount: \$240.00		Customer share: (0%) \$0.00	VR share: 100% \$240.00

Comments:

12 Coupon Books for 2 months

If total amount differs, the customer share will not exceed 0%.

STATE TAX EXEMPT #: 85-801-2631862C-2
Customer share: (0%) \$0.00 TOTAL BILLED TO VR: \$240.00

Lelia Trippe 6971 6/8/2018
COUNSELOR APPROVAL CO # DATE

Diane Jackson 6/8/2018
SUPERVISOR APPROVAL DATE

**VENDOR COPY
Keep for your records
Do NOT Return**

I certify, by evidence of my signature below, the above information is true and correct; the goods and services have been satisfactorily received and payment is now due. I understand that the office of the Chief Financial Officer reserves the right to require additional documentation and/or conduct periodic post-audits of any agreement.

Lelia Trippe 6/18/18
COUNSELOR APPROVAL FOR PAYMENT DATE

ALL SERVICES WERE PROVIDED IN CONFORMANCE WITH SECTION 504 OF REHABILITATION ACT OF 1973 AS AMENDED AND TITLE VI OF THE CIVIL RIGHTS ACT OF 1964. THE CLIENT'S RACE, COLOR, DISABILITY OR NATIONAL ORIGIN AS REQUIRED BY TITLE VI.

*Voc
Rehab
12 Coupon Books*

\$240.00

Fare Collected Report

For 2018-06-01 to 2018-06-30

Summary Report

Print Date : 07/17/2018

Print Date : 04:04PM

Fare Type	Fare To Collect	Fare Amount	Fare Collected	Trips	Passengers
BBB-AM	0.00	0.00	0.00	359	359
BBB-WH	0.00	0.00	0.00	14	14
LOG-AM	0.00	0.00	0.00	841	841
LOG-WH	0.00	0.00	0.00	280	280
N/C	0.00	0.00	0.00	0	543
PP-AMB	300.00	364.00 J	300.00	38	52
PP-WH	163.00	168.00 J	163.00	53	53
ST-AM	0.00	0.00	0.00	370	370
ST-WC	0.00	0.00	0.00	219	246
TD-AM	5,743.00	5,726.00 J	5,743.00	2,738	2754
TD1-AM	725.00	728.00 J	725.00	462	566
TD1-WH	709.00	710.00 J	709.00	710	710
TD5-AM	1,312.00	1,328.00 J	1,312.00	1,313	1319
TD5-WH	437.00	443.00 J	437.00	443	443
Grand Total:	9,389.00	9,467.00	9,389.00	7,840	8550

Maruti Invoice C947	OKALOOSA COUNTY TRANSIT INVOICE: VENDOR: MARUTI FLEET & MANAGEMENT	INVOICE NO 18-09
Reporting Period: From: June 1st thru June 30, 2018		

FIXED ROUTE

Route	VRH	Billable Rate	Gross Expenses	Revenue Source	Total Revenue	Other Expenses	Other Expenses Total	Other Revenue	Other Revenue Total	NET TOTAL INVOICE	Grant Dept. No	Grant Total Amount
Crestview Rte 14 - 15	229.77	\$ 33.54	\$ 7,706.49	Farebox w/passes	\$ 922.86		\$ -			\$ 6,481.75	70544	\$ 6,481.75
Crestview Rte 16	0.00	\$ 33.54	\$ -	Other Passes	\$ 301.88							
				TOTAL	\$ 1,224.74		\$ -	\$ -				

Route	VRH	Billable Rate	Gross Expenses	Revenue Source	Total Revenue	Other Expenses	Other Expenses Total	Other Revenue	Other Revenue Total	NET TOTAL INVOICE	Routes	Net Cost
Destin Corridor (Rte 30/32/33)	1,340.25	\$ 33.54	\$ 44,951.99	Farebox w/passes	\$ 2,703.97					\$ 42,534.09	FWB Wave	\$ 32,705.44
Destin Corridor (Rte 95)	17.53	\$ 33.54	\$ 587.96	Other Passes	\$ 301.88							
				Other Revenue	\$ -							
Total				TOTAL	\$ 3,005.85		\$ -	\$ -			Destin	\$ 42,534.09

Route	VRH	Billable Rate	Gross Expenses	Revenue Source	Total Revenue	Other Expenses	Other Expenses Total	Other Revenue	Other Revenue Total	NET TOTAL INVOICE	OK. Island	
FWB Wave Rte (Rte 1-5)	1,094.61	\$ 33.54	\$ 36,713.22	Farebox w/passes	\$ 3,705.91					\$ 32,705.44	Total	\$ 75,239.53
				Other Passes	\$ 301.87							
				Other Revenue	\$ -							
				TOTAL	\$ 4,007.78		\$ -	\$ -				

Route	VRH	Billable Rate	Gross Expenses	Revenue Source	Total Revenue	Other Expenses	Other Expenses Total	Other Revenue	Other Revenue Total	NET TOTAL INVOICE	Total Grant Allocation	
Okaloosa Island (Rte 20)	258.55	\$ 33.54	\$ 8,671.77	Farebox w/passes	\$ 985.60					\$ 7,384.30	701441	\$ 32,705.44
				Other Passes	\$ 301.87						711842	\$ 49,918.39
				Other Revenue	\$ -						70544	\$ 6,481.75
				TOTAL	\$ 1,287.47		\$ -	\$ -				\$ 89,105.58



OTHER PASSES: (Distributed among 4 fixed routes)

INVOICE DATA			
Total Service Days	21	Monthly: Regular Fare	\$ 750.00
Total Gross Expenses	\$ 98,631.41	Monthly: Reduced Fare	\$ 45.00
Total Farebox Collected	\$ 8,318.34	Monthly: Express Regular Fare	\$ 90.00
Total Passes Purchased	\$ 1,207.50	Monthly: Express Reduced Fare	\$ -
Total VRH	2940.71	Monthly: Student Fare	\$ -
		Single Ride Express: Regular Fare	\$ -
		Single Ride: Regular Fare	\$ 322.50
		Misc	\$ -
		TOTAL OTHER PASS SALES	\$ 1,207.50

Total Net Fixed Route \$ 89,105.58

I certify that the invoice and all supporting documentation are complete and accurate.

Prepared By: _____

_____/_____/_____
Date

EVENT SUMMARY (ROUTESUM) REPORT
JUNE 01, 2018 - JUNE 30, 2018
FORT WALTON BEACH, FL - OKALOOSA COUNTY

Revenue and Ridership By Route

Route	Current Revenue	Unclassified Revenue	Dump Count	Preset	Token Count	Ticket Count	Pass Count	Bill Count	Ridership
1	1,400.39	46.94	73	557	0	0	876	768	1,710
2	910.97	163.62	111	381	0	0	741	495	1,272
3	577.99	6.24	14	240	0	0	289	293	665
4	678.85	52.05	102	209	0	0	726	201	1,525
5	137.71	0.71	5	67	0	0	74	89	182
14	904.66	69.91	75	322	0	0	70	678	623
15	18.20	0.20	2	8	0	0	1	12	11
20	985.60	14.05	24	411	0	0	933	581	1,504
30	2,245.76	277.64	182	863	0	0	674	1,542	2,566
32	458.21	110.71	34	128	0	0	283	195	532
95	0.00	0.00	0	0	0	0	0	0	164
TOTAL	8,318.34	742.07	622	3,186	0	0	4,667	4,854	10,754

\$3765.91

\$922.86

\$2103.97

*Individual
Fixed*

Funding Source Productivity Report

For Date : 2018-06-01 To 2018-06-30

Print Date: 07/17/2018
Print Time: 05:12:08PM

TDZ

Funds	Count Passengers					Count Of Trips			Hours								Distance (Miles)							
	CLI	PCA	ESC	Others	Total	Trips	NS	Cancel	Total	Service	Live	DH	Break	Lunch	Refuel	Others	Total	Service	Live	DH	Blo.	Pass.	Trip/RH	Trip/SH
Grand Totals :	42	0	0	0	42	42	0	2371	277.7	277.7	264.7	13.0	0.0	0.0	0.0	0.0	3471	3471	3303	168	0	3303		0.15
Average:	4	0	0	0	4	4	0	237	27.77	27.77	26.47	1.30	0.00	0.00	0.00	0.00	347.1	347.1	330.3	16.8	0.0	4.2		0.16

Passenger Information

Requested Trip Information

Hours Allocation

Miles Allocation

Clients	100.00	%	Total Requested	2413	No Shows	0	Total	277.70	Hours	Total	3471.0	Miles
Companions	0.00	%	Unscheduled	0	Cancel at Door	0	Service	100.00	%	Service	100.00	%
Attendants	0.00	%	Unscheduled %	0.00 %	No Show %	0.00 %	Live	95.31	%	Live	95.17	%
Others	0.00	%	Cancel Adv.	1176			Deadhead	4.69	%	Deadhead	4.83	%
	0.00		Late Cancels	1	No Shows Other	0	Brk, Lnch, or Out	0.00	%	Brk, Lnch, or Out	0.00	%
Pass. Per Trip	1.00		Same Day	1174	Cancel Other	0						
Average Length	378.11	Minutes	Site Closure	0	Missed	0						
Average Distance	78.65	Miles	User Error	20	Missed/T	0						
			Cancel %	98.26 %	Missed	0.00 %						

Deadhead (DH) is calculated from pullout to first pickup plus from last dropoff to pullin
Service = Total - DH
Live = Service - all breaks

Ride Date:	2018-06-01 - 2018-06-30	Exclude Lunches - Service:	Y	Service -Exclude Depo to 1st Pick:	N
Route:	ZRT 1-1 - ZRT 1-2B	Exclude Breaks - Service:	Y	Service - Exclude Last Drop to Depot:	N
Sort Time:	ActualArriveTime	Exclude Auto Breaks :	Y		
Calculate Miles/Distance:	Full Odometers	Exclude User Defined Breaks :	Y	Exclude Driver Relief :	Y
		ExcludeOutofService-Service:	Y	Exclude Driver Assist :	Y
		Exclude Refuel - Service:	Y	Exclude Driver Return :	N

* Bad Data in Odometer

Funding Source Productivity Report

TDZ

For Date : 2018-06-01 To 2018-06-30

Print Date: 07/17/2018
Print Time: 05:12:32PM

Funds	Count Passengers					Count Of Trips			Hours								Distance (Miles)						Trip/RH	Trip/SH
	CLI	PCA	ESC	Others	Total	Trips	NS	Cancel	Total	Service	Live	DH	Break	Lunch	Refuel	Others	Total	Service	Live	DH	Blo.	Pass.		
Grand Totals :	42	0	0	0	42	42	0	2371	255.3	255.3	244.5	10.8	0.0	0.0	0.0	0.0	2848	2848	2720	128	0	2720		0.16
Average:	4	0	0	0	4	4	0	237	25.53	25.53	24.45	1.08	0.00	0.00	0.00	0.00	284.8	284.8	272.0	12.8	0.0	4.2		0.17

Passenger Information

Requested Trip Information

Hours Allocation

Miles Allocation

Clients	100.00	%	Total Requested	2413	No Shows	0	Total	255.32	Hours	Total	2847.9	Miles
Companions	0.00	%	Unscheduled	0	Cancel at Door	0	Service	100.00	%	Service	100.00	%
Attendants	0.00	%	Unscheduled %	0.00	No Show %	0.00	Live	95.78	%	Live	95.49	%
Others	0.00	%	Cancel Adv.	1176	Deadhead	4.23	%	Deadhead	4.51	%		
	0.00		Late Cancels	1	No Shows Other	0	Brk, Lnch, or Out	0.00	%	Brk, Lnch, or Out	0.00	%
Pass. Per Trip	1.00		Same Day	1174	Cancel Other	0						
Average Length	349.33	Minutes	Site Closure	0	Missed	0						
Average Distance	64.75	Miles	User Error	20	Missed/T	0						
			Cancel %	98.26	Missed	0.00						

Deadhead (DH) is calculated from pullout to first pickup plus from last dropoff to pullin
 Service = Total - DH
 Live = Service - all breaks

Ride Date:	2018-06-01 - 2018-06-30	Exclude Lunches - Service:	Y	Service - Exclude Depo to 1st Pick:	N
Route:	ZRT 2-1 - ZRT 2-2B	Exclude Breaks - Service:	Y	Service - Exclude Last Drop to Depot:	N
Sort Time:	ActualArriveTime	Exclude Auto Breaks :	Y		
Calculate Miles/Distance:	Full Odometers	Exclude User Defined Breaks :	Y	Exclude Driver Relief :	Y
		Exclude OutofService-Service:	Y	Exclude Driver Assist :	Y
		Exclude Refuel - Service:	Y	Exclude Driver Return :	N

3 & 5 Funding Source Productivity Report

TDZ

For Date : 2018-06-01 To 2018-06-30

Print Date: 07/17/2018
Print Time: 05:14:39PM

Funds	Count Passengers					Count Of Trips			Hours							Distance (Miles)								
	CLI	PCA	ESC	Others	Total	Trips	NS	Cancel	Total	Service	Live	DH	Break	Lunch	Refuel	Others	Total	Service	Live	DH	Blo.	Pass.	Trip/RH	Trip/SH
Grand Totals :	43	0	0	0	43	43	0	2371	283.3	283.3	278.2	5.0	0.0	0.0	0.0	0.0	3403	3403	3246	157	0	3246		0.15
Average:	4	0	0	0	4	4	0	237	28.33	28.33	27.82	0.50	0.00	0.00	0.00	0.00	340.3	340.3	324.6	15.7	0.0	4.3		0.15

Passenger Information

Requested Trip Information

Hours Allocation

Miles Allocation

<i>Clients</i>	100.00	%
<i>Companions</i>	0.00	%
<i>Attendants</i>	0.00	%
<i>Others</i>	0.00	%
<i>Pass. Per Trip</i>	1.00	
<i>Average Length</i>	388.25	Minutes
<i>Average Distance</i>	75.49	Miles

<i>Total Requested</i>	2414	<i>No Shows</i>	0
<i>Unscheduled</i>	0	<i>Cancel at Door</i>	0
<i>Unscheduled %</i>	0.00 %	<i>No Show %</i>	0.00 %
<i>Cancel Adv.</i>	1176		
<i>Late Cancels</i>	1	<i>No Shows Other</i>	0
<i>Same Day</i>	1174	<i>Cancel Other</i>	0
<i>Site Closure</i>	0	<i>Missed</i>	0
<i>User Error</i>	20	<i>Missed/T</i>	0
<i>Cancel %</i>	98.22 %	<i>Missed</i>	0.00 %

<i>Total</i>	283.26	<i>Hours</i>	
<i>Service</i>	100.00	%	
<i>Live</i>	98.23	%	
<i>Deadhead</i>	1.76	%	
<i>Brk, Lnch, or Out</i>	0.00	%	

<i>Total</i>	3403.2	<i>Miles</i>	
<i>Service</i>	100.00	%	
<i>Live</i>	95.38	%	
<i>Deadhead</i>	4.62	%	
<i>Brk, Lnch, or Out</i>	0.00	%	

Deadhead (DH) is calculated from pullout to first pickup plus from last dropoff to pullin
 Service = Total - DH
 Live = Service - all breaks

Ride Date:	2018-06-01 -- 2018-06-30	Exclude Lunches - Service:	Y	Service -Exclude Depo to 1st Pick:	N
Route:	ZRT 3-1 - ZRT 3-3	Exclude Breaks - Service:	Y	Service - Exclude Last Drop to Depot:	N
Sort Time:	ActualArriveTime	Exclude Auto Breaks :	Y		
Calculate Miles/Distance:	Full Odometers	Exclude User Defined Breaks :	Y	Exclude Driver Relief :	Y
		ExcludeOutOfService-Service:	Y	Exclude Driver Assist :	Y
		Exclude Refuel - Service:	Y	Exclude Driver Return :	N

* Bad Data in Odometer

Funding Source Productivity Report

For Date : 2018-06-01 To 2018-06-30

Print Date: 07/17/2018
Print Time: 05:15:22PM

TDZ

Funds	Count Passengers					Count Of Trips			Hours								Distance (Miles)						Trip/RH	Trip/SR
	CLI	PCA	ESC	Others	Total	Trips	NS	Cancel	Total	Service	Live	DH	Break	Lunch	Refuel	Others	Total	Service	Live	DH	Blo.	Pass.		
Grand Totals :	43	0	0	0	43	43	0	2371	278.3	278.3	265.9	12.5	0.0	0.0	0.0	0.0	3134	3134	2974	160	0	2974		0.15
Average:	4	0	0	0	4	4	0	237	27.83	27.83	26.59	1.25	0.00	0.00	0.00	0.00	313.4	313.4	297.4	16.0	0.0	4.3		0.16

Passenger Information

Requested Trip Information

Hours Allocation

Miles Allocation

<i>Clients</i>	100.00	%	<i>Total Requested</i> 2414	<i>No Shows</i> 0	<i>Total</i> 278.33	Hours	<i>Total</i> 3134.3	Miles
<i>Companions</i>	0.00	%	<i>Unscheduled</i> 0	<i>Cancel at Door</i> 0	<i>Service</i> 100.00	%	<i>Service</i> 100.00	%
<i>Attendants</i>	0.00	%	<i>Unscheduled %</i> 0.00	<i>No Show %</i> 0.00	<i>Live</i> 95.52	%	<i>Live</i> 94.88	%
<i>Others</i>	0.00	%	<i>Cancel Adv.</i> 1176		<i>Deadhead</i> 4.49	%	<i>Deadhead</i> 5.12	%
	0.00		<i>Late Cancels</i> 1	<i>No Shows Other</i> 0	<i>Brk, Lnch, or Out</i> 0.00	%	<i>Brk, Lnch, or Out</i> 0.00	%
<i>Pass. Per Trip</i>	1.00		<i>Same Day</i> 1174	<i>Cancel Other</i> 0				
<i>Average Length</i>	370.95	Minutes	<i>Site Closure</i> 0	<i>Missed</i> 0				
<i>Average Distance</i>	69.16	Miles	<i>User Error</i> 20	<i>Missed/T</i> 0				
			<i>Cancel %</i> 98.22	<i>Missed</i> 0.00				

Deadhead (DH) is calculated from pullout to first pickup plus from last dropoff to pullin
 Service = Total - DH
 Live = Service - all breaks

Ride Date:	2018-06-01 - 2018-06-30	Exclude Lunches - Service:	Y	Service - Exclude Depo to 1st Pick:	N
Route:	ZRT 4-1 - ZRT 4-2B	Exclude Breaks - Service:	Y	Service - Exclude Last Drop to Depot:	N
Sort Time:	ActualArriveTime	Exclude Auto Breaks:	Y		
Calculate Miles/Distance:	Full Odometers	Exclude User Defined Breaks:	Y	Exclude Driver Relief:	Y
		Exclude Out of Service - Service:	Y	Exclude Driver Assist:	Y
		Exclude Refuel - Service:	Y	Exclude Driver Return:	N

* Bad Data in Odometer

Funding Source Productivity Report

For Date : 2018-06-01 To 2018-06-30

Print Date: 07/18/2018
Print Time: 10:15:49AM

TDZ

Funds	Count Passengers					Count Of Trips			Hours								Distance (Miles)						Trip/RH	Trip/SH
	CLI	PCA	ESC	Others	Total	Trips	NS	Cancel	Total	Service	Live	DH	Break	Lunch	Refuel	Others	Total	Service	Live	DH	Blo.	Pass.		
Grand Totals :	23	0	0	0	23	23	0	2371	250.8	229.8	222.1	7.6	8.0	13.0	0.0	0.0	4834	3003	2597	406	1832	170	0.10	
Average:	2	0	0	0	2	2	0	237	25.08	22.98	22.21	0.76	0.80	1.30	0.00	0.00	483.4	300.3	259.7	40.6	183.2	2.3	0.10	

Passenger Information

Requested Trip Information

Hours Allocation

Miles Allocation

Clients	100.00	%	Total Requested	2394	No Shows	0
Companions	0.00	%	Unscheduled	0	Cancel at Door	0
Attendants	0.00	%	Unscheduled %	0.00 %	No Show %	0.00 %
Others	0.00	%	Cancel Adv.	1176		
	0.00		Late Cancels	1	No Shows Other	0
Pass. Per Trip	1.00		Same Day	1174	Cancel Other	0
Average Length	579.48	Minutes	Site Closure	0	Missed	0
Average Distance	112.89	Miles	User Error	20	Missed/T	0
			Cancel %	99.04 %	Missed	0.00 %

Total	250.77	Hours	Total	4834.5	Miles
Service	91.63	%	Service	62.11	%
Live	88.58	%	Live	53.71	%
Deadhead	3.04	%	Deadhead	8.40	%
Brk, Lnch, or Out	8.37	%	Brk, Lnch, or Out	37.89	%

minus 8 breaks + 13 lunch = 229.77

Deadhead (DH) is calculated from pullout to first pickup plus from last dropoff to pullin
 Service = Total - DH
 Live = Service - all breaks

250.77 - 21 = 229.77 Service Hours
 Total Hours Total Break Hours

Ride Date:	2018-06-01 -- 2018-06-30	Exclude Lunches - Service:	Y	Service - Exclude Depo to 1st Pick:	N
Route:	ZRT 14-1 - ZRT 14B	Exclude Breaks - Service:	Y	Service - Exclude Last Drop to Depot:	N
Sort Time:	ActualArriveTime	Exclude Auto Breaks:	Y		
Calculate Miles/Distance:	Full Odometers	Exclude User Defined Breaks:	Y	Exclude Driver Relief:	Y
		Exclude OutofService-Service:	Y	Exclude Driver Assist:	Y
		Exclude Refuel - Service:	Y	Exclude Driver Return:	N

14+15

* Bad Data in Odometer

Funding Source Productivity Report

For Date : 2018-06-01 To 2018-06-30

TDZ

Print Date: 07/17/2018
Print Time: 05:16:31PM

Funds	Count Passengers					Count Of Trips			Hours								Distance (Miles)						
	CLI	PCA	ESC	Others	Total	Trips	NS	Cancel	Total	Service	Live	DH	Break	Lunch	Refuel	Others	Total	Service	Live	DH	Blo.	Pass.	Trip/RH/Trip/SH
Grand Totals :	41	0	0	0	41	41	0	2371	258.5	258.5	240.8	17.7	0.0	0.0	0.0	0.0	3454	3454	3030	423	0	3030	0.16
Average:	4	0	0	0	4	4	0	237	25.85	25.85	24.08	1.77	0.00	0.00	0.00	0.00	345.4	345.4	303.0	42.3	0.0	4.1	0.17

Passenger Information

Requested Trip Information

Hours Allocation

Miles Allocation

<i>Clients</i>	100.00	%	<i>Total Requested</i>	2412	<i>No Shows</i>	0	<i>Total</i>	258.55	Hours	<i>Total</i>	3453.6	Miles
<i>Companions</i>	0.00	%	<i>Unscheduled</i>	0	<i>Cancel at Door</i>	0	<i>Service</i>	100.00	%	<i>Service</i>	100.00	%
<i>Attendants</i>	0.00	%	<i>Unscheduled %</i>	0.00	<i>No Show %</i>	0.00	<i>Live</i>	93.14	%	<i>Live</i>	87.74	%
<i>Others</i>	0.00	%	<i>Cancel Adv.</i>	1176			<i>Deadhead</i>	6.86	%	<i>Deadhead</i>	12.26	%
	0.00		<i>Late Cancels</i>	1	<i>No Shows Other</i>	0	<i>Brk, Lnch, or Out</i>	0.00	%	<i>Brk, Lnch, or Out</i>	0.00	%
<i>Pass. Per Trip</i>	1.00		<i>Same Day</i>	1174	<i>Cancel Other</i>	0						
<i>Average Length</i>	352.39	Minutes	<i>Site Closure</i>	0	<i>Missed</i>	0						
<i>Average Distance</i>	73.90	Miles	<i>User Error</i>	20	<i>Missed/T</i>	0						
			<i>Cancel %</i>	98.30	<i>Missed</i>	0.00						

Deadhead (DH) is calculated from pullout to first pickup plus from last dropoff to pullin
 Service = Total - DH
 Live = Service - all breaks

Ride Date:	2018-06-01 -- 2018-06-30	Exclude Lunches - Service:	Y	Service -Exclude Depo to 1st Pick:	N
Route:	ZRT 20-1 - ZRT 20-4	Exclude Breaks - Service:	Y	Service - Exclude Last Drop to Depot:	N
Sort Time:	ActualArriveTime	Exclude Auto Breaks :	Y		
Calculate Miles/Distance:	Full Odometers	Exclude User Defined Breaks :	Y	Exclude Driver Relief :	Y
		ExcludeOutofService-Service:	Y	Exclude Driver Assist :	Y
		Exclude Refuel - Service:	Y	Exclude Driver Return :	N

* Bad Data in Odometer

Funding Source Productivity Report

For Date : 2018-06-01 To 2018-06-30

Print Date: 07/17/2018
Print Time: 05:16:56PM

TDZ

Funds	Count Passengers					Count Of Trips			Hours							Distance (Miles)							
	CLI	PCA	ESC	Others	Total	Trips	NS	Cancel	Total	Service	Live	DH	Break	Lunch	Refuel	Others	Total	Service	Live	DH	Blo.	Pass.	Trip/RH Trip/SH
Grand Totals :	183	0	0	0	183	183	0	2371	1222.9	1222.9	1139.5	83.4	0.0	0.0	0.0	0.0	20906	20906	19604	1303	0	19604	0.15
Average:	18	0	0	0	18	18	0	237	122.29	122.29	113.95	8.34	0.00	0.00	0.00	0.00	2090.6	2090.6	1960.4	130.3	0.0	18.3	0.16

Passenger Information

Requested Trip Information

Hours Allocation

Miles Allocation

<i>Clients</i>	100.00	%	<i>Total Requested</i> 2554	No Shows	0	<i>Total</i>	1222.87	Hours	<i>Total</i>	20906.1	Miles
<i>Companions</i>	0.00	%	<i>Unscheduled</i> 0	<i>Cancel at Door</i>	0	<i>Service</i>	100.00	%	<i>Service</i>	100.00	%
<i>Attendants</i>	0.00	%	<i>Unscheduled %</i> 0.00	<i>No Show %</i>	0.00	<i>Live</i>	93.18	%	<i>Live</i>	93.77	%
<i>Others</i>	0.00	%	<i>Cancel Adv.</i> 1176			<i>Deadhead</i>	6.82	%	<i>Deadhead</i>	6.23	%
	0.00		<i>Late Cancels</i> 1	<i>No Shows Other</i>	0	<i>Brk, Lnch, or Out</i>	0.00	%	<i>Brk, Lnch, or Out</i>	0.00	%
<i>Pass. Per Trip</i>	1.00		<i>Same Day</i> 1174	<i>Cancel Other</i>	0						
<i>Average Length</i>	373.60	Minutes	<i>Site Closure</i>	0	<i>Missed</i>	0					
<i>Average Distance</i>	107.12	Miles	<i>User Error</i>	20	<i>Missed/T</i>	0					
			<i>Cancel %</i>	92.83	<i>Missed</i>	0.00					

Deadhead (DH) is calculated from pullout to first pickup plus from last dropoff to pullin
Service = Total - DH
Live = Service - all breaks

Ride Date:	2018-06-01 - 2018-06-30	Exclude Lunches - Service:	Y	Service -Exclude Depo to 1st Pick:	N
Route:	ZRT 30-0 - ZRT 30-9	Exclude Breaks - Service:	Y	Service - Exclude Last Drop to Depot:	N
Sort Time:	ActualArriveTime	Exclude Auto Breaks :	Y		
Calculate Miles/Distance:	Full Odometers	Exclude User Defined Breaks :	Y	Exclude Driver Relief :	Y
		ExcludeOutOfService-Service:	Y	Exclude Driver Assist :	Y
		Exclude Refuel - Service:	Y	Exclude Driver Return :	N

* Bad Data in Odometer

Funding Source Productivity Report

For Date : 2018-06-01 To 2018-06-30

Print Date: 07/17/2018
Print Time: 05:17:33PM

TDZ

Funds	Count Passengers					Count Of Trips			Hours								Distance (Miles)							
	CLI	PCA	ESC	Others	Total	Trips	NS	Cancel	Total	Service	Live	DH	Break	Lunch	Refuel	Others	Total	Service	Live	DH	Blo.	Pass.	Trip/RH	Trip/SH
Grand Totals :	18	0	0	0	18	18	0	2371	117.4	117.4	108.3	9.1	0.0	0.0	0.0	0.0	1503	1503	1352	151	0	1352		0.15
Average:	2	0	0	0	2	2	0	237	11.74	11.74	10.83	0.91	0.00	0.00	0.00	0.00	150.3	150.3	135.2	15.1	0.0	1.8		0.17

Passenger Information

Requested Trip Information

Hours Allocation

Miles Allocation

<i>Clients</i>	100.00	%	<i>Total Requested</i>	2389	<i>No Shows</i>	0	<i>Total</i>	117.38	Hours	<i>Total</i>	1502.5	Miles
<i>Companions</i>	0.00	%	<i>Unscheduled</i>	0	<i>Cancel at Door</i>	0	<i>Service</i>	100.00	%	<i>Service</i>	100.00	%
<i>Attendants</i>	0.00	%	<i>Unscheduled %</i>	0.00	<i>No Show %</i>	0.00	<i>Live</i>	92.23	%	<i>Live</i>	89.98	%
<i>Others</i>	0.00	%	<i>Cancel Adv.</i>	1176	<i>Deadhead</i>	7.77	<i>Deadhead</i>	7.77	%	<i>Deadhead</i>	10.02	%
	0.00		<i>Late Cancels</i>	1	<i>No Shows Other</i>	0	<i>Brk, Lnch, or Out</i>	0.00	%	<i>Brk, Lnch, or Out</i>	0.00	%
<i>Pass. Per Trip</i>	1.00		<i>Same Day</i>	1174	<i>Cancel Other</i>	0						
<i>Average Length</i>	360.89	Minutes	<i>Site Closure</i>	0	<i>Missed</i>	0						
<i>Average Distance</i>	75.11	Miles	<i>User Error</i>	20	<i>Missed/T</i>	0						
			<i>Cancel %</i>	99.25	<i>Missed</i>	0.00						

Deadhead (DH) is calculated from pullout to first pickup plus from last dropoff to pullin
Service = Total - DH
Live = Service - all breaks

Ride Date:	2018-06-01 -- 2018-06-30	Exclude Lunches - Service:	Y	Service - Exclude Depo to 1st Pick:	N
Route:	ZRT 32-1 - ZRT 32B	Exclude Breaks - Service:	Y	Service - Exclude Last Drop to Depot:	N
Sort Time:	ActualArriveTime	Exclude Auto Breaks :	Y		
Calculate Miles/Distance:	Full Odometers	Exclude User Defined Breaks :	Y	Exclude Driver Relief :	Y
		Exclude OutofService-Service:	Y	Exclude Driver Assist :	Y
		Exclude Refuel - Service:	Y	Exclude Driver Return :	N

Bowleg's

Funding Source Productivity Report

For Date : 2018-06-01 To 2018-06-30

Print Date: 07/17/2018
Print Time: 05:25:17PM

TDZ

Funds	Count Passengers					Count Of Trips			Hours								Distance (Miles)							
	CLI	PCA	ESC	Others	Total	Trips	NS	Cancel	Total	Service	Live	DH	Break	Lunch	Refuel	Others	Total	Service	Live	DH	Blo.	Pass.	Trip/RH	Trip/SH
Grand Totals :	3	0	0	0	3	3	0	2371	17.5	17.5	15.9	1.6	0.0	0.0	0.0	0.0	222	222	157	65	0	157		0.17
Average:	0	0	0	0	0	0	0	237	1.75	1.75	1.59	0.16	0.00	0.00	0.00	0.00	22.2	22.2	15.7	6.5	0.0	0.3		0.19

Passenger Information

Requested Trip Information

Hours Allocation

Miles Allocation

<i>Clients</i>	100.00	%
<i>Companions</i>	0.00	%
<i>Attendants</i>	0.00	%
<i>Others</i>	0.00	%
	0.00	
<i>Pass. Per Trip</i>	1.00	
<i>Average Length</i>	318.34	Minutes
<i>Average Distance</i>	52.37	Miles

<i>Total Requested</i>	2374	<i>No Shows</i>	0
<i>Unscheduled</i>	0	<i>Cancel at Door</i>	0
<i>Unscheduled %</i>	0.00 %	<i>No Show %</i>	0.00 %
<i>Cancel Adv.</i>	1176		
<i>Late Cancels</i>	1	<i>No Shows Other</i>	0
<i>Same Day</i>	1174	<i>Cancel Other</i>	0
<i>Site Closure</i>	0	<i>Missed</i>	0
<i>User Error</i>	20	<i>Missed/T</i>	0
<i>Cancel %</i>	99.87 %	<i>Missed</i>	0.00 %

<i>Total</i>	17.53	<i>Hours</i>
<i>Service</i>	100.00	%
<i>Live</i>	90.78	%
<i>Deadhead</i>	9.22	%
<i>Brk, Lnch, or Out</i>	0.00	%

<i>Total</i>	222.0	<i>Miles</i>
<i>Service</i>	100.00	%
<i>Live</i>	70.77	%
<i>Deadhead</i>	29.23	%
<i>Brk, Lnch, or Out</i>	0.00	%

Deadhead (DH) is calculated from pullout to first pickup plus from last dropoff to pullin
Service = Total - DH
Live = Service - all breaks

Ride Date:	2018-06-01 -- 2018-06-30	Exclude Lunches - Service:	Y	Service -Exclude Depo to 1st Pick:	N
Route:	ZSPECIAL - ZZZ SPEC	Exclude Breaks - Service:	Y	Service - Exclude Last Drop to Depot:	N
Sort Time:	ActualArriveTime	Exclude Auto Breaks :	Y		
Calculate Miles/Distance:	Full Odometers	Exclude User Defined Breaks :	Y	Exclude Driver Relief :	Y
		ExcludeOutOfService-Service:	Y	Exclude Driver Assist :	Y
		Exclude Refuel - Service:	Y	Exclude Driver Return :	N

* Bad Data in Odometer

MARUTI INVOICE GRANTS WORKSHEET

Invoice No.: 18-09

18-09

Dates/Period Covered:

June 2018

GRANT DEPARTMENTS		Farebox & Co-pay deductions in Red				Sub-Total	PARATRANSIT	FIXED ROUTE	TOTAL PAYABLE
DR									
Logisticare	\$ 10,495.12	\$ 4,593.34	\$ 12,494.84	\$ (4.10)	\$ (17.55)	\$ 27,561.65	\$ 27,561.65		
Secure	\$ 8,667.72	\$ 3,134.43	\$ 1,929.12	\$ (6.75)		\$ 13,724.52	\$ 13,724.52		
PP	\$ 1,892.01	\$ 87.79	\$ 123.16	\$ (364.00)	\$ (168.00)	\$ 1,570.96	\$ 1,570.96		
Voc. Rehab						\$ -	\$ -		
Program Income Billed - April						\$ 42,857.13	\$ 42,857.13		
Total						70544	\$ 42,857.13		\$ 42,857.13
Total									\$ -

COA - Income									
COA (VRH Expenses)	\$ 650.28					\$ 650.28	\$ 650.28		
COA (R2R)	\$ 4,186.18					\$ 4,186.18	\$ 4,186.18		
COA Reimbursement		\$ (2,707.67)				\$ (2,707.67)	\$ (2,707.67)		
COA NET EXPENSES (chargeable to Grant)						70544	\$ 2,128.79		\$ 2,128.79
Balance R/U Expenses							\$ 650.28		\$ -
Balance Rural Expenses							\$ 4,186.18		\$ -

TD (DR)									
TD	\$ 43,793.53	\$ 18,148.14	\$ (5,726.00)	\$ (8.10)		\$ 56,207.57	\$ 56,207.57		
TD1	\$ 24,619.43	\$ 2,464.12	\$ (728.00)	\$ (710.00)	\$ (6.75)	\$ 25,638.80	\$ 25,638.80		
TD5	\$ 29,580.49	\$ 10,902.29	\$ (443.00)	\$ (1,328.00)	\$ (33.08)	\$ (15.53)	\$ 38,663.17	\$ 38,663.17	
TDZ						\$ -	\$ -		
Total Tran. Disadvantaged						\$ 120,509.54	\$ 120,509.54		
Total TD reimbursable (701748)							\$ 38,722.00		
BALANCE							\$ 81,787.54		
TD Deficit charged to 70544							\$ 81,851.00		

R2R UZA Expenses \$ 68,412.96
R2U \$ 31,514.55

FIXED ROUTE GRANT ALLOCATION									
CVW Xpress									
CVW Rt 14, 15 & 16	\$ 7,706.49	\$ (922.86)	\$ (301.88)			\$ 6,481.75	\$ 6,481.75		
TOTAL						70544	\$ 6,481.75		\$ 6,481.75

Wave, Corridor, Island									
FWB Wave	\$ 36,713.22	\$ (3,705.91)	\$ (301.87)			\$ 32,705.44	\$ 32,705.44		
TOTAL						70544	\$ 32,705.44		\$ 32,705.44

CORRIDOR									
Destin Corridor	\$ 44,951.99	\$ 587.96	\$ (2,703.97)	\$ (301.88)		\$ 42,534.10	\$ 42,534.10		
OK. Island	\$ 8,671.77	\$ (985.60)	\$ (301.87)			\$ 7,384.30	\$ 7,384.30		
TOTAL						711842	\$ 49,918.40		\$ 49,918.40

TOTAL PARATRANSIT	\$ 165,495.46		
FIXED ROUTE SUB-TOTAL	\$ 89,105.59		
VOC. Rehab Revenue	\$ 240.00		
TOTAL NET EXPENSES	\$ 254,841.05		

Paratransit

Funding Source	VRH	Billable Rate	Gross Expenses	Co-Pays	Total Co-Pays	Program Income	Total Program Income	Other Expenses	Other Expenses Total	NET TOTAL INVOICE	Grant/Rev Dept. No.	Grant/Rev. Total
Logisticare UZA	262.20		\$ 8,794.188	TD-AM	\$ 5,783.00	WOCOA (BBB)	\$ 3,027.03		\$ -	\$ 193,104.40	701542	\$ 74,730.10
Logisticare R2R	114.20		\$ 3,830.268	TD-WH	\$ -						701543	\$ 36,836.80
LogistiCare Rural/Urban	472.10		\$ 15,834.234								70544	\$ 39,122.50
TD UZA	1603.10		\$ 53,767.974	TD1-AM	\$ 445.00						701648	\$ 42,415.00
TD Rural/UZA	429.50		\$ 14,405.430	TD1-WH	\$ 888.00							
TD1 UZA	938.20		\$ 31,467.228									
TD1 Rural/Urban	62.80		\$ 2,106.312	PP-AMB	\$ 485.00							
PP UZA	51.70		\$ 1,734.018	PP-WH	\$ 7.00							
PP R2R	2.90		\$ 97.266									
PP Rural/UZA	6.50		\$ 218.010									
Access2Care UZA	2.20		\$ 73.788									
Access2Care Rural/UZA	11.40		\$ 382.356									
Access2Care Rural/Rural	0.20		\$ 6.708									
Vocational Rehab UZA	3.50	\$ 33.54	\$ 117.390									
Vocational Rehab Rural/UZA	0.00		\$ -									
W-O COA (BBB) UZA	31.50		\$ 1,056.510									
W-O COA (BBB) R2R	158.40		\$ 5,312.736	TDS-WH (DR)	\$ 384.00							
W-O COA (BBB) Rural/Urban	0.00		\$ -	TDS-AM (DR)	\$ 1,460.00							
TDS (CV PT) [50% to 5311] R2R	1134.50		\$ 38,051.130									
TDS (CV PT) [50% to 5311] R/Urban	275.60		\$ 9,243.624									
TDZ UZA	1.60		\$ 53.664									
WC Workers Comp Rural/Rural	0.00		\$ -									
ST UZA	310.80		\$ 10,424.232									
ST R2R	107.60		\$ 3,608.904									
ST Rural/UZA	149.00		\$ 4,997.460									
DOC	0.00		\$ -									
Total Vehicle Revenue Hours	6129.5		\$ 205,583.43		\$ 9,452.00		\$ 3,027.03		\$ -	\$ 193,104.40		\$ 193,104.40
	30											

NET TOTAL INVOICE

Total Funds due Vendor for Paratransit	\$ 193,104.40
Total Funds due vendor for Fixed Route	\$ 91,748.30
TOTAL FUNDS DUE MARUTI	\$ 284,852.70

I certify that the invoice and all supporting documentation are complete and accurate.



Prepared By: Parth. Prithi

Date: 7, 25, 17

Fare Collected Report

For 2017-06-01 to 2017-06-30

Summary Report

Print Date : 07/17/2017

Print Date : 11:26AM

Fare Type	Fare To Collect	Fare Amount	Fare Collected	Trips	Passengers
ATC-AMB	0.00	0.00	0.00	12	12
ATC-WH	0.00	0.00	0.00	2	2
BBB-AM	0.00	0.00	0.00	300	300
BBB-WH	0.00	0.00	0.00	21	21
LOG-AM	0.00	0.00	0.00	671	671
LOG-WH	0.00	0.00	0.00	387	396
N/C	0.00	0.00	0.00	2	652
PP-AMB	435.00	485.00	435.00	72	72
PP-WH	7.00	7.00	7.00	1	1
ST-AM	0.00	0.00	0.00	428	431
ST-WC	0.00	0.00	0.00	227	247
TD -AM	5,587.29	5,783.00	5,587.29	2,730	2813
TD1-AM	416.50	445.00	414.50	369	369
TD1-WH	809.00	888.00	809.00	888	888
TD5-AM	1,472.00	1,460.00	1,472.00	1,388	1422
TD5-WH	337.00	384.00	337.00	384	384
TDZ-AM	0.00	0.00	0.00	3	3
VRF-AM	0.00	0.00	0.00	3	3
VRF-WC	0.00	0.00	0.00	2	2
Grand Total:	9,063.79	9,452.00	9,061.79	7,890	8689

Funding Source Productivity Report

For Date : 2017-06-01 To 2017-06-30

Print Date: 07/17/2017

Print Time: 01:18:22PM

Funds	Count Passengers					Count Of Trips			Hours								Distance (Miles)						Trip/RH	Trip/SH
	CLI	PCA	ESC	Others	Total	Trips	NS	Cancel	Total	Service	Live	DH	Break	Lunch	Refuel	Others	Total	Service	Live	DH	Blo.	Pass.		
	0	0	0	0	0	0	0	2	0.0	0.0	0.0	0.0	0.0	0.0	0.0	0.0	0	0	0	0	0	0	0.00	0.00
ATC	14	0	11	0	25	14	4	14	16.1	13.8	13.8	1.5	0.3	0.6	0.0	0.0	273	238	238	31	5	141	1.02	1.02
BBB	321	0	0	0	321	321	26	121	224.6	189.9	189.9	28.3	3.4	3.0	0.0	0.0	3707	3132	3132	505	70	1492	1.69	1.69
LOG	1067	0	210	0	1277	1058	110	261	980.3	848.5	848.5	101.3	11.7	18.9	0.0	0.0	16477	14296	14296	1925	256	10732	1.25	1.25
PP	73	0	3	0	76	73	10	36	70.2	61.1	61.1	7.4	0.5	1.2	0.0	0.0	1172	1003	1003	139	18	559	1.19	1.19
ST	680	0	143	0	823	657	116	168	653.6	567.4	567.4	67.2	8.0	11.0	0.0	0.0	10823	9488	9488	1204	131	5780	1.16	1.16
TD	2730	0	68	267	3065	2730	125	654	2366.1	2032.6	2032.6	267.6	30.2	35.7	0.0	0.0	37482	32076	32076	4757	640	19379	1.34	1.34
TD1	1257	0	87	76	1420	1257	106	305	1162.2	1001.0	1001.0	129.4	13.5	18.4	0.0	0.0	18332	15699	15699	2341	283	8899	1.26	1.26
TD5	1772	0	132	72	1976	1772	147	348	1630.4	1410.1	1410.1	163.9	24.3	32.2	0.0	0.0	27828	24854	24854	2633	341	11313	1.26	1.26
TDZ	3	0	0	0	3	3	0	1	1.7	1.6	1.6	0.1	0.0	0.0	0.0	0.0	29	26	26	3	0	10	1.91	1.91
VRF	5	0	0	0	5	5	0	7	4.3	3.5	3.5	0.8	0.0	0.0	0.0	0.0	74	62	62	12	0	33	1.43	1.43

* Bad Data in Odometer

Funding Source Productivity Report

VRF

For Date : 2017-06-01 To 2017-06-30

Print Date: 07/17/2017

Print Time: 01:18:22PM

Funds	Count Passengers					Count Of Trips			Hours								Distance (Miles)						Trip/RH	Trip/SH
	CLI	PCA	ESC	Others	Total	Trips	NS	Cancel	Total	Service	Live	DH	Break	Lunch	Refuel	Others	Total	Service	Live	DH	Blo.	Pass.		
Grand Totals :	7922	0	654	415	8991	7890	644	1917	7109.7	6129.5	6129.5	767.5	91.8	120.9	0.0	0.0	116198	100874	100874	13549	1744	58338		1.29
Average:	720	0	59	38	817	717	59	174	646.33	557.23	557.23	69.77	8.35	10.99	0.00	0.00	10563.4	9170.3	9170.3	1231.8	158.5	817.4		1.29

Passenger Information

<i>Clients</i>	88.11	%
<i>Companions</i>	7.27	%
<i>Attendants</i>	0.00	%
<i>Others</i>	4.62	%
	0.00	
<i>Pass. Per Trip</i>	1.05	
<i>Average Length</i>	40.90	Minutes
<i>Average Distance</i>	11.22	Miles

Requested Trip Information

<i>Total Requested</i>	10451	<i>No Shows</i>	451
<i>Unscheduled</i>	0	<i>Cancel at Door</i>	193
<i>Unscheduled %</i>	0.00 %	<i>No Show %</i>	6.16 %
<i>Cancel Adv.</i>	662		
<i>Late Cancels</i>	0	<i>No Shows Other</i>	0
<i>Same Day</i>	1237	<i>Cancel Other</i>	0
<i>Site Closure</i>	1	<i>Missed</i>	0
<i>User Error</i>	17	<i>Missed/T</i>	0
<i>Cancel %</i>	18.34 %	<i>Missed</i>	0.00 %

Hours Allocation

	Total	Hours
<i>Total</i>	7109.66	
<i>Service</i>	86.21	%
<i>Live</i>	86.21	%
<i>Deadhead</i>	10.79	%
<i>Brk, Lnch, or Out</i>	2.99	%

Miles Allocation

	Total	Miles
<i>Total</i>	116197.8	
<i>Service</i>	86.81	%
<i>Live</i>	86.81	%
<i>Deadhead</i>	11.66	%
<i>Brk, Lnch, or Out</i>	1.50	%

Deadhead (DH) is calculated from pullout to first pickup plus from last dropoff to pullin
 Service = Total - DH
 Live = Service - all breaks

Ride Date:	2017-06-01 - 2017-06-30	Exclude Lunches - Service:	Y	Service - Exclude Depo to 1st Pick:	Y
Route:	0 - TCCUT2B	Exclude Breaks - Service:	Y	Service - Exclude Last Drop to Depot:	Y
Sort Time:	ActualArriveTime	Exclude Auto Breaks :	Y		
Calculate Miles/Distance:	Partial Odometers	Exclude User Defined Breaks :	Y	Exclude Driver Relief :	Y
		Exclude OutofService-Service:	Y	Exclude Driver Assist :	Y
		Exclude Refuel - Service:	Y	Exclude Driver Return :	Y

* Bad Data in Odometer



July 13, 2016

Walton County Council on Aging
1154 Baldwin Ave.
Defuniak Springs, FL 32435
Tel. 850-892-8165
Fax 850-892-8169

Dear Kay Brady,

Maruti Fleet and Management, provided transportation in support of the **Title OA3B** program for the month of June 2016. The charge for this transportation is **\$3027.03**

Please make check payable to Maruti Fleet and Management and mail to the address below at your earliest convenience.

If you have any questions, please contact me at 850-833-9173. Thank you for the privilege of serving you.

Respectfully,

A handwritten signature in black ink that reads "Crystal S. Myers". The signature is written in a cursive style with a long horizontal line extending to the right.

Crystal S. Myers
Administrative Manager
Maruti Fleet and Management
600 Transit Way
Fort Walton Beach, FL 32547

Trip Count By Funding Source

Funding Source: BBB

Client Name	Client ID Date	Booking ID	Pickup			Dropoff			Fare Amount	FS Amount	Total Amount	
			Time	Odometer	Address	Time	Odometer	Address				
Barlow, Callie					Trips: 18				\$0.00	\$285.48	\$285.48	
Barnett, Millie					Trips: 16				\$0.00	\$42.88	\$42.88	
Beetle, Edythe					Trips: 21				\$0.00	\$94.50	\$94.50	
Brooks, Gladys					Trips: 20				\$0.00	\$19.60	\$19.60	
Carnley, Janice					Trips: 41				\$0.00	\$667.48	\$667.48	
Evans, Vicki					Trips: 18				\$0.00	\$14.76	\$14.76	
Foster, Evelyn					Trips: 33				\$0.00	\$527.01	\$527.01	
Gaines, June					Trips: 19				\$0.00	\$91.39	\$91.39	
Long, Joy					Trips: 11				\$0.00	\$21.78	\$21.78	
Nelson, Evelyne					Trips: 1				\$0.00	\$2.80	\$2.80	
Patrick, Lula Mae					Trips: 33				\$0.00	\$530.64	\$530.64	
Perritt, Doris					Trips: 17				\$0.00	\$44.88	\$44.88	
Petrick, Nancy					Trips: 16				\$0.00	\$32.32	\$32.32	
Ryan, Dona					Trips: 4				\$0.00	\$13.56	\$13.56	
Tanguay, Jeanne					Trips: 27				\$0.00	\$88.83	\$88.83	
Whipkey, Marilyn					Trips: 26				\$0.00	\$549.12	\$549.12	
			Sub Total Trips:			321	Sub Total Fare / FS Amount:			\$0.00	\$3027.03	\$3027.03

Total Trips: 321

Grand Total Fare Amount: \$0.00

Grand Total FS Amount: \$3027.03

Grand Total Amount: \$3027.03

Transportation Disadvantaged Miles and Trips Summary June 2017

	Trips	Miles	
TD-AMB	2730	14653.35	
TD1-AMB	387	487.18	
TD5-AMB	1388	12231.4	
TDZ-AMB	3	7.86	
Total AMB	4508	27379.79	\$
TD-WC	0	0	
TD1-WC	870	5528.78	
TD5-WC	384	2858.05	
TDZ-WC	0	0	
Total WC	1254	8386.83	\$
Grand Total	5762	35766.62	

5311 (TD5) - PARATRANSIT TRIP BREAKDOWN

Transportation Disadvantaged Trust Fund Service Rates FY16

Ambulatory	Passenger Mile	\$ 2.42
Wheelchair	Passenger Mile	\$ 1.74
Wheelchair	Passenger Trip	\$ -
Stretcher	Passenger Mile	\$ -
Stretcher	Passenger Trip	\$ -

FDOT 5311 Trips - TD5

Month/Year **June-17**

Type	Trips	Mileage	x Rate	Cost	Commission's Share
Ambulatory	1388	12,231.40	\$ 2.42	\$ 29,599.99	\$ 14,799.99
Wheelchair	384	2,858.05	\$ 1.74	\$ 4,973.01	\$ 2,486.50
Wheelchair			\$ -	\$ -	
Stretcher	0		\$ -	\$ -	\$ -
Stretcher	0		\$ -	\$ -	\$ -
TOTAL				\$ 34,573.00	\$ 17,286.50

TDC	50%	\$17,286.50
5311	50%	\$17,286.50
Total		\$34,573.00
TOTAL TD5 FARES		\$ (1,844.00)

\$32,729.00

*50%	\$ 16,364.50	TD
	\$ 16,364.50	5311

256	1703923	6/22/2017	DEM-DEM/ Robinson,Layorey	601, COLONI	FORTWALTI	FORTWALTONBE	BridgewayCenter(F	13:32	13:45	MED	SCCUT4	OCTS	2.95	AM	TD	1	95	13:35	13:43	GEN		
256	1703924	6/22/2017	DEM-DEM/ Robinson,Layorey	BridgewayCt	FORTWALTI	FORTWALTONBE	601, COLONIALDR	16:15	16:28	MED	SCCUT24	OCTS	2.95	AM	TD	1	44	16:17	16:40	GEN		
271	1697503	6/13/2017	DEM-DEM/ Lewick, Kevin	334, WOODRO	FORTWALTI	FORTWALTONBE	WhiteWilsonNeuro	8:48	9:16	MED	SCCUT23	OCTS	1.83	AM	TD	1	60	9:14	9:21	GEN		
271	1697504	6/13/2017	DEM-DEM/ Lewick, Kevin	WhiteWillor	FORTWALTI	FORTWALTONBE	334, WOODROWSTW	11:00	11:37	MED	SCCUT21	OCTS	1.83	AM	TD	1	76	11:33	12:10	GEN		
340	1692936	6/1/2017	STA-STAND	Bryant, Gladys	512, NEWCA	FORTWALTI	FORTWALTONBE	WaterfrontRescue#	6:00	6:00	EMP	SCCUT26	OCTS	2.07	AM	TD	1	71	6:03	6:40	GEN	
340	1692937	6/1/2017	STA-STAND	Bryant, Gladys	512, NEWCA	FORTWALTI	FORTWALTONBE	WaterfrontRescue#	6:00	6:00	EMP	SCCUT29	OCTS	2.07	AM	TD	1	98	5:58	6:33	GEN	
340	1694063	6/5/2017	STA-STAND	Bryant, Gladys	512, NEWCA	FORTWALTI	FORTWALTONBE	WaterfrontRescue#	6:00	6:12	EMP	scut3	OCTS	2.07	AM	TD	1	73	6:10	6:45	GEN	
340	1694064	6/5/2017	STA-STAND	Bryant, Gladys	512, NEWCA	FORTWALTI	FORTWALTONBE	WaterfrontRescue#	6:00	6:01	EMP	SCCUT4	OCTS	2.07	AM	TD	1	98	6:03	6:23	GEN	
340	1694996	6/7/2017	STA-STAND	Bryant, Gladys	512, NEWCA	FORTWALTI	FORTWALTONBE	WaterfrontRescue#	6:00	6:27	EMP	SCCUT91	OCTS	2.07	AM	TD	1	33	6:15	6:33	GEN	
340	1694997	6/7/2017	STA-STAND	Bryant, Gladys	512, NEWCA	FORTWALTI	FORTWALTONBE	WaterfrontRescue#	6:00	6:00	EMP	SCCUT29	OCTS	2.07	AM	TD	1	98	6:03	6:20	GEN	
340	1695446	6/8/2017	STA-STAND	Bryant, Gladys	512, NEWCA	FORTWALTI	FORTWALTONBE	WaterfrontRescue#	6:00	6:00	EMP	SCCUT29	OCTS	2.07	AM	TD	1	98	5:59	6:13	GEN	
340	1695447	6/8/2017	STA-STAND	Bryant, Gladys	512, NEWCA	FORTWALTI	FORTWALTONBE	WaterfrontRescue#	6:00	6:00	EMP	SCCUT29	OCTS	2.07	AM	TD	1	95	6:00	6:14	GEN	
340	1696762	6/12/2017	STA-STAND	Bryant, Gladys	512, NEWCA	FORTWALTI	FORTWALTONBE	WaterfrontRescue#	6:00	6:00	EMP	SCCUT23	OCTS	2.07	AM	TD	1	60	5:41	5:54	GEN	
340	1696763	6/12/2017	STA-STAND	Bryant, Gladys	512, NEWCA	FORTWALTI	FORTWALTONBE	WaterfrontRescue#	6:00	6:00	EMP	SCCUT91	OCTS	2.07	AM	TD	1	33	5:59	6:09	GEN	
340	1697770	6/14/2017	STA-STAND	Bryant, Gladys	512, NEWCA	FORTWALTI	FORTWALTONBE	WaterfrontRescue#	6:00	6:00	EMP	SCCUT21	OCTS	2.07	AM	TD	1	4	6:12	6:22	GEN	
340	1697771	6/14/2017	STA-STAND	Bryant, Gladys	512, NEWCA	FORTWALTI	FORTWALTONBE	WaterfrontRescue#	6:00	6:00	EMP	SCCUT16	OCTS	2.07	AM	TD	1	31	6:15	6:25	GEN	
340	1698226	6/15/2017	STA-STAND	Bryant, Gladys	512, NEWCA	FORTWALTI	FORTWALTONBE	WaterfrontRescue#	6:00	6:00	EMP	SCCUT22	OCTS	2.07	AM	TD	1	87	5:55	6:00	GEN	
340	1698227	6/15/2017	STA-STAND	Bryant, Gladys	WaterfrontR	FORTWALTI	FORTWALTONBE	512, NEWCASTLEDR	12:15	12:26	EMP	SCCUT15	OCTS	2.07	AM	TD	1	8	12:40	13:16	GEN	
340	1700060	6/19/2017	STA-STAND	Bryant, Gladys	512, NEWCA	FORTWALTI	FORTWALTONBE	512, NEWCASTLEDR	12:15	12:18	EMP	SCCUT23	OCTS	2.07	AM	TD	1	60	12:05	12:41	GEN	
340	1700061	6/19/2017	STA-STAND	Bryant, Gladys	WaterfrontR	FORTWALTI	FORTWALTONBE	512, NEWCASTLEDR	12:15	12:15	EMP	SCCUT91	OCTS	2.07	AM	TD	1	33	11:56	12:16	GEN	
340	1701074	6/21/2017	STA-STAND	Bryant, Gladys	WaterfrontR	FORTWALTI	FORTWALTONBE	512, NEWCASTLEDR	12:15	12:15	EMP	SCCUT11	OCTS	2.07	AM	TD	1	87	11:59	12:15	GEN	
340	1701537	6/22/2017	STA-STAND	Bryant, Gladys	WaterfrontR	FORTWALTI	FORTWALTONBE	512, NEWCASTLEDR	12:15	12:15	EMP	SCCUT26	OCTS	2.07	AM	TD	1	87	12:03	12:19	GEN	
340	1701538	6/22/2017	STA-STAND	Bryant, Gladys	WaterfrontR	FORTWALTI	FORTWALTONBE	512, NEWCASTLEDR	12:15	12:15	EMP	SCCUT25	OCTS	2.07	AM	TD	1	1	9	12:30	12:45	GEN
340	1702735	6/26/2017	STA-STAND	Bryant, Gladys	WaterfrontR	FORTWALTI	FORTWALTONBE	512, NEWCASTLEDR	12:15	12:15	EMP	SCCUT23	OCTS	2.07	AM	TD	1	60	12:06	12:20	GEN	
340	1702736	6/26/2017	STA-STAND	Bryant, Gladys	WaterfrontR	FORTWALTI	FORTWALTONBE	512, NEWCASTLEDR	12:15	12:15	EMP	SCCUT92	OCTS	2.07	AM	TD	1	33	12:09	12:20	GEN	
340	1703865	6/28/2017	STA-STAND	Bryant, Gladys	WaterfrontR	FORTWALTI	FORTWALTONBE	512, NEWCASTLEDR	12:15	12:22	EMP	SCCUT91	OCTS	2.07	AM	TD	1	33	12:27	12:38	GEN	
340	1703866	6/28/2017	STA-STAND	Bryant, Gladys	WaterfrontR	FORTWALTI	FORTWALTONBE	512, NEWCASTLEDR	12:15	13:06	EMP	SCCUT91	OCTS	2.07	AM	TD	1	33	12:15	12:26	GEN	
340	1704364	6/29/2017	STA-STAND	Bryant, Gladys	WaterfrontR	FORTWALTI	FORTWALTONBE	512, NEWCASTLEDR	12:15	12:21	EMP	SCCUT91	OCTS	2.07	AM	TD	1	33	12:12	12:23	GEN	
340	1704365	6/29/2017	STA-STAND	Bryant, Gladys	WaterfrontR	FORTWALTI	FORTWALTONBE	512, NEWCASTLEDR	12:15	12:22	EMP	SCCUT13	OCTS	2.07	AM	TD	1	4	12:13	12:22	GEN	
358	1693836	6/5/2017	DEM-DEM/ Luciano, Otilia	WhiteSandsI	FORTWALTI	FORTWALTONBE	ChenLeoMD:339,R/	13:45	13:51	MED	SCCUT10	OCTS	7.05	AM	TD	3	41	13:31	13:50	GEN		
358	1693881	6/5/2017	DEM-DEM/ Luciano, Otilia	ChenLeoMD	FORTWALTI	FORTWALTONBE	WhiteSandsManoriI	15:45	15:45	MED	NCCUT6	OCTS	7.05	AM	TD	3	97	15:41	16:27	GEN		
358	1694299	6/6/2017	DEM-DEM/ Luciano, Otilia	WhiteSandsI	FORTWALTI	FORTWALTONBE	WhiteWilsonMedicI	13:30	13:15	MED	SCCUT91	OCTS	7.05	AM	TD	3	33	13:40	14:13	GEN		
358	1694300	6/6/2017	DEM-DEM/ Luciano, Otilia	WhiteSandsI	FORTWALTI	FORTWALTONBE	WhiteWilsonMedicI	8:15	8:10	MED	SCCUT13	OCTS	7.05	AM	TD	3	4	8:02	8:33	GEN		
358	1696555	6/12/2017	DEM-DEM/ Luciano, Otilia	WhiteWillor	FORTWALTI	FORTWALTONBE	WhiteSandsManoriI	9:55	11:25	MED	SCCUT15	OCTS	7.05	AM	TD	3	8	10:34	11:44	GEN		
358	1696600	6/12/2017	DEM-DEM/ Luciano, Otilia	WhiteWillor	FORTWALTI	FORTWALTONBE	WhiteSandsManoriI	16:10	15:45	MED	NCCUT16	OCTS	7.05	AM	TD	3	34	16:01	16:26	GEN		
358	1697348	6/13/2017	STA-STAND	Holtzmueller, Charle	2813, OLCDA	FORTWALTI	FORTWALTONBE	Wal-Mart(FWB):74I	9:00	8:26	EMP	TCUT1	OCTS	7.05	AM	TD	3	75	8:25	8:40	GEN	
358	1697349	6/13/2017	STA-STAND	Holtzmueller, Charle	2813, OLCDA	FORTWALTI	FORTWALTONBE	Wal-Mart(FWB):74I	9:00	9:44	EMP	SCCUT26	OCTS	7.05	AM	TD	3	87	8:46	9:01	GEN	
358	1699858	6/19/2017	STA-STAND	Holtzmueller, Charle	2813, OLCDA	FORTWALTI	FORTWALTONBE	Wal-Mart(FWB):74I	9:00	8:45	EMP	SCCUT21	OCTS	7.05	AM	TD	3	61	8:58	9:12	GEN	
358	1699903	6/19/2017	STA-STAND	Holtzmueller, Charle	2813, OLCDA	FORTWALTI	FORTWALTONBE	Wal-Mart(FWB):74I	9:00	9:00	EMP	SCCUT23	OCTS	7.05	AM	TD	3	60	8:52	9:05	GEN	
358	1703593	6/22/2017	STA-STAND	Holtzmueller, Charle	2813, OLCDA	FORTWALTI	FORTWALTONBE	Wal-Mart(FWB):74I	9:00	8:45	EMP	SCCUT27	OCTS	7.05	AM	TD	3	75	8:42	8:53	GEN	
358	1703594	6/22/2017	STA-STAND	Holtzmueller, Charle	2813, OLCDA	FORTWALTI	FORTWALTONBE	Wal-Mart(FWB):74I	9:00	8:45	EMP	SCCUT13	OCTS	7.05	AM	TD	3	4	8:55	9:05	GEN	
358	1702531	6/26/2017	STA-STAND	Holtzmueller, Charle	2813, OLCDA	FORTWALTI	FORTWALTONBE	Wal-Mart(FWB):74I	9:00	9:23	EMP	SCCUT22	OCTS	7.05	AM	TD	3	44	9:18	9:28	GEN	
358	1702576	6/26/2017	STA-STAND	Holtzmueller, Charle	2813, OLCDA	FORTWALTI	FORTWALTONBE	Wal-Mart(FWB):74I	9:00	9:53	EMP	SCCUT27	OCTS	7.05	AM	TD	3	94	8:35	9:50	GEN	
358	1703410	6/27/2017	STA-STAND	Holtzmueller, Charle	2813, OLCDA	FORTWALTI	FORTWALTONBE	Wal-Mart(FWB):74I	9:00	9:22	EMP	SCCUT91	OCTS	7.05	AM	TD	3	33	9:40	9:53	GEN	
358	1704512	6/27/2017	STA-STAND	Holtzmueller, Charle	2813, OLCDA	FORTWALTI	FORTWALTONBE	Wal-Mart(FWB):74I	9:00	17:19	EMP	NCCUT6	OCTS	7.05	AM	TD	3	97	16:28	17:32	GEN	
399	1698263	6/12/2017	STA-STAND	Holtzmueller, Charle	2813, OLCDA	FORTWALTI	FORTWALTONBE	Wal-Mart(FWB):74I	9:00	16:30	EMP	SCCUT4	OCTS	4.73	AM	TD	2	75	15:56	16:35	GEN	
399	1698264	6/12/2017	STA-STAND	Holtzmueller, Charle	2813, OLCDA	FORTWALTI	FORTWALTONBE	Wal-Mart(FWB):74I	9:00	18:11	EMP	NCCUT16	OCTS	4.73	AM	TD	2	79	16:57	17:31	GEN	
399	1701212	6/19/2017	STA-STAND	Holtzmueller, Charle	2813, OLCDA	FORTWALTI	FORTWALTONBE	Wal-Mart(FWB):74I	9:00	16:41	EMP	SHOOTER1	OCTS	4.73	AM	TD	2	71	16:30	16:58	GEN	
399	1701213	6/21/2017	STA-STAND	Holtzmueller, Charle	2813, OLCDA	FORTWALTI	FORTWALTONBE	Wal-Mart(FWB):74I	9:00	17:15	EMP	NCCUT6	OCTS	4.16	AM	TD	2	97	16:51	17:16	GEN	
399	1701214	6/21/2017	STA-STAND	Holtzmueller, Charle	2813, OLCDA	FORTWALTI	FORTWALTONBE	Wal-Mart(FWB):74I	9:00	16:41	EMP	SCCUT17	OCTS	4.16	AM	TD	2	73	16:33	16:57	GEN	
399	1703974	6/23/2017	STA-STAND	Holtzmueller, Charle	2813, OLCDA	FORTWALTI	FORTWALTONBE	Wal-Mart(FWB):74I	9:00	16:45	EMP	SCCUT28	OCTS	4.73	AM	TD	2	98	16:56	17:06	GEN	
411	1693891	6/5/2017	STA-STAND	McKinnon, AaronJ	BargainBox#	NICEVILLE	NICEVILLE	129, REDMAPLEWA'	15:00	15:04	EMP	SCCUT7	OCTS	2.66	AM	TD	1	6	14:20	15:14	GEN	
411	1693892	6/5/2017	STA-STAND	McKinnon, AaronJ	BargainBox#	NICEVILLE	NICEVILLE	129, REDMAPLEWA'	15:00	15:13	EMP	SCCUT16	OCTS	2.66	AM	TD	1	31	14:50	15:15	GEN	
411	1694146	6/6/2017	STA-STAND	McKinnon, AaronJ	BargainBox#	NICEVILLE	NICEVILLE	129, REDMAPLEWA'	15:00	15:18	EMP	NCCUT8	OCTS	2.66	AM	TD	1	81	15:04	15:27	GEN	
411	1694147	6/6/2017	STA-STAND	McKinnon, AaronJ	BargainBox#	NICEVILLE	NICEVILLE	129, REDMAPLEWA'	14:30	14:48	EMP	NCCUT16	OCTS	2.66	AM	TD	1	97	14:29	14:47	GEN	
411	1694839	6/7/2017	STA-STAND	McKinnon, AaronJ	BargainBox#	NICEVILLE	NICEVILLE	129, REDMAPLEWA'	15:00	15:25	EMP	SCCUT29	OCTS	2.66	AM	TD						

580	1701971	6/23/2017	DEM-DEM/ Powell,Penny	OkaloosaCo: FORTWALT: FORTWALTONBE Denny's:543,NEGLI	14:30	14:30	SCP	SCCUT16	OCTS	2.01	AM	TD	1	60	13:20	14:10	GEN
580	1702538	6/26/2017	DEM-DEM/ Powell,Penny	707,Lloydsst FortWalton: FORTWALTONBE USPostOffice(FWB):	9:00	9:00	SCP	SCCUT10	OCTS	2.01	AM	TD	1	41	9:07	9:20	GEN
580	1702539	6/26/2017	DEM-DEM/ Powell,Penny	USPostOffice FORTWALT: FortWaltonBeac 707,Lloydsst	11:00	11:00	SCP	SCCUT91	OCTS	2.01	AM	TD	1	33	10:21	10:29	GEN
580	1703680	6/28/2017	DEM-DEM/ Powell,Penny	707,Lloydsst FortWalton: FORTWALTONBE LizaJacksonPrepSch	14:00	14:04	EMP	SCCUT15	OCTS	2.01	AM	TD	1	8	14:08	14:41	GEN
580	1703681	6/28/2017	DEM-DEM/ Powell,Penny	707,Lloydsst FortWalton: FORTWALTONBE LizaJacksonPrepSch	14:00	14:04	EMP	SCCUT26	OCTS	2.01	AM	TD	1	96	14:11	14:38	GEN
580	1704207	6/29/2017	DEM-DEM/ Powell,Penny	707,Lloydsst FortWalton: FORTWALTONBE LizaJacksonPrepSch	14:00	14:00	EMP	SCCUT26	OCTS	2.01	AM	TD	1	71	14:00	14:25	GEN
580	1704248	6/29/2017	DEM-DEM/ Powell,Penny	707,Lloydsst FortWalton: FORTWALTONBE LizaJacksonPrepSch	5:45	5:40	EMP	SCCUT23	OCTS	2.01	AM	TD	1	76	5:26	5:48	GEN
580	1704656	6/30/2017	DEM-DEM/ Powell,Penny	707,Lloydsst FortWalton: FORTWALTONBE LizaJacksonPrepSch	14:15	14:15	EMP	SCCUT92	OCTS	2.01	AM	TD	1	33	14:05	14:26	GEN
580	1704714	6/30/2017	DEM-DEM/ Powell,Penny	707,Lloydsst FortWalton: FORTWALTONBE LizaJacksonPrepSch	14:00	14:36	EMP	SCCUT4	OCTS	2.01	AM	TD	1	96	14:07	14:28	GEN
602	1697426	6/7/2017	DEM-DEM/ Powell,Penny	707,Lloydsst FortWalton: FORTWALTONBE LizaJacksonPrepSch	5:45	5:38	EMP	SCCUT91	OCTS	6.82	AM	TD	2	33	5:42	5:58	GEN
602	1697427	6/7/2017	DEM-DEM/ Powell,Penny	707,Lloydsst FortWalton: FORTWALTONBE LizaJacksonPrepSch	14:15	14:15	EMP	SCCUT22	OCTS	6.82	AM	TD	2	41	14:00	14:13	GEN
602	1700185	6/14/2017	DEM-DEM/ Powell,Penny	LizaJackson: FORTWALT: FortWaltonBeac 707,Lloydsst	15:15	15:09	EMP	SCCUT7	OCTS	12.22	AM	TD	4	98	15:04	15:33	GEN
602	1700186	6/14/2017	DEM-DEM/ Powell,Penny	LizaJackson: FORTWALT: FortWaltonBeac 707,Lloydsst	23:00	23:00	EMP	SCCUT24B lr	OCTS	13.06	AM	TD	5	41	22:45	23:09	GEN
640	1693683	6/2/2017	DEM-DEM/ Powell,Penny	LizaJackson: FORTWALT: FortWaltonBeac 707,Lloydsst	15:15	15:27	EMP	SCCUT11	OCTS	1.91	AM	TD	1	44	15:20	15:42	GEN
640	1694422	6/3/2017	DEM-DEM/ Powell,Penny	LizaJackson: FORTWALT: FortWaltonBeac 707,Lloydsst	23:00	23:00	EMP	SCCUT24B lr	OCTS	3.38	AM	TD	1	33	22:40	22:52	GEN
640	1694423	6/3/2017	DEM-DEM/ Powell,Penny	LizaJackson: FORTWALT: FortWaltonBeac 707,Lloydsst	23:00	23:00	EMP	SCCUT24B lr	OCTS	3.38	AM	TD	1	33	22:51	23:02	GEN
640	1694342	6/5/2017	DEM-DEM/ Powell,Penny	LizaJackson: FORTWALT: FortWaltonBeac 707,Lloydsst	23:00	23:00	EMP	SCCUT24B Int	OCTS	36.36	AM	TD	13	33	22:54	23:04	GEN
640	1694343	6/5/2017	DEM-DEM/ Powell,Penny	LizaJackson: FORTWALT: FortWaltonBeac 707,Lloydsst	23:00	23:08	EMP	scut24b Int	OCTS	36.36	AM	TD	13	87	23:04	23:12	GEN
640	1696429	6/7/2017	DEM-DEM/ Powell,Penny	707,Lloydsst FortWalton: FORTWALTONBE WinnDixie(Eglin):99	11:00	11:07	SCP	NCUT11	OCTS	2.9	AM	TD	1	72	11:26	11:38	GEN
640	1696799	6/7/2017	DEM-DEM/ Powell,Penny	707,Lloydsst FortWalton: MARYESTHER SantaRosaMall:300.	13:15	13:15	SCP	SCCUT24	OCTS	2.9	AM	TD	1	95	13:12	13:40	GEN
640	1696802	6/9/2017	DEM-DEM/ Powell,Penny	SantaRosaM MARYESTHI FortWaltonBeac 707,Lloydsst	19:30	19:15	SCP	SCCUT24	OCTS	2.9	AM	TD	1	95	18:16	18:27	GEN
640	1696803	6/9/2017	DEM-DEM/ Powell,Penny	707,Lloydsst FortWalton: FORTWALTONBE BridgewayCenter(F	11:15	11:20	MED	SCCUT26	OCTS	2.9	AM	TD	1	61	11:30	11:53	GEN
640	1698265	6/10/2017	DEM-DEM/ Powell,Penny	BridgewayC: FORTWALT: FortWaltonBeac 707,Lloydsst	13:15	13:05	MED	SCCUT11	OCTS	2.85	AM	TD	1	87	13:00	13:19	GEN
640	1698266	6/10/2017	DEM-DEM/ Powell,Penny	707,Lloydsst FortWalton: PENSACOLA PensacolaGulfCoast	8:45	8:45	MED	SCCUT29	OCTS	2.85	AM	TD	1	98	8:22	9:57	GEN
640	1696796	6/12/2017	DEM-DEM/ Powell,Penny	707,Lloydsst FortWalton: PENSACOLA PensacolaGulfCoast	8:00	8:43	MED	SCCUT13	OCTS	2.9	AM	TD	1	4	8:34	9:48	GEN
640	1696797	6/12/2017	DEM-DEM/ Powell,Penny	707,Lloydsst FortWalton: PENSACOLA PensacolaGulfCoast	8:46	8:51	MED	SCCUT23	OCTS	2.9	AM	TD	1	87	8:43	9:50	GEN
640	1697377	6/12/2017	DEM-DEM/ Powell,Penny	707,Lloydsst FortWalton: PENSACOLA PensacolaGulfCoast	8:45	9:31	MED	SCCUT27	OCTS	36.36	AM	TD	13	43	8:45	10:46	GEN
640	1697378	6/12/2017	DEM-DEM/ Powell,Penny	707,Lloydsst FortWalton: PENSACOLA PensacolaGulfCoast	8:00	8:16	MED	SCCUT26	OCTS	36.36	AM	TD	13	71	8:17	10:12	GEN
640	1697379	6/13/2017	DEM-DEM/ Powell,Penny	707,Lloydsst FortWalton: PENSACOLA PensacolaGulfCoast	8:30	8:31	MED	SCCUT27	OCTS	2.9	AM	TD	1	94	8:39	10:27	GEN
640	1697381	6/13/2017	DEM-DEM/ Powell,Penny	707,Lloydsst FortWalton: PENSACOLA PensacolaGulfCoast	8:15	8:50	MED	SCCUT91	OCTS	3.43	AM	TD	1	33	8:35	10:13	GEN
640	1697382	6/13/2017	DEM-DEM/ Powell,Penny	PensacolaG: PENSACOLA FortWaltonBeac 707,Lloydsst	11:00	11:00	MED	SCCUT27	OCTS	3.43	AM	TD	1	43	11:55	14:01	GEN
640	1699167	6/14/2017	DEM-DEM/ Powell,Penny	PensacolaG: PENSACOLA FortWaltonBeac 707,Lloydsst	11:00	11:00	MED	SCCUT27	OCTS	2.9	AM	TD	1	94	11:20	13:20	GEN
640	1699168	6/14/2017	DEM-DEM/ Powell,Penny	PensacolaG: PENSACOLA FortWaltonBeac 707,Lloydsst	11:15	11:15	MED	SCCUT26	OCTS	2.9	AM	TD	1	71	11:15	13:10	GEN
640	1698267	6/15/2017	DEM-DEM/ Powell,Penny	PensacolaG: PENSACOLA FortWaltonBeac 707,Lloydsst	11:00	11:00	MED	SCCUT91	OCTS	36.36	AM	TD	13	33	11:00	12:47	GEN
640	1698268	6/15/2017	DEM-DEM/ Powell,Penny	PensacolaG: PENSACOLA FortWaltonBeac 707,Lloydsst	11:45	11:23	MED	SCCUT29	OCTS	36.36	AM	TD	13	98	11:29	13:07	GEN
640	1700226	6/19/2017	DEM-DEM/ Powell,Penny	PensacolaG: PENSACOLA FortWaltonBeac 707,Lloydsst	11:15	11:15	MED	SCCUT13	OCTS	36.36	AM	TD	13	4	11:14	12:36	GEN
640	1700227	6/19/2017	DEM-DEM/ Powell,Penny	PensacolaG: PENSACOLA FortWaltonBeac 707,Lloydsst	11:45	11:45	MED	SCCUT23	OCTS	36.36	AM	TD	13	87	11:50	13:00	GEN
640	1700228	6/19/2017	DEM-DEM/ Powell,Penny	303,SOUTH: FORTWALT: FORTWALTONBE EglinFederalCreditU	9:00	9:06	SCP	SCCUT10	OCTS	2.9	AM	TD	1	47	9:02	9:08	GEN
640	1700229	6/19/2017	DEM-DEM/ Powell,Penny	303,SOUTH: FORTWALT: FORTWALTONBE SalvationArmy:425,8	8:30	8:44	SCP	TCUT1	OCTS	2.9	AM	TD	1	75	8:45	8:55	GEN
640	1701591	6/20/2017	DEM-DEM/ Powell,Penny	SalvationAr: FORTWALT: FORTWALTONBE 303,SOUTHAVE	9:45	10:13	SCP	SCCUT23	OCTS	2.9	AM	TD	1	60	9:51	10:00	GEN
640	1701592	6/20/2017	DEM-DEM/ Powell,Penny	411,ODINLN: FORTWALT: FORTWALTONBE WilsonJamesMD:2C	14:56	15:03	MED	SCCUT17	OCTS	2.9	AM	TD	1	61	14:32	14:45	GEN
640	1702179	6/22/2017	DEM-DEM/ Powell,Penny	WilsonJame: FORTWALT: FORTWALTONBE 411,ODINLNHW	16:45	16:49	MED	NCUT8	OCTS	36.36	AM	TD	13	81	16:35	17:08	GEN
640	1702180	6/22/2017	DEM-DEM/ Powell,Penny	201,TAYLOR: FORTWALT: FORTWALTONBE OkaloosaCountyCo.	12:15	12:00	SCP	NCAR2	OCTN	36.36	AM	TD	13	32	12:12	12:45	GEN
640	1703477	6/23/2017	DEM-DEM/ Powell,Penny	201,TAYLOR: FORTWALT: FORTWALTONBE OkaloosaCountyCo.	12:00	14:31	SCP	SCCUT21	OCTN	2.72	AM	TD	1	60	12:10	12:28	GEN
640	1703478	6/23/2017	DEM-DEM/ Powell,Penny	OkaloosaCo: FORTWALT: FORTWALTONBE 201,TAYLORCIR	14:45	14:45	SCP	SCCUT28	OCTN	1.9	AM	TD	1	4	14:51	15:06	GEN
640	1703450	6/26/2017	DEM-DEM/ Powell,Penny	201,TAYLOR: FORTWALT: Pensacola PensacolaUshaKunc	9:00	9:10	MED	SCCUT26	OCTN	36.36	AM	TD	13	96	9:17	10:33	GEN
640	1703451	6/26/2017	DEM-DEM/ Powell,Penny	201,TAYLOR: FORTWALT: Pensacola FORTWALTONBE 201,TAYLORCIR	11:00	11:00	MED	SCCUT26	OCTN	36.36	AM	TD	13	96	11:49	13:17	GEN
640	1703452	6/26/2017	DEM-DEM/ Powell,Penny	209,WIMAR: MARYESTHI FORTWALTONBE 906,MARWALDOR	8:00	8:05	MED	SCCUT23	OCTS	2.9	AM	TD	1	60	7:37	7:59	GEN
640	1703453	6/26/2017	DEM-DEM/ Powell,Penny	906,MARW: FORTWALT: MARYESTHER 209,WIMARACLESTRI	9:46	9:53	MED	NCAR2	OCTS	2.9	AM	TD	1	32	9:42	10:18	GEN
640	1705643	6/28/2017	DEM-DEM/ Powell,Penny	209,WIMAR: MARYESTHI SHALIMAR BobHopeVillage:30.	10:15	10:24	SCP	SCCUT26	OCTS	2.93	AM	TD	1	61	10:24	10:44	GEN
640	1705644	6/28/2017	DEM-DEM/ Powell,Penny	BobHopeVil: SHALIMAR MARYESTHER 209,WIMARACLESTRI	14:15	14:16	SCP	SCCUT29	OCTS	2.35	AM	TD	1	4	14:06	14:48	GEN
640	1704640	6/29/2017	DEM-DEM/ Powell,Penny	265,BRIANCI: MARYESTHI FORTWALTONBE Horizon's(FWB):123	7:15	7:16	EMP	SCCUT13	OCTS	36.36	AM	TD	13	4	6:56	7:30	GEN
640	1704641	6/29/2017	DEM-DEM/ Powell,Penny	265,BRIANCI: MARYESTHI FORTWALTONBE Horizon's(FWB):123	7:15	6:51	EMP	SCCUT4	OCTS	36.36	AM	TD	13	98	7:02	7:31	GEN
802	1695663	6/2/2017	DEM-DEM/ Powell,Penny	265,BRIANCI: MARYESTHI FORTWALTONBE Horizon's(FWB):123	7:15	7:15	EMP	SCCUT23	OCTS	1.45	AM	TD	1	94	6:57	7:23	GEN
802	1705033	6/26/2017	DEM-DEM/ Powell,Penny	265,BRIANCI: MARYESTHI FORTWALTONBE Horizon's(FWB):123	7:15	7:12	EDU	SCCUT4	OCTS	2.67	AM	TD	1	75	7:12	7:35	GEN
802	1705034	6/26/2017	DEM-DEM/ Powell,Penny	265,BRIANCI: MARYESTHI FORTWALTONBE Horizon's(FWB):123	7:15	7:51	EDU	SCCUT15	OCTS	2.67	AM	TD	1	8	7:19	7:41	GEN
857	1696858	6/12/2017	DEM-DEM/ Powell,Penny	265,BRIANCI: MARYESTHI FORTWALTONBE Horizon's(FWB):123	7:15	6:51	EDU	SCCUT4	OCTS	9.57	AM	TD	3	98	7:04	7:25	GEN
857	1696859	6/12/2017	DEM-DEM/ Powell,Penny	265,BRIANCI: MARYESTHI FORTWALTONBE Horizon's(FWB):123	7:15	6:54	EDU	SCCUT26	OCTS	9.57	AM	TD	3	60	7:05	7:21	GEN
857	1706143	6/28/2017	DEM-DEM/ Powell,Penny	265,BRIANCI: MARYESTHI FORTWALTONBE Horizon's(FWB):123	7:15	7:31	EDU	SCCUT22	OCTS	9.57	AM	TD	3	44	7:15	7:30	GEN
857	1706144	6/28/2017	DEM-DEM/ Powell,Penny	265,BRIANCI: MARYESTHI FORTWALTONBE Horizon's(FWB):123	7:15	7:29	EDU	SCCUT16	OCTS	9.57	AM	TD	3	47	7:30	7:42	GEN
857	1703105	6/26/2017	DEM-DEM/ Powell,Penny	Horizon's(FV FORTWALT: MARYESTHER 265,BRIANCI	13:30	13:31	EDU	SCCUT26	OCTS	2.71	AM	TD	1	61	13:24	14:04	GEN
865	1703106	6/26/2017	DEM-DEM/ Powell,Penny	Horizon's(FV FORTWALT: MARYESTHER 265,BRIANCI	13:30	13:33	EMP	SCCUT23	OCTS	2.71	AM	TD	1	76	13:15	13:50	GEN
905	1696138	6/7/2017	DEM-DEM/ Powell,Penny	Horizon's(FV FORTWALT: MARYESTHER 265,BRIANCI	13:30	13:30	EMP	SCCUT91	OCTS	2.64	AM	TD	1	33	13:39	14:14	GEN
905	1696139	6/7/2017	DEM-DEM/ Powell,Penny	Horizon's(FV FORTWALT: MARYESTHER 265,BRIANCI	13:30	13:36	EDU	NCUT8	OCTS	2.64	AM	TD	1	81	13:25	13:55	GEN
905	1702167	6/20/2017	DEM-DEM/ Powell,Penny	Horizon's(FV FORTWALT: MARYESTHER 265,BRIANCI	13:30	13:30	EDU	scut3	OCTS	39.54	AM	TD	14	9	13:20	13:47	GEN
905	1702168	6/20/2017	DEM-DEM/ Powell,Penny	Horizon's(FV FORTWALT: MARYESTHER 265,BRIANCI	13:30	13:30	EDU	SCCUT23B lr	OCTS	39.54	AM	TD	14	9	13:10	13:35	GEN
905	1702169	6/21/2017	DEM-DEM/ Powell,Penny	Horizon's(FV FORTWALT: MARYESTHER 265,BRIANCI	13:30	13:55	EMP	SCCUT91	OCTS	2.64	AM	TD	1	33	13:20	13:38	GEN
949	1698863	6/13/2017	DEM-DEM/ Powell,Penny	Horizon's(FV FORTWALT: MARYESTHER 265,BRIANCI	13:30	13:30	EMP	SCCUT13	OCTS	8.43	AM	TD	3	4	13:30	13:42	GEN
949	1698864	6/13/2017	DEM-DEM/ Powell,Penny	406,ELAINE: FORTWALT: FORTWALTONBE Hardee's(BealPkw):	7:15	7:13	EMP										

1098	1705751	6/29/2017	DEM-DEM/ Sellers,Teresa	625,FERRET FORTWALTY MARYESTHER Wendy's(CutOff):44	10:00	10:06	EMP	SCCUT91	OCTS	2:54	AM	TD	1	33	10:00	10:10	GEN
1138	1695759	6/2/2017	DEM-DEM/ Sellers,Teresa	625,FERRET FORTWALTY MARYESTHER Wendy's(CutOff):44	10:00	10:12	EMP	SCCUT16	OCTS	4:95	AM	TD	2	93	10:15	10:25	GEN
1138	1695760	6/2/2017	DEM-DEM/ Sellers,Teresa	625,FERRET FORTWALTY MARYESTHER Wendy's(CutOff):44	10:00	10:03	EMP	SCCUT17	OCTS	4:95	AM	TD	2	98	9:58	10:07	GEN
1138	1695764	6/6/2017	DEM-DEM/ Sellers,Teresa	625,FERRET FORTWALTY MARYESTHER Wendy's(CutOff):44	10:00	10:21	EMP	SCCUT16	OCTS	4:95	AM	TD	2	31	10:40	10:48	GEN
1138	1695765	6/6/2017	DEM-DEM/ Sellers,Teresa	Wendy's(Cu MARYESTHI FORTWALTONBE 625,FERRETTIAVE	16:30	17:12	EMP	SCSHOOTER	OCTS	4:95	AM	TD	2	41	17:02	17:59	GEN
1138	1697403	6/9/2017	DEM-DEM/ Sellers,Teresa	Wendy's(Cu MARYESTHI FORTWALTONBE 625,FERRETTIAVE	16:45	16:45	EMP	SCCUT24	OCTS	4:95	AM	TD	2	94	16:37	17:29	GEN
1138	1697404	6/9/2017	DEM-DEM/ Sellers,Teresa	Wendy's(Cu MARYESTHI FORTWALTONBE 625,FERRETTIAVE	16:30	17:06	EMP	SCCUT93	OCTS	4:95	AM	TD	2	9	16:30	17:09	GEN
1138	1700335	6/16/2017	DEM-DEM/ Sellers,Teresa	Wendy's(Cu MARYESTHI FORTWALTONBE 625,FERRETTIAVE	16:45	17:22	EMP	SCCUT17	OCTS	4:95	AM	TD	2	73	16:36	17:07	GEN
1138	1700336	6/16/2017	DEM-DEM/ Sellers,Teresa	Wendy's(Cu MARYESTHI FORTWALTONBE 625,FERRETTIAVE	17:00	21:12	EMP	SCCUT27	OCTS	4:95	AM	TD	2	6	17:00	17:27	GEN
1158	1699109	6/16/2017	DEM-DEM/ Sellers,Teresa	Wendy's(Cu MARYESTHI FORTWALTONBE 625,FERRETTIAVE	15:30	16:05	EMP	SCCUT27	OCTS	3:46	AM	TD	1	31	15:30	15:50	GEN
1158	1699110	6/16/2017	DEM-DEM/ Sellers,Teresa	Wendy's(Cu MARYESTHI FORTWALTONBE 625,FERRETTIAVE	16:45	16:45	EMP	SCCUT3	OCTS	3:61	AM	TD	1	9	16:40	16:58	GEN
1158	1700753	6/19/2017	DEM-DEM/ Sellers,Teresa	Wendy's(Cu MARYESTHI FORTWALTONBE 625,FERRETTIAVE	16:45	16:45	EMP	SCCUT24	OCTS	1:48	AM	TD	1	4	16:44	16:57	GEN
1158	1700754	6/19/2017	DEM-DEM/ Sellers,Teresa	Wendy's(Cu MARYESTHI FORTWALTONBE 625,FERRETTIAVE	16:30	16:48	EMP	SCCUT24	OCTS	1:48	AM	TD	1	94	16:41	16:53	GEN
1255	1693579	6/1/2017	DEM-DEM/ Sellers,Teresa	Wendy's(Cu MARYESTHI FORTWALTONBE 625,FERRETTIAVE	15:30	15:43	EMP	SCCUT17	OCTS	2:88	AM	TD	1	4	15:20	15:31	GEN
1255	1693580	6/1/2017	DEM-DEM/ Sellers,Teresa	Wendy's(Cu MARYESTHI FORTWALTONBE 625,FERRETTIAVE	16:30	16:55	EMP	SCCUT11	OCTS	2:88	AM	TD	1	43	17:19	17:30	GEN
1255	1693581	6/2/2017	DEM-DEM/ Sellers,Teresa	Wendy's(Cu MARYESTHI FORTWALTONBE 625,FERRETTIAVE	16:30	16:56	EMP	NCCUT16	OCTS	2:88	AM	TD	1	34	16:38	16:48	GEN
1255	1693582	6/2/2017	DEM-DEM/ Sellers,Teresa	Wendy's(Cu MARYESTHI FORTWALTONBE 625,FERRETTIAVE	16:30	18:47	EMP	SCCUT12	OCTS	2:88	AM	TD	1	31	16:49	16:59	GEN
1255	1696362	6/5/2017	DEM-DEM/ Sellers,Teresa	Wendy's(Cu MARYESTHI FORTWALTONBE 625,FERRETTIAVE	17:00	17:56	EMP	SCCUT17	OCTS	2:88	AM	TD	1	98	17:07	17:16	GEN
1255	1696366	6/5/2017	DEM-DEM/ Sellers,Teresa	Wendy's(Cu MARYESTHI FORTWALTONBE 625,FERRETTIAVE	16:30	16:30	EMP	NCCUT16	OCTS	2:88	AM	TD	1	97	16:25	16:34	GEN
1255	1696363	6/6/2017	DEM-DEM/ Sellers,Teresa	Wendy's(Cu MARYESTHI FORTWALTONBE 625,FERRETTIAVE	16:45	17:21	EMP	NCCUT16	OCTS	2:88	AM	TD	1	34	17:15	17:24	GEN
1255	1696367	6/6/2017	DEM-DEM/ Sellers,Teresa	Wendy's(Cu MARYESTHI FORTWALTONBE 625,FERRETTIAVE	16:45	16:49	EMP	scout3	OCTS	2:88	AM	TD	1	87	16:52	17:01	GEN
1255	1696364	6/7/2017	DEM-DEM/ Sellers,Teresa	Wendy's(Cu MARYESTHI FORTWALTONBE 625,FERRETTIAVE	16:45	18:41	MED	SCCUT27	OCTS	2:88	AM	TD	1	94	17:50	17:58	GEN
1255	1696368	6/7/2017	DEM-DEM/ Sellers,Tina	625,FERRET FORTWALTY MARYESTHER Wendy's(CutOff):44	10:00	10:05	EMP	SCCUT4	OCTS	2:88	AM	TD	1	95	10:01	10:32	GEN
1255	1696365	6/8/2017	DEM-DEM/ Sellers,Tina	625,FERRET FORTWALTY MARYESTHER Wendy's(CutOff):44	10:00	10:01	EMP	SCCUT26	OCTS	2:88	AM	TD	1	61	9:58	10:23	GEN
1255	1696370	6/9/2017	DEM-DEM/ Sellers,Tina	625,FERRET FORTWALTY MARYESTHER Wendy's(CutOff):44	10:00	10:33	EMP	SCCUT23	OCTS	2:88	AM	TD	1	60	10:06	10:30	GEN
1255	1696371	6/9/2017	DEM-DEM/ Sellers,Tina	625,FERRET FORTWALTY MARYESTHER Wendy's(CutOff):44	10:00	10:01	EMP	NCCAR2	OCTS	2:88	AM	TD	1	82	10:00	10:16	GEN
1255	1700171	6/13/2017	DEM-DEM/ Sellers,Tina	625,FERRET FORTWALTY MARYESTHER Wendy's(CutOff):44	10:30	10:43	EMP	scout3	OCTS	2:88	AM	TD	1	95	10:44	11:00	GEN
1255	1700172	6/13/2017	DEM-DEM/ Sellers,Tina	625,FERRET FORTWALTY MARYESTHER Wendy's(CutOff):44	10:00	10:00	EMP	NCCAR2	OCTS	2:88	AM	TD	1	32	9:55	10:10	GEN
1255	1700175	6/14/2017	DEM-DEM/ Sellers,Tina	625,FERRET FORTWALTY MARYESTHER Wendy's(CutOff):44	10:00	10:05	EMP	SCCUT16	OCTS	2:88	AM	TD	1	44	10:05	10:18	GEN
1255	1700176	6/14/2017	DEM-DEM/ Sellers,Tina	625,FERRET FORTWALTY MARYESTHER Wendy's(CutOff):44	10:30	10:01	EMP	SCCUT27	OCTS	2:88	AM	TD	1	94	9:52	10:04	GEN
1255	1700181	6/15/2017	DEM-DEM/ Sellers,Tina	625,FERRET FORTWALTY MARYESTHER Wendy's(CutOff):44	10:00	10:14	EMP	NCCUT2	OCTS	2:88	AM	TD	1	63	9:51	10:02	GEN
1255	1700183	6/15/2017	DEM-DEM/ Sellers,Tina	625,FERRET FORTWALTY MARYESTHER Wendy's(CutOff):44	10:00	10:00	EMP	SCCUT29	OCTS	2:88	AM	TD	1	98	9:57	10:08	GEN
1255	1700182	6/16/2017	DEM-DEM/ Sellers,Tina	625,FERRET FORTWALTY MARYESTHER Wendy's(CutOff):44	10:00	10:05	EMP	SCCUT91	OCTS	2:88	AM	TD	1	33	9:59	10:10	GEN
1255	1700184	6/16/2017	DEM-DEM/ Sellers,Tina	625,FERRET FORTWALTY MARYESTHER Wendy's(CutOff):44	10:00	10:11	EMP	SCCUT17	OCTS	2:88	AM	TD	1	60	10:13	10:24	GEN
1255	1702324	6/19/2017	DEM-DEM/ Sellers,Tina	625,FERRET FORTWALTY MARYESTHER Wendy's(CutOff):44	10:00	10:29	EMP	SCCUT27	OCTS	2:88	AM	TD	1	94	10:22	10:33	GEN
1255	1702327	6/19/2017	DEM-DEM/ Sellers,Tina	625,FERRET FORTWALTY MARYESTHER Wendy's(CutOff):44	10:00	10:01	EMP	SCCUT7	OCTS	2:88	AM	TD	1	43	10:18	10:29	GEN
1255	1702330	6/20/2017	DEM-DEM/ Sellers,Tina	625,FERRET FORTWALTY MARYESTHER Wendy's(CutOff):44	10:00	10:24	EMP	SCCUT91	OCTS	2:88	AM	TD	1	33	10:08	10:18	GEN
1255	1702331	6/20/2017	DEM-DEM/ Sellers,Tina	625,FERRET FORTWALTY MARYESTHER Wendy's(CutOff):44	10:00	10:02	EMP	SCCUT16	OCTS	2:88	AM	TD	1	31	10:08	10:18	GEN
1255	1702332	6/21/2017	DEM-DEM/ Sellers,Tina	625,FERRET FORTWALTY MARYESTHER Wendy's(CutOff):44	10:00	10:13	EMP	SCCUT16	OCTS	2:88	AM	TD	1	31	10:15	10:25	GEN
1255	1702333	6/21/2017	DEM-DEM/ Sellers,Tina	625,FERRET FORTWALTY MARYESTHER Wendy's(CutOff):44	10:00	10:04	EMP	SCCUT17	OCTS	2:88	AM	TD	1	98	9:58	10:07	GEN
1255	1702325	6/22/2017	DEM-DEM/ Sellers,Tina	625,FERRET FORTWALTY MARYESTHER Wendy's(CutOff):44	10:00	10:22	EMP	SCCUT16	OCTS	2:88	AM	TD	1	31	10:44	10:48	GEN
1255	1702328	6/22/2017	DEM-DEM/ Sellers,Tina	Wendy's(Cu MARYESTHI FORTWALTONBE 625,FERRETTIAVE	16:30	17:13	EMP	SCSHOOTER	OCTS	2:88	AM	TD	1	41	17:02	17:59	GEN
1255	1702326	6/23/2017	DEM-DEM/ Sellers,Tina	Wendy's(Cu MARYESTHI FORTWALTONBE 625,FERRETTIAVE	16:45	16:46	EMP	SCCUT24	OCTS	2:88	AM	TD	1	94	16:37	17:29	GEN
1255	1702329	6/23/2017	DEM-DEM/ Sellers,Tina	Wendy's(Cu MARYESTHI FORTWALTONBE 625,FERRETTIAVE	16:30	17:07	EMP	SCCUT93	OCTS	2:88	AM	TD	1	9	16:30	17:09	GEN
1255	1705092	6/26/2017	DEM-DEM/ Sellers,Tina	Wendy's(Cu MARYESTHI FORTWALTONBE 625,FERRETTIAVE	16:45	17:23	EMP	SCCUT17	OCTS	2:88	AM	TD	1	73	16:36	17:07	GEN
1255	1705094	6/26/2017	DEM-DEM/ Sellers,Tina	Wendy's(Cu MARYESTHI FORTWALTONBE 625,FERRETTIAVE	17:00	21:13	EMP	SCCUT27	OCTS	2:88	AM	TD	1	6	17:00	17:27	GEN
1255	1705118	6/29/2017	DEM-DEM/ Sellers,Tina	Wendy's(Cu MARYESTHI FORTWALTONBE 625,FERRETTIAVE	15:30	16:04	EMP	SCCUT27	OCTS	2:88	AM	TD	1	31	15:30	15:50	GEN
1255	1705119	6/29/2017	DEM-DEM/ Sellers,Tina	Wendy's(Cu MARYESTHI FORTWALTONBE 625,FERRETTIAVE	16:45	16:46	EMP	SCCUT3	OCTS	2:88	AM	TD	1	9	16:40	16:58	GEN
1255	1705093	6/30/2017	DEM-DEM/ Sellers,Tina	Wendy's(Cu MARYESTHI FORTWALTONBE 625,FERRETTIAVE	16:45	16:46	EMP	SCCUT24	OCTS	2:88	AM	TD	1	4	16:44	16:57	GEN
1255	1705095	6/30/2017	DEM-DEM/ Sellers,Tina	Wendy's(Cu MARYESTHI FORTWALTONBE 625,FERRETTIAVE	16:30	16:49	EMP	SCCUT24	OCTS	2:88	AM	TD	1	94	16:41	16:53	GEN
1256	1693568	6/1/2017	DEM-DEM/ Sellers,Tina	Wendy's(Cu MARYESTHI FORTWALTONBE 625,FERRETTIAVE	15:30	15:54	EMP	SCCUT17	OCTS	2:88	AM	TD	1	4	15:20	15:31	GEN
1256	1693569	6/1/2017	DEM-DEM/ Sellers,Tina	Wendy's(Cu MARYESTHI FORTWALTONBE 625,FERRETTIAVE	16:30	16:45	EMP	SCCUT11	OCTS	2:88	AM	TD	1	43	17:19	17:30	GEN
1256	1693570	6/2/2017	DEM-DEM/ Sellers,Tina	Wendy's(Cu MARYESTHI FORTWALTONBE 625,FERRETTIAVE	16:30	16:55	EMP	NCCUT16	OCTS	2:88	AM	TD	1	34	16:38	16:48	GEN
1256	1693571	6/2/2017	DEM-DEM/ Sellers,Tina	Wendy's(Cu MARYESTHI FORTWALTONBE 625,FERRETTIAVE	16:45	16:48	EMP	NCCUT12	OCTS	2:88	AM	TD	1	31	16:49	16:59	GEN
1256	1696389	6/5/2017	DEM-DEM/ Sellers,Tina	Wendy's(Cu MARYESTHI FORTWALTONBE 625,FERRETTIAVE	17:00	17:55	EMP	SCCUT17	OCTS	2:88	AM	TD	1	98	17:07	17:16	GEN
1256	1696393	6/5/2017	DEM-DEM/ Sellers,Tina	Wendy's(Cu MARYESTHI FORTWALTONBE 625,FERRETTIAVE	16:30	16:31	EMP	NCCUT16	OCTS	2:88	AM	TD	1	97	16:25	16:34	GEN
1256	1696390	6/6/2017	DEM-DEM/ Sellers,Tina	Wendy's(Cu MARYESTHI FORTWALTONBE 625,FERRETTIAVE	16:45	17:20	EMP	NCCUT16	OCTS	2:88	AM	TD	1	34	17:15	17:24	GEN
1256	1696394	6/6/2017	DEM-DEM/ Sellers,Tina	Wendy's(Cu MARYESTHI FORTWALTONBE 625,FERRETTIAVE	16:45	16:50	EMP	scout3	OCTS	2:88	AM	TD	1	87	16:52	17:01	GEN
1256	1696391	6/7/2017	DEM-DEM/ Sellers,Tina	Wendy's(Cu MARYESTHI FORTWALTONBE 625,FERRETTIAVE	16:45	18:40	EMP	SCCUT27	OCTS	2:88	AM	TD	1	94	17:50	17:58	GEN
1256	1696395	6/7/2017	DEM-DEM/ Goodman,Ashley	1785,FIMBL FORTWALTY FORTWALTONBE 406,ELAINEAVENW	16:15	16:15	EMP	SCCUT17	OCTS	2:88	AM	TD	1	61	16:24	17:30	GEN
1256	1696392	6/8/2017	DEM-DEM/ Goodman,Ashley	1785,FIMBL FORTWALTY FORTWALTONBE 406,ELAINEAVENW	12:15	12:30	EMP	SCCUT17	OCTS	2:88	AM	TD	1	98	12:25	12:41	GEN
1256	1696397	6/9/2017	DEM-DEM/ Goodman,Ashley	1785,FIMBL FORTWALTY FORTWALTONBE 406,ELAINEAVENW	12:22	12:31	EMP	SCCUT22	OCTS	2:88	AM	TD	1	61	12:25	12:38	GEN
1256	1696400	6/9/2017	DEM-DEM/ Andrews,Wanda	109,DOLPHI MARYESTHI NICEVILLE ANDERBARKMD:6	12:00	11:56	MED	SCCUT16	OCTS	2:88	AM	TD	1	31	11:50	12:35	GEN
1256	1700169	6/13/2017	DEM-DEM/ Andrews,Wanda	HARBEMAI NICEVILLE MARYESTHER 109,DOLPHINDR	15:15	15:00	MED	SCCUT3	OCTS	2:88	AM	TD	1	95	14:56	15:49	GEN
1256	1700170	6/13/2017	DEM-DEM/ Titus,Roberta	606,MANCH FORTWALTY FORTWALTONBE 1032,MARWALDR	8:15	8:11	MED	SCCUT22	OCTS	2:88	AM	TD	1	41	8:04	8:17	GEN
1256	1700173	6/14/2017	DEM-DEM/ Schwinn,Nicole	2812,ARNOL SHALIMAR FORTWALTONBE WrightDaycare:136	6:49	6:30	EMP	SCCUT13	OCTS	2:88	AM	TD	1	4	6:25	7:15	GEN
1256	1700174	6/14/2017	DEM-DEM/ Schwinn,Nicole	2812,ARNOL SHALIMAR FORTWALTONBE WrightDaycare:136	6:30	6:33	EMP	SCCUT4	OCTS	2:88	AM	TD	1	96	6:33	7:05	GEN
1256	1700177	6/15/2017	DEM-DEM/ Schwinn,Nicole	2812,ARNOL SHALIMAR FORTWALTONBE WrightDaycare:136	6:30	6:40	EMP	NCCUT9									

1372	1701247	6/20/2017	STA-STAND Jones, BenjaminRe	628,MANCH FORTWALTY: FORTWALTONBE CaptainD's(FWB):15	10:00	9:55	EMP	SCCUT17	OCTS	24.53	AM	TD	9	75	9:53	10:01	GEN
1494	1698779	6/13/2017	STA-STAND Jones, BenjaminRe	628,MANCH FORTWALTY: FORTWALTONBE 628,MANCHESTERR	14:00	14:58	EMP	SCCUT21	OCTS	2.37	AM	TD	1	44	13:58	14:47	GEN
1743	1693048	6/1/2017	STA-STAND Jones, BenjaminRe	628,MANCH FORTWALTY: FORTWALTONBE CaptainD's(FWB):15	10:00	10:15	EMP	SCCUT4	OCTS	5.55	AM	TD	2	96	10:00	10:45	GEN
1743	1693456	6/2/2017	STA-STAND Jones, BenjaminRe	628,MANCH FORTWALTY: FORTWALTONBE 628,MANCHESTERR	14:00	14:00	EMP	SCCUT10	OCTS	5.55	AM	TD	2	47	13:58	14:27	GEN
1743	1694343	6/5/2017	STA-STAND Jones, BenjaminRe	628,MANCH FORTWALTY: FORTWALTONBE 628,MANCHESTERR	14:00	14:15	EMP	SCCUT25	OCTS	5.55	AM	TD	2	94	15:55	16:20	GEN
1743	1694346	6/6/2017	STA-STAND Jones, BenjaminRe	628,MANCH FORTWALTY: FORTWALTONBE 628,MANCHESTERR	14:00	14:15	EMP	SCCUT21	OCTS	5.55	AM	TD	2	4	13:53	14:16	GEN
1743	1695807	6/7/2017	STA-STAND Jones, BenjaminRe	628,MANCH FORTWALTY: FORTWALTONBE 628,MANCHESTERR	14:00	14:25	EMP	SCCUT10	OCTS	5.55	AM	TD	2	41	15:55	14:17	GEN
1743	1695808	6/8/2017	STA-STAND Jones, BenjaminRe	628,MANCH FORTWALTY: FORTWALTONBE 628,MANCHESTERR	14:00	14:15	EMP	SCCUT16	OCTS	5.55	AM	TD	2	44	13:58	14:20	GEN
1743	1696231	6/9/2017	STA-STAND Jones, BenjaminRe	628,MANCH FORTWALTY: FORTWALTONBE 628,MANCHESTERR	14:00	14:10	EMP	SCCUT16	OCTS	5.55	AM	TD	2	47	14:20	14:42	GEN
1743	1696232	6/9/2017	STA-STAND Jones, BenjaminRe	628,MANCH FORTWALTY: FORTWALTONBE 628,MANCHESTERR	14:00	14:00	EMP	SCCUT24	OCTS	5.55	AM	TD	2	95	13:51	14:12	GEN
1743	1697143	6/12/2017	STA-STAND Jones, BenjaminRe	628,MANCH FORTWALTY: FORTWALTONBE 628,MANCHESTERR	14:00	14:00	EMP	SCCUT21	OCTS	5.55	AM	TD	2	4	13:58	14:19	GEN
1743	1697557	6/13/2017	STA-STAND Jones, BenjaminRe	628,MANCH FORTWALTY: FORTWALTONBE 628,MANCHESTERR	14:00	14:00	EMP	SCCUT23	OCTS	5.55	AM	TD	2	60	13:40	14:00	GEN
1743	1697999	6/14/2017	STA-STAND Jones, BenjaminRe	628,MANCH FORTWALTY: FORTWALTONBE 628,MANCHESTERR	14:00	14:08	EMP	TCUT1	OCTS	5.55	AM	TD	2	75	14:10	14:30	GEN
1743	1698000	6/14/2017	STA-STAND Jones, BenjaminRe	628,MANCH FORTWALTY: FORTWALTONBE 628,MANCHESTERR	14:00	14:00	EMP	SCCUT91	OCTS	5.55	AM	TD	2	33	14:01	14:19	GEN
1743	1698479	6/15/2017	STA-STAND Jones, BenjaminRe	628,MANCH FORTWALTY: FORTWALTONBE 628,MANCHESTERR	14:00	14:00	EMP	SCCUT29	OCTS	5.55	AM	TD	2	94	14:33	14:51	GEN
1743	1699035	6/16/2017	STA-STAND Jones, BenjaminRe	628,MANCH FORTWALTY: FORTWALTONBE 628,MANCHESTERR	14:00	14:00	EMP	scut3	OCTS	5.55	AM	TD	2	87	14:00	14:17	GEN
1743	1699036	6/16/2017	STA-STAND Jones, BenjaminRe	628,MANCH FORTWALTY: FORTWALTONBE 628,MANCHESTERR	14:00	14:00	EMP	SCCUT9	OCTS	5.55	AM	TD	2	95	14:01	14:15	GEN
1743	1700363	6/19/2017	STA-STAND Jones, BenjaminRe	628,MANCH FORTWALTY: FORTWALTONBE 628,MANCHESTERR	14:00	15:49	EMP	SCCUT91	OCTS	5.55	AM	TD	2	33	14:09	14:22	GEN
1743	1700823	6/20/2017	STA-STAND Jones, BenjaminRe	628,MANCH FORTWALTY: FORTWALTONBE 628,MANCHESTERR	14:00	14:31	EMP	scut3	OCTS	5.55	AM	TD	2	96	14:10	14:19	GEN
1743	1701757	6/22/2017	STA-STAND Jones, BenjaminRe	628,MANCH FORTWALTY: FORTWALTONBE 628,MANCHESTERR	14:00	14:00	EMP	SCCUT91	OCTS	5.55	AM	TD	2	33	13:40	13:44	GEN
1743	1702411	6/23/2017	DEM-DEM/ Watson, Macie	110,DAVIDS FORTWALTY: FORTWALTONBE MagnoliaMedicalCil	7:15	7:07	MED	SCCUT29	OCTS	5.55	AM	TD	2	94	7:07	7:48	GEN
1743	1702412	6/23/2017	DEM-DEM/ Watson, Macie	MagnoliaMe FORTWALTY: FORTWALTONBE 110,DAVIDST	9:15	9:15	MED	SCCUT10	OCTS	5.55	AM	TD	2	47	9:10	9:25	GEN
1743	1703101	6/26/2017	DEM-DEM/ Delgado, Maximina	110,ALABAM FORTWALTY: FORTWALTONBE OrthopedicAssociat	14:45	14:35	MED	SCCUT28	OCTS	5.55	AM	TD	2	98	14:33	14:57	GEN
1743	1703665	6/27/2017	DEM-DEM/ Delgado, Maximina	110,ALABAM FORTWALTY: FORTWALTONBE 110,ALABAMAVERN	16:45	16:58	MED	SCCUT7	OCTS	5.55	AM	TD	2	6	16:46	17:10	GEN
1743	1704100	6/28/2017	DEM-DEM/ Mallini, Ashley	956,PACIFIC FORTWALTY: FORTWALTONBE Horizon'sChildrenC	8:00	8:11	EMP	SCCUT15	OCTS	5.55	AM	TD	2	8	8:16	8:57	GEN
1743	1704101	6/28/2017	DEM-DEM/ Mallini, Ashley	956,PACIFIC FORTWALTY: FORTWALTONBE Horizon'sChildrenC	8:15	15:29	EMP	SCCUT27	OCTS	5.55	AM	TD	2	6	8:15	8:49	GEN
1743	1704601	6/29/2017	DEM-DEM/ Mallini, Ashley	956,PACIFIC FORTWALTY: FORTWALTONBE Horizon'sChildrenC	8:00	8:08	EMP	SCCUT23	OCTS	5.55	AM	TD	2	60	7:56	8:26	GEN
1743	1705160	6/30/2017	DEM-DEM/ Mallini, Ashley	956,PACIFIC FORTWALTY: FORTWALTONBE Horizon'sChildrenC	8:00	8:00	EMP	SCCUT29	OCTS	5.55	AM	TD	2	83	7:51	8:19	GEN
1788	1692781	6/1/2017	DEM-DEM/ Mallini, Ashley	956,PACIFIC FORTWALTY: FORTWALTONBE Horizon'sChildrenC	8:00	8:00	EMP	SCCUT10	OCTS	3.17	AM	TD	1	41	8:10	8:37	GEN
1788	1692782	6/1/2017	DEM-DEM/ Mallini, Ashley	956,PACIFIC FORTWALTY: FORTWALTONBE Horizon'sChildrenC	8:00	8:15	EMP	SCCUT15	OCTS	3.17	AM	TD	1	8	8:18	8:45	GEN
1788	1693247	6/2/2017	DEM-DEM/ Mallini, Ashley	956,PACIFIC FORTWALTY: FORTWALTONBE Horizon'sChildrenC	8:00	8:12	EMP	scut3	OCTS	3.17	AM	TD	1	87	8:10	8:35	GEN
1788	1693248	6/2/2017	DEM-DEM/ Mallini, Ashley	956,PACIFIC FORTWALTY: FORTWALTONBE Horizon'sChildrenC	8:15	8:42	EMP	SCCUT29	OCTS	3.17	AM	TD	1	94	8:31	8:56	GEN
1788	1693752	6/3/2017	DEM-DEM/ Mallini, Ashley	956,PACIFIC FORTWALTY: FORTWALTONBE Horizon'sChildrenC	8:15	8:00	EMP	SCCUT11	OCTS	3.17	AM	TD	1	3	7:52	8:15	GEN
1788	1693753	6/3/2017	DEM-DEM/ Mallini, Ashley	956,PACIFIC FORTWALTY: FORTWALTONBE Horizon'sChildrenC	8:15	8:20	EMP	SCCUT25	OCTS	3.17	AM	TD	1	95	8:15	8:38	GEN
1788	1694835	6/7/2017	DEM-DEM/ Mallini, Ashley	956,PACIFIC FORTWALTY: FORTWALTONBE Horizon'sChildrenC	8:00	8:37	EMP	SCCUT91	OCTS	3.17	AM	TD	1	33	8:17	8:38	GEN
1788	1694836	6/7/2017	DEM-DEM/ Mallini, Ashley	956,PACIFIC FORTWALTY: FORTWALTONBE Horizon'sChildrenC	8:00	8:21	EMP	NCUT17	OCTS	3.17	AM	TD	1	34	8:22	8:43	GEN
1788	1695310	6/8/2017	DEM-DEM/ Mallini, Ashley	956,PACIFIC FORTWALTY: FORTWALTONBE Horizon'sChildrenC	8:15	8:10	EMP	NCUT4	OCTS	3.17	AM	TD	1	64	8:15	8:35	GEN
1788	1695311	6/8/2017	DEM-DEM/ Mallini, Ashley	956,PACIFIC FORTWALTY: FORTWALTONBE Horizon'sChildrenC	8:15	8:05	EMP	NCUT17	OCTS	3.17	AM	TD	1	81	8:07	8:24	GEN
1788	1695903	6/9/2017	DEM-DEM/ Mallini, Ashley	956,PACIFIC FORTWALTY: FORTWALTONBE Horizon'sChildrenC	8:15	8:22	EMP	SCCUT26	OCTS	3.17	AM	TD	1	71	8:33	8:50	GEN
1788	1695904	6/9/2017	DEM-DEM/ Mallini, Ashley	956,PACIFIC FORTWALTY: FORTWALTONBE Horizon'sChildrenC	8:15	8:22	EMP	SCCUT23	OCTS	3.17	AM	TD	1	60	8:25	8:39	GEN
1788	1696487	6/10/2017	DEM-DEM/ Mallini, Ashley	956,PACIFIC FORTWALTY: FORTWALTONBE Horizon'sChildrenC	8:00	8:29	EMP	NCUT17	OCTS	3.17	AM	TD	1	88	8:42	9:02	GEN
1788	1696488	6/10/2017	DEM-DEM/ Mallini, Ashley	Horizon'sChi FORTWALTY: FORTWALTONBE 956,PACIFICSILVERC	13:26	13:31	EMP	SCCUT91	OCTS	3.17	AM	TD	1	33	12:58	13:44	GEN
1788	1697628	6/14/2017	DEM-DEM/ Mallini, Ashley	Horizon'sChi FORTWALTY: FORTWALTONBE 956,PACIFICSILVERC	13:00	13:00	EMP	SCCUT29	OCTS	3.17	AM	TD	1	98	12:47	13:24	GEN
1788	1697629	6/14/2017	DEM-DEM/ Mallini, Ashley	Horizon'sChi FORTWALTY: FORTWALTONBE 956,PACIFICSILVERC	13:15	13:32	EMP	SCCUT27	OCTS	3.17	AM	TD	1	43	13:52	14:29	GEN
1788	1698099	6/15/2017	DEM-DEM/ Mallini, Ashley	Horizon'sChi FORTWALTY: FORTWALTONBE 956,PACIFICSILVERC	13:00	13:00	EMP	SCCUT27	OCTS	3.17	AM	TD	1	31	13:09	13:45	GEN
1788	1698100	6/15/2017	DEM-DEM/ Mallini, Ashley	Horizon'sChi FORTWALTY: FORTWALTONBE 956,PACIFICSILVERC	13:00	13:30	EMP	SCCUT16	OCTS	3.17	AM	TD	1	31	13:15	13:50	GEN
1788	1698591	6/16/2017	DEM-DEM/ Mallini, Ashley	Horizon'sChi FORTWALTY: FORTWALTONBE 956,PACIFICSILVERC	13:00	17:26	EMP	SCCUT15	OCTS	3.17	AM	TD	1	8	12:52	13:21	GEN
1788	1698592	6/16/2017	DEM-DEM/ Mallini, Ashley	Horizon'sChi FORTWALTY: FORTWALTONBE 956,PACIFICSILVERC	13:15	13:16	EMP	NCUT16	OCTS	3.17	AM	TD	1	83	13:21	13:48	GEN
1788	1699181	6/17/2017	DEM-DEM/ Mallini, Ashley	Horizon'sChi FORTWALTY: FORTWALTONBE 956,PACIFICSILVERC	13:15	13:02	EMP	NCUT6	OCTS	3.17	AM	TD	1	34	13:07	13:34	GEN
1788	1699182	6/17/2017	DEM-DEM/ Mallini, Ashley	Horizon'sChi FORTWALTY: FORTWALTONBE 956,PACIFICSILVERC	13:15	13:15	EMP	SCCUT22	OCTS	3.17	AM	TD	1	44	13:00	13:26	GEN
1788	1700934	6/21/2017	DEM-DEM/ Mallini, Ashley	Horizon'sChi FORTWALTY: FORTWALTONBE 956,PACIFICSILVERC	13:15	14:00	EMP	SCCUT26	OCTS	3.17	AM	TD	1	96	13:26	13:51	GEN
1788	1700935	6/21/2017	DEM-DEM/ Mallini, Ashley	Horizon'sChi FORTWALTY: FORTWALTONBE 956,PACIFICSILVERC	13:00	13:00	EMP	SCCUT91	OCTS	3.17	AM	TD	1	33	13:04	13:27	GEN
1788	1701412	6/22/2017	DEM-DEM/ Mallini, Ashley	Horizon'sChi FORTWALTY: FORTWALTONBE 956,PACIFICSILVERC	13:00	13:50	EMP	NCUT11	OCTS	3.17	AM	TD	1	72	13:54	14:15	GEN
1788	1701413	6/22/2017	DEM-DEM/ Mallini, Ashley	Horizon'sChi FORTWALTY: FORTWALTONBE 956,PACIFICSILVERC	13:15	13:30	EMP	SCCUT91	OCTS	3.17	AM	TD	1	33	13:06	13:26	GEN
1788	1701963	6/23/2017	DEM-DEM/ Mallini, Ashley	Horizon'sChi FORTWALTY: FORTWALTONBE 956,PACIFICSILVERC	13:00	13:00	EMP	SCCUT21	OCTS	3.17	AM	TD	1	44	12:58	13:07	GEN
1788	1701963	6/23/2017	DEM-DEM/ Lopez, Samaria	715,TYNERS FORTWALTY: FORTWALTONBE 136,STAFFDRNE	12:15	13:14	MED	SCCUT91	OCTS	3.17	AM	TD	1	33	12:55	12:59	GEN
1788	1702461	6/24/2017	DEM-DEM/ Lopez, Samaria	136,STAFFDR FORTWALTY: FORTWALTONBE 715,TYNERST	14:15	15:56	MED	SCCUT21	OCTS	3.17	AM	TD	1	60	14:15	14:40	GEN
1788	1702462	6/24/2017	DEM-DEM/ Lopez, Samaria	715,TYNERS FORTWALTY: FORTWALTONBE BridgewayCenter(P	8:59	9:13	EMP	SCCUT21	OCTS	3.17	AM	TD	1	9	9:05	9:26	GEN
1788	1703727	6/28/2017	DEM-DEM/ Lopez, Samaria	BridgewayC FORTWALTY: FORTWALTONBE 715,TYNERST	11:00	11:15	EMP	SCCUT17	OCTS	3.17	AM	TD	1	98	11:01	11:27	GEN
1788	1703728	6/28/2017	DEM-DEM/ Lopez, Samaria	715,TYNERS FORTWALTY: FORTWALTONBE HealthDepartment	9:45	9:46	MED	SCCUT17	OCTS	3.17	AM	TD	1	76	9:44	10:32	GEN
1788	1704242	6/29/2017	STA-STAND Kennedy, Adam	311,WOODR FORTWALTY: FORTWALTONBE McDonalds(EglinPk	6:00	6:22	EMP	scut3	OCTS	3.17	AM	TD	1	95	6:16	6:45	GEN
1788	1704243	6/29/2017	STA-STAND Kennedy, Adam	311,WOODR FORTWALTY: FORTWALTONBE McDonalds(EglinPk	6:00	6:02	EMP	scut3	OCTS	3.17	AM	TD	1	75	6:08	6:22	GEN
1788	1704705	6/30/2017	DEM-DEM/ Kennedy, Adam	311,WOODR FORTWALTY: FORTWALTONBE McDonalds(EglinPk	6:15	6:00	EMP	SCCUT29	OCTS	3.17	AM	TD	1	73	5:48	6:01	GEN
1788	1704706	6/30/2017	DEM-DEM/ Kennedy, Adam	311,WOODR FORTWALTY: FORTWALTONBE McDonalds(EglinPk	6:15	6:00	EMP	SCCUT10	OCTS	3.17	AM	TD	1	41	5:56	6:05	GEN
1792	1698295	6/15/2017	DEM-DEM/ Kennedy, Adam	311,WOODR FORTWALTY: FORTWALTONBE McDonalds(EglinPk	6:15	6:00	EMP	SCCUT23	OCTS	3.2	AM	TD	1	43	6:00	6:08	GEN
1792	1698296	6/15/2017	STA-STAND Kennedy, Adam	McDonalds(FORTWALTY: FORTWALTONBE 311,WOODROWSTP	14:00	14:02	EMP	scut3	OCTS	3.2	AM	TD	1	75	14:10	14:25	GEN
1796	1703103	6/21/2017	DEM-DEM/ Kennedy, Adam	McDonalds(FORTWALTY: FORTWALTONBE 311,WOODROWSTP	14:29	14:30	EMP	SCCUT28	OCTS	3.61	AM	TD	1	60	14:29	14:39	GEN
1796	1703104	6/21/2017	DEM-DEM/ Kennedy, Adam	McDonalds(FORTWALTY: FORTWALTONBE 311,WOODROWSTP	14:15	14:20	EMP	SCCUT28	OCTS	3.61							

1914	1703205	6/23/2017	DEM-DEM/ Powell,Ann	707, LLOYDS' FORTWALT	FORTWALTONBE WaffleHouse[island	7:30	8:00	EMP	SCCUT16	OCTS	2:86	AM	TD	1	47	7:35	7:50	GEN
1914	1703207	6/23/2017	DEM-DEM/ Powell,Ann	707, LLOYDS' FORTWALT	FORTWALTONBE WaffleHouse[island	13:15	13:00	EMP	SCCUT16	OCTS	2:86	AM	TD	1	31	12:57	13:10	GEN
1914	1703917	6/28/2017	DEM-DEM/ Powell,Ann	707, LLOYDS' FORTWALT	FORTWALTONBE WaffleHouse[island	16:00	16:11	EMP	NCCUT16	OCTS	2:86	AM	TD	1	34	1:07	1:31	GEN
1914	1703918	6/28/2017	DEM-DEM/ Powell,Ann	WaffleHouse FORTWALT	FORTWALTONBE 924, MARWALDR	11:00	11:56	EMP	SCCUT27	OCTS	2:86	AM	TD	1	94	11:37	11:57	GEN
1914	1704899	6/30/2017	DEM-DEM/ Buchala, Dorothy	228, CORALD FORTWALT	FORTWALTONBE Wal-Mart[FWalt	7:15	7:16	EMP	SCCUT16	OCTS	2:86	AM	TD	1	31	7:05	7:59	GEN
2142	1693448	6/2/2017	DEM-DEM/ Buchala, Dorothy	228, CORALD FORTWALT	FORTWALTONBE Wal-Mart[FWalt	6:00	6:00	EMP	SCCUT91	OCTS	4:34	AM	TD	2	33	6:00	6:45	GEN
2142	1693449	6/2/2017	DEM-DEM/ Buchala, Dorothy	228, CORALD FORTWALT	FORTWALTONBE Wal-Mart[FWalt	6:15	6:09	EMP	SCCUT29	OCTS	4:34	AM	TD	2	98	6:00	6:32	GEN
2142	1694327	6/3/2017	DEM-DEM/ Buchala, Dorothy	228, CORALD FORTWALT	FORTWALTONBE Wal-Mart[FWalt	6:28	6:14	EMP	SCCUT22	OCTS	4:34	AM	TD	2	44	6:18	6:40	GEN
2142	1694328	6/3/2017	DEM-DEM/ Buchala, Dorothy	228, CORALD FORTWALT	FORTWALTONBE Wal-Mart[FWalt	7:15	7:13	EMP	SCCUT23	OCTS	4:34	AM	TD	2	60	6:45	7:06	GEN
2142	1695466	6/5/2017	DEM-DEM/ Buchala, Dorothy	228, CORALD FORTWALT	FORTWALTONBE Wal-Mart[FWalt	7:15	7:36	EMP	SCCUT29	OCTS	4:34	AM	TD	2	4	7:17	7:36	GEN
2142	1696862	6/8/2017	DEM-DEM/ Buchala, Dorothy	228, CORALD FORTWALT	FORTWALTONBE Wal-Mart[FWalt	7:30	7:36	EMP	NCCUT14	OCTS	4:34	AM	TD	2	82	7:30	7:45	GEN
2142	1696863	6/8/2017	DEM-DEM/ Buchala, Dorothy	228, CORALD FORTWALT	FORTWALTONBE Wal-Mart[FWalt	7:00	7:00	EMP	SCCUT3	OCTS	4:34	AM	TD	2	4	6:57	7:11	GEN
2142	1696864	6/9/2017	DEM-DEM/ Buchala, Dorothy	228, CORALD FORTWALT	FORTWALTONBE Wal-Mart[FWalt	7:21	12:10	MED	SCCUT23	OCTS	4:34	AM	TD	2	73	7:10	7:23	GEN
2142	1696865	6/9/2017	DEM-DEM/ Buchala, Dorothy	228, CORALD FORTWALT	FORTWALTONBE Wal-Mart[FWalt	7:15	7:12	EMP	NCCUT17	OCTS	4:34	AM	TD	2	88	7:18	7:30	GEN
2142	1696866	6/10/2017	DEM-DEM/ Buchala, Dorothy	228, CORALD FORTWALT	FORTWALTONBE Wal-Mart[FWalt	7:15	8:02	EMP	SCCUT10	OCTS	4:34	AM	TD	2	47	7:27	7:39	GEN
2142	1696867	6/10/2017	DEM-DEM/ Buchala, Dorothy	228, CORALD FORTWALT	FORTWALTONBE Wal-Mart[FWalt	6:28	6:41	EMP	SCCUT91	OCTS	4:34	AM	TD	2	33	6:39	6:51	GEN
2142	1696913	6/12/2017	DEM-DEM/ Buchala, Dorothy	228, CORALD FORTWALT	FORTWALTONBE Wal-Mart[FWalt	6:15	6:16	EMP	scut3	OCTS	4:34	AM	TD	2	87	6:27	6:37	GEN
2142	1696914	6/12/2017	DEM-DEM/ Buchala, Dorothy	228, CORALD FORTWALT	FORTWALTONBE Wal-Mart[FWalt	7:13	7:23	EMP	SCCUT11	OCTS	4:34	AM	TD	2	4	7:31	7:41	GEN
2142	1698404	6/15/2017	DEM-DEM/ Buchala, Dorothy	228, CORALD FORTWALT	FORTWALTONBE Wal-Mart[FWalt	6:15	6:32	EMP	NCCUT2	OCTS	4:34	AM	TD	2	63	6:45	7:15	GEN
2142	1698405	6/15/2017	DEM-DEM/ Buchala, Dorothy	Wal-Mart[Ft FORTWALT	FORTWALTONBE 228, CORALDRS	18:56	19:21	EMP	SCCUT7	OCTS	4:34	AM	TD	2	94	18:15	18:34	GEN
2142	1702185	6/22/2017	DEM-DEM/ Buchala, Dorothy	Wal-Mart[Ft FORTWALT	FORTWALTONBE 228, CORALDRS	18:45	18:30	EMP	SCCUT3	OCTS	4:34	AM	TD	2	4	18:30	18:45	GEN
2142	1702184	6/23/2017	DEM-DEM/ Buchala, Dorothy	Wal-Mart[Ft FORTWALT	FORTWALTONBE 228, CORALDRS	18:30	18:30	EMP	SCCUT17	OCTS	4:34	AM	TD	2	61	18:55	19:10	GEN
2142	1702785	6/24/2017	DEM-DEM/ Buchala, Dorothy	Wal-Mart[Ft FORTWALT	FORTWALTONBE 228, CORALDRS	17:45	17:54	EMP	SCCUT24	OCTS	4:34	AM	TD	2	95	17:43	17:56	GEN
2142	1702787	6/24/2017	DEM-DEM/ Buchala, Dorothy	Wal-Mart[Ft FORTWALT	FORTWALTONBE 228, CORALDRS	17:00	17:16	EMP	SCCUT24B	OCTS	4:34	AM	TD	2	95	18:16	18:29	GEN
2142	1704607	6/29/2017	DEM-DEM/ Buchala, Dorothy	Wal-Mart[Ft FORTWALT	FORTWALTONBE 228, CORALDRS	18:45	19:38	MED	SCCUT24	OCTS	4:34	AM	TD	2	33	19:44	19:57	GEN
2142	1704608	6/29/2017	DEM-DEM/ Buchala, Dorothy	Wal-Mart[Ft FORTWALT	FORTWALTONBE 228, CORALDRS	17:45	19:00	EMP	SHOOTER1	OCTS	4:34	AM	TD	2	75	17:59	18:11	GEN
2142	1705594	6/30/2017	DEM-DEM/ Buchala, Dorothy	Wal-Mart[Ft FORTWALT	FORTWALTONBE 228, CORALDRS	17:45	18:38	EMP	SCCUT24	OCTS	4:34	AM	TD	2	87	17:42	17:53	GEN
2142	1705596	6/30/2017	DEM-DEM/ Buchala, Dorothy	Wal-Mart[Ft FORTWALT	FORTWALTONBE 228, CORALDRS	18:45	18:56	EMP	SCCUT24B	OCTS	4:34	AM	TD	2	41	18:19	18:30	GEN
2470	1693451	6/2/2017	DEM-DEM/ Buchala, Dorothy	Wal-Mart[Ft FORTWALT	FORTWALTONBE 228, CORALDRS	18:45	18:30	EMP	SCCUT28	OCTS	5:52	AM	TD	2	60	18:25	18:36	GEN
2470	1694331	6/3/2017	DEM-DEM/ Buchala, Dorothy	Wal-Mart[Ft FORTWALT	FORTWALTONBE 228, CORALDRS	17:30	17:30	EMP	SCCUT9	OCTS	5:52	AM	TD	2	75	17:23	17:34	GEN
2470	1694332	6/3/2017	DEM-DEM/ Buchala, Dorothy	Wal-Mart[Ft FORTWALT	FORTWALTONBE 228, CORALDRS	17:45	17:57	EMP	SCCUT18	OCTS	5:52	AM	TD	2	8	17:57	18:08	GEN
2470	1694333	6/5/2017	DEM-DEM/ Buchala, Dorothy	Wal-Mart[Ft FORTWALT	FORTWALTONBE 228, CORALDRS	18:57	19:52	EMP	SCCUT11	OCTS	5:52	AM	TD	2	73	18:20	18:29	GEN
2470	1694334	6/5/2017	DEM-DEM/ Buchala, Dorothy	Wal-Mart[Ft FORTWALT	FORTWALTONBE 228, CORALDRS	18:45	19:08	EMP	SCCUT24	OCTS	5:52	AM	TD	2	43	18:30	18:39	GEN
2470	1694335	6/6/2017	DEM-DEM/ Buchala, Dorothy	Wal-Mart[Ft FORTWALT	FORTWALTONBE 228, CORALDRS	18:57	18:57	EMP	SCCUT7	OCTS	5:52	AM	TD	2	43	18:14	18:23	GEN
2470	1694336	6/6/2017	DEM-DEM/ Buchala, Dorothy	228, CORALD FORTWALT	FORTWALTONBE 999, MARWALDR	12:19	12:01	MED	SCCUT25	OCTS	5:52	AM	TD	2	96	11:55	12:21	GEN
2470	1696259	6/9/2017	DEM-DEM/ Buchala, Dorothy	WhiteWilson FORTWALT	FORTWALTONBE WhiteWilsonEast[Si	13:15	13:18	MED	SCCUT91	OCTS	5:52	AM	TD	2	33	13:10	13:25	GEN
2470	1696260	6/9/2017	DEM-DEM/ Buchala, Dorothy	WhiteWilson FORTWALT	FORTWALTONBE 228, CORALDRS	15:24	17:31	MED	SCCUT18	OCTS	5:52	AM	TD	2	96	15:44	16:20	GEN
2470	1696857	6/10/2017	DEM-DEM/ Buchala, Dorothy	999, MARW FORTWALT	FORTWALTONBE 228, CORALDRS	14:25	14:27	MED	SCCUT25	OCTS	5:52	AM	TD	2	96	14:21	14:47	GEN
2470	1697375	6/13/2017	STA-STAND Bogan, Flora	113, WAYNE FORTWALT	FORTWALTONBE 215, YACHTCLUBDR1	7:00	6:54	EMP	NCCUT17	OCTS	5:52	AM	TD	2	34	7:00	7:39	GEN
2470	1697376	6/13/2017	STA-STAND Bogan, Flora	113, WAYNE FORTWALT	FORTWALTONBE 215, YACHTCLUBDR1	7:00	7:03	EMP	SCCUT26	OCTS	5:52	AM	TD	2	71	6:54	7:33	GEN
2470	1698787	6/15/2017	STA-STAND Bogan, Flora	113, WAYNE FORTWALT	FORTWALTONBE 215, YACHTCLUBDR1	7:00	7:04	EMP	SCCUT91	OCTS	12:7	AM	TD	5	33	6:53	7:30	GEN
2470	1698788	6/15/2017	STA-STAND Bogan, Flora	113, WAYNE FORTWALT	FORTWALTONBE 215, YACHTCLUBDR1	7:00	6:57	EMP	SCCUT29	OCTS	12:7	AM	TD	5	4	6:23	6:53	GEN
2470	1698789	6/16/2017	STA-STAND Bogan, Flora	113, WAYNE FORTWALT	FORTWALTONBE 215, YACHTCLUBDR1	7:00	7:20	EMP	SCCUT25	OCTS	5:52	AM	TD	2	73	7:28	7:55	GEN
2470	1698790	6/16/2017	STA-STAND Bogan, Flora	113, WAYNE FORTWALT	FORTWALTONBE 215, YACHTCLUBDR1	7:00	6:45	EMP	SCCUT10	OCTS	5:52	AM	TD	2	41	6:45	7:05	GEN
2470	1700652	6/17/2017	STA-STAND Bogan, Flora	113, WAYNE FORTWALT	FORTWALTONBE 215, YACHTCLUBDR1	7:00	7:13	EMP	SCCUT15	OCTS	5:52	AM	TD	2	8	7:26	7:45	GEN
2470	1700653	6/17/2017	STA-STAND Bogan, Flora	113, WAYNE FORTWALT	FORTWALTONBE 215, YACHTCLUBDR1	7:00	7:30	EMP	SCCUT22	OCTS	5:52	AM	TD	2	71	7:13	7:27	GEN
2470	1700654	6/19/2017	STA-STAND Bogan, Flora	113, WAYNE FORTWALT	FORTWALTONBE 215, YACHTCLUBDR1	7:00	7:00	EMP	SCCUT22	OCTS	5:52	AM	TD	2	44	7:21	7:33	GEN
2470	1700656	6/19/2017	STA-STAND Bogan, Flora	215, YACHT FORTWALT	FORTWALTONBE 113, WAYNEAVENW	12:00	12:09	EMP	SCCUT4	OCTS	5:52	AM	TD	2	96	12:03	12:35	GEN
2470	1700655	6/20/2017	STA-STAND Bogan, Flora	215, YACHT FORTWALT	FORTWALTONBE 113, WAYNEAVENW	12:00	12:47	EMP	SCCUT91	OCTS	5:52	AM	TD	2	33	11:54	12:26	GEN
2470	1700657	6/20/2017	STA-STAND Bogan, Flora	215, YACHT FORTWALT	FORTWALTONBE 113, WAYNEAVENW	14:00	14:00	EMP	SCCUT26	OCTS	5:52	AM	TD	2	71	14:12	14:30	GEN
2470	1701585	6/22/2017	STA-STAND Bogan, Flora	215, YACHT FORTWALT	FORTWALTONBE 113, WAYNEAVENW	12:00	12:15	EMP	SCCUT26	OCTS	12:7	AM	TD	5	71	12:33	12:50	GEN
2470	1701586	6/22/2017	STA-STAND Bogan, Flora	215, YACHT FORTWALT	FORTWALTONBE 113, WAYNEAVENW	12:00	12:05	EMP	SCCUT11	OCTS	12:7	AM	TD	5	73	12:02	12:16	GEN
2470	1702166	6/23/2017	STA-STAND Bogan, Flora	215, YACHT FORTWALT	FORTWALTONBE 113, WAYNEAVENW	14:00	14:00	EMP	SCCUT26	OCTS	5:52	AM	TD	2	61	14:00	14:13	GEN
2470	1702784	6/24/2017	STA-STAND Bogan, Flora	215, YACHT FORTWALT	FORTWALTONBE 113, WAYNEAVENW	14:00	14:04	EMP	SCCUT13	OCTS	5:52	AM	TD	2	4	14:07	14:20	GEN
2470	1702781	6/26/2017	STA-STAND Bogan, Flora	215, YACHT FORTWALT	FORTWALTONBE 113, WAYNEAVENW	12:00	14:16	EMP	SCCUT27	OCTS	5:52	AM	TD	2	31	11:55	12:05	GEN
2470	1702782	6/26/2017	STA-STAND Bogan, Flora	215, YACHT FORTWALT	FORTWALTONBE 113, WAYNEAVENW	14:00	14:14	EMP	SCCUT23	OCTS	5:52	AM	TD	2	60	14:00	14:09	GEN
2470	1703446	6/27/2017	DEM-DEM/ Skarlot, Siranne	1316, ALSDR NICEVILLE	NICEVILLE ZookChiropractic11	9:15	9:07	MED	TCCUT1	OCTS	5:52	AM	TD	2	75	9:03	9:15	GEN
2470	1703447	6/27/2017	DEM-DEM/ Skarlot, Siranne	ZookChiropr NICEVILLE	NICEVILLE 1316, ALSDR	11:15	11:15	MED	SCCUT10	OCTS	5:52	AM	TD	2	41	11:00	11:10	GEN
2470	1704009	6/29/2017	DEM-DEM/ Yates, Audrey	231, SANTAR FORTWALT	FORTWALTONBE 73, EGLINPKWYNE	6:34	6:36	SCP	scut3	OCTS	12:7	AM	TD	5	96	6:31	7:00	GEN
2470	1704010	6/29/2017	DEM-DEM/ Yates, Audrey	231, SANTAR FORTWALT	FORTWALTONBE 73, EGLINPKWYNE	6:30	6:18	EMP	SCCUT26	OCTS	12:7	AM	TD	5	71	6:17	6:44	GEN
2470	1704909	6/30/2017	DEM-DEM/ Yates, Audrey	231, SANTAR FORTWALT	FORTWALTONBE 73, EGLINPKWYNE	6:30	6:30	EMP	SCCUT15	OCTS	5:52	AM	TD	2	8	6:23	6:37	GEN
2470	1704910	6/30/2017	DEM-DEM/ Yates, Audrey	231, SANTAR FORTWALT	FORTWALTONBE 73, EGLINPKWYNE	6:30	6:45	EMP	SCCUT91	OCTS	5:52	AM	TD	2	33	6:27	6:37	GEN
2566	1694315	6/2/2017	DEM-DEM/ Yates, Audrey	231, SANTAR FORTWALT	FORTWALTONBE 73, EGLINPKWYNE	6:30	6:24	EMP	SCCUT10	OCTS	4:95	AM	TD	2	47	6:35	6:45	GEN
2566	1694316	6/5/2017	DEM-DEM/ Yates, Audrey	231, SANTAR FORTWALT	FORTWALTONBE 73, EGLINPKWYNE	6:30	6:19	SCP	SCCUT15	OCTS	4:95	AM	TD	2	8	6:15	6:25	GEN
2566	1697133	6/8/2017	DEM-DEM/ Yates, Audrey	231, SANTAR FORTWALT	FORTWALTONBE 73, EGLINPKWYNE	6:42	17:30	SCP	SCCUT23	OCTS	4:95	AM	TD	2	60	6:16	6:26	GEN
2566	1697134	6/9/2017	DEM-DEM/ Yates, Audrey	231, SANTAR FORTWALT	FORTWALTONBE 73, EGLINPKWYNE	6:30	6:27	SCP	SCCUT21	OCTS	4:95	AM	TD	2	61	6:28	6:37	GEN
2566	1700189	6/19/2017	DEM-DEM/ Yates, Audrey	231, SANTAR FORTWALT	FORTWALTONBE 73, EGLINPKWYNE	6:30	6:19	SCP	SCCUT4	OCTS	4:95							

2936	1704181	6/27/2017	MIL-MILITA Zubick,Phillip	1620,DATEP NICEVILLE	EGLINAFB	EGLINLCIBASESUPP	7:15	7:00	EMP	TCUT1	OCTS	2.96 AM	TD	1 75	6:50	7:25	GEN
2936	1706798	6/30/2017	MIL-MILITA Zubick,Phillip	1620,DATEP NICEVILLE	EGLINAFB	EGLINLCIBASESUPP	7:15	7:11	EMP	TCUT1	OCTS	2.96 AM	TD	1 75	6:50	7:25	GEN
2936	1706800	6/30/2017	MIL-MILITA Zubick,Phillip	1620,DATEP NICEVILLE	EGLINAFB	EGLINLCIBASESUPP	7:15	7:15	EMP	TCUT1	OCTS	2.96 AM	TD	1 73	6:50	7:25	GEN
3301	1693204	6/2/2017	MIL-MILITA Zubick,Phillip	1620,DATEP NICEVILLE	EGLINAFB	EGLINLCIBASESUPP	7:15	7:00	EMP	TCUT1	OCTS	3.18 AM	TD	1 73	6:50	7:25	GEN
3301	1693211	6/2/2017	MIL-MILITA Zubick,Phillip	1620,DATEP NICEVILLE	EGLINAFB	EGLINLCIBASESUPP	7:15	7:26	EMP	TCUT1	OCTS	3.18 AM	TD	1 75	6:50	7:25	GEN
3301	1694101	6/6/2017	MIL-MILITA Zubick,Phillip	1620,DATEP NICEVILLE	EGLINAFB	EGLINLCIBASESUPP	7:15	7:00	EMP	TCUT1	OCTS	3.18 AM	TD	1 75	6:50	7:23	GEN
3301	1694102	6/6/2017	MIL-MILITA Zubick,Phillip	1620,DATEP NICEVILLE	EGLINAFB	EGLINLCIBASESUPP	7:15	7:02	EMP	TCUT1	OCTS	3.18 AM	TD	1 75	6:50	7:20	GEN
3301	1695861	6/9/2017	MIL-MILITA Zubick,Phillip	1620,DATEP NICEVILLE	EGLINAFB	EGLINLCIBASESUPP	7:15	7:22	EMP	TCUT1	OCTS	3.18 AM	TD	1 95	7:00	7:30	GEN
3301	1695868	6/9/2017	MIL-MILITA Zubick,Phillip	1620,DATEP NICEVILLE	EGLINAFB	EGLINLCIBASESUPP	7:15	7:00	EMP	TCUT1	OCTS	3.18 AM	TD	1 75	6:50	7:15	GEN
3301	1697176	6/13/2017	MIL-MILITA Zubick,Phillip	1620,DATEP NICEVILLE	EGLINAFB	EGLINLCIBASESUPP	7:15	7:00	EMP	TCUT1	OCTS	3.18 AM	TD	1 75	7:05	7:25	GEN
3301	1697177	6/13/2017	MIL-MILITA Zubick,Phillip	1620,DATEP NICEVILLE	EGLINAFB	EGLINLCIBASESUPP	7:15	7:40	EMP	TCUT1	OCTS	3.18 AM	TD	1 87	7:15	7:35	GEN
3301	1698549	6/16/2017	MIL-MILITA Zubick,Phillip	1620,DATEP NICEVILLE	EGLINAFB	EGLINLCIBASESUPP	7:15	7:00	EMP	TCUT1	OCTS	3.18 AM	TD	1 75	6:55	7:15	GEN
3301	1698556	6/16/2017	MIL-MILITA Zubick,Phillip	1620,DATEP NICEVILLE	EGLINAFB	EGLINLCIBASESUPP	7:15	7:00	EMP	TCUT1	OCTS	3.18 AM	TD	1 75	7:06	7:23	GEN
3301	1700450	6/20/2017	MIL-MILITA Zubick,Phillip	1620,DATEP NICEVILLE	EGLINAFB	EGLINLCIBASESUPP	7:15	7:10	EMP	scut3	OCTS	3.18 AM	TD	1 75	7:08	7:24	GEN
3301	1700451	6/20/2017	STA-STAND Donia,Anthony	OkaloosaCo: SHALIMAR	FORTWALTONBE	937,DENTONBLVD	10:30	18:23	EMP	SCUT91	OCTS	3.18 AM	TD	1 33	10:10	10:21	GEN
3301	1701920	6/23/2017	MIL-MILITA Zubick,Phillip	EGLINLCIBAE EGLINAFB	NICEVILLE	1620,DATEPALMDR	16:00	16:10	EMP	SCUT7	OCTS	3.18 AM	TD	1 41	15:38	16:35	GEN
3301	1701927	6/23/2017	MIL-MILITA Zubick,Phillip	EGLINLCIBAE EGLINAFB	NICEVILLE	1620,DATEPALMDR	16:00	17:03	EMP	SCUT7	OCTS	3.18 AM	TD	1 8	15:34	16:25	GEN
3301	1703238	6/27/2017	MIL-MILITA Zubick,Phillip	EGLINLCIBAE EGLINAFB	NICEVILLE	1620,DATEPALMDR	16:00	16:20	EMP	SCUT7	OCTS	3.18 AM	TD	1 98	15:56	16:40	GEN
3301	1703239	6/27/2017	MIL-MILITA Zubick,Phillip	EGLINLCIBAE EGLINAFB	NICEVILLE	1620,DATEPALMDR	16:00	16:00	EMP	SCUT11B	OCTS	3.18 AM	TD	1 60	15:37	16:16	GEN
3301	1704663	6/30/2017	MIL-MILITA Zubick,Phillip	EGLINLCIBAE EGLINAFB	NICEVILLE	1620,DATEPALMDR	16:00	16:14	EMP	SCUT7	OCTS	3.18 AM	TD	1 43	15:49	16:22	GEN
3301	1704670	6/30/2017	MIL-MILITA Zubick,Phillip	EGLINLCIBAE EGLINAFB	NICEVILLE	1620,DATEPALMDR	16:00	17:21	EMP	NCUT6	OCTS	3.18 AM	TD	1 97	16:32	17:03	GEN
3454	1698297	6/12/2017	MIL-MILITA Zubick,Phillip	EGLINLCIBAE EGLINAFB	NICEVILLE	1620,DATEPALMDR	16:00	16:10	EMP	SCUT7	OCTS	1.6 AM	TD	1 93	15:51	16:20	GEN
3454	1698298	6/12/2017	MIL-MILITA Zubick,Phillip	EGLINLCIBAE EGLINAFB	NICEVILLE	1620,DATEPALMDR	16:00	16:00	EMP	SCUT7B(int	OCTS	1.6 AM	TD	1 60	15:52	16:19	GEN
3501	1694379	6/1/2017	MIL-MILITA Zubick,Phillip	EGLINLCIBAE EGLINAFB	NICEVILLE	1620,DATEPALMDR	16:00	16:10	EMP	SCUT7	OCTS	3.06 AM	TD	1 94	15:55	16:22	GEN
3501	1694380	6/1/2017	MIL-MILITA Zubick,Phillip	EGLINLCIBAE EGLINAFB	NICEVILLE	1620,DATEPALMDR	16:00	16:10	EMP	SCUT7	OCTS	3.06 AM	TD	1 43	15:58	16:25	GEN
3501	1696840	6/12/2017	MIL-MILITA Zubick,Phillip	EGLINLCIBAE EGLINAFB	NICEVILLE	1620,DATEPALMDR	16:00	16:00	EMP	SCUT7B(int	OCTS	1.75 AM	TD	1 90	15:53	16:20	GEN
3501	1697860	6/13/2017	MIL-MILITA Zubick,Phillip	EGLINLCIBAE EGLINAFB	NICEVILLE	1620,DATEPALMDR	16:00	17:38	EMP	SCUT7	OCTS	1.75 AM	TD	1 64	15:58	16:22	GEN
3501	1697861	6/14/2017	MIL-MILITA Zubick,Phillip	EGLINLCIBAE EGLINAFB	NICEVILLE	1620,DATEPALMDR	16:00	16:03	EMP	SCUT7	OCTS	1.75 AM	TD	1 93	16:03	16:25	GEN
3501	1698301	6/15/2017	MIL-MILITA Zubick,Phillip	EGLINLCIBAE EGLINAFB	NICEVILLE	1620,DATEPALMDR	16:00	16:00	EMP	NCUT1	OCTS	1.75 AM	TD	1 81	16:02	16:20	GEN
3501	1698222	6/16/2017	MIL-MILITA Zubick,Phillip	EGLINLCIBAE EGLINAFB	NICEVILLE	1620,DATEPALMDR	16:00	16:10	EMP	SCUT27	OCTS	1.75 AM	TD	1 94	16:00	16:17	GEN
3501	1700808	6/19/2017	STA-STAND Donia,Anthony	OkaloosaCo: SHALIMAR	FORTWALTONBE	937,DENTONBLVD	10:30	10:30	EMP	SCUT7	OCTS	1.75 AM	TD	1 89	10:37	10:48	GEN
3501	1700715	6/20/2017	STA-STAND Donia,Anthony	OkaloosaCo: SHALIMAR	FORTWALTONBE	937,DENTONBLVD	10:30	10:51	EMP	SCUT29	OCTS	1.75 AM	TD	1 94	10:28	10:38	GEN
3501	1701168	6/21/2017	STA-STAND Donia,Anthony	OkaloosaCo: SHALIMAR	FORTWALTONBE	937,DENTONBLVD	10:30	10:30	EMP	SCUT7	OCTS	1.75 AM	TD	1 94	10:35	10:45	GEN
3501	1701701	6/22/2017	STA-STAND Donia,Anthony	OkaloosaCo: SHALIMAR	FORTWALTONBE	937,DENTONBLVD	10:30	10:30	EMP	SCUT21	OCTS	1.75 AM	TD	1 9	10:08	10:17	GEN
3501	1702273	6/23/2017	STA-STAND Donia,Anthony	OkaloosaCo: SHALIMAR	FORTWALTONBE	937,DENTONBLVD	10:30	10:41	EMP	SCUT91	OCTS	4.31 AM	TD	2 33	10:55	11:04	GEN
3501	1702274	6/23/2017	STA-STAND Donia,Anthony	OkaloosaCo: SHALIMAR	FORTWALTONBE	937,DENTONBLVD	10:30	10:36	EMP	SCUT27	OCTS	4.11 AM	TD	2 31	10:20	10:29	GEN
3501	1702282	6/26/2017	STA-STAND Donia,Anthony	OkaloosaCo: SHALIMAR	FORTWALTONBE	937,DENTONBLVD	10:30	10:33	EMP	SCUT18	OCTS	4.31 AM	TD	2 3	10:35	10:44	GEN
3501	1703947	6/27/2017	STA-STAND Donia,Anthony	OkaloosaCo: SHALIMAR	FORTWALTONBE	937,DENTONBLVD	10:30	10:30	EMP	SCUT10	OCTS	1.75 AM	TD	1 41	10:10	10:17	GEN
3501	1703948	6/28/2017	STA-STAND Donia,Anthony	OkaloosaCo: SHALIMAR	FORTWALTONBE	937,DENTONBLVD	10:30	10:30	EMP	SCUT4	OCTS	1.96 AM	TD	1 96	10:15	10:20	GEN
3501	1704428	6/29/2017	STA-STAND Donia,Anthony	OkaloosaCo: SHALIMAR	FORTWALTONBE	937,DENTONBLVD	10:30	10:30	EMP	NCUT2	OCTS	1.75 AM	TD	1 63	10:36	10:41	GEN
3501	1704948	6/30/2017	STA-STAND Myers,Audrey	322,FRIARTL MARYESTHI	FORTWALTONBE	Goodwill(FWB):913	7:15	7:00	EMP	SCUT15	OCTS	1.75 AM	TD	1 8	6:49	7:20	GEN
3517	1692730	6/1/2017	STA-STAND Myers,Audrey	322,FRIARTL MARYESTHI	FORTWALTONBE	Goodwill(FWB):913	7:15	7:20	EMP	SCUT21	OCTS	3.61 AM	TD	1 61	7:10	7:35	GEN
3517	1692731	6/1/2017	STA-STAND Myers,Audrey	322,FRIARTL MARYESTHI	FORTWALTONBE	Goodwill(FWB):913	7:15	7:00	EMP	NCUT17	OCTS	3.61 AM	TD	1 88	7:01	8:01	GEN
3517	1693189	6/2/2017	STA-STAND Myers,Audrey	322,FRIARTL MARYESTHI	FORTWALTONBE	Goodwill(FWB):913	7:15	7:13	EMP	SCUT26	OCTS	3.61 AM	TD	1 71	7:14	8:14	GEN
3517	1693190	6/2/2017	STA-STAND Myers,Audrey	322,FRIARTL MARYESTHI	FORTWALTONBE	Goodwill(FWB):913	7:15	7:13	EMP	SCUT29	OCTS	3.61 AM	TD	1 98	7:17	8:04	GEN
3517	1693837	6/5/2017	STA-STAND Myers,Audrey	322,FRIARTL MARYESTHI	FORTWALTONBE	Goodwill(FWB):913	7:15	8:18	EMP	SCUT91	OCTS	3.61 AM	TD	1 33	8:14	8:33	GEN
3517	1693838	6/5/2017	STA-STAND Myers,Audrey	Goodwill(FW FORTWALT: MARYESTHER	322,FRIARTUCKRD		11:00	11:14	EMP	SCUT18	OCTS	3.61 AM	TD	1 41	11:17	11:58	GEN
3517	1694088	6/6/2017	STA-STAND Myers,Audrey	Goodwill(FW FORTWALT: MARYESTHER	322,FRIARTUCKRD		11:00	11:01	EMP	SCUT16	OCTS	3.61 AM	TD	1 73	11:30	12:01	GEN
3517	1694782	6/7/2017	STA-STAND Myers,Audrey	Goodwill(FW FORTWALT: MARYESTHER	322,FRIARTUCKRD		11:00	11:00	EMP	NCUT11	OCTS	3.61 AM	TD	1 72	11:00	11:30	GEN
3517	1694783	6/7/2017	STA-STAND Myers,Audrey	Goodwill(FW FORTWALT: MARYESTHER	322,FRIARTUCKRD		11:00	11:03	EMP	SCUT91	OCTS	3.61 AM	TD	1 33	11:14	11:42	GEN
3517	1695265	6/8/2017	STA-STAND Myers,Audrey	Goodwill(FW FORTWALT: MARYESTHER	322,FRIARTUCKRD		11:00	11:00	EMP	SCUT22	OCTS	3.61 AM	TD	1 44	11:00	11:27	GEN
3517	1695266	6/8/2017	STA-STAND Myers,Audrey	Goodwill(FW FORTWALT: MARYESTHER	322,FRIARTUCKRD		11:00	12:22	EMP	SCUT7	OCTS	3.61 AM	TD	1 93	10:50	11:17	GEN
3517	1695846	6/9/2017	STA-STAND Myers,Audrey	322,FRIARTL MARYESTHI	FORTWALTONBE	Goodwill(FWB):913	7:15	7:47	EMP	SCUT10	OCTS	3.61 AM	TD	1 41	7:35	8:00	GEN
3517	1695847	6/9/2017	STA-STAND Myers,Audrey	Goodwill(FW FORTWALT: MARYESTHER	322,FRIARTUCKRD		11:00	11:00	EMP	SCUT22	OCTS	3.61 AM	TD	1 44	11:00	11:19	GEN
3517	1696556	6/12/2017	DEM-DEM/ Myers,Audrey	322,FRIARTL MARYESTHI	FORTWALTONBE	816,PINEDALERD	10:15	10:09	MED	SCUT23	OCTS	3.61 AM	TD	1 60	10:07	11:13	GEN
3517	1696557	6/12/2017	DEM-DEM/ Myers,Audrey	816,PINEDAL FORTWALT: MARYESTHER	322,FRIARTUCKRD		12:45	12:45	MED	SCUT26	OCTS	3.61 AM	TD	1 61	12:30	13:12	GEN
3517	1697165	6/13/2017	STA-STAND Jackson,Tracy	227,COMBS/ FORTWALT: FORTWALTONBE	WaterfrontRescue#	9:15	9:13	EMP	SCUT91	OCTS	3.61 AM	TD	1 33	9:05	9:41	GEN	
3517	1697575	6/14/2017	STA-STAND Jackson,Tracy	227,COMBS/ FORTWALT: FORTWALTONBE	WaterfrontRescue#	9:15	9:15	EMP	SCUT91	OCTS	3.61 AM	TD	1 33	9:11	9:46	GEN	
3517	1697576	6/14/2017	STA-STAND Jackson,Tracy	227,COMBS/ FORTWALT: FORTWALTONBE	WaterfrontRescue#	9:15	9:15	EMP	SCUT26	OCTS	3.61 AM	TD	1 60	8:50	9:20	GEN	
3517	1698054	6/15/2017	STA-STAND Jackson,Tracy	227,COMBS/ FORTWALT: FORTWALTONBE	WaterfrontRescue#	9:15	9:07	EMP	SCUT25	OCTS	3.61 AM	TD	1 95	9:00	9:26	GEN	
3517	1698055	6/15/2017	STA-STAND Jackson,Tracy	227,COMBS/ FORTWALT: FORTWALTONBE	WaterfrontRescue#	9:15	9:18	EMP	SCUT18	OCTS	3.61 AM	TD	1 44	9:18	9:43	GEN	
3517	1698534	6/16/2017	STA-STAND Jackson,Tracy	227,COMBS/ FORTWALT: FORTWALTONBE	WaterfrontRescue#	9:15	9:13	EMP	SCUT27	OCTS	3.61 AM	TD	1 94	9:01	9:26	GEN	
3517	1698535	6/16/2017	STA-STAND Jackson,Tracy	227,COMBS/ FORTWALT: FORTWALTONBE	WaterfrontRescue#	9:15	9:20	EMP	NCAR2	OCTS	3.61 AM	TD	1 82	9:15	9:40	GEN	
3517	1698959	6/19/2017	STA-STAND Jackson,Tracy	227,COMBS/ FORTWALT: FORTWALTONBE	WaterfrontRescue#	9:15	9:00	EMP	scut3	OCTS	3.61 AM	TD	1 87	9:20	9:44	GEN	
3517	1699860	6/19/2017	STA-STAND Jackson,Tracy	227,COMBS/ FORTWALT: FORTWALTONBE	WaterfrontRescue#	9:15	9:52	EMP	SCUT91	OCTS	3.61 AM	TD	1 33	9:19	9:41	GEN	
3517	1700439	6/20/2017	STA-STAND Jackson,Tracy	227,COMBS/ FORTWALT: FORTWALTONBE	WaterfrontRescue#	9:15	9:03	EMP	SCUT23	OCTS	3.61 AM	TD	1 60	8:48	9:10	GEN	
3517	1700882	6/21/2017	STA-STAND Jackson,Tracy	227,COMBS/ FORTWALT: FORTWALTONBE	WaterfrontRescue#	9:15	9:29	EMP	SCUT91	OCTS	3.61 AM	TD	1 33	9:20	9:36	GEN	
3517	1701367	6/22/2017	STA-STAND Jackson,Tracy	227,COMBS/ FORTWALT: FORTWALTONBE	WaterfrontRescue#	9:15	9:20	EMP	SCUT26	OCTS	3.61 AM	TD	1 61	9:15	9:30	GEN	
3517	1701368	6/22/2017	STA-STAND Jackson,Tracy	227,COMBS/ FORTWALT: FORTWALTONBE	WaterfrontRescue#	9:15	9:47	EMP	SCUT91	OCTS	3.61 AM	TD	1 33	9:59	10:17	GEN	
3517	1701905	6/23/2017	STA-STAND Jackson,Tracy	Waterfront FORTWALT: FORTWALTONBE	227,COMBSMANOR												

3602	1698544	6/16/2017	DEM-DEM/ Nguyen,Manna	WhiteWilson FORTWALT	FORTWALTONBE 660,REEVESDR	16:15	16:00	MED	NCCUT8	OCTS	4.34	AM	TD	2	81	15:51	16:00	GEN
3602	1699996	6/19/2017	DEM-DEM/ Nguyen,Manna	WhiteWilson FORTWALT	FORTWALTONBE 660,REEVESDR	16:00	16:06	MED	NCCUT6	OCTS	4.34	AM	TD	2	97	15:55	16:02	GEN
3602	1700563	6/20/2017	DEM-DEM/ Nguyen,Manna	WhiteWilson FORTWALT	FORTWALTONBE 660,REEVESDR	16:15	16:30	MED	NCCUT6	OCTS	4.34	AM	TD	2	97	16:21	16:27	GEN
3602	1700564	6/20/2017	STA-STAND Willis, Richard	70,7THAVE SHALIMAR	FORTWALTONBE Goodwill(FWB):913	7:45	7:47	EMP	NCCUT9	OCTS	4.34	AM	TD	2	62	7:30	8:10	GEN
3602	1701914	6/23/2017	STA-STAND Willis, Richard	70,7THAVE SHALIMAR	FORTWALTONBE Goodwill(FWB):913	7:45	10:47	EMP	SCCUT4	OCTS	4.34	AM	TD	2	31	7:45	8:15	GEN
3602	1701915	6/23/2017	STA-STAND Willis, Richard	70,7THAVE SHALIMAR	FORTWALTONBE Goodwill(FWB):913	7:45	7:51	EMP	NCCUT14	OCTS	4.34	AM	TD	2	83	7:48	8:14	GEN
3602	1702671	6/26/2017	STA-STAND Willis, Richard	70,7THAVE SHALIMAR	FORTWALTONBE Goodwill(FWB):913	7:45	8:23	EMP	scout3	OCTS	4.34	AM	TD	2	87	7:35	8:00	GEN
3602	1703353	6/27/2017	STA-STAND Willis, Richard	70,7THAVE SHALIMAR	FORTWALTONBE Goodwill(FWB):913	7:45	8:28	EMP	SCCUT91	OCTS	4.34	AM	TD	2	33	7:59	8:22	GEN
3602	1703354	6/27/2017	STA-STAND Willis, Richard	70,7THAVE SHALIMAR	FORTWALTONBE Goodwill(FWB):913	7:45	7:43	EMP	scout3	OCTS	4.34	AM	TD	2	87	7:38	8:00	GEN
3602	1704657	6/30/2017	STA-STAND Willis, Richard	70,7THAVE SHALIMAR	FORTWALTONBE Goodwill(FWB):913	7:45	7:57	EMP	NCCUT14	OCTS	4.34	AM	TD	2	82	7:37	7:57	GEN
3602	1704658	6/30/2017	STA-STAND Willis, Richard	70,7THAVE SHALIMAR	FORTWALTONBE Goodwill(FWB):913	7:45	9:00	EMP	SCCUT29	OCTS	4.34	AM	TD	2	83	7:18	7:37	GEN
3762	1696263	6/5/2017	STA-STAND Willis, Richard	70,7THAVE SHALIMAR	FORTWALTONBE Goodwill(FWB):913	7:45	7:59	EMP	SCCUT25	OCTS	4.96	AM	TD	2	95	7:47	8:05	GEN
3774	1693224	6/2/2017	STA-STAND Willis, Richard	70,7THAVE SHALIMAR	FORTWALTONBE Goodwill(FWB):913	7:45	7:42	EMP	SCCUT26	OCTS	5.1	AM	TD	2	60	7:39	7:57	GEN
3774	1693279	6/2/2017	STA-STAND Willis, Richard	70,7THAVE SHALIMAR	FORTWALTONBE Goodwill(FWB):913	7:45	7:45	EMP	SCCUT91	OCTS	5.1	AM	TD	2	33	7:33	7:50	GEN
3774	1693868	6/5/2017	STA-STAND Willis, Richard	70,7THAVE SHALIMAR	FORTWALTONBE Goodwill(FWB):913	7:45	8:36	EMP	SCCUT10	OCTS	5.1	AM	TD	2	47	7:49	8:08	GEN
3774	1693929	6/5/2017	STA-STAND Willis, Richard	70,7THAVE SHALIMAR	FORTWALTONBE Goodwill(FWB):913	7:45	7:55	EMP	SCCUT23	OCTS	5.1	AM	TD	2	60	7:43	7:57	GEN
3774	1694813	6/7/2017	STA-STAND Willis, Richard	70,7THAVE SHALIMAR	FORTWALTONBE Goodwill(FWB):913	7:45	7:31	EMP	SCCUT22	OCTS	5.1	AM	TD	2	44	7:32	7:45	GEN
3774	1694876	6/7/2017	STA-STAND Willis, Richard	70,7THAVE SHALIMAR	FORTWALTONBE Goodwill(FWB):913	7:45	7:52	EMP	SCCUT91	OCTS	5.1	AM	TD	2	33	7:40	7:53	GEN
3774	1695881	6/9/2017	STA-STAND Willis, Richard	70,7THAVE SHALIMAR	FORTWALTONBE Goodwill(FWB):913	7:45	7:30	EMP	SCCUT22	OCTS	5.1	AM	TD	2	95	7:23	7:35	GEN
3774	1695936	6/9/2017	STA-STAND Willis, Richard	70,7THAVE SHALIMAR	FORTWALTONBE Goodwill(FWB):913	7:45	7:47	EMP	SCCUT91	OCTS	5.1	AM	TD	2	33	7:58	8:10	GEN
3774	1696587	6/12/2017	STA-STAND Willis, Richard	70,7THAVE SHALIMAR	FORTWALTONBE Goodwill(FWB):913	7:45	8:00	EMP	SCCUT22	OCTS	5.1	AM	TD	2	41	7:45	7:52	GEN
3774	1696648	6/12/2017	STA-STAND Willis, Richard	70,7THAVE SHALIMAR	FORTWALTONBE Goodwill(FWB):913	7:45	8:44	EMP	SCCUT3	OCTS	5.1	AM	TD	2	9	8:10	8:39	GEN
3774	1697606	6/14/2017	STA-STAND Willis, Richard	70,7THAVE SHALIMAR	FORTWALTONBE Goodwill(FWB):913	7:45	8:21	EMP	NCCUT9	OCTS	5.1	AM	TD	2	62	8:20	8:37	GEN
3774	1697666	6/14/2017	STA-STAND Willis, Richard	70,7THAVE SHALIMAR	FORTWALTONBE Goodwill(FWB):913	7:45	8:24	EMP	NCCUT15	OCTS	5.1	AM	TD	2	8	8:35	8:50	GEN
3774	1698569	6/16/2017	STA-STAND Willis, Richard	Goodwill(FW FORTWALT) SHALIMAR	70,7THAVE	13:30	13:45	EMP	SCCUT16	OCTS	5.1	AM	TD	2	44	13:35	14:20	GEN
3774	1698623	6/16/2017	STA-STAND Willis, Richard	Goodwill(FW FORTWALT) SHALIMAR	70,7THAVE	13:30	13:45	EMP	SCCUT15	OCTS	5.1	AM	TD	2	8	13:47	14:21	GEN
3774	1699890	6/19/2017	STA-STAND Willis, Richard	Goodwill(FW FORTWALT) SHALIMAR	70,7THAVE	13:30	13:30	EMP	SCCUT26	OCTS	5.1	AM	TD	2	61	13:15	13:47	GEN
3774	1699950	6/19/2017	STA-STAND Willis, Richard	Goodwill(FW FORTWALT) SHALIMAR	70,7THAVE	13:30	13:36	EMP	SCCUT10	OCTS	5.1	AM	TD	2	47	13:25	13:55	GEN
3774	1700912	6/21/2017	STA-STAND Willis, Richard	Goodwill(FW FORTWALT) SHALIMAR	70,7THAVE	13:30	13:30	EMP	SCCUT23	OCTS	5.1	AM	TD	2	60	13:19	13:49	GEN
3774	1700972	6/21/2017	STA-STAND Willis, Richard	Goodwill(FW FORTWALT) SHALIMAR	70,7THAVE	13:30	13:30	EMP	SCCUT26	OCTS	5.1	AM	TD	2	71	13:20	13:47	GEN
3774	1701940	6/23/2017	STA-STAND Willis, Richard	Goodwill(FW FORTWALT) SHALIMAR	70,7THAVE	13:30	13:31	EMP	SCCUT15	OCTS	5.1	AM	TD	2	8	13:30	13:54	GEN
3774	1701966	6/23/2017	STA-STAND Willis, Richard	Goodwill(FW FORTWALT) SHALIMAR	70,7THAVE	13:30	13:30	EMP	SCCUT26	OCTS	5.1	AM	TD	2	71	13:25	13:49	GEN
3774	1702253	6/26/2017	STA-STAND Willis, Richard	Goodwill(FW FORTWALT) SHALIMAR	70,7THAVE	13:30	15:08	EMP	SCCUT21	OCTS	5.1	AM	TD	2	60	13:25	13:48	GEN
3774	1702625	6/26/2017	STA-STAND Willis, Richard	Goodwill(FW FORTWALT) SHALIMAR	70,7THAVE	13:30	13:31	EMP	SCCUT4	OCTS	5.1	AM	TD	2	96	13:37	14:00	GEN
3774	1704683	6/30/2017	STA-STAND Willis, Richard	Goodwill(FW FORTWALT) SHALIMAR	70,7THAVE	13:30	13:30	EMP	SCCUT27	OCTS	5.1	AM	TD	2	94	13:35	13:57	GEN
3774	1704739	6/30/2017	STA-STAND Willis, Richard	Goodwill(FW FORTWALT) SHALIMAR	70,7THAVE	13:30	14:10	EMP	SCCUT21	OCTS	5.1	AM	TD	2	4	13:48	14:10	GEN
4303	1697420	6/12/2017	STA-STAND Willis, Richard	Goodwill(FW FORTWALT) SHALIMAR	70,7THAVE	13:30	13:30	EMP	SCCUT23	OCTS	2.28	AM	TD	1	60	13:22	13:44	GEN
4853	1701208	6/15/2017	STA-STAND Willis, Richard	Goodwill(FW FORTWALT) SHALIMAR	70,7THAVE	13:30	13:30	EMP	NCCUT3	OCTS	1.37	AM	TD	1	80	13:27	13:47	GEN
4853	1701215	6/16/2017	STA-STAND Willis, Richard	Goodwill(FW FORTWALT) SHALIMAR	70,7THAVE	13:30	13:30	EMP	SCCUT22	OCTS	1.37	AM	TD	1	41	13:30	13:49	GEN
4853	1701217	6/16/2017	STA-STAND Willis, Richard	Goodwill(FW FORTWALT) SHALIMAR	70,7THAVE	13:30	13:30	EMP	SCCUT4	OCTS	1.37	AM	TD	1	96	13:30	13:49	GEN
4853	1701216	6/19/2017	STA-STAND Willis, Richard	Goodwill(FW FORTWALT) SHALIMAR	70,7THAVE	13:30	13:35	EMP	SCCUT91	OCTS	1.37	AM	TD	1	33	13:29	13:47	GEN
4853	1701218	6/19/2017	STA-STAND Willis, Richard	70,7THAVE SHALIMAR FORTWALTONBE	Goodwill(FWB):913	7:45	9:04	EMP	SCCUT3	OCTS	1.37	AM	TD	1	60	8:13	8:30	GEN
4857	1692754	6/1/2017	STA-STAND Willis, Richard	Goodwill(FW FORTWALT) SHALIMAR	70,7THAVE	13:30	13:49	EMP	SCCUT91	OCTS	4.94	AM	TD	2	33	13:32	13:48	GEN
4857	1692755	6/1/2017	STA-STAND Willis, Richard	Goodwill(FW FORTWALT) SHALIMAR	70,7THAVE	13:30	13:30	EMP	SCCUT21	OCTS	4.94	AM	TD	2	9	13:30	13:45	GEN
4857	1693216	6/2/2017	STA-STAND Willis, Richard	Goodwill(FW FORTWALT) SHALIMAR	70,7THAVE	13:30	14:59	EMP	SCCUT10	OCTS	4.94	AM	TD	2	41	13:32	13:45	GEN
4857	1693217	6/2/2017	STA-STAND Willis, Richard	Goodwill(FW FORTWALT) SHALIMAR	70,7THAVE	13:30	14:57	EMP	SCCUT91	OCTS	4.94	AM	TD	2	33	13:36	13:48	GEN
4857	1693862	6/5/2017	STA-STAND Willis, Richard	Goodwill(FW FORTWALT) SHALIMAR	70,7THAVE	13:30	13:30	EMP	SCCUT13	OCTS	4.94	AM	TD	2	4	13:25	13:33	GEN
4857	1693863	6/5/2017	STA-STAND Austin, Arthur	323,WOODR FORTWALT	FORTWALTONBE Hardee's(BealPkw),	7:00	6:50	EMP	SCCUT15	OCTS	4.94	AM	TD	2	8	7:00	7:50	GEN
4857	1694112	6/6/2017	STA-STAND Austin, Arthur	323,WOODR FORTWALT	FORTWALTONBE Hardee's(BealPkw),	7:00	7:12	EMP	SCCUT21	OCTS	4.94	AM	TD	2	4	7:03	7:42	GEN
4857	1694113	6/6/2017	STA-STAND Austin, Arthur	323,WOODR FORTWALT	FORTWALTONBE Hardee's(BealPkw),	7:00	6:55	EMP	SCCUT29	OCTS	4.94	AM	TD	2	98	6:54	7:12	GEN
4857	1695287	6/8/2017	STA-STAND Austin, Arthur	323,WOODR FORTWALT	FORTWALTONBE Hardee's(BealPkw),	7:00	7:01	EMP	SCCUT16	OCTS	4.94	AM	TD	2	31	6:48	6:59	GEN
4857	1695288	6/8/2017	STA-STAND Austin, Arthur	323,WOODR FORTWALT	FORTWALTONBE Hardee's(BealPkw),	7:00	6:57	EMP	SCCUT23	OCTS	4.94	AM	TD	2	60	6:30	6:40	GEN
4857	1695873	6/9/2017	STA-STAND Austin, Arthur	323,WOODR FORTWALT	FORTWALTONBE Hardee's(BealPkw),	7:00	6:35	EMP	SCCUT91	OCTS	4.94	AM	TD	2	33	6:54	7:04	GEN
4857	1695874	6/9/2017	STA-STAND Austin, Arthur	323,WOODR FORTWALT	FORTWALTONBE Hardee's(BealPkw),	7:00	7:41	EMP	SCCUT16	OCTS	4.94	AM	TD	2	31	7:12	7:22	GEN
4857	1696581	6/12/2017	STA-STAND Austin, Arthur	323,WOODR FORTWALT	FORTWALTONBE Hardee's(BealPkw),	7:00	6:57	EMP	SCCUT10	OCTS	4.94	AM	TD	2	47	6:56	7:04	GEN
4857	1696582	6/12/2017	STA-STAND Austin, Arthur	323,WOODR FORTWALT	FORTWALTONBE Hardee's(BealPkw),	7:00	6:56	EMP	SCCUT91	OCTS	4.94	AM	TD	2	33	7:01	7:09	GEN
4857	1697187	6/13/2017	STA-STAND Austin, Arthur	323,WOODR FORTWALT	FORTWALTONBE Hardee's(BealPkw),	7:00	6:56	EMP	SCCUT91	OCTS	4.94	AM	TD	2	33	7:22	7:29	GEN
4857	1697188	6/13/2017	STA-STAND Austin, Arthur	323,WOODR FORTWALT	FORTWALTONBE Hardee's(BealPkw),	7:00	6:57	EMP	SCCUT23	OCTS	4.94	AM	TD	2	87	6:56	7:03	GEN
4857	1698076	6/15/2017	STA-STAND Austin, Arthur	323,WOODR FORTWALT	FORTWALTONBE Hardee's(BealPkw),	7:00	6:59	EMP	SCCUT22	OCTS	4.94	AM	TD	2	44	6:51	6:56	GEN
4857	1698561	6/16/2017	STA-STAND Austin, Arthur	Hardee's(Be FORTWALT) FORTWALTONBE	323,WOODROWSTH	11:00	11:12	EMP	scout3	OCTS	4.94	AM	TD	2	9	11:00	11:57	GEN
4857	1698562	6/16/2017	STA-STAND Austin, Arthur	Hardee's(Be FORTWALT) FORTWALTONBE	323,WOODROWSTH	11:00	11:10	EMP	SCCUT13	OCTS	4.94	AM	TD	2	4	10:57	11:35	GEN
4857	1699884	6/19/2017	STA-STAND Austin, Arthur	Hardee's(Be FORTWALT) FORTWALTONBE	323,WOODROWSTH	11:00	11:00	EMP	SCCUT16	OCTS	4.94	AM	TD	2	73	11:10	11:35	GEN
4857	1700461	6/20/2017	STA-STAND Austin, Arthur	Hardee's(Be FORTWALT) FORTWALTONBE	323,WOODROWSTH	11:00	11:28	EMP	SCCUT16	OCTS	4.94	AM	TD	2	44	11:05	11:20	GEN
4857	1700462	6/20/2017	STA-STAND Austin, Arthur	Hardee's(Be FORTWALT) FORTWALTONBE	323,WOODROWSTH	11:00	11:00	EMP	NCCUT11	OCTS	4.94	AM	TD	2	72	11:00	11:15	GEN
4857	1701389	6/22/2017	STA-STAND Austin, Arthur	Hardee's(Be FORTWALT) FORTWALTONBE	323,WOODROWSTH	11:00	11:00	EMP	SCCUT91	OCTS	4.94	AM	TD	2	33	11:00	11:15	GEN
4857	1701390	6/22/2017	STA-STAND Austin, Arthur	Hardee's(Be FORTWALT) FORTWALTONBE	323,WOODROWSTH	11:00	11:00	EMP	SCCUT21	OCTS	4.94	AM	TD	2	61	10:55	11:09	GEN
4857	1701932	6/23/2017	STA-STAND Austin, Arthur	Hardee's(Be FORTWALT) FORTWALTONBE	323,WOODROWSTH	11:00	11:00	EMP	NCCUT14	OCTS	4.94	AM	TD	2	88	11:00	11:10	GEN
4857	1701933	6/23/2017	STA-STAND Austin, Arthur	Hardee's(Be FORTWALT) FORTWALTONBE	323,WOODROWSTH	11:00	11:05	EMP	SCCUT4	OCTS	4.94	AM	TD	2	96	11:00	11:10	GEN
4857	1																	

4978	1701374	6/22/2017	STA-STAND	Godwin,Sharonna	TropicalWav FORTWALT MARYESTHER	691,SHREWSBURYR	15:00	15:00	EMP	SCCUT7	OCTS	4.61	AM	TD	2	71	15:12	15:26	GEN
4978	1701909	6/23/2017	DEM-DEM	Godwin,Sharonna	TropicalWav FORTWALT MARYESTHER	691,SHREWSBURYR	15:15	15:00	MED	SCCUT25	OCTS	4.61	AM	TD	2	96	15:12	15:25	GEN
4978	1701910	6/23/2017	STA-STAND	Godwin,Sharonna	TropicalWav FORTWALT MARYESTHER	691,SHREWSBURYR	15:00	15:35	EMP	NCCT8	OCTS	4.61	AM	TD	2	81	15:39	15:52	GEN
4978	1702536	6/26/2017	STA-STAND	Warren,Marion	19,CHESTNU FORTWALT FORTWALTONBE	FreseniusMedicalCa	9:15	9:13	MED	NCCT17	OCTS	4.61	AM	TD	2	81	9:11	9:53	DIA
4978	1702537	6/26/2017	STA-STAND	Warren,Marion	19,CHESTNU FORTWALT FORTWALTONBE	FreseniusMedicalCa	9:15	9:00	MED	NCCT4	OCTS	4.61	AM	TD	2	64	9:10	9:48	DIA
4978	1703234	6/27/2017	STA-STAND	Warren,Marion	19,CHESTNU FORTWALT FORTWALTONBE	FreseniusMedicalCa	9:15	10:11	MED	SCCUT91	OCTS	4.61	AM	TD	2	33	9:45	10:12	DIA
4978	1703235	6/27/2017	STA-STAND	Warren,Marion	19,CHESTNU FORTWALT FORTWALTONBE	FreseniusMedicalCa	9:15	9:10	MED	SCCUT16	OCTS	4.61	AM	TD	2	31	9:11	9:35	DIA
4978	1703676	6/28/2017	STA-STAND	Warren,Marion	19,CHESTNU FORTWALT FORTWALTONBE	FreseniusMedicalCa	9:15	9:00	MED	NCCT17	OCTS	4.61	AM	TD	2	72	9:13	9:37	DIA
4978	1703677	6/28/2017	STA-STAND	Warren,Marion	19,CHESTNU FORTWALT FORTWALTONBE	FreseniusMedicalCa	9:15	9:00	MED	SCCUT91	OCTS	4.61	AM	TD	2	33	9:15	9:36	DIA
4978	1704203	6/29/2017	STA-STAND	Warren,Marion	19,CHESTNU FORTWALT FORTWALTONBE	FreseniusMedicalCa	9:15	9:28	MED	SCCUT10	OCTS	4.61	AM	TD	2	47	9:10	9:30	DIA
4978	1704204	6/29/2017	STA-STAND	Warren,Marion	19,CHESTNU FORTWALT FORTWALTONBE	FreseniusMedicalCa	9:15	9:31	MED	SCCUT21	OCTS	4.61	AM	TD	2	61	9:44	10:00	DIA
4978	1704652	6/30/2017	STA-STAND	Warren,Marion	19,CHESTNU FORTWALT FORTWALTONBE	FreseniusMedicalCa	9:15	9:15	MED	NCCT17	OCTS	4.61	AM	TD	2	81	9:14	9:30	DIA
4978	1704653	6/30/2017	STA-STAND	Warren,Marion	19,CHESTNU FORTWALT FORTWALTONBE	FreseniusMedicalCa	9:15	9:48	MED	SCCUT91	OCTS	4.61	AM	TD	2	33	9:06	9:21	DIA
5063	1693267	6/2/2017	STA-STAND	Warren,Marion	19,CHESTNU FORTWALT FORTWALTONBE	FreseniusMedicalCa	9:15	9:00	MED	TCCT1	OCTS	1.74	AM	TD	1	75	9:15	9:25	DIA
5063	1693268	6/2/2017	STA-STAND	Warren,Marion	19,CHESTNU FORTWALT FORTWALTONBE	FreseniusMedicalCa	9:15	9:50	MED	SCCUT29	OCTS	1.74	AM	TD	1	83	9:10	10:21	DIA
5063	1693919	6/5/2017	STA-STAND	Warren,Marion	19,CHESTNU FORTWALT FORTWALTONBE	FreseniusMedicalCa	9:15	9:22	MED	SCCUT25	OCTS	1.74	AM	TD	1	94	10:50	11:07	DIA
5063	1693920	6/5/2017	STA-STAND	Warren,Marion	FreseniusMc FORTWALT FORTWALTONBE	19,CHESTNUTAVESI	15:30	15:51	MED	SCCUT17	OCTS	1.74	AM	TD	1	61	15:49	17:21	DIA
5063	1694864	6/7/2017	STA-STAND	Warren,Marion	FreseniusMc FORTWALT FORTWALTONBE	19,CHESTNUTAVESI	15:30	16:31	MED	SCCUT7	OCTS	1.74	AM	TD	1	71	16:31	17:17	DIA
5063	1694865	6/7/2017	STA-STAND	Warren,Marion	FreseniusMc FORTWALT FORTWALTONBE	19,CHESTNUTAVESI	15:30	15:30	MED	SCCUT17	OCTS	1.74	AM	TD	1	98	16:03	16:47	DIA
5063	1695924	6/9/2017	STA-STAND	Warren,Marion	FreseniusMc FORTWALT FORTWALTONBE	19,CHESTNUTAVESI	15:30	15:30	MED	SCCUT25	OCTS	1.74	AM	TD	1	95	15:30	16:08	DIA
5063	1695925	6/9/2017	STA-STAND	Warren,Marion	FreseniusMc FORTWALT FORTWALTONBE	19,CHESTNUTAVESI	15:30	15:41	MED	SCCUT15	OCTS	1.74	AM	TD	1	94	15:40	15:59	DIA
5063	1696638	6/12/2017	STA-STAND	Warren,Marion	FreseniusMc FORTWALT FORTWALTONBE	19,CHESTNUTAVESI	15:30	15:44	MED	SCCUT16	OCTS	1.74	AM	TD	1	47	15:46	16:05	DIA
5063	1696639	6/12/2017	STA-STAND	Warren,Marion	FreseniusMc FORTWALT FORTWALTONBE	19,CHESTNUTAVESI	15:30	15:57	MED	SCCUT17	OCTS	1.74	AM	TD	1	60	15:46	16:03	DIA
5063	1697654	6/14/2017	STA-STAND	Warren,Marion	FreseniusMc FORTWALT FORTWALTONBE	19,CHESTNUTAVESI	15:30	16:59	MED	SCCUT18	OCTS	1.74	AM	TD	1	87	16:43	16:58	DIA
5063	1697655	6/14/2017	STA-STAND	Warren,Marion	FreseniusMc FORTWALT FORTWALTONBE	19,CHESTNUTAVESI	15:30	15:47	MED	SCCUT28	OCTS	1.74	AM	TD	1	75	15:53	16:07	DIA
5063	1698611	6/16/2017	STA-STAND	Warren,Marion	FreseniusMc FORTWALT FORTWALTONBE	19,CHESTNUTAVESI	15:30	15:09	MED	SCCUT12	OCTS	1.74	AM	TD	1	47	16:17	16:30	DIA
5063	1698612	6/16/2017	STA-STAND	Warren,Marion	FreseniusMc FORTWALT FORTWALTONBE	19,CHESTNUTAVESI	15:30	16:08	MED	SCCUT27	OCTS	1.74	AM	TD	1	73	15:44	15:57	DIA
5063	1699940	6/19/2017	STA-STAND	Warren,Marion	FreseniusMc FORTWALT FORTWALTONBE	19,CHESTNUTAVESI	15:30	17:52	MED	SCCUT27	OCTS	1.74	AM	TD	1	89	16:05	16:15	DIA
5063	1699941	6/19/2017	DEM-DEM	Mims,Annie	108,COWRIE FORTWALT FORTWALTONBE	WhiteWilsonMedic	14:30	14:30	MED	SCCUT16	OCTS	1.74	AM	TD	1	31	14:42	15:00	GEN
5063	1701982	6/23/2017	STA-STAND	Adcock,Elbert	10,EGUNDR SHALIMAR FORTWALTONBE	714,DOYCEDR	6:30	6:44	EMP	SCCUT10	OCTS	1.74	AM	TD	1	47	6:34	6:52	GEN
5063	1701983	6/23/2017	STA-STAND	Adcock,Elbert	10,EGUNDR SHALIMAR FORTWALTONBE	714,DOYCEDR	6:30	6:38	EMP	SCCUT4	OCTS	1.74	AM	TD	1	87	6:39	6:56	GEN
5063	1702613	6/26/2017	STA-STAND	Adcock,Elbert	10,EGUNDR SHALIMAR FORTWALTONBE	714,DOYCEDR	6:30	6:30	EMP	NCCT16	OCTS	1.74	AM	TD	1	31	6:25	7:40	GEN
5063	1702614	6/26/2017	STA-STAND	Adcock,Elbert	10,EGUNDR SHALIMAR FORTWALTONBE	714,DOYCEDR	6:30	6:30	EMP	NCCT9	OCTS	1.74	AM	TD	1	62	6:32	7:10	GEN
5063	1703753	6/28/2017	STA-STAND	Adcock,Elbert	10,EGUNDR SHALIMAR FORTWALTONBE	714,DOYCEDR	6:30	6:30	EMP	SCCUT29	OCTS	1.74	AM	TD	1	98	6:37	7:04	GEN
5063	1703754	6/28/2017	STA-STAND	Adcock,Elbert	10,EGUNDR SHALIMAR FORTWALTONBE	714,DOYCEDR	6:30	7:24	EMP	NCCT2	OCTS	1.74	AM	TD	1	63	7:11	7:36	GEN
5063	1704725	6/30/2017	STA-STAND	Adcock,Elbert	10,EGUNDR SHALIMAR FORTWALTONBE	714,DOYCEDR	6:30	6:30	EMP	NCCT14	OCTS	1.74	AM	TD	1	83	6:53	7:10	GEN
5063	1704726	6/30/2017	STA-STAND	Adcock,Elbert	714,DOYCEC FORTWALT SHALIMAR	10,EGUNDR	11:30	11:31	EMP	secu3	OCTS	1.74	AM	TD	1	9	11:29	12:13	GEN
5366	1692857	6/1/2017	STA-STAND	Adcock,Elbert	714,DOYCEC FORTWALT SHALIMAR	10,EGUNDR	11:30	11:30	EMP	NCCT11	OCTS	4.73	AM	TD	2	72	11:45	12:14	GEN
5366	1692858	6/1/2017	STA-STAND	Adcock,Elbert	714,DOYCEC FORTWALT SHALIMAR	10,EGUNDR	11:30	11:31	EMP	SCCUT91	OCTS	4.73	AM	TD	2	33	11:27	11:46	GEN
5366	1693781	6/3/2017	STA-STAND	Adcock,Elbert	714,DOYCEC FORTWALT SHALIMAR	10,EGUNDR	11:30	11:30	EMP	SCCUT21	OCTS	4.73	AM	TD	2	9	11:11	11:28	GEN
5366	1693782	6/3/2017	STA-STAND	Adcock,Elbert	714,DOYCEC FORTWALT SHALIMAR	10,EGUNDR	11:30	11:30	EMP	SCCUT23	OCTS	4.73	AM	TD	2	60	11:15	11:32	GEN
5366	1693963	6/5/2017	STA-STAND	Adcock,Elbert	714,DOYCEC FORTWALT SHALIMAR	10,EGUNDR	11:30	11:43	EMP	NCCT8	OCTS	4.73	AM	TD	2	81	12:14	12:30	GEN
5366	1693964	6/5/2017	MAC-MOTI	Dunmore,Amanda	502,WPINES MARYESTHI MARYESTHER	2265,WHWY98	15:00	15:00	DC	SCCUT18	OCTS	4.73	AM	TD	2	76	14:45	15:14	GEN
5366	1694215	6/6/2017	STA-STAND	Dunmore,Amanda	502,WPINES MARYESTHI MARYESTHER	2265,WHWY98	15:00	16:05	DC	NCCT16	OCTS	4.73	AM	TD	2	83	14:43	15:11	GEN
5366	1694216	6/6/2017	MAC-MOTI	Dunmore,Amanda	502,WPINES MARYESTHI MARYESTHER	2265,WHWY98	15:00	15:00	DC	SCCUT28	OCTS	4.73	AM	TD	2	41	14:50	15:15	GEN
5366	1696986	6/7/2017	MAC-MOTI	Dunmore,Amanda	502,WPINES MARYESTHI MARYESTHER	2265,WHWY98	15:00	15:00	DC	SCCUT27	OCTS	4.73	AM	TD	2	95	14:46	15:10	GEN
5366	1696987	6/7/2017	MAC-MOTI	Dunmore,Amanda	502,WPINES MARYESTHI MARYESTHER	2265,WHWY98	15:00	15:00	DC	SCCUT17	OCTS	4.73	AM	TD	2	96	14:46	15:10	GEN
5366	1695379	6/8/2017	MAC-MOTI	Dunmore,Amanda	502,WPINES MARYESTHI MARYESTHER	2265,WHWY98	7:30	7:34	DC	SCCUT29	OCTS	4.73	AM	TD	2	73	7:28	7:47	GEN
5366	1695380	6/8/2017	MAC-MOTI	Dunmore,Amanda	502,WPINES MARYESTHI MARYESTHER	2265,WHWY98	7:30	7:17	DC	NCCT17	OCTS	4.73	AM	TD	2	88	7:37	7:56	GEN
5366	1695977	6/9/2017	MAC-MOTI	Dunmore,Amanda	502,WPINES MARYESTHI MARYESTHER	2265,WHWY98	7:30	7:47	DC	SCCUT23	OCTS	4.73	AM	TD	2	43	7:22	7:40	GEN
5366	1695978	6/9/2017	MAC-MOTI	Dunmore,Amanda	502,WPINES MARYESTHI MARYESTHER	2265,WHWY98	15:00	15:00	DC	NCCT12	OCTS	4.73	AM	TD	2	34	14:59	15:15	GEN
5366	1696510	6/10/2017	MAC-MOTI	Dunmore,Amanda	502,WPINES MARYESTHI MARYESTHER	2265,WHWY98	15:00	15:00	DC	SCCUT17	OCTS	4.73	AM	TD	2	9	14:59	15:16	GEN
5366	1696511	6/10/2017	MAC-MOTI	Dunmore,Amanda	502,WPINES MARYESTHI MARYESTHER	2265,WHWY98	7:30	7:51	DC	SCCUT91	OCTS	4.73	AM	TD	2	33	7:35	7:50	GEN
5366	1696682	6/12/2017	STA-STAND	Dunmore,Amanda	502,WPINES MARYESTHI MARYESTHER	2265,WHWY98	15:00	15:01	DC	SCCUT24	OCTS	4.73	AM	TD	2	44	15:00	15:15	GEN
5366	1696683	6/12/2017	MAC-MOTI	Dunmore,Amanda	502,WPINES MARYESTHI MARYESTHER	2265,WHWY98	15:00	15:00	DC	SCCUT12	OCTS	4.73	AM	TD	2	89	14:54	15:08	GEN
5366	1697282	6/13/2017	MAC-MOTI	Dunmore,Amanda	502,WPINES MARYESTHI MARYESTHER	2265,WHWY98	15:00	15:00	DC	SCCUT27	OCTS	4.73	AM	TD	2	94	15:03	15:17	GEN
5366	1697283	6/13/2017	MAC-MOTI	Dunmore,Amanda	502,WPINES MARYESTHI MARYESTHER	2265,WHWY98	7:30	8:15	DC	SCCUT29	OCTS	4.73	AM	TD	2	73	7:34	7:47	GEN
5366	1698167	6/15/2017	MAC-MOTI	Dunmore,Amanda	502,WPINES MARYESTHI MARYESTHER	2265,WHWY98	15:00	16:16	DC	SCCUT27	OCTS	4.73	AM	TD	2	94	15:00	15:13	GEN
5366	1698168	6/15/2017	MAC-MOTI	Dunmore,Amanda	502,WPINES MARYESTHI MARYESTHER	2265,WHWY98	7:30	7:47	DC	SCCUT26	OCTS	4.73	AM	TD	2	61	7:30	7:42	GEN
5366	1698664	6/16/2017	STA-STAND	Dunmore,Amanda	502,WPINES MARYESTHI MARYESTHER	2265,WHWY98	15:00	15:01	DC	NCCT1	OCTS	4.73	AM	TD	2	82	15:00	15:12	GEN
5366	1698665	6/16/2017	MAC-MOTI	Dunmore,Amanda	502,WPINES MARYESTHI MARYESTHER	2265,WHWY98	7:30	7:35	DC	SCCUT16	OCTS	4.73	AM	TD	2	73	7:34	7:45	GEN
5366	1699206	6/17/2017	MAC-MOTI	Dunmore,Amanda	502,WPINES MARYESTHI MARYESTHER	2265,WHWY98	7:30	7:40	DC	SCCUT22	OCTS	4.73	AM	TD	2	44	7:35	7:46	GEN
5366	1699207	6/17/2017	MAC-MOTI	Dunmore,Amanda	502,WPINES MARYESTHI MARYESTHER	2265,WHWY98	7:30	7:39	DC	SCCUT91	OCTS	4.73	AM	TD	2	33	7:42	7:53	GEN
5366	1699984	6/19/2017	STA-STAND	Dunmore,Amanda	502,WPINES MARYESTHI MARYESTHER	2265,WHWY98	15:00	15:00	DC	SCCUT16	OCTS	4.73	AM	TD	2	47	14:57	15:08	GEN
5366	1699985	6/19/2017	MAC-MOTI	Dunmore,Amanda	502,WPINES MARYESTHI MARYESTHER	2265,WHWY98	15:00	15:00	DC	SCCUT25	OCTS	4.73	AM	TD	2	73	15:00	15:11	GEN
5366	1700555	6																	

5827	1699895	6/19/2017	STA-STAND Celestine,Cyler	310,NCEDAR NICEVILLE	NICEVILLE	Mid-BayBridgeOffc	6:45	6:15	EMP	SCCUT10	OCTS	6:21 AM	TD	2	41	6:20	6:42	GEN
5827	1699896	6/19/2017	STA-STAND Celestine,Cyler	310,NCEDAR NICEVILLE	NICEVILLE	Mid-BayBridgeOffc	6:45	6:14	EMP	SCCUT15	OCTS	6:21 AM	TD	2	8	7:08	7:30	GEN
5827	1701947	6/23/2017	STA-STAND Celestine,Cyler	310,NCEDAR NICEVILLE	NICEVILLE	Mid-BayBridgeOffc	6:45	6:31	EMP	TCCTU1	OCTS	6:21 AM	TD	2	75	6:35	6:50	GEN
5827	1701948	6/23/2017	STA-STAND Celestine,Cyler	310,NCEDAR NICEVILLE	NICEVILLE	Mid-BayBridgeOffc	7:00	6:36	EMP	SCCUT10	OCTS	6:21 AM	TD	2	41	6:40	7:00	GEN
5827	1702568	6/26/2017	STA-STAND Celestine,Cyler	310,NCEDAR NICEVILLE	NICEVILLE	Mid-BayBridgeOffc	6:45	6:28	EMP	NCCTU9	OCTS	6:21 AM	TD	2	62	6:41	7:01	GEN
5827	1702569	6/26/2017	STA-STAND Celestine,Cyler	310,NCEDAR NICEVILLE	NICEVILLE	Mid-BayBridgeOffc	6:45	7:05	EMP	SCCUT15	OCTS	6:21 AM	TD	2	8	7:04	7:24	GEN
5827	1704690	6/30/2017	STA-STAND Celestine,Cyler	310,NCEDAR NICEVILLE	NICEVILLE	Mid-BayBridgeOffc	6:45	6:15	EMP	SCCUT10	OCTS	6:21 AM	TD	2	41	6:35	6:52	GEN
5827	1704691	6/30/2017	STA-STAND Celestine,Cyler	310,NCEDAR NICEVILLE	NICEVILLE	Mid-BayBridgeOffc	6:45	7:04	EMP	SCCUT21	OCTS	6:21 AM	TD	2	4	6:49	7:06	GEN
5827	1699347	6/2/2017	STA-STAND Celestine,Cyler	310,NCEDAR NICEVILLE	NICEVILLE	Mid-BayBridgeOffc	6:45	7:15	EMP	TCCTU1	OCTS	2:62 AM	TD	1	75	7:10	7:27	GEN
5827	1693348	6/2/2017	STA-STAND Celestine,Cyler	310,NCEDAR NICEVILLE	NICEVILLE	Mid-BayBridgeOffc	6:45	6:50	EMP	SCCUT16	OCTS	2:62 AM	TD	1	31	6:57	7:14	GEN
5827	1683349	6/2/2017	STA-STAND Celestine,Cyler	310,NCEDAR NICEVILLE	NICEVILLE	Mid-BayBridgeOffc	6:45	18:40	EMP	SCCUT10	OCTS	2:62 AM	TD	1	47	6:41	6:56	GEN
5827	1683350	6/2/2017	STA-STAND Celestine,Cyler	310,NCEDAR NICEVILLE	NICEVILLE	Mid-BayBridgeOffc	6:45	6:57	EMP	SCCUT10	OCTS	2:62 AM	TD	1	41	6:45	7:00	GEN
5827	1693990	6/5/2017	STA-STAND Celestine,Cyler	310,NCEDAR NICEVILLE	NICEVILLE	Mid-BayBridgeOffc	6:45	6:45	EMP	SCCUT10	OCTS	2:62 AM	TD	1	44	6:30	6:44	GEN
5827	1693991	6/5/2017	STA-STAND Celestine,Cyler	310,NCEDAR NICEVILLE	NICEVILLE	Mid-BayBridgeOffc	6:45	6:30	EMP	SCCUT22	OCTS	2:62 AM	TD	1	9	6:36	6:50	GEN
5827	1693992	6/5/2017	STA-STAND Celestine,Cyler	310,NCEDAR NICEVILLE	NICEVILLE	Mid-BayBridgeOffc	6:45	8:30	EMP	NCCTU2	OCTS	2:62 AM	TD	1	63	7:21	7:35	GEN
5827	1693993	6/5/2017	STA-STAND Celestine,Cyler	310,NCEDAR NICEVILLE	NICEVILLE	Mid-BayBridgeOffc	6:45	8:10	EMP	SCCUT29	OCTS	2:62 AM	TD	1	96	7:23	7:36	GEN
5827	1694928	6/7/2017	STA-STAND Celestine,Cyler	Mid-BayBrid NICEVILLE	NICEVILLE	310,NCEDARAVE	16:45	17:00	EMP	SCCUT18	OCTS	2:62 AM	TD	1	96	16:30	17:20	GEN
5827	1694929	6/7/2017	STA-STAND Celestine,Cyler	Mid-BayBrid NICEVILLE	NICEVILLE	310,NCEDARAVE	16:45	17:11	EMP	SCCUT17	OCTS	2:62 AM	TD	1	98	16:17	17:03	GEN
5827	1694930	6/7/2017	STA-STAND Celestine,Cyler	Mid-BayBrid NICEVILLE	NICEVILLE	310,NCEDARAVE	16:45	17:21	EMP	SCCUT118	OCTS	2:62 AM	TD	1	60	16:46	17:20	GEN
5827	1694931	6/7/2017	STA-STAND Celestine,Cyler	Mid-BayBrid NICEVILLE	NICEVILLE	310,NCEDARAVE	16:45	16:45	EMP	SCCUT28	OCTS	2:62 AM	TD	1	9	16:33	17:07	GEN
5827	1696002	6/9/2017	STA-STAND Celestine,Cyler	Mid-BayBrid NICEVILLE	NICEVILLE	310,NCEDARAVE	16:45	16:45	EMP	SCCUT25	OCTS	2:62 AM	TD	1	76	16:40	17:08	GEN
5827	1696003	6/9/2017	STA-STAND Celestine,Cyler	Mid-BayBrid NICEVILLE	NICEVILLE	310,NCEDARAVE	16:45	21:14	EMP	SCCUT24	OCTS	2:62 AM	TD	1	75	16:51	17:17	GEN
5827	1696004	6/9/2017	STA-STAND Celestine,Cyler	Mid-BayBrid NICEVILLE	NICEVILLE	310,NCEDARAVE	16:45	16:59	EMP	SCCUT7	OCTS	2:62 AM	TD	1	94	16:43	17:04	GEN
5827	1696005	6/9/2017	STA-STAND Celestine,Cyler	Mid-BayBrid NICEVILLE	NICEVILLE	310,NCEDARAVE	16:45	17:51	EMP	SHOOTER1	OCTS	2:62 AM	TD	1	41	16:45	17:06	GEN
5827	1696705	6/12/2017	STA-STAND Celestine,Cyler	Mid-BayBrid NICEVILLE	NICEVILLE	310,NCEDARAVE	16:45	16:45	EMP	SCCUT12	OCTS	2:62 AM	TD	1	89	16:45	17:04	GEN
5827	1696706	6/12/2017	STA-STAND Celestine,Cyler	Mid-BayBrid NICEVILLE	NICEVILLE	310,NCEDARAVE	16:45	16:45	EMP	NCCTU1	OCTS	2:62 AM	TD	1	64	16:47	17:06	GEN
5827	1696707	6/12/2017	STA-STAND Celestine,Cyler	Mid-BayBrid NICEVILLE	NICEVILLE	310,NCEDARAVE	16:45	16:45	EMP	SCCUT12	OCTS	2:62 AM	TD	1	47	17:06	17:24	GEN
5827	1696708	6/12/2017	STA-STAND Celestine,Cyler	Mid-BayBrid NICEVILLE	NICEVILLE	310,NCEDARAVE	16:45	17:31	EMP	SCCUT18	OCTS	2:62 AM	TD	1	76	17:05	17:22	GEN
5827	1700398	6/13/2017	STA-STAND Celestine,Cyler	Mid-BayBrid NICEVILLE	NICEVILLE	310,NCEDARAVE	16:45	16:45	EMP	NCCTU8	OCTS	2:62 AM	TD	1	81	16:50	17:06	GEN
5827	1700403	6/13/2017	STA-STAND Celestine,Cyler	Mid-BayBrid NICEVILLE	NICEVILLE	310,NCEDARAVE	16:45	16:45	EMP	NCCTU8	OCTS	2:62 AM	TD	1	81	16:45	17:01	GEN
5827	1697716	6/14/2017	STA-STAND Celestine,Cyler	Mid-BayBrid NICEVILLE	NICEVILLE	310,NCEDARAVE	16:45	16:45	EMP	SCCUT28	OCTS	2:62 AM	TD	1	94	16:48	17:04	GEN
5827	1697717	6/14/2017	STA-STAND Celestine,Cyler	Mid-BayBrid NICEVILLE	NICEVILLE	310,NCEDARAVE	16:45	16:45	EMP	SCCUT16	OCTS	2:62 AM	TD	1	31	15:25	15:38	GEN
5827	1697718	6/14/2017	STA-STAND Celestine,Cyler	Mid-BayBrid NICEVILLE	NICEVILLE	310,NCEDARAVE	16:45	16:45	EMP	SHOOTER1	OCTS	2:62 AM	TD	1	43	17:32	17:38	GEN
5827	1697719	6/14/2017	DEM-DEM/ Youngblood,Mary	Renalus:925 FORTWALT	FORTWALTONBE	WhiteSandsManor:	16:00	19:16	MED	SCCUT18	OCTS	2:62 AM	TD	1	96	16:05	16:35	GEN
5827	1700399	6/15/2017	DEM-DEM/ Youngblood,Mary	WhiteSands FORTWALT	FORTWALTONBE	FWBMCPhysicalThe	10:00	10:37	MED	SCCUT91	OCTS	2:62 AM	TD	1	33	10:40	11:11	GEN
5827	1700404	6/15/2017	DEM-DEM/ Youngblood,Mary	WhiteSands FORTWALT	FORTWALTONBE	FWBMCPhysicalThe	10:00	9:45	MED	SCCUT13	OCTS	2:62 AM	TD	1	4	9:30	9:58	GEN
5827	1698689	6/16/2017	DEM-DEM/ Youngblood,Mary	WhiteSands FORTWALT	FORTWALTONBE	FWBMCPhysicalThe	10:00	9:48	MED	SCCUT91	OCTS	2:62 AM	TD	1	33	9:42	9:58	GEN
5827	1698690	6/16/2017	DEM-DEM/ Youngblood,Mary	WhiteSands FORTWALT	FORTWALTONBE	FWBMCPhysicalThe	7:00	6:45	MED	SCCUT15	OCTS	2:62 AM	TD	1	8	6:45	7:47	GEN
5827	1698691	6/16/2017	DEM-DEM/ Youngblood,Mary	WhiteSands FORTWALT	FORTWALTONBE	FWBMCPhysicalThe	9:19	9:36	MED	SCCUT27	OCTS	2:62 AM	TD	1	94	10:00	10:20	GEN
5827	1698692	6/16/2017	DEM-DEM/ Youngblood,Mary	FWBMCPhys: FORTWALT	FORTWALTONBE	WhiteSandsManor:	9:15	9:28	MED	SCCUT91	OCTS	2:62 AM	TD	1	33	9:24	9:53	GEN
5827	1700007	6/19/2017	DEM-DEM/ Youngblood,Mary	FWBMCPhys: FORTWALT	FORTWALTONBE	WhiteSandsManor:	12:15	12:30	MED	NCCTU16	OCTS	2:62 AM	TD	1	62	12:20	12:48	GEN
5827	1700008	6/19/2017	DEM-DEM/ Youngblood,Mary	FWBMCPhys: FORTWALT	FORTWALTONBE	WhiteSandsManor:	11:45	11:30	MED	SCCUT21	OCTS	2:62 AM	TD	1	4	11:28	11:55	GEN
5827	1700009	6/19/2017	DEM-DEM/ Youngblood,Mary	FWBMCPhys: FORTWALT	FORTWALTONBE	WhiteSandsManor:	13:01	12:45	MED	SCCUT29	OCTS	2:62 AM	TD	1	73	12:27	12:52	GEN
5827	1700010	6/19/2017	DEM-DEM/ Youngblood,Mary	FWBMCPhys: FORTWALT	FORTWALTONBE	WhiteSandsManor:	11:30	11:26	MED	SCCUT7	OCTS	2:62 AM	TD	1	43	11:26	11:47	GEN
5827	1700650	6/20/2017	DEM-DEM/ Youngblood,Mary	WhiteSands FORTWALT	FORTWALTONBE	WhiteWilsonMedic:	8:05	8:20	MED	SCCUT26	OCTS	2:62 AM	TD	1	87	7:57	8:23	GEN
5827	1700651	6/20/2017	DEM-DEM/ Youngblood,Mary	WhiteSands FORTWALT	FORTWALTONBE	WhiteWilsonMedic:	9:45	9:54	MED	TCCTU1	OCTS	2:62 AM	TD	1	75	9:40	9:55	GEN
5827	1703557	6/20/2017	DEM-DEM/ Youngblood,Mary	WhiteWilsor FORTWALT	FORTWALTONBE	WhiteSandsManor:	12:15	12:19	MED	NCCTU8	OCTS	2:62 AM	TD	1	81	12:10	12:33	GEN
5827	1701024	6/21/2017	DEM-DEM/ Youngblood,Mary	WhiteWilsor FORTWALT	FORTWALTONBE	WhiteSandsManor:	11:05	11:11	MED	NCCTU8	OCTS	2:62 AM	TD	1	32	11:00	11:17	GEN
5827	1701025	6/21/2017	DEM-DEM/ Youngblood,Mary	WhiteSands FORTWALT	FORTWALTONBE	CapraSamuel,MD:1	8:55	9:21	MED	SCCUT23	OCTS	2:62 AM	TD	1	60	8:50	9:35	GEN
5827	1701026	6/21/2017	DEM-DEM/ Youngblood,Mary	CapraSamue FORTWALT	FORTWALTONBE	WhiteSandsManor:	11:15	11:00	MED	SCCUT10	OCTS	2:62 AM	TD	1	41	10:40	10:55	GEN
5827	1701027	6/21/2017	DEM-DEM/ Youngblood,Mary	WhiteSands FORTWALT	FORTWALTONBE	WhiteSandsManor:	14:00	13:46	MED	SCCUT15	OCTS	2:62 AM	TD	1	8	14:06	14:32	GEN
5827	1701576	6/22/2017	DEM-DEM/ Nash,Marilyn	77 JOSIERD MARYESTHI	FORTWALTONBE	BankofAmerica:189	10:00	10:00	SCP	SCCUT91	OCTS	2:62 AM	TD	1	33	10:03	10:24	GEN
5827	1701577	6/22/2017	DEM-DEM/ Nash,Marilyn	77 JOSIERD MARYESTHI	FORTWALTONBE	ChenLeoMD:339,RA	10:15	10:15	MED	SCCUT22	OCTS	2:62 AM	TD	1	44	10:13	10:35	GEN
5827	1702062	6/23/2017	DEM-DEM/ Nash,Marilyn	ChenLeoMD FORTWALT	MARYESTHER	77 JOSIERD	13:15	13:06	MED	SCCUT29	OCTS	2:62 AM	TD	1	98	12:58	13:43	GEN
5827	1702063	6/23/2017	DEM-DEM/ Tidwell,Jeffrey	Pyramidinc: FORTWALT	FORTWALTONBE	EmeraldCoastScien	13:30	13:30	EMP	SCCUT26	OCTS	2:62 AM	TD	1	96	13:30	13:51	GEN
5827	1702064	6/23/2017	STA-STAND O'Neal,Cathy	118,BEACHC FORTWALT	FORTWALTONBE	FreseniusMedicalCa	6:25	6:21	MED	NCCTU9	OCTS	2:62 AM	TD	1	62	6:10	6:47	DIA
5827	1702065	6/23/2017	STA-STAND O'Neal,Cathy	118,BEACHC FORTWALT	FORTWALTONBE	FreseniusMedicalCa	6:25	6:42	MED	SCCUT16	OCTS	2:62 AM	TD	1	31	6:39	7:10	DIA
5827	1702682	6/26/2017	STA-STAND O'Neal,Cathy	118,BEACHC FORTWALT	FORTWALTONBE	FreseniusMedicalCa	6:25	6:09	MED	SCCUT29	OCTS	2:62 AM	TD	1	73	5:55	6:25	DIA
5827	1702683	6/26/2017	STA-STAND O'Neal,Cathy	118,BEACHC FORTWALT	FORTWALTONBE	FreseniusMedicalCa	6:25	6:09	MED	SCCUT23	OCTS	2:62 AM	TD	1	43	6:01	6:30	DIA
5827	1702684	6/26/2017	STA-STAND O'Neal,Cathy	118,BEACHC FORTWALT	FORTWALTONBE	FreseniusMedicalCa	6:25	6:10	MED	SCCUT16	OCTS	2:62 AM	TD	1	31	6:05	6:22	DIA
5827	1702685	6/26/2017	STA-STAND O'Neal,Cathy	118,BEACHC FORTWALT	FORTWALTONBE	FreseniusMedicalCa	6:25	6:25	MED	SCCUT25	OCTS	2:62 AM	TD	1	87	6:28	6:45	DIA
5827	1703440	6/27/2017	STA-STAND O'Neal,Cathy	118,BEACHC FORTWALT	FORTWALTONBE	FreseniusMedicalCa	6:25	6:23	MED	SCCUT16	OCTS	2:62 AM	TD	1	31	6:10	6:37	DIA
5827	1703441	6/27/2017	STA-STAND O'Neal,Cathy	118,BEACHC FORTWALT	FORTWALTONBE	FreseniusMedicalCa	6:25	6:27	MED	SCCUT91	OCTS	2:62 AM	TD	1	33	6:27	6:34	DIA
5827	1703815	6/28/2017	STA-STAND O'Neal,Cathy	118,BEACHC FORTWALT	FORTWALTONBE	FreseniusMedicalCa	6:25	6:10	MED	SCCUT10	OCTS	2:62 AM	TD	1	41	6:04	6:10	DIA
5827	1703816	6/28/2017	STA-STAND O'Neal,Cathy	118,BEACHC FORTWALT	FORTWALTONBE	FreseniusMedicalCa	6:25	6:12	MED	SCCUT16	OCTS	2:62 AM	TD	1	73	6:13	6:19	DIA
5827	1703817	6/28/2017	STA-STAND O'Neal,Cathy	118,BEACHC FORTWALT	FORTWALTONBE	FreseniusMedicalCa	6:25	6:30	MED	SCCUT91	OCTS	2:62 AM	TD	1	33	6:30	6:36	DIA
5827	1703818	6/28/2017	STA-STAND O'Neal,Cathy	118,BEACHC FORTWALT	FORTWALTONBE	FreseniusMedicalCa	6:25	6:23	MED	SCCUT16	OCTS	2:62 AM	TD	1	31	6:15	6:20	DIA
5827	1706754	6/29/2017	STA-STAND O'Neal,Cathy	118,BEACHC FORTWALT	FORTWALTONBE	FreseniusMedicalCa	6:25	6:11	MED	scu3	OCTS	2:62 AM	TD	1	75	6:15	7:32	DIA
5827	170675																	

6869	1694719	6/5/2017	MIL-MILITA Arzuaga,Cristian	EglinFitness EGLINAFB NICEVILLE	1639,15THST	12:30	12:45	EMP	TCCU1	OCTS	4.55	AM	TD	2	75	12:30	12:50	GEN
6869	1695614	6/6/2017	MIL-MILITA Arzuaga,Cristian	EglinFitness EGLINAFB NICEVILLE	1639,15THST	12:30	12:30	EMP	scout3	OCTS	4.57	AM	TD	2	95	12:30	12:48	GEN
6869	1695615	6/6/2017	MIL-MILITA Arzuaga,Cristian	EglinFitness EGLINAFB NICEVILLE	1639,15THST	12:30	12:40	EMP	scout3	OCTS	4.57	AM	TD	2	75	12:51	13:08	GEN
6869	1695616	6/7/2017	MIL-MILITA Arzuaga,Cristian	EglinFitness EGLINAFB NICEVILLE	1639,15THST	12:30	12:39	EMP	TCCU1	OCTS	4.81	AM	TD	2	75	12:47	13:00	GEN
6869	1695617	6/7/2017	MIL-MILITA Arzuaga,Cristian	EglinFitness EGLINAFB NICEVILLE	1639,15THST	12:30	12:30	EMP	TCCU1	OCTS	4.81	AM	TD	2	71	12:30	12:35	GEN
6869	1697387	6/9/2017	STA-STAND O'Neal,Cathy	FreseniusMc FORTWALT FORTWALTONBE 118,BEACHDR		11:15	11:28	MED	TCCU1	OCTS	4.57	AM	TD	2	4	10:55	11:18	DIA
6869	1697388	6/9/2017	STA-STAND O'Neal,Cathy	FreseniusMc FORTWALT FORTWALTONBE 118,BEACHDR		11:15	12:28	MED	SCCU21	OCTS	4.57	AM	TD	2	4	11:21	11:39	DIA
6869	1700134	6/14/2017	STA-STAND O'Neal,Cathy	FreseniusMc FORTWALT FORTWALTONBE 118,BEACHDR		11:15	11:26	MED	SCCU7	OCTS	4.57	AM	TD	2	8	11:13	11:28	DIA
6869	1700135	6/14/2017	STA-STAND O'Neal,Cathy	FreseniusMc FORTWALT FORTWALTONBE 118,BEACHDR		11:15	11:15	MED	NCCU74	OCTS	4.57	AM	TD	2	64	11:08	11:20	DIA
6869	1700709	6/20/2017	STA-STAND O'Neal,Cathy	FreseniusMc FORTWALT FORTWALTONBE 118,BEACHDR		11:15	11:17	MED	SCCU10	OCTS	4.81	AM	TD	2	41	11:05	11:15	DIA
6869	1700710	6/20/2017	STA-STAND O'Neal,Cathy	FreseniusMc FORTWALT FORTWALTONBE 118,BEACHDR		11:15	11:17	MED	SCCU91	OCTS	4.81	AM	TD	2	33	11:19	11:27	DIA
6869	1701134	6/21/2017	STA-STAND O'Neal,Cathy	FreseniusMc FORTWALT FORTWALTONBE 118,BEACHDR		11:15	11:30	MED	SCCU91	OCTS	4.57	AM	TD	2	33	11:21	11:28	DIA
6869	1701135	6/21/2017	STA-STAND O'Neal,Cathy	FreseniusMc FORTWALT FORTWALTONBE 118,BEACHDR		11:15	11:15	MED	SCCU10	OCTS	4.57	AM	TD	2	44	11:05	11:12	DIA
6869	1702812	6/26/2017	STA-STAND O'Neal,Cathy	FreseniusMc FORTWALT FORTWALTONBE 118,BEACHDR		11:15	18:49	MED	SCCU91	OCTS	4.91	AM	TD	2	33	11:18	11:25	DIA
6869	1702813	6/26/2017	STA-STAND O'Neal,Cathy	FreseniusMc FORTWALT FORTWALTONBE 118,BEACHDR		11:15	11:15	MED	SCCU11	OCTS	4.91	AM	TD	2	73	11:25	11:30	DIA
6869	1704913	6/28/2017	OUT-OUTO Mullins,Mavis	NavarreBaptistMed 322,FIARTRI MARYESTH NAVARRE		12:15	12:15	MED	SCCU18	OCTS	4.57	AM	TD	2	3	12:15	12:40	GEN
6869	1704914	6/28/2017	OUT-OUTO Mullins,Mavis	NavarreBaptistMed 322,FIARTRI MARYESTH NAVARRE		15:45	15:30	MED	SCCU18	OCTS	4.57	AM	TD	2	3	15:02	15:25	GEN
6869	1703189	6/21/2017	OUT-OUTO Mullins,Mavis	322,FIARTRI MARYESTH NAVARRE	NAVARRERemeraldSj	10:45	10:45	MED	SCCU91	OCTS	7.92	AM	TD	3	33	10:46	11:12	GEN
6901	1703190	6/21/2017	DEM-DEM/ Carlisle,Florence	Brookdaleof FORTWALT FORTWALTONBE WhiteSandsManorl	9:30	9:33	SCP	SCCU27	OCTS	7.92	AM	TD	3	89	9:30	10:01	GEN	
6901	1705797	6/30/2017	DEM-DEM/ Carlisle,Florence	Brookdaleof FORTWALT FORTWALTONBE WhiteSandsManorl	10:00	9:57	SCP	NCCU14	OCTS	7.41	AM	TD	3	38	10:01	10:29	GEN	
6904	1702401	6/20/2017	DEM-DEM/ Carlisle,Florence	Brookdaleof FORTWALT FORTWALTONBE WhiteSandsManorl	9:45	9:45	SCP	SCCU91	OCTS	4.36	AM	TD	2	33	9:46	10:11	GEN	
7093	1693243	6/2/2017	DEM-DEM/ Carlisle,Florence	Brookdaleof FORTWALT FORTWALTONBE WhiteSandsManorl	9:30	9:34	SCP	SCCU16	OCTS	2.52	AM	TD	1	47	9:40	10:01	GEN	
7093	1693244	6/2/2017	DEM-DEM/ Little,Thomas	1346,WINDV NICEVILLE NICEVILLE	BluewaterBayAnim	8:15	8:15	EMP	SCCU74	OCTS	2.52	AM	TD	1	98	8:12	8:30	GEN
7093	1693286	6/5/2017	DEM-DEM/ Little,Thomas	1346,WINDV NICEVILLE NICEVILLE	BluewaterBayAnim	8:15	8:24	EMP	SCCU16	OCTS	2.52	AM	TD	1	31	7:50	8:05	GEN
7093	1693887	6/5/2017	DEM-DEM/ Little,Thomas	1346,WINDV NICEVILLE NICEVILLE	BluewaterBayAnim	8:15	8:00	EMP	SCCU23	OCTS	2.52	AM	TD	1	60	8:00	8:15	GEN
7093	1694832	6/7/2017	DEM-DEM/ Little,Thomas	1346,WINDV NICEVILLE NICEVILLE	BluewaterBayAnim	8:15	8:11	EMP	SCCU16	OCTS	2.52	AM	TD	1	31	8:16	8:29	GEN
7093	1694833	6/7/2017	DEM-DEM/ Little,Thomas	1346,WINDV NICEVILLE NICEVILLE	BluewaterBayAnim	8:15	8:53	EMP	SCCU10	OCTS	2.52	AM	TD	1	41	8:45	8:55	GEN
7093	1695900	6/9/2017	DEM-DEM/ Little,Thomas	1346,WINDV NICEVILLE NICEVILLE	BluewaterBayAnim	8:15	8:07	EMP	SCCU16	OCTS	2.52	AM	TD	1	60	8:27	8:35	GEN
7093	1695901	6/9/2017	DEM-DEM/ Little,Thomas	1346,WINDV NICEVILLE NICEVILLE	1346,WINDWARDC	12:00	12:07	EMP	SCCU26	OCTS	2.52	AM	TD	1	71	11:47	12:57	GEN
7093	1696605	6/12/2017	DEM-DEM/ Little,Thomas	BluewaterB NICEVILLE NICEVILLE	1346,WINDWARDC	12:00	12:15	EMP	SCCU23	OCTS	2.52	AM	TD	1	76	11:47	12:00	GEN
7093	1696606	6/12/2017	DEM-DEM/ Little,Thomas	BluewaterB NICEVILLE NICEVILLE	1346,WINDWARDC	12:00	12:00	EMP	SCCU7	OCTS	2.52	AM	TD	1	75	11:35	11:48	GEN
7093	1697625	6/14/2017	DEM-DEM/ Little,Thomas	BluewaterB NICEVILLE NICEVILLE	1346,WINDWARDC	12:00	12:00	EMP	SCCU10	OCTS	2.52	AM	TD	1	41	11:50	12:02	GEN
7093	1697626	6/14/2017	DEM-DEM/ Little,Thomas	BluewaterB NICEVILLE NICEVILLE	1346,WINDWARDC	12:00	12:00	EMP	SCCU26	OCTS	2.52	AM	TD	1	71	12:08	12:18	GEN
7093	1698588	6/16/2017	DEM-DEM/ Little,Thomas	BluewaterB NICEVILLE NICEVILLE	1346,WINDWARDC	12:00	12:00	EMP	SCCU10	OCTS	2.52	AM	TD	1	41	11:50	12:00	GEN
7093	1698589	6/16/2017	DEM-DEM/ Little,Thomas	1346,WINDV NICEVILLE NICEVILLE	NorthwestFLStateC	8:15	8:30	EDU	SCCU74	OCTS	2.52	AM	TD	1	87	8:15	8:58	GEN
7093	1699908	6/19/2017	DEM-DEM/ Little,Thomas	1346,WINDV NICEVILLE NICEVILLE	NorthwestFLStateC	8:15	8:15	EDU	SCCU10	OCTS	2.52	AM	TD	1	47	8:06	8:40	GEN
7093	1699909	6/19/2017	DEM-DEM/ Little,Thomas	1346,WINDV NICEVILLE NICEVILLE	NorthwestFLStateC	8:15	8:33	EDU	SCCU74	OCTS	2.52	AM	TD	1	96	8:25	8:50	GEN
7093	1700931	6/21/2017	DEM-DEM/ Little,Thomas	1346,WINDV NICEVILLE NICEVILLE	NorthwestFLStateC	8:15	8:00	EDU	TCCU1	OCTS	2.52	AM	TD	1	75	8:00	8:25	GEN
7093	1700932	6/21/2017	DEM-DEM/ Little,Thomas	1346,WINDV NICEVILLE NICEVILLE	NorthwestFLStateC	8:15	8:14	EDU	NCCU17	OCTS	2.52	AM	TD	1	70	8:13	8:34	GEN
7093	1701959	6/23/2017	DEM-DEM/ Little,Thomas	1346,WINDV NICEVILLE NICEVILLE	NorthwestFLStateC	8:15	8:23	EDU	TCCU1	OCTS	2.52	AM	TD	1	73	8:15	8:35	GEN
7093	1701960	6/23/2017	DEM-DEM/ Little,Thomas	1346,WINDV NICEVILLE NICEVILLE	NorthwestFLStateC	8:15	9:19	EDU	NCCU17	OCTS	2.52	AM	TD	1	79	9:07	9:30	GEN
7093	1702581	6/26/2017	DEM-DEM/ Little,Thomas	1346,WINDV NICEVILLE NICEVILLE	1346,WINDWARDC	12:00	12:10	EDU	SCCU16	OCTS	2.52	AM	TD	1	31	11:59	14:50	GEN
7093	1702582	6/26/2017	DEM-DEM/ Little,Thomas	NorthwestF NICEVILLE NICEVILLE	1346,WINDWARDC	12:00	12:12	EDU	SCCU15	OCTS	2.52	AM	TD	1	8	12:18	13:11	GEN
7093	1703724	6/28/2017	DEM-DEM/ Little,Thomas	NorthwestF NICEVILLE NICEVILLE	1346,WINDWARDC	12:00	12:00	EDU	SCCU23	OCTS	2.52	AM	TD	1	60	11:45	12:15	GEN
7093	1703725	6/28/2017	DEM-DEM/ Little,Thomas	NorthwestF NICEVILLE NICEVILLE	1346,WINDWARDC	12:00	12:10	EDU	NCCU6	OCTS	2.52	AM	TD	1	97	11:50	12:19	GEN
7093	1704702	6/30/2017	DEM-DEM/ Little,Thomas	NorthwestF NICEVILLE NICEVILLE	1346,WINDWARDC	12:00	12:00	EDU	SCCU21	OCTS	2.52	AM	TD	1	60	11:45	12:11	GEN
7093	1704703	6/30/2017	DEM-DEM/ Little,Thomas	NorthwestF NICEVILLE NICEVILLE	1346,WINDWARDC	12:00	12:01	EDU	SCCU12	OCTS	2.52	AM	TD	1	75	12:36	12:55	GEN
7483	1701314	6/20/2017	DEM-DEM/ Krivc,Betty	NorthwestF NICEVILLE NICEVILLE	1346,WINDWARDC	12:00	12:05	EDU	TCCU1	OCTS	7.29	AM	TD	3	75	11:45	12:00	GEN
7483	1701315	6/20/2017	DEM-DEM/ Krivc,Betty	WildwoodQ NICEVILLE FORTWALTONBE DynamicPain&Welli	8:45	8:56	MED	NCCU14	OCTS	7.29	AM	TD	3	83	8:50	9:17	GEN	
7483	1703701	6/28/2017	DEM-DEM/ Krivc,Betty	WildwoodQ NICEVILLE FORTWALTONBE DynamicPain&Welli	9:15	9:00	MED	SCCU10	OCTS	10.82	AM	TD	4	44	9:15	9:35	GEN	
7483	1696320	6/9/2017	DEM-DEM/ Krivc,Betty	DynamicPair FORTWALT NICEVILLE WildwoodAparter	11:30	11:15	MED	NCCU8	OCTS	10.41	AM	TD	4	82	11:12	11:33	GEN	
7483	1696321	6/9/2017	DEM-DEM/ Krivc,Betty	DynamicPair FORTWALT NICEVILLE WildwoodAparter	11:00	10:55	MED	SCCU29	OCTS	10.41	AM	TD	4	98	10:58	11:17	GEN	
7845	1693001	6/1/2017	DEM-DEM/ Smith,Kelly	108,ALABAA FORTWALT FORTWALTONBE Library(FWB):185,N	10:00	10:00	SCP	SCCU27	OCTS	4.53	AM	TD	2	94	9:40	9:48	GEN	
7845	1696168	6/8/2017	DEM-DEM/ Smith,Kelly	108,ALABAA FORTWALT FORTWALTONBE Library(FWB):185,N	10:25	10:00	SCP	SCCU26	OCTS	4.53	AM	TD	2	94	9:54	10:00	GEN	
7845	1701686	6/22/2017	DEM-DEM/ Smith,Kelly	Library(FWB FORTWALT FORTWALTONBE 108,ALABAMA	12:48	12:54	SCP	SCCU21	OCTS	4.53	AM	TD	2	4	12:46	13:09	GEN	
7845	1705255	6/29/2017	DEM-DEM/ Smith,Kelly	Library(FWB FORTWALT FORTWALTONBE 108,ALABAMA	12:30	13:00	SCP	NCCAR2	OCTS	4.53	AM	TD	2	32	13:06	13:15	GEN	
8141	1692834	6/1/2017	DEM-DEM/ Smith,Kelly	108,ALABAA FORTWALT FORTWALTONBE Wal-Mart(FWB):748	9:00	9:09	SHP	SCCU21	OCTS	5.72	AM	TD	2	9	9:23	9:32	GEN	
8141	1692835	6/1/2017	DEM-DEM/ Smith,Kelly	Wal-Mart(FV FORTWALT FORTWALTONBE 108,ALABAMA	12:28	12:06	SHP	SCCU18	OCTS	5.72	AM	TD	2	98	12:00	12:32	GEN	
8141	1694194	6/6/2017	DEM-DEM/ McMillan,Nancy	316,BREAM FORTWALT FORTWALTONBE Publix(CutOff):417,I	8:15	8:15	SHP	SCCU21	OCTS	5.72	AM	TD	2	9	8:38	8:59	GEN	
8141	1694195	6/6/2017	DEM-DEM/ McMillan,Nancy	Publix(CutOff MARYESTH FORTWALTONBE 316,BREAM	12:30	12:30	SHP	SCCU26	OCTS	5.72	AM	TD	2	8	11:38	11:54	GEN	
8141	1694885	6/7/2017	DEM-DEM/ Tatem,James	106,CHICAG FORTWALT FORTWALTONBE Probation&ParoleO	6:45	6:58	SCP	NCCU74	OCTS	1.62	AM	TD	1	64	6:48	7:18	GEN	
8141	1694886	6/7/2017	DEM-DEM/ Tatem,James	Probation& SHALIMAR FORTWALTONBE 106,CHICAGO	9:30	9:30	SCP	SCCU27	OCTS	1.62	AM	TD	1	75	9:30	9:43	GEN	
8141	1695360	6/8/2017	DEM-DEM/ Montes,Jessica	660,REEVES FORTWALT FORTWALTONBE NorthwestFLStateC	7:00	6:56	EDU	SCCU29	OCTS	5.72	AM	TD	2	94	6:53	7:36	GEN	
8141	1695361	6/8/2017	DEM-DEM/ Montes,Jessica	660,REEVES FORTWALT FORTWALTONBE NorthwestFLStateC	7:11	6:47	EDU	NCCU74	OCTS	5.72	AM	TD	2	64	6:46	7:13	GEN	
8141	1696659	6/12/2017	DEM-DEM/ Montes,Jessica	660,REEVES FORTWALT FORTWALTONBE NorthwestFLStateC	7:00	6:49	EDU	SCCU74	OCTS	1.62	AM	TD	1	96	6:58	7:20	GEN	
8141	1696660	6/12/2017	DEM-DEM/ Montes,Jessica	660,REEVES FORTWALT FORTWALTONBE NorthwestFLStateC	7:15	6:45	EDU	SCCU74	OCTS	1.62	AM	TD	1	31	6:45	7:05	GEN	
8141	1697263	6/13/2017	DEM-DEM/ Montes,Jessica	660,REEVES FORTWALT FORTWALTONBE NorthwestFLStateC	7:11	6:55	EDU	SCCU10	OCTS	5.72	AM	TD	2	41	6:45	7:00	GEN	
8141	1697264	6/13/2017	DEM-DEM/ Montes,Jessica	660,REEVES FORTWALT FORTWALTONBE NorthwestFLStateC	7:00	7:04	EDU	SCCU91	OCTS	5.72	AM	TD	2	33	7:04	7:17	GEN	
8141	1697675	6/14/2017	DEM-DEM/ Montes,Jessica	660,REEVES FORTWALT FORTWALTONBE NorthwestFLStateC	7:00	6:56	EDU	SCCU26	OCTS	1.62	AM	TD	1	6				

8420	1702278	6/22/2017	STA-STAND Bethune,Margie	25,RANGERS FORTWALTI FORTWALTONBE FreseniusMedicalCe	6:30	6:27	MED	NCCUT14	OCTS	2.28	AM	TD	1	72	6:27	7:02	DIA
8420	1702280	6/22/2017	STA-STAND Bethune,Margie	FreseniusMe FORTWALTI FORTWALTONBE 25,RANGERSTSW	10:35	10:44	MED	SCCUT26	OCTS	2.28	AM	TD	1	60	10:51	11:42	DIA
8420	1704474	6/29/2017	STA-STAND Bethune,Margie	FreseniusMe FORTWALTI FORTWALTONBE 25,RANGERSTSW	10:35	10:17	MED	SCCUT11	OCTS	2.28	AM	TD	1	73	10:15	11:06	DIA
8423	1697038	6/7/2017	STA-STAND Bethune,Margie	FreseniusMe FORTWALTI FORTWALTONBE 25,RANGERSTSW	10:35	10:38	MED	SCCUT10	OCTS	4.84	AM	TD	2	47	10:25	11:15	DIA
8423	1697039	6/7/2017	STA-STAND Bethune,Margie	FreseniusMe FORTWALTI FORTWALTONBE 25,RANGERSTSW	10:35	10:37	MED	TCGUT1	OCTS	2.86	AM	TD	1	4	10:55	11:35	DIA
8423	1697040	6/7/2017	STA-STAND Bethune,Margie	FreseniusMe FORTWALTI FORTWALTONBE 25,RANGERSTSW	10:35	10:35	MED	SCCUT11	OCTS	1.98	AM	TD	1	44	10:32	11:09	DIA
8423	1704070	6/22/2017	STA-STAND Bethune,Margie	FreseniusMe FORTWALTI FORTWALTONBE 25,RANGERSTSW	10:35	10:43	MED	SCCUT4	OCTS	4.84	AM	TD	2	96	10:48	11:15	DIA
8423	1704071	6/22/2017	STA-STAND Bethune,Margie	FreseniusMe FORTWALTI FORTWALTONBE 25,RANGERSTSW	10:35	10:55	MED	SCCUT91	OCTS	4.84	AM	TD	2	33	10:37	11:00	DIA
8423	1705728	6/30/2017	STA-STAND Bethune,Margie	FreseniusMe FORTWALTI FORTWALTONBE 25,RANGERSTSW	10:35	10:46	MED	SCCUT11	OCTS	4.71	AM	TD	2	43	10:38	11:00	DIA
8423	1705731	6/30/2017	STA-STAND Bethune,Margie	FreseniusMe FORTWALTI FORTWALTONBE 25,RANGERSTSW	10:35	11:00	MED	SCCUT7	OCTS	2.73	AM	TD	1	9	11:06	11:27	DIA
8423	1705732	6/30/2017	STA-STAND Bethune,Margie	FreseniusMe FORTWALTI FORTWALTONBE 25,RANGERSTSW	10:35	10:44	MED	SCCUT26	OCTS	1.98	AM	TD	1	94	10:46	11:02	DIA
8820	1705782	6/28/2017	STA-STAND Bethune,Margie	FreseniusMe FORTWALTI FORTWALTONBE 25,RANGERSTSW	10:35	10:35	MED	SCCUT21	OCTS	1.69	AM	TD	1	4	10:44	10:59	DIA
8820	1705784	6/28/2017	STA-STAND Bethune,Margie	FreseniusMe FORTWALTI FORTWALTONBE 25,RANGERSTSW	10:35	10:35	MED	SCCUT92	OCTS	1.69	AM	TD	1	33	10:58	11:11	DIA
8931	1698523	6/13/2017	STA-STAND Bethune,Margie	FreseniusMe FORTWALTI FORTWALTONBE 25,RANGERSTSW	10:35	10:35	MED	SCCUT21	OCTS	1.94	AM	TD	1	61	11:10	11:20	DIA
8931	1698524	6/13/2017	DEM-DEM/ Farr,Susannah	515,NEWCA: FORTWALTI FORTWALTONBE StrivingforPerfectio	12:15	12:00	EMP	SCCUT26	OCTS	2.96	AM	TD	1	71	11:57	12:20	GEN
8931	1698525	6/13/2017	DEM-DEM/ Farr,Susannah	515,NEWCA: FORTWALTI FORTWALTONBE StrivingforPerfectio	12:00	12:14	EMP	SCCUT27	OCTS	3	AM	TD	1	94	11:53	12:07	GEN
8932	1704190	6/23/2017	DEM-DEM/ Farr,Susannah	515,NEWCA: FORTWALTI FORTWALTONBE StrivingforPerfectio	12:00	12:12	EMP	SCCUT22	OCTS	1.42	AM	TD	1	44	12:19	12:32	GEN
8932	1704191	6/23/2017	DEM-DEM/ Farr,Susannah	515,NEWCA: FORTWALTI FORTWALTONBE StrivingforPerfectio	8:21	8:00	EMP	SCCUT21	OCTS	1.42	AM	TD	1	98	8:07	8:18	GEN
8932	1705266	6/28/2017	DEM-DEM/ Farr,Susannah	515,NEWCA: FORTWALTI FORTWALTONBE StrivingforPerfectio	12:15	18:05	EMP	SCCUT91	OCTS	1.42	AM	TD	1	33	12:10	12:20	GEN
8932	1705267	6/28/2017	DEM-DEM/ Farr,Susannah	515,NEWCA: FORTWALTI FORTWALTONBE StrivingforPerfectio	12:26	12:43	EMP	SCCUT3	OCTS	1.42	AM	TD	1	95	12:39	12:48	GEN
8932	1705268	6/30/2017	DEM-DEM/ Farr,Susannah	515,NEWCA: FORTWALTI FORTWALTONBE StrivingforPerfectio	12:22	12:22	EMP	SCCUT22	OCTS	1.42	AM	TD	1	44	12:03	12:11	GEN
8932	1705269	6/30/2017	DEM-DEM/ Farr,Susannah	515,NEWCA: FORTWALTI FORTWALTONBE StrivingforPerfectio	12:15	12:01	EMP	SCCUT13	OCTS	1.42	AM	TD	1	4	12:00	12:04	GEN
9503	1693212	6/2/2017	DEM-DEM/ Farr,Susannah	StrivingforP: FORTWALTI FORTWALTONBE 515,NEWCASTLEDR	16:15	16:07	EMP	SCCUT24	OCTS	3.96	AM	TD	1	94	16:11	17:21	GEN
9503	1693213	6/2/2017	DEM-DEM/ Farr,Susannah	StrivingforP: FORTWALTI FORTWALTONBE 515,NEWCASTLEDR	12:30	12:20	EMP	TCOUT1	OCTS	3.96	AM	TD	1	75	11:45	12:25	GEN
9503	1693857	6/5/2017	DEM-DEM/ Farr,Susannah	StrivingforP: FORTWALTI FORTWALTONBE 515,NEWCASTLEDR	16:00	16:00	EMP	SCCUT28	OCTS	3.96	AM	TD	1	44	15:57	16:28	GEN
9503	1693858	6/5/2017	DEM-DEM/ Farr,Susannah	StrivingforP: FORTWALTI FORTWALTONBE 515,NEWCASTLEDR	16:15	16:35	EMP	SCCUT17	OCTS	3.96	AM	TD	1	41	16:21	16:40	GEN
9503	1694801	6/7/2017	DEM-DEM/ Farr,Susannah	StrivingforP: FORTWALTI FORTWALTONBE 515,NEWCASTLEDR	16:15	17:24	EMP	SHOOTER1	OCTS	3.96	AM	TD	1	4	17:13	17:30	GEN
9503	1694802	6/7/2017	DEM-DEM/ Farr,Susannah	StrivingforP: FORTWALTI FORTWALTONBE 515,NEWCASTLEDR	16:00	16:20	EMP	SCCUT11	OCTS	3.96	AM	TD	1	76	15:58	16:14	GEN
9503	1695869	6/9/2017	DEM-DEM/ Farr,Susannah	StrivingforP: FORTWALTI FORTWALTONBE 515,NEWCASTLEDR	16:15	16:17	EMP	SCCUT28	OCTS	3.96	AM	TD	1	175	16:17	16:32	GEN
9503	1695870	6/9/2017	DEM-DEM/ Farr,Susannah	StrivingforP: FORTWALTI FORTWALTONBE 515,NEWCASTLEDR	16:15	16:14	EMP	NCCUT6	OCTS	3.96	AM	TD	1	197	16:34	16:46	GEN
9503	1696576	6/12/2017	DEM-DEM/ Acampora,Diane	40,WINDHAI FORTWALTI FORTWALTONBE Wal-Mart(FW):741	9:00	9:00	SHP	SCCUT26	OCTS	3.96	AM	TD	1	87	7:57	8:29	GEN
9503	1696577	6/12/2017	DEM-DEM/ Acampora,Diane	40,WINDHAI FORTWALTI FORTWALTONBE OrthopedicAssociat	13:15	13:00	MED	NCCUT16	OCTS	3.96	AM	TD	1	62	12:48	13:42	GEN
9503	1697594	6/14/2017	DEM-DEM/ Acampora,Diane	40,WINDHAI FORTWALTI FORTWALTONBE OrthopedicAssociat	13:15	13:15	MED	SCCUT15	OCTS	3.96	AM	TD	1	8	13:08	13:36	GEN
9503	1697595	6/14/2017	DEM-DEM/ Acampora,Diane	40,WINDHAI FORTWALTI FORTWALTONBE AbrasleyChristophe	9:15	9:03	MED	SCCUT91	OCTS	3.96	AM	TD	1	33	8:55	9:20	GEN
9503	1698557	6/16/2017	DEM-DEM/ Acampora,Diane	40,WINDHAI FORTWALTI FORTWALTONBE OrthopedicAssociat	13:15	13:00	MED	SCCUT22	OCTS	3.96	AM	TD	1	44	12:52	13:06	GEN
9503	1698558	6/16/2017	DEM-DEM/ Acampora,Diane	40,WINDHAI FORTWALTI FORTWALTONBE OrthopedicAssociat	14:45	14:53	MED	SCCUT17	OCTS	3.96	AM	TD	1	98	14:57	15:11	GEN
9503	1698719	6/19/2017	DEM-DEM/ Acampora,Diane	40,WINDHAI FORTWALTI FORTWALTONBE OrthopedicAssociat	12:30	12:30	MED	SCCUT15	OCTS	3.96	AM	TD	1	8	12:50	13:56	GEN
9503	1698880	6/19/2017	DEM-DEM/ Acampora,Diane	Orthopedic: FORTWALTI FORTWALTONBE 40,WINDHAMAVESI	15:15	15:16	MED	NCCUT12	OCTS	3.96	AM	TD	1	34	15:19	15:54	GEN
9503	1700900	6/21/2017	DEM-DEM/ Acampora,Diane	AbrasleyChr: FORTWALTI FORTWALTONBE 40,WINDHAMAVESI	11:15	11:00	MED	SCCUT26	OCTS	3.96	AM	TD	1	60	11:16	11:48	GEN
9503	1700901	6/21/2017	DEM-DEM/ Acampora,Diane	Orthopedic: FORTWALTI FORTWALTONBE 40,WINDHAMAVESI	15:15	15:12	MED	SCCUT18	OCTS	3.96	AM	TD	1	3	15:43	16:14	GEN
9503	1701928	6/23/2017	DEM-DEM/ Acampora,Diane	Orthopedic: FORTWALTI FORTWALTONBE 40,WINDHAMAVESI	15:15	15:32	MED	SCCUT18	OCTS	3.96	AM	TD	1	3	15:20	15:48	GEN
9503	1701929	6/23/2017	DEM-DEM/ Acampora,Diane	Orthopedic: FORTWALTI FORTWALTONBE 40,WINDHAMAVESI	14:30	14:30	MED	SCCUT15	OCTS	3.96	AM	TD	1	8	15:45	16:08	GEN
9503	1702552	6/26/2017	DEM-DEM/ Acampora,Diane	Orthopedic: FORTWALTI FORTWALTONBE 40,WINDHAMAVESI	16:46	16:46	MED	NCCUT12	OCTS	3.96	AM	TD	1	34	17:18	17:39	GEN
9503	1702553	6/26/2017	DEM-DEM/ Acampora,Diane	Orthopedic: FORTWALTI FORTWALTONBE 40,WINDHAMAVESI	15:26	15:09	MED	NCCUT12	OCTS	3.96	AM	TD	1	1	15:16	15:37	GEN
9503	1703693	6/28/2017	DEM-DEM/ Acampora,Diane	40,WINDHAI FORTWALTI FORTWALTONBE MagnoliaMedicalCl	13:15	13:03	MED	SCCUT3	OCTS	3.96	AM	TD	1	95	12:53	13:12	GEN
9503	1703694	6/28/2017	DEM-DEM/ Acampora,Diane	MagnoliaMe FORTWALTI FORTWALTONBE 40,WINDHAMAVESI	14:45	14:57	MED	SCCUT91	OCTS	3.96	AM	TD	1	33	14:39	14:58	GEN
9503	1704671	6/30/2017	DEM-DEM/ Mishaw,Sandra	500,KELLYM VALPARAISK NICEVILLE TwinCitiesHospital: 8:15	8:24	8:24	EMP	TCOUT1	OCTS	3.96	AM	TD	1	75	8:20	8:25	GEN
9503	1704672	6/30/2017	DEM-DEM/ Mishaw,Sandra	500,KELLYM VALPARAISK NICEVILLE TwinCitiesHospital: 8:15	8:50	8:50	EMP	TCOUT1	OCTS	3.96	AM	TD	1	71	8:20	8:25	GEN
9737	1694355	6/1/2017	DEM-DEM/ Mishaw,Sandra	500,KELLYM VALPARAISK NICEVILLE TwinCitiesHospital: 8:15	8:00	8:00	EMP	TCOUT1	OCTS	2.59	AM	TD	1	73	8:26	8:30	GEN
9737	1694356	6/1/2017	DEM-DEM/ Mishaw,Sandra	500,KELLYM VALPARAISK NICEVILLE 603,MCKINNEYST	9:15	9:15	SCP	TCOUT1	OCTS	2.59	AM	TD	1	73	9:05	9:20	GEN
9737	1696218	6/7/2017	DEM-DEM/ Mishaw,Sandra	500,KELLYM VALPARAISK NICEVILLE 500,KELLYMILLRD	11:45	11:40	SCP	SCCUT12	OCTS	2.59	AM	TD	1	75	11:31	11:40	GEN
9737	1696220	6/7/2017	DEM-DEM/ Mishaw,Sandra	500,KELLYM VALPARAISK NICEVILLE Sharing&Caring(NV):	10:45	10:44	EMP	SCCUT23	OCTS	2.59	AM	TD	1	60	10:23	10:59	GEN
9737	1696221	6/8/2017	DEM-DEM/ Mishaw,Sandra	500,KELLYM VALPARAISK NICEVILLE Sharing&Caring(NV):	10:58	11:32	SCP	SCCUT16	OCTS	2.59	AM	TD	1	31	10:55	11:11	GEN
9737	1696222	6/8/2017	DEM-DEM/ Mishaw,Sandra	500,KELLYM VALPARAISK NICEVILLE Sharing&Caring(NV):	8:15	9:29	SCP	SCCUT10	OCTS	2.59	AM	TD	1	41	8:15	8:30	GEN
9737	1700305	6/17/2017	DEM-DEM/ Mishaw,Sandra	500,KELLYM VALPARAISK NICEVILLE Sharing&Caring(NV):	10:45	10:45	SCP	NCCUT12	OCTS	2.59	AM	TD	1	34	10:45	10:56	GEN
9737	1700306	6/17/2017	DEM-DEM/ Mishaw,Sandra	500,KELLYM VALPARAISK NICEVILLE Sharing&Caring(NV):	10:45	10:40	EMP	NCCUT3	OCTS	2.59	AM	TD	1	80	10:30	10:39	GEN
9737	1702800	6/21/2017	DEM-DEM/ Mishaw,Sandra	Sharing&Car NICEVILLE VALPARAISO 500,KELLYMILLRD	14:23	14:23	EMP	SCCUT27	OCTS	2.59	AM	TD	1	194	14:06	14:30	GEN
9737	1702802	6/21/2017	DEM-DEM/ Mishaw,Sandra	Sharing&Car NICEVILLE VALPARAISO 500,KELLYMILLRD	14:15	14:15	EMP	SCCUT3	OCTS	2.59	AM	TD	1	95	14:10	14:25	GEN
9737	1702801	6/22/2017	DEM-DEM/ Mishaw,Sandra	Sharing&Car NICEVILLE VALPARAISO 500,KELLYMILLRD	14:17	14:02	SCP	SCCUT17	OCTS	2.59	AM	TD	1	73	13:54	14:08	GEN
9737	1702803	6/22/2017	DEM-DEM/ Mishaw,Sandra	Sharing&Car NICEVILLE VALPARAISO 500,KELLYMILLRD	10:45	10:45	SCP	SCCUT10	OCTS	2.59	AM	TD	1	41	10:25	10:36	GEN
9737	1705621	6/28/2017	DEM-DEM/ Mishaw,Sandra	500,KELLYM VALPARAISK NICEVILLE Wal-Mart(NV):1196	9:30	20:04	SHP	SCCUT10	OCTS	2.59	AM	TD	1	147	8:50	9:10	GEN
9737	1705623	6/28/2017	DEM-DEM/ Mishaw,Sandra														

10028	1694804	6/7/2017	MIL-MILITA Ferguson,Arie	949,CENTRA FORTWALTI: FORTWALTONBE ChildCareNetwork(J	5:45	11:28	DC	SCCU73	OCTS	2.61	AM	TD	1	87	5:55	6:11	GEN
10028	1695285	6/8/2017	MIL-MILITA Ferguson,Arie	ChildCareNe FORTWALTI: FORTWALTONBE 949,CENTRALAVE	16:27	16:27	EMP	SCCU711	OCTS	2.61	AM	TD	1	76	15:43	16:25	GEN
10028	1695286	6/8/2017	MIL-MILITA Ferguson,Arie	ChildCareNe FORTWALTI: FORTWALTONBE 949,CENTRALAVE	16:27	16:27	EMP	SCCU711	OCTS	2.61	AM	TD	1	92	15:52	16:32	GEN
10028	1695871	6/9/2017	MIL-MILITA Ferguson,Arie	ChildCareNe FORTWALTI: FORTWALTONBE 949,CENTRALAVE	16:27	16:30	EMP	SCCU711	OCTS	2.61	AM	TD	1	73	16:11	16:44	GEN
10028	1695872	6/9/2017	MIL-MILITA Ferguson,Arie	ChildCareNe FORTWALTI: FORTWALTONBE 949,CENTRALAVE	16:27	16:32	EMP	SCCU711	OCTS	2.61	AM	TD	1	44	15:57	16:23	GEN
10028	1695879	6/12/2017	MIL-MILITA Ferguson,Arie	ChildCareNe FORTWALTI: FORTWALTONBE 949,CENTRALAVE	16:27	16:39	EMP	SCCU711	OCTS	2.61	AM	TD	1	43	16:33	16:59	GEN
10028	1696580	6/12/2017	MIL-MILITA Ferguson,Arie	ChildCareNe FORTWALTI: FORTWALTONBE 949,CENTRALAVE	16:27	16:27	EMP	NCU711	OCTS	2.61	AM	TD	1	94	15:39	16:05	GEN
10028	1697185	6/13/2017	MIL-MILITA Ferguson,Arie	ChildCareNe FORTWALTI: FORTWALTONBE 949,CENTRALAVE	16:27	16:32	EMP	SCCU711	OCTS	2.61	AM	TD	1	31	16:11	16:37	GEN
10028	1697186	6/13/2017	MIL-MILITA Ferguson,Arie	ChildCareNe FORTWALTI: FORTWALTONBE 949,CENTRALAVE	16:27	16:43	EMP	SCCU711	OCTS	2.61	AM	TD	1	87	16:48	17:14	GEN
10028	1697596	6/14/2017	MIL-MILITA Ferguson,Arie	ChildCareNe FORTWALTI: FORTWALTONBE 949,CENTRALAVE	16:27	16:27	EMP	SCCU718	OCTS	2.61	AM	TD	1	76	16:01	16:26	GEN
10028	1697597	6/14/2017	MIL-MILITA Ferguson,Arie	949,CENTRA FORTWALTI: FORTWALTONBE ChildCareNetwork(J	5:45	5:45	DC	SCCU74	OCTS	2.61	AM	TD	1	76	5:45	6:10	GEN
10028	1698074	6/15/2017	MIL-MILITA Ferguson,Arie	949,CENTRA FORTWALTI: FORTWALTONBE ChildCareNetwork(J	5:45	5:45	DC	SCCU74	OCTS	2.61	AM	TD	1	96	5:45	6:10	GEN
10028	1698075	6/15/2017	MIL-MILITA Ferguson,Arie	949,CENTRA FORTWALTI: FORTWALTONBE ChildCareNetwork(J	5:45	5:45	DC	SCCU73	OCTS	2.61	AM	TD	1	60	5:45	6:10	GEN
10028	1698559	6/16/2017	STA-STAND Ferguson,Arie	ChildCareNe FORTWALTI: FORTWALTONBE 949,CENTRALAVE	7:02	7:02	DC	SCCU710	OCTS	2.61	AM	TD	1	47	6:50	7:15	GEN
10028	1701387	6/22/2017	MIL-MILITA Ferguson,Arie	ChildCareNe FORTWALTI: FORTWALTONBE 949,CENTRALAVE	16:27	16:43	EMP	SCCU711	OCTS	2.61	AM	TD	1	87	16:21	16:46	GEN
10028	1701388	6/22/2017	MIL-MILITA Ferguson,Arie	ChildCareNe FORTWALTI: FORTWALTONBE 949,CENTRALAVE	16:27	16:27	EMP	SCCU711	OCTS	2.61	AM	TD	1	61	16:07	16:31	GEN
10028	1701390	6/23/2017	MIL-MILITA Ferguson,Arie	ChildCareNe FORTWALTI: FORTWALTONBE 949,CENTRALAVE	16:27	16:27	EMP	SCCU718	OCTS	2.61	AM	TD	1	3	17:48	18:07	GEN
10028	1702555	6/26/2017	MIL-MILITA Ferguson,Arie	ChildCareNe FORTWALTI: FORTWALTONBE 949,CENTRALAVE	16:27	16:47	EMP	NCU715	OCTS	2.61	AM	TD	1	79	15:53	16:10	GEN
10028	1702556	6/26/2017	MIL-MILITA Ferguson,Arie	949,CENTRA FORTWALTI: FORTWALTONBE ChildCareNetwork(J	5:45	5:45	DC	scu73	OCTS	2.61	AM	TD	1	95	5:55	6:10	GEN
10028	1703247	6/27/2017	MIL-MILITA Ferguson,Arie	ChildCareNe FORTWALTI: FORTWALTONBE 949,CENTRALAVE	16:27	16:27	EMP	SCCU77	OCTS	2.61	AM	TD	1	6	15:58	16:13	GEN
10028	1703248	6/27/2017	STA-STAND Bouchard,Kristin	373,OKLAAN FORTWALTI: FORTWALTONBE KenwoodElementar	10:00	10:00	EMP	SCCU791	OCTS	2.61	AM	TD	1	33	9:52	10:25	GEN
10028	1703695	6/28/2017	STA-STAND Bouchard,Kristin	373,OKLAAN FORTWALTI: FORTWALTONBE KenwoodElementar	10:00	10:08	EMP	NCU714	OCTS	2.61	AM	TD	1	88	10:22	10:47	GEN
10028	1703696	6/28/2017	STA-STAND Bouchard,Kristin	KenwoodEle FORTWALTI: FORTWALTONBE 373,OKLANDCIRN	14:30	14:30	EMP	SCCU728	OCTS	2.61	AM	TD	1	41	14:26	14:43	GEN
10028	1704217	6/29/2017	DEM-DEM/ Murray,Arthur	33,CAPEDRN FORTWALTI: FORTWALTONBE EmeraldCoastSleep	20:15	20:15	MED	SCCU724B	OCTS	2.61	AM	TD	1	33	19:40	20:00	GEN
10028	1704218	6/29/2017	DEM-DEM/ Murray,Arthur	EmeraldCoa FORTWALTI: FORTWALTONBE 33,CAPEDRNW	7:17	7:00	MED	SCCU791	OCTS	2.61	AM	TD	1	33	7:17	7:24	GEN
10028	1704673	6/30/2017	DEM-DEM/ Hanley,Cecelia	20,2NDAVE FORTWALTI: FORTWALTONBE WhiteWilsonMedic	9:59	10:11	MED	SCCU710	OCTS	2.61	AM	TD	1	41	10:00	10:27	GEN
10028	1704674	6/30/2017	DEM-DEM/ Hanley,Cecelia	WhiteWilsor FORTWALTI: FORTWALTONBE 20,2NDAVE	11:45	11:51	MED	SCCU710	OCTS	2.61	AM	TD	1	41	11:35	11:45	GEN
10114	1692780	6/1/2017	DEM-DEM/ Waters,Carolyn	Public/Nicev NICEVILLE NICEVILLE 311,FIRAVE	9:45	10:01	SHP	SCCU710	OCTS	2.88	AM	TD	1	47	9:35	9:45	GEN
10114	1692782	6/1/2017	DEM-DEM/ Waters,Carolyn	Public/Nicev NICEVILLE NICEVILLE 311,FIRAVE	10:15	10:15	SHP	SCCU721	OCTS	2.88	AM	TD	1	60	10:10	10:18	GEN
10114	1693745	6/3/2017	DEM-DEM/ Waters,Carolyn	Public/Nicev NICEVILLE NICEVILLE 311,FIRAVE	9:45	9:52	SHP	NCU717	OCTS	2.88	AM	TD	1	79	9:41	9:49	GEN
10114	1694116	6/6/2017	DEM-DEM/ Waters,Carolyn	311,FIRAVE NICEVILLE NICEVILLE QuestLab(BWB):451	10:30	10:50	MED	SCCU710	OCTS	2.88	AM	TD	1	41	10:15	10:30	GEN
10114	1694117	6/6/2017	DEM-DEM/ Waters,Carolyn	QuestLab(B) NICEVILLE NICEVILLE 311,FIRAVE	11:45	11:35	MED	SCCU710	OCTS	2.88	AM	TD	1	41	10:48	11:00	GEN
10114	1695293	6/8/2017	DEM-DEM/ Espey,Dorothy	40,MIRACLE MARYESTH FORTWALTONBE QuestDiagnostic(FV	7:30	8:21	MED	SCCU726	OCTS	2.88	AM	TD	1	87	7:44	8:01	GEN
10114	1695294	6/8/2017	DEM-DEM/ Espey,Dorothy	QuestDiagn FORTWALTI: MARYESTHER 40,MIRACLEDR	9:30	9:30	MED	SCCU73	OCTS	2.88	AM	TD	1	73	9:12	10:01	GEN
10114	1696482	6/10/2017	DEM-DEM/ Espey,Dorothy	40,MIRACLE MARYESTH FORTWALTONBE 417,RACETRACKRD	10:00	10:00	MED	SCCU717	OCTS	2.88	AM	TD	1	98	9:51	10:47	GEN
10114	1697191	6/13/2017	DEM-DEM/ Espey,Dorothy	417,RACETR FORTWALTI: MARYESTHER 40,MIRACLEDR	12:45	12:54	MED	SCCU718	OCTS	2.88	AM	TD	1	44	13:20	13:52	GEN
10114	1697192	6/13/2017	DEM-DEM/ McMillen,Margan	MagnoliaMe FORTWALTI: MARYESTHER 903,NORMACT	10:15	10:00	MED	SCCU715	OCTS	2.88	AM	TD	1	8	9:12	9:59	GEN
10114	1698082	6/15/2017	DEM-DEM/ Ferguson,Elizabeth	3013,YORKT FORTWALTI: FORTWALTONBE WhiteWilsonMedic	9:15	9:15	MED	SCCU722	OCTS	2.88	AM	TD	1	9	9:11	9:19	GEN
10114	1698083	6/15/2017	STA-STAND Wilson,Steven	WellingtonP FORTWALTI: FORTWALTONBE FreseniusMedicalC	11:40	11:56	MED	NCCAR2	OCTS	2.88	AM	TD	1	32	11:50	12:32	DIA
10114	1699176	6/17/2017	STA-STAND Wilson,Steven	WellingtonP FORTWALTI: FORTWALTONBE FreseniusMedicalC	11:40	12:19	MED	SCCU74	OCTS	2.88	AM	TD	1	75	11:50	12:10	DIA
10114	1700465	6/20/2017	STA-STAND Wilson,Steven	WellingtonP FORTWALTI: FORTWALTONBE FreseniusMedicalC	11:40	11:40	MED	SCCU729	OCTS	2.88	AM	TD	1	98	11:34	11:53	DIA
10114	1700466	6/20/2017	STA-STAND Wilson,Steven	WellingtonP FORTWALTI: FORTWALTONBE FreseniusMedicalC	11:40	11:41	MED	SCCU79	OCTS	2.88	AM	TD	1	95	12:16	12:34	DIA
10114	1701395	6/22/2017	STA-STAND Wilson,Steven	WellingtonP FORTWALTI: FORTWALTONBE FreseniusMedicalC	11:40	11:46	MED	SCCU77	OCTS	2.88	AM	TD	1	89	11:48	12:03	DIA
10114	1701396	6/22/2017	STA-STAND Wilson,Steven	WellingtonP FORTWALTI: FORTWALTONBE FreseniusMedicalC	11:40	11:48	MED	SCCU791	OCTS	2.88	AM	TD	1	33	11:53	12:07	DIA
10114	1702456	6/24/2017	STA-STAND Wilson,Steven	WellingtonP FORTWALTI: FORTWALTONBE FreseniusMedicalC	11:40	11:40	MED	SCCU717	OCTS	2.88	AM	TD	1	61	11:36	11:48	DIA
10114	1703253	6/27/2017	STA-STAND Wilson,Steven	WellingtonP FORTWALTI: FORTWALTONBE FreseniusMedicalC	11:40	11:40	MED	SCCU79	OCTS	2.88	AM	TD	1	75	11:51	12:03	DIA
10114	1703254	6/27/2017	STA-STAND Wilson,Steven	WellingtonP FORTWALTI: FORTWALTONBE FreseniusMedicalC	11:40	11:40	MED	NCU717	OCTS	2.88	AM	TD	1	88	11:43	11:55	DIA
10114	1704225	6/29/2017	STA-STAND Wilson,Steven	WellingtonP FORTWALTI: FORTWALTONBE FreseniusMedicalC	11:40	11:40	MED	NCU714	OCTS	2.88	AM	TD	1	188	11:50	12:00	DIA
10114	1704226	6/29/2017	STA-STAND Wilson,Steven	WellingtonP FORTWALTI: FORTWALTONBE FreseniusMedicalC	11:40	12:13	MED	NCU78	OCTS	2.88	AM	TD	1	83	12:17	12:25	DIA
10121	1696444	6/6/2017	STA-STAND Wilson,Steven	WellingtonP FORTWALTI: FORTWALTONBE FreseniusMedicalC	11:40	11:43	MED	SCCU73	OCTS	4.66	AM	TD	2	9	12:33	12:38	DIA
10121	1696445	6/6/2017	STA-STAND Wilson,Steven	WellingtonP FORTWALTI: FORTWALTONBE FreseniusMedicalC	11:40	13:32	MED	SCCU721	OCTS	4.66	AM	TD	2	76	11:50	12:50	DIA
10121	1706141	6/28/2017	STA-STAND Wilson,Steven	FreseniusMe FORTWALTI: FORTWALTONBE WellingtonPlace:23	16:15	16:15	MED	NCU711	OCTS	4.41	AM	TD	2	72	14:26	16:45	DIA
10423	1697016	6/6/2017	STA-STAND Wilson,Steven	FreseniusMe FORTWALTI: FORTWALTONBE WellingtonPlace:23	16:15	16:30	MED	SCCU717	OCTS	13.81	AM	TD	5	61	15:49	16:52	DIA
10423	1697017	6/6/2017	STA-STAND Wilson,Steven	FreseniusMe FORTWALTI: FORTWALTONBE WellingtonPlace:23	16:15	16:40	MED	SCCU724	OCTS	13.81	AM	TD	5	95	16:44	17:22	DIA
10423	1706717	6/29/2017	STA-STAND Wilson,Steven	FreseniusMe FORTWALTI: FORTWALTONBE WellingtonPlace:23	16:15	16:28	MED	SCCU724	OCTS	13.81	AM	TD	5	96	16:24	16:55	DIA
10423	1706718	6/29/2017	STA-STAND Wilson,Steven	FreseniusMe FORTWALTI: FORTWALTONBE WellingtonPlace:23	16:15	16:29	MED	SCCU77	OCTS	13.81	AM	TD	5	71	16:31	17:00	DIA
10454	1701763	6/16/2017	STA-STAND Wilson,Steven	FreseniusMe FORTWALTI: FORTWALTONBE WellingtonPlace:23	16:15	17:16	MED	SCCU77	OCTS	5.89	AM	TD	5	89	17:03	17:27	DIA
10454	1701764	6/16/2017	STA-STAND Wilson,Steven	FreseniusMe FORTWALTI: FORTWALTONBE WellingtonPlace:23	16:15	16:36	MED	SCCU717	OCTS	13.11	AM	TD	5	76	16:39	17:00	DIA
10560	1692756	6/1/2017	STA-STAND Wilson,Steven	FreseniusMe FORTWALTI: FORTWALTONBE WellingtonPlace:23	16:15	16:46	MED	SCCU724	OCTS	5.90	AM	TD	5	90	16:30	16:49	DIA
10560	1692757	6/1/2017	STA-STAND Wilson,Steven	FreseniusMe FORTWALTI: FORTWALTONBE WellingtonPlace:23	16:15	16:43	MED	SCCU727	OCTS	13.74	AM	TD	5	43	16:42	16:51	DIA
10560	1693864	6/5/2017	STA-STAND Wilson,Steven	FreseniusMe FORTWALTI: FORTWALTONBE WellingtonPlace:23	16:15	16:29	MED	SCCU79	OCTS	13.74	AM	TD	5	95	16:28	16:36	DIA
10560	1693865	6/5/2017	STA-STAND Wilson,Steven	FreseniusMe FORTWALTI: FORTWALTONBE WellingtonPlace:23	16:15	16:59	MED	SCCU77	OCTS	13.74	AM	TD	5	7			

10564	1695962	6/9/2017	STA-STAND	Coldmon, Erica	105, WRIGHT FORTWALT; FORTWALTONBE 3, CHESTNUTAVESE	7:00	7:33	EMP	SCCU791	OCTS	3:27	AM	TD	1	33	7:18	7:28	GEN
10564	1696667	6/12/2017	STA-STAND	Coldmon, Erica	105, WRIGHT FORTWALT; FORTWALTONBE 3, CHESTNUTAVESE	7:00	7:03	EMP	SCCU729	OCTS	3:27	AM	TD	1	98	7:04	7:14	GEN
10564	1696668	6/12/2017	STA-STAND	Coldmon, Erica	105, WRIGHT FORTWALT; FORTWALTONBE 3, CHESTNUTAVESE	7:00	7:25	EMP	SCCU226	OCTS	11:95	AM	TD	4	71	7:11	7:21	GEN
10564	1696669	6/12/2017	STA-STAND	Coldmon, Erica	105, WRIGHT FORTWALT; FORTWALTONBE 3, CHESTNUTAVESE	7:00	7:15	EMP	SCCU223	OCTS	11:95	AM	TD	4	60	6:55	7:04	GEN
10564	1696670	6/12/2017	STA-STAND	Coldmon, Erica	105, WRIGHT FORTWALT; FORTWALTONBE 3, CHESTNUTAVESE	7:00	7:00	EMP	SCCU221	OCTS	3:27	AM	TD	1	44	7:25	7:34	GEN
10564	1697269	6/13/2017	STA-STAND	Coldmon, Erica	105, WRIGHT FORTWALT; FORTWALTONBE 3, CHESTNUTAVESE	7:00	7:21	EMP	SCCU791	OCTS	3:27	AM	TD	1	33	7:13	7:21	GEN
10564	1697270	6/13/2017	STA-STAND	Coldmon, Erica	105, WRIGHT FORTWALT; FORTWALTONBE 3, CHESTNUTAVESE	7:00	7:01	EMP	SCCU110	OCTS	11:95	AM	TD	4	41	6:55	7:00	GEN
10564	1697271	6/13/2017	STA-STAND	Coldmon, Erica	105, WRIGHT FORTWALT; FORTWALTONBE 3, CHESTNUTAVESE	7:00	7:59	EMP	SCCU116	OCTS	11:95	AM	TD	4	31	7:35	7:50	GEN
10564	1697272	6/13/2017	STA-STAND	Coldmon, Erica	105, WRIGHT FORTWALT; FORTWALTONBE 3, CHESTNUTAVESE	7:27	7:17	EMP	SCCU225	OCTS	3:27	AM	TD	1	96	7:40	7:50	GEN
10564	1697681	6/14/2017	STA-STAND	Coldmon, Erica	105, WRIGHT FORTWALT; FORTWALTONBE 3, CHESTNUTAVESE	7:00	7:38	EMP	NCU114	OCTS	3:27	AM	TD	1	88	7:41	7:51	GEN
10564	1697682	6/14/2017	STA-STAND	Coldmon, Erica	105, WRIGHT FORTWALT; FORTWALTONBE 3, CHESTNUTAVESE	7:00	9:39	EMP	SCCU791	OCTS	3:27	AM	TD	1	33	7:52	8:00	GEN
10564	1698155	6/15/2017	STA-STAND	Coldmon, Erica	3, CHESTNUT FORTWALT; FORTWALTONBE 105, WRIGHTPKWY	15:55	16:10	EMP	NCU116	OCTS	3:27	AM	TD	1	81	16:09	17:00	GEN
10564	1698156	6/15/2017	STA-STAND	Coldmon, Erica	3, CHESTNUT FORTWALT; FORTWALTONBE 105, WRIGHTPKWY	15:55	16:01	EMP	SCCU791	OCTS	11:95	AM	TD	4	33	15:30	16:07	GEN
10564	1698646	6/16/2017	STA-STAND	Coldmon, Erica	3, CHESTNUT FORTWALT; FORTWALTONBE 105, WRIGHTPKWY	15:55	16:09	EMP	SCCU228	OCTS	3:27	AM	TD	1	98	15:58	16:27	GEN
10564	1698647	6/16/2017	STA-STAND	Coldmon, Erica	3, CHESTNUT FORTWALT; FORTWALTONBE 105, WRIGHTPKWY	15:55	16:01	EMP	SCCU224	OCTS	11:95	AM	TD	4	94	15:54	16:21	GEN
10564	1698648	6/16/2017	STA-STAND	Coldmon, Erica	3, CHESTNUT FORTWALT; FORTWALTONBE 105, WRIGHTPKWY	15:55	16:35	EMP	SCCU227	OCTS	11:95	AM	TD	4	94	15:53	16:19	GEN
10564	1698649	6/16/2017	STA-STAND	Coldmon, Erica	3, CHESTNUT FORTWALT; FORTWALTONBE 105, WRIGHTPKWY	15:55	16:00	EMP	NCU112	OCTS	3:27	AM	TD	1	1	16:00	16:25	GEN
10564	1699969	6/19/2017	STA-STAND	Coldmon, Erica	3, CHESTNUT FORTWALT; FORTWALTONBE 105, WRIGHTPKWY	15:55	17:42	EMP	SCCU227	OCTS	3:27	AM	TD	1	94	16:03	16:27	GEN
10564	1699970	6/19/2017	STA-STAND	Coldmon, Erica	3, CHESTNUT FORTWALT; FORTWALTONBE 105, WRIGHTPKWY	15:55	16:00	EMP	NCU111	OCTS	11:95	AM	TD	4	63	15:51	16:11	GEN
10564	1699971	6/19/2017	STA-STAND	Coldmon, Erica	3, CHESTNUT FORTWALT; FORTWALTONBE 105, WRIGHTPKWY	15:55	15:55	EMP	SCCU117	OCTS	11:95	AM	TD	4	87	15:35	15:52	GEN
10564	1699972	6/19/2017	STA-STAND	Coldmon, Erica	3, CHESTNUT FORTWALT; FORTWALTONBE 105, WRIGHTPKWY	15:55	15:56	EMP	SCCU224	OCTS	3:27	AM	TD	1	43	15:56	16:12	GEN
10564	1700542	6/20/2017	STA-STAND	Coldmon, Erica	3, CHESTNUT FORTWALT; FORTWALTONBE 105, WRIGHTPKWY	15:55	15:55	EMP	SCCU227	OCTS	3:27	AM	TD	1	95	15:55	16:10	GEN
10564	1700543	6/20/2017	STA-STAND	Coldmon, Erica	3, CHESTNUT FORTWALT; FORTWALTONBE 105, WRIGHTPKWY	15:55	16:10	EMP	SCCU117	OCTS	11:95	AM	TD	4	98	15:53	16:07	GEN
10564	1700544	6/20/2017	STA-STAND	Coldmon, Erica	3, CHESTNUT FORTWALT; FORTWALTONBE 105, WRIGHTPKWY	15:55	16:38	EMP	SCCU111	OCTS	11:95	AM	TD	4	92	16:06	16:20	GEN
10564	1700545	6/20/2017	STA-STAND	Coldmon, Erica	3, CHESTNUT FORTWALT; FORTWALTONBE 105, WRIGHTPKWY	15:55	16:18	EMP	SCCU116	OCTS	3:27	AM	TD	1	43	16:23	16:35	GEN
10564	1700987	6/21/2017	STA-STAND	Coldmon, Erica	3, CHESTNUT FORTWALT; FORTWALTONBE 105, WRIGHTPKWY	15:55	15:55	EMP	SCCU116	OCTS	3:27	AM	TD	1	44	15:30	15:41	GEN
10564	1700988	6/21/2017	STA-STAND	Coldmon, Erica	3, CHESTNUT FORTWALT; FORTWALTONBE 105, WRIGHTPKWY	15:55	16:04	EMP	SCSHOOTER	OCTS	11:95	AM	TD	1	41	16:45	16:55	GEN
10564	1701466	6/22/2017	STA-STAND	Coldmon, Erica	3, CHESTNUT FORTWALT; FORTWALTONBE 105, WRIGHTPKWY	15:55	16:29	EMP	SCCU117	OCTS	3:27	AM	TD	1	41	16:04	16:13	GEN
10564	1701467	6/22/2017	STA-STAND	Coldmon, Erica	3, CHESTNUT FORTWALT; FORTWALTONBE 105, WRIGHTPKWY	15:55	16:42	EMP	SCCU117	OCTS	11:95	AM	TD	4	61	16:10	16:18	GEN
10564	1701468	6/22/2017	DEM-DEM/	Heinrichs, Roberta	103, JACKSON FORTWALT; FORTWALTONBE GuptaSunIMD:2000	11:45	13:30	MED	NCU112	OCTS	11:95	AM	TD	4	34	11:36	11:50	GEN
10564	1701469	6/22/2017	DEM-DEM/	Heinrichs, Roberta	103, JACKSON FORTWALT; FORTWALTONBE GuptaSunIMD:2000	10:10	10:09	EMP	SCCU227	OCTS	3:27	AM	TD	1	95	10:32	10:46	GEN
10564	1702019	6/23/2017	DEM-DEM/	Heinrichs, Roberta	GuptaSunIM FORTWALT; FORTWALTONBE 103, JACKSONST	13:50	13:50	MED	SCCU115	OCTS	3:27	AM	TD	1	8	13:51	14:07	GEN
10564	1702020	6/23/2017	DEM-DEM/	Heinrichs, Roberta	GuptaSunIM FORTWALT; FORTWALTONBE 103, JACKSONST	13:30	13:16	MED	SCCU115	OCTS	11:95	AM	TD	4	33	13:22	13:30	GEN
10564	1702021	6/23/2017	DEM-DEM/	Jimenez, Pedro	22, CAPEDRN FORTWALT; FORTWALTONBE ChungTedMD:1823	9:19	9:19	MED	SCCU115	OCTS	11:95	AM	TD	4	8	9:17	9:32	GEN
10564	1702022	6/23/2017	DEM-DEM/	Jimenez, Pedro	ChungTedM FORTWALT; FORTWALTONBE 22, CAPEDRNW	11:15	11:08	MED	SCCU229	OCTS	3:27	AM	TD	1	4	10:20	10:32	GEN
10564	1702644	6/26/2017	DEM-DEM/	Jimenez, Pedro	CVSPharmac FORTWALT; FORTWALTONBE 22, CAPEDRNW	10:05	10:05	MED	SCCU222	OCTS	3:27	AM	TD	1	44	9:46	9:56	GEN
10564	1702645	6/26/2017	DEM-DEM/	Jimenez, Pedro	22, CAPEDRN FORTWALT; FORTWALTONBE FWBMCPhysicalThe	8:45	8:28	MED	SCCU227	OCTS	11:95	AM	TD	4	43	8:25	8:54	GEN
10564	1702646	6/26/2017	DEM-DEM/	Jimenez, Pedro	22, CAPEDRN FORTWALT; FORTWALTONBE FWBMCPhysicalThe	8:30	9:03	MED	SCCU115	OCTS	11:95	AM	TD	4	33	8:40	9:03	GEN
10564	1702647	6/26/2017	DEM-DEM/	Jimenez, Pedro	22, CAPEDRN FORTWALT; FORTWALTONBE FWBMCPhysicalThe	9:15	9:22	MED	SCCU117	OCTS	3:27	AM	TD	1	61	9:09	9:22	GEN
10564	1703332	6/27/2017	DEM-DEM/	Jimenez, Pedro	22, CAPEDRN FORTWALT; FORTWALTONBE FWBMCPhysicalThe	8:39	8:15	MED	SCCU223	OCTS	3:27	AM	TD	1	60	7:50	8:02	GEN
10564	1703333	6/27/2017	DEM-DEM/	Jimenez, Pedro	22, CAPEDRN FORTWALT; FORTWALTONBE FWBMCPhysicalThe	8:40	16:15	MED	SCCU227	OCTS	11:95	AM	TD	4	6	8:55	9:20	GEN
10564	1704296	6/29/2017	DEM-DEM/	Jimenez, Pedro	FWBMCPhy; FORTWALT; FORTWALTONBE 22, CAPEDRNW	11:15	11:35	MED	SCCU221	OCTS	3:27	AM	TD	1	44	11:17	12:11	GEN
10564	1704297	6/29/2017	DEM-DEM/	Jimenez, Pedro	FWBMCPhy; FORTWALT; FORTWALTONBE 22, CAPEDRNW	10:40	10:55	MED	SCCU117	OCTS	11:95	AM	TD	4	96	11:06	11:48	GEN
10564	1704298	6/29/2017	DEM-DEM/	Jimenez, Pedro	FWBMCPhy; FORTWALT; FORTWALTONBE 22, CAPEDRNW	10:32	10:32	MED	SCCU117	OCTS	11:95	AM	TD	4	87	10:13	10:40	GEN
10564	1704299	6/29/2017	DEM-DEM/	Jimenez, Pedro	FWBMCPhy; FORTWALT; FORTWALTONBE 22, CAPEDRNW	10:30	11:24	MED	SCCU221	OCTS	3:27	AM	TD	1	4	10:25	10:44	GEN
10564	1704762	6/30/2017	DEM-DEM/	Jimenez, Pedro	FWBMCPhy; FORTWALT; FORTWALTONBE 22, CAPEDRNW	10:30	10:15	MED	SCCU118	OCTS	3:27	AM	TD	1	96	10:28	10:40	GEN
10564	1704763	6/30/2017	DEM-DEM/	Jimenez, Pedro	22, CAPEDRN FORTWALT; FORTWALTONBE WhiteWilsonMedic	7:15	7:19	MED	SCCU226	OCTS	11:95	AM	TD	4	71	7:16	7:37	GEN
10564	1704764	6/30/2017	DEM-DEM/	Jimenez, Pedro	22, CAPEDRN FORTWALT; FORTWALTONBE SelectPhysicalTher	8:15	8:30	MED	SCCU221	OCTS	11:95	AM	TD	4	33	8:20	8:59	GEN
10564	1704765	6/30/2017	DEM-DEM/	Jimenez, Pedro	SelectPhy; FORTWALT; FORTWALTONBE 22, CAPEDRNW	10:15	10:26	MED	NCU117	OCTS	3:27	AM	TD	1	88	10:07	10:46	GEN
10607	1694414	6/6/2017	DEM-DEM/	Allison, Franklin	119, OAKHILL FORTWALT; FORTWALTONBE BridgeWayCenter(S)	11:51	11:53	MED	NCAR2	OCTS	3:76	AM	TD	1	132	11:38	12:13	GEN
10607	1694415	6/6/2017	MAC-MOT/	Mackey, Mary	ChildCareN FORTWALT; FORTWALTONBE Goodwill(FWB):913	6:42	6:42	EMP	SCCU791	OCTS	3:76	AM	TD	1	33	6:42	7:08	GEN
10607	1697872	6/14/2017	MAC-MOT/	Mackey, Mary	ChildCareN FORTWALT; FORTWALTONBE Goodwill(FWB):913	6:42	7:16	EMP	SCCU791	OCTS	3:76	AM	TD	1	33	6:44	7:05	GEN
10607	1697880	6/14/2017	MAC-MOT/	Mackey, Mary	ChildCareN FORTWALT; FORTWALTONBE Goodwill(FWB):913	6:42	6:43	EMP	SCCU223	OCTS	3:76	AM	TD	1	87	6:41	7:01	GEN
10607	1701240	6/20/2017	MAC-MOT/	Mackey, Mary	ChildCareN FORTWALT; FORTWALTONBE Goodwill(FWB):913	6:42	7:19	EMP	SCCU226	OCTS	3:76	AM	TD	1	98	6:51	7:11	GEN
10607	1701241	6/20/2017	MAC-MOT/	Mackey, Mary	ChildCareN FORTWALT; FORTWALTONBE Goodwill(FWB):913	6:42	6:44	EMP	SCCU791	OCTS	3:76	AM	TD	1	33	6:44	7:02	GEN
10872	1693555	6/1/2017	MAC-MOT/	Mackey, Mary	Goodwill(FV FORTWALT; FORTWALTONBE ChildCareNetwork(J	15:20	15:20	EMP	SCCU791	OCTS	4:54	AM	TD	2	33	15:15	15:30	GEN
10872	1693447	6/2/2017	MAC-MOT/	Mackey, Mary	ChildCareN FORTWALT; FORTWALTONBE Goodwill(FWB):913	6:42	6:46	EMP	SCCU223	OCTS	4:54	AM	TD	2	60	6:40	6:55	GEN
10872	1693556	6/2/2017	MAC-MOT/	Mackey, Mary	ChildCareN FORTWALT; FORTWALTONBE Goodwill(FWB):913	6:42	6:42	EMP	SCCU791	OCTS	4:54	AM	TD	2	33	6:41	6:55	GEN
10883	1698497	6/12/2017	MAC-MOT/	Mackey, Mary	ChildCareN FORTWALT; FORTWALTONBE Goodwill(FWB):913	6:42	6:42	EMP	SCCU791	OCTS	2:67	AM	TD	1	33	6:42	6:54	GEN
10883	1698498	6/13/2017	MAC-MOT/	Mackey, Mary	ChildCareN FORTWALT; FORTWALTONBE Goodwill(FWB):913	6:42	6:42	EMP	SCCU115	OCTS	2:67	AM	TD	1	8	6:51	7:03	GEN
10931	1705041	6/26/2017	MAC-MOT/	Mackey, Mary	ChildCareN FORTWALT; FORTWALTONBE Goodwill(FWB):913	6:42	6:42	EMP	SCCU791	OCTS	2:87	AM	TD	1	33	6:43	6:54	GEN
10931	1705042	6/26/2017	MAC-MOT/	Mackey, Mary	ChildCareN FORTWALT; FORTWALTONBE Goodwill(FWB):913	6:42	6:42	EMP	SCCU791	OCTS	2:87	AM	TD	1	33	6:43	6:54	GEN
11101	1697021	6/6/2017	MAC-MOT/	Mackey, Mary	ChildCareN FORTWALT; FORTWALTONBE Goodwill(FWB):913	6:42	6:42	EMP	SCCU222	OCTS	1:87	AM	TD	1	44	6:40	6:51	GEN
11101	1700230	6/13/2017	MAC-MOT/	Mackey, Mary	Goodwill(FV FORTWALT; FORTWALTONBE ChildCareNetwork(J	15:20	15:20	EMP	SCCU117	OCTS	1:87	AM	TD	1	61	15:20	15:31	GEN
11101	1703031	6/21/2017	MAC-MOT/	Mackey, Mary	ChildCareN FORTWALT; FORTWALTONBE Goodwill(FWB):913	6:42	6:42	EMP	SCCU791	OCTS	6:25	AM	TD	1	33	6:43	6:53	GEN
11101	1703032	6/21/2017	MAC-MOT/	Mackey, Mary	ChildCareN FORTWALT; FORTWALTONBE Goodwill(FWB):913	6:42	6:42	EMP										

11967	1694167	6/6/2017	MAC-MOT	Gray,Lataiya	36,BUCHAN	FORTWALT	FORTWALTONBE	101,SCRANTONST	16:00	18:02	DC	SCCUT92	OCTS	1.47	AM	TD	1	33	16:10	16:25	GEN
11967	1694168	6/6/2017	MAC-MOT	Gray,Lataiya	36,BUCHAN	FORTWALT	FORTWALTONBE	101,SCRANTONST	6:00	6:00	DC	SCCUT16	OCTS	1.47	AM	TD	1	31	6:05	6:12	GEN
11967	1695331	6/8/2017	MAC-MOT	Gray,Lataiya	36,BUCHAN	FORTWALT	FORTWALTONBE	101,SCRANTONST	6:00	6:06	DC	SCCUT91	OCTS	1.47	AM	TD	1	33	6:07	6:23	GEN
11967	1696491	6/10/2017	MAC-MOT	Gray,Lataiya	36,BUCHAN	FORTWALT	FORTWALTONBE	101,SCRANTONST	7:00	7:00	DC	SCCUT15	OCTS	1.47	AM	TD	1	8	7:15	7:31	GEN
11967	1696492	6/10/2017	DEM-DEM	Gray,Lataiya	36,BUCHAN	FORTWALT	FORTWALTONBE	101,SCRANTONST	15:45	16:11	DC	NCUOT8	OCTS	1.47	AM	TD	1	82	15:48	16:02	GEN
11967	1697236	6/13/2017	MAC-MOT	Gray,Lataiya	36,BUCHAN	FORTWALT	FORTWALTONBE	101,SCRANTONST	16:00	16:02	DC	SCCUT28	OCTS	1.47	AM	TD	1	44	16:09	16:23	GEN
11967	1697237	6/13/2017	DEM-DEM	Gray,Lataiya	36,BUCHAN	FORTWALT	FORTWALTONBE	101,SCRANTONST	7:15	7:15	DC	NCUOT17	OCTS	1.47	AM	TD	1	34	7:12	7:26	GEN
11967	1698119	6/15/2017	MAC-MOT	Gray,Lataiya	101,SCRANT	FORTWALT	FORTWALTONBE	36,BUCHANANCTSV	15:22	15:22	EMP	NCUOT12	OCTS	1.47	AM	TD	1	32	15:14	16:04	GEN
11967	1698120	6/15/2017	MAC-MOT	Gray,Lataiya	101,SCRANT	FORTWALT	FORTWALTONBE	36,BUCHANANCTSV	15:33	15:39	EMP	SCCUT28	OCTS	1.47	AM	TD	1	98	15:30	16:16	GEN
11967	1699185	6/17/2017	MAC-MOT	Gray,Lataiya	36,BUCHAN	FORTWALT	FORTWALTONBE	101,SCRANTONST	8:15	8:15	DC	SCCUT23	OCTS	1.47	AM	TD	1	60	8:01	8:30	GEN
11967	1699186	6/17/2017	MAC-MOT	Gray,Lataiya	101,SCRANT	FORTWALT	FORTWALTONBE	36,BUCHANANCTSV	15:35	15:39	EMP	SCCUT24	OCTS	1.47	AM	TD	1	94	15:40	16:08	GEN
11967	1700509	6/20/2017	MAC-MOT	Gray,Lataiya	101,SCRANT	FORTWALT	FORTWALTONBE	36,BUCHANANCTSV	15:33	15:33	EMP	SCCUT12	OCTS	1.47	AM	TD	1	75	15:45	16:10	GEN
11967	1700510	6/20/2017	MAC-MOT	Gray,Lataiya	101,SCRANT	FORTWALT	FORTWALTONBE	36,BUCHANANCTSV	15:35	15:35	EMP	SCCUT27	OCTS	1.47	AM	TD	1	9	15:30	15:51	GEN
11967	1701432	6/22/2017	MAC-MOT	Gray,Lataiya	101,SCRANT	FORTWALT	FORTWALTONBE	36,BUCHANANCTSV	15:35	15:35	EMP	SCCUT24	OCTS	1.47	AM	TD	1	94	15:28	15:45	GEN
11967	1701433	6/22/2017	MAC-MOT	Gray,Lataiya	101,SCRANT	FORTWALT	FORTWALTONBE	36,BUCHANANCTSV	15:33	15:33	EMP	NCUOT12	OCTS	1.47	AM	TD	1	1	15:28	15:44	GEN
11967	1702465	6/24/2017	MAC-MOT	Gray,Lataiya	101,SCRANT	FORTWALT	FORTWALTONBE	36,BUCHANANCTSV	16:22	16:22	DC	SCCUT28	OCTS	1.47	AM	TD	1	44	16:26	16:41	GEN
11967	1702466	6/24/2017	MAC-MOT	Gray,Lataiya	101,SCRANT	FORTWALT	FORTWALTONBE	36,BUCHANANCTSV	14:35	14:35	EMP	SCCUT17	OCTS	1.47	AM	TD	1	98	14:36	14:50	GEN
11967	1703297	6/27/2017	DEM-DEM	Gray,Lataiya	101,SCRANT	FORTWALT	FORTWALTONBE	36,BUCHANANCTSV	16:05	16:30	DC	NCUOT8	OCTS	1.47	AM	TD	1	82	16:05	16:18	GEN
11967	1703298	6/27/2017	MAC-MOT	Gray,Lataiya	101,SCRANT	FORTWALT	FORTWALTONBE	36,BUCHANANCTSV	15:35	15:43	EMP	SCCUT27	OCTS	1.47	AM	TD	1	94	15:18	15:31	GEN
11967	1704262	6/29/2017	MAC-MOT	Gray,Lataiya	101,SCRANT	FORTWALT	FORTWALTONBE	36,BUCHANANCTSV	16:35	18:21	DC	SCCUT92	OCTS	1.47	AM	TD	1	33	16:28	16:40	GEN
11967	1704263	6/29/2017	MAC-MOT	Gray,Lataiya	101,SCRANT	FORTWALT	FORTWALTONBE	36,BUCHANANCTSV	15:22	15:22	EMP	SCCUT17	OCTS	1.47	AM	TD	1	87	15:10	15:21	GEN
12319	1695251	6/2/2017	MAC-MOT	Gray,Lataiya	101,SCRANT	FORTWALT	FORTWALTONBE	36,BUCHANANCTSV	14:22	14:31	EMP	SCCUT27	OCTS	11	AM	TD	4	43	14:39	14:49	GEN
12319	1695252	6/2/2017	MAC-MOT	Gray,Lataiya	101,SCRANT	FORTWALT	FORTWALTONBE	FWaltonBeachReh	6:20	10:56	EMP	SCCUT23	OCTS	11	AM	TD	4	73	6:00	6:37	GEN
12319	1701344	6/19/2017	DEM-DEM	Gray,Lataiya	101,SCRANT	FORTWALT	FORTWALTONBE	FWaltonBeachReh	6:20	6:20	EMP	SCCUT26	OCTS	13.21	AM	TD	5	98	6:08	6:30	GEN
12319	1701345	6/19/2017	MAC-MOT	Gray,Lataiya	FWaltonBe	FORTWALT	FORTWALTONBE	101,SCRANTONST	15:00	15:00	EMP	SCCUT27	OCTS	13.21	AM	TD	5	9	15:05	15:26	GEN
12319	1703542	6/22/2017	MAC-MOT	Gray,Lataiya	FWaltonBe	FORTWALT	FORTWALTONBE	101,SCRANTONST	15:00	15:04	EMP	NCUOT12	OCTS	1.86	AM	TD	1	32	14:53	15:14	GEN
12319	1703543	6/22/2017	MAC-MOT	Gray,Lataiya	FWaltonBe	FORTWALT	FORTWALTONBE	101,SCRANTONST	15:00	15:04	EMP	NCUOT12	OCTS	1.86	AM	TD	1	1	15:08	15:26	GEN
12367	1700114	6/13/2017	DEM-DEM	Gray,Lataiya	FWaltonBe	FORTWALT	FORTWALTONBE	101,SCRANTONST	15:00	15:02	EMP	SCCUT24	OCTS	2.61	AM	TD	2	94	15:09	15:27	GEN
12367	1701143	6/15/2017	MAC-MOT	Gray,Lataiya	FWaltonBe	FORTWALT	FORTWALTONBE	101,SCRANTONST	15:00	15:00	EMP	SCCUT27	OCTS	5.95	AM	TD	1	94	15:00	15:16	GEN
12367	1701145	6/15/2017	MAC-MOT	Gray,Lataiya	101,SCRANT	FORTWALT	FORTWALTONBE	FWaltonBeachReh	7:25	7:25	EMP	SCCUT23	OCTS	5.95	AM	TD	2	60	7:06	7:21	GEN
12367	1704513	6/23/2017	MAC-MOT	Gray,Lataiya	101,SCRANT	FORTWALT	FORTWALTONBE	FWaltonBeachReh	6:22	6:25	EMP	SCCUT91	OCTS	7.11	AM	TD	3	33	6:25	6:39	GEN
12367	1704514	6/23/2017	MAC-MOT	Gray,Lataiya	101,SCRANT	FORTWALT	FORTWALTONBE	FWaltonBeachReh	6:22	6:22	EMP	SCCUT16	OCTS	7.11	AM	TD	3	31	6:21	6:35	GEN
12367	1704540	6/26/2017	MAC-MOT	Gray,Lataiya	101,SCRANT	FORTWALT	FORTWALTONBE	FWaltonBeachReh	7:27	7:27	EMP	SCCUT15	OCTS	2.63	AM	TD	1	8	7:32	7:45	GEN
12416	1702364	6/21/2017	MAC-MOT	Gray,Lataiya	FWaltonBe	FORTWALT	FORTWALTONBE	101,SCRANTONST	15:00	15:00	EMP	SCCUT17	OCTS	9.38	AM	TD	3	87	14:55	15:07	GEN
12416	1702365	6/21/2017	MAC-MOT	Gray,Lataiya	101,SCRANT	FORTWALT	FORTWALTONBE	FWaltonBeachReh	6:20	6:24	EMP	SCCUT91	OCTS	9.38	AM	TD	3	37	6:10	6:20	GEN
12815	1704952	6/28/2017	MAC-MOT	Gray,Lataiya	101,SCRANT	FORTWALT	FORTWALTONBE	FWaltonBeachReh	6:22	6:22	EMP	SCCUT23	OCTS	2.02	AM	TD	1	60	6:11	6:21	GEN
12815	1704953	6/28/2017	MAC-MOT	Gray,Lataiya	101,SCRANT	FORTWALT	FORTWALTONBE	FWaltonBeachReh	6:22	6:22	EMP	SCCUT91	OCTS	2.02	AM	TD	1	33	6:10	6:18	GEN
12882	1694730	6/1/2017	MAC-MOT	Gray,Lataiya	101,SCRANT	FORTWALT	FORTWALTONBE	FWaltonBeachReh	6:22	6:22	EMP	SCCUT91	OCTS	11.35	AM	TD	4	33	6:15	6:23	GEN
12882	1694731	6/1/2017	MAC-MOT	Gray,Lataiya	FWaltonBe	FORTWALT	FORTWALTONBE	101,SCRANTONST	14:00	14:00	EMP	SCCUT91	OCTS	11.35	AM	TD	4	33	13:53	14:31	GEN
12882	1705044	6/27/2017	MAC-MOT	Gray,Lataiya	FWaltonBe	FORTWALT	FORTWALTONBE	101,SCRANTONST	15:00	15:00	EMP	SCCUT12	OCTS	7.23	AM	TD	3	75	15:11	15:45	GEN
12882	1705046	6/27/2017	MAC-MOT	Gray,Lataiya	FWaltonBe	FORTWALT	FORTWALTONBE	101,SCRANTONST	14:00	14:17	EMP	SCCUT27	OCTS	7.23	AM	TD	3	43	14:14	14:38	GEN
12882	1705047	6/28/2017	MAC-MOT	Gray,Lataiya	FWaltonBe	FORTWALT	FORTWALTONBE	101,SCRANTONST	15:00	15:13	EMP	SCCUT24	OCTS	27.61	AM	TD	10	94	15:22	15:40	GEN
12911	1698526	6/10/2017	MAC-MOT	Gray,Lataiya	FWaltonBe	FORTWALT	FORTWALTONBE	101,SCRANTONST	14:00	14:14	EMP	SCCUT17	OCTS	3.93	AM	TD	1	98	14:26	14:36	GEN
12911	1698527	6/10/2017	MAC-MOT	Gray,Lataiya	FWaltonBe	FORTWALT	FORTWALTONBE	101,SCRANTONST	15:00	15:13	EMP	SCCUT28	OCTS	3.93	AM	TD	1	98	15:05	15:30	GEN
13313	1701718	6/22/2017	DEM-DEM	Gray,Lataiya	1005,MARW	FORTWALT	FORTWALTONBE	36,BUCHANANCTSV	10:00	10:12	DC	SCCUT91	OCTS	4.65	AM	TD	2	33	10:00	10:22	GEN
13313	1701719	6/22/2017	MAC-MOT	Gray,Lataiya	36,BUCHAN	FORTWALT	FORTWALTONBE	FWaltonBeachReh	5:40	5:40	EMP	SCCUT21	OCTS	4.65	AM	TD	2	9	5:40	6:02	GEN
13449	1692775	6/1/2017	MAC-MOT	Gray,Lataiya	FWaltonBe	FORTWALT	FORTWALTONBE	36,BUCHANANCTSV	14:15	14:15	EMP	SCCUT10	OCTS	3.11	AM	TD	1	47	14:09	14:27	GEN
13449	1693241	6/2/2017	DEM-DEM	Gray,Lataiya	36,BUCHAN	FORTWALT	FORTWALTONBE	1,BUSRDR	5:15	5:12	EMP	SCCUT91	OCTS	3.11	AM	TD	1	33	5:15	5:31	GEN
13449	1693242	6/2/2017	DEM-DEM	Gray,Lataiya	36,BUCHAN	FORTWALT	FORTWALTONBE	FWaltonBeachReh	5:15	5:12	EMP	SCCUT10	OCTS	3.11	AM	TD	1	41	5:20	5:35	GEN
13449	1693884	6/5/2017	MAC-MOT	Gray,Lataiya	FWaltonBe	FORTWALT	FORTWALTONBE	36,BUCHANANCTSV	15:00	15:10	EMP	NCUOT12	OCTS	3.11	AM	TD	1	34	15:03	15:33	GEN
13449	1693885	6/5/2017	MAC-MOT	Gray,Lataiya	36,BUCHAN	FORTWALT	FORTWALTONBE	FWaltonBeachReh	6:00	6:35	EMP	SCCUT26	OCTS	3.11	AM	TD	1	71	6:21	6:47	GEN
13449	1694139	6/6/2017	MAC-MOT	Gray,Lataiya	36,BUCHAN	FORTWALT	FORTWALTONBE	FWaltonBeachReh	7:00	7:05	EMP	SCCUT15	OCTS	3.11	AM	TD	1	8	7:17	7:41	GEN
13449	1694140	6/6/2017	DEM-DEM	Gray,Lataiya	1,BUSRDR	FORTWALT	FORTWALTONBE	36,BUCHANANCTSV	14:15	14:00	EMP	SCCUT7	OCTS	3.11	AM	TD	1	71	14:05	14:41	GEN
13449	1694830	6/7/2017	DEM-DEM	Gray,Lataiya	FWaltonBe	FORTWALT	FORTWALTONBE	36,BUCHANANCTSV	14:15	14:00	EMP	SCCUT17	OCTS	3.11	AM	TD	1	75	13:46	14:20	GEN
13449	1694831	6/7/2017	DEM-DEM	Younce,Richard	1211,FINCK	NICEVILLE	NICEVILLE	4500,HWY20E	10:15	11:03	SCP	SCCUT15	OCTS	3.11	AM	TD	1	8	11:06	11:24	GEN
13449	1695305	6/8/2017	DEM-DEM	Younce,Richard	4500,HWY2	NICEVILLE	NICEVILLE	1211,FINCKRD	12:21	12:05	SCP	NCUOT14	OCTS	3.11	AM	TD	1	79	12:10	12:24	GEN
13449	1695306	6/8/2017	DEM-DEM	Younce,Richard	1211,FINCK	NICEVILLE	FORTWALTONBE	WhiteWilsonmme	10:15	10:16	MED	SCCUT10	OCTS	3.11	AM	TD	1	44	10:05	10:30	GEN
13449	1695898	6/9/2017	DEM-DEM	Younce,Richard	WhiteWilsor	FORTWALT	NICEVILLE	1211,FINCKRD	13:15	13:00	MED	SCCUT16	OCTS	3.11	AM	TD	1	31	12:58	13:52	GEN
13449	1695899	6/9/2017	DEM-DEM	Younce,Richard	1211,FINCK	NICEVILLE	FORTWALTONBE	FWBMCoutpatient	10:45	10:42	MED	SCCUT10	OCTS	3.11	AM	TD	1	47	10:10	10:30	GEN
13449	1696603	6/12/2017	DEM-DEM	Younce,Richard	1211,FINCK	NICEVILLE	FORTWALTONBE	WhiteWilsonMedic	13:15	13:23	MED	TCUOT1	OCTS	3.11	AM	TD	1	75	13:17	13:40	GEN
13449	1696604	6/12/2017	DEM-DEM	Younce,Richard	WhiteWilsor	FORTWALT	NICEVILLE	1211,FINCKRD	17:15	14:24	MED	SCCUT27	OCTS	3.11	AM	TD	1	6	17:30	18:17	GEN
13449	1697212	6/13/2017	DEM-DEM	Younce,Richard	WhiteWilsor	FORTWALT	NICEVILLE	1211,FINCKRD	15:45	15:30	MED	SCCUT92	OCTS	3.11	AM	TD	1	33	14:50	15:15	GEN
13449																					

13684	1694889	6/7/2017	MIL-MILITA	Arrington,Ramona	2091,VILLAP	FORTWALT	HURLBURFIELD	HurlburtCommissar	17:45	17:30	EMP	SCCUT24B	lr	OCTS	2.39	AM	TD	1	41	17:31	17:50	GEN
13684	1694890	6/7/2017	MIL-MILITA	Arrington,Ramona	2091,VILLAP	FORTWALT	HURLBURFIELD	HurlburtCommissar	17:45	17:31	EMP	SCCUT24	OCTS	2.39	AM	TD	1	33	17:50	18:06	GEN	
13684	1694935	6/8/2017	MIL-MILITA	Arrington,Ramona	2091,VILLAP	FORTWALT	HURLBURFIELD	HurlburtCommissar	17:00	17:20	EMP	SCCUT24	OCTS	2.39	AM	TD	1	44	17:12	17:28	GEN	
13684	1695957	6/9/2017	MIL-MILITA	Arrington,Ramona	2091,VILLAP	FORTWALT	HURLBURFIELD	HurlburtCommissar	17:45	18:36	EMP	SCCUT24	OCTS	2.39	AM	TD	1	43	18:04	18:17	GEN	
13684	1695958	6/9/2017	MIL-MILITA	Arrington,Ramona	2091,VILLAP	FORTWALT	HURLBURFIELD	HurlburtCommissar	15:45	16:05	EMP	SCCUT24	OCTS	2.39	AM	TD	1	75	16:17	17:18	GEN	
13684	1696665	6/12/2017	MIL-MILITA	Arrington,Ramona	2091,VILLAP	FORTWALT	HURLBURFIELD	HurlburtCommissar	15:45	16:16	EMP	SCCUT24	OCTS	2.39	AM	TD	1	95	16:47	17:14	GEN	
13684	1696666	6/12/2017	MIL-MILITA	Arrington,Ramona	2091,VILLAP	FORTWALT	HURLBURFIELD	HurlburtCommissar	15:45	16:13	EMP	SCCUT24	OCTS	2.39	AM	TD	1	87	16:35	17:00	GEN	
13684	1697267	6/13/2017	MIL-MILITA	Arrington,Ramona	HurlburtCon	HURLBURTF	FORTWALT	2091,VILLAPALMSC	22:30	22:30	EMP	SCCUT24	OCTS	2.39	AM	TD	1	44	22:00	23:03	GEN	
13684	1697268	6/13/2017	MIL-MILITA	Arrington,Ramona	HurlburtCon	HURLBURTF	FORTWALT	2091,VILLAPALMSC	22:30	22:30	EMP	SCCUT24B	lr	OCTS	2.39	AM	TD	1	41	22:00	22:49	GEN
13684	1697679	6/14/2017	MIL-MILITA	Arrington,Ramona	HurlburtCon	HURLBURTF	FORTWALT	2091,VILLAPALMSC	22:30	22:30	EMP	SCCUT24	OCTS	2.39	AM	TD	1	33	21:56	22:43	GEN	
13684	1697680	6/14/2017	MIL-MILITA	Arrington,Ramona	HurlburtCon	HURLBURTF	FORTWALT	2091,VILLAPALMSC	22:30	22:30	EMP	SCCUT24	OCTS	2.39	AM	TD	1	43	22:50	23:27	GEN	
13684	1698153	6/15/2017	MIL-MILITA	Arrington,Ramona	HurlburtCon	HURLBURTF	FORTWALT	2091,VILLAPALMSC	22:30	22:30	EMP	SCCUT24B	lr	OCTS	2.39	AM	TD	1	41	20:41	20:55	GEN
13684	1698644	6/16/2017	MIL-MILITA	Arrington,Ramona	HurlburtCon	HURLBURTF	FORTWALT	2091,VILLAPALMSC	22:30	22:30	EMP	Scut24B	lr	OCTS	2.39	AM	TD	1	33	21:17	21:31	GEN
13684	1698645	6/16/2017	MIL-MILITA	Arrington,Ramona	HurlburtCon	HURLBURTF	FORTWALT	2091,VILLAPALMSC	22:30	22:30	EMP	SCCUT24B	lr	OCTS	2.39	AM	TD	1	33	20:38	20:50	GEN
13684	1699967	6/19/2017	MIL-MILITA	Arrington,Ramona	HurlburtCon	HURLBURTF	FORTWALT	2091,VILLAPALMSC	22:30	22:30	EMP	SCSHOOTER	OCTS	2.39	AM	TD	1	75	21:12	21:21	GEN	
13684	1708458	6/19/2017	STA-STAND	Parker,Robert	680,CORNW	MARYESTHI	FORTWALT	2091,FreseniusMedicalCa	6:50	18:14	MED	SCCUT23	OCTS	1.96	AM	TD	1	60	6:51	7:20	DIA	
13684	1700540	6/20/2017	STA-STAND	Parker,Robert	680,CORNW	MARYESTHI	FORTWALT	2091,FreseniusMedicalCa	6:50	7:10	MED	SCCUT91	OCTS	2.39	AM	TD	1	33	7:08	7:29	DIA	
13684	1700541	6/20/2017	STA-STAND	Parker,Robert	680,CORNW	MARYESTHI	FORTWALT	2091,FreseniusMedicalCa	6:50	6:50	MED	SCCUT91	OCTS	2.39	AM	TD	1	33	6:51	7:09	DIA	
13684	1701464	6/22/2017	STA-STAND	Parker,Robert	680,CORNW	MARYESTHI	FORTWALT	2091,FreseniusMedicalCa	6:50	7:21	MED	SCCUT91	OCTS	2.39	AM	TD	1	33	7:33	7:49	DIA	
13684	1701465	6/22/2017	STA-STAND	Parker,Robert	680,CORNW	MARYESTHI	FORTWALT	2091,FreseniusMedicalCa	6:50	6:58	MED	SCCUT10	OCTS	2.39	AM	TD	1	47	6:55	7:10	DIA	
13684	1702017	6/23/2017	STA-STAND	Parker,Robert	680,CORNW	MARYESTHI	FORTWALT	2091,FreseniusMedicalCa	6:50	7:06	MED	NCCUT2	OCTS	2.39	AM	TD	1	63	7:21	7:35	DIA	
13684	1702018	6/23/2017	STA-STAND	Parker,Robert	680,CORNW	MARYESTHI	FORTWALT	2091,FreseniusMedicalCa	6:50	7:35	MED	NCCUT17	OCTS	2.39	AM	TD	1	88	7:38	7:52	DIA	
13684	1702642	6/26/2017	STA-STAND	Parker,Robert	680,CORNW	MARYESTHI	FORTWALT	2091,FreseniusMedicalCa	6:50	7:32	MED	NCCUT9	OCTS	2.39	AM	TD	1	62	9:07	9:20	DIA	
13684	1703330	6/27/2017	STA-STAND	Parker,Robert	FreseniusMe	FORTWALT	MARYESTHER	680,CORNW	12:35	13:13	MED	SCCUT10	OCTS	2.39	AM	TD	1	41	12:20	13:08	DIA	
13684	1703331	6/27/2017	STA-STAND	Parker,Robert	FreseniusMe	FORTWALT	MARYESTHER	680,CORNW	12:35	13:01	MED	SCCUT23B	lr	OCTS	2.39	AM	TD	1	9	12:58	13:30	DIA
13684	1703780	6/28/2017	STA-STAND	Parker,Robert	FreseniusMe	FORTWALT	MARYESTHER	680,CORNW	12:35	12:35	MED	SCCUT29	OCTS	2.39	AM	TD	1	60	12:45	13:14	DIA	
13684	1703781	6/28/2017	STA-STAND	Parker,Robert	FreseniusMe	FORTWALT	MARYESTHER	680,CORNW	12:35	14:13	MED	SCCUT21	OCTS	2.39	AM	TD	1	76	12:50	13:18	DIA	
13684	1703784	6/28/2017	STA-STAND	Parker,Robert	FreseniusMe	FORTWALT	MARYESTHER	680,CORNW	12:35	13:26	MED	SCCUT15	OCTS	2.39	AM	TD	1	94	12:59	13:27	DIA	
13684	1704294	6/29/2017	STA-STAND	Parker,Robert	FreseniusMe	FORTWALT	MARYESTHER	680,CORNW	12:35	14:13	MED	SCCUT91	OCTS	2.39	AM	TD	1	33	12:50	13:16	DIA	
13684	1704295	6/29/2017	STA-STAND	Parker,Robert	FreseniusMe	FORTWALT	MARYESTHER	680,CORNW	12:35	12:43	MED	SCCUT26	OCTS	2.39	AM	TD	1	71	12:43	13:03	DIA	
13684	1704760	6/30/2017	STA-STAND	Parker,Robert	FreseniusMe	FORTWALT	MARYESTHER	680,CORNW	12:35	12:48	MED	SCCUT91	OCTS	2.39	AM	TD	1	33	13:08	13:26	DIA	
13684	1704761	6/30/2017	STA-STAND	Parker,Robert	FreseniusMe	FORTWALT	MARYESTHER	680,CORNW	12:35	12:35	MED	SCCUT91	OCTS	2.39	AM	TD	1	33	12:35	12:50	DIA	
13721	1697902	6/14/2017	STA-STAND	Parker,Robert	FreseniusMe	FORTWALT	MARYESTHER	680,CORNW	12:35	12:35	MED	SCCUT4	OCTS	1.85	AM	TD	1	4	12:35	12:50	DIA	
13721	1697903	6/14/2017	STA-STAND	Parker,Robert	FreseniusMe	FORTWALT	MARYESTHER	680,CORNW	12:35	12:53	MED	NCCUT8	OCTS	1.85	AM	TD	1	81	12:49	13:04	DIA	
13721	1704565	6/28/2017	STA-STAND	Parker,Robert	FreseniusMe	FORTWALT	MARYESTHER	680,CORNW	12:35	13:37	MED	SCCUT3	OCTS	1.85	AM	TD	1	73	13:07	13:19	DIA	
13721	1704566	6/28/2017	STA-STAND	Parker,Robert	FreseniusMe	FORTWALT	MARYESTHER	680,CORNW	12:35	13:02	MED	SCCUT91	OCTS	1.85	AM	TD	1	33	14:55	15:04	DIA	
13739	1692798	6/1/2017	DEM-DEM/	Young,Briana	DestinComm	DESTIN	FORTWALT	2091,HUNTC	17:15	17:15	MED	SCCUT18	OCTS	11.04	AM	TD	4	100	17:23	18:30	GEN	
13739	1692799	6/1/2017	DEM-DEM/	Young,Briana	1641,HUNTC	FORTWALT	DESTIN	DestinCommons:43	8:15	8:18	EMP	SCCUT3	OCTS	11.04	AM	TD	4	4	8:27	9:29	GEN	
13739	1693261	6/2/2017	DEM-DEM/	Young,Briana	1641,HUNTC	FORTWALT	DESTIN	DestinCommons:43	9:15	9:00	EMP	SCCUT23	OCTS	11.04	AM	TD	4	60	8:40	9:40	GEN	
13739	1693262	6/2/2017	DEM-DEM/	Young,Briana	1641,HUNTC	FORTWALT	DESTIN	DestinCommons:43	8:15	8:30	EMP	SCCUT4	OCTS	11.04	AM	TD	4	4	8:15	9:11	GEN	
13739	1693908	6/5/2017	DEM-DEM/	Young,Briana	1641,HUNTC	FORTWALT	DESTIN	DestinCommons:43	13:15	13:02	EMP	SCCUT11	OCTS	11.04	AM	TD	4	44	12:55	13:47	GEN	
13739	1694161	6/6/2017	DEM-DEM/	Young,Briana	1641,HUNTC	FORTWALT	DESTIN	DestinCommons:43	6:45	7:15	EMP	TCUT1	OCTS	11.04	AM	TD	4	60	7:10	7:45	GEN	
13739	1694162	6/6/2017	DEM-DEM/	Young,Briana	1641,HUNTC	FORTWALT	DESTIN	DestinCommons:43	8:45	8:45	EMP	SCCUT26	OCTS	11.04	AM	TD	4	8	9:06	9:40	GEN	
13739	1695324	6/8/2017	DEM-DEM/	Young,Briana	1641,HUNTC	FORTWALT	DESTIN	DestinCommons:43	7:45	8:37	EMP	TCUT1	OCTS	11.04	AM	TD	4	75	8:22	9:10	GEN	
13739	1695325	6/8/2017	DEM-DEM/	Young,Briana	1641,HUNTC	FORTWALT	DESTIN	DestinCommons:43	7:45	8:55	EMP	SCCUT4	OCTS	11.04	AM	TD	4	76	8:15	9:00	GEN	
13739	1695918	6/9/2017	DEM-DEM/	Young,Briana	1641,HUNTC	FORTWALT	DESTIN	DestinCommons:43	8:00	7:45	EMP	NCCUT14	OCTS	11.04	AM	TD	4	88	8:32	9:12	GEN	
13739	1695919	6/9/2017	DEM-DEM/	Young,Briana	1641,HUNTC	FORTWALT	DESTIN	DestinCommons:43	6:45	7:28	EMP	SCCUT21	OCTS	11.04	AM	TD	4	4	7:16	7:53	GEN	
13739	1697230	6/13/2017	DEM-DEM/	Young,Briana	DestinComm	DESTIN	FORTWALT	2091,HUNTC	17:00	17:24	EMP	SCCUT17	OCTS	11.04	AM	TD	4	96	17:11	19:23	GEN	
13739	1697231	6/13/2017	DEM-DEM/	Young,Briana	DestinComm	DESTIN	FORTWALT	2091,HUNTC	16:30	18:45	MED	SCCUT18	OCTS	11.04	AM	TD	4	76	18:00	19:27	GEN	
13739	1698112	6/15/2017	DEM-DEM/	Young,Briana	DestinComm	DESTIN	FORTWALT	2091,HUNTC	17:45	18:54	EMP	SCCUT11	OCTS	11.04	AM	TD	4	75	17:15	18:33	GEN	
13739	1698606	6/16/2017	DEM-DEM/	Young,Briana	DestinComm	DESTIN	FORTWALT	2091,HUNTC	17:30	17:30	EMP	SCCUT17	OCTS	11.04	AM	TD	4	61	17:30	18:48	GEN	
13739	1698929	6/19/2017	DEM-DEM/	Young,Briana	DestinComm	DESTIN	FORTWALT	2091,HUNTC	17:30	17:30	EMP	SCCUT18	OCTS	11.04	AM	TD	4	98	17:15	18:25	GEN	
13739	1699930	6/19/2017	DEM-DEM/	Young,Briana	DestinComm	DESTIN	FORTWALT	2091,HUNTC	17:45	17:54	EMP	SCCUT28	OCTS	11.04	AM	TD	4	41	17:43	18:51	GEN	
13739	1700503	6/20/2017	DEM-DEM/	Young,Briana	DestinComm	DESTIN	FORTWALT	2091,HUNTC	16:45	16:59	EMP	SCCUT25	OCTS	11.04	AM	TD	4	95	16:26	17:27	GEN	
13739	1700504	6/20/2017	DEM-DEM/	Young,Briana	DestinComm	DESTIN	FORTWALT	2091,HUNTC	19:15	19:25	EMP	SCCUT18	OCTS	11.04	AM	TD	4	61	19:00	19:56	GEN	
13739	1701425	6/22/2017	DEM-DEM/	Young,Briana	DestinComm	DESTIN	FORTWALT	2091,HUNTC	17:00	17:19	EMP	SCCUT28	OCTS	11.04	AM	TD	4	73	17:06	17:56	GEN	
13739	1701976	6/23/2017	DEM-DEM/	Young,Briana	DestinComm	DESTIN	FORTWALT	2091,HUNTC	17:53	18:24	EMP	SCCUT18	OCTS	11.04	AM	TD	4	91	18:03	18:50	GEN	
13739	1701977	6/23/2017	DEM-DEM/	Young,Briana	DestinComm	DESTIN	FORTWALT	2091,HUNTC	18:18	23:50	EMP	SCCUT27B	lr	OCTS	11.04	AM	TD	4	43	17:59	18:41	GEN
13739	1702602	6/26/2017	DEM-DEM/	Woodhams,Jacob	326,CURACA	NICEVILLE	NICEVILLE	NorthwestFLStateC	6:15	8:24	EDU	SCCUT10	OCTS	11.04	AM	TD	4	67	8:23	8:43	GEN	
13739	1702603	6/26/2017	DEM-DEM/	Woodhams,Jacob	NorthwestFL	NICEVILLE	NICEVILLE	326,CURACAWAY	10:45	12:01	EDU	SCCUT21	OCTS	11.04	AM	TD	4	60	11:45	12:03	GEN	
13739	1703291	6/27/2017	DEM-DEM/	Woodhams,Jacob	326,CURACA	NICEVILLE	FORTWALT	2091,MIRACLESTRIP	6:21	5:52	EDU	SCCUT10	OCTS	11.04	AM	TD	4	47	6:15	7:20	GEN	
13739	1704255	6/29/2017	DEM-DEM/	Woodhams,Jacob	326,MIRACL	FORTWALT	NICEVILLE	326,CURACAWAY	15:45	15:35	EDU	SHOOTER1	OCTS	11.04	AM	TD	4	9	15:45	17:45	GEN	
13739	1704256	6/29/2017	DEM-DEM/	Woodhams,Jacob	326,CURACA	NICEVILLE	FORTWALT	2091,BEALPKWYSE														

13922	1702120	6/23/2017	DEM-DEM/ Carsley,Caitlyn	HarborFreight FORTWALT/ MARYESTHER	489,SARAAVE	18:15	18:15	EMP	SCCUT24B	jr	OCTS	3.56	AM	TD	1	44	18:03	18:30	GEN
13922	1702121	6/23/2017	DEM-DEM/ Hamburg,Nikkyia	4550,WOODY NICEVILLE VALPARAISO	500,KELLYMLLRD	21:15	21:15	EMP	SCCUT24		OCTS	3.56	AM	TD	1	87	21:00	21:19	GEN
13922	1702749	6/26/2017	DEM-DEM/ Duvall,Holly	324,WOODY FORTWALT/ FORTWALTONBE	MagnoliaMedicalCl	12:05	13:41	MED	SCCUT21		OCTS	3.56	AM	TD	1	76	12:11	13:03	GEN
13922	1702750	6/26/2017	DEM-DEM/ Duvall,Holly	MagnoliaMe FORTWALT/ FORTWALTONBE	324,WOODROWSTP	14:25	14:25	MED	SCCUT24		OCTS	3.56	AM	TD	1	43	14:15	14:28	GEN
13922	1703412	6/27/2017	DEM-DEM/ Whitfield,Tonya	Wla-Martini NICEVILLE VALPARAISO	320,HILLCRESTAVE	23:00	23:48	EMP	SCCUT24B	Int	OCTS	3.56	AM	TD	1	33	23:35	23:43	GEN
13922	1703413	6/27/2017	DEM-DEM/ Whitfield,Tonya	320,HILLCRE VALPARAISO NICEVILLE	MurphyExpress:12C	10:45	10:45	EMP	SCCUT15		OCTS	3.56	AM	TD	1	94	10:03	10:32	GEN
13922	1703879	6/28/2017	CAR-CAROF Whitfield,Tonya	320,HILLCRE VALPARAISO NICEVILLE	MurphyExpress:12C	16:15	17:15	EMP	SCCUT7		OCTS	3.56	AM	TD	1	8	16:11	16:36	GEN
13922	1703880	6/28/2017	DEM-DEM/ Whitfield,Tonya	320,HILLCRE VALPARAISO NICEVILLE	MurphyExpress:12C	15:15	15:00	EMP	NCCUT8		OCTS	3.56	AM	TD	1	82	15:00	15:20	GEN
13922	1704861	6/30/2017	DEM-DEM/ Whitfield,Tonya	320,HILLCRE VALPARAISO NICEVILLE	MurphyExpress:12C	15:15	15:17	EMP	NCCUT1		OCTS	3.56	AM	TD	1	64	15:10	15:28	GEN
13922	1704862	6/30/2017	DEM-DEM/ Whitfield,Tonya	320,HILLCRE VALPARAISO NICEVILLE	MurphyExpress:12C	15:30	15:30	EMP	SCCUT27		OCTS	3.56	AM	TD	1	94	15:23	15:38	GEN
14051	1695729	6/3/2017	DEM-DEM/ Whitfield,Tonya	320,HILLCRE VALPARAISO NICEVILLE	MurphyExpress:12C	15:15	15:15	EMP	SCCUT15		OCTS	2.7	AM	TD	1	8	14:50	15:05	GEN
14051	1695730	6/5/2017	DEM-DEM/ Whitfield,Tonya	320,HILLCRE VALPARAISO NICEVILLE	MurphyExpress:12C	16:30	16:42	EMP	SCCUT27		OCTS	3.32	AM	TD	1	94	16:30	16:44	GEN
14051	1695732	6/5/2017	DEM-DEM/ Whitfield,Tonya	320,HILLCRE VALPARAISO NICEVILLE	MurphyExpress:12C	16:15	16:38	EMP	SCCUT11		OCTS	2.7	AM	TD	1	75	16:37	16:51	GEN
14051	1697994	6/9/2017	DEM-DEM/ Whitfield,Tonya	MurphyExpr NICEVILLE VALPARAISO	320,HILLCRESTAVE	23:00	23:00	EMP	SCCUT24B	Int	OCTS	3.32	AM	TD	1	31	22:50	23:16	GEN
14051	1705144	6/26/2017	DEM-DEM/ Whitfield,Tonya	MurphyExpr NICEVILLE VALPARAISO	320,HILLCRESTAVE	23:00	23:00	EMP	NCCUT15		OCTS	3.32	AM	TD	1	64	22:50	23:15	GEN
14085	1694752	6/1/2017	DEM-DEM/ Whitfield,Tonya	MurphyExpr NICEVILLE VALPARAISO	320,HILLCRESTAVE	22:15	22:57	EMP	SCCUT24		OCTS	3.27	AM	TD	1	94	22:50	23:14	GEN
14085	1694753	6/1/2017	DEM-DEM/ Whitfield,Tonya	MurphyExpr NICEVILLE VALPARAISO	320,HILLCRESTAVE	23:00	23:00	EMP	NCCUT15		OCTS	3.5	AM	TD	1	70	22:57	23:14	GEN
14085	1694756	6/1/2017	DEM-DEM/ Barber,Mary	459,BRYNM, MARYESTHI FORTWALTONBE	WhiteWilsonMedic	11:15	11:28	MED	NCCUT8		OCTS	3.5	AM	TD	1	81	11:11	11:25	GEN
14085	1694757	6/1/2017	DEM-DEM/ Barber,Mary	459,BRYNM, MARYESTHI FORTWALTONBE	CapraSamuel,MD:1	13:12	13:12	MED	SCCUT11		OCTS	3.27	AM	TD	1	76	12:50	13:12	GEN
14085	1694760	6/2/2017	DEM-DEM/ Adams,Charles	110,DAVIDS FORTWALT/ SHALIMAR	ShalimarProbation:	10:16	20:47	MED	SCCUT10		OCTS	4.76	AM	TD	1	47	10:07	10:30	GEN
14085	1694762	6/2/2017	DEM-DEM/ Adams,Charles	ShalimarPro SHALIMAR FORTWALTONBE	110,DAVIDST	12:28	12:43	MED	NCCUT8		OCTS	4.76	AM	TD	1	82	12:38	13:03	GEN
14085	1695827	6/5/2017	DEM-DEM/ Adams,Charles	110,DAVIDS FORTWALT/ FORTWALTONBE	1034,MARWALDST	9:15	9:25	MED	SCCUT17		OCTS	3.5	AM	TD	1	76	9:16	9:54	GEN
14085	1695830	6/5/2017	DEM-DEM/ Adams,Charles	110,DAVIDS FORTWALT/ FORTWALTONBE	TheSpineInstitute:1	8:45	9:25	MED	SCCUT91		OCTS	3.27	AM	TD	1	33	8:56	9:07	GEN
14085	1695820	6/6/2017	DEM-DEM/ Adams,Charles	TheSpineIn FORTWALT/ FORTWALTONBE	110,DAVIDST	10:30	10:25	MED	SCCUT22		OCTS	3.27	AM	TD	1	44	10:41	10:50	GEN
14085	1695822	6/6/2017	DEM-DEM/ Harris,Nathaniel	5,SANDALW FORTWALT/ FORTWALTONBE	1785,FIMBLVD	12:15	12:54	EMP	SCCUT15		OCTS	3.5	AM	TD	1	8	12:24	12:57	GEN
14085	1695825	6/6/2017	DEM-DEM/ Harris,Nathaniel	5,SANDALW FORTWALT/ FORTWALTONBE	1785,FIMBLVD	12:15	12:00	EMP	SCCUT29		OCTS	3.5	AM	TD	1	4	12:04	12:29	GEN
14085	1695828	6/6/2017	DEM-DEM/ Harris,Nathaniel	5,SANDALW FORTWALT/ FORTWALTONBE	1785,FIMBLVD	12:15	12:00	EMP	SCCUT22		OCTS	3.27	AM	TD	1	61	12:02	12:25	GEN
14085	1695821	6/7/2017	DEM-DEM/ Harris,Nathaniel	5,SANDALW FORTWALT/ FORTWALTONBE	1785,FIMBLVD	12:15	12:05	EMP	SCCUT10		OCTS	3.27	AM	TD	1	47	11:55	12:15	GEN
14085	1695823	6/7/2017	DEM-DEM/ Harris,Nathaniel	5,SANDALW FORTWALT/ FORTWALTONBE	1785,FIMBLVD	12:15	12:15	EMP	SCCUT17		OCTS	3.5	AM	TD	1	76	12:15	12:31	GEN
14085	1695826	6/7/2017	DEM-DEM/ Harris,Nathaniel	5,SANDALW FORTWALT/ FORTWALTONBE	1785,FIMBLVD	12:15	12:32	EMP	SCCUT15		OCTS	3.5	AM	TD	1	8	12:41	13:01	GEN
14085	1695829	6/7/2017	DEM-DEM/ Harris,Nathaniel	1785,FIMBL FORTWALT/ FORTWALTONBE	5,SANDALWOODDR	22:00	22:00	EMP	SCCUT24		OCTS	3.27	AM	TD	1	43	22:00	22:28	GEN
14085	1698040	6/9/2017	DEM-DEM/ Harris,Nathaniel	1785,FIMBL FORTWALT/ FORTWALTONBE	5,SANDALWOODDR	22:00	22:02	EMP	scout24B	Int	OCTS	3.27	AM	TD	1	87	21:59	22:24	GEN
14085	1698042	6/9/2017	DEM-DEM/ Harris,Nathaniel	1785,FIMBL FORTWALT/ FORTWALTONBE	5,SANDALWOODDR	22:00	22:00	EMP	SCCUT24B	lr	OCTS	4.09	AM	TD	1	33	22:00	22:21	GEN
14085	1698043	6/9/2017	DEM-DEM/ Harris,Nathaniel	1785,FIMBL FORTWALT/ FORTWALTONBE	5,SANDALWOODDR	22:00	22:00	EMP	SCCUT24B	lr	OCTS	3.27	AM	TD	1	44	21:52	22:11	GEN
14085	1698044	6/9/2017	DEM-DEM/ Harris,Nathaniel	1785,FIMBL FORTWALT/ FORTWALTONBE	5,SANDALWOODDR	22:00	22:00	EMP	SCCUT24B	lr	OCTS	3.27	AM	TD	1	41	21:57	22:11	GEN
14085	1698045	6/9/2017	STA-STAND Jerome,Elizabeth	102,CHICAG FORTWALT/ FORTWALTONBE	Whataburger(Eglin)	6:45	6:42	EMP	SCCUT15		OCTS	2.83	AM	TD	1	8	6:40	7:03	GEN
14085	1698046	6/10/2017	STA-STAND Jerome,Elizabeth	102,CHICAG FORTWALT/ FORTWALTONBE	Whataburger(Eglin)	6:45	7:16	EMP	SCCUT91		OCTS	4.76	AM	TD	1	23	7:00	7:18	GEN
14085	1698047	6/10/2017	STA-STAND Jerome,Elizabeth	102,CHICAG FORTWALT/ FORTWALTONBE	Whataburger(Eglin)	6:45	6:38	EMP	SCCUT26		OCTS	4.76	AM	TD	1	71	6:35	6:51	GEN
14085	1699022	6/12/2017	STA-STAND Jerome,Elizabeth	102,CHICAG FORTWALT/ FORTWALTONBE	Whataburger(Eglin)	6:45	6:30	EMP	scut3		OCTS	3.27	AM	TD	1	73	6:22	6:35	GEN
14085	1699023	6/12/2017	STA-STAND Jerome,Elizabeth	102,CHICAG FORTWALT/ FORTWALTONBE	Whataburger(Eglin)	6:45	6:30	EMP	SCCUT29		OCTS	2.83	AM	TD	1	98	6:14	6:25	GEN
14085	1699024	6/12/2017	STA-STAND Jerome,Elizabeth	102,CHICAG FORTWALT/ FORTWALTONBE	Whataburger(Eglin)	6:45	6:42	EMP	SCCUT15		OCTS	1.89	AM	TD	1	8	6:31	6:40	GEN
14085	1699025	6/12/2017	STA-STAND Jerome,Elizabeth	102,CHICAG FORTWALT/ FORTWALTONBE	Whataburger(Eglin)	6:45	7:55	EMP	SCCUT16		OCTS	3.03	AM	TD	1	31	6:20	6:28	GEN
14085	1699026	6/12/2017	STA-STAND Jerome,Elizabeth	102,CHICAG FORTWALT/ FORTWALTONBE	Whataburger(Eglin)	6:45	6:53	EMP	SCCUT22		OCTS	3.27	AM	TD	1	71	6:42	6:50	GEN
14085	1699027	6/12/2017	STA-STAND Jerome,Elizabeth	102,CHICAG FORTWALT/ FORTWALTONBE	Whataburger(Eglin)	6:45	6:56	EMP	SCCUT4		OCTS	3.27	AM	TD	1	96	6:51	6:57	GEN
14085	1699028	6/13/2017	STA-STAND Jerome,Elizabeth	102,CHICAG FORTWALT/ FORTWALTONBE	Whataburger(Eglin)	6:45	6:30	EMP	SCCUT13		OCTS	3.27	AM	TD	1	4	6:40	6:46	GEN
14085	1699029	6/13/2017	STA-STAND Jerome,Elizabeth	102,CHICAG FORTWALT/ FORTWALTONBE	Whataburger(Eglin)	6:45	6:22	EMP	SCCUT22		OCTS	3.5	AM	TD	1	44	6:54	7:00	GEN
14085	1699030	6/13/2017	STA-STAND Jerome,Elizabeth	102,CHICAG FORTWALT/ FORTWALTONBE	Whataburger(Eglin)	6:45	6:30	EMP	SCCUT29		OCTS	3.5	AM	TD	1	4	6:39	6:44	GEN
14085	1699031	6/13/2017	STA-STAND Jerome,Elizabeth	102,CHICAG FORTWALT/ FORTWALTONBE	Whataburger(Eglin)	6:45	7:05	EMP	SCCUT91		OCTS	3.27	AM	TD	1	33	6:41	6:46	GEN
14085	1700870	6/15/2017	STA-STAND Jerome,Elizabeth	Whataburge FORTWALT/ SHALIMAR	HawthorneHouse:1	10:00	10:21	EMP	SCCUT16		OCTS	3.27	AM	TD	1	31	10:05	10:30	GEN
14085	1700872	6/15/2017	STA-STAND Jerome,Elizabeth	Whataburge FORTWALT/ SHALIMAR	HawthorneHouse:1	10:00	10:06	EMP	SCCUT18		OCTS	3.5	AM	TD	1	1	10:14	10:38	GEN
14085	1700874	6/15/2017	STA-STAND Jerome,Elizabeth	Whataburge FORTWALT/ SHALIMAR	HawthorneHouse:1	10:00	17:35	EMP	SCCUT91		OCTS	3.5	AM	TD	1	33	9:45	10:05	GEN
14085	1700876	6/15/2017	STA-STAND Jerome,Elizabeth	Whataburge FORTWALT/ SHALIMAR	HawthorneHouse:1	10:00	10:00	EMP	SCCUT15		OCTS	3.27	AM	TD	1	8	10:00	10:20	GEN
14085	1700871	6/16/2017	STA-STAND Jerome,Elizabeth	Whataburge FORTWALT/ SHALIMAR	HawthorneHouse:1	10:00	10:03	EMP	NCCUT3		OCTS	4.76	AM	TD	1	20	10:05	10:22	GEN
14085	1700875	6/16/2017	STA-STAND Jerome,Elizabeth	Whataburge FORTWALT/ SHALIMAR	HawthorneHouse:1	10:00	10:15	EMP	SCCUT11		OCTS	3.5	AM	TD	1	31	9:56	10:12	GEN
14085	1702334	6/19/2017	STA-STAND Jerome,Elizabeth	Whataburge FORTWALT/ SHALIMAR	HawthorneHouse:1	10:00	10:00	EMP	SCCUT4		OCTS	3.27	AM	TD	1	96	10:00	10:15	GEN
14085	1702338	6/19/2017	STA-STAND Jerome,Elizabeth	Whataburge FORTWALT/ SHALIMAR	HawthorneHouse:1	10:00	10:02	EMP	SCCUT25		OCTS	3.5	AM	TD	1	95	10:13	10:27	GEN
14085	1702342	6/19/2017	STA-STAND Jerome,Elizabeth	Whataburge FORTWALT/ SHALIMAR	HawthorneHouse:1	10:00	10:34	EMP	NCCUT9		OCTS	3.5	AM	TD	1	62	10:38	10:51	GEN
14085	1702346	6/19/2017	STA-STAND Jerome,Elizabeth	Whataburge FORTWALT/ SHALIMAR	HawthorneHouse:1	10:00	17:46	EMP	SCCUT27		OCTS	3.27	AM	TD	1	6	10:12	10:24	GEN
14085	1702335	6/20/2017	STA-STAND Jerome,Elizabeth	Whataburge FORTWALT/ SHALIMAR	HawthorneHouse:1	10:00	10:43	EMP	SCCUT16		OCTS	3.27	AM	TD	1	31	9:59	10:10	GEN
14085	1702339	6/20/2017	STA-STAND Jerome,Elizabeth	Whataburge FORTWALT/ SHALIMAR	HawthorneHouse:1	10:00	10:10	EMP	SCCUT22		OCTS	3.5	AM	TD	1	44	10:22	10:31	GEN
14085	1702343	6/20/2017	STA-STAND Jerome,Elizabeth	102,CHICAG FORTWALT/ SHALIMAR	HawthorneHouse:1	10:15	10:00	EMP	SCCUT27		OCTS	3.5	AM	TD	1	31	9:35	10:10	GEN
14085	1702348	6/20/2017	STA-STAND Jerome,Elizabeth	102,CHICAG FORTWALT/ SHALIMAR	HawthorneHouse:1	10:15	10:04	EMP	SCCUT91		OCTS	3.27	AM	TD	1	33	9:57	10:18	GEN
14085	1702337	6/22/2017	STA-STAND Jerome,Elizabeth	102,CHICAG FORTWALT/ SHALIMAR	HawthorneHouse:1	10:15	12:41	EMP	SCCUT4		OCTS	4.76	AM	TD	1	31	10:15	10:31	GEN
14085	1702345	6/22/2017	STA-STAND Jerome,Elizabeth	102,CHICAG FORTWALT/ SHALIMAR	HawthorneHouse:1	10:15	10:00	EMP	NCCUT14		OCTS	4.76	AM	TD	1	28	10:04	10:20	GEN
14085	1704619	6/24/2017	STA-STAND Jerome,Elizabeth	102,CHICAG FORTWALT/ SHALIMAR	HawthorneHouse:1	10:15	10:22	EMP	NCCUT8		OCTS	4.76	AM	TD	1	83	10:14	10:29	GEN
14085	1704620	6/24/2017	STA-STAND Jerome,Elizabeth	102,CHICAG FORTWALT/ SHALIMAR	HawthorneHouse:1														

14274	1699187	6/17/2017	MAC-MOT/ Watkins, Demetria	HealthDepar	FORTWALT/ FORTWALTONBE 312, PELHAMRD	16:30	16:30	EMP	SCCUT17	OCTS	4.78	AM	TD	2	96	16:24	16:42	GEN
14274	1699188	6/17/2017	MAC-MOT/ Watkins, Demetria	HealthDepar	FORTWALT/ FORTWALTONBE 312, PELHAMRD	16:30	16:30	EMP	NCCTU12	OCTS	4.78	AM	TD	2	32	16:30	16:44	GEN
14274	1699936	6/19/2017	MAC-MOT/ Watkins, Demetria	HealthDepar	FORTWALT/ FORTWALTONBE 312, PELHAMRD	16:30	16:30	EMP	SCCUT17	OCTS	4.78	AM	TD	2	60	16:30	16:42	GEN
14274	1699937	6/19/2017	MAC-MOT/ Watkins, Demetria	HealthDepar	FORTWALT/ FORTWALTONBE 312, PELHAMRD	15:00	15:00	EMP	SCCUT17	OCTS	4.78	AM	TD	2	61	15:00	15:11	GEN
14274	1700511	6/20/2017	MAC-MOT/ Watkins, Demetria	HealthDepar	FORTWALT/ FORTWALTONBE 312, PELHAMRD	18:00	18:00	EMP	NCCTU12	OCTS	4.78	AM	TD	2	34	18:00	18:08	GEN
14274	1700512	6/20/2017	MAC-MOT/ Watkins, Demetria	HealthDepar	FORTWALT/ FORTWALTONBE 312, PELHAMRD	16:30	17:33	EMP	SCCUT17	OCTS	4.78	AM	TD	2	61	16:37	16:55	GEN
14274	1700956	6/21/2017	MAC-MOT/ Watkins, Demetria	HealthDepar	FORTWALT/ FORTWALTONBE 312, PELHAMRD	16:30	16:42	EMP	SCCUT17	OCTS	4.78	AM	TD	2	41	16:31	16:50	GEN
14274	1700957	6/21/2017	MAC-MOT/ Watkins, Demetria	HealthDepar	FORTWALT/ FORTWALTONBE DynamicPain&Welli	13:30	13:51	EMP	SCCUT10	OCTS	4.78	AM	TD	2	41	13:45	14:00	GEN
14274	1702468	6/24/2017	DEM-DEM/ Freeman, Terrell	100,8THAVE	SHALIMAR MARYESTHER 208, MARYESTHER	10:48	10:30	MED	SCCUT16	OCTS	4.78	AM	TD	2	60	10:30	11:50	GEN
14274	1702609	6/26/2017	DEM-DEM/ Freeman, Terrell	208, MARYES	MARYESTHI SHALIMAR 100, 8THAVE	12:15	12:23	MED	SCCUT18	OCTS	4.78	AM	TD	2	44	12:00	13:21	GEN
14274	1702610	6/26/2017	OUT-OUTO/ Freeman, Terrell	100,8THAVE	SHALIMAR PENSACOLA PensacolaPainSpec	7:45	7:42	MED	SCCUT26	OCTS	4.78	AM	TD	2	76	7:44	9:06	GEN
14274	1703299	6/27/2017	OUT-OUTO/ Freeman, Terrell	PensacolaPa	PENSACOLA SHALIMAR 100, 8THAVE	9:45	9:35	MED	SCCUT26	OCTS	4.78	AM	TD	2	76	9:50	11:06	GEN
14274	1703300	6/27/2017	MAC-MOT/ Dawson, Margaret	ChildCareNe	FORTWALT/ FORTWALTONBE 40, WINDHAMAVESE	16:29	16:29	DC	SCCUT24	OCTS	4.78	AM	TD	2	33	16:16	16:29	GEN
14274	1703750	6/28/2017	GRP-GROU/ Dawson, Margaret	714, NAVYST	FORTWALT/ FORTWALTONBE Children'sCenter:34	10:30	10:41	DC	SCCUT21	OCTS	4.78	AM	TD	2	44	10:00	10:16	GEN
14439	1697947	6/13/2017	MAC-MOT/ Dawson, Margaret	714, NAVYST	FORTWALT/ FORTWALTONBE Children'sCenter:34	8:00	9:13	DC	SCCUT91	OCTS	18.51	AM	TD	7	33	7:20	7:33	GEN
14439	1697948	6/13/2017	MAC-MOT/ Dawson, Margaret	714, NAVYST	FORTWALT/ FORTWALTONBE Children'sCenter:34	8:00	8:18	DC	SCCUT91	OCTS	18.51	AM	TD	7	33	8:00	8:13	GEN
14439	1702621	6/30/2017	MAC-MOT/ Dawson, Margaret	714, NAVYST	FORTWALT/ FORTWALTONBE Children'sCenter:34	8:00	8:21	DC	SCCUT21	OCTS	18.51	AM	TD	7	61	8:12	8:23	GEN
14461	1692783	6/1/2017	MAC-MOT/ Dawson, Margaret	Children'sCe	FORTWALT/ FORTWALTONBE 714, NAVYST	16:58	17:04	DC	NCCTU6	OCTS	3.37	AM	TD	1	6	16:58	17:06	GEN
14461	1692784	6/1/2017	MAC-MOT/ Dawson, Margaret	Children'sCe	FORTWALT/ FORTWALTONBE 714, NAVYST	8:44	16:20	DC	SCCUT27	OCTS	3.37	AM	TD	1	43	16:20	16:33	GEN
14461	1693754	6/3/2017	MAC-MOT/ Dawson, Margaret	714, NAVYST	FORTWALT/ FORTWALTONBE ChildCareNetwork(I	8:00	8:11	SCP	SCCUT91	OCTS	3.37	AM	TD	1	33	8:05	8:28	GEN
14461	1693755	6/3/2017	MAC-MOT/ Dawson, Margaret	714, NAVYST	FORTWALT/ FORTWALTONBE ChildCareNetwork(I	8:00	8:15	SCP	SCCUT91	OCTS	3.37	AM	TD	1	33	8:05	8:26	GEN
14461	1694144	6/6/2017	MAC-MOT/ Dawson, Margaret	714, NAVYST	FORTWALT/ FORTWALTONBE ChildCareNetwork(I	8:00	8:00	DC	SCCUT16	OCTS	3.37	AM	TD	1	31	8:02	8:20	GEN
14461	1694145	6/6/2017	MAC-MOT/ Dawson, Margaret	714, NAVYST	FORTWALT/ FORTWALTONBE ChildCareNetwork(I	8:00	8:04	SCP	SCCUT91	OCTS	3.37	AM	TD	1	33	7:35	7:52	GEN
14461	1695312	6/8/2017	MAC-MOT/ Dawson, Margaret	ChildCareNe	FORTWALT/ FORTWALTONBE 714, NAVYST	16:29	16:31	DC	NCCTU12	OCTS	3.37	AM	TD	1	34	16:10	16:25	GEN
14461	1695313	6/8/2017	MAC-MOT/ Dawson, Margaret	714, NAVYST	FORTWALT/ FORTWALTONBE ChildCareNetwork(I	8:00	8:11	SCP	SCCUT29	OCTS	3.37	AM	TD	1	96	8:14	8:27	GEN
14461	1696489	6/10/2017	MAC-MOT/ Dawson, Margaret	ChildCareNe	FORTWALT/ FORTWALTONBE 714, NAVYST	16:29	16:29	DC	SCCUT27	OCTS	3.37	AM	TD	1	94	16:21	16:34	GEN
14461	1696490	6/10/2017	MAC-MOT/ Dawson, Margaret	ChildCareNe	FORTWALT/ FORTWALTONBE 714, NAVYST	16:29	16:29	DC	SCCUT91	OCTS	3.37	AM	TD	1	33	7:54	8:06	GEN
14461	1697217	6/13/2017	MAC-MOT/ Dawson, Margaret	ChildCareNe	FORTWALT/ FORTWALTONBE 714, NAVYST	16:29	16:33	DC	SCCUT91	OCTS	3.37	AM	TD	1	33	8:20	8:31	GEN
14461	1697218	6/13/2017	MAC-MOT/ Dawson, Margaret	ChildCareNe	FORTWALT/ FORTWALTONBE 714, NAVYST	16:29	16:29	DC	SCCUT28	OCTS	3.37	AM	TD	1	41	16:15	16:26	GEN
14461	1698101	6/15/2017	MAC-MOT/ Dawson, Margaret	ChildCareNe	FORTWALT/ FORTWALTONBE 714, NAVYST	16:29	16:53	DC	SCCUT17	OCTS	3.37	AM	TD	1	87	16:15	16:26	GEN
14461	1698102	6/15/2017	MAC-MOT/ Dawson, Margaret	714, NAVYST	FORTWALT/ FORTWALTONBE ChildCareNetwork(I	8:00	8:15	SCP	SCCUT91	OCTS	3.37	AM	TD	1	33	8:01	8:44	GEN
14461	1699183	6/17/2017	MAC-MOT/ Dawson, Margaret	714, NAVYST	FORTWALT/ FORTWALTONBE ChildCareNetwork(I	8:00	8:01	SCP	SCCUT15	OCTS	3.37	AM	TD	1	61	7:54	8:34	GEN
14461	1699184	6/17/2017	MAC-MOT/ Dawson, Margaret	ChildCareNe	FORTWALT/ FORTWALTONBE 714, NAVYST	16:29	16:29	DC	SCCUT24	OCTS	3.37	AM	TD	1	94	16:32	17:03	GEN
14461	1700491	6/20/2017	MAC-MOT/ Dawson, Margaret	ChildCareNe	FORTWALT/ FORTWALTONBE 714, NAVYST	16:29	18:37	DC	SCCUT27	OCTS	3.37	AM	TD	1	94	16:21	16:45	GEN
14461	1700492	6/20/2017	MAC-MOT/ Dawson, Margaret	714, NAVYST	FORTWALT/ FORTWALTONBE ChildCareNetwork(I	8:00	9:13	EMP	SCCUT26	OCTS	3.37	AM	TD	1	87	8:17	8:38	GEN
14461	1701414	6/22/2017	MAC-MOT/ Dawson, Margaret	714, NAVYST	FORTWALT/ FORTWALTONBE ChildCareNetwork(I	8:00	8:18	SCP	SCCUT91	OCTS	3.37	AM	TD	1	33	8:16	8:36	GEN
14461	1701415	6/22/2017	MAC-MOT/ Dawson, Margaret	714, NAVYST	FORTWALT/ FORTWALTONBE ChildCareNetwork(I	8:00	13:24	SCP	SCCUT23	OCTS	3.37	AM	TD	1	73	8:39	8:59	GEN
14461	1702463	6/24/2017	MAC-MOT/ Dawson, Margaret	ChildCareNe	FORTWALT/ FORTWALTONBE 714, NAVYST	16:29	16:29	DC	SCCUT24	OCTS	3.37	AM	TD	1	43	16:27	16:42	GEN
14461	1702464	6/24/2017	MAC-MOT/ Dawson, Margaret	ChildCareNe	FORTWALT/ FORTWALTONBE 714, NAVYST	16:29	17:11	DC	SCCUT27	OCTS	3.37	AM	TD	1	94	16:39	16:54	GEN
14461	1703279	6/27/2017	MAC-MOT/ Dawson, Margaret	714, NAVYST	FORTWALT/ FORTWALTONBE ChildCareNetwork(I	8:00	9:01	SCP	SCCUT10	OCTS	3.37	AM	TD	1	47	8:30	8:45	GEN
14461	1703280	6/27/2017	MAC-MOT/ Dawson, Margaret	714, NAVYST	FORTWALT/ FORTWALTONBE ChildCareNetwork(I	16:29	17:18	EMP	SCCUT27	OCTS	3.37	AM	TD	1	43	17:11	17:23	GEN
14461	1704244	6/29/2017	MAC-MOT/ Dawson, Margaret	ChildCareNe	FORTWALT/ FORTWALTONBE 714, NAVYST	16:29	17:10	DC	SCCUT27	OCTS	3.37	AM	TD	1	1	16:40	16:50	GEN
14461	1704245	6/29/2017	MAC-MOT/ Dawson, Margaret	40, WINDHAI	FORTWALT/ FORTWALTONBE Children'sCenter:34	8:00	8:00	DC	scut3	OCTS	3.37	AM	TD	1	75	8:01	8:21	GEN
14574	1692999	6/1/2017	MAC-MOT/ Dawson, Margaret	40, WINDHAI	FORTWALT/ FORTWALTONBE Children'sCenter:34	8:00	8:42	DC	SCCUT91	OCTS	17.86	AM	TD	7	33	8:07	8:21	GEN
14574	1693720	6/2/2017	MAC-MOT/ Dawson, Margaret	40, WINDHAI	FORTWALT/ FORTWALTONBE Children'sCenter:34	16:00	16:00	DC	SCCUT24	OCTS	17.86	AM	TD	7	33	15:47	15:59	GEN
14574	1693721	6/2/2017	MAC-MOT/ Dawson, Margaret	40, WINDHAI	FORTWALT/ FORTWALTONBE Children'sCenter:34	16:00	16:24	DC	SCCUT17	OCTS	17.86	AM	TD	7	87	15:53	16:05	GEN
14574	1695046	6/3/2017	MAC-MOT/ Dawson, Margaret	40, WINDHAI	FORTWALT/ FORTWALTONBE Children'sCenter:34	16:00	16:02	DC	NCCTU12	OCTS	17.86	AM	TD	7	34	15:56	16:03	GEN
14574	1695047	6/3/2017	MAC-MOT/ Dawson, Margaret	40, WINDHAI	FORTWALT/ FORTWALTONBE Children'sCenter:34	16:00	18:12	DC	SCCUT27	OCTS	17.86	AM	TD	7	94	16:08	16:12	GEN
14574	1695048	6/5/2017	MAC-MOT/ Dawson, Margaret	40, WINDHAI	FORTWALT/ FORTWALTONBE Children'sCenter:34	16:00	16:39	DC	SCCUT27	OCTS	17.86	AM	TD	7	94	16:08	16:24	GEN
14574	1695049	6/5/2017	MAC-MOT/ Dawson, Margaret	40, WINDHAI	FORTWALT/ FORTWALTONBE Children'sCenter:34	16:00	16:00	DC	SCCUT24	OCTS	17.86	AM	TD	7	43	16:05	16:17	GEN
14574	1696839	6/6/2017	MAC-MOT/ Dawson, Margaret	40, WINDHAI	FORTWALT/ FORTWALTONBE Children'sCenter:34	8:00	8:10	DC	SCCUT15	OCTS	17.86	AM	TD	7	8	8:31	8:38	GEN
14574	1696841	6/6/2017	MAC-MOT/ Dawson, Margaret	Children'sCe	FORTWALT/ FORTWALTONBE 40, WINDHAMAVESE	8:44	8:52	DC	SCCUT91	OCTS	17.86	AM	TD	7	33	8:51	9:10	GEN
14574	1696845	6/8/2017	MAC-MOT/ Dawson, Margaret	40, WINDHAI	FORTWALT/ FORTWALTONBE Children'sCenter:34	16:00	16:41	DC	SCCUT27	OCTS	17.86	AM	TD	7	31	16:05	16:15	GEN
14574	1696846	6/9/2017	MAC-MOT/ Dawson, Margaret	40, WINDHAI	FORTWALT/ FORTWALTONBE Children'sCenter:34	16:00	16:02	DC	SCCUT27	OCTS	17.86	AM	TD	7	43	16:05	16:15	GEN
14574	1698799	6/14/2017	MAC-MOT/ Dawson, Margaret	Children'sCe	FORTWALT/ FORTWALTONBE 40, WINDHAMAVESE	8:44	8:44	DC	SCCUT15	OCTS	17.86	AM	TD	7	61	8:48	8:57	GEN
14574	1698802	6/14/2017	MAC-MOT/ Dawson, Margaret	Children'sCe	FORTWALT/ FORTWALTONBE 40, WINDHAMAVESE	8:44	9:22	DC	SCCUT10	OCTS	17.86	AM	TD	7	47	8:46	8:55	GEN
14574	1698800	6/15/2017	MAC-MOT/ Dawson, Margaret	Children'sCe	FORTWALT/ FORTWALTONBE 40, WINDHAMAVESE	8:44	8:44	DC	SCCUT91	OCTS	17.86	AM	TD	7	33	8:28	8:33	GEN
14574	1698804	6/16/2017	MAC-MOT/ Dawson, Margaret	Children'sCe	FORTWALT/ FORTWALTONBE 40, WINDHAMAVESE	8:44	8:44	DC	SCCUT29	OCTS	17.86	AM	TD	7	96	8:42	8:44	GEN
14574	1700147	6/17/2017	MAC-MOT/ Dawson, Margaret	40, WINDHAI	FORTWALT/ FORTWALTONBE 714, NAVYST	6:00	6:00	SCP	SCCUT13	OCTS	17.86	AM	TD	7	4	5:15	5:53	GEN
14574	1700148	6/17/2017	MAC-MOT/ Dawson, Margaret	40, WINDHAI	FORTWALT/ FORTWALTONBE 714, NAVYST	6:00	6:00	SCP	SCCUT91	OCTS	17.86	AM	TD	7	33	5:51	6:20	GEN
14574	1702911	6/24/2017	MAC-MOT/ Dawson, Margaret	40, WINDHAI	FORTWALT/ FORTWALTONBE 714, NAVYST	6:00	6:00	SCP	SCCUT91	OCTS	17.86	AM	TD	7	33	5:57	6:19	GEN
14574	1702912	6/24/2017	MAC-MOT/ Dawson, Margaret	40, WINDHAI	FORTWALT/ FORTWALTONBE 714, NAVYST	6:00	6:00	SCP	SCCUT91	OCTS	17.86	AM	TD	7	33	5:50	6:08	GEN
14574	1704963	6/29/2017	MAC-MOT/ Dawson, Margaret	40, WINDHAI	FORTWALT/ FORTWALTONBE 714, NAVYST	6:00	6:00	SCP	SCCUT15	OCTS	17.86	AM	TD	7	61	6:08	6:25	GEN
14574	1704965	6/29/2017	MAC-MOT/ Dawson, Margaret	40, WINDHAI	FORTWALT/ FORTWALTONBE 714, NAVYST	6:00	6:00	SCP	SCCUT23	OCTS	17.86	AM	TD	7	76	5:57	6:13	GEN
14574	1704966	6/30/2017	MAC-MOT/ Dawson, Margaret	40, WINDHAI	FORTWALT/ FORTWALTONBE 714, NAVYST	6:00	6:00	SCP	SCCUT91	OCTS	17.86	AM	TD	7	33	5:52	6:07	GEN
14597	1695610	6/5/2017	MAC-MOT/ Dawson, Margaret	40, WINDHAI	FORTWALT/ FORTWALTONBE 714, NAVYST	6:00	6:00	SCP	SCCUT21	OCTS	16.12	AM	TD	6	44	6:03	6:17	GEN
14597	1695611	6/5/2017	MAC-MOT/ Dawson, Margaret	40, WINDHAI	FORTWALT/ FORTWALTONBE 714, NAVYST	6:00	6:00	SCP	SCCUT26	OCTS	16.12	AM	TD					

15218	1695173	6/6/2017	DEM-DEM Moore,Victoria	83,EDBROW FORTWALT: FORTWALTONBE WestwoodRetireme	6:15	6:08	EMP	scout3	OCTS	8.1 AM	TD	3	87	6:09	6:44	GEN	
15218	1695314	6/8/2017	DEM-DEM Moore,Victoria	83,EDBROW FORTWALT: FORTWALTONBE WestwoodRetireme	6:15	6:05	EMP	SCCU26	OCTS	8.1 AM	TD	3	60	5:55	6:18	GEN	
15218	1695315	6/8/2017	DEM-DEM Moore,Victoria	83,EDBROW FORTWALT: FORTWALTONBE WestwoodRetireme	6:15	6:00	EMP	NCCU79	OCTS	8.1 AM	TD	3	62	6:00	6:24	GEN	
15218	1695910	6/9/2017	DEM-DEM Moore,Victoria	83,EDBROW FORTWALT: FORTWALTONBE WestwoodRetireme	6:15	6:33	EMP	SCCU791	OCTS	8.1 AM	TD	3	33	6:34	6:55	GEN	
15218	1695911	6/9/2017	DEM-DEM Moore,Victoria	83,EDBROW FORTWALT: FORTWALTONBE WestwoodRetireme	6:15	6:12	EMP	SCCU716	OCTS	8.1 AM	TD	3	44	6:05	6:25	GEN	
15218	1696615	6/12/2017	DEM-DEM Moore,Victoria	83,EDBROW FORTWALT: FORTWALTONBE WestwoodRetireme	6:00	6:12	EMP	SCCU715	OCTS	8.1 AM	TD	3	8	6:28	6:48	GEN	
15218	1696616	6/12/2017	DEM-DEM Moore,Victoria	83,EDBROW FORTWALT: FORTWALTONBE WestwoodRetireme	6:15	6:10	EMP	SCCU729	OCTS	8.1 AM	TD	3	96	6:23	6:41	GEN	
15218	1698598	6/16/2017	DEM-DEM Moore,Victoria	83,EDBROW FORTWALT: FORTWALTONBE WestwoodRetireme	6:15	6:28	EMP	SCCU710	OCTS	8.1 AM	TD	3	41	6:31	6:46	GEN	
15218	1698599	6/16/2017	DEM-DEM Moore,Victoria	83,EDBROW FORTWALT: FORTWALTONBE WestwoodRetireme	6:15	7:00	EMP	SCCU726	OCTS	8.1 AM	TD	3	87	6:36	6:49	GEN	
15218	1699918	6/19/2017	DEM-DEM Moore,Victoria	83,EDBROW FORTWALT: FORTWALTONBE WestwoodRetireme	6:15	6:02	EMP	SCCU722	OCTS	8.1 AM	TD	3	44	6:11	6:24	GEN	
15218	1699919	6/19/2017	DEM-DEM Moore,Victoria	83,EDBROW FORTWALT: FORTWALTONBE WestwoodRetireme	6:00	7:12	EMP	SCCU726	OCTS	8.1 AM	TD	3	98	6:40	7:07	GEN	
15218	1700495	6/20/2017	DEM-DEM Moore,Victoria	WestwoodR FORTWALT: FORTWALTONBE 83,EDBROWNSTSW	14:15	14:02	EMP	SCCU721	OCTS	8.1 AM	TD	3	61	13:56	14:48	GEN	
15218	1700496	6/20/2017	DEM-DEM Moore,Victoria	WestwoodR FORTWALT: FORTWALTONBE 83,EDBROWNSTSW	14:22	14:13	EMP	SCCU715	OCTS	8.1 AM	TD	3	8	14:08	14:43	GEN	
15218	1701416	6/22/2017	DEM-DEM Moore,Victoria	WestwoodR FORTWALT: FORTWALTONBE 83,EDBROWNSTSW	14:15	14:10	EMP	SCCU717	OCTS	8.1 AM	TD	3	98	14:15	14:48	GEN	
15218	1701417	6/22/2017	DEM-DEM Moore,Victoria	WestwoodR FORTWALT: FORTWALTONBE 83,EDBROWNSTSW	14:15	14:35	EMP	SCCU726	OCTS	8.1 AM	TD	3	98	14:24	14:50	GEN	
15218	1701969	6/23/2017	DEM-DEM Moore,Victoria	WestwoodR FORTWALT: FORTWALTONBE 83,EDBROWNSTSW	14:15	14:07	EMP	SCCU724	OCTS	8.1 AM	TD	3	87	14:17	14:43	GEN	
15218	1701970	6/23/2017	DEM-DEM Moore,Victoria	WestwoodR FORTWALT: FORTWALTONBE 83,EDBROWNSTSW	14:00	14:04	EMP	SCCU791	OCTS	8.1 AM	TD	3	33	14:07	14:32	GEN	
15218	1702591	6/26/2017	DEM-DEM Moore,Victoria	WestwoodR FORTWALT: FORTWALTONBE 83,EDBROWNSTSW	14:15	14:15	EMP	SCCU72481r	OCTS	8.1 AM	TD	3	71	14:15	14:35	GEN	
15218	1702592	6/26/2017	DEM-DEM Moore,Victoria	WestwoodR FORTWALT: FORTWALTONBE 83,EDBROWNSTSW	14:15	14:00	EMP	SCCU729	OCTS	8.1 AM	TD	3	98	14:00	14:17	GEN	
15218	1703283	6/27/2017	DEM-DEM Moore,Victoria	WestwoodR FORTWALT: FORTWALTONBE 83,EDBROWNSTSW	14:15	14:26	EMP	NCCU76	OCTS	8.1 AM	TD	3	34	14:27	14:44	GEN	
15218	1703284	6/27/2017	DEM-DEM Moore,Victoria	WestwoodR FORTWALT: FORTWALTONBE 83,EDBROWNSTSW	14:15	14:38	EMP	SCCU729	OCTS	8.1 AM	TD	3	95	14:39	14:54	GEN	
15218	1704246	6/29/2017	MIL-MILITA Williams,Jackie	507,FIRAVE NICEVILLE EGLINAFB EglinTeltraInrc.:620	5:15	5:16	EMP	TCU71	OCTS	8.1 AM	TD	3	75	5:15	5:47	GEN	
15218	1704247	6/29/2017	MIL-MILITA Williams,Jackie	507,FIRAVE NICEVILLE EGLINAFB EglinTeltraInrc.:620	5:15	5:15	EMP	TCU71	OCTS	8.1 AM	TD	3	60	5:20	5:45	GEN	
15218	1704712	6/30/2017	MIL-MILITA Williams,Jackie	507,FIRAVE NICEVILLE EGLINAFB EglinTeltraInrc.:620	5:15	5:16	EMP	TCU71	OCTS	8.1 AM	TD	3	95	5:25	5:50	GEN	
15218	1704713	6/30/2017	MIL-MILITA Williams,Jackie	507,FIRAVE NICEVILLE EGLINAFB EglinTeltraInrc.:620	5:15	5:16	EMP	TCU71	OCTS	8.1 AM	TD	3	75	5:25	5:50	GEN	
15245	1697410	6/13/2017	MIL-MILITA Williams,Jackie	507,FIRAVE NICEVILLE EGLINAFB EglinTeltraInrc.:620	5:15	5:16	EMP	TCU71	OCTS	8.55 AM	TD	3	75	5:20	5:40	GEN	
15245	1697411	6/13/2017	MIL-MILITA Williams,Jackie	507,FIRAVE NICEVILLE EGLINAFB EglinTeltraInrc.:620	5:15	5:15	EMP	TCU71	OCTS	8.55 AM	TD	3	75	5:25	5:45	GEN	
15245	1700773	6/20/2017	MIL-MILITA Williams,Jackie	507,FIRAVE NICEVILLE EGLINAFB EglinTeltraInrc.:620	5:15	5:15	EMP	TCU71	OCTS	8.55 AM	TD	3	75	5:25	5:45	GEN	
15245	1700774	6/20/2017	MIL-MILITA Williams,Jackie	507,FIRAVE NICEVILLE EGLINAFB EglinTeltraInrc.:620	5:15	5:16	EMP	TCU71	OCTS	9.87 AM	TD	4	75	5:25	5:45	GEN	
15245	1703574	6/26/2017	MIL-MILITA Williams,Jackie	507,FIRAVE NICEVILLE EGLINAFB EglinTeltraInrc.:620	5:15	5:16	EMP	TCU71	OCTS	9.87 AM	TD	4	75	5:30	5:50	GEN	
15245	1703575	6/26/2017	MIL-MILITA Williams,Jackie	507,FIRAVE NICEVILLE EGLINAFB EglinTeltraInrc.:620	5:15	5:16	EMP	scout3	OCTS	8.55 AM	TD	3	75	5:25	5:42	GEN	
15275	1697944	6/8/2017	MIL-MILITA Williams,Jackie	507,FIRAVE NICEVILLE EGLINAFB EglinTeltraInrc.:620	5:15	5:00	EMP	TCU71	OCTS	7:37 AM	TD	3	75	5:28	5:45	GEN	
15275	1697945	6/9/2017	MIL-MILITA Williams,Jackie	507,FIRAVE NICEVILLE EGLINAFB EglinTeltraInrc.:620	5:15	5:16	EMP	TCU71	OCTS	7:37 AM	TD	3	75	5:30	5:47	GEN	
15275	1697946	6/10/2017	MIL-MILITA Williams,Jackie	507,FIRAVE NICEVILLE EGLINAFB EglinTeltraInrc.:620	5:15	5:15	EMP	TCU71	OCTS	7:37 AM	TD	3	94	5:30	5:45	GEN	
15275	1701204	6/15/2017	MIL-MILITA Williams,Jackie	507,FIRAVE NICEVILLE EGLINAFB EglinTeltraInrc.:620	5:15	5:16	EMP	TCU71	OCTS	7:37 AM	TD	3	75	5:30	5:45	GEN	
15275	1701205	6/16/2017	MIL-MILITA Williams,Jackie	507,FIRAVE NICEVILLE EGLINAFB EglinTeltraInrc.:620	5:15	5:16	EMP	TCU71	OCTS	7:37 AM	TD	3	75	5:30	5:45	GEN	
15275	1701206	6/16/2017	MIL-MILITA Williams,Jackie	507,FIRAVE NICEVILLE EGLINAFB EglinTeltraInrc.:620	5:15	5:15	EMP	TCU71	OCTS	7:37 AM	TD	3	87	5:30	5:44	GEN	
15275	1701250	6/17/2017	MIL-MILITA Williams,Jackie	507,FIRAVE NICEVILLE EGLINAFB EglinTeltraInrc.:620	5:15	5:21	EMP	SCCU729	OCTS	7:37 AM	TD	3	98	5:30	6:06	GEN	
15275	1703548	6/21/2017	MIL-MILITA Williams,Jackie	EglinTeltraInrc.:620 EGLINAFB NICEVILLE	507,FIRAVE	12:30	12:30	EMP	TCU71	OCTS	7:37 AM	TD	3	75	12:10	13:30	GEN
15275	1703549	6/22/2017	MIL-MILITA Williams,Jackie	EglinTeltraInrc.:620 EGLINAFB NICEVILLE	507,FIRAVE	12:30	12:30	EMP	TCU71	OCTS	7:37 AM	TD	3	87	12:33	13:35	GEN
15275	1703550	6/23/2017	MIL-MILITA Williams,Jackie	EglinTeltraInrc.:620 EGLINAFB NICEVILLE	507,FIRAVE	12:30	12:30	EMP	TCU71	OCTS	7:37 AM	TD	3	75	12:30	13:30	GEN
15275	1703555	6/23/2017	MIL-MILITA Williams,Jackie	EglinTeltraInrc.:620 EGLINAFB NICEVILLE	507,FIRAVE	12:30	12:33	EMP	scout3	OCTS	7:37 AM	TD	3	75	12:30	13:18	GEN
15661	1694583	6/2/2017	MIL-MILITA Williams,Jackie	EglinTeltraInrc.:620 EGLINAFB NICEVILLE	507,FIRAVE	12:30	12:30	EMP	TCU71	OCTS	8:01 AM	TD	3	95	12:43	13:25	GEN
15687	1699157	6/13/2017	MIL-MILITA Williams,Jackie	EglinTeltraInrc.:620 EGLINAFB NICEVILLE	507,FIRAVE	12:30	12:37	EMP	TCU71	OCTS	2:47 AM	TD	1	75	12:37	13:15	GEN
15687	1699158	6/13/2017	MIL-MILITA Williams,Jackie	EglinTeltraInrc.:620 EGLINAFB NICEVILLE	507,FIRAVE	12:30	12:54	EMP	SCCU74	OCTS	2:47 AM	TD	1	87	12:30	13:08	GEN
15714	1699527	6/1/2017	MIL-MILITA Williams,Jackie	EglinTeltraInrc.:620 EGLINAFB NICEVILLE	507,FIRAVE	12:30	12:30	EMP	TCU71	OCTS	2:52 AM	TD	1	75	12:50	13:20	GEN
15714	1699528	6/2/2017	MIL-MILITA Williams,Jackie	EglinTeltraInrc.:620 EGLINAFB NICEVILLE	507,FIRAVE	12:30	12:37	EMP	TCU71	OCTS	2:52 AM	TD	1	75	12:45	13:15	GEN
15714	1696274	6/8/2017	MIL-MILITA Williams,Jackie	EglinTeltraInrc.:620 EGLINAFB NICEVILLE	507,FIRAVE	12:30	15:40	EMP	SCCU74	OCTS	2:52 AM	TD	1	87	12:35	13:04	GEN
15714	1697917	6/12/2017	MIL-MILITA Williams,Jackie	EglinTeltraInrc.:620 EGLINAFB NICEVILLE	507,FIRAVE	12:30	12:37	EMP	TCU71	OCTS	2:52 AM	TD	1	75	12:40	13:05	GEN
15714	1697918	6/13/2017	MIL-MILITA Williams,Jackie	EglinTeltraInrc.:620 EGLINAFB NICEVILLE	507,FIRAVE	12:30	12:30	EMP	TCU71	OCTS	2:52 AM	TD	1	75	12:40	13:05	GEN
15714	1701155	6/17/2017	MIL-MILITA Williams,Jackie	EglinTeltraInrc.:620 EGLINAFB NICEVILLE	507,FIRAVE	12:30	12:37	EMP	TCU71	OCTS	2:52 AM	TD	1	73	12:40	13:05	GEN
15714	1703008	6/22/2017	MIL-MILITA Williams,Jackie	EglinTeltraInrc.:620 EGLINAFB NICEVILLE	507,FIRAVE	12:30	12:30	EMP	TCU71	OCTS	2:52 AM	TD	1	75	12:40	13:05	GEN
15714	1703009	6/22/2017	MIL-MILITA Williams,Jackie	507,FIRAVE NICEVILLE EGLINAFB EglinTeltraInrc.:620	5:15	5:30	EMP	scout3	OCTS	2:52 AM	TD	1	95	5:35	6:00	GEN	
15714	1704046	6/26/2017	MIL-MILITA Williams,Jackie	EglinTeltraInrc.:620 EGLINAFB NICEVILLE	507,FIRAVE	12:30	13:17	EMP	TCU71	OCTS	2:5 AM	TD	1	75	12:40	13:00	GEN
15714	1704047	6/27/2017	MIL-MILITA Williams,Jackie	EglinTeltraInrc.:620 EGLINAFB NICEVILLE	507,FIRAVE	12:30	12:37	EMP	SCCU721	OCTS	2:52 AM	TD	1	96	12:48	13:06	GEN
15714	1704048	6/27/2017	DEM-DEM Moore,Victoria	WestwoodR FORTWALT: FORTWALTONBE 83,EDBROWNSTSW	14:15	14:29	EMP	SCCU716	OCTS	2:52 AM	TD	1	131	14:35	14:50	GEN	
15714	1704911	6/29/2017	MIL-MILITA Ledford,Kenneth	210,PELHAM FORTWALT: EGLINAFB VACInlc(EglinAFB):	9:00	9:04	MED	SCCU727	OCTS	2:52 AM	TD	1	94	9:02	9:46	GEN	
15714	1704912	6/29/2017	DEM-DEM Lee,Shirley	206,PILGRIM FORTWALT: FORTWALTONBE DynamicPain&Welln	9:45	14:35	MED	SCCU715	OCTS	2:52 AM	TD	1	8	9:25	9:42	GEN	
15736	1703553	6/22/2017	DEM-DEM Lee,Shirley	206,PILGRIM FORTWALT: FORTWALTONBE DynamicPain&Welln	9:15	9:31	MED	SCCU721	OCTS	2:52 AM	TD	1	76	9:01	9:13	GEN	
15736	1705829	6/29/2017	DEM-DEM Ledford,Kenneth	210,PELHAM FORTWALT: EGLINAFB VACInlc(EglinAFB):	8:15	8:15	MED	NCCU79	OCTS	3:63 AM	TD	1	62	8:01	8:30	GEN	
15754	1693077	6/1/2017	DEM-DEM Lee,Shirley	206,PILGRIM FORTWALT: FORTWALTONBE DynamicPain&Welln	9:15	9:32	MED	SCCU723	OCTS	1:55 AM	TD	1	60	9:03	9:13	GEN	
15754	1693078	6/1/2017	DEM-DEM Lee,Shirley	DynamicPair FORTWALT: FORTWALTONBE 206,PILGRIMAVE	12:15	12:00	MED	SCCU77	OCTS	1:55 AM	TD	1	94	10:50	11:23	GEN	
15754	1695840	6/6/2017	DEM-DEM Ledford,Kenneth	210,PELHAM FORTWALT: EGLINAFB VACInlc(EglinAFB):	6:45	6:38	MED	NCCU79	OCTS	2:59 AM	TD	1	62	6:47	7:10	GEN	
15754	1705610	6/27/2017	DEM-DEM Lee,Shirley	DynamicPair FORTWALT: FORTWALTONBE 206,PILGRIMAVE	12:15	12:09	MED	SCCU716	OCTS	2:59 AM	TD	1	31	11:58	12:10	GEN	
15754	1705611	6/27/2017	DEM-DEM Ledford,Kenneth	210,PELHAM FORTWALT: EGLINAFB VACInlc:100,VETER	12:00	12:00	MED	NCCU78	OCTS	2:59 AM	TD	1	81	12:00	12:21	GEN	
15811	1698306	6/12/2017	DEM-DEM Lee,Shirley	DynamicPair FORTWALT: FORTWALTONBE 206,PILGRIMAVE	11:15	11:46	MED	SCCU723	OCTS	4:11 AM	TD	2	60	11:27	11:34	GEN	
15811	1698343	6/12/2017	STA-STAND Cole,Hazel	40,WINDHAI FORTWALT: FORTWALTONBE FreseniusMedicalCz	12:10	12:11	MED	SCCU725	OCTS	4:11 AM	TD	2	9	12:05	12:25	DIA	
15811	1698307	6/13/2017	STA-STAND Cole,Hazel	40,WINDHAI FORTWALT: FORTWALTONBE FreseniusMedicalCz	12:10	9:43	MED	SCCU727	OCTS	4:11 AM	TD	2	94	10:00	10:34	DIA	
15811	1698345	6/13/2017	STA-STAND Cole,Hazel	40,WINDHAI FORTWALT: FORTWALTONBE FreseniusMedicalCz	12:10	12:15	MED	SCCU726	OCTS	4:11 AM	TD	2	71	12:06	12:38	DIA	
15811	1698308	6/14/2017	STA-STAND Cole,Hazel	40,WINDHAI FORTWALT: FORTWALTONBE FreseniusMedicalCz	12:10	12:24	MED	SCCU710	OCTS	4:11 AM	TD	2	41	11:55	12:20	D	

15816	1700992	6/21/2017	DEM-DEM/ Vinson,Kelli	423,EDGEAV VALPARAISI FORTWALTONBE	PyramidInc:432,GRI 7:15	7:39	EDU	SCCUT26	OCTS	4.4	AM	TD	2	96	7:43	7:59	GEN	
15816	1700999	6/21/2017	DEM-DEM/ Vinson,Kelli	423,EDGEAV VALPARAISI FORTWALTONBE	PyramidInc:432,GRI 7:15	7:02	EDU	SCCUT15	OCTS	4.98	AM	TD	2	8	6:57	8:01	GEN	
15816	1701472	6/22/2017	DEM-DEM/ Vinson,Kelli	423,EDGEAV VALPARAISI FORTWALTONBE	PyramidInc:432,GRI 7:15	13:08	EDU	SCCUT3	OCTS	1.52	AM	TD	1	87	7:20	8:23	GEN	
15816	1701473	6/22/2017	DEM-DEM/ Vinson,Kelli	423,EDGEAV VALPARAISI FORTWALTONBE	PyramidInc:432,GRI 7:15	10:19	EDU	SCCUT4	OCTS	4.4	AM	TD	2	31	7:19	8:18	GEN	
15816	1701474	6/22/2017	DEM-DEM/ Vinson,Kelli	423,EDGEAV VALPARAISI FORTWALTONBE	PyramidInc:432,GRI 7:15	7:00	EDU	SCCUT11	OCTS	4.98	AM	TD	2	87	6:36	8:00	GEN	
15816	1703338	6/27/2017	DEM-DEM/ Vinson,Kelli	423,EDGEAV VALPARAISI FORTWALTONBE	PyramidInc:432,GRI 7:15	7:30	EDU	SCCUT16	OCTS	1.52	AM	TD	1	44	7:05	8:00	GEN	
15816	1703339	6/27/2017	DEM-DEM/ Vinson,Kelli	PyramidInc: FORTWALT VALPARAISO	423,EDGEAVE	14:00	14:00	EDU	SCCUT15	OCTS	4.4	AM	TD	2	8	14:00	14:37	GEN
15816	1703340	6/27/2017	DEM-DEM/ Vinson,Kelli	PyramidInc: FORTWALT VALPARAISO	423,EDGEAVE	14:00	14:00	EDU	SCCUT25	OCTS	4.98	AM	TD	2	95	13:45	14:21	GEN
15816	1703786	6/28/2017	DEM-DEM/ Vinson,Kelli	PyramidInc: FORTWALT VALPARAISO	423,EDGEAVE	14:00	15:23	EDU	SCCUT9B[Int]	OCTS	1.52	AM	TD	1	9	14:00	14:29	GEN
15816	1703787	6/28/2017	MIL-MILITA Williams,Monica	940,ASHLEY FORTWALT EAFB	Eglin24hrReception	7:00	7:00	EMP	SCCUT10	OCTS	4.4	AM	TD	2	41	6:52	7:26	GEN
15816	1703788	6/28/2017	MIL-MILITA Williams,Monica	940,ASHLEY FORTWALT EAFB	Eglin24hrReception	7:15	7:36	EMP	SCCUT4	OCTS	4.98	AM	TD	2	96	7:24	7:52	GEN
15816	1704302	6/29/2017	MIL-MILITA Williams,Monica	940,ASHLEY FORTWALT EAFB	Eglin24hrReception	7:00	7:26	EMP	SCCUT4	OCTS	1.52	AM	TD	1	95	7:26	7:51	GEN
15816	1704303	6/29/2017	MIL-MILITA Williams,Monica	940,ASHLEY FORTWALT EAFB	Eglin24hrReception	7:15	7:18	EMP	SCCUT4	OCTS	4.4	AM	TD	2	98	7:22	7:44	GEN
15816	1704304	6/29/2017	MIL-MILITA Williams,Monica	940,ASHLEY FORTWALT EAFB	Eglin24hrReception	7:15	7:33	EMP	SCCUT4	OCTS	4.98	AM	TD	2	96	7:30	7:49	GEN
15816	1704768	6/30/2017	MIL-MILITA Williams,Monica	Eglin24hrRe EAFB	FORTWALTONBE 940,ASHLEYLN	15:55	16:04	EMP	SCCUT11	OCTS	4.98	AM	TD	2	87	15:34	16:45	GEN
15816	1704769	6/30/2017	MIL-MILITA Williams,Monica	Eglin24hrRe EAFB	FORTWALTONBE 940,ASHLEYLN	15:55	15:55	EMP	SCCUT11	OCTS	4.98	AM	TD	2	87	15:46	16:18	GEN
15821	1699312	6/5/2017	MIL-MILITA Williams,Monica	Eglin24hrRe EAFB	FORTWALTONBE 940,ASHLEYLN	16:15	16:04	EMP	SCCUT11	OCTS	2.1	AM	TD	1	87	16:03	16:35	GEN
15821	1698183	6/6/2017	MIL-MILITA Williams,Monica	940,ASHLEY FORTWALT EAFB	Eglin24hrReception	7:00	7:35	EMP	SCCUT3	OCTS	2.1	AM	TD	1	95	7:33	8:00	GEN
15821	1697108	6/7/2017	MIL-MILITA Williams,Monica	Eglin24hrRe EAFB	FORTWALTONBE 940,ASHLEYLN	16:10	16:25	EMP	SCCUT11	OCTS	3.31	AM	TD	1	44	15:58	16:23	GEN
15821	1695328	6/8/2017	MIL-MILITA Williams,Monica	Eglin24hrRe EAFB	FORTWALTONBE 940,ASHLEYLN	15:55	15:56	EMP	SCCUT18	OCTS	2.1	AM	TD	1	73	17:00	17:21	GEN
15821	1695922	6/9/2017	DEM-DEM/ Vinson,Kelli	PyramidInc: FORTWALT VALPARAISO	423,EDGEAVE	14:00	14:00	EDU	NCCUT16	OCTS	3.31	AM	TD	1	79	14:08	14:35	GEN
15821	1695943	6/9/2017	DEM-DEM/ Vinson,Kelli	PyramidInc: FORTWALT VALPARAISO	423,EDGEAVE	14:00	14:00	EDU	scut3	OCTS	2.1	AM	TD	1	95	14:00	14:25	GEN
15821	1696631	6/12/2017	DEM-DEM/ Vinson,Kelli	PyramidInc: FORTWALT VALPARAISO	423,EDGEAVE	14:00	14:00	EDU	SCCUT22	OCTS	2.1	AM	TD	1	44	13:58	14:18	GEN
15821	1697134	6/13/2017	DEM-DEM/ Vinson,Kelli	PyramidInc: FORTWALT VALPARAISO	423,EDGEAVE	14:00	14:00	EDU	NCCUT11	OCTS	3.31	AM	TD	1	72	14:03	14:23	GEN
15821	1697252	6/13/2017	DEM-DEM/ Vinson,Kelli	PyramidInc: FORTWALT VALPARAISO	423,EDGEAVE	14:00	14:15	EDU	NCCUT8	OCTS	2.1	AM	TD	1	82	13:55	14:14	GEN
15821	1697647	6/14/2017	DEM-DEM/ Vinson,Kelli	PyramidInc: FORTWALT VALPARAISO	423,EDGEAVE	14:00	14:00	EDU	SCCUT22	OCTS	2.1	AM	TD	1	61	14:00	14:18	GEN
15821	1698117	6/15/2017	DEM-DEM/ Vinson,Kelli	PyramidInc: FORTWALT VALPARAISO	423,EDGEAVE	14:00	14:00	EDU	SCCUT22	OCTS	3.31	AM	TD	1	44	14:00	14:18	GEN
15821	1698609	6/16/2017	DEM-DEM/ Vinson,Kelli	423,EDGEAV VALPARAISI FORTWALTONBE	PyramidInc:432,GRI 7:15	7:33	EDU	TCUT1	OCTS	4.5	AM	TD	2	75	7:42	8:00	GEN	
15821	1698630	6/16/2017	DEM-DEM/ Hall,Miyenda	36,BUCHAN FORTWALT	FORTWALTONBE 111,RACETRACKRDI	9:27	9:27	SCP	NCCAR2	OCTS	2.1	AM	TD	1	72	9:17	9:36	GEN
15821	1699394	6/19/2017	DEM-DEM/ Murphy,Justin	411,PEREGR MARYESTHI FORTWALTONBE	BridgewayCenter(F 8:54	8:53	MED	SCCUT26	OCTS	3.31	AM	TD	1	71	8:30	9:13	GEN	
15821	1700507	6/20/2017	DEM-DEM/ Murphy,Justin	411,PEREGR MARYESTHI FORTWALTONBE	112,MIRACLESTRIP	8:15	8:00	SCP	SCCUT13	OCTS	2.1	AM	TD	1	73	7:32	8:14	GEN
15821	1700525	6/20/2017	DEM-DEM/ Murphy,Justin	411,PEREGR MARYESTHI FORTWALTONBE	112,MIRACLESTRIP	8:15	8:00	SCP	SCCUT16	OCTS	2.1	AM	TD	1	31	7:59	8:40	GEN
15821	1700953	6/21/2017	DEM-DEM/ Murphy,Justin	411,PEREGR MARYESTHI FORTWALTONBE	112,MIRACLESTRIP	11:15	11:51	SCP	SCCUT15	OCTS	2.1	AM	TD	1	8	11:10	11:47	GEN
15821	1700954	6/21/2017	DEM-DEM/ Murphy,Justin	411,PEREGR MARYESTHI FORTWALTONBE	3,VINEAVENE	10:15	10:58	MED	NCCUT17	OCTS	2.1	AM	TD	1	88	10:14	10:45	GEN
15821	1701429	6/22/2017	DEM-DEM/ Murphy,Justin	411,PEREGR MARYESTHI FORTWALTONBE	112,MIRACLESTRIP	9:15	9:19	SCP	SCCUT29	OCTS	2.1	AM	TD	1	73	8:54	9:23	GEN
15821	1701430	6/22/2017	DEM-DEM/ Murphy,Justin	411,PEREGR MARYESTHI FORTWALTONBE	112,MIRACLESTRIP	9:00	9:00	SCP	SCCUT15	OCTS	3.31	AM	TD	1	94	8:48	9:14	GEN
15821	1701980	6/23/2017	DEM-DEM/ Murphy,Justin	411,PEREGR MARYESTHI FORTWALTONBE	112,MIRACLESTRIP	9:00	9:15	SCP	SCCUT4	OCTS	3.31	AM	TD	1	96	9:04	9:27	GEN
15821	1702003	6/23/2017	DEM-DEM/ Murphy,Justin	411,PEREGR MARYESTHI FORTWALTONBE	112,MIRACLESTRIP	8:15	8:00	SCP	NCCUT9	OCTS	2.1	AM	TD	1	62	8:18	8:41	GEN
15821	1702606	6/26/2017	DEM-DEM/ Murphy,Justin	411,PEREGR MARYESTHI FORTWALTONBE	112,MIRACLESTRIP	9:00	9:00	SCP	SCCUT17	OCTS	2.1	AM	TD	1	75	8:54	9:16	GEN
15821	1702607	6/26/2017	DEM-DEM/ Murphy,Justin	411,PEREGR MARYESTHI FORTWALTONBE	3,VINEAVENE	10:15	10:43	MED	SCCUT10	OCTS	3.31	AM	TD	1	41	10:50	11:07	GEN
15821	1703295	6/27/2017	DEM-DEM/ Murphy,Justin	112,MIRACL FORTWALT MARYESTHER	411,PEREGRINECT	11:00	11:30	SCP	SCCUT17	OCTS	2.1	AM	TD	1	98	11:11	12:39	GEN
15821	1703313	6/27/2017	DEM-DEM/ Murphy,Justin	112,MIRACL FORTWALT MARYESTHER	411,PEREGRINECT	10:15	10:00	SCP	SCCUT16	OCTS	2.1	AM	TD	1	31	9:55	10:45	GEN
15821	1703746	6/28/2017	DEM-DEM/ Murphy,Justin	3,VINEAVEN FORTWALT MARYESTHER	411,PEREGRINECT	12:15	12:15	MED	SCCUT13	OCTS	2.1	AM	TD	1	4	12:10	12:51	GEN
15821	1704259	6/29/2017	DEM-DEM/ Murphy,Justin	112,MIRACL FORTWALT MARYESTHER	411,PEREGRINECT	13:15	13:10	SCP	SCCUT25	OCTS	2.1	AM	TD	1	96	13:11	13:50	GEN
15821	1704260	6/29/2017	DEM-DEM/ Murphy,Justin	112,MIRACL FORTWALT MARYESTHER	411,PEREGRINECT	11:29	11:29	SCP	SCCUT17	OCTS	3.31	AM	TD	1	75	11:22	11:57	GEN
15821	1704723	6/30/2017	MIL-MILITA Lannaman,Domini	2091,VILLAP FORTWALT	HURLBURTFIELD	16:30	16:45	EMP	SCCUT24	OCTS	3.31	AM	TD	1	85	16:47	17:14	GEN
15821	1704746	6/30/2017	MIL-MILITA Lannaman,Domini	2091,VILLAP FORTWALT	HURLBURTFIELD	16:30	16:15	EMP	SCCUT24	OCTS	2.1	AM	TD	1	87	16:35	17:00	GEN
15887	1698785	6/16/2017	MIL-MILITA Lannaman,Domini	2091,VILLAP FORTWALT	HURLBURTFIELD	17:30	17:28	EMP	SCCUT24B[In]	OCTS	40.16	AM	TD	15	141	17:31	17:50	GEN
15887	1698786	6/16/2017	MIL-MILITA Lannaman,Domini	2091,VILLAP FORTWALT	HURLBURTFIELD	17:30	17:30	EMP	SCCUT24	OCTS	40.16	AM	TD	15	133	17:19	17:37	GEN
15887	1702409	6/23/2017	MIL-MILITA Lannaman,Domini	2091,VILLAP FORTWALT	HURLBURTFIELD	17:30	17:30	EMP	SCCUT24	OCTS	7.27	AM	TD	3	33	17:50	18:06	GEN
15887	1702410	6/23/2017	MIL-MILITA Lannaman,Domini	2091,VILLAP FORTWALT	HURLBURTFIELD	17:30	17:21	EMP	SCCUT24	OCTS	7.27	AM	TD	3	44	17:12	17:28	GEN
15889	1695073	6/1/2017	MIL-MILITA Lannaman,Domini	2091,VILLAP FORTWALT	HURLBURTFIELD	17:15	17:24	EMP	SCCUT24	OCTS	3.5	AM	TD	1	33	17:13	17:28	GEN
15889	1695088	6/1/2017	MIL-MILITA Lannaman,Domini	2091,VILLAP FORTWALT	HURLBURTFIELD	17:30	17:54	EMP	SCCUT18	OCTS	2.1	AM	TD	1	71	17:38	17:53	GEN
15889	1695605	6/1/2017	MIL-MILITA Lannaman,Domini	2091,VILLAP FORTWALT	HURLBURTFIELD	17:15	17:18	EMP	SCCUT24	OCTS	2.1	AM	TD	1	94	17:03	17:18	GEN
15889	1695482	6/2/2017	MIL-MILITA Lannaman,Domini	2091,VILLAP FORTWALT	HURLBURTFIELD	16:30	16:15	EMP	SCCUT24	OCTS	3.5	AM	TD	1	75	16:17	17:18	GEN
15889	1695493	6/2/2017	MIL-MILITA Lannaman,Domini	2091,VILLAP FORTWALT	HURLBURTFIELD	17:30	17:17	EMP	SCCUT24	OCTS	2.25	AM	TD	1	98	17:39	18:21	GEN
15889	1695515	6/2/2017	MIL-MILITA Lannaman,Domini	2091,VILLAP FORTWALT	HURLBURTFIELD	17:15	17:08	EMP	SCCUT27	OCTS	2.59	AM	TD	1	9	17:47	18:02	GEN
15889	1695526	6/2/2017	MIL-MILITA Lannaman,Domini	2091,VILLAP FORTWALT	HURLBURTFIELD	17:30	18:35	EMP	SCCUT24	OCTS	2.59	AM	TD	1	43	18:04	18:17	GEN
15889	1695548	6/2/2017	MIL-MILITA Lannaman,Domini	2091,VILLAP FORTWALT	HURLBURTFIELD	17:15	17:15	EMP	SCCUT24B[In]	OCTS	2.25	AM	TD	1	41	17:57	18:09	GEN
15889	1695494	6/5/2017	MIL-MILITA Lannaman,Domini	2091,VILLAP FORTWALT	HURLBURTFIELD	17:30	17:39	EMP	SCCUT27	OCTS	2.25	AM	TD	1	44	18:30	18:42	GEN
15889	1695549	6/5/2017	MIL-MILITA Lannaman,Domini	HurlburtCon HURLBURTF	FORTWALTONBE 2091,VILLAPALMSC	22:15	22:26	EMP	SCCUT24	OCTS	2.25	AM	TD	1	43	22:00	23:03	GEN
15889	1695484	6/6/2017	MIL-MILITA Lannaman,Domini	HurlburtCon HURLBURTF	FORTWALTONBE 2091,VILLAPALMSC	22:15	22:26	EMP	SCCUT24B[In]	OCTS	3.5	AM	TD	1	41	22:00	22:49	GEN
15889	1695495	6/6/2017	MIL-MILITA Lannaman,Domini	HurlburtCon HURLBURTF	FORTWALTONBE 2091,VILLAPALMSC	22:15	22:26	EMP	SCCUT24	OCTS	2.25	AM	TD	1	33	21:56	22:43	GEN
15889	1695485	6/7/2017	MIL-MILITA Lannaman,Domini	HurlburtCon HURLBURTF	FORTWALTONBE 2091,VILLAPALMSC	22:15	22:26	EMP	SCCUT24	OCTS	3.5	AM	TD	1	43	22:50	23:27	GEN
15889	1695496	6/7/2017	MIL-MILITA Lannaman,Domini	HurlburtCon HURLBURTF	FORTWALTONBE 2091,VILLAPALMSC	22:15	22:15	EMP	SCCUT24B[In]	OCTS	2.25	AM	TD	1	33	21:35	22:08	GEN
15889	1695551	6/7/2017	MIL-MILITA Lannaman,Domini	HurlburtCon HURLBURTF	FORTWALTONBE 2091,VILLAPALMSC	22:15	22:15	EMP	scut24b[In]	OCTS	2.25	AM	TD	1	31	21:57	22:19	GEN
15889	1695552	6/8/2017	MIL-MILITA Lannaman,Domini	HurlburtCon HURLBURTF	FORTWALTONBE 2091,VILLAPALMSC	22:15	22:26	EMP	SCCUT24B[In]	OCTS	2.25	AM	TD					

15893	1701559	6/22/2017	MIL-MILITA David,Rose	EglinBaseEx	EGLINAFB	NICEVILLE	1117,SCEDARAVE	19:30	19:30	EMP	SCCU77	OCTS	2:59	AM	TD	1	91	19:07	20:07	GEN
15893	1701561	6/22/2017	MIL-MILITA David,Rose	EglinBaseEx	EGLINAFB	NICEVILLE	1117,SCEDARAVE	19:00	19:00	EMP	SCCU77	OCTS	2:25	AM	TD	1	71	18:48	19:37	GEN
15893	1702979	6/22/2017	MIL-MILITA David,Rose	EglinBaseEx	EGLINAFB	NICEVILLE	1117,SCEDARAVE	19:30	19:30	EMP	SCCU77	OCTS	2:1	AM	TD	1	3	19:30	20:00	GEN
15893	1706154	6/28/2017	MIL-MILITA David,Rose	EglinBaseEx	EGLINAFB	NICEVILLE	1117,SCEDARAVE	19:30	19:30	EMP	SCCU77	OCTS	2:59	AM	TD	1	98	18:42	19:26	GEN
15893	1706155	6/29/2017	MIL-MILITA David,Rose	EglinBaseEx	EGLINAFB	NICEVILLE	1117,SCEDARAVE	19:00	19:00	EMP	NCCU76	OCTS	2:59	AM	TD	1	97	18:50	19:27	GEN
15893	1706156	6/30/2017	MIL-MILITA David,Rose	EglinBaseEx	EGLINAFB	NICEVILLE	1117,SCEDARAVE	19:15	19:55	EMP	SCCU73	OCTS	2:59	AM	TD	1	4	20:05	20:37	GEN
15921	1693474	6/1/2017	MIL-MILITA David,Rose	EglinBaseEx	EGLINAFB	NICEVILLE	1117,SCEDARAVE	19:30	19:30	EMP	SCCU77	OCTS	4:19	AM	TD	2	93	19:20	19:52	GEN
15921	1693484	6/1/2017	MIL-MILITA David,Rose	EglinBaseEx	EGLINAFB	NICEVILLE	1117,SCEDARAVE	18:30	18:35	EMP	SCCU718	OCTS	4:19	AM	TD	2	76	19:00	19:26	GEN
15921	1693475	6/2/2017	MIL-MILITA David,Rose	EglinBaseEx	EGLINAFB	NICEVILLE	1117,SCEDARAVE	18:30	18:52	EMP	SCCU77	OCTS	4:19	AM	TD	2	93	18:41	19:06	GEN
15921	1696150	6/7/2017	MIL-MILITA David,Rose	EglinBaseEx	EGLINAFB	NICEVILLE	1117,SCEDARAVE	18:30	18:39	EMP	SCCU77	OCTS	5:61	AM	TD	2	75	18:32	18:56	GEN
15921	1696151	6/8/2017	MIL-MILITA David,Rose	EglinBaseEx	EGLINAFB	NICEVILLE	1117,SCEDARAVE	19:45	19:45	EMP	SCCU77	OCTS	5:61	AM	TD	2	8	19:32	19:55	GEN
15921	1696161	6/8/2017	MIL-MILITA David,Rose	EglinBaseEx	EGLINAFB	NICEVILLE	1117,SCEDARAVE	18:30	18:30	EMP	SCCU77B[In	OCTS	5:61	AM	TD	2	94	19:15	19:37	GEN
15921	1698327	6/9/2017	MIL-MILITA David,Rose	EglinBaseEx	EGLINAFB	NICEVILLE	1117,SCEDARAVE	18:30	18:30	EMP	SCCU711	OCTS	5:61	AM	TD	2	61	18:19	18:40	GEN
15921	1698337	6/9/2017	MIL-MILITA David,Rose	EglinBaseEx	EGLINAFB	NICEVILLE	1117,SCEDARAVE	19:30	19:30	EMP	SCCU77	OCTS	5:61	AM	TD	2	9	19:54	20:15	GEN
15921	1698337	6/9/2017	DEM-DEM/ McNeill,Valerie	1150,SCENIC DESTIN	DESTIN	130,CALHOUNAVE	16:45	16:39	EMP	SCCU718	OCTS	5:61	AM	TD	2	61	17:06	17:57	GEN	
15921	1698328	6/12/2017	DEM-DEM/ McNeill,Valerie	2708,SCENIC DESTIN	DESTIN	130,CALHOUNAVE	16:45	16:30	EMP	SCCU717	OCTS	5:61	AM	TD	2	96	16:45	17:34	GEN	
15921	1698338	6/12/2017	DEM-DEM/ McNeill,Valerie	2708,SCENIC DESTIN	DESTIN	130,CALHOUNAVE	16:30	16:46	EMP	SCCU718	OCTS	5:61	AM	TD	2	3	16:14	16:50	GEN	
15921	1698329	6/13/2017	DEM-DEM/ McNeill,Valerie	130,CALHOL DESTIN	DESTIN	2708,SCENIC HWY9E	8:00	8:07	EMP	NCCU72	OCTS	5:61	AM	TD	2	63	7:59	8:19	GEN	
15921	1698339	6/13/2017	DEM-DEM/ McNeill,Valerie	130,CALHOL DESTIN	DESTIN	2708,SCENIC HWY9E	8:45	8:30	EMP	NCCU714	OCTS	5:61	AM	TD	2	88	8:48	9:08	GEN	
15921	1698330	6/14/2017	DEM-DEM/ McNeill,Valerie	130,CALHOL DESTIN	NICEVILLE	HARBERMARKWAY	8:15	8:06	MED	NCCU717	OCTS	5:61	AM	TD	2	64	8:12	9:00	GEN	
15921	1698340	6/14/2017	DEM-DEM/ McNeill,Valerie	HARBERMARK DESTIN	DESTIN	130,CALHOUNAVE	11:00	11:00	MED	NCCU73	OCTS	5:61	AM	TD	2	80	11:29	12:46	GEN	
15921	1698331	6/15/2017	DEM-DEM/ Thompson,William	661,BLACKS MARYESTHI	FORTWALTONBE	MagnoliaMedicalC	10:15	10:05	MED	SCCU791	OCTS	5:61	AM	TD	2	33	9:45	10:07	GEN	
15921	1698341	6/15/2017	DEM-DEM/ Thompson,William	661,BLACKS MARYESTHI	FORTWALTONBE	MagnoliaMedicalC	10:00	10:12	MED	SCCU74	OCTS	5:61	AM	TD	2	75	10:14	10:36	GEN	
15921	1698621	6/16/2017	DEM-DEM/ Thompson,William	MagnoliaMe FORTWALTY	MARYESTHER	661,BLACKSTONER	12:53	12:53	MED	SCCU71	OCTS	5:61	AM	TD	2	75	14:32	15:09	GEN	
15921	1698622	6/16/2017	DEM-DEM/ Thompson,William	MagnoliaMe FORTWALTY	MARYESTHER	661,BLACKSTONER	12:30	12:30	MED	NCCU72	OCTS	5:61	AM	TD	2	63	11:22	11:36	GEN	
15921	1699948	6/19/2017	STA-STAND Crisostomo, Frank	1863,NORW FORTWALTY	FORTWALTONBE	FreseniusMedicalC	11:15	11:30	MED	SCCU729	OCTS	5:61	AM	TD	2	98	11:19	11:53	DIA	
15921	1699949	6/19/2017	STA-STAND Crisostomo, Frank	1863,NORW FORTWALTY	FORTWALTONBE	FreseniusMedicalC	11:15	11:30	MED	SCCU719	OCTS	5:61	AM	TD	2	61	11:22	11:48	DIA	
15921	1700526	6/20/2017	STA-STAND Crisostomo, Frank	1863,NORW FORTWALTY	FORTWALTONBE	FreseniusMedicalC	11:15	11:29	MED	SCCU711	OCTS	5:61	AM	TD	2	67	11:27	11:47	DIA	
15921	1700527	6/20/2017	STA-STAND Crisostomo, Frank	1863,NORW FORTWALTY	FORTWALTONBE	FreseniusMedicalC	11:15	11:29	MED	SCCU726	OCTS	5:61	AM	TD	2	61	11:17	11:31	DIA	
15921	1701446	6/22/2017	STA-STAND Crisostomo, Frank	1863,NORW FORTWALTY	FORTWALTONBE	FreseniusMedicalC	11:15	11:15	MED	SCCU710	OCTS	5:61	AM	TD	2	47	11:05	11:15	DIA	
15921	1701447	6/22/2017	STA-STAND Crisostomo, Frank	1863,NORW FORTWALTY	FORTWALTONBE	FreseniusMedicalC	11:15	11:24	MED	SCCU791	OCTS	5:61	AM	TD	2	33	11:19	11:29	DIA	
15921	1701992	6/23/2017	STA-STAND Crisostomo, Frank	1863,NORW FORTWALTY	FORTWALTONBE	FreseniusMedicalC	11:15	11:30	MED	SCCU722	OCTS	5:61	AM	TD	2	44	11:08	11:17	DIA	
15921	1701993	6/23/2017	STA-STAND Crisostomo, Frank	1863,NORW FORTWALTY	FORTWALTONBE	FreseniusMedicalC	11:15	11:15	MED	SCCU720	OCTS	5:61	AM	TD	2	47	11:02	11:10	DIA	
15921	1705000	6/26/2017	STA-STAND Crisostomo, Frank	1863,NORW FORTWALTY	FORTWALTONBE	FreseniusMedicalC	11:15	11:31	MED	SCCU708[OR]	OCTS	4:18	AM	TD	2	44	11:30	11:35	DIA	
15921	1705010	6/26/2017	STA-STAND Crisostomo, Frank	1863,NORW FORTWALTY	FORTWALTONBE	FreseniusMedicalC	11:15	11:33	MED	SCCU79	OCTS	4:18	AM	TD	2	95	11:57	12:34	DIA	
15921	1705001	6/27/2017	STA-STAND Crisostomo, Frank	1863,NORW FORTWALTY	FORTWALTONBE	FreseniusMedicalC	11:15	11:54	MED	SCCU715	OCTS	5:61	AM	TD	2	94	11:49	11:59	DIA	
15921	1705011	6/27/2017	STA-STAND Crisostomo, Frank	1863,NORW FORTWALTY	FORTWALTONBE	FreseniusMedicalC	11:15	11:34	MED	SCCU791	OCTS	5:61	AM	TD	2	33	11:52	11:59	DIA	
15921	1705002	6/28/2017	STA-STAND Crisostomo, Frank	FreseniusMe FORTWALTY	FORTWALTONBE	1863,NORWOODCT	16:15	16:41	MED	SCCU724	OCTS	5:61	AM	TD	2	95	16:44	17:33	DIA	
15921	1705012	6/28/2017	STA-STAND Crisostomo, Frank	FreseniusMe FORTWALTY	FORTWALTONBE	1863,NORWOODCT	16:15	16:29	MED	SCCU724	OCTS	5:61	AM	TD	2	96	16:24	17:07	DIA	
15921	1705003	6/29/2017	STA-STAND Crisostomo, Frank	FreseniusMe FORTWALTY	FORTWALTONBE	1863,NORWOODCT	16:15	18:14	MED	NCCU715	OCTS	5:61	AM	TD	2	70	16:02	16:39	DIA	
15921	1705013	6/29/2017	STA-STAND Crisostomo, Frank	FreseniusMe FORTWALTY	FORTWALTONBE	1863,NORWOODCT	16:15	17:17	MED	SCCU77	OCTS	5:61	AM	TD	2	89	17:03	17:35	DIA	
15991	1692819	6/1/2017	STA-STAND Crisostomo, Frank	FreseniusMe FORTWALTY	FORTWALTONBE	1863,NORWOODCT	16:15	16:15	MED	SCCU724	OCTS	1:56	AM	TD	1	95	16:00	16:25	DIA	
15991	1692820	6/1/2017	STA-STAND Crisostomo, Frank	FreseniusMe FORTWALTY	FORTWALTONBE	1863,NORWOODCT	16:15	17:53	MED	SCCU724	OCTS	1:56	AM	TD	1	43	17:21	17:42	DIA	
15991	1694181	6/6/2017	MIL-MILITA Heffernan,Tammy	612,COLONI FORTWALTY	HURLBURTFIELD	HurlburtFieldFood	9:30	9:30	EMP	SCCU717	OCTS	1:56	AM	TD	1	96	9:22	9:53	GEN	
15991	1694182	6/6/2017	MIL-MILITA Heffernan,Tammy	612,COLONI FORTWALTY	HURLBURTFIELD	HurlburtFieldFood	9:30	9:22	EMP	SCCU717	OCTS	1:56	AM	TD	1	87	9:15	9:37	GEN	
15991	1695345	6/8/2017	MIL-MILITA Heffernan,Tammy	612,COLONI FORTWALTY	HURLBURTFIELD	HurlburtFieldFood	9:30	9:30	EMP	SCCU717	OCTS	1:56	AM	TD	1	41	9:25	9:47	GEN	
15991	1697250	6/13/2017	MIL-MILITA Heffernan,Tammy	612,COLONI FORTWALTY	HURLBURTFIELD	HurlburtFieldFood	9:30	9:30	EMP	SCCU717	OCTS	1:56	AM	TD	1	76	9:25	9:46	GEN	
15991	1697251	6/13/2017	MIL-MILITA Heffernan,Tammy	612,COLONI FORTWALTY	HURLBURTFIELD	HurlburtFieldFood	9:30	9:21	EMP	NCCU72	OCTS	1:56	AM	TD	1	63	9:26	9:47	GEN	
15991	1698133	6/15/2017	MIL-MILITA Heffernan,Tammy	612,COLONI FORTWALTY	HURLBURTFIELD	HurlburtFieldFood	9:30	9:22	EMP	SCCU717	OCTS	1:56	AM	TD	1	60	9:14	9:34	GEN	
15991	1698134	6/15/2017	MIL-MILITA Heffernan,Tammy	612,COLONI FORTWALTY	HURLBURTFIELD	HurlburtFieldFood	9:30	9:22	EMP	SCCU717	OCTS	1:56	AM	TD	1	95	9:19	9:39	GEN	
15991	1701444	6/22/2017	MIL-MILITA Heffernan,Tammy	612,COLONI FORTWALTY	HURLBURTFIELD	HurlburtFieldFood	9:30	9:30	EMP	SCCU717	OCTS	1:56	AM	TD	1	61	9:25	9:45	GEN	
15991	1701445	6/22/2017	MIL-MILITA Heffernan,Tammy	612,COLONI FORTWALTY	HURLBURTFIELD	HurlburtFieldFood	9:30	9:22	EMP	SCCU717	OCTS	1:56	AM	TD	1	98	9:20	9:39	GEN	
15991	1703311	6/27/2017	MIL-MILITA Heffernan,Tammy	612,COLONI FORTWALTY	HURLBURTFIELD	HurlburtFieldFood	9:30	9:28	EMP	SCCU717	OCTS	1:56	AM	TD	1	98	9:20	9:39	GEN	
15991	1703312	6/27/2017	MIL-MILITA Heffernan,Tammy	612,COLONI FORTWALTY	HURLBURTFIELD	HurlburtFieldFood	9:30	9:24	EMP	SCCU717	OCTS	1:56	AM	TD	1	98	9:32	9:51	GEN	
15991	1704274	6/29/2017	MIL-MILITA Heffernan,Tammy	612,COLONI FORTWALTY	HURLBURTFIELD	HurlburtFieldFood	9:30	10:05	EMP	SCCU729	OCTS	1:56	AM	TD	1	73	9:36	9:55	GEN	
15991	1704275	6/29/2017	MIL-MILITA Heffernan,Tammy	612,COLONI FORTWALTY	HURLBURTFIELD	HurlburtFieldFood	9:30	9:30	EMP	SCCU717	OCTS	1:56	AM	TD	1	73	9:16	9:34	GEN	
16044	1696176	6/7/2017	MIL-MILITA Heffernan,Tammy	612,COLONI FORTWALTY	HURLBURTFIELD	HurlburtFieldFood	9:30	9:22	EMP	SCCU717	OCTS	2:02	AM	TD	1	96	9:12	9:29	GEN	
16044	1696178	6/7/2017	MIL-MILITA Heffernan,Tammy	612,COLONI FORTWALTY	HURLBURTFIELD	HurlburtFieldFood	9:30	9:22	EMP	SCCU717	OCTS	2:02	AM	TD	1	61	9:15	9:32	GEN	
16044	1696180	6/9/2017	MIL-MILITA Heffernan,Tammy	HurlburtFiel	HURLBURTY FORTWALTONBE	612, COLONIALDR	14:00	15:03	EMP	SCCU717	OCTS	2:02	AM	TD	1	73	13:30	14:16	GEN	
16044	1696181	6/9/2017	MIL-MILITA Heffernan,Tammy	HurlburtFiel	HURLBURTY FORTWALTONBE	612, COLONIALDR	14:00	14:15	EMP	SCCU716	OCTS	2:02	AM	TD	1	31	14:15	14:59	GEN	
16044	1698992	6/16/2017	MIL-MILITA Heffernan,Tammy	HurlburtFiel	HURLBURTY FORTWALTONBE	612, COLONIALDR	14:00	14:00	EMP	SCCU729	OCTS	2:02	AM	TD	1	73	13:44	14:25	GEN	
16044	1698994	6/16/2017	MIL-MILITA Heffernan,Tammy	HurlburtFiel	HURLBURTY FORTWALTONBE	612, COLONIALDR	14:00	14:30	EMP	SCCU717	OCTS	2:02	AM	TD	1	96	13:45	14:24	GEN	
16044	1702310	6/21/2017	MIL-MILITA Heffernan,Tammy	HurlburtFiel	HURLBURTY FORTWALTONBE	612, COLONIALDR	14:00	14:00	EMP	SCCU717	OCTS	2:02	AM	TD	1	98	13:56	14:20	GEN	
16044	1702312	6/21/2017	MIL-MILITA Heffernan,Tammy	HurlburtFiel	HURLBURTY FORTWALTONBE	612, COLONIALDR	14:00	14:22	EMP	SCCU723	OCTS	2:02	AM	TD	1	94	14:05	14:26	GEN	
16044	1702311	6/23/2017	MIL-MILITA Heffernan,Tammy	HurlburtFiel	HURLBURTY FORTWALTONBE	612, COL														

16388	1695403	6/8/2017	DEM-DEM/ Messer,George	Wal-Mart(F) FORTWALT; FORTWALTONBE 320,WHEELERSTSE	12:15	13:00	MED	SCCUT10	OCTS	4:55	AM	TD	2	47	11:58	12:20	GEN
16388	1695404	6/8/2017	DEM-DEM/ Messer,George	Wal-Mart(F) FORTWALT; FORTWALTONBE 320,WHEELERSTSE	12:15	12:29	EMP	SCCUT91	OCTS	4:55	AM	TD	2	33	12:00	12:22	GEN
16388	1695626	6/10/2017	DEM-DEM/ Messer,George	Wal-Mart(F) FORTWALT; FORTWALTONBE 320,WHEELERSTSE	12:26	12:27	EMP	NCCUT8	OCTS	4:55	AM	TD	2	81	12:20	12:38	GEN
16388	1695627	6/10/2017	DEM-DEM/ Messer,George	Wal-Mart(F) FORTWALT; FORTWALTONBE 320,WHEELERSTSE	12:25	12:12	EMP	scout21b[In] OCTS		4:55	AM	TD	2	91	12:15	12:29	GEN
16388	1697304	6/13/2017	STA-STAND Heavener,Una	312,GARDNI FORTWALT; FORTWALTONBE FWaltonBeachMec	7:15	7:41	MED	SCCUT12	OCTS	4:55	AM	TD	2	89	7:38	7:53	GEN
16388	1697305	6/13/2017	STA-STAND Heavener,Una	312,GARDNI FORTWALT; FORTWALTONBE FWaltonBeachMec	7:15	8:02	MED	scout3	OCTS	4:55	AM	TD	2	96	8:14	8:35	GEN
16388	1698189	6/15/2017	STA-STAND Heavener,Una	312,GARDNI FORTWALT; FORTWALTONBE FWaltonBeachMec	7:15	7:40	MED	SCCUT25	OCTS	4:55	AM	TD	2	96	7:59	8:19	GEN
16388	1698190	6/15/2017	STA-STAND Heavener,Una	312,GARDNI FORTWALT; FORTWALTONBE FWaltonBeachMec	7:15	8:34	MED	SCCUT10	OCTS	4:55	AM	TD	2	47	8:05	8:22	GEN
16388	1699222	6/17/2017	STA-STAND Heavener,Una	FWaltonBe FORTWALT; FORTWALTONBE 312,GARDNERDRNE	13:00	15:03	MED	SCCUT21	OCTS	4:55	AM	TD	2	60	13:21	14:02	GEN
16388	1699223	6/17/2017	STA-STAND Heavener,Una	FWaltonBe FORTWALT; FORTWALTONBE 312,GARDNERDRNE	13:00	13:01	MED	SCCUT15	OCTS	4:55	AM	TD	2	8	13:20	13:45	GEN
16388	1700577	6/20/2017	STA-STAND Heavener,Una	FWaltonBe FORTWALT; FORTWALTONBE 312,GARDNERDRNE	13:00	13:02	MED	NCCAR2	OCTS	4:55	AM	TD	2	32	13:02	13:26	GEN
16388	1700578	6/20/2017	STA-STAND Heavener,Una	FWaltonBe FORTWALT; FORTWALTONBE 312,GARDNERDRNE	13:00	13:37	MED	TCUT1	OCTS	4:55	AM	TD	2	75	13:43	14:05	GEN
16388	1701500	6/22/2017	DEM-DEM/ Donihue,Janice	40,WINDHAI FORTWALT; FORTWALTONBE SteinkarenMD;906,	9:30	9:45	MED	SCCUT18	OCTS	4:55	AM	TD	2	44	9:45	10:14	GEN
16388	1701501	6/22/2017	DEM-DEM/ Donihue,Janice	SteinkarenM FORTWALT; FORTWALTONBE 40,WINDHAMAVESI	12:03	12:11	MED	SCCUT4	OCTS	4:55	AM	TD	2	4	11:55	12:37	GEN
16388	1702500	6/24/2017	DEM-DEM/ Stover,Dorothy	1103,SCEDA NICEVILLE SHALIMAR Probation&ParoleO	14:45	14:30	SCP	SCCUT17	OCTS	4:55	AM	TD	2	73	14:28	14:44	GEN
16388	1702501	6/24/2017	DEM-DEM/ Stover,Dorothy	Probation& SHALIMAR NICEVILLE 1103,SCEDARAVE	16:45	16:59	SCP	NCCUT1	OCTS	4:55	AM	TD	2	81	16:54	17:15	GEN
16425	1705149	6/26/2017	DEM-DEM/ White,Marvie	381,SANTAR FORTWALT; FORTWALTONBE 6,HOLLYWOODBLV	17:15	17:15	EMP	NCCUT16	OCTS	13:84	AM	TD	5	34	17:40	17:52	GEN
16425	1705150	6/28/2017	DEM-DEM/ White,Marvie	859,GIBSON FORTWALT; FORTWALTONBE LaborFinders;6,HOL	6:50	6:31	EMP	scout3	OCTS	13:84	AM	TD	5	95	6:25	7:07	GEN
16425	1705151	6/30/2017	DEM-DEM/ White,Marvie	6,HOLLYWO FORTWALT; FORTWALTONBE 859,GIBSONRD	17:30	17:30	EMP	NCCUT16	OCTS	13:84	AM	TD	5	34	17:53	18:06	GEN
16428	1704055	6/26/2017	DEM-DEM/ Williams,Charles	104,CHICAG FORTWALT; EQLINAFB VACINlic;100,VETER	7:00	8:05	MED	NCCUT17	OCTS	11:84	AM	TD	4	88	7:31	7:45	GEN
16428	1704056	6/26/2017	DEM-DEM/ Vela,Johnny	53,ROBYSR MARYESTHI FORTWALTONBE Wal-Mart(FWB);74E	10:15	10:47	EMP	SCCUT16	OCTS	11:84	AM	TD	4	44	10:10	10:45	GEN
16428	1704989	6/29/2017	DEM-DEM/ Vela,Johnny	53,ROBYSR MARYESTHI FORTWALTONBE Wal-Mart(FWB);74E	10:00	10:12	EMP	SCCUT10	OCTS	8:86	AM	TD	3	41	10:12	10:45	GEN
16428	1704991	6/29/2017	DEM-DEM/ Vela,Johnny	53,ROBYSR MARYESTHI FORTWALTONBE Wal-Mart(FWB);74E	9:30	9:30	EMP	SCCUT17	OCTS	8:86	AM	TD	3	61	9:30	10:00	GEN
16443	1695105	6/1/2017	DEM-DEM/ Vela,Johnny	53,ROBYSR MARYESTHI FORTWALTONBE Wal-Mart(FWB);74E	12:15	15:00	EMP	SCCUT21	OCTS	4:23	AM	TD	2	60	12:25	12:51	GEN
16443	1695107	6/2/2017	DEM-DEM/ Vela,Johnny	53,ROBYSR MARYESTHI FORTWALTONBE Wal-Mart(FWB);74E	9:30	9:37	EMP	SCCUT27	OCTS	4:23	AM	TD	2	94	10:03	10:28	GEN
16555	1697415	6/7/2017	DEM-DEM/ Vela,Johnny	53,ROBYSR MARYESTHI FORTWALTONBE Wal-Mart(FWB);74E	10:30	10:30	EMP	SCCUT21	OCTS	5:01	AM	TD	2	2	10:39	11:03	GEN
16555	1697416	6/7/2017	DEM-DEM/ Vela,Johnny	53,ROBYSR MARYESTHI FORTWALTONBE Wal-Mart(FWB);74E	15:15	15:00	EMP	NCCUT1	OCTS	5:01	AM	TD	2	64	15:19	15:40	GEN
16555	1697821	6/13/2017	DEM-DEM/ Vela,Johnny	53,ROBYSR MARYESTHI FORTWALTONBE Wal-Mart(FWB);74E	10:15	10:15	EMP	SCCUT23	OCTS	5:01	AM	TD	2	60	10:30	10:48	GEN
16555	1697824	6/13/2017	DEM-DEM/ Vela,Johnny	Wal-Mart(F) FORTWALT; MARYESTHER 53,ROBYSR	21:15	21:00	EMP	SCCUT18	OCTS	5:01	AM	TD	2	61	20:00	20:47	GEN
16555	1701126	6/19/2017	DEM-DEM/ Vela,Johnny	Wal-Mart(F) FORTWALT; MARYESTHER 53,ROBYSR	20:15	20:28	EMP	scout24b[In] OCTS		5:01	AM	TD	2	33	20:05	20:42	GEN
16555	1701129	6/19/2017	DEM-DEM/ Vela,Johnny	Wal-Mart(F) FORTWALT; MARYESTHER 53,ROBYSR	22:00	21:53	EMP	SCCUT24B[In] OCTS		5:01	AM	TD	2	33	21:45	22:18	GEN
16555	1701127	6/20/2017	DEM-DEM/ Vela,Johnny	Wal-Mart(F) FORTWALT; MARYESTHER 53,ROBYSR	22:00	22:31	EMP	SCCUT24B[In] OCTS		5:01	AM	TD	2	33	22:36	23:07	GEN
16555	1701128	6/21/2017	DEM-DEM/ Vela,Johnny	Wal-Mart(F) FORTWALT; MARYESTHER 53,ROBYSR	21:45	21:45	EMP	SCCUT3	OCTS	5:01	AM	TD	2	4	21:30	22:00	GEN
16555	1701131	6/21/2017	DEM-DEM/ Vela,Johnny	Wal-Mart(F) FORTWALT; MARYESTHER 53,ROBYSR	21:45	21:51	EMP	SCCUT24	OCTS	5:01	AM	TD	2	43	22:13	22:39	GEN
16555	1702790	6/26/2017	DEM-DEM/ Vela,Johnny	Wal-Mart(F) FORTWALT; MARYESTHER 53,ROBYSR	22:00	22:00	EMP	SCCUT24B[In] OCTS		5:01	AM	TD	2	41	21:54	22:15	GEN
16555	1702791	6/26/2017	DEM-DEM/ Vela,Johnny	Wal-Mart(F) FORTWALT; MARYESTHER 53,ROBYSR	22:00	22:20	EMP	scout24b[In] OCTS		5:01	AM	TD	2	87	22:14	22:35	GEN
16594	1700705	6/15/2017	DEM-DEM/ Vela,Johnny	Wal-Mart(F) FORTWALT; MARYESTHER 53,ROBYSR	21:45	21:47	EMP	SCCUT24	OCTS	5:49	AM	TD	2	94	22:00	22:18	GEN
16594	1700706	6/15/2017	DEM-DEM/ Vela,Johnny	Wal-Mart(F) FORTWALT; MARYESTHER 53,ROBYSR	20:15	20:15	EMP	SCCUT18B[In] OCTS		5:49	AM	TD	2	4	20:15	20:33	GEN
16602	1702302	6/22/2017	DEM-DEM/ Vela,Johnny	Wal-Mart(F) FORTWALT; MARYESTHER 53,ROBYSR	20:45	20:45	EMP	SCCUT24	OCTS	4:39	AM	TD	2	95	20:31	20:47	GEN
16602	1702303	6/22/2017	DEM-DEM/ Vela,Johnny	Wal-Mart(F) FORTWALT; MARYESTHER 51,ROBYSR	21:45	21:35	EMP	SCCUT24B[In] OCTS		4:39	AM	TD	2	41	21:50	22:06	GEN
16718	1693936	6/5/2017	DEM-DEM/ LeMay,Suzanne	725,POWELL FORTWALT; FORTWALTONBE DynamicPain&Welli	13:30	13:35	MED	SCCUT26	OCTS	13:22	AM	TD	5	76	13:31	13:44	GEN
16718	1693937	6/5/2017	DEM-DEM/ LeMay,Suzanne	DynamicPai FORTWALT; FORTWALTONBE 725,POWELLDRNE	15:30	15:30	MED	SCCUT17	OCTS	13:22	AM	TD	5	98	15:27	15:34	GEN
16718	1694192	6/6/2017	DEM-DEM/ LeMay,Suzanne	725,POWELL FORTWALT; FORTWALTONBE 1032,MARWALTRD	9:15	9:17	MED	SCCUT4	OCTS	13:22	AM	TD	5	98	9:14	9:32	GEN
16718	1694193	6/6/2017	DEM-DEM/ LeMay,Suzanne	1032,MARW FORTWALT; FORTWALTONBE 725,POWELLDRNE	11:15	11:25	MED	SCCUT16	OCTS	13:22	AM	TD	5	31	11:35	11:45	GEN
16718	1695946	6/9/2017	DEM-DEM/ Cassidy,Allen	33,CAPEDR FORTWALT; FORTWALTONBE StrivingforPerfecto	9:45	10:00	SCP	TCUT1	OCTS	13:22	AM	TD	5	75	9:55	10:05	GEN
16718	1695947	6/9/2017	DEM-DEM/ Cassidy,Allen	33,CAPEDR FORTWALT; NICEVILLE 4566,HWY20E	11:45	11:48	MED	TCUT1	OCTS	13:22	AM	TD	5	75	11:50	12:30	GEN
16718	1696656	6/12/2017	DEM-DEM/ Cassidy,Allen	4566,HWY2 NICEVILLE FORTWALTONBE 33,CAPEDRNW	13:30	13:15	MED	SCCUT23	OCTS	13:22	AM	TD	5	60	13:00	14:54	GEN
16718	1697261	6/13/2017	MIL-MILITA James,Jeffrey	115,AUSTIN MARYESTHI HURLBURFIELD HurlburCommissr	15:00	15:00	EMP	SCCUT27	OCTS	13:22	AM	TD	5	94	14:41	15:44	GEN
16718	1697262	6/13/2017	MIL-MILITA James,Jeffrey	115,AUSTIN MARYESTHI HURLBURFIELD HurlburCommissr	15:00	15:00	EMP	SCSHOOTER: OCTS		13:22	AM	TD	5	41	15:00	15:59	GEN
16718	1699957	6/19/2017	MIL-MILITA James,Jeffrey	115,AUSTIN MARYESTHI HURLBURFIELD HurlburCommissr	15:00	15:00	EMP	SCCUT24	OCTS	13:22	AM	TD	5	95	14:42	15:07	GEN
16718	1699958	6/19/2017	MIL-MILITA James,Jeffrey	115,AUSTIN MARYESTHI HURLBURFIELD HurlburCommissr	15:00	15:00	EMP	SCCUT24	OCTS	13:22	AM	TD	5	75	15:00	15:21	GEN
16718	1700534	6/20/2017	STA-STAND James,Jeffrey	115,AUSTIN MARYESTHI HURLBURFIELD HurlburCommissr	16:30	16:51	EMP	SCCUT27	OCTS	13:22	AM	TD	5	94	16:20	16:40	GEN
16718	1700535	6/20/2017	STA-STAND James,Jeffrey	115,AUSTIN MARYESTHI HURLBURFIELD HurlburCommissr	15:00	15:00	EMP	SCCUT18	OCTS	13:22	AM	TD	5	87	15:10	15:26	GEN
16718	1702632	6/26/2017	MIL-MILITA James,Jeffrey	115,AUSTIN MARYESTHI HURLBURFIELD HurlburCommissr	15:00	16:25	EMP	SCCUT17	OCTS	13:22	AM	TD	5	73	15:13	15:22	GEN
16718	1702633	6/26/2017	STA-STAND James,Jeffrey	115,AUSTIN MARYESTHI HURLBURFIELD HurlburCommissr	16:30	18:33	EMP	SCCUT27	OCTS	13:22	AM	TD	5	95	17:36	17:52	GEN
16718	1703324	6/27/2017	MIL-MILITA James,Jeffrey	HurlburCon HURLBURF MARYESTHER 115,AUSTINCT	22:30	22:31	EMP	SCCUT24	OCTS	13:22	AM	TD	5	44	22:00	22:41	GEN
16718	1703325	6/27/2017	STA-STAND James,Jeffrey	HurlburCon HURLBURF MARYESTHER 115,AUSTINCT	22:30	22:31	EMP	SCCUT24B[In] OCTS		13:22	AM	TD	5	41	22:00	22:27	GEN
16718	1704749	6/30/2017	STA-STAND James,Jeffrey	HurlburCon HURLBURF MARYESTHER 115,AUSTINCT	22:30	22:31	EMP	SCCUT24	OCTS	13:22	AM	TD	5	33	21:56	22:22	GEN
16718	1704750	6/30/2017	MIL-MILITA James,Jeffrey	HurlburCon HURLBURF MARYESTHER 115,AUSTINCT	19:00	19:00	EMP	Scout24b[In] OCTS		13:22	AM	TD	5	33	19:00	19:22	GEN
16734	1706807	6/30/2017	MIL-MILITA James,Jeffrey	HurlburCon HURLBURF MARYESTHER 115,AUSTINCT	19:00	19:00	EMP	SCCUT24	OCTS	2:79	AM	TD	1	94	18:55	19:15	GEN
16754	1693617	6/2/2017	MIL-MILITA James,Jeffrey	HurlburCon HURLBURF MARYESTHER 115,AUSTINCT	19:00	19:00	EMP	SCCUT24B[In] OCTS		10:81	AM	TD	3	33	18:34	18:52	GEN
16754	1693622	6/2/2017	MIL-MILITA James,Jeffrey	HurlburCon HURLBURF MARYESTHER 115,AUSTINCT	19:00	19:16	EMP	SCCUT24B[In] OCTS		10:81	AM	TD	4	41	19:16	19:33	GEN
16754	1697373	6/7/2017	STA-STAND James,Jeffrey	HurlburCon HURLBURF MARYESTHER 115,AUSTINCT	22:30	22:31	EMP	SCCUT24	OCTS	10:81	AM	TD	4	43	22:50	23:06	GEN
16754	1697374	6/7/2017	DEM-DEM/ Brown,Meridian	1325,GREEN FORTWALT; FORTWALTONBE ACMoore;411,MAR	10:15	10:00	EMP	SCCUT18	OCTS	10:81	AM	TD	4	76	10:00	10:55	GEN
16754	1695785	6/8/2017	DEM-DEM/ Brown,Meridian	1325,GREEN FORTWALT; FORTWALTONBE ACMoore;411,MAR	13:30	13:30	EMP	SCCUT21	OCTS	16:85	AM	TD	6	4	13:28	13:40	GEN
16754	1697562	6/9/2017	DEM-DEM/ Brown,Meridian	ACMoore;41 FORTWALT; FORTWALTONBE 1325,GREENDALEA	16:15	16:00	EMP	SCCUT24B[In] OCTS		10:81	AM	TD	4	95	16:31	17:10	GEN
16754	1697564	6/9/2017	DEM-DEM/ Brown,Meridian	ACMoore;41 FORTWALT; FORTWALTONBE 1325,GREENDALEA	19:30	19:30	EMP	scout24b[In] OCTS		10:81	AM	TD	4	31	19:20	19:31	GEN
16754	1697563	6/10/2017	DEM-DEM/ Gribble,Laura														

16772	1704091	6/24/2017	DEM-DEM/ Albright,Linda	400,RACETR FORTWALT/ Niceville	1504,Reevesstreet	11:45	12:32	SCP	SCCUT22	OCTS	3.97	AM	TD	1	44	12:28	12:54	GEN
16772	1705100	6/26/2017	DEM-DEM/ Allen,Doretha	28,CARSONI FORTWALT/ FORTWALTONBE	SocialSecurityOffice	8:30	8:29	SCP	SCCUT3	OCTS	11.51	AM	TD	4	95	8:10	8:30	GEN
16772	1705101	6/26/2017	DEM-DEM/ Allen,Doretha	SocialSecuri FORTWALT/ FORTWALTONBE	28,CARSONDRSE	10:15	10:05	SCP	SCCUT3	OCTS	11.51	AM	TD	4	95	10:12	10:23	GEN
16772	1705104	6/29/2017	MIL-MILITA Hayes,Raymond	664,FAIRWA FORTWALT/ EGLINAFB	EglinTeltarainc.:620	5:15	5:17	EMP	SCCUT10	OCTS	3.97	AM	TD	1	41	5:21	5:50	GEN
16772	1705105	6/29/2017	MIL-MILITA Hayes,Raymond	664,FAIRWA FORTWALT/ EGLINAFB	EglinTeltarainc.:620	5:15	5:17	EMP	SCCUT10	OCTS	3.97	AM	TD	1	41	5:22	5:47	GEN
16772	1705108	6/30/2017	MIL-MILITA Hayes,Raymond	664,FAIRWA FORTWALT/ EGLINAFB	EglinTeltarainc.:620	5:15	5:17	EMP	SCCUT10	OCTS	3.97	AM	TD	1	41	5:22	5:45	GEN
16772	1705109	6/30/2017	MIL-MILITA Hayes,Raymond	664,FAIRWA FORTWALT/ EGLINAFB	EglinTeltarainc.:620	5:15	5:17	EMP	SCCUT10	OCTS	3.97	AM	TD	1	47	5:25	5:48	GEN
16823	1694772	6/2/2017	MIL-MILITA Hayes,Raymond	664,FAIRWA FORTWALT/ EGLINAFB	EglinTeltarainc.:620	5:15	5:17	EMP	SCCUT10	OCTS	2.84	AM	TD	1	41	5:20	5:42	GEN
16823	1694773	6/2/2017	MIL-MILITA Hayes,Raymond	664,FAIRWA FORTWALT/ EGLINAFB	EglinTeltarainc.:620	5:15	5:17	EMP	SCCUT10	OCTS	2.84	AM	TD	1	47	5:22	5:43	GEN
16823	1693738	6/6/2017	MIL-MILITA Hayes,Raymond	664,FAIRWA FORTWALT/ EGLINAFB	EglinTeltarainc.:620	5:15	16:47	EMP	SCCUT10	OCTS	2.84	AM	TD	1	47	5:23	5:44	GEN
16823	1693740	6/6/2017	MIL-MILITA Hayes,Raymond	664,FAIRWA FORTWALT/ EGLINAFB	EglinTeltarainc.:620	5:15	5:17	EMP	SCCUT10	OCTS	2.84	AM	TD	1	44	5:24	5:44	GEN
16833	1692829	6/1/2017	MIL-MILITA Hayes,Raymond	664,FAIRWA FORTWALT/ EGLINAFB	EglinTeltarainc.:620	5:15	5:17	EMP	SCCUT10	OCTS	2	AM	TD	1	41	5:25	5:45	GEN
16833	1692830	6/1/2017	MIL-MILITA Hayes,Raymond	664,FAIRWA FORTWALT/ EGLINAFB	EglinTeltarainc.:620	5:15	5:17	EMP	SCCUT10	OCTS	2	AM	TD	1	41	5:13	5:33	GEN
16833	1693770	6/3/2017	MIL-MILITA Hayes,Raymond	664,FAIRWA FORTWALT/ EGLINAFB	EglinTeltarainc.:620	5:15	5:17	EMP	SCCUT10	OCTS	2	AM	TD	1	41	5:21	5:40	GEN
16833	1693771	6/3/2017	MIL-MILITA Hayes,Raymond	664,FAIRWA FORTWALT/ EGLINAFB	EglinTeltarainc.:620	5:15	5:17	EMP	SCCUT10	OCTS	2	AM	TD	1	41	5:21	5:40	GEN
16833	1694188	6/6/2017	MIL-MILITA Hayes,Raymond	664,FAIRWA FORTWALT/ EGLINAFB	EglinTeltarainc.:620	5:15	5:17	EMP	SCCUT10	OCTS	2	AM	TD	1	41	5:27	5:46	GEN
16833	1695355	6/8/2017	MIL-MILITA Hayes,Raymond	664,FAIRWA FORTWALT/ EGLINAFB	EglinTeltarainc.:620	5:15	5:17	EMP	SCCUT10	OCTS	2	AM	TD	1	47	5:25	5:43	GEN
16833	1696501	6/10/2017	MIL-MILITA Hayes,Raymond	664,FAIRWA FORTWALT/ EGLINAFB	EglinTeltarainc.:620	5:15	5:15	EMP	SCCUT10	OCTS	2	AM	TD	1	41	5:15	5:32	GEN
16833	1696502	6/10/2017	MIL-MILITA Hayes,Raymond	EglinTeltarai EGLINAFB FORTWALTONBE	664,FAIRWAYAVEN	12:30	12:36	EMP	SCCUT10	OCTS	2	AM	TD	1	41	12:05	13:04	GEN
16833	1697257	6/13/2017	MIL-MILITA Hayes,Raymond	EglinTeltarai EGLINAFB FORTWALTONBE	664,FAIRWAYAVEN	12:30	12:30	EMP	SCCUT10	OCTS	2	AM	TD	1	44	12:00	12:50	GEN
16833	1697258	6/13/2017	MIL-MILITA Hayes,Raymond	EglinTeltarai EGLINAFB FORTWALTONBE	664,FAIRWAYAVEN	12:30	12:42	EMP	SCCUT10	OCTS	2	AM	TD	1	47	12:10	13:00	GEN
16833	1698143	6/15/2017	MIL-MILITA Hayes,Raymond	EglinTeltarai EGLINAFB FORTWALTONBE	664,FAIRWAYAVEN	12:30	21:37	EMP	SCCUT10	OCTS	2	AM	TD	1	47	12:05	12:52	GEN
16833	1698144	6/15/2017	MIL-MILITA Hayes,Raymond	EglinTeltarai EGLINAFB FORTWALTONBE	664,FAIRWAYAVEN	12:30	12:55	EMP	SCCUT10	OCTS	2	AM	TD	1	41	12:10	12:55	GEN
16833	1699197	6/17/2017	MIL-MILITA Hayes,Raymond	EglinTeltarai EGLINAFB FORTWALTONBE	664,FAIRWAYAVEN	12:30	12:31	EMP	SCCUT10	OCTS	2	AM	TD	1	41	12:30	13:05	GEN
16833	1699198	6/17/2017	MIL-MILITA Hayes,Raymond	EglinTeltarai EGLINAFB FORTWALTONBE	664,FAIRWAYAVEN	12:30	12:36	EMP	SCCUT10	OCTS	2	AM	TD	1	41	12:25	13:00	GEN
16833	1701454	6/22/2017	MIL-MILITA Hayes,Raymond	EglinTeltarai EGLINAFB FORTWALTONBE	664,FAIRWAYAVEN	12:30	12:38	EMP	SCCUT10	OCTS	2	AM	TD	1	41	12:30	13:04	GEN
16833	1701455	6/22/2017	MIL-MILITA Hayes,Raymond	EglinTeltarai EGLINAFB FORTWALTONBE	664,FAIRWAYAVEN	12:30	13:38	EMP	SCCUT10	OCTS	2	AM	TD	1	41	12:27	13:00	GEN
16833	1702477	6/24/2017	MIL-MILITA Hayes,Raymond	EglinTeltarai EGLINAFB FORTWALTONBE	664,FAIRWAYAVEN	12:30	12:36	EMP	SCCUT10	OCTS	2	AM	TD	1	41	12:15	12:45	GEN
16833	1703320	6/27/2017	MIL-MILITA Hayes,Raymond	EglinTeltarai EGLINAFB FORTWALTONBE	664,FAIRWAYAVEN	12:30	13:05	EMP	SCCUT10	OCTS	2	AM	TD	1	41	12:25	12:55	GEN
16833	1703321	6/27/2017	MIL-MILITA Hayes,Raymond	EglinTeltarai EGLINAFB FORTWALTONBE	664,FAIRWAYAVEN	12:30	12:30	EMP	SCCUT10	OCTS	2	AM	TD	1	41	12:25	12:50	GEN
16833	1704284	6/29/2017	MIL-MILITA Hayes,Raymond	EglinTeltarai EGLINAFB FORTWALTONBE	664,FAIRWAYAVEN	12:30	12:50	EMP	SCCUT10	OCTS	2	AM	TD	1	47	12:42	13:03	GEN
16833	1704285	6/29/2017	MIL-MILITA Hayes,Raymond	EglinTeltarai EGLINAFB FORTWALTONBE	664,FAIRWAYAVEN	12:30	13:27	EMP	SCCUT10	OCTS	2	AM	TD	1	41	12:40	13:00	GEN
16843	1694572	6/1/2017	MIL-MILITA Hayes,Raymond	EglinTeltarai EGLINAFB FORTWALTONBE	664,FAIRWAYAVEN	12:30	12:36	EMP	SCCUT10	OCTS	4.92	AM	TD	2	41	12:25	12:43	GEN
16843	1694574	6/1/2017	DEM-DEM/ Houston,Alfred	1810,MADEI FORTWALT/ DESTIN	EmeraldCoastPalnS	15:00	14:57	MED	SCCUT24	OCTS	4.92	AM	TD	2	98	14:53	16:02	GEN
16843	1696086	6/6/2017	OUT-OUTO Houston,Alfred	1810,MADEI FORTWALT/ Miramar	MiramarSacredHea	11:00	11:05	MED	SCCUT18	OCTS	4.92	AM	TD	2	87	11:15	12:10	GEN
16843	1696089	6/6/2017	OUT-OUTO Houston,Alfred	MiramarSac Miramar FORTWALT/ Miramar	1810,MADELONSA	13:30	13:38	MED	SCCUT11	OCTS	4.92	AM	TD	2	43	13:39	15:49	GEN
16843	1696087	6/7/2017	OUT-OUTO Houston,Alfred	1810,MADEI FORTWALT/ PENSACOLA	PensacolaSacredHe	14:00	14:00	MED	SCCUT91	OCTS	4.92	AM	TD	2	33	15:05	15:14	GEN
16843	1696090	6/7/2017	OUT-OUTO Houston,Alfred	PensacolaSa PENSACOLA FORTWALT/ Miramar	1810,MADELONSA	16:30	16:30	MED	SCCUT91	OCTS	4.92	AM	TD	2	33	16:30	17:55	GEN
16843	1696088	6/8/2017	DEM-DEM/ Gnann,Angela	210,PELHAM FORTWALT/ MARYESTHER	151,MARYESTHERB	8:15	8:24	MED	SCCUT29	OCTS	4.92	AM	TD	2	4	8:01	8:30	GEN
16843	1696091	6/8/2017	DEM-DEM/ Gnann,Angela	151,MARYES MARYESTHI FORTWALTONBE	210,PELHAMRD	10:45	10:32	MED	SCCUT29	OCTS	4.92	AM	TD	2	4	10:38	11:03	GEN
16843	1698843	6/13/2017	DEM-DEM/ Gnann,Angela	210,PELHAM FORTWALT/ FORTWALTONBE	DeptoOfChildren&Fai	12:15	12:51	SCP	SCCUT16	OCTS	4.92	AM	TD	2	31	12:20	12:35	GEN
16843	1698844	6/14/2017	DEM-DEM/ Gnann,Angela	DeptoOfChild FORTWALT/ FORTWALTONBE	210,PELHAMRD	14:20	14:53	SCP	NCCUT6	OCTS	4.92	AM	TD	2	34	15:03	15:15	GEN
16843	1698845	6/15/2017	DEM-DEM/ Gnann,Angela	210,PELHAM FORTWALT/ FORTWALTONBE	OkaloosaCountyCoi	11:45	11:30	SCP	SCCUT15	OCTS	4.92	AM	TD	2	8	11:31	11:51	GEN
16843	1702444	6/20/2017	DEM-DEM/ Gnann,Angela	210,PELHAM FORTWALT/ FORTWALTONBE	OkaloosaCountyCoi	9:15	16:55	SCP	SCCUT27	OCTS	4.92	AM	TD	2	6	9:36	10:00	GEN
16843	1702447	6/20/2017	DEM-DEM/ Gnann,Angela	OkaloosaCoi FORTWALT/ FORTWALTONBE	210,PELHAMRD	11:45	11:30	SCP	NCCUT8	OCTS	4.92	AM	TD	2	81	11:22	11:32	GEN
16843	1702445	6/21/2017	DEM-DEM/ Gnann,Angela	Soundsidde FORTWALT/ FORTWALTONBE	DeptoOfChildren&Fai	12:00	12:00	SCP	SCCUT22	OCTS	4.92	AM	TD	2	44	11:51	12:22	GEN
16843	1702448	6/21/2017	DEM-DEM/ Gnann,Angela	210,PELHAM FORTWALT/ FORTWALTONBE	SoundsiddeWellness	10:00	10:07	MED	SCCUT17	OCTS	4.92	AM	TD	2	61	10:06	10:27	GEN
16843	1702446	6/22/2017	MIL-MILITA Fitzgerald,Carrie	8840,RANGE BLUEWATEI FORTWALTONBE	501,MANCHESTERR	14:30	14:30	EMP	SCCUT7	OCTS	4.92	AM	TD	2	6	13:46	15:47	GEN
16843	1702449	6/22/2017	MIL-MILITA Fitzgerald,Carrie	8840,RANGE BLUEWATEI FORTWALTONBE	501,MANCHESTERR	14:30	14:30	EMP	SCCUT7	OCTS	4.92	AM	TD	2	43	14:42	16:00	GEN
16843	1705078	6/27/2017	MIL-MILITA Fitzgerald,Carrie	8840,RANGE BLUEWATEI FORTWALTONBE	501,MANCHESTERR	14:30	14:30	EMP	SCCUT7	OCTS	4.92	AM	TD	2	98	13:33	14:50	GEN
16843	1705081	6/27/2017	MIL-MILITA Fitzgerald,Carrie	8840,RANGE BLUEWATEI FORTWALTONBE	501,MANCHESTERR	14:30	14:30	EMP	SCCUT16	OCTS	4.92	AM	TD	2	31	14:15	15:30	GEN
16843	1705079	6/28/2017	MIL-MILITA Fitzgerald,Carrie	8840,RANGE BLUEWATEI FORTWALTONBE	501,MANCHESTERR	14:30	14:30	EMP	SCCUT7	OCTS	4.92	AM	TD	2	8	13:09	14:23	GEN
16843	1705082	6/28/2017	MIL-MILITA Fitzgerald,Carrie	8840,RANGE BLUEWATEI FORTWALTONBE	501,MANCHESTERR	14:30	14:30	EMP	SCCUT7	OCTS	4.92	AM	TD	2	44	13:29	14:32	GEN
16843	1705080	6/29/2017	MIL-MILITA Fitzgerald,Carrie	8840,RANGE BLUEWATEI FORTWALTONBE	501,MANCHESTERR	14:30	14:30	EMP	SCCUT7	OCTS	4.92	AM	TD	2	94	13:40	14:42	GEN
16843	1705083	6/29/2017	MIL-MILITA Fitzgerald,Carrie	8840,RANGE BLUEWATEI FORTWALTONBE	501,MANCHESTERR	14:30	14:30	EMP	SCCUT7	OCTS	4.92	AM	TD	2	43	13:35	14:35	GEN
16867	1695021	6/7/2017	MIL-MILITA Fitzgerald,Carrie	8840,RANGE BLUEWATEI FORTWALTONBE	501,MANCHESTERR	14:30	14:30	EMP	SCCUT11	OCTS	5.33	AM	TD	2	75	13:50	14:44	GEN
16867	1695022	6/7/2017	MIL-MILITA Fitzgerald,Carrie	8840,RANGE BLUEWATEI FORTWALTONBE	501,MANCHESTERR	14:30	14:30	EMP	SCCUT27	OCTS	5.33	AM	TD	2	94	14:00	14:45	GEN
16867	1697793	6/14/2017	MIL-MILITA Fitzgerald,Carrie	8840,RANGE BLUEWATEI FORTWALTONBE	501,MANCHESTERR	14:30	14:30	EMP	SCCUT7	OCTS	5.33	AM	TD	2	43	13:45	14:28	GEN
16867	1697794	6/14/2017	MIL-MILITA Fitzgerald,Carrie	8840,RANGE BLUEWATEI FORTWALTONBE	501,MANCHESTERR	14:30	15:45	EMP	SCCUT7	OCTS	5.33	AM	TD	2	94	14:58	15:38	GEN
16867	1701097	6/21/2017	MIL-MILITA Fitzgerald,Carrie	8840,RANGE BLUEWATEI FORTWALTONBE	501,MANCHESTERR	14:30	14:30	EMP	SCCUT7	OCTS	5.33	AM	TD	2	93	13:43	14:23	GEN
16867	1701098	6/21/2017	MIL-MILITA Fitzgerald,Carrie	8840,RANGE BLUEWATEI FORTWALTONBE	501,MANCHESTERR	14:30	14:30	EMP	SHOOTER1	OCTS	5.33	AM	TD	2	4	14:18	14:56	GEN
16867	1703888	6/28/2017	MIL-MILITA Fitzgerald,Carrie	8840,RANGE BLUEWATEI FORTWALTONBE	501,MANCHESTERR	14:30	14:30	EMP	SCCUT7	OCTS	5.33	AM	TD	2	41	13:54	14:31	GEN
16867	1703889	6/28/2017	MIL-MILITA Fitzgerald,Carrie	8840,RANGE BLUEWATEI FORTWALTONBE	501,MANCHESTERR	14:30	14:30	EMP	SCCUT7	OCTS	5.33	AM	TD	2	9	14:10	14:47	GEN
16873	1692836	6/1/2017	MIL-MILITA Fitzgerald,Carrie	8840,RANGE BLUEWATEI FORTWALTONBE	501,MANCHESTERR	14:30	14:32	EMP	SCCUT7	OCTS	11.82	AM	TD	4	93	14:04	14:41	GEN
16873	1692837	6/1/2017	MIL-MILITA Fitzgerald,Carrie	8840,RANGE BLUEWATEI FORTWALTONBE	501,MANCHESTERR	14:30	14:30	EMP	SCCUT7	OCTS	11.82	AM	TD	4	3	14:07	14:43	GEN
16873	1693295	6/2/2017	MIL-MILITA Fitzgerald,Carrie	8840,RANGE BLUEWATEI FORTWALTONBE	501,MANCHESTERR	14:30	14:30	EMP	SCCUT									

17048	1694654	6/3/2017	MAC-MOT/ Beard,Shandra	1939,PATRIC FORTWALT/ FORTWALTONBE 51,EAUDREYDRNW	8:02	8:02	DC	SCCUT29	OCTS	7	AM	TD	3	94	7:43	8:03	GEN		
17048	1694658	6/5/2017	MAC-MOT/ Beard,Shandra	1939,PATRIC FORTWALT/ FORTWALTONBE 51,EAUDREYDRNW	8:02	8:09	DC	SCCUT91	OCTS	7	AM	TD	3	33	7:20	7:39	GEN		
17048	1696306	6/8/2017	MAC-MOT/ Beard,Shandra	1939,PATRIC FORTWALT/ FORTWALTONBE 51,EAUDREYDRNW	7:47	7:41	DC	SCCUT23	OCTS	7	AM	TD	3	60	7:28	7:45	GEN		
17048	1696307	6/8/2017	DEM-DEM/ Smith,James	1614,MYRTL NICEVILLE EGINAFB	VACINic:100,VETER	8:45	8:45	MED	SCCUT14	OCTS	7	AM	TD	3	96	8:53	9:24	GEN	
17048	1696308	6/9/2017	DEM-DEM/ Smith,James	VACINic:100 EGINAFB	NICEVILLE	1614,MYRTLEWOOD	11:00	11:15	MED	NCOUT7	OCTS	7	AM	TD	3	34	10:45	11:33	GEN
17048	1696309	6/9/2017	DEM-DEM/ Downeyr,William	VACINic(Eglin EGINAFB	NICEVILLE	1516,CATMARRD	9:45	9:30	MED	SCCUT3	OCTS	7	AM	TD	3	9	9:15	9:55	GEN
17048	1697137	6/10/2017	DEM-DEM/ Downeyr,William	1516,CATM/ NICEVILLE EGINAFB	VACINic(EglinA:J	7:00	7:00	MED	SCCUT4	OCTS	7	AM	TD	3	76	7:15	7:45	GEN	
17048	1697138	6/10/2017	MAC-MOT/ Beard,Shandra	1939,PATRIC FORTWALT/ FORTWALTONBE 51,EAUDREYDRNW	8:02	8:02	DC	SCCUT26	OCTS	7	AM	TD	3	71	7:53	8:10	GEN		
17048	1697569	6/13/2017	MAC-MOT/ Beard,Shandra	1939,PATRIC FORTWALT/ FORTWALTONBE 51,EAUDREYDRNW	8:02	8:13	DC	SCCUT23	OCTS	7	AM	TD	3	60	7:48	8:04	GEN		
17048	1697570	6/13/2017	MAC-MOT/ Beard,Shandra	1939,PATRIC FORTWALT/ FORTWALTONBE 51,EAUDREYDRNW	8:02	8:02	DC	SCCUT91	OCTS	7	AM	TD	3	33	7:39	7:54	GEN		
17048	1698463	6/14/2017	MAC-MOT/ Beard,Shandra	1939,PATRIC FORTWALT/ FORTWALTONBE 51,EAUDREYDRNW	8:02	8:06	DC	SCCUT22	OCTS	7	AM	TD	3	44	7:38	7:51	GEN		
17048	1699172	6/16/2017	MAC-MOT/ Beard,Shandra	1939,PATRIC FORTWALT/ FORTWALTONBE 51,EAUDREYDRNW	8:02	8:05	DC	SCCUT91	OCTS	7	AM	TD	3	33	7:44	7:57	GEN		
17048	1701361	6/17/2017	STA-STAND Beard,Shandra	1939,PATRIC FORTWALT/ FORTWALTONBE 51,EAUDREYDRNW	7:32	7:32	DC	SCCUT91	OCTS	7	AM	TD	3	33	7:15	7:27	GEN		
17048	1701362	6/17/2017	MAC-MOT/ Beard,Shandra	1939,PATRIC FORTWALT/ FORTWALTONBE 51,EAUDREYDRNW	7:32	7:32	DC	SCCUT13	OCTS	7	AM	TD	3	4	7:30	7:41	GEN		
17048	1701363	6/19/2017	STA-STAND Beard,Shandra	1939,PATRIC FORTWALT/ FORTWALTONBE JobsPlus(FWB):409,	7:32	7:32	SCP	SCCUT15	OCTS	7	AM	TD	3	41	7:35	7:56	GEN		
17048	1701364	6/19/2017	DEM-DEM/ Beard,Shandra	1939,PATRIC FORTWALT/ FORTWALTONBE JobsPlus(FWB):409,	7:47	10:27	SCP	SCCUT23	OCTS	7	AM	TD	3	94	7:23	7:39	GEN		
17048	1701366	6/21/2017	MAC-MOT/ Beard,Shandra	1939,PATRIC FORTWALT/ FORTWALTONBE JobsPlus(FWB):409,	7:48	7:48	SCP	SCCUT22	OCTS	7	AM	TD	3	44	7:20	7:30	GEN		
17048	1701466	6/24/2017	DEM-DEM/ Selman,Thomas	35,ELMAVES FORTWALT/ FORTWALTONBE 2010,LEWISTURNEF	9:15	9:10	MED	SCCUT13	OCTS	7	AM	TD	3	4	9:05	9:42	GEN		
17048	1704647	6/24/2017	DEM-DEM/ Selman,Thomas	2010,LEWIS/ FORTWALT/ FORTWALTONBE 35,ELMAVESE	11:45	11:50	MED	SCCUT91	OCTS	7	AM	TD	3	33	11:55	12:20	GEN		
17048	1704643	6/28/2017	DEM-DEM/ Selman,Thomas	35,ELMAVES FORTWALT/ FORTWALTONBE AnastasioPatrickMC	7:19	7:18	MED	SCCUT10	OCTS	7	AM	TD	3	41	7:05	7:35	GEN		
17083	1695388	6/7/2017	MAC-MOT/ Warren,Sha'keigh	2,JONQUILA FORTWALT/ FORTWALTONBE WestwoodRetirem	9:52	9:52	DC	scout3	OCTS	2.13	AM	TD	1	87	9:35	10:15	GEN		
17083	1695389	6/7/2017	DEM-DEM/ Warren,Sha'keigh	2,JONQUILA FORTWALT/ FORTWALTONBE WestwoodRetirem	9:50	9:53	DC	SCCUT27	OCTS	2.13	AM	TD	1	94	9:16	9:47	GEN		
17083	1701747	6/16/2017	MAC-MOT/ Warren,Sha'keigh	2,JONQUILA FORTWALT/ FORTWALTONBE WestwoodRetirem	9:52	9:52	DC	SCCUT26	OCTS	2.07	AM	TD	1	71	9:35	10:02	GEN		
17083	1701748	6/16/2017	MAC-MOT/ Warren,Sha'keigh	2,JONQUILA FORTWALT/ FORTWALTONBE WestwoodRetirem	9:52	10:16	DC	SCCUT91	OCTS	2.07	AM	TD	1	33	10:10	10:28	GEN		
17088	1700716	6/14/2017	MAC-MOT/ Warren,Sha'keigh	2,JONQUILA FORTWALT/ FORTWALTONBE WestwoodRetirem	9:52	9:55	DC	SCCUT22	OCTS	17.88	AM	TD	7	44	10:05	10:14	GEN		
17088	1700717	6/14/2017	MAC-MOT/ Warren,Sha'keigh	940,CENTRA FORTWALT/ FORTWALTONBE 2,JONQUILAVENW	8:30	8:45	DC	SCCUT26	OCTS	17.88	AM	TD	7	60	8:27	9:10	GEN		
17088	1702393	6/17/2017	MAC-MOT/ Warren,Sha'keigh	940,CENTRA FORTWALT/ FORTWALTONBE 2,JONQUILAVENW	8:00	11:05	DC	SCCUT4	OCTS	2.1	AM	TD	1	31	8:00	8:42	GEN		
17097	1706633	6/29/2017	MAC-MOT/ Warren,Sha'keigh	940,CENTRA FORTWALT/ FORTWALTONBE 2,JONQUILAVENW	8:50	9:06	DC	SCCUT26	OCTS	2.65	AM	TD	1	71	8:58	9:32	GEN		
17097	1706634	6/29/2017	DEM-DEM/ Warren,Sha'keigh	940,CENTRA FORTWALT/ FORTWALTONBE 2,JONQUILAVENW	8:45	8:58	DC	SCCUT27	OCTS	2.65	AM	TD	1	94	8:43	9:14	GEN		
17097	1707195	6/30/2017	MIL-MILITA Lopez,Pablo	27,MORIART FORTWALT/ EGINAFB	EglinAFBwrightBld	5:15	5:08	EMP	SCCUT10	OCTS	2.65	AM	TD	1	41	5:08	5:45	GEN	
17097	1707196	6/30/2017	MIL-MILITA Lopez,Pablo	27,MORIART FORTWALT/ EGINAFB	EglinAFBwrightBld	5:15	5:08	EMP	SCCUT10	OCTS	2.65	AM	TD	1	41	5:08	5:45	GEN	
17146	1698888	6/14/2017	MIL-MILITA Lopez,Pablo	27,MORIART FORTWALT/ EGINAFB	EglinAFBwrightBld	5:15	5:08	EMP	SCCUT10	OCTS	2	AM	TD	1	41	5:08	5:45	GEN	
17146	1698890	6/14/2017	MIL-MILITA Lopez,Pablo	27,MORIART FORTWALT/ EGINAFB	EglinAFBwrightBld	5:15	16:31	EMP	SCCUT10	OCTS	2	AM	TD	1	47	5:09	5:44	GEN	
17280	1694453	6/6/2017	MIL-MILITA Lopez,Pablo	27,MORIART FORTWALT/ EGINAFB	EglinAFBwrightBld	5:15	5:08	EMP	SCCUT10	OCTS	2.3	AM	TD	1	47	5:11	5:44	GEN	
17280	1694454	6/6/2017	MIL-MILITA Lopez,Pablo	27,MORIART FORTWALT/ EGINAFB	EglinAFBwrightBld	5:15	5:08	EMP	SCCUT10	OCTS	2.3	AM	TD	1	41	5:08	5:40	GEN	
17280	1695474	6/8/2017	MIL-MILITA Lopez,Pablo	27,MORIART FORTWALT/ EGINAFB	EglinAFBwrightBld	5:15	5:08	EMP	SCCUT10	OCTS	2.3	AM	TD	1	41	5:07	5:38	GEN	
17280	1695475	6/8/2017	MIL-MILITA Lopez,Pablo	27,MORIART FORTWALT/ EGINAFB	EglinAFBwrightBld	5:15	5:08	EMP	SCCUT10	OCTS	2.3	AM	TD	1	47	5:09	5:39	GEN	
17280	1697383	6/13/2017	MIL-MILITA Lopez,Pablo	27,MORIART FORTWALT/ EGINAFB	EglinAFBwrightBld	5:15	5:08	EMP	SCCUT10	OCTS	2.3	AM	TD	1	41	5:08	5:38	GEN	
17280	1697384	6/13/2017	MIL-MILITA Lopez,Pablo	27,MORIART FORTWALT/ EGINAFB	EglinAFBwrightBld	5:15	5:08	EMP	SCCUT10	OCTS	2.3	AM	TD	1	44	5:11	5:40	GEN	
17280	1700667	6/20/2017	MIL-MILITA Lopez,Pablo	27,MORIART FORTWALT/ EGINAFB	EglinAFBwrightBld	5:15	5:08	EMP	SCCUT10	OCTS	2.3	AM	TD	1	47	5:11	5:40	GEN	
17280	1700668	6/20/2017	MIL-MILITA Lopez,Pablo	27,MORIART FORTWALT/ EGINAFB	EglinAFBwrightBld	5:15	5:08	EMP	SCCUT10	OCTS	2.3	AM	TD	1	41	5:10	5:38	GEN	
17280	1703462	6/27/2017	MIL-MILITA Lopez,Pablo	27,MORIART FORTWALT/ EGINAFB	EglinAFBwrightBld	5:15	5:08	EMP	SCCUT10	OCTS	2.3	AM	TD	1	41	5:15	5:42	GEN	
17280	1703463	6/27/2017	MIL-MILITA Lopez,Pablo	27,MORIART FORTWALT/ EGINAFB	EglinAFBwrightBld	5:15	5:15	EMP	SCCUT10	OCTS	2.3	AM	TD	1	47	5:11	5:32	GEN	
17280	1704542	6/29/2017	MIL-MILITA Lopez,Pablo	27,MORIART FORTWALT/ EGINAFB	EglinAFBwrightBld	5:15	5:15	EMP	SCCUT10	OCTS	2.3	AM	TD	1	47	5:10	5:30	GEN	
17280	1704543	6/29/2017	MIL-MILITA Lopez,Pablo	27,MORIART FORTWALT/ EGINAFB	EglinAFBwrightBld	5:15	5:15	EMP	SCCUT10	OCTS	2.3	AM	TD	1	47	5:13	5:31	GEN	
17282	1705789	6/28/2017	MIL-MILITA Lopez,Pablo	EglinAFBwri EGINAFB	FORTWALTONBE 27,MORIARTYSTNW	12:30	21:34	EMP	SCCUT10	OCTS	6.52	AM	TD	2	47	12:05	13:04	GEN	
17282	1705793	6/28/2017	MIL-MILITA Lopez,Pablo	EglinAFBwri EGINAFB	FORTWALTONBE 27,MORIARTYSTNW	12:30	12:30	EMP	SCCUT10B1	OCTS	6.52	AM	TD	2	41	12:20	12:58	GEN	
17282	1705790	6/29/2017	MIL-MILITA Lopez,Pablo	EglinAFBwri EGINAFB	FORTWALTONBE 27,MORIARTYSTNW	12:30	12:35	EMP	SCCUT10B1	OCTS	6.52	AM	TD	2	44	12:10	12:47	GEN	
17282	1705791	6/30/2017	MIL-MILITA Lopez,Pablo	EglinAFBwri EGINAFB	FORTWALTONBE 27,MORIARTYSTNW	12:30	12:36	EMP	SCCUT10	OCTS	6.52	AM	TD	2	41	12:30	13:05	GEN	
17404	1692981	6/1/2017	MIL-MILITA Lopez,Pablo	EglinAFBwri EGINAFB	FORTWALTONBE 27,MORIARTYSTNW	12:30	12:30	EMP	SCCUT10	OCTS	3.13	AM	TD	1	41	12:42	13:15	GEN	
17404	1692982	6/1/2017	MIL-MILITA Lopez,Pablo	EglinAFBwri EGINAFB	FORTWALTONBE 27,MORIARTYSTNW	12:30	12:49	EMP	SCCUT10	OCTS	3.13	AM	TD	1	41	12:37	13:10	GEN	
17404	1695813	6/6/2017	MIL-MILITA Lopez,Pablo	EglinAFBwri EGINAFB	FORTWALTONBE 27,MORIARTYSTNW	12:30	12:48	EMP	SCCUT10	OCTS	3.13	AM	TD	1	47	12:43	13:15	GEN	
17404	1695814	6/6/2017	MIL-MILITA Lopez,Pablo	EglinAFBwri EGINAFB	FORTWALTONBE 27,MORIARTYSTNW	12:30	12:30	EMP	SCCUT10	OCTS	3.13	AM	TD	1	41	12:44	13:16	GEN	
17455	1703969	6/22/2017	MIL-MILITA Lopez,Pablo	EglinAFBwri EGINAFB	FORTWALTONBE 27,MORIARTYSTNW	12:30	12:30	EMP	SCCUT10	OCTS	3.66	AM	TD	1	41	12:30	13:00	GEN	
17455	1703970	6/22/2017	MIL-MILITA Lopez,Pablo	EglinAFBwri EGINAFB	FORTWALTONBE 27,MORIARTYSTNW	12:30	13:00	EMP	SCCUT10	OCTS	3.66	AM	TD	1	41	12:40	13:10	GEN	
17455	1704507	6/23/2017	MIL-MILITA Lopez,Pablo	EglinAFBwri EGINAFB	FORTWALTONBE 27,MORIARTYSTNW	12:30	12:43	EMP	SCCUT10	OCTS	5.41	AM	TD	2	47	12:45	13:13	GEN	
17455	1704508	6/23/2017	MIL-MILITA Lopez,Pablo	EglinAFBwri EGINAFB	FORTWALTONBE 27,MORIARTYSTNW	12:30	12:30	EMP	SCCUT10	OCTS	5.41	AM	TD	2	41	12:45	13:12	GEN	
17455	1705781	6/27/2017	MIL-MILITA Lopez,Pablo	EglinAFBwri EGINAFB	FORTWALTONBE 27,MORIARTYSTNW	12:30	12:55	EMP	SCCUT10	OCTS	3.66	AM	TD	1	47	12:32	12:52	GEN	
17455	1705801	6/28/2017	MAC-MOT/ Warren,Sha'keigh	940,CENTRA FORTWALT/ FORTWALTONBE 2,JONQUILAVENW	8:30	8:45	DC	SCCUT16	OCTS	5.41	AM	TD	2	31	8:47	9:10	GEN		
17455	1705804	6/28/2017	DEM-DEM/ Warren,Sha'keigh	940,CENTRA FORTWALT/ FORTWALTONBE 2,JONQUILAVENW	8:45	8:30	DC	SCCUT23	OCTS	5.41	AM	TD	2	60	8:39	9:00	GEN		
17455	1705812	6/29/2017	MAC-MOT/ Warren,Sha'keigh	2,JONQUILA FORTWALT/ FORTWALTONBE 940,CENTRALAVE	9:35	9:35	DC	SCCUT26	OCTS	5.41	AM	TD	2	60	9:13	9:34	GEN		
17455	1705819	6/29/2017	MAC-MOT/ Warren,Sha'keigh	940,CENTRA FORTWALT/ FORTWALTONBE 2,JONQUILAVENW	8:50	8:57	DC	scout3	OCTS	5.41	AM	TD	2	87	9:20	9:35	GEN		
17455	1705813	6/30/2017	MAC-MOT/ Warren,Sha'keigh	940,CENTRA FORTWALT/ FORTWALTONBE 2,JONQUILAVENW	8:30	8:30	DC	SCCUT27	OCTS	5.41	AM	TD	2	43	8:30	8:45	GEN		
17455	1705820	6/30/2017	MAC-MOT/ Warren,Sha'keigh	940,CENTRA FORTWALT/ FORTWALTONBE 2,JONQUILAVENW	8:50	9:10	DC	SCCUT91	OCTS	5.41	AM	TD	2	33	9:29	10:07	GEN		
17458	1695689	6/2/2017	DEM-DEM/ Warren,Sha'keigh	940,CENTRA FORTWALT/ FORTWALTONBE 2,JONQUILAVENW	8:54	8:51	DC	SCCUT15	OCTS	1.79	AM	TD	1	8	9:28	10:05	GEN		
17458	1695690	6/2/2017	MIL-MILITA Draper,Eric	326,CARMEI FORTWALT/ EGINAFB	EglinTeltrainc:620	5:15	5:00	EMP	SCCUT10	OCTS	1.79	AM	TD	1	47	5:00	5:48	GEN	
17458	1706249	6/30/2017	MIL-MILITA Draper,Eric	326,CARMEI FORTWALT/ EGINAFB	EglinTeltrainc:620	5:15	5:00	EMP	SCCUT10	OCTS	3.49	AM	TD	1	41	5:00	5:47	GEN	
17458	1706250	6/30/2017	MIL-MILITA Draper,Eric	326,CARMEI FORTWALT/ EGINAFB	EglinTeltra														

17630	1702734	6/26/2017	DEM-DEM/ Stalvey,Brenda	726,MARYA' FORTWALT	FORTWALTONBE WhiteWilsonMedic	11:19	11:11	MED	scout3	OCTS	16:73	AM	TD	6	87	11:19	12:04	GEN
17630	1703401	6/27/2017	DEM-DEM/ Stalvey,Brenda	WhiteWilson FORTWALT	FORTWALTONBE 726,MARYAVE	12:45	12:45	MED	SCCUT18	OCTS	16:73	AM	TD	6	44	12:57	13:11	GEN
17630	1703864	6/28/2017	DEM-DEM/ Stalvey,Brenda	WhiteWilson FORTWALT	FORTWALTONBE 726,MARYAVE	17:15	17:05	MED	SCCUT18	OCTS	16:73	AM	TD	6	8	17:05	17:15	GEN
17630	1704362	6/29/2017	DEM-DEM/ Stalvey,Brenda	726,MARYA' FORTWALT	MARYESTHER 151,MARYESTHERB	13:28	13:38	MED	SCCUT15	OCTS	16:73	AM	TD	6	8	13:00	13:21	GEN
17630	1704855	6/30/2017	DEM-DEM/ Stalvey,Brenda	151,MARYE' MARYESTHI	FORTWALTONBE 726,MARYAVE	15:46	15:52	MED	SHOOTER1	OCTS	16:73	AM	TD	6	4	16:00	16:14	GEN
17641	1695184	6/5/2017	MIL-MILITA Ferguson,Arie	EglinTeltaral EGLINAFB	FORTWALTONBE ChildCareNetwork(J	15:30	15:40	EMP	SCCUT11	OCTS	3:4	AM	TD	1	87	15:15	16:21	GEN
17641	1695185	6/5/2017	MIL-MILITA Ferguson,Arie	EglinTeltaral EGLINAFB	FORTWALTONBE ChildCareNetwork(J	15:30	15:30	EMP	SCCUT11	OCTS	3:4	AM	TD	1	61	15:09	16:07	GEN
17641	1701227	6/20/2017	MIL-MILITA Ferguson,Arie	ChildCareNe FORTWALT	EGLINAFB EglinTeltaralinc.:620	6:12	6:12	EMP	SCCUT22	OCTS	3:43	AM	TD	1	44	6:10	6:50	GEN
17641	1701228	6/20/2017	MIL-MILITA Ferguson,Arie	EglinTeltaral EGLINAFB	FORTWALTONBE ChildCareNetwork(J	15:30	15:30	EMP	SCCUT77	OCTS	3:43	AM	TD	1	6	15:05	15:50	GEN
17643	1706265	6/28/2017	MIL-MILITA Ferguson,Arie	EglinTeltaral EGLINAFB	FORTWALTONBE ChildCareNetwork(J	15:30	15:40	EMP	SCCUT11	OCTS	13:48	AM	TD	5	31	15:26	16:11	GEN
17643	1706276	6/28/2017	MIL-MILITA Ferguson,Arie	EglinTeltaral EGLINAFB	FORTWALTONBE ChildCareNetwork(J	15:30	15:30	EMP	SCCUT11	OCTS	13:48	AM	TD	5	76	15:00	15:43	GEN
17715	1694499	6/1/2017	MIL-MILITA Ferguson,Arie	EglinTeltaral EGLINAFB	FORTWALTONBE ChildCareNetwork(J	15:30	15:36	EMP	SCCUT11	OCTS	3:23	AM	TD	1	92	15:13	15:52	GEN
17715	1694506	6/1/2017	MIL-MILITA Ferguson,Arie	EglinTeltaral EGLINAFB	FORTWALTONBE ChildCareNetwork(J	15:30	15:34	EMP	SCCUT11	OCTS	4:18	AM	TD	2	73	15:33	16:11	GEN
17715	1694490	6/2/2017	MIL-MILITA Ferguson,Arie	ChildCareNe FORTWALT	EGLINAFB EglinTeltaralinc.:620	6:12	6:12	EMP	SCCUT3	OCTS	3:23	AM	TD	1	95	6:21	6:59	GEN
17715	1694492	6/2/2017	MIL-MILITA Ferguson,Arie	ChildCareNe FORTWALT	EGLINAFB EglinTeltaralinc.:620	6:12	6:12	EMP	scout3	OCTS	3:23	AM	TD	1	95	6:17	6:54	GEN
17715	1696831	6/6/2017	MIL-MILITA Ferguson,Arie	EglinTeltaral EGLINAFB	FORTWALTONBE ChildCareNetwork(J	15:30	15:30	EMP	SCCUT18	OCTS	3:23	AM	TD	1	76	15:24	16:01	GEN
17715	1696821	6/7/2017	MIL-MILITA Ferguson,Arie	ChildCareNe FORTWALT	EGLINAFB EglinTeltaralinc.:620	6:12	6:12	EMP	SCCUT22	OCTS	3:23	AM	TD	1	41	6:12	6:46	GEN
17715	1696832	6/7/2017	MIL-MILITA Ferguson,Arie	ChildCareNe FORTWALT	EGLINAFB EglinTeltaralinc.:620	6:12	6:12	EMP	SCCUT4	OCTS	3:23	AM	TD	1	76	6:16	6:50	GEN
17715	1696822	6/8/2017	MIL-MILITA Ferguson,Arie	EglinTeltaral EGLINAFB	FORTWALTONBE ChildCareNetwork(J	15:30	15:30	EMP	NCUT1	OCTS	3:23	AM	TD	1	34	15:07	15:39	GEN
17715	1696833	6/8/2017	MIL-MILITA Ferguson,Arie	EglinTeltaral EGLINAFB	FORTWALTONBE ChildCareNetwork(J	15:30	15:40	EMP	SCCUT11	OCTS	4:18	AM	TD	2	44	15:25	15:57	GEN
17715	1696823	6/9/2017	MIL-MILITA Ferguson,Arie	ChildCareNe FORTWALT	EGLINAFB EglinTeltaralinc.:620	6:12	6:12	EMP	SCCUT21	OCTS	3:23	AM	TD	1	61	6:23	6:55	GEN
17715	1696834	6/9/2017	MIL-MILITA Ferguson,Arie	ChildCareNe FORTWALT	EGLINAFB EglinTeltaralinc.:620	6:12	6:12	EMP	SCCUT21	OCTS	3:23	AM	TD	1	61	6:20	6:50	GEN
17715	1699142	6/12/2017	MIL-MILITA Ferguson,Arie	ChildCareNe FORTWALT	EGLINAFB EglinTeltaralinc.:620	6:12	6:12	EMP	SCCUT4	OCTS	3:23	AM	TD	1	96	6:17	6:45	GEN
17715	1699152	6/12/2017	MIL-MILITA Ferguson,Arie	EglinTeltaral EGLINAFB	FORTWALTONBE ChildCareNetwork(J	15:30	15:30	EMP	NCUT5	OCTS	3:23	AM	TD	1	79	15:15	15:40	GEN
17715	1700348	6/13/2017	MIL-MILITA Ferguson,Arie	ChildCareNe FORTWALT	EGLINAFB EglinTeltaralinc.:620	6:12	9:31	EMP	SCCUT4	OCTS	3:23	AM	TD	1	31	6:18	6:43	GEN
17715	1700358	6/13/2017	MIL-MILITA Ferguson,Arie	ChildCareNe FORTWALT	EGLINAFB EglinTeltaralinc.:620	6:12	6:12	EMP	SCCUT22	OCTS	3:23	AM	TD	1	44	6:09	6:34	GEN
17715	1700349	6/14/2017	MIL-MILITA Ferguson,Arie	EglinTeltaral EGLINAFB	FORTWALTONBE ChildCareNetwork(J	15:30	16:56	EMP	SCCUT18	OCTS	3:23	AM	TD	1	3	16:30	17:48	GEN
17715	1700359	6/14/2017	MIL-MILITA Ferguson,Arie	EglinTeltaral EGLINAFB	FORTWALTONBE ChildCareNetwork(J	15:30	15:30	EMP	SCCUT11	OCTS	3:23	AM	TD	1	43	15:30	16:33	GEN
17715	1700350	6/15/2017	MIL-MILITA Ferguson,Arie	EglinTeltaral EGLINAFB	FORTWALTONBE ChildCareNetwork(J	15:30	15:40	EMP	SCCUT11	OCTS	3:23	AM	TD	1	87	15:48	16:48	GEN
17715	1700360	6/15/2017	MIL-MILITA Ferguson,Arie	ChildCareNe FORTWALT	EGLINAFB EglinTeltaralinc.:620	6:12	6:12	EMP	scout3	OCTS	3:23	AM	TD	1	87	6:12	7:05	GEN
17715	1700351	6/16/2017	MIL-MILITA Ferguson,Arie	ChildCareNe FORTWALT	EGLINAFB EglinTeltaralinc.:620	6:12	6:27	EMP	scout3	OCTS	3:23	AM	TD	1	87	6:16	7:03	GEN
17715	1700361	6/16/2017	MIL-MILITA Ferguson,Arie	ChildCareNe FORTWALT	EGLINAFB EglinTeltaralinc.:620	6:12	6:12	EMP	scout3	OCTS	3:23	AM	TD	1	95	6:20	7:03	GEN
17715	1700352	6/19/2017	MIL-MILITA Ferguson,Arie	ChildCareNe FORTWALT	EGLINAFB EglinTeltaralinc.:620	6:12	6:27	EMP	SCCUT3	OCTS	3:23	AM	TD	1	60	6:25	7:06	GEN
17715	1700362	6/19/2017	MIL-MILITA Ferguson,Arie	ChildCareNe FORTWALT	EGLINAFB EglinTeltaralinc.:620	6:12	6:12	EMP	SCCUT3	OCTS	3:23	AM	TD	1	98	6:31	7:06	GEN
17715	1700640	6/20/2017	MIL-MILITA Ferguson,Arie	ChildCareNe FORTWALT	EGLINAFB EglinTeltaralinc.:620	6:12	6:17	EMP	SCCUT4	OCTS	3:23	AM	TD	1	98	6:30	7:01	GEN
17715	1700641	6/20/2017	MIL-MILITA Ferguson,Arie	ChildCareNe FORTWALT	EGLINAFB EglinTeltaralinc.:620	6:12	11:47	EMP	SCCUT3	OCTS	3:23	AM	TD	1	87	6:20	7:00	GEN
17715	1701112	6/21/2017	DEM-DEM/ Rosa,Rachel	101,MARYE' MARYESTHI	FORTWALTONBE 1862,STELLAN	13:45	13:50	MED	SCCUT91	OCTS	3:23	AM	TD	1	33	13:14	13:29	GEN
17715	1701113	6/21/2017	DEM-DEM/ Rosa,Rachel	1862,STELLA FORTWALT	FORTWALTONBE Sharing&Caring(FW	10:15	10:11	EMP	SCCUT17	OCTS	3:23	AM	TD	1	61	10:14	10:32	GEN
17715	1701568	6/22/2017	DEM-DEM/ Rosa,Rachel	Sharing&Car FORTWALT	FORTWALTONBE 1862,STELLAN	12:17	11:15	EMP	SCCUT91	OCTS	3:23	AM	TD	1	33	11:24	11:34	GEN
17715	1701569	6/22/2017	DEM-DEM/ Rosa,Rachel	1862,STELLA FORTWALT	FORTWALTONBE BridgewayCenter(F	10:45	10:30	MED	SCCUT17	OCTS	3:23	AM	TD	1	61	10:30	10:51	GEN
17715	1702142	6/23/2017	DEM-DEM/ Rosa,Rachel	1862,STELLA FORTWALT	FORTWALTONBE BridgewayCenter(F	11:45	11:30	MED	NCUT16	OCTS	3:23	AM	TD	1	34	11:21	11:40	GEN
17715	1702143	6/23/2017	DEM-DEM/ Rosa,Rachel	1862,STELLA FORTWALT	FORTWALTONBE BridgewayCenter(F	11:00	10:46	MED	SCCUT16	OCTS	3:23	AM	TD	1	44	10:50	11:00	GEN
17715	1702769	6/26/2017	DEM-DEM/ Rosa,Rachel	1862,STELLA FORTWALT	FORTWALTONBE BridgewayCenter(F	10:30	11:04	MED	SCCUT21	OCTS	3:23	AM	TD	1	4	11:25	13:10	GEN
17715	1702770	6/26/2017	DEM-DEM/ Rosa,Rachel	BridgewayCe FORTWALT	FORTWALTONBE 1862,STELLAN	12:54	13:09	MED	SCCUT91	OCTS	3:23	AM	TD	1	33	12:48	13:32	GEN
17715	1703430	6/27/2017	DEM-DEM/ Rosa,Rachel	BridgewayCe FORTWALT	FORTWALTONBE 1862,STELLAN	13:45	14:11	MED	SCCUT21	OCTS	3:23	AM	TD	1	9	13:36	13:46	GEN
17715	1703431	6/27/2017	DEM-DEM/ Rosa,Rachel	BridgewayCe FORTWALT	FORTWALTONBE 1862,STELLAN	12:45	12:50	MED	SCCUT13	OCTS	3:23	AM	TD	1	4	12:36	12:45	GEN
17715	1703901	6/28/2017	DEM-DEM/ Rosa,Rachel	1862,STELLA FORTWALT	FORTWALTONBE 11,1STSTSE	10:30	10:36	SCP	SCCUT26	OCTS	3:23	AM	TD	1	61	10:34	10:51	GEN
17715	1703902	6/28/2017	DEM-DEM/ Rosa,Rachel	11,1STSTSE FORTWALT	FORTWALTONBE 1862,STELLAN	12:22	12:24	SCP	SCCUT2381r	OCTS	3:23	AM	TD	1	9	11:41	12:30	GEN
17715	1704395	6/29/2017	DEM-DEM/ Rosa,Rachel	BridgewayCe FORTWALT	MARYESTHER 101,MARYESTHERB	12:30	12:56	MED	SCCUT91	OCTS	3:23	AM	TD	1	33	12:37	12:50	GEN
17715	1704396	6/29/2017	DEM-DEM/ Alekseyeva,Sergey	210,PELHAV FORTWALT	FORTWALTONBE UptownStation:99,E	9:35	9:20	SCP	SCCUT26	OCTS	4:18	AM	TD	2	61	9:27	9:41	GEN
17715	1704883	6/30/2017	DEM-DEM/ Alekseyeva,Sergey	210,PELHAV FORTWALT	FORTWALTONBE 926,WHELKCT	8:46	8:30	SCP	SCCUT91	OCTS	3:23	AM	TD	1	33	8:10	9:01	GEN
17715	1704884	6/30/2017	DEM-DEM/ Alekseyeva,Sergey	210,PELHAV FORTWALT	FORTWALTONBE 926,WHELKCT	8:08	8:08	SCP	SCCUT11	OCTS	3:23	AM	TD	1	4	7:52	8:20	GEN
17716	1700728	6/14/2017	DEM-DEM/ Padovani,Rosa	926,WHELK FORTWALT	FORTWALTONBE 210,PELHAMRD	13:15	13:15	SCP	SCCUT17	OCTS	4:87	AM	TD	2	75	12:39	13:05	GEN
17716	1700729	6/14/2017	DEM-DEM/ Padovani,Rosa	315,CYPPRES DESTIN	SANTAROSABEA' SantaRosaBehDesti	12:15	12:06	MED	SCCUT16	OCTS	4:87	AM	TD	2	31	11:45	12:38	GEN
17716	1707101	6/30/2017	DEM-DEM/ Padovani,Rosa	SantaRosaB' SANTAROSA DESTIN	315,CYPPRESSTI	14:15	14:15	MED	SCCUT29	OCTS	5:02	AM	TD	2	94	14:15	14:57	GEN
17726	1696192	6/5/2017	DEM-DEM/ Alekseyeva,Sergey	926,WHELK FORTWALT	FORTWALTONBE 210,PELHAMRD	13:15	13:15	SCP	SCCUT23	OCTS	3:86	AM	TD	1	60	13:00	13:24	GEN
17726	1696196	6/5/2017	DEM-DEM/ Allen,Melva	114,CAMELI FORTWALT	FORTWALTONBE 329,HOLLYWOODBI	12:45	12:44	SCP	SCCUT29	OCTS	3:86	AM	TD	1	98	12:38	13:12	GEN
17726	1696194	6/6/2017	DEM-DEM/ Allen,Melva	114,CAMELI FORTWALT	FORTWALTONBE 329,HOLLYWOODBI	13:15	13:34	SCP	SCCUT22	OCTS	3:86	AM	TD	1	95	13:08	13:20	GEN
17726	1696198	6/8/2017	STA-STAND Barnes,LeOne	1731,HUNT FORTWALT	FORTWALTONBE FreseniusMedicalCe	11:05	11:24	MED	SCCUT21	OCTS	3:86	AM	TD	1	61	11:29	12:02	GEN
17726	1696200	6/8/2017	STA-STAND Barnes,LeOne	1731,HUNT FORTWALT	FORTWALTONBE FreseniusMedicalCe	11:05	11:29	MED	SCCUT15	OCTS	3:86	AM	TD	1	94	11:35	11:59	GEN</

17816	1700285	6/15/2017	MAC-MOT/ Saxon,Lanette	Opportunity FORTWALT/ FORTWALTONBE 310,WOODROWSTP	17:15	17:15	DC	SCCU77	OCTS	3:57 AM	TD	1	3	17:42	17:54	GEN	
17816	1700270	6/15/2017	MAC-MOT/ Saxon,Lanette	Opportunity FORTWALT/ FORTWALTONBE 310,WOODROWSTP	5:00	5:00	EMP	SCCU723	OCTS	3:57 AM	TD	1	87	5:00	6:04	GEN	
17816	1700266	6/17/2017	MAC-MOT/ Saxon,Lanette	Opportunity FORTWALT/ FORTWALTONBE 310,WOODROWSTP	17:30	17:26	DC	SCCU728	OCTS	3:57 AM	TD	1	87	17:36	17:53	GEN	
17816	1700271	6/17/2017	MAC-MOT/ Saxon,Lanette	310,WOODR FORTWALT/ FORTWALTONBE OpportunityInc:305	6:31	6:14	DC	SCCU723	OCTS	3:57 AM	TD	1	94	5:50	6:50	GEN	
17816	1702289	6/19/2017	MAC-MOT/ Saxon,Lanette	310,WOODR FORTWALT/ FORTWALTONBE OpportunityInc:305	6:05	6:16	DC	SCCU726	OCTS	3:57 AM	TD	1	61	6:02	6:37	GEN	
17816	1702290	6/19/2017	MAC-MOT/ Saxon,Lanette	310,WOODR FORTWALT/ FORTWALTONBE OpportunityInc:305	18:05	18:23	DC	SCCU177	OCTS	3:57 AM	TD	1	98	17:49	18:20	GEN	
17816	1700614	6/20/2017	MAC-MOT/ Saxon,Lanette	310,WOODR FORTWALT/ FORTWALTONBE OpportunityInc:305	18:05	18:05	DC	SCCU77	OCTS	3:57 AM	TD	1	3	18:05	18:29	GEN	
17816	1700615	6/20/2017	MAC-MOT/ Saxon,Lanette	310,WOODR FORTWALT/ FORTWALTONBE OpportunityInc:305	18:05	17:50	DC	SCCU111	OCTS	3:57 AM	TD	1	44	17:11	17:34	GEN	
17816	1704035	6/22/2017	MAC-MOT/ Saxon,Lanette	310,WOODR FORTWALT/ FORTWALTONBE OpportunityInc:305	18:05	18:05	DC	SCCU77	OCTS	3:57 AM	TD	1	60	17:41	18:02	GEN	
17816	1704042	6/22/2017	MAC-MOT/ Saxon,Lanette	310,WOODR FORTWALT/ FORTWALTONBE OpportunityInc:305	18:05	17:50	DC	SCCU28	OCTS	3:57 AM	TD	1	87	17:55	18:11	GEN	
17816	1704036	6/24/2017	MAC-MOT/ Saxon,Lanette	310,WOODR FORTWALT/ FORTWALTONBE OpportunityInc:305	6:05	6:05	DC	SCCU723	OCTS	3:57 AM	TD	1	87	6:04	6:17	GEN	
17816	1704043	6/24/2017	MAC-MOT/ Saxon,Lanette	310,WOODR FORTWALT/ FORTWALTONBE OpportunityInc:305	6:20	6:05	DC	SCCU26	OCTS	3:57 AM	TD	1	61	6:02	6:12	GEN	
17816	1704037	6/27/2017	MAC-MOT/ Saxon,Lanette	310,WOODR FORTWALT/ FORTWALTONBE OpportunityInc:305	6:20	6:05	DC	SCCU26	OCTS	3:57 AM	TD	1	87	6:05	6:10	GEN	
17816	1704044	6/27/2017	MAC-MOT/ Saxon,Lanette	154,WESTVI VALPARAISK FORTWALTONBE 310,WOODROWSTP	6:30	6:31	DC	SCCU91	OCTS	3:57 AM	TD	1	33	6:15	6:50	GEN	
17816	1704363	6/29/2017	MAC-MOT/ Saxon,Lanette	145,WESTVI VALPARAISK FORTWALTONBE 310,WOODROWSTP	6:30	6:30	DC	SCCU16	OCTS	3:57 AM	TD	1	31	6:30	6:55	GEN	
17816	1704408	6/29/2017	MAC-MOT/ Saxon,Lanette	310,WOODR FORTWALT/ VALPARAISO 154,WESTVIEWAVE	7:17	7:37	DC	SCCU723	OCTS	3:57 AM	TD	1	60	7:19	7:41	GEN	
17830	1698354	6/9/2017	MAC-MOT/ Saxon,Lanette	145,WESTVI VALPARAISK FORTWALTONBE 310,WOODROWSTP	6:30	6:45	DC	SCCU111	OCTS	7:24 AM	TD	3	87	6:17	7:06	GEN	
17830	1698359	6/9/2017	MAC-MOT/ Saxon,Lanette	154,WESTVI VALPARAISK FORTWALTONBE 310,WOODROWSTP	6:00	5:55	DC	SCCU715	OCTS	6:17 AM	TD	2	8	6:15	7:04	GEN	
17830	1698363	6/10/2017	MAC-MOT/ Saxon,Lanette	154,WESTVI VALPARAISK FORTWALTONBE 310,WOODROWSTP	6:30	7:36	DC	SCCU23	OCTS	7:24 AM	TD	3	60	6:59	7:19	GEN	
17830	1698365	6/10/2017	MAC-MOT/ Saxon,Lanette	310,WOODR FORTWALT/ VALPARAISO 154,WESTVIEWAVE	15:22	10:59	DC	SCCU172	OCTS	6:17 AM	TD	2	89	10:59	11:38	GEN	
17830	1698364	6/12/2017	MAC-MOT/ Saxon,Lanette	310,WOODR FORTWALT/ VALPARAISO 145,WESTVIEWAVE	17:32	17:32	DC	NCU212	OCTS	7:24 AM	TD	3	32	17:27	18:03	GEN	
17830	1698366	6/12/2017	MAC-MOT/ Saxon,Lanette	310,WOODR FORTWALT/ VALPARAISO 145,WESTVIEWAVE	17:32	17:32	DC	NCU211	OCTS	6:17 AM	TD	2	82	17:20	17:48	GEN	
17830	1700230	6/13/2017	MAC-MOT/ Saxon,Lanette	310,WOODR FORTWALT/ VALPARAISO 154,WESTVIEWAVE	17:22	17:22	DC	SCCU24	OCTS	7:25 AM	TD	3	6	17:12	17:39	GEN	
17830	1700231	6/13/2017	DEM-DEM/ Matiwala, Darsh	11,WAUDRE FORTWALT/ FORTWALTONBE FWaltonBeachMec	11:15	11:21	SCP	SCCU22	OCTS	6:13 AM	TD	2	44	11:05	11:19	GEN	
17830	1700232	6/16/2017	DEM-DEM/ Matiwala, Darsh	FWaltonBe: FORTWALT/ FORTWALTONBE 21,WAUDREYDRNM	15:30	16:06	SCP	SCCU73	OCTS	7:25 AM	TD	3	60	15:31	15:49	GEN	
17830	1700233	6/16/2017	MIL-MILITA Blythe, Christopher	1628,FLOREI FORTWALT/ EGLINAFB	EglinFieldHouse:31:	7:15	7:08	EMP	SCCU74	OCTS	6:13 AM	TD	2	95	7:14	8:05	GEN
17831	1700319	6/15/2017	MIL-MILITA Blythe, Christopher	1628,FLOREI FORTWALT/ EGLINAFB	EglinFieldHouse:31:	7:15	7:18	EMP	SCCU74	OCTS	12:73 AM	TD	5	96	7:14	8:05	GEN
17831	1700320	6/16/2017	MIL-MILITA Blythe, Christopher	1628,FLOREI FORTWALT/ EGLINAFB	EglinFieldHouse:31:	7:15	7:09	EMP	SCCU74	OCTS	12:73 AM	TD	5	96	7:12	8:00	GEN
17831	1702404	6/19/2017	MIL-MILITA Blythe, Christopher	1628,FLOREI FORTWALT/ EGLINAFB	EglinFieldHouse:31:	7:15	7:00	EMP	SCCU74	OCTS	12:73 AM	TD	5	98	7:10	7:55	GEN
17831	1702405	6/22/2017	MIL-MILITA Blythe, Christopher	1628,FLOREI FORTWALT/ EGLINAFB	EglinFieldHouse:31:	7:15	7:37	EMP	SCCU74	OCTS	12:73 AM	TD	5	96	7:30	8:11	GEN
17831	1702406	6/23/2017	MIL-MILITA Blythe, Christopher	1628,FLOREI FORTWALT/ EGLINAFB	EglinFieldHouse:31:	7:15	7:18	EMP	SCCU110	OCTS	12:73 AM	TD	5	41	7:03	7:40	GEN
17831	1705110	6/24/2017	MIL-MILITA Blythe, Christopher	1628,FLOREI FORTWALT/ EGLINAFB	EglinFieldHouse:31:	7:15	7:20	EMP	SCCU74	OCTS	12:73 AM	TD	5	96	7:10	7:45	GEN
17834	1696464	6/6/2017	MIL-MILITA Blythe, Christopher	1628,FLOREI FORTWALT/ EGLINAFB	EglinFieldHouse:31:	7:15	7:27	EMP	SCCU74	OCTS	3:19 AM	TD	1	31	7:30	8:05	GEN
17834	1696468	6/6/2017	MIL-MILITA Blythe, Christopher	1628,FLOREI FORTWALT/ EGLINAFB	EglinFieldHouse:31:	7:15	7:00	EMP	SCCU74	OCTS	3:19 AM	TD	1	98	7:14	7:48	GEN
17834	1696472	6/6/2017	MIL-MILITA Blythe, Christopher	1628,FLOREI FORTWALT/ EGLINAFB	EglinFieldHouse:31:	7:15	7:22	EMP	SCCU74	OCTS	3:19 AM	TD	1	95	7:14	7:45	GEN
17834	1696476	6/6/2017	MIL-MILITA Blythe, Christopher	1628,FLOREI FORTWALT/ EGLINAFB	EglinFieldHouse:31:	7:15	7:37	EMP	SCCU713	OCTS	3:19 AM	TD	1	4	7:22	7:52	GEN
17834	1696465	6/7/2017	MIL-MILITA Blythe, Christopher	1628,FLOREI FORTWALT/ EGLINAFB	EglinFieldHouse:31:	7:15	7:21	EMP	SCCU74	OCTS	3:19 AM	TD	1	75	7:21	7:50	GEN
17834	1696469	6/7/2017	MIL-MILITA Blythe, Christopher	1628,FLOREI FORTWALT/ EGLINAFB	EglinFieldHouse:31:	7:15	7:28	EMP	SCCU74	OCTS	3:19 AM	TD	1	96	7:14	7:40	GEN
17834	1696473	6/7/2017	MIL-MILITA Blythe, Christopher	1628,FLOREI FORTWALT/ EGLINAFB	EglinFieldHouse:31:	7:15	7:24	EMP	SCCU73	OCTS	3:19 AM	TD	1	9	7:25	7:51	GEN
17834	1696477	6/7/2017	MIL-MILITA Blythe, Christopher	1628,FLOREI FORTWALT/ EGLINAFB	EglinFieldHouse:31:	7:15	7:30	EMP	SCCU74	OCTS	3:19 AM	TD	1	87	7:15	7:40	GEN
17834	1696466	6/8/2017	MIL-MILITA Blythe, Christopher	1628,FLOREI FORTWALT/ EGLINAFB	EglinFieldHouse:31:	7:15	7:01	EMP	SCCU13	OCTS	3:19 AM	TD	1	4	7:16	7:40	GEN
17834	1696470	6/8/2017	MIL-MILITA Blythe, Christopher	1628,FLOREI FORTWALT/ EGLINAFB	EglinFieldHouse:31:	7:15	7:17	EMP	SCCU73	OCTS	3:19 AM	TD	1	95	7:15	8:17	GEN
17834	1698446	6/12/2017	MIL-MILITA Blythe, Christopher	EglinFieldHo EGLINAFB FORTWALTONBE 1628,FLORENCEAVE	14:30	14:30	EMP	SCCU77	OCTS	3:19 AM	TD	1	89	13:11	14:52	GEN	
17834	1698450	6/12/2017	MIL-MILITA Blythe, Christopher	EglinFieldHo EGLINAFB FORTWALTONBE 1628,FLORENCEAVE	14:30	14:30	EMP	SCCU711	OCTS	3:19 AM	TD	1	31	14:00	15:04	GEN	
17834	1698454	6/12/2017	MIL-MILITA Blythe, Christopher	EglinFieldHo EGLINAFB FORTWALTONBE 1628,FLORENCEAVE	14:30	14:30	EMP	SCCU711	OCTS	3:19 AM	TD	1	43	14:00	15:02	GEN	
17834	1698458	6/12/2017	MIL-MILITA Blythe, Christopher	EglinFieldHo EGLINAFB FORTWALTONBE 1628,FLORENCEAVE	14:30	14:30	EMP	NCU216	OCTS	3:19 AM	TD	1	6	14:48	15:43	GEN	
17834	1698447	6/13/2017	MIL-MILITA Blythe, Christopher	EglinFieldHo EGLINAFB FORTWALTONBE 1628,FLORENCEAVE	14:30	14:30	EMP	SCCU716	OCTS	3:19 AM	TD	1	73	14:25	15:15	GEN	
17834	1698451	6/13/2017	MIL-MILITA Blythe, Christopher	EglinFieldHo EGLINAFB FORTWALTONBE 1628,FLORENCEAVE	14:30	14:43	EMP	SCCU73	OCTS	3:19 AM	TD	1	95	14:39	15:27	GEN	
17834	1698455	6/13/2017	MIL-MILITA Blythe, Christopher	EglinFieldHo EGLINAFB FORTWALTONBE 1628,FLORENCEAVE	14:30	14:30	EMP	SCCU711	OCTS	3:19 AM	TD	1	87	14:30	15:16	GEN	
17834	1698459	6/13/2017	MIL-MILITA Blythe, Christopher	EglinFieldHo EGLINAFB FORTWALTONBE 1628,FLORENCEAVE	14:30	14:30	EMP	SCCU716	OCTS	3:19 AM	TD	1	31	14:35	15:15	GEN	
17834	1698457	6/15/2017	MIL-MILITA Blythe, Christopher	EglinFieldHo EGLINAFB FORTWALTONBE 1628,FLORENCEAVE	14:30	14:30	EMP	SCCU711	OCTS	3:19 AM	TD	1	44	14:18	14:56	GEN	
17834	1698461	6/15/2017	MIL-MILITA Blythe, Christopher	EglinFieldHo EGLINAFB FORTWALTONBE 1628,FLORENCEAVE	14:30	14:30	EMP	SCCU111	OCTS	3:19 AM	TD	1	14	14:45	15:20	GEN	
17834	1701730	6/19/2017	MIL-MILITA Blythe, Christopher	EglinFieldHo EGLINAFB FORTWALTONBE 1628,FLORENCEAVE	14:30	14:30	EMP	SCCU118	OCTS	11:88 AM	TD	4	63	14:21	14:54	GEN	
17834	1701734	6/19/2017	MIL-MILITA Blythe, Christopher	EglinFieldHo EGLINAFB FORTWALTONBE 1628,FLORENCEAVE	14:30	14:30	EMP	SCCU711	OCTS	3:09 AM	TD	1	43	2:16	2:56	GEN	
17834	1701738	6/19/2017	MIL-MILITA Blythe, Christopher	EglinFieldHo EGLINAFB FORTWALTONBE 1628,FLORENCEAVE	14:30	14:32	EMP	SCCU118	OCTS	3:09 AM	TD	1	73	15:57	16:27	GEN	
17834	1701742	6/19/2017	MIL-MILITA Blythe, Christopher	EglinFieldHo EGLINAFB FORTWALTONBE 1628,FLORENCEAVE	14:30	14:30	EMP	SCCU118	OCTS	11:88 AM	TD	4	3	14:30	14:58	GEN	
17834	1701731	6/20/2017	MIL-MILITA Blythe, Christopher	EglinFieldHo EGLINAFB FORTWALTONBE 1628,FLORENCEAVE	14:30	14:42	EMP	SCCU711	OCTS	11:88 AM	TD	4	87	14:24	14:50	GEN	
17834	1701735	6/20/2017	MIL-MILITA Blythe, Christopher	EglinFieldHo EGLINAFB FORTWALTONBE 1628,FLORENCEAVE	14:30	14:32	EMP	SCCU77	OCTS	3:09 AM	TD	1	91	15:21	15:44	GEN	
17834	1701739	6/20/2017	DEM-DEM/ Talley,Mark	220,FIRAVE NICEVILLE SHALIMAR 86,6THST	14:00	14:00	SCP	SCCU77	OCTS	3:09 AM	TD	1	4	14:17	14:55	GEN	
17834	1701744	6/20/2017	DEM-DEM/ Talley,Mark	220,FIRAVE NICEVILLE SHALIMAR 86,6THST	7:45	7:42	EMP	TCU21	OCTS	11:88 AM	TD	4	75	7:35	7:55	GEN	
17834	1704131	6/23/2017	DEM-DEM/ Talley,Mark	86,6THST SHALIMAR NICEVILLE	11:00	11:00	EMP	NCU215	OCTS	11:88 AM	TD	4	79	10:29	10:52	GEN	
17834	1704132	6/23/2017	DEM-DEM/ Talley,Mark	220,FIRAVE NICEVILLE FORTWALTONBE Publix(OldAlbertson	13:45	13:45	EMP	SCCU3	OCTS	3:09 AM	TD	1	75	13:40	14:28	GEN	
17834	1704133	6/23/2017	DEM-DEM/ Talley,Mark	220,FIRAVE NICEVILLE FORTWALTONBE Publix(OldAlbertson	10:00	20:16	EMP	SCCU7	OCTS	3:09 AM	TD	1	47	9:20	10:01	GEN	
17834	1704134	6/23/2017	DEM-DEM/ Talley,Mark	220,FIRAVE NICEVILLE FORTWALTONBE Publix(OldAlbertson	9:00	8:56	EMP	SCCU276	OCTS	11:88 AM	TD	4	71	8:54	9:34	GEN	
17834	1706204	6/28/2017	DEM-DEM/ Talley,Mark	220,FIRAVE NICEVILLE FORTWALTONBE Publix(OldAlbertson	14:00	13:48	EMP	SCCU74	OCTS	11:88 AM	TD	4	4	13:47	14:16	GEN	
17834	1706207	6/28/2017	DEM-DEM/ Talley,Mark	220,FIRAVE NICEVILLE FORTWALTONBE Publix(OldAlbertson	10:15	10:08	EMP	SCCU74	OCTS	3:09 AM	TD	1	96	10:14	10:40	GEN	
17834	1706210	6/28/2017	DEM-DEM/ Talley,Mark	220,FIRAVE NICEVILLE FORTWALTONBE Publix(OldAlbertson	5:45	5:41	EMP	SCCU74	OCTS	3:09 AM	TD	1	95	5:48	6:12	GEN	
17834	1706213	6/28/2017	DEM-DEM/ Talley,Mark	220,FIRAVE NICEVILLE FORTWALTONBE Publix(OldAlbertson	5:30	5:31	EMP	SCCU715	OCTS	11:88 AM	TD	4	8	5:37	6:00	GEN	
17834	1706206	6/30/2017	DEM-DEM/ Talley,Mark	220,FIRAVE NICEVILLE FORTWALTONBE Publix(OldAlbertson	13:45	13:45	EMP	TCU21	OCTS	11:88 AM	TD	4	75	13:32	13:55	GEN	
17834	1706209</																

17907	1706256	6/29/2017	STA-STAND	Dostart,Justin	224,CORALD FORTWALT	FORTWALTONBE	103,LEWISS	8:00	8:12	EDU	SCCUT22	OCTS	3:69	AM	TD	1	95	7:58	8:10	GEN	
17907	1706259	6/29/2017	STA-STAND	Dostart,Justin	224,CORALD FORTWALT	FORTWALTONBE	103,LEWISS	8:30	8:41	EDU	SCCUT27	OCTS	3:69	AM	TD	1	94	8:46	8:57	GEN	
17907	1706257	6/30/2017	STA-STAND	Dostart,Justin	224,CORALD FORTWALT	FORTWALTONBE	103,LEWISS	8:00	8:09	EDU	SCCUT16	OCTS	3:69	AM	TD	1	44	8:40	8:50	GEN	
17909	1697119	6/7/2017	STA-STAND	Dostart,Justin	224,CORALD FORTWALT	FORTWALTONBE	103,LEWISS	8:30	8:34	EDU	SCCUT23	OCTS	2:79	AM	TD	1	60	8:26	8:36	GEN	
17909	1697129	6/7/2017	STA-STAND	Dostart,Justin	224,CORALD FORTWALT	FORTWALTONBE	103,LEWISS	8:30	8:40	EDU	SCCUT10	OCTS	2:79	AM	TD	1	41	8:45	8:55	GEN	
17909	1697120	6/8/2017	STA-STAND	Dostart,Justin	224,CORALD FORTWALT	FORTWALTONBE	103,LEWISS	8:30	8:30	EDU	SCCUT27	OCTS	2:79	AM	TD	1	95	8:30	8:39	GEN	
17909	1697130	6/8/2017	STA-STAND	Dostart,Justin	224,CORALD FORTWALT	FORTWALTONBE	103,LEWISS	8:00	9:40	EDU	SCCUT16	OCTS	2:79	AM	TD	1	44	8:40	9:06	GEN	
17909	1697121	6/9/2017	STA-STAND	Dostart,Justin	224,CORALD FORTWALT	FORTWALTONBE	103,LEWISS	8:30	8:55	EDU	NCCUT11	OCTS	2:79	AM	TD	1	72	9:06	9:18	GEN	
17909	1697131	6/9/2017	STA-STAND	Dostart,Justin	224,CORALD FORTWALT	FORTWALTONBE	103,LEWISS	8:30	8:47	EDU	SCCUT26	OCTS	2:79	AM	TD	1	96	8:55	9:04	GEN	
17909	1697122	6/12/2017	STA-STAND	Dostart,Justin	103,LEWISS FORTWALT	FORTWALTONBE	224,CORALDRSW	14:00	14:00	EDU	SCCUT15	OCTS	2:79	AM	TD	1	8	13:57	14:30	GEN	
17909	1697132	6/12/2017	STA-STAND	Dostart,Justin	103,LEWISS FORTWALT	FORTWALTONBE	224,CORALDRSW	14:00	14:00	EDU	SCCUT26	OCTS	2:79	AM	TD	1	96	14:04	14:28	GEN	
17909	1697371	6/13/2017	STA-STAND	Dostart,Justin	103,LEWISS FORTWALT	FORTWALTONBE	224,CORALDRSW	14:00	14:09	EDU	SCCUT18	OCTS	2:79	AM	TD	1	8	14:20	14:37	GEN	
17909	1697372	6/13/2017	STA-STAND	Dostart,Justin	103,LEWISS FORTWALT	FORTWALTONBE	224,CORALDRSW	14:00	14:03	EDU	SCCUT23	OCTS	2:79	AM	TD	1	60	13:57	14:14	GEN	
17909	1697815	6/14/2017	STA-STAND	Dostart,Justin	103,LEWISS FORTWALT	FORTWALTONBE	224,CORALDRSW	14:00	14:00	EDU	SCCUT91	OCTS	2:79	AM	TD	1	33	13:53	14:07	GEN	
17909	1700692	6/14/2017	STA-STAND	Dostart,Justin	103,LEWISS FORTWALT	FORTWALTONBE	224,CORALDRSW	14:00	14:08	EDU	SCCUT4	OCTS	2:79	AM	TD	1	96	14:00	14:14	GEN	
17909	1698260	6/15/2017	STA-STAND	Dostart,Justin	103,LEWISS FORTWALT	FORTWALTONBE	224,CORALDRSW	14:00	14:25	EDU	SCCUT91	OCTS	2:79	AM	TD	1	33	14:00	14:14	GEN	
17909	1700693	6/15/2017	STA-STAND	Dostart,Justin	103,LEWISS FORTWALT	FORTWALTONBE	224,CORALDRSW	14:00	15:18	EDU	SCCUT29	OCTS	2:79	AM	TD	1	94	14:16	14:29	GEN	
17909	1698776	6/16/2017	STA-STAND	Dostart,Justin	103,LEWISS FORTWALT	FORTWALTONBE	224,CORALDRSW	14:00	14:00	EDU	SCCUT22	OCTS	2:79	AM	TD	1	44	14:15	14:28	GEN	
17909	1700694	6/16/2017	LDO-LONGI	Mishaw,Sandria	500,KELLYM VALPARAIS	CRESTVIEW	2810,RICHBURGLN	8:30	8:30	SCP	NCCUT17	OCTS	2:79	AM	TD	1	88	8:33	9:59	GEN	
17909	1700101	6/19/2017	LDO-LONGI	Mishaw,Sandria	2810,RICHBR	CRESTVIEW	VALPARAISO	500,KELLYMILLRD	10:30	10:30	SCP	SCCUT23	OCTS	2:79	AM	TD	1	60	10:36	11:08	GEN
17909	1700695	6/19/2017	LDO-LONGI	Albright,Linda	1504,Reeves	Niceville	CRESTVIEW	CVHealthCenter:BOX	6:45	7:34	MED	SCCUT4	OCTS	2:79	AM	TD	1	4	7:12	7:42	GEN
17909	1700643	6/20/2017	LDO-LONGI	Albright,Linda	CVHealthCe	CRESTVIEW	Niceville	1504,Reevesstreet	9:30	9:33	MED	NCCUT14	OCTS	2:79	AM	TD	1	82	9:50	10:20	GEN
17909	1700696	6/20/2017	LDO-LONGI	Brady,Michael	304,REEVES	NICEVILLE	CRESTVIEW	CVSacredHeartMed	6:45	6:55	MED	SCCUT23	OCTS	2:79	AM	TD	1	76	6:50	7:23	GEN
17909	1701118	6/21/2017	LDO-LONGI	Brady,Michael	CVSacredHe	CRESTVIEW	NICEVILLE	304,REEVESST	9:45	9:48	MED	SCCUT23	OCTS	2:79	AM	TD	1	76	9:47	10:30	GEN
17909	1701119	6/21/2017	LDO-LONGI	Bustillos,Alejandro	912,CARLOS	FORTWALT	CRESTVIEW	CVHealthCenter:BOX	7:00	7:40	MED	SCCUT91	OCTS	2:79	AM	TD	1	33	7:11	7:52	GEN
17909	1701570	6/22/2017	STA-STAND	Dostart,Justin	103,LEWISS FORTWALT	FORTWALTONBE	224,CORALDRSW	14:00	14:00	EDU	SCCUT22	OCTS	2:79	AM	TD	1	9	13:41	13:53	GEN	
17909	1701571	6/22/2017	STA-STAND	Dostart,Justin	103,LEWISS FORTWALT	FORTWALTONBE	224,CORALDRSW	14:00	14:56	EDU	SCCUT27	OCTS	2:79	AM	TD	1	31	14:05	14:17	GEN	
17909	1702775	6/26/2017	STA-STAND	Dostart,Justin	103,LEWISS FORTWALT	FORTWALTONBE	224,CORALDRSW	14:00	14:00	EDU	SCCUT22	OCTS	2:79	AM	TD	1	44	14:14	14:25	GEN	
17909	1702776	6/26/2017	STA-STAND	Dostart,Justin	103,LEWISS FORTWALT	FORTWALTONBE	224,CORALDRSW	14:00	14:14	EDU	SCCUT22	OCTS	2:79	AM	TD	1	44	14:11	14:20	GEN	
17909	1703432	6/27/2017	STA-STAND	Dostart,Justin	103,LEWISS FORTWALT	FORTWALTONBE	224,CORALDRSW	14:00	14:09	EDU	SCCUT22	OCTS	2:79	AM	TD	1	44	14:00	14:09	GEN	
17909	1703433	6/27/2017	STA-STAND	Dostart,Justin	103,LEWISS FORTWALT	FORTWALTONBE	224,CORALDRSW	14:00	14:00	EDU	SCCUT22	OCTS	2:79	AM	TD	1	44	13:59	14:07	GEN	
17909	1703907	6/28/2017	OUT-OUTO	ROSSER,JIM	602,CARNAT	FORTWALT	SANTAROSABCH	SantaRosaBchHaye	13:45	13:34	MED	SCCUT27	OCTS	2:79	AM	TD	1	94	13:34	14:37	GEN
17909	1703908	6/28/2017	OUT-OUTO	ROSSER,JIM	SantaRosaB	SANTAROSAF	FORTWALTONBE	602,CARNATHANCT	16:45	18:13	MED	SCCUT28	OCTS	2:79	AM	TD	1	9	17:54	18:55	GEN
17909	1704397	6/29/2017	LDO-LONGI	Rosa,Rachel	1862,STELLA	FORTWALT	CRESTVIEW	951,FERDONBLVDS	12:45	13:41	MED	NCCUT3	OCTS	2:79	AM	TD	1	80	13:30	14:31	GEN
17909	1704398	6/29/2017	LDO-LONGI	Rosa,Rachel	951,FERDON	CRESTVIEW	FORTWALTONBE	1862,STELLALN	14:45	17:28	MED	NCCUT6	OCTS	2:79	AM	TD	1	97	16:46	17:50	GEN
17909	1704889	6/30/2017	STA-STAND	Dostart,Justin	103,LEWISS FORTWALT	FORTWALTONBE	224,CORALDRSW	14:00	14:45	EDU	SCCUT21	OCTS	2:79	AM	TD	1	87	13:52	14:00	GEN	
17909	1704890	6/30/2017	STA-STAND	Dostart,Justin	103,LEWISS FORTWALT	FORTWALTONBE	224,CORALDRSW	14:00	14:00	EDU	SCCUT91	OCTS	2:79	AM	TD	1	33	13:58	14:06	GEN	
17910	1701147	6/15/2017	DEM-DEM/	Espey,Jonathan	40,MIRACLE	MARVESTHI	FORTWALTONBE	WhiteWilsonMedic	7:45	7:58	MED	SCCUT15	OCTS	22:07	AM	TD	8	8	7:50	8:25	GEN
17910	1701152	6/15/2017	DEM-DEM/	Espey,Jonathan	WhiteWilson	FORTWALT	MARVESTHER	40,MIRACLEDR	14:15	14:00	MED	NCCUT6	OCTS	22:07	AM	TD	8	97	12:47	13:19	GEN
17910	1701761	6/19/2017	DEM-DEM/	Espey,Jonathan	40,MIRACLE	MARVESTHI	NICEVILLE	OrthopedicAssociat	9:45	10:44	MED	SCCUT91	OCTS	8:38	AM	TD	3	33	10:01	10:47	GEN
17910	1701762	6/19/2017	DEM-DEM/	Espey,Jonathan	Orthopedic#	NICEVILLE	MARVESTHER	40,MIRACLEDR	12:45	12:45	MED	NCCUT8	OCTS	8:38	AM	TD	3	81	12:40	13:20	GEN
17923	1698430	6/12/2017	DEM-DEM/	Barney,Trenton	12,RANGERS	FORTWALT	FORTWALTONBE	ChoctawhatcheeHig	6:50	6:50	EDU	SCCUT4	OCTS	3:05	AM	TD	1	95	6:54	7:25	GEN
17923	1698431	6/13/2017	DEM-DEM/	Barney,Trenton	12,RANGERS	FORTWALT	FORTWALTONBE	ChoctawhatcheeHig	6:00	6:09	SCP	SCCUT22	OCTS	3:05	AM	TD	1	44	6:02	6:24	GEN
17923	1703563	6/21/2017	DEM-DEM/	Barney,Trenton	12,RANGERS	FORTWALT	FORTWALTONBE	ChoctawhatcheeHig	6:50	6:50	EDU	SCCUT91	OCTS	2:94	AM	TD	1	33	6:51	7:07	GEN
17923	1703564	6/22/2017	DEM-DEM/	Barney,Trenton	12,RANGERS	FORTWALT	FORTWALTONBE	ChoctawhatcheeHig	6:50	6:50	EDU	scut3	OCTS	2:94	AM	TD	1	87	6:22	6:36	GEN
17923	1703565	6/23/2017	DEM-DEM/	Barney,Trenton	BigLots:111,	FORTWALT	FORTWALTONBE	12,RANGERSTSW	12:50	12:55	SCP	SCCUT29	OCTS	2:94	AM	TD	1	96	12:50	13:18	GEN
17923	1703566	6/28/2017	DEM-DEM/	Barney,Trenton	BigLots:111,	FORTWALT	FORTWALTONBE	12,RANGERSTSW	12:50	12:50	SCP	SCCUT17	OCTS	2:94	AM	TD	1	98	13:01	13:11	GEN
17924	1698501	6/10/2017	DEM-DEM/	Shrecengost,Begor	110,MOONE	FORTWALT	FORTWALTONBE	341,RACETRACKRDI	9:45	10:26	MED	SCCUT91	OCTS	2:88	AM	TD	1	33	10:04	10:18	GEN
17924	1698502	6/10/2017	DEM-DEM/	Shrecengost,Begor	341,RACETR	FORTWALT	FORTWALTONBE	110,MOONEYRD	11:45	11:31	MED	NCCUT8	OCTS	2:88	AM	TD	1	81	11:31	11:53	GEN
17924	1705147	6/24/2017	DEM-DEM/	Shrecengost,Begor	110,MOONE	FORTWALT	FORTWALTONBE	WinnDixie(Bea):79	10:00	10:08	SHP	SCCUT9	OCTS	2:88	AM	TD	1	95	10:21	10:39	GEN
17924	1705148	6/24/2017	DEM-DEM/	Shrecengost,Begor	110,MOONE	FORTWALT	FORTWALTONBE	WinnDixie(Bea):79	10:22	10:25	SHP	SCCUT91	OCTS	2:88	AM	TD	1	33	10:37	10:48	GEN
17924	1705645	6/26/2017	DEM-DEM/	Shrecengost,Begor	WinnDixieB	FORTWALT	FORTWALTONBE	110,MOONEYRD	15:15	15:15	SHP	SCCUT27	OCTS	3:23	AM	TD	1	94	15:05	15:26	GEN
17924	1705646	6/26/2017	DEM-DEM/	Shrecengost,Begor	WinnDixieB	FORTWALT	FORTWALTONBE	110,MOONEYRD	14:00	14:05	SHP	SCCUT16	OCTS	3:23	AM	TD	1	31	14:05	14:20	GEN
17924	1705647	6/27/2017	DEM-DEM/	Shrecengost,Begor	110,MOONE	FORTWALT	SHALIMAR	OkaloosaCountyPro	11:00	11:00	SCP	SHOOTER1	OCTS	2:36	AM	TD	1	6	11:00	11:18	GEN
17924	1705648	6/27/2017	DEM-DEM/	Shrecengost,Begor	110,MOONE	FORTWALT	SHALIMAR	OkaloosaCountyPro	9:15	9:15	SCP	NCCAR2	OCTS	2:36	AM	TD	1	32	9:10	9:27	GEN
17924	1705649	6/29/2017	DEM-DEM/	Shrecengost,Begor	OkaloosaCo	SHALIMAR	FORTWALTONBE	110,MOONEYRD	12:30	12:30	SCP	SHOOTER1	OCTS	3:23	AM	TD	1	6	12:42	13:54	GEN

Amb Trips 2730
 Amb Miles 14653.35
 WC Trips 0
 Wc Miles 0

Booking ID	DEM-DEM, 06-19-201	312	1693269	Burns,Cynt	501,CHINA FORTWALT FORTWALT	NguyenAni	11:45	11:43	NCUT14	TD1	1	1.44	WC	MED	OCTS	83	11:42	11:52	GEN
	DEM-DEM, 06-19-201	312	1693270	Burns,Cynt	NguyenAni FORTWALT FORTWALT	501,CHINA	14:00	14:00	SCCUT23	TD1	1	1.44	WC	MED	OCTS	60	13:45	14:00	GEN
	DEM-DEM, 06-06-201	312	1693967	Burns,Cynt	501,CHINA FORTWALT FORTWALT	Wal-Mart	9:15	10:38	SCCUT23B	TD1	1	2.09	WC	SHP	OCTS	9	10:13	10:30	GEN
	STA-STANC 06-09-201	312	1693968	Burns,Cynt	99,EGLINPI FORTWALT FORTWALT	MARYESTH SantaRosa	10:30	10:38	SCCUT27	TD1	1	2.78	WC	MED	OCTS	31	10:40	11:05	GEN
	DEM-DEM, 06-17-201	312	1694351	Burns,Cynt	501,CHINA FORTWALT FORTWALT	MARYESTH 402,MARYI	10:00	10:14	SCCUT17	TD1	1	3.19	WC	SCP	OCTS	61	10:10	10:27	GEN
	STA-STANC 06-07-201	312	1694866	Burns,Cynt	TheAnchor FORTWALT FORTWALT	Wal-Mart	12:00	12:13	SCCUT22	TD1	1	4.26	WC	EMP	OCTS	95	12:00	12:14	GEN
	STA-STANC 06-09-201	312	1694867	Burns,Cynt	501,CHINA FORTWALT FORTWALT	99,EGLINPI	8:30	8:30	SCCUT27	TD1	1	5.64	WC	MED	OCTS	31	8:32	9:11	GEN
	STA-STANC 06-05-201	312	1695926	Burns,Cynt	501,CHINA FORTWALT FORTWALT	99,EGLINPI	8:30	8:38	SCCUT27	TD1	1	5.64	WC	SCP	OCTS	75	8:33	9:10	GEN
	STA-STANC 06-16-201	312	1695927	Burns,Cynt	501,CHINA FORTWALT FORTWALT	99,EGLINPI	8:30	8:22	SCCUT27	TD1	1	5.64	WC	MED	OCTS	95	8:20	8:48	GEN
	STA-STANC 06-02-201	312	1696686	Burns,Cynt	501,CHINA FORTWALT FORTWALT	99,EGLINPI	8:30	8:30	SCCUT21	TD1	1	5.64	WC	MED	OCTS	9	8:55	9:13	GEN
	STA-STANC 06-12-201	312	1696687	Burns,Cynt	501,CHINA FORTWALT FORTWALT	99,EGLINPI	8:30	8:45	SCCUT27	TD1	1	5.64	WC	SCP	OCTS	94	8:28	9:33	GEN
	STA-STANC 06-12-201	312	1698613	Burns,Cynt	UptownStr FORTWALT FORTWALT	501,CHINA	10:30	10:30	SCCUT21	TD1	1	5.64	WC	SCP	OCTS	60	10:18	10:45	GEN
	STA-STANC 06-02-201	312	1698614	Burns,Cynt	99,EGLINPI FORTWALT FORTWALT	501,CHINA	10:30	10:31	SCCUT21	TD1	1	5.64	WC	MED	OCTS	9	10:30	10:53	GEN
	STA-STANC 06-16-201	312	1702193	Burns,Cynt	99,EGLINPI FORTWALT FORTWALT	501,CHINA	10:30	10:30	SCCUT27	TD1	1	5.64	WC	MED	OCTS	95	10:41	11:02	GEN
	STA-STANC 06-05-201	312	1700383	Burns,Cynt	UptownStr FORTWALT FORTWALT	501,CHINA	10:30	11:15	SCCUT21	TD1	1	5.64	WC	SCP	OCTS	4	10:29	10:48	GEN
	STA-STANC 06-07-201	312	1700384	Burns,Cynt	501,CHINA FORTWALT FORTWALT	TheAnchor	9:00	8:50	SCCUT22	TD1	1	6.39	WC	EMP	OCTS	95	8:46	9:30	GEN
	MIL-MILIT/ 06-30-201	604	1697408	Schleper,E	105,ABBOT EGLINAFB	EglinComm	7:30	7:41	SCCUT21	TD1	1	6.14	XW	SHP	OCTS	4	7:41	8:21	GEN
	MIL-MILIT/ 06-30-201	604	1697409	Schleper,E	EglinComm EGLINAFB	NICEVILLE 105,ABBOT	12:30	12:41	SCCUT21	TD1	1	6.14	XW	SHP	OCTS	4	12:30	13:10	GEN
	LDO-LONG 06-08-201	604	1707142	Schleper,E	CVOpenMI NICEVILLE	CRESTVIEW CVOpenMI	9:00	9:17	SCCUT29	TD1	1	20.4	XW	MED	OCTS	95	9:26	10:08	GEN
	LDO-LONG 06-08-201	604	1707143	Schleper,E	CVOpenMI NICEVILLE	105,ABBOT	12:00	12:00	SCCUT29	TD1	1	20.4	XW	MED	OCTS	95	11:50	13:24	GEN
	DEM-DEM, 06-30-201	640	1695042	Powell,Pen	707,Lloyds FortWaltor	FORTWALT 924,MARVA	11:30	11:30	SCCUT27	TD1	1	0.9	AM	SCP	OCTS	94	11:16	11:57	GEN
	DEM-DEM, 06-30-201	640	1695043	Powell,Pen	924,MARVA FortWaltor	707,Lloyds	14:00	14:11	SCCUT15	TD1	1	0.9	AM	SCP	OCTS	8	14:08	14:20	GEN
	DEM-DEM, 06-06-201	640	1699169	Powell,Pen	707,Lloyds FortWaltor	FORTWALT 611,JAMES	9:45	9:49	SCCUT25	TD1	1	0.92	AM	SCP	OCTS	95	9:54	10:05	GEN
	DEM-DEM, 06-06-201	640	1701142	Powell,Pen	611,JAMES FortWaltor	707,Lloyds	11:45	11:45	SCCUT16	TD1	1	0.92	AM	SCP	OCTS	31	11:15	11:20	GEN
	DEM-DEM, 06-16-201	640	1701144	Powell,Pen	707,Lloyds FortWaltor	FORTWALT 441,RACET	8:25	8:00	SCCUT91	TD1	1	0.93	AM	SCP	OCTS	33	7:50	7:57	GEN
	DEM-DEM, 06-23-201	640	1703039	Powell,Pen	707,Lloyds FortWaltor	FORTWALT 609,JAMES	8:00	8:02	NCUT4	TD1	1	0.94	AM	SCP	OCTS	64	8:08	8:18	GEN
	DEM-DEM, 06-16-201	640	1702181	Powell,Pen	707,Lloyds FortWaltor	FORTWALT 609,JAMES	13:30	20:36	TCCUT1	TD1	1	0.94	AM	SCP	OCTS	4	13:25	13:34	GEN
	DEM-DEM, 06-30-201	640	1702182	Powell,Pen	707,Lloyds FortWaltor	FORTWALT 609,JAMES	8:00	8:18	NCUT2	TD1	1	0.94	AM	SCP	OCTS	63	8:01	8:10	GEN
	DEM-DEM, 06-16-201	640	1704936	Powell,Pen	609,JAMES FORTWALT	FortWaltor 707,Lloyds	15:15	15:31	NCUT16	TD1	1	0.94	AM	SCP	OCTS	34	15:09	15:16	GEN
	DEM-DEM, 06-23-201	640	1706382	Powell,Pen	609,JAMES FORTWALT	FortWaltor 707,Lloyds	10:15	9:15	SCCUT10	TD1	1	0.94	AM	SCP	OCTS	41	9:17	9:22	GEN
	DEM-DEM, 06-20-201	640	1706383	Powell,Pen	707,Lloyds FortWaltor	FORTWALT WinnDixie	9:00	16:46	SCCUT27	TD1	1	1.01	AM	SHP	OCTS	6	9:27	9:41	GEN
	DEM-DEM, 06-29-201	898	1702968	Golat,Staco	125,EDBRC FORTWALT	11,RACETR	9:45	10:18	SCCUT3	TD1	1	12.29	WC	MED	OCTS	60	9:30	10:10	GEN
	DEM-DEM, 06-29-201	898	1702969	Golat,Staco	11,RACETR FORTWALT	125,EDBRC	12:30	12:44	SCCUT3	TD1	1	12.29	WC	MED	OCTS	60	12:30	12:45	GEN
	DEM-DEM, 06-24-201	898	1705270	Golat,Staco	125,EDBRC FORTWALT	Walgreens	10:15	10:00	SCCUT92	TD1	1	13.9	WC	SCP	OCTS	87	10:04	10:20	GEN
	DEM-DEM, 06-24-201	898	1710465	Golat,Staco	Walgreens FORTWALT	125,EDBRC	12:15	12:00	SCCUT92	TD1	1	13.9	WC	SCP	OCTS	87	11:55	12:20	GEN
	DEM-DEM, 06-03-201	949	1696098	Robert,Dor	209,WMIR MARYESTH	FORTWALT Wal-Mart	8:45	8:53	SCCUT21	TD1	1	3.89	AM	SHP	OCTS	9	9:08	9:32	GEN
	DEM-DEM, 06-03-201	949	1696099	Robert,Dor	Wal-Mart FORTWALT	MARYESTH 209,WMIR	12:15	12:06	SCCUT18	TD1	1	3.89	AM	SHP	OCTS	98	12:00	12:53	GEN
	DEM-DEM, 06-30-201	960	1707076	Robare,Ag	1722,QUAI FORTWALT	FORTWALT Wal-Mart	9:15	9:19	SCCUT29	TD1	1	2.26	AM	SHP	OCTS	98	9:22	9:31	GEN
	DEM-DEM, 06-30-201	960	1707077	Robare,Ag	Wal-Mart FORTWALT	1722,QUAI	12:20	12:24	SCCUT17	TD1	1	2.26	AM	SHP	OCTS	96	12:18	12:45	GEN
	DEM-DEM, 06-05-201	1099	1695143	Campbell,J	50,11THST SHALIMAR	FORTWALT FastPayday	12:15	12:22	scct4	TD1	1	2.04	WC	SCP	OCTS	9	12:20	12:50	GEN
	DEM-DEM, 06-05-201	1099	1695144	Campbell,J	FastPayday FORTWALT	SHALIMAR 50,11THST	14:15	14:53	SCCUT4	TD1	1	2.04	WC	SCP	OCTS	87	13:40	14:44	GEN
	MIL-MILIT/ 06-13-201	1099	1698475	Campbell,J	50,11THST SHALIMAR	EGLINAFB EglinSatell	12:15	12:28	SCCUT4	TD1	1	2.35	WC	MED	OCTS	96	12:15	12:39	GEN
	MIL-MILIT/ 06-13-201	1099	1698476	Campbell,J	EglinSatell EGLINAFB	SHALIMAR 50,11THST	13:45	13:30	SCCUT4	TD1	1	2.35	WC	MED	OCTS	96	12:42	13:00	GEN
	DEM-DEM, 06-02-201	1293	1695210	Edison,Pat	1501,GREE FORTWALT	FORTWALT CapraSam	7:45	7:32	SCCUT16	TD1	1	1.35	AM	MED	OCTS	47	10:00	10:15	GEN
	DEM-DEM, 06-16-201	1293	1701189	Edison,Pat	1501,GREE FORTWALT	FORTWALT CapraSam	7:45	7:32	SCCUT16	TD1	1	1.35	AM	MED	OCTS	31	7:43	7:55	GEN
	DEM-DEM, 06-17-201	1746	1701219	Ramos,Her	240,CECELI FORTWALT	FORTWALT Wal-Mart	9:00	9:23	NCUT17	TD1	1	2.38	AM	SHP	OCTS	81	9:20	9:47	GEN
	DEM-DEM, 06-17-201	1746	1701220	Ramos,Her	240,CECELI FORTWALT	FORTWALT Wal-Mart	8:45	8:30	SCCUT21	TD1	1	2.38	AM	SHP	OCTS	98	8:41	8:58	GEN
	DEM-DEM, 06-17-201	1746	1704125	Ramos,Her	Wal-Mart FORTWALT	FORTWALT 240,CECELI	12:15	12:29	SCCUT21	TD1	1	2.38	AM	SHP	OCTS	98	12:22	12:48	GEN
	DEM-DEM, 06-24-201	1746	1704126	Ramos,Her	Wal-Mart FORTWALT	FORTWALT 240,CECELI	12:00	13:21	SCCUT92	TD1	1	2.38	AM	SHP	OCTS	87	12:36	12:50	GEN
	DEM-DEM, 06-15-201	2936	1700711	Buchala,Dr	228,CORAL FORTWALT	FORTWALT 22,BEALPK	11:45	11:37	NCAR2	TD1	1	1.28	AM	MED	OCTS	4	11:49	12:00	GEN
	DEM-DEM, 06-15-201	2936	1700712	Buchala,Dr	22,BEALPK FORTWALT	FORTWALT 228,CORAL	13:45	13:45	SCCUT13	TD1	1	1.28	AM	MED	OCTS	4	13:17	13:32	GEN
	DEM-DEM, 06-05-201	3501	1694381	Yates,Aud	348,MIRAC FORTWALT	FORTWALT 348,MIRAC	8:15	8:30	SCCUT91	TD1	1	0.77	AM	MED	OCTS	33	8:33	8:45	GEN
	DEM-DEM, 06-05-201	3501	1694382	Yates,Aud	348,MIRAC FORTWALT	FORTWALT 231,SANTA	10:15	10:28	SCCUT91	TD1	1	0.77	AM	MED	OCTS	33	10:38	10:42	GEN
	DEM-DEM, 06-03-201	3774	1695182	Walker,Lar	265,WMIR MARYESTH	FORTWALT Wal-Mart	8:30	8:45	SCCUT21	TD1	1	3.99	AM	SHP	OCTS	9	9:05	9:32	GEN
	DEM-DEM, 06-03-201	3774	1695183	Walker,Lar	Wal-Mart FORTWALT	MARYESTH 265,WMIR	12:00	12:06	SCCUT18	TD1	1	3.99	AM	SHP	OCTS	98	12:00	12:51	GEN
	OUT-OUTC 06-08-201	3812	1692927	Lowe,Delo	DestinHeal DESTIN	SANDESTIN SanDestin	9:00	9:00	SCCUT13	TD1	1	11.08	XW	MED	OCTS	4	8:40	9:26	GEN
	OUT-OUTC 06-10-201	3812	1692928	Lowe,Delo	DestinHeal DESTIN	SANDESTIN SanDestin	9:00	9:00	SCCUT11	TD1	1	11.08	XW	MED	OCTS	4	8:42	9:27	GEN
	OUT-OUTC 06-12-201	3812	1693609	Lowe,Delo	DestinHeal DESTIN	SANDESTIN SanDestin	9:00	9:00	scct3	TD1	1	11.08	XW	MED	OCTS	95	9:00	9:45	GEN
	OUT-OUTC 06-05-201	3812	1693610	Lowe,Delo	DestinHeal DESTIN	SANDESTIN SanDestin	9:00	9:01	SCCUT25	TD1	1	11.08	XW	MED	OCTS	95	8:53	9:34	GEN
	OUT-OUTC 06-24-201	3812	1693823	Lowe,Delo	DestinHeal DESTIN	SANDESTIN SanDestin	9:00	9:00	SCCUT4	TD1	1	11.08	XW						

STA-STANC 06-15-201	3976	1698057	Bridges,An Papajohn'	FORTWALT FORTWALT 405,LOWEI	15:00	15:02	SCCUT15	TD1	1	1.47	AM	EMP	OCTS	8	15:08	15:31	GEN
STA-STANC 06-13-201	3976	1700440	Bridges,An Papajohn'	FORTWALT FORTWALT 405,LOWEI	15:00	15:14	SCCUT11	TD1	1	1.47	AM	EMP	OCTS	87	15:01	15:22	GEN
STA-STANC 06-20-201	3976	1700441	Bridges,An Papajohn'	FORTWALT FORTWALT 405,LOWEI	15:00	15:34	SCCUT29	TD1	1	1.47	AM	EMP	OCTS	98	14:58	15:16	GEN
STA-STANC 06-01-201	3976	1701369	Bridges,An Papajohn'	FORTWALT FORTWALT 405,LOWEI	15:00	15:00	NCCUT8	TD1	1	1.47	AM	EMP	OCTS	82	15:00	15:16	GEN
STA-STANC 06-22-201	3976	1701370	Bridges,An Papajohn'	FORTWALT FORTWALT 405,LOWEI	15:00	15:35	NCCUT8	TD1	1	1.47	AM	EMP	OCTS	81	15:00	15:14	GEN
STA-STANC 06-27-201	3976	1703228	Bridges,An Papajohn'	FORTWALT FORTWALT 405,LOWEI	15:00	15:10	NCCUT8	TD1	1	1.47	AM	EMP	OCTS	81	15:09	15:20	GEN
STA-STANC 06-06-201	3976	1703229	Bridges,An Papajohn'	FORTWALT FORTWALT 405,LOWEI	15:00	15:00	SCCUT3	TD1	1	1.47	AM	EMP	OCTS	98	15:00	15:11	GEN
STA-STANC 06-29-201	3976	1704200	Bridges,An Papajohn'	FORTWALT FORTWALT 405,LOWEI	15:00	15:00	nccut8b/in	TD1	1	1.47	AM	EMP	OCTS	62	15:15	15:25	GEN
DEM-DEM 06-15-201	4853	1701207	Nguyen,M: 913,NBEAL	FORTWALT FORTWALT WhiteWils	14:35	14:35	SCCUT21	TD1	1	0.83	AM	MED	OCTS	87	13:30	13:32	GEN
DEM-DEM 06-15-201	4853	1701261	Nguyen,M: 660,REEVE	FORTWALT FORTWALT 913,NBEAL	13:30	13:41	SCCUT21	TD1	1	1.27	AM	MED	OCTS	87	13:15	13:21	GEN
DEM-DEM 06-28-201	5342	1704059	Wardlaw,J: 115,ROBIN	FORTWALT MARYESTH 151,MARYI	10:08	10:08	NCCUT11	TD1	1	2.54	XW	MED	OCTS	72	10:00	10:19	GEN
DEM-DEM 06-28-201	5342	1704060	Wardlaw,J: 115,ROBIN	FORTWALT 115,ROBIN	11:55	12:09	SCCUT27	TD1	1	2.54	XW	MED	OCTS	94	11:46	12:32	GEN
MIL-MILIT/ 06-30-201	5342	1706220	Wardlaw,J: 115,ROBIN	FORTWALT HURLBURT HurlburFi	10:30	14:16	SCCUT21	TD1	1	4.57	XW	MED	OCTS	4	14:20	14:30	GEN
STA-STANC 06-23-201	5431	1692831	VanEtten,S 1907,SUMI	FORTWALT FORTWALT 419,RACET	8:15	8:17	SCCUT27	TD1	1	1.13	AM	EDU	OCTS	94	8:20	8:55	GEN
STA-STANC 06-07-201	5431	1692832	VanEtten,S 1907,SUMI	FORTWALT FORTWALT 419,RACET	8:15	9:37	SCCUT26	TD1	1	1.13	AM	EDU	OCTS	87	8:37	8:57	GEN
STA-STANC 06-16-201	5431	1693287	VanEtten,S 1907,SUMI	FORTWALT FORTWALT 419,RACET	8:15	8:00	SCCUT15	TD1	1	1.13	AM	EDU	OCTS	8	7:56	8:06	GEN
STA-STANC 06-22-201	5431	1693288	VanEtten,S 1907,SUMI	FORTWALT FORTWALT 419,RACET	8:15	8:33	SCCUT13	TD1	1	1.13	AM	EDU	OCTS	4	8:17	8:26	GEN
STA-STANC 06-30-201	5431	1693934	VanEtten,S 1907,SUMI	FORTWALT FORTWALT 419,RACET	8:15	8:22	SCCUT27	TD1	1	1.13	AM	EDU	OCTS	94	8:21	8:30	GEN
STA-STANC 06-19-201	5431	1693935	VanEtten,S 1907,SUMI	FORTWALT FORTWALT 419,RACET	8:15	8:29	SCCUT15	TD1	1	1.13	AM	EDU	OCTS	8	8:32	8:41	GEN
STA-STANC 06-12-201	5431	1694190	VanEtten,S 1907,SUMI	FORTWALT FORTWALT 419,RACET	8:15	8:00	SCCUT29	TD1	1	1.13	AM	EDU	OCTS	96	8:01	8:09	GEN
STA-STANC 06-21-201	5431	1694191	VanEtten,S 1907,SUMI	FORTWALT FORTWALT 419,RACET	8:15	8:07	SCCUT25	TD1	1	1.13	AM	EDU	OCTS	87	8:01	8:09	GEN
STA-STANC 06-08-201	5431	1694881	VanEtten,S 1907,SUMI	FORTWALT FORTWALT 419,RACET	8:15	8:16	SCCUT15	TD1	1	1.13	AM	EDU	OCTS	41	8:17	8:25	GEN
STA-STANC 06-15-201	5431	1694882	VanEtten,S 1907,SUMI	FORTWALT FORTWALT 419,RACET	8:15	8:30	SCCUT29	TD1	1	1.13	AM	EDU	OCTS	94	8:17	8:25	GEN
STA-STANC 06-06-201	5431	1695357	VanEtten,S 1907,SUMI	FORTWALT FORTWALT 419,RACET	8:15	13:13	SCCUT23	TD1	1	1.13	AM	EDU	OCTS	73	8:20	8:28	GEN
STA-STANC 06-26-201	5431	1695358	VanEtten,S 1907,SUMI	FORTWALT FORTWALT 419,RACET	8:15	8:22	SCCUT27	TD1	1	1.13	AM	EDU	OCTS	94	8:20	8:28	GEN
STA-STANC 06-27-201	5431	1695944	VanEtten,S 1907,SUMI	FORTWALT FORTWALT 419,RACET	8:15	8:12	SCCUT22	TD1	1	1.13	AM	EDU	OCTS	44	8:04	8:11	GEN
STA-STANC 06-01-201	5431	1695945	VanEtten,S 1907,SUMI	FORTWALT FORTWALT 419,RACET	8:15	8:11	SCCUT21	TD1	1	1.13	AM	EDU	OCTS	44	8:15	8:22	GEN
STA-STANC 06-29-201	5431	1696653	VanEtten,S 1907,SUMI	FORTWALT FORTWALT 419,RACET	8:15	8:28	SCCUT22	TD1	1	1.13	AM	EDU	OCTS	44	8:23	8:30	GEN
STA-STANC 06-20-201	5431	1696654	VanEtten,S 1907,SUMI	FORTWALT FORTWALT 419,RACET	8:15	8:23	SCCUT26	TD1	1	1.13	AM	EDU	OCTS	96	8:30	8:37	GEN
STA-STANC 06-05-201	5431	1697259	VanEtten,S 1907,SUMI	FORTWALT FORTWALT 419,RACET	8:15	8:07	SCCUT91	TD1	1	1.13	AM	EDU	OCTS	33	8:05	8:12	GEN
STA-STANC 06-28-201	5431	1697260	VanEtten,S 1907,SUMI	FORTWALT FORTWALT 419,RACET	8:15	8:24	NCCUT11	TD1	1	1.13	AM	EDU	OCTS	72	8:20	8:27	GEN
STA-STANC 06-09-201	5431	1697672	VanEtten,S 1907,SUMI	FORTWALT FORTWALT 419,RACET	8:15	8:15	SCCUT16	TD1	1	1.13	AM	EDU	OCTS	44	7:45	7:50	GEN
STA-STANC 06-02-201	5431	1698145	VanEtten,S 1907,SUMI	FORTWALT FORTWALT 419,RACET	8:15	8:11	SCCUT25	TD1	1	1.13	AM	EDU	OCTS	73	8:15	8:18	GEN
STA-STANC 06-13-201	5431	1698146	VanEtten,S 1907,SUMI	FORTWALT FORTWALT 419,RACET	8:15	9:03	SCCUT23	TD1	1	1.13	AM	EDU	OCTS	60	8:54	9:02	GEN
STA-STANC 06-27-201	5431	1698631	VanEtten,S 419,RACET	FORTWALT FORTWALT 1907,SUMI	14:00	14:05	SCCUT23	TD1	1	1.13	AM	EDU	OCTS	60	13:45	14:18	GEN
STA-STANC 06-02-201	5431	1698632	VanEtten,S 419,RACET	FORTWALT FORTWALT 1907,SUMI	14:00	14:09	SCCUT10	TD1	1	1.13	AM	EDU	OCTS	47	13:54	14:12	GEN
STA-STANC 06-20-201	5431	1699955	VanEtten,S 419,RACET	FORTWALT FORTWALT 1907,SUMI	14:00	14:00	SCCUT91	TD1	1	1.13	AM	EDU	OCTS	33	13:56	14:11	GEN
STA-STANC 06-09-201	5431	1699956	VanEtten,S 419,RACET	FORTWALT FORTWALT 1907,SUMI	14:00	14:22	SCCUT91	TD1	1	1.13	AM	EDU	OCTS	33	14:00	14:14	GEN
STA-STANC 06-14-201	5431	1700532	VanEtten,S 419,RACET	FORTWALT FORTWALT 1907,SUMI	14:00	14:00	SCCUT29	TD1	1	1.13	AM	EDU	OCTS	73	14:02	14:15	GEN
STA-STANC 06-21-201	5431	1700533	VanEtten,S 419,RACET	FORTWALT FORTWALT 1907,SUMI	14:00	14:10	SCCUT25	TD1	1	1.13	AM	EDU	OCTS	87	13:52	14:04	GEN
STA-STANC 06-23-201	5431	1700877	VanEtten,S 419,RACET	FORTWALT FORTWALT 1907,SUMI	14:00	14:12	NCCUT6	TD1	1	1.13	AM	EDU	OCTS	97	13:59	14:10	GEN
STA-STANC 06-26-201	5431	1700978	VanEtten,S 419,RACET	FORTWALT FORTWALT 1907,SUMI	14:00	14:07	SCCUT23	TD1	1	1.13	AM	EDU	OCTS	60	14:32	14:43	GEN
STA-STANC 06-16-201	5431	1701456	VanEtten,S 419,RACET	FORTWALT FORTWALT 1907,SUMI	14:00	14:06	SCCUT23	TD1	1	1.13	AM	EDU	OCTS	60	14:09	14:20	GEN
STA-STANC 06-22-201	5431	1701457	VanEtten,S 419,RACET	FORTWALT FORTWALT 1907,SUMI	14:00	14:00	SCCUT29	TD1	1	1.13	AM	EDU	OCTS	98	13:58	14:09	GEN
STA-STANC 06-05-201	5431	1702004	VanEtten,S 419,RACET	FORTWALT FORTWALT 1907,SUMI	14:00	14:00	SCCUT26	TD1	1	1.13	AM	EDU	OCTS	60	14:07	14:17	GEN
STA-STANC 06-07-201	5431	1702005	VanEtten,S 419,RACET	FORTWALT FORTWALT 1907,SUMI	14:00	14:22	nccut3	TD1	1	1.13	AM	EDU	OCTS	73	14:10	14:20	GEN
STA-STANC 06-19-201	5431	1702630	VanEtten,S 419,RACET	FORTWALT FORTWALT 1907,SUMI	14:00	14:41	SCCUT26	TD1	1	1.13	AM	EDU	OCTS	96	14:05	14:15	GEN
STA-STANC 06-28-201	5431	1702631	VanEtten,S 419,RACET	FORTWALT FORTWALT 1907,SUMI	14:00	14:00	SCCUT15	TD1	1	1.13	AM	EDU	OCTS	8	14:16	14:26	GEN
STA-STANC 06-30-201	5431	1703322	VanEtten,S 419,RACET	FORTWALT FORTWALT 1907,SUMI	14:00	14:00	SCCUT29	TD1	1	1.13	AM	EDU	OCTS	98	13:52	14:02	GEN
STA-STANC 06-12-201	5431	1703323	VanEtten,S 419,RACET	FORTWALT FORTWALT 1907,SUMI	14:00	14:00	SCCUT22	TD1	1	1.13	AM	EDU	OCTS	44	13:55	14:04	GEN
STA-STANC 06-13-201	5431	1703772	VanEtten,S 419,RACET	FORTWALT FORTWALT 1907,SUMI	14:00	14:53	SCCUT21	TD1	1	1.13	AM	EDU	OCTS	76	13:59	14:08	GEN
STA-STANC 06-29-201	5431	1703773	VanEtten,S 419,RACET	FORTWALT FORTWALT 1907,SUMI	14:00	14:00	SCCUT11	TD1	1	1.13	AM	EDU	OCTS	76	13:56	14:05	GEN
STA-STANC 06-08-201	5431	1704286	VanEtten,S 419,RACET	FORTWALT FORTWALT 1907,SUMI	14:00	14:03	SCCUT26	TD1	1	1.13	AM	EDU	OCTS	87	14:05	14:13	GEN
STA-STANC 06-06-201	5431	1704287	VanEtten,S 419,RACET	FORTWALT FORTWALT 1907,SUMI	14:00	14:00	SCCUT3	TD1	1	1.13	AM	EDU	OCTS	98	14:00	14:07	GEN
STA-STANC 06-15-201	5431	1704747	VanEtten,S 419,RACET	FORTWALT FORTWALT 1907,SUMI	14:00	14:00	SCCUT15	TD1	1	1.13	AM	EDU	OCTS	8	14:13	14:20	GEN
STA-STANC 06-01-201	5431	1704748	VanEtten,S 419,RACET	FORTWALT FORTWALT 1907,SUMI	14:00	14:17	SCCUT13	TD1	1	1.13	AM	EDU	OCTS	4	14:00	14:04	GEN
DEM-DEM 06-28-201	5666	1705630	Mims,Alvin 108,COWR	FORTWALT FORTWALT WhiteWils	13:15	13:15	NCCUT12	TD1	1	3.9	WC	MED	OCTS	89	13:49	14:22	GEN
DEM-DEM 06-28-201	5666	1705631	Mims,Alvin WhiteWils	FORTWALT FORTWALT 108,COWR	15:15	16:19	NCCUT16	TD1	1	3.9	WC	MED	OCTS	79	15:14	15:59	GEN
STA-STANC 06-01-201	6968	1692944	Ellington,D FtWalton8	FORTWALT FORTWALT 92,BRADFC	21:40	21:40	SCCUT24	TD1	1	1.18	AM	EMP	OCTS	94	21:35	21:59	GEN
STA-STANC 06-12-201	6968	1694075	Ellington,D FtWalton8	FORTWALT FORTWALT 92,BRADFC	21:40	21:53	SCCUT24B	TD1	1	1.18	AM	EMP	OCTS	33	21:30	21:52	GEN
STA-STANC 06-20-201	6968	1694298	Ellington,D FtWalton8	FORTWALT FORTWALT 92,BRADFC	21:40	21:40	SCCUT24B	TD1	1	1.18	AM	EMP	OCTS	33	21:33	21:54	GEN
STA-STANC 06-21-201	6968	1695008	Ellington,D FtWalton8	FORTWALT FORTWALT 92,BRADFC	21:40	21:40	SCCUT24B	TD1	1	1.18	AM	EMP	OCTS	33	21:31	21:50	GEN
STA-STANC 06-13-201	6968	1695454	Ellington,D FtWalton8	FORTWALT FORTWALT 92,BRADFC	21:40	21:40	SCCUT24	TD1	1	1.18	AM	EMP	OCTS	43	21:33	21:51	GEN
STA-STANC 06-15-201	6968	1696774	Ellington,D FtWalton8	FORTWALT FORTWALT 92,BRADFC	21:40	21:30	SCCUT24B	TD1	1	1.18	AM	EMP	OCTS	41	21:30	21:47	GEN
STA-STANC 06-26-201	6968	1697347	Ellington,D FtWalton8	FORTWALT FORTWALT 92,BRADFC	21:40	21:40	SCCUT24B	TD1	1	1.18	AM	EMP	OCTS	33	21:36	21:52	GEN
STA-STANC 06-06-201	6968	1697782	Ellington,D FtWalton8	FORTWALT FORTWALT 92,BRADFC	21:40	21:40	SCCUT24	TD1	1	1.18	AM	EMP	OCTS	33	21:25	21:40	GEN
STA-STANC 06-19-201	6968	1698234	Ellington,D FtWalton8	FORTWALT FORTWALT 92,BRADFC	21:40	21:40	SCCUT24B	TD1	1	1.18	AM	EMP	OCTS	41	21:35	21:49	GEN
STA-STANC 06-14-201	6968	1700072	Ellington,D FtWalton8	FORTWALT FORTWALT 92,BRADFC	21:40	21:52	nccut24b/	TD1	1	1.18	AM	EMP	OCTS	87	21:34	21:48	GEN
STA-STANC 06-28-201	6968	1700618	Ellington,D FtWalton8	FORTWALT FORTWALT 92,BRADFC	21:40												

DEM-DEM, 06-26-201	7114	1704415	Mosley,Co	Goodwill(F	FORTWALT FORTWALT 617,MAINE	16:15	16:48	NCCU78	TD1	1	1.3	AM	EMP	OCTS	81	16:15	16:25	GEN
DEM-DEM, 06-22-201	7114	1704416	Mosley,Co	Goodwill(F	FORTWALT FORTWALT 617,MAINE	16:15	18:44	NCCU111	TD1	1	1.3	AM	EMP	OCTS	72	16:30	16:39	GEN
DEM-DEM, 06-08-201	7114	1704915	Mosley,Co	Goodwill(F	FORTWALT FORTWALT 617,MAINE	16:30	16:56	SCCU111	TD1	1	1.3	AM	EMP	OCTS	31	16:40	16:52	GEN
STA-STANC 06-26-201	7500	1693271	Ballow,Jose	477,SARAA	MARYESTH FORTWALT FreseniusH	6:45	6:30	SCCU115	TD1	1	10.46	WC	MED	OCTS	8	6:23	7:43	DIA
STA-STANC 06-26-201	7500	1693272	Ballow,Jose	477,SARAA	MARYESTH FORTWALT FreseniusH	6:45	6:54	SCCU723	TD1	1	10.46	WC	MED	OCTS	60	6:30	7:30	DIA
STA-STANC 06-09-201	7500	1693921	Ballow,Jose	477,SARAA	MARYESTH FORTWALT FreseniusH	6:45	6:07	SCCU74	TD1	1	10.46	WC	MED	OCTS	96	6:22	7:00	DIA
STA-STANC 06-16-201	7500	1694868	Ballow,Jose	477,SARAA	MARYESTH FORTWALT FreseniusH	6:45	6:32	NCCU117	TD1	1	10.46	WC	MED	OCTS	88	6:32	7:03	DIA
STA-STANC 06-21-201	7500	1695928	Ballow,Jose	477,SARAA	MARYESTH FORTWALT FreseniusH	6:45	6:54	SCCU723	TD1	1	10.46	WC	MED	OCTS	60	6:40	7:10	DIA
STA-STANC 06-12-201	7500	1695929	Ballow,Jose	477,SARAA	MARYESTH FORTWALT FreseniusH	6:45	6:48	SCCU229	TD1	1	10.46	WC	MED	OCTS	96	6:44	7:14	DIA
STA-STANC 06-19-201	7500	1696640	Ballow,Jose	477,SARAA	MARYESTH FORTWALT FreseniusH	6:45	6:30	SCCU115	TD1	1	10.46	WC	MED	OCTS	8	6:30	6:58	DIA
STA-STANC 06-07-201	7500	1696641	Ballow,Jose	477,SARAA	MARYESTH FORTWALT FreseniusH	6:45	6:54	NCCU117	TD1	1	10.46	WC	MED	OCTS	88	7:02	8:30	DIA
STA-STANC 06-05-201	7500	1697658	Ballow,Jose	477,SARAA	MARYESTH FORTWALT FreseniusH	6:45	6:54	SCCU729	TD1	1	10.46	WC	MED	OCTS	98	6:45	7:54	DIA
STA-STANC 06-23-201	7500	1697659	Ballow,Jose	477,SARAA	MARYESTH FORTWALT FreseniusH	6:45	6:56	NCCU114	TD1	1	10.46	WC	MED	OCTS	82	7:04	7:55	DIA
STA-STANC 06-10-201	7500	1698615	Ballow,Jose	477,SARAA	MARYESTH FORTWALT FreseniusH	6:45	6:54	NCCU114	TD1	1	10.46	WC	MED	OCTS	88	7:09	7:58	DIA
STA-STANC 06-30-201	7500	1698616	Ballow,Jose	477,SARAA	MARYESTH FORTWALT FreseniusH	6:45	7:20	SCCU115	TD1	1	10.46	WC	MED	OCTS	8	7:34	8:08	DIA
STA-STANC 06-14-201	7500	1699942	Ballow,Jose	477,SARAA	MARYESTH FORTWALT FreseniusH	6:45	7:25	SCCU721	TD1	1	10.46	WC	MED	OCTS	76	7:26	7:55	DIA
STA-STANC 06-28-201	7500	1700964	Ballow,Jose	FreseniusH	FORTWALT MARYESTH 477,SARAA	12:15	12:24	SCCU723	TD1	1	10.46	WC	MED	OCTS	60	12:02	13:26	DIA
STA-STANC 06-23-201	7500	1700965	Ballow,Jose	FreseniusH	FORTWALT MARYESTH 477,SARAA	12:15	12:29	scut3	TD1	1	10.46	WC	MED	OCTS	87	12:29	13:19	DIA
STA-STANC 06-12-201	7500	1701986	Ballow,Jose	FreseniusH	FORTWALT MARYESTH 477,SARAA	12:15	12:25	SCCU118	TD1	1	10.46	WC	MED	OCTS	76	12:18	13:08	DIA
STA-STANC 06-21-201	7500	1701987	Ballow,Jose	FreseniusH	FORTWALT MARYESTH 477,SARAA	12:15	12:24	NCCU116	TD1	1	10.46	WC	MED	OCTS	62	12:28	13:14	DIA
STA-STANC 06-02-201	7500	1702615	Ballow,Jose	FreseniusH	FORTWALT MARYESTH 477,SARAA	12:15	12:15	SCCU723	TD1	1	10.46	WC	MED	OCTS	60	12:35	13:15	DIA
STA-STANC 06-26-201	7500	1702616	Ballow,Jose	FreseniusH	FORTWALT MARYESTH 477,SARAA	12:15	12:47	SCCU727	TD1	1	10.46	WC	MED	OCTS	94	12:42	13:20	DIA
STA-STANC 06-14-201	7500	1703757	Ballow,Jose	Renalus:92	FORTWALT MARYESTH 477,SARAA	14:30	14:30	SCCU724	TD1	1	10.46	WC	MED	OCTS	33	14:15	14:51	DIA
STA-STANC 06-09-201	7500	1703758	Ballow,Jose	FreseniusH	FORTWALT MARYESTH 477,SARAA	12:15	12:19	SCCU729	TD1	1	10.46	WC	MED	OCTS	73	12:20	12:56	DIA
STA-STANC 06-16-201	7500	1704729	Ballow,Jose	FreseniusH	FORTWALT MARYESTH 477,SARAA	12:15	12:15	SCCU717	TD1	1	10.46	WC	MED	OCTS	98	12:07	12:35	DIA
STA-STANC 06-30-201	7500	1704730	Ballow,Jose	FreseniusH	FORTWALT MARYESTH 477,SARAA	12:15	12:32	SCCU717	TD1	1	10.46	WC	MED	OCTS	96	12:59	13:26	DIA
DEM-DEM, 06-23-201	7503	1703218	Fitzgerald,J	FtWaltonB	FORTWALT FORTWALT BrothersAr	10:30	10:07	scut3	TD1	1	1.22	WC	MED	OCTS	87	9:50	10:00	GEN
DEM-DEM, 06-23-201	7503	1703219	Fitzgerald,J	FtWaltonB	FORTWALT FORTWALT FtWaltonB	12:30	13:15	SCCU727	TD1	1	1.22	WC	MED	OCTS	94	12:33	12:46	GEN
DEM-DEM, 06-05-201	7548	1695645	Campbell,1	DynamicPa	FORTWALT FORTWALT DynamicPa	10:26	10:00	SCCU726	TD1	1	3.68	WC	MED	OCTS	60	9:55	10:18	GEN
DEM-DEM, 06-05-201	7548	1695646	Campbell,1	DynamicPa	FORTWALT FORTWALT 50,MALLAF	12:15	11:45	SCCU723	TD1	1	3.68	WC	MED	OCTS	71	10:43	10:57	GEN
DEM-DEM, 06-03-201	7990	1693345	Lefort,Dou	Wal-Mart	FORTWALT FORTWALT Wal-Mart	8:30	8:30	SCCU229	TD1	1	6.94	WC	SHP	OCTS	60	8:27	8:51	GEN
DEM-DEM, 06-03-201	7990	1693346	Lefort,Dou	Wal-Mart	FORTWALT MARYESTH 74,JOSIERE	12:30	12:00	SCCU118	TD1	1	6.94	WC	SHP	OCTS	98	12:00	13:00	GEN
STA-STANC 06-05-201	7990	1694728	Lefort,Dou	74,JOSIERE	MARYESTH DESTIN Goodwill(D	6:30	6:41	SCCU722	TD1	1	15.51	WC	EMP	OCTS	61	6:35	7:31	GEN
STA-STANC 06-06-201	7990	1694729	Lefort,Dou	74,JOSIERE	MARYESTH DESTIN Goodwill(D	6:30	6:30	SCCU710	TD1	1	15.51	WC	EMP	OCTS	47	6:45	7:19	GEN
STA-STANC 06-02-201	7990	1693954	Lefort,Dou	74,JOSIERE	MARYESTH DESTIN Goodwill(D	6:30	6:25	SCCU721	TD1	1	15.51	WC	EMP	OCTS	9	6:31	7:00	GEN
STA-STANC 06-13-201	7990	1693955	Lefort,Dou	74,JOSIERE	MARYESTH DESTIN Goodwill(D	6:30	6:33	SCCU716	TD1	1	15.51	WC	EMP	OCTS	31	6:35	8:10	GEN
STA-STANC 06-02-201	7990	1694211	Lefort,Dou	Goodwill(D	DESTIN MARYESTH 74,JOSIERE	17:30	17:41	SCCU717	TD1	1	15.51	WC	EMP	OCTS	4	17:17	18:28	GEN
STA-STANC 06-13-201	7990	1694212	Lefort,Dou	Goodwill(D	DESTIN MARYESTH 74,JOSIERE	17:30	18:17	SCCU77	TD1	1	15.51	WC	EMP	OCTS	94	17:45	18:33	GEN
STA-STANC 06-05-201	7990	1697278	Lefort,Dou	Goodwill(D	DESTIN MARYESTH 74,JOSIERE	13:00	13:00	SCCU727	TD1	1	15.51	WC	EMP	OCTS	75	13:00	13:43	GEN
STA-STANC 06-06-201	7990	1697279	Lefort,Dou	Goodwill(D	DESTIN MARYESTH 74,JOSIERE	17:30	18:36	SCCU711	TD1	1	15.51	WC	EMP	OCTS	44	18:12	18:47	GEN
DEM-DEM, 06-22-201	8076	1702373	Hamilton,J	915,HARRI	FORTWALT FORTWALT WilsonJam	12:35	12:22	SCCU729	TD1	1	3.01	WC	MED	OCTS	98	12:17	12:50	GEN
DEM-DEM, 06-22-201	8076	1702374	Hamilton,J	WilsonJam	FORTWALT FORTWALT 915,HARRI	14:45	14:30	NCCU78	TD1	1	3.01	WC	MED	OCTS	81	14:10	14:20	GEN
DEM-DEM, 06-17-201	8255	1700771	Smith,Kelly	108,ALABA	FORTWALT FORTWALT WinnDixie	9:15	9:00	SCCU721	TD1	1	0.6	AM	SHP	OCTS	98	9:07	9:15	GEN
DEM-DEM, 06-17-201	8255	1700772	Smith,Kelly	WinnDixie	FORTWALT FORTWALT 108,ALABA	12:15	13:01	SCCU721	TD1	1	0.6	AM	SHP	OCTS	98	12:55	13:00	GEN
DEM-DEM, 06-10-201	8256	1697095	McMillan,P	316,BREA	FORTWALT MARYESTH Public(Cut	9:00	9:05	NCCU117	TD1	1	4.44	AM	SHP	OCTS	72	9:02	9:26	GEN
DEM-DEM, 06-10-201	8256	1697096	McMillan,P	Public(Cut	MARYESTH FORTWALT 316,BREA	12:15	12:00	SCCU710	TD1	1	4.44	AM	SHP	OCTS	41	11:15	11:45	GEN
DEM-DEM, 06-29-201	8412	1694338	Welch,Jud	744,2NDA	FORTWALT FORTWALT DecotisAnt	10:30	10:24	SCCU111	TD1	1	2	XW	MED	OCTS	76	10:30	11:00	GEN
DEM-DEM, 06-01-201	8412	1694339	Welch,Jud	744,2NDA	FORTWALT FORTWALT DecotisAnt	10:15	10:00	SCCU717	TD1	1	2	XW	MED	OCTS	61	9:52	11:07	GEN
DEM-DEM, 06-01-201	8412	1695239	Welch,Jud	DecotisAnt	FORTWALT FORTWALT 744,2NDA	12:15	12:00	SCCU717	TD1	1	2	XW	MED	OCTS	61	12:03	12:50	GEN
DEM-DEM, 06-29-201	8412	1695240	Welch,Jud	DecotisAnt	FORTWALT FORTWALT 744,2NDA	12:30	12:30	SCCU723	TD1	1	2	XW	MED	OCTS	60	12:18	12:34	GEN
DEM-DEM, 06-12-201	8412	1698485	Welch,Jud	744,2NDA	FORTWALT FORTWALT 2010,LEWI	10:30	11:42	SCCU715	TD1	1	2.66	XW	MED	OCTS	8	10:54	11:20	GEN
DEM-DEM, 06-12-201	8412	1698486	Welch,Jud	2010,LEWI	FORTWALT FORTWALT 744,2NDA	12:45	16:33	NCCU115	TD1	1	2.66	XW	MED	OCTS	70	16:40	16:59	GEN
DEM-DEM, 06-06-201	8412	1702243	Welch,Jud	744,2NDA	FORTWALT FORTWALT 1005,MAR	12:45	12:30	NCCU76	TD1	1	3.15	XW	MED	OCTS	97	12:35	12:58	GEN
DEM-DEM, 06-06-201	8412	1702244	Welch,Jud	1005,MAR	FORTWALT FORTWALT 744,2NDA	15:21	15:23	SCCU74	TD1	1	3.15	XW	MED	OCTS	75	14:54	15:14	GEN
DEM-DEM, 06-20-201	8412	1702239	Welch,Jud	744,2NDA	FORTWALT FORTWALT Gajo,Goldt	13:00	11:00	SCCU717	TD1	1	5.76	XW	MED	OCTS	87	11:05	12:01	GEN
DEM-DEM, 06-20-201	8412	1702242	Welch,Jud	Gajo,Goldt	FORTWALT FORTWALT 744,2NDA	11:00	13:33	SCCU721	TD1	1	5.76	XW	MED	OCTS	61	13:30	14:10	GEN
LDG-LONG 06-22-201	8412	1705724	Welch,Jud	744,2NDA	FORTWALT CRESTVIEW CVKrugerAr	11:45	11:50	NCCU111	TD1	1	25.99	XW	MED	OCTS	72	11:49	13:10	GEN
LDG-LONG 06-22-201	8412	1705725	Welch,Jud	CVKrugerAr	CRESTVIEW FORTWALT 744,2NDA	14:45	17:23	NCCU111	TD1	1	25.99	XW	MED	OCTS	72	15:01	15:53	GEN
DEM-DEM, 06-15-201	8820	1701223	Wiggins,In	411,HOLM	FORTWALT MARYESTH Public(Cut	13:00	13:02	SCCU715	TD1	1	0.61	AM	SHP	OCTS	8	13:40	13:49	GEN
DEM-DEM, 06-15-201	8820	1701224	Wiggins,In	Public(Cut	MARYESTH FORTWALT 411,HOLM	14:30	14:42	SCCU728	TD1	1	0.61	AM	SHP	OCTS	75	14:32	14:54	GEN
DEM-DEM, 06-29-201	9104	1698342	Welborn,W	222,HAWT	FORTWALT FORTWALT Sam'sClub	8:45	8:43	SCCU727	TD1	1	2.02	WC	MED	OCTS	94	8:52	9:04	GEN
DEM-DEM, 06-14-201	9104	1698344	Welborn,W	222,HAWT	FORTWALT FORTWALT 235,CARM	8:45	8:31	scut3	TD1	1	2.64	WC	MED	OCTS	9	8:40	9:00	GEN
DEM-DEM, 06-14-201	9104	1704418	Welborn,W	235,CARM	FORTWALT FORTWALT 222,HAWT	10:45	12:10	SCCU77	TD1	1	2.64	WC	MED	OCTS	94	10:54	11:16	GEN
STA-STANC 06-24-201	9766	1692848	Davis,Auro	1114,PHYL	NICEVILLE NICEVILLE Wal-Mart	7:30	7:34	SCCU792	TD1	1	0.82	AM	EMP	OCTS	87	7:38	8:00	GEN
STA-STANC 06-22-201	9766	1693306	Davis,Auro	1114,PHYL	NICEVILLE NICEVILLE Wal-Mart	7:30	7:30	SCCU73	TD1	1	0.82	AM	EMP	OCTS	87	7:15	7:35	GEN
STA-STANC 06-16-201	9766	1693777	Davis,Auro	1114,PHYL	NICEVILLE NICEVILLE Wal-Mart	7:30	7:46	scut3	TD1	1	0.82	AM	EMP	OCTS	75	7:39	7:55	GEN
STA-STANC 06-03-201	9766	1693778	Davis,Auro	1114,PHYL	NICEVILLE NICEVILLE Wal-Mart	7:30	7:30	TCU71	TD1	1	0.82	AM	EMP	OCTS	4	7:35	7:50	GEN
STA-STANC 06-12-201	9766	1693952	Davis,Auro	1114,PHYL	NICEVILLE NICEVILLE Wal-Mart	7:30	8:03	TCU71	TD1	1	0.82	AM	EMP	OCTS	75	7:35	7:50	GEN
STA-STANC 06-08-201	9766	1694206	Davis,Auro	1114,PHYL	NICEVILLE NICEVILLE													

DEM-DEM-06-06-201	10027	1696378	Mishaw,Sa	500,KELLY VALPARAIS NICEVILLE	Wal-Mart	9:15	9:00	TCCU1	TD1	1	3.06	AM	SHP	OCTS	87	8:50	9:20	GEN	
DEM-DEM-06-13-201	10027	1696379	Mishaw,Sa	500,KELLY VALPARAIS NICEVILLE	Wal-Mart	9:15	9:46	SCCU10	TD1	1	3.06	AM	SHP	OCTS	47	9:14	9:30	GEN	
DEM-DEM-06-13-201	10027	1698439	Mishaw,Sa	500,KELLY VALPARAIS NICEVILLE	Wal-Mart	9:15	12:15	12:00	SCCU15	TD1	1	3.06	AM	SHP	OCTS	8	11:57	12:29	GEN
DEM-DEM-06-06-201	10027	1698440	Mishaw,Sa	500,KELLY VALPARAIS NICEVILLE	Wal-Mart	9:15	12:15	12:14	SCCU27	TD1	1	3.06	AM	SHP	OCTS	94	12:16	12:30	GEN
LDO-LONG 06-26-201	10488	1704144	Allison,Kar	119,OAKHI FORTWALT DESTIN	EmeraldCo	10:00	9:30	TCCU1	TD1	1	13.89	XW	MED	OCTS	75	9:25	10:10	GEN	
LDO-LONG 06-26-201	10488	1704145	Allison,Kar	119,OAKHI FORTWALT DESTIN	EmeraldCo	11:45	11:45	12:00	SCCU18	TD1	1	13.89	XW	MED	OCTS	8	12:25	13:15	GEN
STA-STANC 06-17-201	10588	1693707	Rogers,Hol	116,CAMEI FORTWALT FORTWALT	Fresenius	9:50	9:54	SCCU17	TD1	1	2.09	WC	MED	OCTS	61	9:55	10:35	DIA	
STA-STANC 06-06-201	10588	1693719	Rogers,Hol	116,CAMEI FORTWALT FORTWALT	Fresenius	9:50	9:50	SCCU26	TD1	1	2.09	WC	MED	OCTS	61	9:42	10:10	DIA	
STA-STANC 06-29-201	10588	1693748	Rogers,Hol	116,CAMEI FORTWALT FORTWALT	Fresenius	9:50	9:50	SCCU10	TD1	1	2.09	WC	MED	OCTS	41	10:00	10:25	DIA	
STA-STANC 06-22-201	10588	1693749	Rogers,Hol	116,CAMEI FORTWALT FORTWALT	Fresenius	9:50	10:01	SCCU26	TD1	1	2.09	WC	MED	OCTS	71	9:49	10:05	DIA	
STA-STANC 06-20-201	10588	1694130	Rogers,Hol	116,CAMEI FORTWALT FORTWALT	Fresenius	9:50	9:58	SCCU17	TD1	1	2.09	WC	MED	OCTS	87	9:53	10:09	DIA	
STA-STANC 06-24-201	10588	1694131	Rogers,Hol	116,CAMEI FORTWALT FORTWALT	Fresenius	9:50	10:02	SCCU27	TD1	1	2.09	WC	MED	OCTS	94	10:23	10:37	DIA	
STA-STANC 06-08-201	10588	1695301	Rogers,Hol	116,CAMEI FORTWALT FORTWALT	Fresenius	9:50	9:50	SCCU7	TD1	1	2.09	WC	MED	OCTS	8	9:52	10:05	DIA	
STA-STANC 06-13-201	10588	1695302	Rogers,Hol	116,CAMEI FORTWALT FORTWALT	Fresenius	9:50	9:50	SCCU15	TD1	1	2.09	WC	MED	OCTS	8	9:49	10:01	DIA	
STA-STANC 06-15-201	10588	1696483	Rogers,Hol	116,CAMEI FORTWALT FORTWALT	Fresenius	9:50	9:58	SCCU17	TD1	1	2.09	WC	MED	OCTS	60	9:51	10:03	DIA	
STA-STANC 06-13-201	10588	1696484	Rogers,Hol	116,CAMEI FORTWALT FORTWALT	Fresenius	9:50	9:58	SCCU17	TD1	1	2.09	WC	MED	OCTS	61	9:47	9:58	DIA	
STA-STANC 06-03-201	10588	1697203	Rogers,Hol	116,CAMEI FORTWALT FORTWALT	Fresenius	9:50	9:50	SCCU17	TD1	1	2.09	WC	MED	OCTS	61	9:45	9:55	DIA	
STA-STANC 06-10-201	10588	1697204	Rogers,Hol	116,CAMEI FORTWALT FORTWALT	Fresenius	9:50	9:50	SCCU19	TD1	1	2.09	WC	MED	OCTS	95	10:00	10:06	DIA	
STA-STANC 06-01-201	10588	1698090	Rogers,Hol	116,CAMEI FORTWALT FORTWALT	Fresenius	9:50	9:50	NCCU14	TD1	1	2.09	WC	MED	OCTS	88	9:50	10:53	DIA	
STA-STANC 06-03-201	10588	1698091	Rogers,Hol	116,CAMEI FORTWALT FORTWALT	Fresenius	9:50	14:30	14:30	NCCU6	TD1	1	2.09	WC	MED	OCTS	97	13:45	14:37	DIA
STA-STANC 06-17-201	10588	1699177	Rogers,Hol	116,CAMEI FORTWALT FORTWALT	Fresenius	14:30	14:30	SCCU24	TD1	1	2.09	WC	MED	OCTS	95	14:15	15:00	DIA	
STA-STANC 06-01-201	10588	1699178	Rogers,Hol	116,CAMEI FORTWALT FORTWALT	Fresenius	14:30	14:30	SCCU24	TD1	1	2.09	WC	MED	OCTS	94	14:30	14:56	DIA	
STA-STANC 06-24-201	10588	1700477	Rogers,Hol	116,CAMEI FORTWALT FORTWALT	Fresenius	14:30	14:30	SCCU74	TD1	1	2.09	WC	MED	OCTS	95	14:30	14:52	DIA	
STA-STANC 06-06-201	10588	1700478	Rogers,Hol	116,CAMEI FORTWALT FORTWALT	Fresenius	14:30	14:33	SCCU28	TD1	1	2.09	WC	MED	OCTS	87	14:34	14:54	DIA	
STA-STANC 06-27-201	10588	1701403	Rogers,Hol	116,CAMEI FORTWALT FORTWALT	Fresenius	14:30	14:30	SCCU18	TD1	1	2.09	WC	MED	OCTS	96	14:30	14:50	DIA	
STA-STANC 06-27-201	10588	1701404	Rogers,Hol	116,CAMEI FORTWALT FORTWALT	Fresenius	14:30	14:45	SCCU24	TD1	1	2.09	WC	MED	OCTS	96	14:58	15:18	DIA	
STA-STANC 06-10-201	10588	1702457	Rogers,Hol	116,CAMEI FORTWALT FORTWALT	Fresenius	14:30	14:35	SCCU17	TD1	1	2.09	WC	MED	OCTS	75	14:35	14:54	DIA	
STA-STANC 06-29-201	10588	1702458	Rogers,Hol	116,CAMEI FORTWALT FORTWALT	Fresenius	14:30	14:30	SCCU24	TD1	1	2.09	WC	MED	OCTS	98	14:32	14:48	DIA	
STA-STANC 06-13-201	10588	1703265	Rogers,Hol	116,CAMEI FORTWALT FORTWALT	Fresenius	14:30	14:30	SCCU29	TD1	1	2.09	WC	MED	OCTS	4	14:20	14:36	DIA	
STA-STANC 06-08-201	10588	1703266	Rogers,Hol	116,CAMEI FORTWALT FORTWALT	Fresenius	14:30	14:30	SCCU24	TD1	1	2.09	WC	MED	OCTS	33	14:33	14:46	DIA	
STA-STANC 06-20-201	10588	1704233	Rogers,Hol	116,CAMEI FORTWALT FORTWALT	Fresenius	14:30	14:30	SCCU17	TD1	1	2.09	WC	MED	OCTS	87	14:34	14:46	DIA	
STA-STANC 06-24-201	10588	1704234	Rogers,Hol	116,CAMEI FORTWALT FORTWALT	Fresenius	14:30	14:30	SCCU27	TD1	1	2.09	WC	MED	OCTS	94	14:27	14:39	DIA	
STA-STANC 06-19-201	10791	1693343	Atwellr,Ge	111,REDM. NICEVILLE	NICEVILLE	Fresenius	9:10	9:25	scut3	TD1	1	1.84	WC	MED	OCTS	95	9:15	9:55	DIA
STA-STANC 06-02-201	10791	1693344	Atwellr,Ge	111,REDM. NICEVILLE	NICEVILLE	Fresenius	9:10	9:25	TCCU1	TD1	1	1.84	WC	MED	OCTS	95	9:10	9:40	DIA
STA-STANC 06-09-201	10791	1693988	Atwellr,Ge	111,REDM. NICEVILLE	NICEVILLE	Fresenius	9:10	9:25	NCCU14	TD1	1	1.84	WC	MED	OCTS	88	9:35	10:01	DIA
STA-STANC 06-23-201	10791	1694926	Atwellr,Ge	111,REDM. NICEVILLE	NICEVILLE	Fresenius	9:10	9:16	SCCU27	TD1	1	1.84	WC	MED	OCTS	94	9:33	9:54	DIA
STA-STANC 06-05-201	10791	1694927	Atwellr,Ge	111,REDM. NICEVILLE	NICEVILLE	Fresenius	9:10	9:14	TCCU1	TD1	1	1.84	WC	MED	OCTS	94	8:50	9:08	DIA
STA-STANC 06-26-201	10791	1695998	Atwellr,Ge	111,REDM. NICEVILLE	NICEVILLE	Fresenius	9:10	8:40	SCCU74	TD1	1	1.84	WC	MED	OCTS	96	9:10	9:27	DIA
STA-STANC 06-12-201	10791	1695999	Atwellr,Ge	111,REDM. NICEVILLE	NICEVILLE	Fresenius	9:10	9:25	SCCU74	TD1	1	1.84	WC	MED	OCTS	98	9:17	9:33	DIA
STA-STANC 06-28-201	10791	1696703	Atwellr,Ge	111,REDM. NICEVILLE	NICEVILLE	Fresenius	9:10	9:31	TCCU1	TD1	1	1.84	WC	MED	OCTS	73	9:10	9:25	DIA
STA-STANC 06-21-201	10791	1696704	Atwellr,Ge	111,REDM. NICEVILLE	NICEVILLE	Fresenius	9:10	9:17	TCCU1	TD1	1	1.84	WC	MED	OCTS	71	9:20	9:35	DIA
STA-STANC 06-30-201	10791	1697714	Atwellr,Ge	111,REDM. NICEVILLE	NICEVILLE	Fresenius	9:10	9:10	TCCU1	TD1	1	1.84	WC	MED	OCTS	75	9:15	9:30	DIA
STA-STANC 06-07-201	10791	1697715	Atwellr,Ge	111,REDM. NICEVILLE	NICEVILLE	Fresenius	9:10	9:25	TCCU1	TD1	1	1.84	WC	MED	OCTS	75	9:15	9:25	DIA
STA-STANC 06-14-201	10791	1700005	Atwellr,Ge	111,REDM. NICEVILLE	NICEVILLE	Fresenius	9:10	9:35	SCCU74	TD1	1	1.84	WC	MED	OCTS	96	9:17	9:27	DIA
STA-STANC 06-09-201	10791	1700006	Atwellr,Ge	111,REDM. NICEVILLE	NICEVILLE	Fresenius	14:30	14:55	scut3	TD1	1	1.84	WC	MED	OCTS	95	14:45	15:32	DIA
STA-STANC 06-21-201	10791	1701022	Atwellr,Ge	111,REDM. NICEVILLE	NICEVILLE	Fresenius	14:30	14:43	SCCU77	TD1	1	1.84	WC	MED	OCTS	6	14:04	14:40	DIA
STA-STANC 06-07-201	10791	1701023	Atwellr,Ge	111,REDM. NICEVILLE	NICEVILLE	Fresenius	14:30	14:45	NCCU6	TD1	1	1.84	WC	MED	OCTS	97	14:00	14:29	DIA
STA-STANC 06-02-201	10791	1702058	Atwellr,Ge	111,REDM. NICEVILLE	NICEVILLE	Fresenius	14:30	14:58	SCCU77	TD1	1	1.84	WC	MED	OCTS	8	14:59	15:25	DIA
STA-STANC 06-29-201	10791	1702059	Atwellr,Ge	111,REDM. NICEVILLE	NICEVILLE	Fresenius	14:30	14:30	SCCU27	TD1	1	1.84	WC	MED	OCTS	94	14:25	14:50	DIA
STA-STANC 06-30-201	10791	1702680	Atwellr,Ge	111,REDM. NICEVILLE	NICEVILLE	Fresenius	14:30	19:09	SCCU11	TD1	1	1.84	WC	MED	OCTS	3	14:28	14:47	DIA
STA-STANC 06-14-201	10791	1702681	Atwellr,Ge	111,REDM. NICEVILLE	NICEVILLE	Fresenius	14:30	14:30	NCCU8	TD1	1	1.84	WC	MED	OCTS	81	14:30	14:47	DIA
STA-STANC 06-23-201	10791	1703813	Atwellr,Ge	111,REDM. NICEVILLE	NICEVILLE	Fresenius	14:30	17:42	SCCU11	TD1	1	1.84	WC	MED	OCTS	73	16:21	16:36	DIA
STA-STANC 06-19-201	10791	1704799	Atwellr,Ge	111,REDM. NICEVILLE	NICEVILLE	Fresenius	14:30	14:39	NCCU8	TD1	1	1.84	WC	MED	OCTS	81	14:20	14:34	DIA
STA-STANC 06-12-201	10791	1704800	Atwellr,Ge	111,REDM. NICEVILLE	NICEVILLE	Fresenius	14:30	14:30	NCCU5	TD1	1	1.84	WC	MED	OCTS	79	14:30	14:43	DIA
DEM-DEM-06-24-201	10872	1697093	Bouchard,J	373,OAKLA FORTWALT MARYESTH	Publix	9:15	9:27	NCCU17	TD1	1	1.17	AM	SHP	OCTS	81	9:27	9:37	GEN	
DEM-DEM-06-10-201	10872	1697094	Bouchard,J	373,OAKLA FORTWALT MARYESTH	Publix	9:00	9:00	SCCU91	TD1	1	1.17	AM	SHP	OCTS	33	8:37	8:44	GEN	
DEM-DEM-06-10-201	10872	1703025	Bouchard,J	373,OAKLA FORTWALT MARYESTH	Publix	12:15	12:25	SCCU91	TD1	1	1.17	AM	SHP	OCTS	33	12:00	12:06	GEN	
MIL-MILIT 06-19-201	10990	1692809	Wolfgang,J	345,ILINO VALPARAIS EGLIN	EglinApple	6:45	6:30	scut3	TD1	1	2.28	WC	EMP	OCTS	95	7:00	7:20	GEN	
MIL-MILIT 06-21-201	10990	1692810	Wolfgang,J	345,ILINO VALPARAIS EGLIN	EglinApple	6:45	6:30	TCCU1	TD1	1	2.28	WC	EMP	OCTS	71	7:00	7:20	GEN	
MIL-MILIT 06-29-201	10990	1693917	Wolfgang,J	345,ILINO VALPARAIS EGLIN	EglinApple	6:45	7:18	TCCU1	TD1	1	2.28	WC	EMP	OCTS	73	7:00	7:18	GEN	
MIL-MILIT 06-20-201	10990	1693918	Wolfgang,J	345,ILINO VALPARAIS EGLIN	EglinApple	6:45	6:30	TCCU1	TD1	1	2.28	WC	EMP	OCTS	75	7:00	7:17	GEN	
MIL-MILIT 06-22-201	10990	1694171	Wolfgang,J	345,ILINO VALPARAIS EGLIN	EglinApple	6:45	7:18	TCCU1	TD1	1	2.28	WC	EMP	OCTS	75	7:00	7:16	GEN	
MIL-MILIT 06-09-201	10990	1694862	Wolfgang,J	345,ILINO VALPARAIS EGLIN	EglinApple	6:45	6:30	TCCU1	TD1	1	2.28	WC	EMP	OCTS	75	6:40	6:55	GEN	
MIL-MILIT 06-01-201	10990	1694863	Wolfgang,J	345,ILINO VALPARAIS EGLIN	EglinApple	6:45	6:58	SCCU74	TD1	1	2.28	WC	EMP	OCTS	87	6:45	7:00	GEN	
MIL-MILIT 06-05-201	10990	1695335	Wolfgang,J	345,ILINO VALPARAIS EGLIN	EglinApple	6:45	6:37	TCCU1	TD1	1	2.28	WC	EMP	OCTS	94	7:00	7:15	GEN	
MIL-MILIT 06-06-201	10990	1695336	Wolfgang,J	345,ILINO VALPARAIS EGLIN	EglinApple	6:45	6:30	TCCU1	TD1	1	2.28	WC	EMP	OCTS	87	7:00	7:15	GEN	
MIL-MILIT 06-08-201	10990	1696096	Wolfgang,J	345,ILINO VALPARAIS EGLIN	EglinApple	6:45	6:30	TCCU1	TD1	1	2.28	WC	EMP	OCTS	75	7:00	7:15	GEN	
MIL-MILIT 06-12-201	10990	1696097	Wolfgang,J	345,ILINO VALPARAIS EGLIN	EglinApple	6:45	7:18	TCCU1	TD1	1	2.28	WC	EMP	OCTS	75	7:00	7:15	GEN	
MIL-MILIT 06-27-201	10990	1696																	

DEM-DEM 06-14-201	11996	1696103	Spurlock,Je Wal-Mart()	FORTWALT MARYESTH 122,SPRUC	13:00	12:54	SCCUT17	TD1	1	11.2	WC	MED	OCTS	98	12:45	13:09	GEN
DEM-DEM 06-28-201	11996	1695573	Spurlock,Je 122,SPRUC	MARYESTH FORTWALT 1032,MAR	14:45	14:30	SCCUT24	TD1	1	12.3	WC	MED	OCTS	73	14:35	15:15	GEN
DEM-DEM 06-28-201	11996	1695574	Spurlock,Je 1032,MAR	FORTWALT MARYESTH 122,SPRUC	17:00	16:45	SCCUT27	TD1	1	12.3	WC	MED	OCTS	94	17:00	17:30	GEN
OUT-OUTC 06-01-201	11996	1700377	Spurlock,Je 122,SPRUC	MARYESTH GuilBreeze GuilBreeze	14:00	14:00	SCCUT25	TD1	1	21.91	WC	MED	OCTS	9	14:10	15:00	GEN
OUT-OUTC 06-01-201	11996	1700378	Spurlock,Je GuilBreeze	MARYESTH 122,SPRUC	16:45	16:45	SCCUT25	TD1	1	21.91	WC	MED	OCTS	9	16:40	17:20	GEN
OUT-OUTC 06-08-201	11996	1701162	Spurlock,Je 122,SPRUC	MARYESTH PENSACOL Pensacola	11:30	11:18	SCCUT17	TD1	1	29.52	WC	MED	OCTS	96	10:55	12:10	GEN
OUT-OUTC 06-08-201	11996	1701163	Spurlock,Je Pensacola	PENSACOL MARYESTH 122,SPRUC	14:45	14:30	SCCUT17	TD1	1	29.52	WC	MED	OCTS	96	14:45	15:44	GEN
OUT-OUTC 06-19-201	11996	1704457	Spurlock,Je 122,SPRUC	MARYESTH PENSACOL Pensacola	9:15	9:07	SCCUT27	TD1	1	30.83	WC	MED	OCTS	94	9:10	10:40	GEN
OUT-OUTC 06-19-201	11996	1704458	Spurlock,Je Pensacola	PENSACOL MARYESTH 122,SPRUC	13:15	13:15	SCCUT18	TD1	1	30.83	WC	MED	OCTS	3	13:40	15:05	GEN
DEM-DEM 06-14-201	12007	1700813	Hoffmans,J	330,CLIFFC FORTWALT FORTWALT WhiteWils	7:45	8:32	SCCUT16	TD1	1	0.96	AM	MED	OCTS	31	8:15	8:20	GEN
STA-STANC 06-28-201	12096	1697877	Nixon,Ann Westwood	FORTWALT FORTWALT Fresenius	9:00	9:11	SCCUT29	TD1	1	0.18	WC	MED	OCTS	98	9:00	9:33	GEN
STA-STANC 06-12-201	12096	1699089	Nixon,Ann Westwood	FORTWALT FORTWALT Fresenius	9:00	9:00	SCCUT13	TD1	1	0.18	WC	MED	OCTS	4	8:59	9:29	GEN
STA-STANC 06-30-201	12096	1699096	Nixon,Ann Westwood	FORTWALT FORTWALT Fresenius	9:00	9:00	SCCUT29	TD1	1	0.18	WC	MED	OCTS	98	8:47	9:14	GEN
STA-STANC 06-16-201	12096	1699091	Nixon,Ann Westwood	FORTWALT FORTWALT Fresenius	9:00	9:05	SCCUT23	TD1	1	0.18	WC	MED	OCTS	60	9:15	9:38	GEN
STA-STANC 06-21-201	12096	1699098	Nixon,Ann Westwood	FORTWALT FORTWALT Fresenius	9:00	10:03	SCCUT27	TD1	1	0.18	WC	MED	OCTS	94	9:03	9:11	GEN
STA-STANC 06-23-201	12096	1703200	Nixon,Ann Westwood	FORTWALT FORTWALT Fresenius	9:00	9:00	scut3	TD1	1	0.18	WC	MED	OCTS	87	9:05	9:11	GEN
STA-STANC 06-28-201	12096	1701120	Nixon,Ann Fresenius	FORTWALT FORTWALT Westwood	14:15	14:24	SCCUT4	TD1	1	0.18	WC	MED	OCTS	96	14:15	14:53	GEN
STA-STANC 06-23-201	12096	1701121	Nixon,Ann Fresenius	FORTWALT FORTWALT Westwood	14:15	14:15	NCCUT6	TD1	1	0.18	WC	MED	OCTS	97	14:16	14:40	GEN
STA-STANC 06-16-201	12096	1702150	Nixon,Ann Fresenius	FORTWALT FORTWALT Westwood	14:15	14:28	SCCUT17	TD1	1	0.18	WC	MED	OCTS	98	14:40	14:56	GEN
STA-STANC 06-21-201	12096	1702151	Nixon,Ann Fresenius	FORTWALT FORTWALT Westwood	14:15	14:15	SCCUT4	TD1	1	0.18	WC	MED	OCTS	98	14:27	14:40	GEN
STA-STANC 06-26-201	12096	1702778	Nixon,Ann Fresenius	FORTWALT FORTWALT Westwood	14:15	14:20	SCCUT29	TD1	1	0.18	WC	MED	OCTS	98	14:48	15:00	GEN
DEM-DEM 06-19-201	12096	1703909	Nixon,Ann Fresenius	FORTWALT FORTWALT Westwood	15:55	16:04	NCCUT6	TD1	1	0.18	WC	MED	OCTS	97	15:55	16:06	GEN
STA-STANC 06-12-201	12096	1703910	Nixon,Ann Fresenius	FORTWALT FORTWALT Westwood	14:15	14:30	scut3	TD1	1	0.18	WC	MED	OCTS	95	14:13	14:23	GEN
STA-STANC 06-30-201	12096	1704891	Nixon,Ann Fresenius	FORTWALT FORTWALT Westwood	14:15	14:15	scut3	TD1	1	0.18	WC	MED	OCTS	95	14:15	14:25	GEN
STA-STANC 06-09-201	12096	1704892	Nixon,Ann FtWalton	B FORTWALT FORTWALT Fresenius	9:00	9:18	scut3	TD1	1	0.94	WC	MED	OCTS	95	9:20	9:45	GEN
DEM-DEM 06-05-201	12226	1695741	Williams,Cl Westwood	FORTWALT FORTWALT Fresenius	13:15	13:15	SCCUT23	TD1	1	0.2	WC	MED	OCTS	71	13:00	13:24	GEN
DEM-DEM 06-24-201	12319	1703544	Cruz,Gabin 611,KENDF	NICEVILLE NICEVILLE Wal-Mart()	9:00	9:00	SCCUT92	TD1	1	0.99	AM	SHP	OCTS	87	8:59	9:11	GEN
DEM-DEM 06-24-201	12319	1703545	Cruz,Gabin Wal-Mart()	NICEVILLE NICEVILLE 611,KENDF	12:00	13:12	SCCUT10	TD1	1	0.99	AM	SHP	OCTS	41	12:20	12:40	GEN
DEM-DEM 06-10-201	12324	1699016	Brewer,Jer 372,MARIE	FORTWALT FORTWALT Wal-Mart()	9:00	9:14	SCCUT91	TD1	1	1.72	AM	SHP	OCTS	33	9:04	9:14	GEN
DEM-DEM 06-10-201	12324	1699017	Brewer,Jer Wal-Mart()	FORTWALT FORTWALT 372,MARIE	12:00	12:08	SCCUT91	TD1	1	1.72	AM	SHP	OCTS	33	9:53	10:09	GEN
DEM-DEM 06-02-201	12367	1695563	Eichner,Bl 260,VINIK	DESTIN DESTIN 4421,COM	9:00	9:00	NCCUT14	TD1	1	1.1	AM	SCP	OCTS	88	9:00	9:09	GEN
DEM-DEM 06-24-201	12367	1705037	Eichner,Bl 260,VINIK	DESTIN DESTIN Wal-Mart()	8:00	8:00	NCCUT17	TD1	1	2.63	AM	SHP	OCTS	81	8:07	8:15	GEN
DEM-DEM 06-24-201	12367	1705038	Eichner,Bl Wal-Mart()	DESTIN DESTIN 260,VINIK	10:00	10:27	SCCUT4	TD1	1	2.63	AM	SHP	OCTS	4	10:10	10:24	GEN
STA-STANC 06-02-201	12560	1699235	Longmire,F 1304,GREE	FORTWALT FORTWALT Fresenius	6:00	6:13	SCCUT23	TD1	1	1.16	AM	MED	OCTS	60	5:52	6:10	DIA
STA-STANC 06-05-201	12560	1699236	Longmire,F 1304,GREE	FORTWALT FORTWALT Fresenius	6:00	5:45	SCCUT21	TD1	1	1.16	AM	MED	OCTS	4	5:42	6:00	DIA
STA-STANC 06-26-201	12560	1699387	Longmire,F 1304,GREE	FORTWALT FORTWALT Fresenius	6:00	5:57	SCCUT4	TD1	1	1.16	AM	MED	OCTS	96	5:57	6:10	DIA
STA-STANC 06-28-201	12560	1699387	Longmire,F 1304,GREE	FORTWALT FORTWALT Fresenius	6:00	5:57	SCCUT4	TD1	1	1.16	AM	MED	OCTS	96	5:57	6:10	DIA
STA-STANC 06-14-201	12560	1694824	Longmire,F 1304,GREE	FORTWALT FORTWALT Fresenius	6:00	6:00	SCCUT91	TD1	1	1.16	AM	MED	OCTS	33	5:51	6:04	DIA
STA-STANC 06-07-201	12560	1694825	Longmire,F 1304,GREE	FORTWALT FORTWALT Fresenius	6:00	5:57	SCCUT4	TD1	1	1.16	AM	MED	OCTS	98	6:00	6:11	DIA
STA-STANC 06-12-201	12560	1695892	Longmire,F 1304,GREE	FORTWALT FORTWALT Fresenius	6:00	5:57	SCCUT92	TD1	1	1.16	AM	MED	OCTS	33	5:55	6:06	DIA
STA-STANC 06-23-201	12560	1695893	Longmire,F 1304,GREE	FORTWALT FORTWALT Fresenius	6:00	5:55	SCCUT91	TD1	1	1.16	AM	MED	OCTS	33	6:05	6:15	DIA
STA-STANC 06-16-201	12560	1696596	Longmire,F 1304,GREE	FORTWALT FORTWALT Fresenius	6:00	5:47	SCCUT15	TD1	1	1.16	AM	MED	OCTS	8	6:06	6:13	DIA
STA-STANC 06-09-201	12560	1696597	Longmire,F 1304,GREE	FORTWALT FORTWALT Fresenius	6:00	5:53	SCCUT26	TD1	1	1.16	AM	MED	OCTS	94	5:54	6:01	DIA
STA-STANC 06-30-201	12560	1697617	Longmire,F 1304,GREE	FORTWALT FORTWALT Fresenius	6:00	6:00	SCCUT15	TD1	1	1.16	AM	MED	OCTS	8	5:55	6:00	DIA
STA-STANC 06-23-201	12560	1697618	Longmire,F Fresenius	FORTWALT FORTWALT 1304,GREE	10:45	10:55	SCCUT16	TD1	1	1.16	AM	MED	OCTS	60	11:10	11:40	DIA
STA-STANC 06-30-201	12560	1698580	Longmire,F Fresenius	FORTWALT FORTWALT 1304,GREE	10:45	10:45	SCCUT7	TD1	1	1.16	AM	MED	OCTS	44	10:58	11:19	DIA
STA-STANC 06-05-201	12560	1701951	Longmire,F Fresenius	FORTWALT FORTWALT 1304,GREE	10:45	10:45	SCCUT26	TD1	1	1.16	AM	MED	OCTS	60	10:51	11:04	DIA
STA-STANC 06-07-201	12560	1701952	Longmire,F Fresenius	FORTWALT FORTWALT 1304,GREE	10:45	10:45	SCCUT22	TD1	1	1.16	AM	MED	OCTS	95	10:45	10:55	DIA
STA-STANC 06-14-201	12560	1702572	Longmire,F Fresenius	FORTWALT FORTWALT 1304,GREE	10:45	10:45	SCCUT21	TD1	1	1.16	AM	MED	OCTS	76	10:45	10:53	DIA
STA-STANC 06-09-201	12560	1702573	Longmire,F Fresenius	FORTWALT FORTWALT 1304,GREE	10:45	10:45	SCCUT18	TD1	1	1.16	AM	MED	OCTS	41	10:48	10:55	DIA
STA-STANC 06-12-201	12560	1703716	Longmire,F Fresenius	FORTWALT FORTWALT 1304,GREE	10:45	12:05	SCCUT26	TD1	1	1.16	AM	MED	OCTS	61	11:56	12:03	DIA
STA-STANC 06-28-201	12560	1703717	Longmire,F Fresenius	FORTWALT FORTWALT 1304,GREE	10:45	10:45	SCCUT4	TD1	1	1.16	AM	MED	OCTS	96	10:52	10:59	DIA
STA-STANC 06-02-201	12560	1704694	Longmire,F Fresenius	FORTWALT FORTWALT 1304,GREE	10:45	10:54	SCCUT91	TD1	1	1.16	AM	MED	OCTS	33	10:37	10:44	DIA
STA-STANC 06-26-201	12560	1704695	Longmire,F Fresenius	FORTWALT FORTWALT 1304,GREE	10:45	10:45	SCCUT11	TD1	1	1.16	AM	MED	OCTS	43	10:38	10:44	DIA
DEM-DEM 06-20-201	12711	1703023	Edwards,D 102,PINCC	NICEVILLE NICEVILLE BargainBo	8:30	8:33	SCCUT3	TD1	1	0.76	WC	SCP	OCTS	95	8:33	8:59	GEN
DEM-DEM 06-20-201	12711	1703024	Edwards,D BargainBo	NICEVILLE NICEVILLE 102,PINCC	11:30	19:03	SCCUT27	TD1	1	0.76	WC	SCP	OCTS	6	11:21	11:59	GEN
STA-STANC 06-02-201	12772	1699340	Walker,Rol Fresenius	NICEVILLE NICEVILLE 537,HICKO	12:15	12:15	SCCUT27	TD1	1	4.36	WC	MED	OCTS	94	12:16	12:46	DIA
STA-STANC 06-19-201	12772	1702433	Walker,Rol DestinHeal	DESTIN NICEVILLE Fresenius	6:30	6:30	SCCUT26	TD1	1	9.08	WC	MED	OCTS	96	6:18	7:24	DIA
STA-STANC 06-21-201	12772	1702439	Walker,Rol DestinHeal	DESTIN NICEVILLE Fresenius	6:30	6:33	SCCUT21	TD1	1	9.08	WC	MED	OCTS	61	6:29	7:21	DIA
STA-STANC 06-26-201	12772	1702434	Walker,Rol DestinHeal	DESTIN NICEVILLE Fresenius	6:30	6:30	SCCUT26	TD1	1	9.08	WC	MED	OCTS	71	6:29	7:06	DIA
STA-STANC 06-28-201	12772	1702440	Walker,Rol DestinHeal	DESTIN NICEVILLE Fresenius	6:30	6:54	SCCUT29	TD1	1	9.08	WC	MED	OCTS	98	6:47	7:28	DIA
STA-STANC 06-30-201	12772	1702441	Walker,Rol DestinHeal	DESTIN NICEVILLE Fresenius	6:30	6:30	SCCUT23	TD1	1	9.08	WC	MED	OCTS	60	6:15	6:46	DIA
STA-STANC 06-23-201	12772	1704949	Walker,Rol DestinHeal	DESTIN NICEVILLE Fresenius	6:30	8:20	SCCUT4	TD1	1	9.08	WC	MED	OCTS	4	8:45	9:15	DIA
DEM-DEM 06-23-201	12772	1702677	Walker,Rol Fresenius	NICEVILLE DESTIN DestinHeal	14:15	15:00	SHOOTER1	TD1	1	9.08	WC	MED	OCTS	71	14:33	15:25	DIA
STA-STANC 06-30-201	12772	1702780	Walker,Rol Fresenius	NICEVILLE DESTIN DestinHeal	11:30	11:30	SCCUT26	TD1	1	9.08	WC	MED	OCTS	71	11:28	12:14	DIA
STA-STANC 06-19-201	12772	1703810	Walker,Rol Fresenius	NICEVILLE DESTIN DestinHeal	11:30	11:30	TCCUT1	TD1	1	9.08	WC	MED	OCTS	75	12:20	13:00	DIA
STA-STANC 06-28-201	12772	1703914	Walker,Rol Fresenius	NICEVILLE DESTIN DestinHeal	11:30	11:45	SCCUT26	TD1	1	9.08	WC	MED	OCTS	71	12:28	13:05	DIA
STA-STANC 06-21-201	12772	1704796	Walker,Rol Fresenius	NICEVILLE DESTIN DestinHeal	11:30	11:40	SCCUT7	TD1	1	9.08	WC	MED	OCTS	6	12:06	12:40	DIA
STA-STANC 06-26-201	12772	1704896	Walker,Rol Fresenius	NICEVILLE DESTIN DestinHeal	11:30	13:22	SCCUT4	TD1	1	9.08	WC	MED	OCTS	96	12:58	13:27	DIA
DEM-DEM 06-03-201	12811	1694311	Gainer,Ken 708,SHAD	FORTWALT FORTWALT Wal-Mart()	8:45	8:33	SCCUT26	TD1	1	0.61	AM	SHP	OCTS	8	8:32	8:51	GEN
DEM-DEM 06-10-201	12811	1694312	Gainer,Ken 708,SHAD	FORTWALT FORTWALT Wal-Mart()	8:30	8:30	SCCUT91	TD1	1	0.61	AM	SHP	OCTS	33	8:23	8:29	GEN
DEM-DEM 06-03-201	12811	169															

STA-STANC 06-07-201	13002	1694826	Sowell,Dor 7,2NDSTSE FORTWALT FORTWALT Fresenius	11:50	11:50	SCCUT25	TD1	1	4.35	WC	MED	OCTS	96	11:37	12:18	DIA
STA-STANC 06-19-201	13002	1694827	Sowell,Dor 7,2NDSTSE FORTWALT FORTWALT Fresenius	11:50	12:05	SCCUT11	TD1	1	4.35	WC	MED	OCTS	87	11:52	12:23	DIA
STA-STANC 06-30-201	13002	1695894	Sowell,Dor 7,2NDSTSE FORTWALT FORTWALT Fresenius	11:50	12:13	SCCUT29	TD1	1	4.35	WC	MED	OCTS	98	12:15	12:45	DIA
STA-STANC 06-02-201	13002	1695895	Sowell,Dor 7,2NDSTSE FORTWALT FORTWALT Fresenius	11:50	12:06	SCCUT4	TD1	1	4.35	WC	MED	OCTS	98	11:55	12:21	DIA
STA-STANC 06-14-201	13002	1696598	Sowell,Dor 7,2NDSTSE FORTWALT FORTWALT Fresenius	11:50	12:54	SCCUT7	TD1	1	4.35	WC	MED	OCTS	94	11:39	12:02	DIA
STA-STANC 06-28-201	13002	1696599	Sowell,Dor 7,2NDSTSE FORTWALT FORTWALT Fresenius	11:50	11:50	SCCUT23	TD1	1	4.35	WC	MED	OCTS	60	11:35	11:57	DIA
STA-STANC 06-05-201	13002	1697619	Sowell,Dor 7,2NDSTSE FORTWALT FORTWALT Fresenius	11:50	12:12	SCCUT26	TD1	1	4.35	WC	MED	OCTS	60	12:14	12:34	DIA
STA-STANC 06-23-201	13002	1697620	Sowell,Dor Fresenius FORTWALT FORTWALT 7,2NDSTSE	16:30	18:49	SCCUT11	TD1	1	4.35	WC	MED	OCTS	73	17:02	18:07	DIA
STA-STANC 06-26-201	13002	1699901	Sowell,Dor Fresenius FORTWALT FORTWALT 7,2NDSTSE	16:30	17:11	NCCUT8	TD1	1	4.35	WC	MED	OCTS	81	16:40	17:45	DIA
STA-STANC 06-28-201	13002	1699902	Sowell,Dor Fresenius FORTWALT FORTWALT 7,2NDSTSE	16:30	18:24	NCCUT16	TD1	1	4.35	WC	MED	OCTS	79	17:09	18:11	DIA
STA-STANC 06-14-201	13002	1700925	Sowell,Dor Fresenius FORTWALT FORTWALT 7,2NDSTSE	16:30	18:29	sccut3	TD1	1	4.35	WC	MED	OCTS	9	16:48	17:47	DIA
STA-STANC 06-30-201	13002	1700926	Sowell,Dor Fresenius FORTWALT FORTWALT 7,2NDSTSE	16:30	16:30	SCCUT248	TD1	1	4.35	WC	MED	OCTS	95	16:48	17:46	DIA
STA-STANC 06-07-201	13002	1701953	Sowell,Dor Fresenius FORTWALT FORTWALT 7,2NDSTSE	16:30	17:27	NCCUT6	TD1	1	4.35	WC	MED	OCTS	97	16:18	16:57	DIA
STA-STANC 06-09-201	13002	1701954	Sowell,Dor Fresenius FORTWALT FORTWALT 7,2NDSTSE	16:30	21:07	SCCUT17	TD1	1	4.35	WC	MED	OCTS	61	17:22	17:59	DIA
STA-STANC 06-05-201	13002	1702575	Sowell,Dor Fresenius FORTWALT FORTWALT 7,2NDSTSE	16:30	18:25	SCCUT27	TD1	1	4.35	WC	MED	OCTS	75	17:02	17:25	DIA
STA-STANC 06-21-201	13002	1703718	Sowell,Dor Fresenius FORTWALT FORTWALT 7,2NDSTSE	16:30	16:51	SCCUT7	TD1	1	4.35	WC	MED	OCTS	6	16:57	17:20	DIA
STA-STANC 06-19-201	13002	1703719	Sowell,Dor Fresenius FORTWALT FORTWALT 7,2NDSTSE	16:30	17:06	NCCUT8	TD1	1	4.35	WC	MED	OCTS	81	16:35	16:58	DIA
STA-STANC 06-12-201	13002	1704696	Sowell,Dor Fresenius FORTWALT FORTWALT 7,2NDSTSE	16:30	16:39	SCCUT7	TD1	1	4.35	WC	MED	OCTS	3	16:39	17:01	DIA
STA-STANC 06-02-201	13002	1704697	Sowell,Dor Fresenius FORTWALT FORTWALT 7,2NDSTSE	16:30	16:30	SCCUT12	TD1	1	4.35	WC	MED	OCTS	74	16:11	16:31	DIA
DEM-DEM 06-05-201	13184	1694649	Beetle,Edy 304,REEVE NICEVILLE NICEVILLE BanksGary	8:15	8:33	SCCUT4	TD1	1	3.45	WC	MED	OCTS	87	8:15	8:41	GEN
DEM-DEM 06-27-201	13184	1694650	Beetle,Edy 304,REEVE NICEVILLE NICEVILLE BanksGary	8:45	8:40	TCUT1	TD1	1	3.45	WC	MED	OCTS	75	8:55	9:10	GEN
DEM-DEM 06-05-201	13184	1705068	Beetle,Edy BanksGary NICEVILLE NICEVILLE 304,REEVE	9:45	10:16	NCCUT17	TD1	1	3.45	WC	MED	OCTS	72	9:50	10:08	GEN
DEM-DEM 06-27-201	13184	1705069	Beetle,Edy BanksGary NICEVILLE NICEVILLE 304,REEVE	11:00	11:00	SCCUT7	TD1	1	3.45	WC	MED	OCTS	94	13:58	14:15	GEN
DEM-DEM 06-06-201	13313	1696251	Causey,Jud 1002,HOLT FORTWALT FORTWALT 1034,MAR	13:45	13:55	SCCUT3	TD1	1	0.6	AM	MED	OCTS	98	13:35	14:55	GEN
DEM-DEM 06-06-201	13313	1696252	Causey,Jud 1034,MAR FORTWALT FORTWALT 1002,HOLT	16:00	15:30	SCCUT4	TD1	1	0.6	AM	MED	OCTS	75	15:35	15:46	GEN
STA-STANC 06-27-201	13355	1695719	Horton,Ch FWalton8 FORTWALT FORTWALT Fresenius	11:00	11:00	SCCUT17	TD1	1	0.94	WC	MED	OCTS	61	10:56	11:31	GEN
STA-STANC 06-29-201	13355	1695726	Horton,Ch FWalton8 FORTWALT FORTWALT Fresenius	11:00	11:00	NCCUT3	TD1	1	0.94	WC	MED	OCTS	60	10:52	11:19	GEN
DEM-DEM 06-28-201	13355	1695720	Horton,Ch FWalton8 FORTWALT FORTWALT Fresenius	11:15	11:05	SCCUT18	TD1	1	0.94	WC	MED	OCTS	3	11:22	11:47	GEN
STA-STANC 06-24-201	13355	1695727	Horton,Ch FWalton8 FORTWALT FORTWALT Fresenius	11:00	11:04	SCCUT7	TD1	1	0.94	WC	MED	OCTS	71	11:01	11:23	GEN
STA-STANC 06-22-201	13355	1695721	Horton,Ch FWalton8 FORTWALT FORTWALT Fresenius	11:00	11:15	SCCUT15	TD1	1	0.94	WC	MED	OCTS	8	11:18	11:37	GEN
STA-STANC 06-03-201	13355	1696549	Horton,Ch FWalton8 FORTWALT FORTWALT Fresenius	11:00	11:05	SCCUT29	TD1	1	0.94	WC	MED	OCTS	60	11:27	11:45	GEN
STA-STANC 06-13-201	13355	1696550	Horton,Ch FWalton8 FORTWALT FORTWALT Fresenius	11:00	11:28	SCCUT21	TD1	1	0.94	WC	MED	OCTS	76	11:24	11:42	GEN
STA-STANC 06-10-201	13355	1697365	Horton,Ch FWalton8 FORTWALT FORTWALT Fresenius	11:00	11:00	SCCUT9	TD1	1	0.94	WC	MED	OCTS	95	11:07	11:22	GEN
STA-STANC 06-06-201	13355	1699241	Horton,Ch FWalton8 FORTWALT FORTWALT Fresenius	11:00	11:09	SCCUT4	TD1	1	0.94	WC	MED	OCTS	75	11:17	11:30	GEN
STA-STANC 06-17-201	13355	1699242	Horton,Ch FWalton8 FORTWALT FORTWALT Fresenius	11:00	11:00	NCCUT8	TD1	1	0.94	WC	MED	OCTS	83	10:47	10:57	GEN
STA-STANC 06-08-201	13355	1700636	Horton,Ch FWalton8 FORTWALT FORTWALT Fresenius	11:00	14:22	SCCUT21	TD1	1	0.94	WC	MED	OCTS	60	11:35	11:42	GEN
STA-STANC 06-20-201	13355	1700637	Horton,Ch FWalton8 FORTWALT FORTWALT Fresenius	11:00	11:00	SCCUT21	TD1	1	0.94	WC	MED	OCTS	61	11:16	12:02	GEN
STA-STANC 06-03-201	13355	1701562	Horton,Ch Fresenius FORTWALT FORTWALT FWalton8	16:30	16:39	SCCUT17	TD1	1	0.94	WC	MED	OCTS	61	15:49	16:42	GEN
STA-STANC 06-17-201	13355	1702521	Horton,Ch Fresenius FORTWALT FORTWALT FWalton8	16:30	16:41	SCCUT24	TD1	1	0.94	WC	MED	OCTS	95	16:44	17:13	GEN
STA-STANC 06-27-201	13355	1702522	Horton,Ch Fresenius FORTWALT FORTWALT FWalton8	16:30	16:35	SCCUT24	TD1	1	0.94	WC	MED	OCTS	96	16:24	16:44	GEN
DEM-DEM 06-28-201	13355	1703426	Horton,Ch Fresenius FORTWALT FORTWALT FWalton8	13:45	13:54	SCCUT23	TD1	1	0.94	WC	MED	OCTS	60	13:45	14:05	GEN
STA-STANC 06-24-201	13355	1703427	Horton,Ch Fresenius FORTWALT FORTWALT FWalton8	16:30	16:31	SCCUT7	TD1	1	0.94	WC	MED	OCTS	71	16:31	16:47	GEN
STA-STANC 06-10-201	13355	1705252	Horton,Ch Fresenius FORTWALT FORTWALT FWalton8	16:30	16:47	SCCUT27	TD1	1	0.94	WC	MED	OCTS	73	16:25	16:39	GEN
STA-STANC 06-06-201	13355	1705258	Horton,Ch Fresenius FORTWALT FORTWALT FWalton8	16:30	16:44	SCCUT17	TD1	1	0.94	WC	MED	OCTS	76	16:39	16:52	GEN
STA-STANC 06-20-201	13355	1704389	Horton,Ch Fresenius FORTWALT FORTWALT FWalton8	16:30	16:31	NCCUT1	TD1	1	0.94	WC	MED	OCTS	82	16:30	16:42	GEN
STA-STANC 06-19-201	13684	1699968	Coldman,E 3,CHESTNL FORTWALT FORTWALT 40,WINDH.	15:55	15:55	SCCUT18	TD1	1	0.43	AM	EMP	OCTS	3	16:09	16:14	GEN
DEM-DEM 06-22-201	13883	1696212	Jimenez,Pe WhiteWills FORTWALT FORTWALT CVSPharm:	9:00	9:10	SCCUT4	TD1	1	0.31	AM	MED	OCTS	95	9:01	9:07	GEN
DEM-DEM 06-24-201	13883	1696213	Jimenez,Pe 22,CAPEDR FORTWALT FORTWALT Wal-Mart	8:30	8:30	SCCUT27	TD1	1	1.96	AM	SHP	OCTS	94	8:40	8:58	GEN
DEM-DEM 06-03-201	13883	1698471	Jimenez,Pe 22,CAPEDR FORTWALT FORTWALT Wal-Mart	9:15	9:00	SCCUT21	TD1	1	1.96	AM	SHP	OCTS	9	9:14	9:32	GEN
DEM-DEM 06-10-201	13883	1698472	Jimenez,Pe 22,CAPEDR FORTWALT FORTWALT Wal-Mart	9:00	9:11	SCCUT91	TD1	1	1.96	AM	SHP	OCTS	33	8:59	9:14	GEN
DEM-DEM 06-17-201	13883	1701810	Jimenez,Pe 22,CAPEDR FORTWALT FORTWALT Wal-Mart	8:30	8:33	SCCUT21	TD1	1	1.96	AM	SHP	OCTS	98	8:48	8:58	GEN
DEM-DEM 06-03-201	13883	1701811	Jimenez,Pe Wal-Mart FORTWALT FORTWALT 22,CAPEDR	12:15	12:05	SCCUT18	TD1	1	1.96	AM	SHP	OCTS	98	12:00	12:40	GEN
DEM-DEM 06-17-201	13883	1701809	Jimenez,Pe Wal-Mart FORTWALT FORTWALT 22,CAPEDR	12:00	12:28	SCCUT21	TD1	1	1.96	AM	SHP	OCTS	98	12:22	12:42	GEN
DEM-DEM 06-24-201	13883	1703196	Jimenez,Pe Wal-Mart FORTWALT FORTWALT 22,CAPEDR	12:00	10:46	SCCUT92	TD1	1	1.96	AM	SHP	OCTS	87	10:43	10:58	GEN
DEM-DEM 06-10-201	13883	1703197	Jimenez,Pe Wal-Mart FORTWALT FORTWALT 22,CAPEDR	12:15	12:01	SCCUT91	TD1	1	1.96	AM	SHP	OCTS	33	10:34	10:40	GEN
MAC-MOTI 06-19-201	13922	1692949	Mackey,M: 40,WINDH. FORTWALT FORTWALT 22,BUCHAI	6:35	6:35	SCCUT188	TD1	2	0.78	AM	DC	OCTS	31	16:41	17:01	GEN
MAC-MOTI 06-06-201	13922	1693116	Mackey,M: 22,BUCHAI FORTWALT FORTWALT ChildCare	6:35	6:35	SCCUT16	TD1	2	0.47	AM	DC	OCTS	31	15:15	6:35	GEN
MAC-MOTI 06-15-201	13922	1693426	Mackey,M: 22,BUCHAI FORTWALT FORTWALT ChildCare	15:45	15:45	SCCUT27	TD1	2	0.47	AM	DC	OCTS	43	6:25	15:36	GEN
MAC-MOTI 06-27-201	13922	1693429	Mackey,M: 22,BUCHAI FORTWALT FORTWALT ChildCare	6:35	6:35	SCCUT22	TD1	2	0.47	AM	DC	OCTS	44	6:23	6:33	GEN
MAC-MOTI 06-09-201	13922	1694078	Mackey,M: 22,BUCHAI FORTWALT FORTWALT ChildCare	6:35	6:36	SCCUT91	TD1	2	0.47	AM	DC	OCTS	33	6:31	6:39	GEN
MAC-MOTI 06-13-201	13922	1694081	Mackey,M: 22,BUCHAI FORTWALT FORTWALT ChildCare	6:35	6:35	SCCUT91	TD1	2	0.47	AM	DC	OCTS	33	6:30	6:38	GEN
MAC-MOTI 06-15-201	13922	1694303	Mackey,M: 22,BUCHAI FORTWALT FORTWALT ChildCare	7:00	6:35	SCCUT91	TD1	2	0.47	AM	DC	OCTS	33	6:32	6:38	GEN
MAC-MOTI 06-22-201	13922	1694305	Mackey,M: 22,BUCHAI FORTWALT FORTWALT ChildCare	7:00	7:13	SCCUT91	TD1	2	0.47	AM	DC	OCTS	33	6:52	6:58	GEN
MAC-MOTI 06-29-201	13922	1694306	Mackey,M: 22,BUCHAI FORTWALT FORTWALT ChildCare	7:00	7:31	SCCUT91	TD1	2	0.47	AM	DC	OCTS	33	7:04	7:09	GEN
MAC-MOTI 06-22-201	13922	1695011	Mackey,M: 22,BUCHAI FORTWALT FORTWALT ChildCare	15:45	15:45	NCCUT12	TD1	1	0.47	AM	DC	OCTS	34	15:36	15:38	GEN
MAC-MOTI 06-30-201	13922	1695455	Mackey,M: 22,BUCHAI FORTWALT FORTWALT ChildCare	6:35	6:35	SCCUT15	TD1	2	0.47	AM	DC	OCTS	8	6:17	6:47	GEN
MAC-MOTI 06-20-201	13922	1695456	Mackey,M: 22,BUCHAI FORTWALT FORTWALT ChildCare	6:35	6:36	SCCUT91	TD1	2	0.47	AM	DC	OCTS	33	6:25	6:44	GEN
MAC-MOTI 06-12-201	13922	1695457	Mackey,M: 22,BUCHAI FORTWALT FORTWALT ChildCare	6:35	6:38	SCCUT23	TD1	2	0.47	AM	DC	OCTS	87	6:27	6:41	GEN
MAC-MOTI 06-16-201	13922	1695458	Mackey,M: 22,BUCHAI FORTWALT FORTWALT ChildCare	6:35	6:36	SCCUT91	TD1	2	0.47	AM	DC	OCTS	33	6:28	6:41	GEN
MAC-MOTI 06-08-201	13922	1696063	Mackey,M: 22,BUCHAI FORTWALT FORTWALT ChildCare	15:45	15:45	SHOOTER1	TD1	1	0.47	AM	DC	OCTS	9	15:45	15:58	GEN
MAC-MOTI 06-21-201	13922	1696066	Mackey,M: 22,BUCHAI FORTWALT FORTWALT ChildCare	6:35	6:36	SCCUT91	TD1	2	0.47	AM	DC	OCTS	33	6:30	6:41	GEN
MAC-MOTI 06-01-201	13922	1696775	Mackey,M: 22,BUCHAI FORTWALT FORTWALT ChildCare	6:35	7:13	SCCUT26	TD1	2	0.47	AM	DC	OCTS	98	6:44	6:51	GEN
MAC-MOTI 06-23-201	13922	16967														

MAC-MOT 06-15-201	13922	1704376	Mackey,M Bridgeway	FORTWALT FORTWALT 22,BUCHAI	10:30	10:30	SCCUT10	TD1	1	1.05	AM	MED	OCTS	47	10:20	10:30	GEN	
MAC-MOT 06-29-201	13922	1704506	Mackey,M Bridgeway	FORTWALT FORTWALT 22,BUCHAI	10:00	10:00	SCCUT22	TD1	1	1.05	AM	DC	OCTS	44	9:37	9:43	GEN	
MAC-MOT 06-19-201	13922	1704860	Mackey,M ChildCare	FORTWALT FORTWALT 40,WINDH.	15:37	15:38	SCCUT18	TD1	2	1.24	AM	DC	OCTS	3	16:00	16:14	GEN	
MAC-MOT 06-07-201	13922	1704863	Mackey,M 22,BUCHAI	FORTWALT FORTWALT Goodwill(F	6:35	6:40	SCCUT29	TD1	2	4.02	AM	EMP	OCTS	94	6:45	7:06	GEN	
STA-STANC 06-26-201	13931	1693965	Lookabaug 705,GULFS DESTIN	FORTWALT Northwest	8:15	8:50	SCCUT23	TD1	1	14.56	WC	EDU	OCTS	60	8:15	9:26	GEN	
STA-STANC 06-19-201	13931	1693966	Lookabaug 705,GULFS DESTIN	FORTWALT Northwest	8:15	8:15	SCCUT29	TD1	1	14.56	WC	EDU	OCTS	98	8:13	9:20	GEN	
STA-STANC 06-14-201	13931	1694909	Lookabaug 705,GULFS DESTIN	FORTWALT Northwest	8:15	8:54	SCCUT21	TD1	1	14.56	WC	EDU	OCTS	76	8:28	9:27	GEN	
STA-STANC 06-21-201	13931	1694910	Lookabaug 705,GULFS DESTIN	FORTWALT Northwest	8:15	8:15	SCCUT15	TD1	1	14.56	WC	EDU	OCTS	8	8:37	9:29	GEN	
STA-STANC 06-12-201	13931	1696684	Lookabaug 705,GULFS DESTIN	FORTWALT Northwest	8:15	8:24	SCCUT15	TD1	1	14.56	WC	EDU	OCTS	8	8:19	9:04	GEN	
STA-STANC 06-07-201	13931	1696685	Lookabaug 705,GULFS DESTIN	FORTWALT Northwest	8:15	8:15	NCCUT14	TD1	1	14.56	WC	EDU	OCTS	72	8:04	8:44	GEN	
STA-STANC 06-05-201	13931	1697697	Lookabaug 705,GULFS DESTIN	FORTWALT Northwest	8:15	8:15	SCCUT22	TD1	1	14.56	WC	EDU	OCTS	61	8:07	8:47	GEN	
STA-STANC 06-28-201	13931	1697698	Lookabaug 705,GULFS DESTIN	FORTWALT Northwest	8:15	8:40	SCCUT4	TD1	1	14.56	WC	EDU	OCTS	96	8:42	9:21	GEN	
STA-STANC 06-21-201	13931	1699986	Lookabaug Northwest	FORTWALT DESTIN 705,GULFS	12:30	12:30	SCCUT18	TD1	1	14.56	WC	EDU	OCTS	73	11:25	13:18	GEN	
STA-STANC 06-05-201	13931	1699987	Lookabaug Northwest	FORTWALT DESTIN 705,GULFS	12:30	12:32	SCCUT7	TD1	1	14.56	WC	EDU	OCTS	91	12:54	14:40	GEN	
STA-STANC 06-26-201	13931	1701005	Lookabaug Northwest	FORTWALT DESTIN 705,GULFS	12:30	12:57	SHOOTER1	TD1	1	14.56	WC	EDU	OCTS	6	13:05	14:25	GEN	
STA-STANC 06-12-201	13931	1701006	Lookabaug Northwest	FORTWALT DESTIN 705,GULFS	12:30	12:30	SCCUT27	TD1	1	14.56	WC	EDU	OCTS	94	12:15	13:20	GEN	
STA-STANC 06-14-201	13931	1702661	Lookabaug Northwest	FORTWALT DESTIN 705,GULFS	12:30	12:43	SCCUT27	TD1	1	14.56	WC	EDU	OCTS	95	13:00	14:00	GEN	
STA-STANC 06-19-201	13931	1702662	Lookabaug Northwest	FORTWALT DESTIN 705,GULFS	12:30	12:41	SCCUT16	TD1	1	14.56	WC	EDU	OCTS	31	12:43	13:40	GEN	
STA-STANC 06-28-201	13931	1703798	Lookabaug Northwest	FORTWALT DESTIN 705,GULFS	12:30	12:44	SCCUT18	TD1	1	14.56	WC	EDU	OCTS	3	12:44	13:36	GEN	
STA-STANC 06-07-201	13931	1703799	Lookabaug Northwest	FORTWALT DESTIN 705,GULFS	12:30	12:30	secut3	TD1	1	14.56	WC	EDU	OCTS	73	12:30	13:12	GEN	
DEM-DEM 06-20-201	14246	1701178	Gray,Harv 324,MCEV	NICEVILLE NICEVILLE BanksGary	8:48	8:38	SCCUT3	TD1	1	2.74	WC	MED	OCTS	95	8:49	9:09	GEN	
DEM-DEM 06-20-201	14246	1701179	Gray,Harv BanksGary	NICEVILLE NICEVILLE 324,MCEV	10:45	18:40	SCCUT27	TD1	1	2.74	WC	MED	OCTS	6	10:53	11:06	GEN	
DEM-DEM 06-08-201	14260	1697389	Younce,Ric 1211,FINCI	NICEVILLE NICEVILLE Wal-Mart	9:15	9:42	NCCUT9	TD1	1	1.49	AM	SHP	OCTS	62	9:20	9:43	GEN	
DEM-DEM 06-15-201	14260	1697390	Younce,Ric 1211,FINCI	NICEVILLE NICEVILLE Wal-Mart	9:15	9:06	TCCUT1	TD1	1	1.49	AM	SHP	OCTS	75	9:12	9:20	GEN	
DEM-DEM 06-15-201	14260	1701132	Younce,Ric Wal-Mart	NICEVILLE NICEVILLE 1211,FINCI	12:15	12:16	SCCUT29	TD1	1	1.49	AM	SHP	OCTS	94	12:07	12:16	GEN	
DEM-DEM 06-08-201	14260	1701133	Younce,Ric Wal-Mart	NICEVILLE NICEVILLE 1211,FINCI	12:15	12:00	NCCUT1	TD1	1	1.49	AM	SHP	OCTS	81	11:55	12:04	GEN	
STA-STANC 06-06-201	14261	1692929	Taylor,Cha FWBMCou	FORTWALT BAYFOOT&F	11:00	12:45	SCCUT3	TD1	1	0.1	WC	MED	OCTS	98	12:36	13:05	GEN	
MIL-MILIT 06-27-201	14261	1692930	Taylor,Cha FWBMCou	FORTWALT EGLINAFB	11:00	12:25	SCCUT27	TD1	1	5.22	WC	MED	OCTS	94	12:39	13:09	GEN	
STA-STANC 06-07-201	14261	1693415	Taylor,Cha BayFoot&F	FORTWALT MARYESTH 11,WLAKE	11:00	15:30	15:41	NCCUT16	TD1	1	10.34	WC	MED	OCTS	81	15:48	16:31	GEN
STA-STANC 06-13-201	14261	1693416	Taylor,Cha 11,WLAKE	MARYESTH FORTWALT FWBMCou	11:00	11:00	SCCUT17	TD1	1	10.44	WC	MED	OCTS	98	10:47	11:42	GEN	
STA-STANC 06-08-201	14261	1694058	Taylor,Cha 11,WLAKE	MARYESTH FORTWALT FWBMCou	11:00	11:00	SCCUT26	TD1	1	10.44	WC	MED	OCTS	87	10:50	11:45	GEN	
STA-STANC 06-20-201	14261	1694059	Taylor,Cha 11,WLAKE	MARYESTH FORTWALT FWBMCou	11:00	11:00	SCCUT29	TD1	1	10.44	WC	MED	OCTS	98	10:51	11:43	GEN	
STA-STANC 06-28-201	14261	1694289	Taylor,Cha 11,WLAKE	MARYESTH FORTWALT FWBMCou	7:00	7:00	SCCUT23	TD1	1	10.44	WC	MED	OCTS	60	6:45	7:32	GEN	
STA-STANC 06-09-201	14261	1694290	Taylor,Cha 11,WLAKE	MARYESTH FORTWALT FWBMCou	11:00	11:00	SCCUT29	TD1	1	10.44	WC	MED	OCTS	73	10:57	11:42	GEN	
STA-STANC 06-16-201	14261	1697020	Taylor,Cha 11,WLAKE	MARYESTH FORTWALT FWBMCou	11:00	11:00	NCCUT8	TD1	1	10.44	WC	MED	OCTS	81	10:53	11:37	GEN	
STA-STANC 06-02-201	14261	1694991	Taylor,Cha 11,WLAKE	MARYESTH FORTWALT FWBMCou	7:00	7:01	SCCUT15	TD1	1	10.44	WC	MED	OCTS	61	6:55	7:38	GEN	
STA-STANC 06-01-201	14261	1694992	Taylor,Cha 11,WLAKE	MARYESTH FORTWALT FWBMCou	7:00	7:05	NCCUT9	TD1	1	10.44	WC	MED	OCTS	81	7:17	7:57	GEN	
STA-STANC 06-12-201	14261	1697956	Taylor,Cha 11,WLAKE	MARYESTH FORTWALT FWBMCou	11:00	11:00	SCCUT18	TD1	1	10.44	WC	MED	OCTS	76	10:58	11:36	GEN	
STA-STANC 06-23-201	14261	1697966	Taylor,Cha 11,WLAKE	MARYESTH FORTWALT FWBMCou	11:00	11:11	SCCUT27	TD1	1	10.44	WC	MED	OCTS	94	11:00	11:38	GEN	
STA-STANC 06-15-201	14261	1697957	Taylor,Cha 11,WLAKE	MARYESTH FORTWALT FWBMCou	11:00	11:45	NCCUT17	TD1	1	10.44	WC	MED	OCTS	88	11:06	11:43	GEN	
STA-STANC 06-06-201	14261	1697967	Taylor,Cha 11,WLAKE	MARYESTH FORTWALT FWBMCou	7:00	7:01	SCCUT13	TD1	1	10.44	WC	MED	OCTS	4	7:00	7:36	GEN	
STA-STANC 06-19-201	14261	1697958	Taylor,Cha 11,WLAKE	MARYESTH FORTWALT FWBMCou	11:00	11:00	SCCUT16	TD1	1	10.44	WC	MED	OCTS	31	10:40	11:15	GEN	
STA-STANC 06-14-201	14261	1697968	Taylor,Cha 11,WLAKE	MARYESTH FORTWALT FWBMCou	11:00	11:00	SCCUT17	TD1	1	10.44	WC	MED	OCTS	98	10:50	11:25	GEN	
STA-STANC 06-22-201	14261	1697959	Taylor,Cha 11,WLAKE	MARYESTH FORTWALT FWBMCou	8:30	8:19	NCCUT14	TD1	1	10.44	WC	MED	OCTS	82	8:16	8:48	GEN	
STA-STANC 06-27-201	14261	1697969	Taylor,Cha 11,WLAKE	MARYESTH FORTWALT FWBMCou	7:00	7:00	SCCUT26	TD1	1	10.44	WC	MED	OCTS	71	6:35	8:02	GEN	
STA-STANC 06-07-201	14261	1697960	Taylor,Cha 11,WLAKE	MARYESTH FORTWALT FWBMCou	7:00	7:00	NCCUT17	TD1	1	10.44	WC	MED	OCTS	88	7:11	8:19	GEN	
STA-STANC 06-26-201	14261	1697970	Taylor,Cha 11,WLAKE	MARYESTH FORTWALT FWBMCou	7:00	8:54	SCCUT16	TD1	1	10.44	WC	MED	OCTS	73	8:15	8:59	GEN	
STA-STANC 06-29-201	14261	1698223	Taylor,Cha 11,WLAKE	MARYESTH FORTWALT FWBMCou	7:00	8:31	NCCUT9	TD1	1	10.44	WC	MED	OCTS	62	7:39	8:15	GEN	
STA-STANC 06-30-201	14261	1701886	Taylor,Cha 11,WLAKE	MARYESTH FORTWALT FWBMCou	7:00	7:25	SCCUT15	TD1	1	10.44	WC	MED	OCTS	8	7:40	8:14	GEN	
STA-STANC 06-20-201	14261	1698739	Taylor,Cha FWBMCou	FORTWALT MARYESTH 11,WLAKE	14:30	15:11	SCCUT29	TD1	1	10.44	WC	MED	OCTS	98	14:43	16:07	GEN	
STA-STANC 06-05-201	14261	1698740	Taylor,Cha FWBMCou	MARYESTH FORTWALT FWBMCou	7:00	7:00	SCCUT29	TD1	1	10.44	WC	MED	OCTS	98	6:55	8:00	GEN	
STA-STANC 06-07-201	14261	1700057	Taylor,Cha FWBMCou	FORTWALT MARYESTH 11,WLAKE	12:45	12:45	SCCUT25	TD1	1	10.44	WC	MED	OCTS	96	12:40	13:43	GEN	
STA-STANC 06-12-201	14261	1700058	Taylor,Cha FWBMCou	FORTWALT MARYESTH 11,WLAKE	14:30	14:47	secut3	TD1	1	10.44	WC	MED	OCTS	95	14:57	15:55	GEN	
STA-STANC 06-21-201	14261	1700611	Taylor,Cha FWBMCou	FORTWALT MARYESTH 11,WLAKE	14:30	14:30	SCCUT4	TD1	1	10.44	WC	MED	OCTS	95	14:50	15:47	GEN	
STA-STANC 06-30-201	14261	1700612	Taylor,Cha FWBMCou	FORTWALT MARYESTH 11,WLAKE	12:30	12:38	SCCUT17	TD1	1	10.44	WC	MED	OCTS	96	12:38	13:33	GEN	
STA-STANC 06-08-201	14261	1701071	Taylor,Cha FWBMCou	FORTWALT MARYESTH 11,WLAKE	14:30	17:11	SCCUT17	TD1	1	10.44	WC	MED	OCTS	96	17:45	18:30	GEN	
STA-STANC 06-26-201	14261	1701072	Taylor,Cha FWBMCou	FORTWALT MARYESTH 11,WLAKE	17:40	18:14	SCCUT17	TD1	1	10.44	WC	MED	OCTS	61	17:40	18:22	GEN	
STA-STANC 06-05-201	14261	1702918	Taylor,Cha FWBMCou	FORTWALT MARYESTH 11,WLAKE	12:45	12:45	SCCUT7	TD1	1	10.44	WC	MED	OCTS	91	13:15	13:57	GEN	
STA-STANC 06-14-201	14261	1701532	Taylor,Cha FWBMCou	FORTWALT MARYESTH 11,WLAKE	14:30	14:30	SCCUT16	TD1	1	10.44	WC	MED	OCTS	97	14:43	15:21	GEN	
DEM-DEM 06-15-201	14261	1702112	Taylor,Cha FWBMCou	FORTWALT MARYESTH 11,WLAKE	16:30	16:34	NCCUT6	TD1	1	10.44	WC	MED	OCTS	97	16:33	17:08	GEN	
STA-STANC 06-19-201	14261	1702113	Taylor,Cha FWBMCou	FORTWALT MARYESTH 11,WLAKE	14:30	14:30	SCCUT6	TD1	1	10.44	WC	MED	OCTS	97	14:10	14:45	GEN	
STA-STANC 06-29-201	14261	1705233	Taylor,Cha FWBMCou	FORTWALT MARYESTH 11,WLAKE	12:30	12:30	SCCUT17	TD1	1	10.44	WC	MED	OCTS	96	12:29	13:04	GEN	
STA-STANC 06-23-201	14261	1705243	Taylor,Cha FWBMCou	FORTWALT MARYESTH 11,WLAKE	14:30	14:45	NCCUT8	TD1	1	10.44	WC	MED	OCTS	81	14:30	15:00	GEN	
STA-STANC 06-02-201	14261	1705064	Taylor,Cha FWBMCou	FORTWALT MARYESTH 11,WLAKE	12:45	12:45	SCCUT26	TD1	1	10.44	WC	MED	OCTS	71	11:37	12:07	GEN	
STA-STANC 06-08-201	14261	1705065	Taylor,Cha FWBMCou	FORTWALT MARYESTH 11,WLAKE	14:30	14:33	SCCUT4	TD1	1	10.44	WC	MED	OCTS	96	14:30	14:58	GEN	
STA-STANC 06-01-201	14261	1705234	Taylor,Cha FWBMCou	FORTWALT MARYESTH 11,WLAKE	12:45	12:53	SCCUT25	TD1	1	10.44	WC	MED	OCTS	9	13:25	13:50	GEN	
STA-STANC 06-28-201	14261	1705235	Taylor,Cha FWBMCou	FORTWALT MARYESTH 11,WLAKE	12:30	12:30	SCCUT23	TD1	1	10.44	WC	MED	OCTS	60	12:17	12:42	GEN	
STA-STANC 06-13-201	14261	1705245	Taylor,Cha FWBMCou	FORTWALT MARYESTH 11,WLAKE	14:30	15:18	NCCUT1	TD1	1	10.44	WC	MED	OCTS	81	14:13	14:33	GEN	
STA-STANC 06-16-201	14261	1705236	Taylor,Cha FWBMCou	FORTWALT MARYESTH 11,WLAKE	14:30	14:45	SCCUT16	TD1	1	10.44	WC	MED	OCTS	31	14:20	14:40	GEN	
STA-STANC 06-21-201	14261	1705246	Taylor,Cha Bluewater	NICEVILLE FORTWALT FWBMCou	11:00	11:00	NCCUT14	TD1	1	14.79	WC	MED	OCTS	82	9:00	9:45	GEN	
MIL-MILIT 06-27-201	14261																	

DEM-DEM-06-08-201	14777	1695570	Rausch,Ma WhiteWils	FORTWALT NICEVILLE	ManoratBl	15:45	15:44	SCCUT25	TD1	1	15	WC	MED	OCTS	76	15:21	16:30	GEN
DEM-DEM-06-05-201	15046	1694712	Jakobson,F ManoratBl	NICEVILLE	NICEVILLE Enguidano	12:30	12:15	NCCU17	TD1	1	8.32	WC	MED	OCTS	97	12:14	12:42	GEN
DEM-DEM-06-05-201	15046	1694713	Jakobson,F Enguidano	NICEVILLE	NICEVILLE ManoratBl	14:45	14:30	SCCUT18	TD1	1	8.32	WC	MED	OCTS	96	13:45	14:28	GEN
DEM-DEM-06-19-201	15300	1696249	Tenzyski,Pi	4270,CALIF	NICEVILLE FORTWALT FWBMCou	10:30	10:01	SCCUT29	TD1	1	14.66	XW	MED	OCTS	98	10:14	10:53	GEN
DEM-DEM-06-05-201	15300	1696250	Tenzyski,Pi	4270,CALIF	NICEVILLE FORTWALT FWBMCou	9:15	9:33	TCU11	TD1	1	14.66	XW	MED	OCTS	94	9:13	9:50	GEN
DEM-DEM-06-19-201	15300	1701786	Tenzyski,Pi	FWBMCou	FORTWALT NICEVILLE 4270,CALIF	12:45	12:00	SCCUT26	TD1	1	14.66	XW	MED	OCTS	96	12:05	12:45	GEN
DEM-DEM-06-05-201	15300	1701787	Tenzyski,Pi	FWBMCou	FORTWALT NICEVILLE 4270,CALIF	11:45	11:46	SCCUT18	TD1	1	14.66	XW	MED	OCTS	96	12:20	13:00	GEN
DEM-DEM-06-02-201	15301	1694776	Powell,Shlr	CVScredH	CRESTVIEW CRESTVIEW CVScredH	8:45	8:37	NCCU14	TD1	1	3.14	WC	MED	OCTS	64	8:30	8:50	GEN
DEM-DEM-06-02-201	15301	1694777	Powell,Shlr	CVScredH	CRESTVIEW CRESTVIEW CVScredH	10:45	12:23	NCCU17	TD1	1	3.14	WC	MED	OCTS	34	11:52	12:10	GEN
DEM-DEM-06-21-201	15318	1702816	Alonso,Mir	405,BEARR	FORTWALT FORTWALT FWaltonB	7:15	7:22	scut3	TD1	1	3.63	WC	SCP	OCTS	96	7:40	8:00	GEN
DEM-DEM-06-21-201	15318	1702817	Alonso,Mir	FWaltonB	FORTWALT FORTWALT 405,BEARR	9:45	9:49	SCCUT13	TD1	1	3.63	WC	SCP	OCTS	4	10:24	10:44	GEN
MAC-MOTI-06-29-201	15821	1695591	Watkins,Dr	312,PELHA	FORTWALT FORTWALT 315,SIKESC	16:55	16:55	SCCUT17	TD1	2	1.21	AM	DC	OCTS	96	16:43	17:10	GEN
MAC-MOTI-06-22-201	15821	1695923	Watkins,Dr	312,PELHA	FORTWALT FORTWALT 315,SIKESC	16:55	16:55	SCCUT24	TD1	2	1.21	AM	DC	OCTS	44	16:46	17:01	GEN
MAC-MOTI-06-09-201	15821	1698118	Watkins,Dr	312,PELHA	FORTWALT FORTWALT 315,SIKESC	15:21	15:46	SCCUT27	TD1	2	1.21	AM	DC	OCTS	31	15:13	15:25	GEN
MAC-MOTI-06-16-201	15821	1698610	Watkins,Dr	312,PELHA	FORTWALT FORTWALT 315,SIKESC	15:22	15:22	SCCUT24	TD1	2	1.21	AM	DC	OCTS	4	15:18	15:30	GEN
MAC-MOTI-06-19-201	15821	1700662	Watkins,Dr	312,PELHA	FORTWALT FORTWALT 315,SIKESC	16:55	16:55	NCCU12	TD1	2	1.21	AM	DC	OCTS	32	16:44	16:56	GEN
MAC-MOTI-06-30-201	15821	1699955	Watkins,Dr	312,PELHA	FORTWALT FORTWALT 315,SIKESC	15:21	15:21	NCCU16	TD1	2	1.21	AM	DC	OCTS	34	15:15	15:26	GEN
MAC-MOTI-06-07-201	15821	1701431	Watkins,Dr	312,PELHA	FORTWALT FORTWALT 315,SIKESC	16:55	17:01	SCCUT17	TD1	2	1.21	AM	DC	OCTS	41	16:50	17:00	GEN
MAC-MOTI-06-23-201	15821	1701981	Watkins,Dr	312,PELHA	FORTWALT FORTWALT 315,SIKESC	15:21	15:21	SCCUT17	TD1	2	1.21	AM	DC	OCTS	61	15:13	15:23	GEN
MAC-MOTI-06-15-201	15821	1702608	Watkins,Dr	312,PELHA	FORTWALT FORTWALT 315,SIKESC	16:55	16:55	SCCUT17	TD1	2	1.21	AM	DC	OCTS	60	16:47	16:52	GEN
MAC-MOTI-06-26-201	15821	1704261	Watkins,Dr	312,PELHA	FORTWALT FORTWALT 315,SIKESC	16:55	18:04	SCCUT17	TD1	2	1.21	AM	DC	OCTS	61	17:00	17:05	GEN
MAC-MOTI-06-16-201	15821	1704724	Watkins,Dr	DynamicPa	FORTWALT FORTWALT 312,PELHA	15:00	15:06	SCCUT24	TD1	1	1.95	AM	DC	OCTS	4	15:00	15:18	GEN
MAC-MOTI-06-05-201	15893	1695606	Dawson,M	40,WINDH	FORTWALT FORTWALT ChildCareH	6:00	6:00	SCCUT91	TD1	1	1.24	AM	DC	OCTS	33	5:55	6:09	GEN
MAC-MOTI-06-01-201	15893	1695607	Dawson,M	40,WINDH	FORTWALT FORTWALT ChildCareH	16:45	16:46	NCCU16	TD1	1	1.24	AM	DC	OCTS	6	16:35	16:44	GEN
MAC-MOTI-06-16-201	15893	1698858	Dawson,M	40,WINDH	FORTWALT FORTWALT ChildCareH	16:00	16:00	SCCUT28	TD1	1	1.24	AM	DC	OCTS	41	16:05	16:13	GEN
MAC-MOTI-06-05-201	15893	1695537	Dawson,M	ChildCareH	FORTWALT FORTWALT 40,WINDH	8:32	8:36	SCCUT91	TD1	2	1.24	AM	DC	OCTS	33	8:38	8:54	GEN
MAC-MOTI-06-06-201	15893	1695558	Dawson,M	ChildCareH	FORTWALT FORTWALT 40,WINDH	8:32	13:37	SCCUT23	TD1	2	1.24	AM	DC	OCTS	73	8:59	9:10	GEN
MAC-MOTI-06-05-201	15893	1695483	Dawson,M	40,WINDH	FORTWALT FORTWALT ChildCareH	16:00	16:09	SCCUT24	TD1	1	1.24	AM	DC	OCTS	94	16:23	16:32	GEN
MAC-MOTI-06-01-201	15893	1695527	Dawson,M	ChildCareH	FORTWALT FORTWALT 40,WINDH	7:00	11:02	SCCUT21	TD1	1	1.24	AM	DC	OCTS	44	10:29	10:37	GEN
MAC-MOTI-06-20-201	15893	1695559	Dawson,M	ChildCareH	FORTWALT FORTWALT 40,WINDH	8:44	8:44	SCCUT21	TD1	1	1.24	AM	DC	OCTS	61	8:34	8:48	GEN
MAC-MOTI-06-30-201	15893	1695560	Dawson,M	ChildCareH	FORTWALT FORTWALT 40,WINDH	8:37	8:37	SCCUT15	TD1	1	1.24	AM	DC	OCTS	8	8:44	8:54	GEN
MAC-MOTI-06-28-201	15893	1695562	Dawson,M	ChildCareH	FORTWALT FORTWALT 40,WINDH	8:37	8:37	scut3	TD1	1	1.24	AM	DC	OCTS	75	8:35	8:45	GEN
MAC-MOTI-06-22-201	15893	1696077	Dawson,M	ChildCareH	FORTWALT FORTWALT 40,WINDH	8:44	8:44	SCCUT91	TD1	1	1.24	AM	DC	OCTS	33	8:20	8:26	GEN
MAC-MOTI-06-16-201	15893	1696080	Dawson,M	ChildCareH	FORTWALT FORTWALT 40,WINDH	8:44	8:44	SCCUT91	TD1	1	1.24	AM	DC	OCTS	33	8:30	8:35	GEN
MAC-MOTI-06-29-201	15893	1696789	Dawson,M	ChildCareH	FORTWALT FORTWALT 40,WINDH	8:37	9:29	SCCUT91	TD1	1	1.24	AM	DC	OCTS	33	8:37	8:42	GEN
MAC-MOTI-06-19-201	15893	1696792	Dawson,M	ChildCareH	FORTWALT FORTWALT 40,WINDH	8:44	8:44	SCCUT16	TD1	1	1.24	AM	DC	OCTS	31	8:23	8:26	GEN
MAC-MOTI-06-14-201	15893	1697360	Dawson,M	Children'sc	FORTWALT FORTWALT ChildCareH	16:17	16:18	SCCUT24	TD1	2	1.35	AM	DC	OCTS	33	16:00	16:16	GEN
MAC-MOTI-06-12-201	15893	1697363	Dawson,M	Children'sc	FORTWALT FORTWALT ChildCareH	8:32	8:32	SCCUT29	TD1	2	1.35	AM	DC	OCTS	96	8:27	8:37	GEN
MAC-MOTI-06-22-201	15893	1697799	Dawson,M	Children'sc	FORTWALT FORTWALT ChildCareH	16:17	16:20	NCCU12	TD1	2	1.35	AM	DC	OCTS	34	16:03	16:10	GEN
DEM-DEM-06-01-201	15893	1697802	Dawson,M	Children'sc	FORTWALT FORTWALT ChildCareH	10:47	10:53	SCCUT21	TD1	2	1.35	AM	DC	OCTS	44	10:20	10:26	GEN
MAC-MOTI-06-28-201	15893	1698761	Dawson,M	Children'sc	FORTWALT FORTWALT ChildCareH	8:27	8:27	scut3	TD1	2	1.35	AM	DC	OCTS	75	8:25	8:30	GEN
MAC-MOTI-06-20-201	15893	1698762	Dawson,M	Children'sc	FORTWALT FORTWALT ChildCareH	16:17	16:42	SCCUT17	TD1	2	1.35	AM	DC	OCTS	87	16:08	16:13	GEN
MAC-MOTI-06-20-201	15893	1700088	Dawson,M	Children'sc	FORTWALT FORTWALT ChildCareH	8:32	8:33	SCCUT21	TD1	2	1.35	AM	EMP	OCTS	61	8:29	8:33	GEN
MAC-MOTI-06-22-201	15893	1700089	Dawson,M	Children'sc	FORTWALT FORTWALT ChildCareH	8:32	8:32	SCCUT91	TD1	2	1.35	AM	EMP	OCTS	33	8:15	8:19	GEN
MAC-MOTI-06-12-201	15893	1702987	Dawson,M	Children'sc	FORTWALT FORTWALT ChildCareH	16:17	18:30	SCCUT27	TD1	2	1.35	AM	DC	OCTS	94	16:12	16:14	GEN
MAC-MOTI-06-13-201	15893	1703130	Dawson,M	ChildCareH	FORTWALT FORTWALT Children'sc	8:32	8:32	SCCUT91	TD1	2	1.35	AM	DC	OCTS	33	8:27	8:28	GEN
MAC-MOTI-06-09-201	15893	1703140	Dawson,M	ChildCareH	FORTWALT FORTWALT ChildCareH	16:17	16:59	SCCUT27	TD1	2	1.35	AM	DC	OCTS	31	16:30	16:40	GEN
MAC-MOTI-06-09-201	15893	1703131	Dawson,M	ChildCareH	FORTWALT FORTWALT Children'sc	8:32	8:43	SCCUT91	TD1	2	1.35	AM	DC	OCTS	33	8:45	8:50	GEN
MAC-MOTI-06-12-201	15893	1702989	Dawson,M	Children'sc	FORTWALT FORTWALT ChildCareH	16:17	17:00	SCCUT27	TD1	2	1.35	AM	DC	OCTS	94	16:29	16:34	GEN
MAC-MOTI-06-30-201	15893	1703132	Dawson,M	Children'sc	FORTWALT FORTWALT ChildCareH	8:27	8:27	SCCUT15	TD1	2	1.35	AM	DC	OCTS	8	8:41	8:43	GEN
MAC-MOTI-06-14-201	15893	1703142	Dawson,M	ChildCareH	FORTWALT FORTWALT Children'sc	8:32	9:14	SCCUT10	TD1	2	1.35	AM	DC	OCTS	47	8:45	8:46	GEN
MAC-MOTI-06-13-201	15893	1706157	Dawson,M	Children'sc	FORTWALT FORTWALT ChildCareH	16:17	16:18	SCCUT24	TD1	2	1.35	AM	DC	OCTS	43	16:17	16:27	GEN
MAC-MOTI-06-29-201	15893	1706160	Dawson,M	Children'sc	FORTWALT FORTWALT ChildCareH	8:27	9:21	SCCUT91	TD1	2	1.35	AM	DC	OCTS	33	8:26	8:35	GEN
MAC-MOTI-06-02-201	15893	1706158	Dawson,M	ChildCareH	FORTWALT FORTWALT Children'sc	8:32	8:32	SCCUT15	TD1	2	1.35	AM	DC	OCTS	61	8:36	8:42	GEN
MAC-MOTI-06-21-201	15893	1706161	Dawson,M	714,NAVY5	FORTWALT FORTWALT ChildCareH	16:17	16:17	SCCUT91	TD1	2	2.25	AM	DC	OCTS	33	7:59	8:18	GEN
MAC-MOTI-06-08-201	15893	1706159	Dawson,M	ChildCareH	FORTWALT FORTWALT 714,NAVY5	8:32	17:35	SCCUT27	TD1	2	2.25	AM	DC	OCTS	43	17:24	17:36	GEN
MAC-MOTI-06-19-201	15893	1706162	Dawson,M	40,WINDH	FORTWALT FORTWALT ChildCareH	16:00	16:10	SCCUT27	TD1	1	1.24	AM	DC	OCTS	94	16:11	16:17	GEN
STA-STANC-06-02-201	15903	1694435	Nelson,Elm	Westwood	FORTWALT FORTWALT Frenslush	6:45	6:45	scut3	TD1	1	0.18	XA	MED	OCTS	87	6:45	7:00	DIA
STA-STANC-06-02-201	15903	1694441	Nelson,Elm	Frenslush	FORTWALT FORTWALT Westwood	11:20	11:24	NCCU12	TD1	1	0.18	XA	MED	OCTS	63	11:14	11:27	DIA
STA-STANC-06-26-201	15903	1696979	Nelson,Elm	214,ELAIN	FORTWALT FORTWALT Frenslush	6:45	7:05	SCCUT4	TD1	1	3.01	XA	MED	OCTS	96	7:00	7:34	DIA
STA-STANC-06-21-201	15903	1696985	Nelson,Elm	214,ELAIN	FORTWALT FORTWALT Frenslush	6:45	6:55	SCCUT4	TD1	1	3.01	XA	MED	OCTS	95	6:59	7:32	DIA
STA-STANC-06-28-201	15903	1697640	Nelson,Elm	214,ELAIN	FORTWALT FORTWALT Frenslush	6:45	7:01	scut3	TD1	1	3.01	XA	MED	OCTS	75	6:55	7:27	DIA
STA-STANC-06-16-201	15903	1697692	Nelson,Elm	214,ELAIN	FORTWALT FORTWALT Frenslush	6:45	6:45	NCCU19	TD1	1	3.01	XA	MED	OCTS	62	6:25	6:48	DIA
STA-STANC-06-23-201	15903	1698602	Nelson,Elm	214,ELAIN	FORTWALT FORTWALT Frenslush	6:45	17:55	SCCUT26	TD1	1	3.01	XA	MED	OCTS	71	6:30	6:53	DIA
STA-STANC-06-12-201	15903	1698659	Nelson,Elm	214,ELAIN	FORTWALT FORTWALT Frenslush	6:45	6:45	NCCU14	TD1	1	3.01	XA	MED	OCTS	72	6:40	7:02	DIA
STA-STANC-06-19-201	15903	1699924	Nelson,Elm	214,ELAIN	FORTWALT FORTWALT Frenslush	6:45	7:33	SCCUT23	TD1	1	3.01	XA	MED	OCTS	60	7:21	7:41	DIA
STA-STANC-06-14-201	15903	1699979	Nelson,Elm	214,ELAIN	FORTWALT FORTWALT Frenslush	6:45	7:05	SCCUT16	TD1	1	3.01	XA	MED	OCTS	31	6:56	7:10	DIA
STA-STANC-06-30-201	15903	1700946	Nelson,Elm	214,ELAIN	FORTWALT FORTWALT Frenslush	6:45	7:38	scut3	TD1	1	3.01	XA	MED	OCTS	95	6:48	6:46	DIA
STA-STANC-06-23-201	15903	1700998	Nelson,Elm	Frenslush														

STA-STANC 06-17-201	16124	1701550	Whalen,Jol	SanDestinf	SANDESTIN DESTIN	1120,QUAI	10:30	10:57	TCCUT1	TD1	1	10.8	WC	MED	OCTS	75	10:45	11:18	DIA
STA-STANC 06-24-201	16124	1701551	Whalen,Jol	SanDestinf	SANDESTIN DESTIN	1120,QUAI	10:30	10:45	NCCUT17	TD1	1	10.8	WC	MED	OCTS	81	10:51	11:24	DIA
STA-STANC 06-29-201	16124	1702517	Whalen,Jol	SanDestinf	SANDESTIN DESTIN	1120,QUAI	10:30	10:30	SCCUT23	TD1	1	10.8	WC	MED	OCTS	60	10:45	11:18	DIA
STA-STANC 06-10-201	16124	1702518	Whalen,Jol	SanDestinf	SANDESTIN DESTIN	1120,QUAI	10:30	10:45	SCCUT11	TD1	1	10.8	WC	MED	OCTS	4	10:24	10:56	DIA
STA-STANC 06-15-201	16124	1703415	Whalen,Jol	SanDestinf	SANDESTIN DESTIN	1120,QUAI	10:30	10:30	SCCUT13	TD1	1	10.8	WC	MED	OCTS	4	10:10	10:41	DIA
STA-STANC 06-01-201	16124	1703416	Whalen,Jol	SanDestinf	SANDESTIN DESTIN	1120,QUAI	10:30	10:30	SCCUT25	TD1	1	10.8	WC	MED	OCTS	9	10:35	11:06	DIA
STA-STANC 06-03-201	16124	1704377	Whalen,Jol	SanDestinf	SANDESTIN DESTIN	1120,QUAI	10:30	10:45	TCCUT1	TD1	1	10.8	WC	MED	OCTS	4	10:10	10:40	DIA
STA-STANC 06-08-201	16124	1704378	Whalen,Jol	SanDestinf	SANDESTIN DESTIN	1120,QUAI	10:30	10:30	SCCUT23	TD1	1	10.8	WC	MED	OCTS	94	10:30	10:45	DIA
DEM-DEM, 06-22-201	16238	1701777	Moore,Vict	507,UNIO	FORTWALT FORTWALT Westwood	6:15	6:40	SCCUT10	TD1	1	0.82	AM	EMP	OCTS	41	6:32	6:40	GEN	
STA-STANC 06-07-201	16252	1693273	Bauchwitz,	406,SHERR	FORTWALT FORTWALT Horizon's/f	7:30	7:43	SCCUT26	TD1	1	3.02	WC	EMP	OCTS	87	7:21	8:14	GEN	
STA-STANC 06-26-201	16252	1693274	Bauchwitz,	406,SHERR	FORTWALT FORTWALT Horizon's/f	7:30	7:31	NCCUT9	TD1	1	3.02	WC	EMP	OCTS	62	7:30	8:17	GEN	
STA-STANC 06-28-201	16252	1693923	Bauchwitz,	406,SHERR	FORTWALT FORTWALT Horizon's/f	7:30	7:35	SCCUT15	TD1	1	3.02	WC	EMP	OCTS	8	7:25	8:00	GEN	
STA-STANC 06-02-201	16252	1693924	Bauchwitz,	406,SHERR	FORTWALT FORTWALT Horizon's/f	7:30	7:30	SCCUT25	TD1	1	3.02	WC	EMP	OCTS	73	7:36	8:09	GEN	
STA-STANC 06-12-201	16252	1694870	Bauchwitz,	406,SHERR	FORTWALT FORTWALT Horizon's/f	7:30	7:30	SCCUT23	TD1	1	3.02	WC	EMP	OCTS	87	7:10	7:42	GEN	
STA-STANC 06-09-201	16252	1694871	Bauchwitz,	406,SHERR	FORTWALT FORTWALT Horizon's/f	7:30	7:42	NCCUT9	TD1	1	3.02	WC	EMP	OCTS	62	7:32	7:56	GEN	
STA-STANC 06-16-201	16252	1695930	Bauchwitz,	406,SHERR	FORTWALT FORTWALT Horizon's/f	7:30	7:15	SCCUT23	TD1	1	3.02	WC	EMP	OCTS	60	7:11	7:32	GEN	
STA-STANC 06-30-201	16252	1695931	Bauchwitz,	406,SHERR	FORTWALT FORTWALT Horizon's/f	7:30	8:04	SCCUT26	TD1	1	3.02	WC	EMP	OCTS	71	7:51	8:11	GEN	
STA-STANC 06-05-201	16252	1696642	Bauchwitz,	406,SHERR	FORTWALT FORTWALT Horizon's/f	7:30	7:30	SCCUT25	TD1	1	3.02	WC	EMP	OCTS	95	7:28	7:45	GEN	
STA-STANC 06-19-201	16252	1696643	Bauchwitz,	406,SHERR	FORTWALT FORTWALT Horizon's/f	7:30	7:28	SCCUT16	TD1	1	3.02	WC	EMP	OCTS	31	7:35	7:50	GEN	
STA-STANC 06-14-201	16252	1697560	Bauchwitz,	406,SHERR	FORTWALT FORTWALT Horizon's/f	7:30	8:15	SCCUT27	TD1	1	3.02	WC	EMP	OCTS	95	8:24	8:51	GEN	
STA-STANC 06-19-201	16252	1698617	Bauchwitz,	Horizon's/f	FORTWALT FORTWALT 406,SHERR	17:00	17:00	SCCUT27	TD1	1	3.02	WC	EMP	OCTS	94	16:50	17:43	GEN	
STA-STANC 06-09-201	16252	1698618	Bauchwitz,	Horizon's/f	FORTWALT FORTWALT 406,SHERR	17:00	18:19	NCCUT6	TD1	1	3.02	WC	EMP	OCTS	97	17:06	17:49	GEN	
STA-STANC 06-16-201	16252	1699944	Bauchwitz,	Horizon's/f	FORTWALT FORTWALT 406,SHERR	17:00	17:00	NCCUT6	TD1	1	3.02	WC	EMP	OCTS	97	16:50	17:32	GEN	
STA-STANC 06-07-201	16252	1699945	Bauchwitz,	Horizon's/f	FORTWALT FORTWALT 406,SHERR	17:00	18:14	NCCUT6	TD1	1	3.02	WC	EMP	OCTS	97	17:10	17:48	GEN	
STA-STANC 06-05-201	16252	1702617	Bauchwitz,	Horizon's/f	FORTWALT FORTWALT 406,SHERR	17:00	17:00	SCCUT24	TD1	1	3.02	WC	EMP	OCTS	94	17:13	17:31	GEN	
STA-STANC 06-28-201	16252	1703759	Bauchwitz,	Horizon's/f	FORTWALT FORTWALT 406,SHERR	17:00	18:35	SCCUT27	TD1	1	3.02	WC	EMP	OCTS	94	17:56	18:14	GEN	
STA-STANC 06-12-201	16252	1703760	Bauchwitz,	Horizon's/f	FORTWALT FORTWALT 406,SHERR	17:00	18:49	SCCUT27	TD1	1	3.02	WC	EMP	OCTS	94	17:13	17:30	GEN	
STA-STANC 06-02-201	16252	1704731	Bauchwitz,	Horizon's/f	FORTWALT FORTWALT 406,SHERR	17:00	17:01	SCCUT7	TD1	1	3.02	WC	EMP	OCTS	8	17:02	17:19	GEN	
DEM-DEM, 06-12-201	16466	1693545	Williams,Ci	202,ELAIN	FORTWALT FORTWALT FWBMCPh	13:30	13:15	SCCUT13	TD1	1	2.93	WC	MED	OCTS	4	13:10	14:00	GEN	
DEM-DEM, 06-23-201	16466	1693546	Williams,Ci	202,ELAIN	FORTWALT FORTWALT FWBMCPh	13:15	13:28	SCCUT15	TD1	1	2.93	WC	MED	OCTS	8	13:11	13:59	GEN	
DEM-DEM, 06-01-201	16466	1693547	Williams,Ci	202,ELAIN	FORTWALT FORTWALT FWBMCPh	11:45	11:51	NCCUT8	TD1	1	2.93	WC	MED	OCTS	82	11:40	12:20	GEN	
DEM-DEM, 06-26-201	16466	1693548	Williams,Ci	202,ELAIN	FORTWALT FORTWALT FWBMCPh	13:30	13:54	SCCUT21	TD1	1	2.93	WC	MED	OCTS	4	13:19	13:55	GEN	
DEM-DEM, 06-05-201	16466	1695733	Williams,Ci	202,ELAIN	FORTWALT FORTWALT FWBMCPh	13:30	13:30	SCCUT26	TD1	1	2.93	WC	MED	OCTS	60	13:25	13:57	GEN	
DEM-DEM, 06-21-201	16466	1695735	Williams,Ci	202,ELAIN	FORTWALT FORTWALT FWBMCPh	13:15	13:15	NCCUT8	TD1	1	2.93	WC	MED	OCTS	81	13:09	13:39	GEN	
DEM-DEM, 06-07-201	16466	1695734	Williams,Ci	202,ELAIN	FORTWALT FORTWALT FWBMCPh	13:30	13:39	SCCUT22	TD1	1	2.93	WC	MED	OCTS	95	13:25	13:54	GEN	
DEM-DEM, 06-19-201	16466	1695736	Williams,Ci	202,ELAIN	FORTWALT FORTWALT FWBMCPh	13:15	13:25	SCCUT11	TD1	1	2.93	WC	MED	OCTS	87	13:26	13:52	GEN	
DEM-DEM, 06-09-201	16466	1696298	Williams,Ci	202,ELAIN	FORTWALT FORTWALT FWBMCPh	13:30	13:30	SCCUT26	TD1	1	2.93	WC	MED	OCTS	94	13:11	13:37	GEN	
DEM-DEM, 06-28-201	16466	1696299	Williams,Ci	202,ELAIN	FORTWALT FORTWALT FWBMCPh	13:44	13:15	SCCUT4	TD1	1	2.93	WC	MED	OCTS	96	13:15	13:40	GEN	
DEM-DEM, 06-14-201	16466	1698852	Williams,Ci	202,ELAIN	FORTWALT FORTWALT FWBMCPh	13:43	15:34	SCCUT4	TD1	1	2.93	WC	MED	OCTS	96	13:45	14:08	GEN	
DEM-DEM, 06-05-201	16466	1698855	Williams,Ci	FWBMCPh	FORTWALT FORTWALT 202,ELAIN	15:15	15:53	NCCUT15	TD1	1	2.93	WC	MED	OCTS	70	15:40	16:36	GEN	
DEM-DEM, 06-21-201	16466	1698853	Williams,Ci	FWBMCPh	FORTWALT FORTWALT 202,ELAIN	15:00	15:00	NCCUT15	TD1	1	2.93	WC	MED	OCTS	70	15:45	16:29	GEN	
DEM-DEM, 06-23-201	16466	1698856	Williams,Ci	FWBMCPh	FORTWALT FORTWALT 202,ELAIN	15:00	15:00	SCCUT15	TD1	1	2.93	WC	MED	OCTS	8	14:07	14:51	GEN	
DEM-DEM, 06-09-201	16466	1701276	Williams,Ci	FWBMCPh	FORTWALT FORTWALT 202,ELAIN	15:15	15:00	SCCUT28	TD1	1	2.93	WC	MED	OCTS	60	14:51	15:27	GEN	
DEM-DEM, 06-01-201	16466	1701278	Williams,Ci	FWBMCPh	FORTWALT FORTWALT 202,ELAIN	13:45	17:10	SCCUT4	TD1	1	2.93	WC	MED	OCTS	87	13:45	14:14	GEN	
DEM-DEM, 06-19-201	16466	1701277	Williams,Ci	FWBMCPh	FORTWALT FORTWALT 202,ELAIN	15:00	15:10	NCCUT6	TD1	1	2.93	WC	MED	OCTS	97	15:09	15:38	GEN	
DEM-DEM, 06-12-201	16466	1701279	Williams,Ci	FWBMCPh	FORTWALT FORTWALT 202,ELAIN	15:15	16:06	SCCUT24	TD1	1	2.93	WC	MED	OCTS	87	15:40	16:07	GEN	
DEM-DEM, 06-26-201	16466	1702320	Williams,Ci	FWBMCPh	FORTWALT FORTWALT 202,ELAIN	15:15	15:25	SCCUT17	TD1	1	2.93	WC	MED	OCTS	61	15:00	15:23	GEN	
DEM-DEM, 06-28-201	16466	1702321	Williams,Ci	FWBMCPh	FORTWALT FORTWALT 202,ELAIN	15:15	17:29	NCCUT16	TD1	1	2.93	WC	MED	OCTS	79	16:20	16:41	GEN	
DEM-DEM, 06-07-201	16466	1705023	Williams,Ci	FWBMCPh	FORTWALT FORTWALT 202,ELAIN	15:15	15:39	SCCUT28	TD1	1	2.93	WC	MED	OCTS	4	16:11	16:30	GEN	
DEM-DEM, 06-14-201	16466	1705026	Williams,Ci	FWBMCPh	FORTWALT FORTWALT 202,ELAIN	15:15	15:49	SCCUT21	TD1	1	2.93	WC	MED	OCTS	76	15:15	15:30	GEN	
DEM-DEM, 06-01-201	16466	1705024	Williams,Ci	OKALOOSA	FORTWALT FORTWALT OKALOOSA	8:00	8:00	NCCUT17	TD1	1	3.25	WC	SCP	OCTS	70	7:59	8:41	GEN	
DEM-DEM, 06-01-201	16466	1705027	Williams,Ci	OKALOOSA	SHALIMAR FORTWALT 202,ELAIN	10:00	10:15	SCCUT17	TD1	1	3.25	WC	SCP	OCTS	61	10:31	10:50	GEN	
OUT-OUTC 06-20-201	16646	1702223	Williams,M	DestinHeal	DESTIN GULFBREEZEE	8:15	8:07	SCCUT23	TD1	1	43.07	XW	MED	OCTS	60	7:27	9:15	GEN	
STA-STANC 06-21-201	16736	1694726	Gipson,Eli	Fresenius	FORTWALT FORTWALT FtWalton8	16:00	16:36	SCCUT7	TD1	1	0.21	XW	MED	OCTS	6	16:04	16:25	DIA	
DEM-DEM, 06-22-201	16736	1694727	Gipson,Eli	Fresenius	FORTWALT FORTWALT 1100,CROS	19:30	19:30	SCCUT18	TD1	1	1.52	XW	MED	OCTS	61	19:30	19:58	GEN	
DEM-DEM, 06-01-201	16736	1693297	Gipson,Eli	Fresenius	FORTWALT FORTWALT 1100,CROS	11:30	11:30	SCCUT3	TD1	1	1.71	XW	MED	OCTS	95	11:35	12:00	GEN	
STA-STANC 06-05-201	16736	1693298	Gipson,Eli	Fresenius	FORTWALT FORTWALT 1100,CROS	13:15	13:15	NCCUT8	TD1	1	1.71	XW	MED	OCTS	82	13:34	13:42	GEN	
STA-STANC 06-28-201	16736	1693945	Gipson,Eli	Fresenius	FORTWALT FORTWALT 1100,CROS	10:00	10:19	SCCUT21	TD1	1	1.73	XW	MED	OCTS	4	9:07	10:03	DIA	
STA-STANC 06-12-201	16736	1696240	Gipson,Eli	Fresenius	FORTWALT FORTWALT 1100,CROS	10:00	10:03	SCCUT17	TD1	1	1.73	XW	MED	OCTS	95	9:55	10:20	DIA	
STA-STANC 06-07-201	16736	1694888	Gipson,Eli	Fresenius	FORTWALT FORTWALT 1100,CROS	10:00	10:00	SCCUT13	TD1	1	1.73	XW	MED	OCTS	4	10:00	10:22	DIA	
STA-STANC 06-02-201	16736	1696241	Gipson,Eli	Fresenius	FORTWALT FORTWALT 1100,CROS	10:00	10:07	SCCUT22	TD1	1	1.73	XW	MED	OCTS	95	10:00	10:20	DIA	
STA-STANC 06-21-201	16736	1695955	Gipson,Eli	Fresenius	FORTWALT FORTWALT 1100,CROS	10:00	10:00	SCCUT4	TD1	1	1.73	XW	MED	OCTS	95	10:00	10:18	DIA	
STA-STANC 06-19-201	16736	1696242	Gipson,Eli	Fresenius	FORTWALT FORTWALT 1100,CROS	10:00	10:00	SCCUT21	TD1	1	1.73	XW	MED	OCTS	61	10:01	10:17	DIA	
STA-STANC 06-16-201	16736	1696663	Gipson,Eli	Fresenius	FORTWALT FORTWALT 1100,CROS	10:00	10:01	TCCUT1	TD1	1	1.73	XW	MED	OCTS	4	10:05	10:20	DIA	
STA-STANC 06-26-201	16736	1697677	Gipson,Eli	Fresenius	FORTWALT FORTWALT 1100,CROS	10:00	10:09	SCCUT17	TD1	1	1.73	XW	MED	OCTS	61	10:11	10:15	DIA	
STA-STANC 06-02-201	16736	1697678	Gipson,Eli	Fresenius	FORTWALT FORTWALT 1100,CROS	9:45	9:45	SCCUT15	TD1	1	1.73	XW	MED	OCTS	61	9:45	10:15	DIA	
STA-STANC 06-09-201	16736	1700821	Gipson,Eli	Fresenius	FORTWALT FORTWALT 1100,CROS	10:00	10:00	scut3	TD1	1	1.73	XW	MED	OCTS	95	10:00	10:30	DIA	
STA-STANC 06-23-201	16736	1698641	Gipson,Eli	Fresenius	FORTWALT FORTWALT 1100,CROS	10:00	10:26	SCCUT4	TD1	1	1.73	XW	MED	OCTS	4	10:25			

STA-STANC 06-30-201	16870	1699216	Blondo,Kar 156,ALDER FORTWALT FORTWALT 546,MARYI	6:45	7:02	sccut3	TD1	1	4.2	WC	EMP	OCTS	95	7:27	7:55	GEN
STA-STANC 06-20-201	16870	1699217	Blondo,Kar 546,MARYI FORTWALT FORTWALT 156,ALDER	16:15	21:06	SCCUT27	TD1	1	4.2	WC	EMP	OCTS	6	16:32	17:13	GEN
STA-STANC 06-01-201	16870	1699998	Blondo,Kar 546,MARYI FORTWALT FORTWALT 156,ALDER	16:15	16:30	SCCUT24	TD1	1	4.2	WC	EMP	OCTS	94	16:27	17:07	GEN
STA-STANC 06-29-201	16870	1699999	Blondo,Kar 546,MARYI FORTWALT FORTWALT 156,ALDER	16:15	16:42	NCCUT15	TD1	1	4.2	WC	EMP	OCTS	82	16:15	16:50	GEN
STA-STANC 06-12-201	16870	1700569	Blondo,Kar 546,MARYI FORTWALT FORTWALT 156,ALDER	16:15	17:34	NCCUT5	TD1	1	4.2	WC	EMP	OCTS	79	17:00	17:28	GEN
STA-STANC 06-22-201	16870	1700570	Blondo,Kar 546,MARYI FORTWALT FORTWALT 156,ALDER	16:15	17:16	SCCUT17	TD1	1	4.2	WC	EMP	OCTS	73	16:25	16:52	GEN
STA-STANC 06-13-201	16870	1701492	Blondo,Kar 546,MARYI FORTWALT FORTWALT 156,ALDER	16:15	16:53	SCCUT17	TD1	1	4.2	WC	EMP	OCTS	98	16:30	16:53	GEN
STA-STANC 06-02-201	16870	1701493	Blondo,Kar 546,MARYI FORTWALT FORTWALT 156,ALDER	16:15	16:15	SCCUT17	TD1	1	4.2	WC	EMP	OCTS	4	16:18	16:40	GEN
STA-STANC 06-09-201	16870	1702051	Blondo,Kar 546,MARYI FORTWALT FORTWALT 156,ALDER	16:15	17:45	SCCUT27	TD1	1	4.2	WC	EMP	OCTS	31	16:58	17:20	GEN
STA-STANC 06-06-201	16870	1702052	Blondo,Kar 546,MARYI FORTWALT FORTWALT 156,ALDER	16:15	16:59	SCCUT93	TD1	1	4.2	WC	EMP	OCTS	9	16:41	17:00	GEN
STA-STANC 06-16-201	16870	1702494	Blondo,Kar 546,MARYI FORTWALT FORTWALT 156,ALDER	16:15	16:30	SCCUT24	TD1	1	4.2	WC	EMP	OCTS	4	16:10	16:29	GEN
STA-STANC 06-30-201	16870	1702495	Blondo,Kar 546,MARYI FORTWALT FORTWALT 156,ALDER	16:15	18:41	SCCUT12	TD1	1	4.2	WC	EMP	OCTS	31	16:20	16:38	GEN
STA-STANC 06-26-201	16870	1702673	Blondo,Kar 546,MARYI FORTWALT FORTWALT 156,ALDER	16:15	17:10	SCCUT17	TD1	1	4.2	WC	EMP	OCTS	61	16:25	16:43	GEN
STA-STANC 06-03-201	16870	1702674	Blondo,Kar 546,MARYI FORTWALT FORTWALT 156,ALDER	16:15	16:31	SCCUT24	TD1	1	4.2	WC	EMP	OCTS	95	16:32	16:50	GEN
STA-STANC 06-23-201	16870	1703359	Blondo,Kar 546,MARYI FORTWALT FORTWALT 156,ALDER	16:15	17:12	SCCUT17	TD1	1	4.2	WC	EMP	OCTS	61	17:17	17:35	GEN
STA-STANC 06-17-201	16870	1704322	Blondo,Kar 546,MARYI FORTWALT FORTWALT 156,ALDER	16:15	16:15	SCCUT24	TD1	1	4.2	WC	EMP	OCTS	95	16:09	16:26	GEN
STA-STANC 06-04-201	16870	1704323	Blondo,Kar 546,MARYI FORTWALT FORTWALT 156,ALDER	16:15	16:15	SCCUT27	TD1	1	4.2	WC	EMP	OCTS	94	16:07	16:22	GEN
STA-STANC 06-28-201	16870	1704794	Blondo,Kar 546,MARYI FORTWALT FORTWALT 156,ALDER	16:15	17:08	NCCUT16	TD1	1	4.2	WC	EMP	OCTS	72	17:28	17:42	GEN
STA-STANC 06-19-201	16870	1704795	Blondo,Kar 546,MARYI FORTWALT FORTWALT 156,ALDER	16:15	16:28	NCCUT16	TD1	1	4.2	WC	EMP	OCTS	34	16:47	17:00	GEN
DEM-DEM 06-06-201	16918	1697063	Stover,Dor 1103,SEED NICEVILLE NICEVILLE Wal-Mart#	9:15	9:14	TCUT1	TD1	1	1.42	AM	SHP	OCTS	87	9:04	9:20	GEN
DEM-DEM 06-06-201	16918	1697064	Stover,Dor Wal-Mart# NICEVILLE NICEVILLE 1103,SEED	12:15	12:00	SCCUT10	TD1	1	1.42	AM	SHP	OCTS	47	12:00	12:55	GEN
DEM-DEM 06-26-201	17108	1703020	Ross,Cathe Northwest VALPARAIS FORTWALT 34,LAURIE	14:25	14:25	sccut3	TD1	1	8.36	SC	SCP	OCTS	87	14:00	14:57	GEN
STA-STANC 06-26-201	17274	1693986	McNabb,Cr 627,2NDST DESTIN SANDESTIN SanDestinf	10:20	10:05	sccut3	TD1	1	13.29	WC	MED	OCTS	87	10:05	11:15	DIA
STA-STANC 06-07-201	17274	1694924	McNabb,Cr 627,2NDST DESTIN SANDESTIN SanDestinf	10:20	10:10	SCCUT25	TD1	1	13.29	WC	MED	OCTS	96	9:39	10:44	DIA
STA-STANC 06-14-201	17274	1694925	McNabb,Cr 627,2NDST DESTIN SANDESTIN SanDestinf	10:20	10:20	SCCUT15	TD1	1	13.29	WC	MED	OCTS	8	10:09	11:01	DIA
STA-STANC 06-05-201	17274	1695996	McNabb,Cr 627,2NDST DESTIN SANDESTIN SanDestinf	10:20	10:22	SCCUT25	TD1	1	13.29	WC	MED	OCTS	95	10:22	11:14	DIA
STA-STANC 06-30-201	17274	1695997	McNabb,Cr 627,2NDST DESTIN SANDESTIN SanDestinf	10:20	10:05	sccut3	TD1	1	13.29	WC	MED	OCTS	95	10:10	11:00	DIA
STA-STANC 06-21-201	17274	1696701	McNabb,Cr 627,2NDST DESTIN SANDESTIN SanDestinf	10:20	10:05	SCCUT25	TD1	1	13.29	WC	MED	OCTS	87	10:07	10:55	DIA
STA-STANC 06-12-201	17274	1696702	McNabb,Cr 627,2NDST DESTIN SANDESTIN SanDestinf	10:20	10:21	NCCUT2	TD1	1	13.29	WC	MED	OCTS	63	10:19	11:05	DIA
STA-STANC 06-19-201	17274	1697172	McNabb,Cr 627,2NDST DESTIN SANDESTIN SanDestinf	10:20	10:39	SCCUT13	TD1	1	13.29	WC	MED	OCTS	4	10:20	11:00	DIA
STA-STANC 06-23-201	17274	1697713	McNabb,Cr 627,2NDST DESTIN SANDESTIN SanDestinf	10:20	10:39	SCCUT15	TD1	1	13.29	WC	MED	OCTS	8	10:20	11:00	DIA
STA-STANC 06-28-201	17274	1700003	McNabb,Cr 627,2NDST DESTIN SANDESTIN SanDestinf	10:20	10:10	SCCUT23	TD1	1	13.29	WC	MED	OCTS	60	10:05	10:39	DIA
STA-STANC 06-09-201	17274	1700004	McNabb,Cr 627,2NDST DESTIN SANDESTIN SanDestinf	10:20	10:20	SCCUT7	TD1	1	13.29	WC	MED	OCTS	98	10:20	10:38	DIA
STA-STANC 06-28-201	17274	1701020	McNabb,Cr SanDestinf SANDESTIN DESTIN 627,2NDST	15:25	17:12	SCCUT17	TD1	1	13.29	WC	MED	OCTS	95	16:35	17:56	DIA
STA-STANC 06-07-201	17274	1702056	McNabb,Cr SanDestinf SANDESTIN DESTIN 627,2NDST	15:25	20:20	SCCUT24	TD1	1	13.29	WC	MED	OCTS	75	15:10	16:10	DIA
STA-STANC 06-19-201	17274	1702057	McNabb,Cr SanDestinf SANDESTIN DESTIN 627,2NDST	15:25	15:40	SCCUT17B	TD1	1	13.29	WC	MED	OCTS	6	16:20	17:14	DIA
STA-STANC 06-12-201	17274	1702678	McNabb,Cr SanDestinf SANDESTIN DESTIN 627,2NDST	15:25	15:40	SCCUT17	TD1	1	13.29	WC	MED	OCTS	9	17:03	17:55	DIA
STA-STANC 06-09-201	17274	1702679	McNabb,Cr SanDestinf SANDESTIN DESTIN 627,2NDST	15:25	15:25	SCCUT24	TD1	1	13.29	WC	MED	OCTS	4	15:25	16:12	DIA
STA-STANC 06-26-201	17274	1703811	McNabb,Cr SanDestinf SANDESTIN DESTIN 627,2NDST	15:25	15:29	NCCUT16	TD1	1	13.29	WC	MED	OCTS	79	15:33	16:12	DIA
STA-STANC 06-23-201	17274	1703812	McNabb,Cr SanDestinf SANDESTIN DESTIN 627,2NDST	15:25	15:52	SHOOTER1	TD1	1	13.29	WC	MED	OCTS	71	16:31	17:08	DIA
STA-STANC 06-14-201	17274	1704797	McNabb,Cr SanDestinf SANDESTIN DESTIN 627,2NDST	15:25	16:11	NCCUT6	TD1	1	13.29	WC	MED	OCTS	34	16:20	16:56	DIA
DEM-DEM 06-08-201	17277	1696806	Ferguson,E 1053,JOHN NICEVILLE NICEVILLE TwinCities	11:00	11:00	SCCUT25	TD1	1	4.14	WC	MED	OCTS	76	10:10	10:46	GEN
DEM-DEM 06-08-201	17277	1696810	Ferguson,E TwinCities NICEVILLE NICEVILLE 1053,JOHN	13:30	13:49	SCCUT25	TD1	1	4.14	WC	MED	OCTS	76	13:20	13:45	GEN
DEM-DEM 06-30-201	17277	1706659	Ferguson,E 1053,JOHN NICEVILLE FORTWALT BayFoot&	8:00	8:00	NCCUT14	TD1	1	15.05	WC	MED	OCTS	97	7:52	8:30	GEN
DEM-DEM 06-30-201	17277	1706660	Ferguson,E BayFoot& FORTWALT NICEVILLE 1053,JOHN	11:00	11:00	NCCUT14	TD1	1	15.05	WC	MED	OCTS	97	11:55	12:20	GEN
DEM-DEM 06-29-201	17277	1707230	Ferguson,E 1053,JOHN NICEVILLE SANDESTIN SanDestinf	8:00	8:01	NCCUT17	TD1	1	17.78	WC	MED	OCTS	97	8:07	8:56	GEN
DEM-DEM 06-29-201	17277	1707231	Ferguson,E SanDestinf SANDESTIN NICEVILLE 1053,JOHN	10:45	9:10	NCCUT17	TD1	1	17.78	WC	MED	OCTS	97	9:19	9:57	GEN
STA-STANC 06-19-201	17356	1693318	Esquique,W FtWaltonB FORTWALT FORTWALT Fresenius	10:15	10:00	SCCUT15	TD1	1	0.94	WC	MED	OCTS	8	9:51	10:30	DIA
STA-STANC 06-30-201	17356	1693319	Esquique,W FtWaltonB FORTWALT FORTWALT Fresenius	10:15	10:04	SCCUT18	TD1	1	0.94	WC	MED	OCTS	76	10:12	10:46	DIA
STA-STANC 06-12-201	17356	1693961	Esquique,W FtWaltonB FORTWALT FORTWALT Fresenius	10:15	10:15	TCUT1	TD1	1	0.94	WC	MED	OCTS	75	10:06	10:36	DIA
STA-STANC 06-14-201	17356	1693962	Esquique,W FtWaltonB FORTWALT FORTWALT Fresenius	10:15	10:33	SCCUT21	TD1	1	0.94	WC	MED	OCTS	76	10:23	10:52	DIA
STA-STANC 06-16-201	17356	1694905	Esquique,W FtWaltonB FORTWALT FORTWALT Fresenius	10:15	10:26	SCCUT17	TD1	1	0.94	WC	MED	OCTS	98	10:08	10:33	DIA
STA-STANC 06-23-201	17356	1696409	Esquique,W FtWaltonB FORTWALT FORTWALT Fresenius	10:15	10:27	sccut3	TD1	1	0.94	WC	MED	OCTS	87	10:05	10:28	DIA
STA-STANC 06-02-201	17356	1696410	Esquique,W FtWaltonB FORTWALT FORTWALT Fresenius	10:15	10:26	SCCUT15	TD1	1	0.94	WC	MED	OCTS	61	10:30	10:53	DIA
STA-STANC 06-05-201	17356	1695975	Esquique,W FtWaltonB FORTWALT FORTWALT Fresenius	10:15	10:29	SCCUT26	TD1	1	0.94	WC	MED	OCTS	60	10:26	10:48	DIA
STA-STANC 06-07-201	17356	1695976	Esquique,W FtWaltonB FORTWALT FORTWALT Fresenius	10:15	13:44	SCCUT21	TD1	1	0.94	WC	MED	OCTS	60	10:28	10:50	DIA
STA-STANC 06-28-201	17356	1696680	Esquique,W FtWaltonB FORTWALT FORTWALT Fresenius	10:15	10:29	SCCUT4	TD1	1	0.94	WC	MED	OCTS	96	10:27	10:46	DIA
STA-STANC 06-21-201	17356	1696681	Esquique,W FtWaltonB FORTWALT FORTWALT Fresenius	10:15	10:15	SCCUT21	TD1	1	0.94	WC	MED	OCTS	61	10:14	10:30	DIA
STA-STANC 06-09-201	17356	1697695	Esquique,W FtWaltonB FORTWALT FORTWALT Fresenius	10:15	10:30	SCCUT26	TD1	1	0.94	WC	MED	OCTS	94	10:22	10:38	DIA
STA-STANC 06-26-201	17356	1697696	Esquique,W FtWaltonB FORTWALT FORTWALT Fresenius	10:15	12:21	SCCUT27	TD1	1	0.94	WC	MED	OCTS	94	11:49	12:10	DIA
STA-STANC 06-12-201	17356	1698662	Esquique,W Fresenius FORTWALT FORTWALT FtWaltonB	15:15	15:15	SCCUT24	TD1	1	0.94	WC	MED	OCTS	87	15:15	16:27	DIA
STA-STANC 06-14-201	17356	1698663	Esquique,W Fresenius FORTWALT FORTWALT FtWaltonB	15:15	17:31	sccut3	TD1	1	0.94	WC	MED	OCTS	9	15:17	15:53	DIA
STA-STANC 06-16-201	17356	1699982	Esquique,W Fresenius FORTWALT FORTWALT FtWaltonB	15:15	15:15	NCCUT15	TD1	1	0.94	WC	MED	OCTS	70	15:02	15:31	DIA
STA-STANC 06-05-201	17356	1699983	Esquique,W Fresenius FORTWALT FORTWALT FtWaltonB	15:15	16:14	SCCUT17	TD1	1	0.94	WC	MED	OCTS	73	16:00	16:25	DIA
STA-STANC 06-19-201	17356	1701001	Esquique,W Fresenius FORTWALT FORTWALT FtWaltonB	15:15	15:59	NCCUT6	TD1	1	0.94	WC	MED	OCTS	97	15:55	16:20	DIA
STA-STANC 06-21-201	17356	1701002	Esquique,W Fresenius FORTWALT FORTWALT FtWaltonB	15:15	15:19	NCCUT6	TD1	1	0.94	WC	MED	OCTS	97	15:38	16:01	DIA
STA-STANC 06-09-201	17356	1702035	Esquique,W Fresenius FORTWALT FORTWALT FtWaltonB	15:15	15:42	SCCUT29	TD1	1	0.94	WC	MED	OCTS	73	15:32	15:52	DIA
STA-STANC 06-26-201	17356	1702036	Esquique,W Fresenius FORTWALT FORTWALT FtWaltonB	15:15	18:40	SCCUT27	TD1	1	0.94	WC	MED	OCTS	94	17:25	17:45	DIA
STA-STANC 06-30-201	17356	1702657	Esquique,W Fresenius FORTWALT FORTWALT FtWaltonB	15:15	15:30	SCCUT28	TD1	1	0.94	WC	MED	OCTS	94	14:25	14:38	DIA
STA-STANC 06-02-201	17356	1702658	Esquique,W Fresenius FORTWALT FORTWALT FtWaltonB	15:15	15:30	SCCUT11	TD1	1	0.94	WC	MED	OCTS	75	15:35	15:46	DIA
STA-STANC 06-23-201	17356	1703796	Esquique,W Fresenius FORTWALT FORTWALT FtWaltonB	15:15	15:19	NCCUT6	TD1	1	0.94	WC	MED	OCTS	94	15:26	15:36	DIA
STA-STANC 06-28-201	17356	1703797	Esquique,W Fresenius													

DEM-DEM, 06-22-201	17694	1702453	Barton, Rot SanDestin	SANDESTIN	FORTWALT 60, YACHTC	11:30	11:31	NCCTU16	TD1	1	21	WC	MED	OCTS	83	11:45	13:07	GEN
OUT-OUTC 06-08-201	17794	1695667	Coffman-Jr DestinHeal	DESTIN	SANDESTIN SanDestin	10:30	10:16	SCCUT13	TD1	1	11.08	WC	MED	OCTS	4	10:10	10:43	GEN
OUT-OUTC 06-08-201	17794	1695668	Coffman-Jr SanDestin	SANDESTIN	DestinHeal	12:15	12:26	SCCUT25	TD1	1	11.08	WC	MED	OCTS	76	12:05	12:40	GEN
DEM-DEM, 06-14-201	17794	1695691	Coffman-Jr DestinHeal	DESTIN	FORTWALT FWBMCou	8:00	7:50	SCCUT15	TD1	1	13.69	WC	MED	OCTS	8	7:48	8:57	GEN
DEM-DEM, 06-21-201	17794	1695692	Coffman-Jr DestinHeal	DESTIN	FORTWALT 1005, MAR	8:15	8:31	SCCUT23	TD1	1	13.69	WC	MED	OCTS	60	7:50	8:45	GEN
DEM-DEM, 06-28-201	17794	1698304	Coffman-Jr DestinHeal	DESTIN	FORTWALT 1000, MAR	8:07	8:14	SCCUT29	TD1	1	13.69	WC	MED	OCTS	98	8:04	8:55	GEN
DEM-DEM, 06-07-201	17794	1698305	Coffman-Jr DestinHeal	DESTIN	FORTWALT FWBMCou	9:00	12:22	SCCUT21	TD1	1	13.69	WC	MED	OCTS	60	9:01	10:23	GEN
DEM-DEM, 06-21-201	17794	1701255	Coffman-Jr 1005, MAR	FORTWALT DESTIN	DestinHeal	10:45	10:40	SCCUT7	TD1	1	13.69	WC	MED	OCTS	6	11:19	12:40	GEN
DEM-DEM, 06-07-201	17794	1701256	Coffman-Jr FWBMCou	FORTWALT DESTIN	DestinHeal	11:15	11:30	sccut3	TD1	1	13.69	WC	MED	OCTS	73	12:00	13:20	GEN
DEM-DEM, 06-14-201	17794	1705052	Coffman-Jr FWBMCou	FORTWALT DESTIN	DestinHeal	10:45	11:02	SCCUT21	TD1	1	13.69	WC	MED	OCTS	76	10:59	11:39	GEN
DEM-DEM, 06-28-201	17794	1705770	Coffman-Jr 1000, MAR	FORTWALT DESTIN	DestinHeal	11:00	10:40	SCCUT29	TD1	1	13.69	WC	MED	OCTS	98	10:49	11:26	GEN
STA-STANC 06-01-201	17808	1692923	Smith, Don. ManoratBl	NICEVILLE	NICEVILLE Fresenius	9:25	9:25	SCCUT26	TD1	1	2.42	WC	MED	OCTS	98	9:15	9:50	GEN
STA-STANC 06-03-201	17808	1692924	Smith, Don. ManoratBl	NICEVILLE	NICEVILLE Fresenius	9:25	9:39	SCCUT29	TD1	1	2.42	WC	MED	OCTS	60	9:29	10:00	GEN
STA-STANC 06-06-201	17808	1693821	Smith, Don. ManoratBl	NICEVILLE	NICEVILLE Fresenius	9:25	9:25	SCCUT15	TD1	1	2.42	WC	MED	OCTS	8	9:24	9:53	GEN
STA-STANC 06-08-201	17808	1693822	Smith, Don. ManoratBl	NICEVILLE	NICEVILLE Fresenius	9:25	9:39	SCCUT4	TD1	1	2.42	WC	MED	OCTS	98	9:25	9:52	GEN
STA-STANC 06-08-201	17808	1694285	Smith, Don. Fresenius	NICEVILLE	NICEVILLE ManoratBl	14:50	15:08	NCCTU1	TD1	1	2.42	WC	MED	OCTS	81	14:46	15:20	GEN
STA-STANC 06-06-201	17808	1694286	Smith, Don. Fresenius	NICEVILLE	NICEVILLE ManoratBl	14:50	14:50	NCCTU8	TD1	1	2.42	WC	MED	OCTS	82	14:47	15:06	GEN
STA-STANC 06-03-201	17808	1695435	Smith, Don. Fresenius	NICEVILLE	NICEVILLE ManoratBl	14:50	14:50	SCCUT18	TD1	1	2.42	WC	MED	OCTS	98	15:05	15:20	GEN
STA-STANC 06-01-201	17808	1695436	Smith, Don. Fresenius	NICEVILLE	NICEVILLE ManoratBl	14:50	15:31	SCCUT7	TD1	1	2.42	WC	MED	OCTS	73	15:03	15:16	GEN
DEM-DEM, 06-20-201	17812	1700783	McCleskey, Westwood	FORTWALT FORTWALT	Katzenstei	10:30	10:30	TCCTU1	TD1	1	0.2	AM	MED	OCTS	75	10:25	10:40	GEN
DEM-DEM, 06-14-201	17812	1700784	McCleskey, Westwood	FORTWALT FORTWALT	Katzenstei	9:45	9:30	SCCUT13	TD1	1	0.2	AM	MED	OCTS	4	9:21	9:36	GEN
DEM-DEM, 06-27-201	17812	1701895	McCleskey, Westwood	FORTWALT FORTWALT	1032, MAR	9:30	9:39	SCCUT26	TD1	1	0.2	AM	MED	OCTS	71	9:48	10:03	GEN
DEM-DEM, 06-27-201	17812	1701896	McCleskey, 1032, MAR	FORTWALT Westwood	Westwood	12:18	12:15	SCCUT29	TD1	1	0.2	AM	MED	OCTS	98	12:22	12:37	GEN
DEM-DEM, 06-20-201	17812	1705771	McCleskey, Katzenstei	FORTWALT FORTWALT	Westwood	12:30	12:30	TCCTU1	TD1	1	0.2	WC	MED	OCTS	75	11:36	11:50	GEN
DEM-DEM, 06-14-201	17812	1705772	McCleskey, Katzenstei	FORTWALT FORTWALT	Westwood	11:45	12:16	SCCUT27	TD1	1	0.2	WC	MED	OCTS	95	12:24	12:25	GEN
DEM-DEM, 06-15-201	17837	1700861	Knothe, Jes Westwood	FORTWALT FORTWALT	341, RACET	12:30	13:22	SCCUT21	TD1	1	0.46	WC	MED	OCTS	87	12:50	13:09	GEN
DEM-DEM, 06-15-201	17837	1700862	Knothe, Jes 341, RACET	FORTWALT FORTWALT	Westwood	14:45	14:15	SCCUT15	TD1	1	0.46	WC	MED	OCTS	8	14:30	14:49	GEN
WCL-WILLC 06-22-201	17839	1701357	Clukey, Bre 36468, EMI	DESTIN	NICEVILLE 1175, MUIF	13:15	13:15	SCCUT3	TD1	1	7.88	WC	MED	OCTS	87	13:13	14:00	GEN
DEM-DEM, 06-16-201	17839	1701358	Clukey, Bre 11, RACET	FORTWALT NICEVILLE	1175, MUIF	10:30	15:00	SCCUT29	TD1	1	12.79	WC	MED	OCTS	94	13:55	15:29	GEN
DEM-DEM, 06-28-201	17839	1701359	Clukey, Bre 1175, MUIF	NICEVILLE	FORTWALT AnastasioP	7:30	7:41	SCCUT21	TD1	1	13.74	WC	MED	OCTS	4	7:11	8:00	GEN
DEM-DEM, 06-20-201	17839	1701360	Clukey, Bre 1175, MUIF	NICEVILLE	FORTWALT AnastasioP	7:45	7:32	SCCUT26	TD1	1	13.74	WC	MED	OCTS	96	7:32	8:20	GEN
DEM-DEM, 06-22-201	17839	1702913	Clukey, Bre 1175, MUIF	NICEVILLE	FORTWALT AnastasioP	7:45	7:30	SCCUT21	TD1	1	13.74	WC	MED	OCTS	61	7:28	8:08	GEN
DEM-DEM, 06-23-201	17839	1702914	Clukey, Bre 1175, MUIF	NICEVILLE	FORTWALT AnastasioP	7:45	9:05	NCCTU2	TD1	1	13.74	WC	MED	OCTS	63	7:44	8:20	GEN
DEM-DEM, 06-29-201	17839	1702925	Clukey, Bre 1175, MUIF	NICEVILLE	FORTWALT AnastasioP	7:30	8:27	SCCUT3	TD1	1	13.74	WC	MED	OCTS	60	7:30	8:35	GEN
DEM-DEM, 06-30-201	17839	1702928	Clukey, Bre 1175, MUIF	NICEVILLE	FORTWALT AnastasioP	7:30	7:36	NCCTU14	TD1	1	13.74	WC	MED	OCTS	97	7:36	8:33	GEN
DEM-DEM, 06-27-201	17839	1702931	Clukey, Bre 1175, MUIF	NICEVILLE	FORTWALT AnastasioP	7:30	7:30	NCCTU9	TD1	1	13.74	WC	MED	OCTS	62	7:45	8:40	GEN
DEM-DEM, 06-23-201	17839	1702926	Clukey, Bre AnastasioP	FORTWALT NICEVILLE	1175, MUIF	10:00	10:00	SCCUT7	TD1	1	13.74	WC	MED	OCTS	75	10:02	11:27	GEN
DEM-DEM, 06-28-201	17839	1702929	Clukey, Bre AnastasioP	FORTWALT NICEVILLE	1175, MUIF	10:00	10:56	NCCTU4	TD1	1	13.74	WC	MED	OCTS	64	10:55	11:55	GEN
DEM-DEM, 06-30-201	17839	1704556	Clukey, Bre AnastasioP	FORTWALT NICEVILLE	1175, MUIF	10:30	10:45	NCCTU14	TD1	1	13.74	WC	MED	OCTS	97	11:44	12:39	GEN
DEM-DEM, 06-29-201	17839	1704559	Clukey, Bre AnastasioP	FORTWALT NICEVILLE	1175, MUIF	10:00	10:00	NCCTU14	TD1	1	13.74	WC	MED	OCTS	79	9:48	10:42	GEN
DEM-DEM, 06-27-201	17839	1704557	Clukey, Bre AnastasioP	FORTWALT NICEVILLE	1175, MUIF	10:00	10:00	SCCUT26	TD1	1	13.74	WC	MED	OCTS	71	10:20	10:57	GEN
DEM-DEM, 06-16-201	17839	1704560	Clukey, Bre 1175, MUIF	NICEVILLE	FORTWALT AnastasioP	7:00	7:23	SCCUT4	TD1	1	13.74	WC	MED	OCTS	96	7:23	8:00	GEN
DEM-DEM, 06-20-201	17839	1704558	Clukey, Bre AnastasioP	FORTWALT DESTIN	36468, EMI	10:00	10:00	NCCTU2	TD1	1	18.34	WC	MED	OCTS	63	9:55	10:43	GEN
DEM-DEM, 06-22-201	17839	1704561	Clukey, Bre AnastasioP	FORTWALT DESTIN	36468, EMI	10:00	9:56	SCCUT7	TD1	1	18.34	WC	MED	OCTS	6	9:47	10:32	GEN
DEM-DEM, 06-16-201	17839	1706184	Clukey, Bre MiramarSa	Miramir	FORTWALT 11, RACET	12:15	12:24	SCCUT29	TD1	1	23.04	WC	MED	OCTS	94	13:20	13:35	GEN
DEM-DEM, 06-16-201	17839	1706185	Clukey, Bre AnastasioP	FORTWALT Miramar	MiramirSa	9:45	9:47	SCCUT21	TD1	1	24.41	WC	MED	OCTS	9	9:45	10:38	GEN
DEM-DEM, 06-14-201	17848	1694770	Wolfgang, J 345, Illinois	valparaiso	NICEVILLE Bluewater	10:15	10:00	SCCUT22	TD1	1	6.21	WC	MED	OCTS	87	10:05	10:35	GEN
DEM-DEM, 06-14-201	17848	1694771	Wolfgang, J Bluewater	NICEVILLE	valparaiso 345, Illinois	12:15	12:08	SCCUT22	TD1	1	6.21	WC	MED	OCTS	87	12:18	12:42	GEN
DEM-DEM, 06-19-201	17848	1698887	Wolfgang, J 345, Illinois	valparaiso	FORTWALT 21stCentu	8:45	8:46	NCCTU14	TD1	1	12.09	WC	MED	OCTS	83	8:36	9:24	GEN
DEM-DEM, 06-19-201	17848	1698889	Wolfgang, J 21stCentu	FORTWALT valparaiso	345, Illinois	10:45	10:51	SCCUT26	TD1	1	12.09	WC	MED	OCTS	96	10:30	11:02	GEN
DEM-DEM, 06-01-201	17848	1701176	Wolfgang, J 345, Illinois	valparaiso	FORTWALT EmeraldCo	9:15	9:00	SCCUT25	TD1	1	12.12	WC	MED	OCTS	9	8:50	9:40	GEN
DEM-DEM, 06-15-201	17848	1702360	Wolfgang, J 345, Illinois	valparaiso	FORTWALT EmeraldCo	9:15	9:16	SCCUT22	TD1	1	12.12	WC	MED	OCTS	61	8:53	9:18	GEN
DEM-DEM, 06-01-201	17848	1702361	Wolfgang, J EmeraldCo	FORTWALT valparaiso	345, Illinois	14:45	14:30	SCCUT4	TD1	1	12.12	WC	MED	OCTS	87	11:30	12:00	GEN
DEM-DEM, 06-13-201	17851	1698426	Elkin, Shary 11, WRIGH	FORTWALT FORTWALT	Orthopedi	13:25	13:26	SCCUT17	TD1	1	3.01	WC	MED	OCTS	98	13:40	13:56	GEN
DEM-DEM, 06-13-201	17851	1698427	Elkin, Shary Orthopedi	FORTWALT FORTWALT	11, WRIGH	15:15	15:22	SCCUT17	TD1	1	3.01	WC	MED	OCTS	98	15:11	15:38	GEN
DEM-DEM, 06-23-201	17851	1700307	Elkin, Shary 11, WRIGH	FORTWALT FORTWALT	DynamicPa	13:15	13:17	SCCUT15	TD1	1	3.09	WC	MED	OCTS	8	12:56	13:56	GEN
DEM-DEM, 06-09-201	17851	1700308	Elkin, Shary 11, WRIGH	FORTWALT FORTWALT	DynamicPa	13:45	13:42	SCCUT26	TD1	1	3.09	WC	MED	OCTS	94	13:53	14:06	GEN
DEM-DEM, 06-09-201	17851	1701704	Elkin, Shary DynamicPa	FORTWALT FORTWALT	11, WRIGH	15:33	15:47	NCCTU8	TD1	1	3.09	WC	MED	OCTS	82	15:19	15:36	GEN
DEM-DEM, 06-23-201	17851	1701705	Elkin, Shary DynamicPa	FORTWALT FORTWALT	11, WRIGH	15:45	17:27	NCCTU8	TD1	1	3.09	WC	MED	OCTS	81	15:32	15:46	GEN
DEM-DEM, 06-19-201	17851	1704005	Elkin, Shary 11, WRIGH	FORTWALT FORTWALT	2010, LEW	12:15	12:15	SCCUT7	TD1	1	5.56	WC	MED	OCTS	9	11:44	12:02	GEN
DEM-DEM, 06-19-201	17851	1704006	Elkin, Shary 2010, LEW	FORTWALT FORTWALT	11, WRIGH	14:15	14:13	SCCUT21	TD1	1	5.56	WC	MED	OCTS	61	14:23	14:41	GEN
OUT-OUTC 06-01-201	17855	1693088	Jenkins, Bai TwinCities	NICEVILLE	PanamaCR PanamaCR	8:15	11:32	SCCUT23	TD1	1	74.6	WC	MED	OCTS	94	8:10	10:23	GEN
OUT-OUTC 06-01-201	17855	1693089	Jenkins, Bai PanamaCR	PanamaCR	NICEVILLE TwinCities	11:15	12:07	SCCUT23	TD1	1	74.6	WC	MED	OCTS	94	11:23	13:30	GEN
DEM-DEM, 06-20-201	17856	1700206	Booker, Car 609, MAYFI	FORTWALT NICEVILLE	214, SPART	10:45	10:45	SCCUT23	TD1	1	13.56	WC	SCP	OCTS	60	10:22	11:15	GEN
DEM-DEM, 06-27-201	17856	1701699	Booker, Car 609, MAYFI	FORTWALT NICEVILLE	214, SPART	11:00	12:36	NCCTU14	TD1	1	13.56	WC	SCP	OCTS	82	11:02	11:43	GEN
DEM-DEM, 06-30-201	17856	1701700	Booker, Car 609, MAYFI	FORTWALT NICEVILLE	214, SPART	11:15	11:15	NCCTU4	TD1	1	13.56	WC	SCP	OCTS	64	11:00	11:40	GEN
DEM-DEM, 06-16-201	17856	1702947	Booker, Car 609, MAYFI	FORTWALT NICEVILLE	214, SPART	11:00	11:00	SCCUT26	TD1	1	13.56	WC	SCP	OCTS	76	11:13	11:45	GEN
DEM-DEM, 06-13-201	17856	1702949	Booker, Car 609, MAYFI	FORTWALT NICEVILLE	214, SPART	11:00	11:00	SCCUT23	TD1	1	13.56	WC	SCP	OCTS	60	11:22	11	

DEM-DEM-06-01-201	17883	1696908	Slaughter,F	NICEVILLE	NICEVILLE	NICEVILLE	ManoratBl	12:15	13:53	SCCUT16	TD1	1	8.36	WC	MED	OCTS	31	12:20	12:50	GEN
DEM-DEM-06-09-201	17885	1698035	Albert,Tho	DestinHeal	DESTIN	FORTWALT	FWBMCou	8:00	8:24	scut3	TD1	1	13.69	XW	MED	OCTS	95	8:24	9:13	GEN
DEM-DEM-06-20-201	17885	1702852	Albert,Tho	DestinHeal	DESTIN	FORTWALT	1032,MAR		12:15	SCCUT13	TD1	1	13.9	XW	MED	OCTS	4	12:05	13:03	GEN
STA-STANC-06-19-201	17890	1695749	Mayberry,J	FtWaltonB	FORTWALT	FORTWALT	Fresenius		11:45	SCCUT16	TD1	1	0.94	WC	MED	OCTS	31	11:22	12:10	GEN
STA-STANC-06-02-201	17890	1695756	Mayberry,J	FtWaltonB	FORTWALT	FORTWALT	Fresenius		11:45	SCCUT23	TD1	1	0.94	WC	MED	OCTS	60	11:30	12:10	GEN
STA-STANC-06-14-201	17890	1695750	Mayberry,J	FtWaltonB	FORTWALT	FORTWALT	Fresenius		11:45	SCCUT29	TD1	1	0.94	WC	MED	OCTS	73	11:45	12:18	GEN
STA-STANC-06-23-201	17890	1695757	Mayberry,J	FtWaltonB	FORTWALT	FORTWALT	Fresenius		11:45	SCCUT27	TD1	1	0.94	WC	MED	OCTS	94	12:00	12:33	GEN
STA-STANC-06-09-201	17890	1695751	Mayberry,J	FtWaltonB	FORTWALT	FORTWALT	Fresenius		11:45	SCCUT29	TD1	1	0.94	WC	MED	OCTS	73	11:49	12:20	GEN
STA-STANC-06-16-201	17890	1695758	Mayberry,J	FtWaltonB	FORTWALT	FORTWALT	Fresenius		11:45	SCCUT11	TD1	1	0.94	WC	MED	OCTS	61	11:55	12:23	GEN
STA-STANC-06-21-201	17890	1696082	Mayberry,J	FtWaltonB	FORTWALT	FORTWALT	Fresenius		11:45	SCCUT29	TD1	1	0.94	WC	MED	OCTS	98	11:42	12:09	GEN
STA-STANC-06-12-201	17890	1696083	Mayberry,J	FtWaltonB	FORTWALT	FORTWALT	Fresenius		11:45	SCCUT18	TD1	1	0.94	WC	MED	OCTS	76	11:57	12:18	GEN
STA-STANC-06-26-201	17890	1696794	Mayberry,J	FtWaltonB	FORTWALT	FORTWALT	Fresenius		11:45	SCCUT27	TD1	1	0.94	WC	MED	OCTS	94	11:49	12:10	GEN
STA-STANC-06-07-201	17890	1696795	Mayberry,J	FtWaltonB	FORTWALT	FORTWALT	Fresenius	9:00	9:00	SCCUT22	TD1	1	0.94	WC	MED	OCTS	95	8:55	9:15	GEN
STA-STANC-06-05-201	17890	1697804	Mayberry,J	FtWaltonB	FORTWALT	FORTWALT	Fresenius		11:45	SCCUT17	TD1	1	0.94	WC	MED	OCTS	91	11:49	12:08	GEN
STA-STANC-06-28-201	17890	1697805	Mayberry,J	FtWaltonB	FORTWALT	FORTWALT	Fresenius		11:45	SCCUT4	TD1	1	0.94	WC	MED	OCTS	96	11:45	12:03	GEN
STA-STANC-06-30-201	17890	1698765	Mayberry,J	FtWaltonB	FORTWALT	FORTWALT	Fresenius		11:45	SCCUT18	TD1	1	0.94	WC	MED	OCTS	76	12:31	12:56	GEN
STA-STANC-06-30-201	17890	1698766	Mayberry,J	FtWaltonB	FORTWALT	FORTWALT	Fresenius		17:15	SCCUT18	TD1	1	0.94	WC	MED	OCTS	76	16:49	17:52	GEN
STA-STANC-06-02-201	17890	1700092	Mayberry,J	Fresenius	FORTWALT	FORTWALT	FtWaltonB		17:15	SCCUT24	TD1	1	0.94	WC	MED	OCTS	87	16:50	17:30	GEN
STA-STANC-06-16-201	17890	1700093	Mayberry,J	Fresenius	FORTWALT	FORTWALT	FtWaltonB		17:15	SCCUT27	TD1	1	0.94	WC	MED	OCTS	95	17:00	17:26	GEN
STA-STANC-06-19-201	17890	1701108	Mayberry,J	Fresenius	FORTWALT	FORTWALT	FtWaltonB		17:15	SCCUT11	TD1	1	0.94	WC	MED	OCTS	87	17:06	17:28	GEN
STA-STANC-06-12-201	17890	1701109	Mayberry,J	Fresenius	FORTWALT	FORTWALT	FtWaltonB		17:15	SCCUT18	TD1	1	0.94	WC	MED	OCTS	76	17:16	17:36	GEN
STA-STANC-06-14-201	17890	1702138	Mayberry,J	Fresenius	FORTWALT	FORTWALT	FtWaltonB		17:15	SCCUT17	TD1	1	0.94	WC	MED	OCTS	98	17:10	17:30	GEN
STA-STANC-06-28-201	17890	1702139	Mayberry,J	Fresenius	FORTWALT	FORTWALT	FtWaltonB		17:15	SCCUT18	TD1	1	0.94	WC	MED	OCTS	3	17:30	17:50	GEN
STA-STANC-06-07-201	17890	1702767	Mayberry,J	Fresenius	FORTWALT	FORTWALT	FtWaltonB		17:15	SCCUT18	TD1	1	0.94	WC	MED	OCTS	8	18:03	18:18	GEN
STA-STANC-06-23-201	17890	1702768	Mayberry,J	Fresenius	FORTWALT	FORTWALT	FtWaltonB		17:15	SCCUT27	TD1	1	0.94	WC	MED	OCTS	94	18:25	18:40	GEN
STA-STANC-06-09-201	17890	1703899	Mayberry,J	Fresenius	FORTWALT	FORTWALT	FtWaltonB		17:15	SCCUT17	TD1	1	0.94	WC	MED	OCTS	61	17:21	17:35	GEN
STA-STANC-06-26-201	17890	1703900	Mayberry,J	Fresenius	FORTWALT	FORTWALT	FtWaltonB		17:15	SCCUT17	TD1	1	0.94	WC	MED	OCTS	61	17:46	17:56	GEN
STA-STANC-06-21-201	17890	1704879	Mayberry,J	Fresenius	FORTWALT	FORTWALT	FtWaltonB		17:15	SCCUT17	TD1	1	0.94	WC	MED	OCTS	9	17:00	17:10	GEN
STA-STANC-06-05-201	17890	1704880	Mayberry,J	Fresenius	FORTWALT	FORTWALT	FtWaltonB		17:15	SCCUT17	TD1	1	0.94	WC	MED	OCTS	91	17:39	17:47	GEN
DEM-DEM-06-05-201	17898	1696348	Coleman,V	Westwood	FORTWALT	FORTWALT	FtWaltonB		11:00	SCCUT18	TD1	1	0.04	WC	MED	OCTS	96	11:02	11:22	GEN
DEM-DEM-06-08-201	17898	1696353	Coleman,V	Westwood	FORTWALT	FORTWALT	FtWaltonB		11:00	SCCUT21	TD1	1	0.04	WC	MED	OCTS	60	11:02	11:20	GEN
DEM-DEM-06-07-201	17898	1696350	Coleman,V	Westwood	FORTWALT	FORTWALT	FtWaltonB		11:00	scut3	TD1	1	0.04	WC	MED	OCTS	73	11:33	11:48	GEN
DEM-DEM-06-09-201	17898	1696355	Coleman,V	Westwood	FORTWALT	FORTWALT	FtWaltonB		11:00	SCCUT27	TD1	1	0.04	WC	MED	OCTS	31	12:30	12:57	GEN
DEM-DEM-06-05-201	17898	1696351	Coleman,V	FtWaltonB	FORTWALT	FORTWALT	Westwood		14:00	SCCUT15	TD1	1	0.04	WC	MED	OCTS	8	14:32	15:17	GEN
DEM-DEM-06-08-201	17898	1696356	Coleman,V	FtWaltonB	FORTWALT	FORTWALT	Westwood		14:30	SCCUT21	TD1	1	0.04	WC	MED	OCTS	60	15:00	15:15	GEN
DEM-DEM-06-07-201	17898	1696352	Coleman,V	FtWaltonB	FORTWALT	FORTWALT	Westwood		14:00	SCCUT18	TD1	1	0.04	WC	MED	OCTS	8	16:08	16:13	GEN
STA-STANC-06-27-201	17898	1699075	Coleman,V	Westwood	FORTWALT	FORTWALT	FWBMCou		11:00	SCCUT17	TD1	1	0.06	WC	MED	OCTS	61	10:10	11:23	GEN
DEM-DEM-06-12-201	17898	1699080	Coleman,V	Westwood	FORTWALT	FORTWALT	FWBMCou		11:00	SCCUT26	TD1	1	0.06	WC	MED	OCTS	61	11:00	11:20	GEN
STA-STANC-06-26-201	17898	1699076	Coleman,V	Westwood	FORTWALT	FORTWALT	FWBMCou		11:00	SCCUT4	TD1	1	0.06	WC	MED	OCTS	96	11:00	11:20	GEN
STA-STANC-06-22-201	17898	1699081	Coleman,V	Westwood	FORTWALT	FORTWALT	FWBMCou		11:00	SCCUT15	TD1	1	0.06	WC	MED	OCTS	8	10:47	11:07	GEN
STA-STANC-06-21-201	17898	1699077	Coleman,V	Westwood	FORTWALT	FORTWALT	FWBMCou		11:00	SCCUT7	TD1	1	0.06	WC	MED	OCTS	6	10:44	11:02	GEN
STA-STANC-06-28-201	17898	1699082	Coleman,V	Westwood	FORTWALT	FORTWALT	FWBMCou		11:00	SCCUT29	TD1	1	0.06	WC	MED	OCTS	98	10:32	10:49	GEN
STA-STANC-06-30-201	17898	1699078	Coleman,V	Westwood	FORTWALT	FORTWALT	FWBMCou		11:00	SCCUT11	TD1	1	0.06	WC	MED	OCTS	3	11:15	11:32	GEN
STA-STANC-06-29-201	17898	1699083	Coleman,V	Westwood	FORTWALT	FORTWALT	FWBMCou		11:00	SCCUT3	TD1	1	0.06	WC	MED	OCTS	60	10:35	10:52	GEN
STA-STANC-06-23-201	17898	1699079	Coleman,V	Westwood	FORTWALT	FORTWALT	FWBMCou		11:00	SCCUT3	TD1	1	0.06	WC	MED	OCTS	87	10:39	10:53	GEN
DEM-DEM-06-13-201	17898	1699084	Coleman,V	Westwood	FORTWALT	FORTWALT	FWBMCou		11:00	SCCUT26	TD1	1	0.06	WC	MED	OCTS	61	10:57	11:10	GEN
DEM-DEM-06-14-201	17898	1703163	Coleman,V	Westwood	FORTWALT	FORTWALT	FWBMCou		11:00	SCCUT27	TD1	1	0.06	WC	MED	OCTS	95	11:07	11:18	GEN
DEM-DEM-06-16-201	17898	1703184	Coleman,V	Westwood	FORTWALT	FORTWALT	FWBMCou		11:00	SCCUT27	TD1	1	0.06	WC	MED	OCTS	95	11:22	11:33	GEN
DEM-DEM-06-15-201	17898	1703164	Coleman,V	Westwood	FORTWALT	FORTWALT	FWBMCou		11:00	SCCUT15	TD1	1	0.06	WC	MED	OCTS	8	11:43	11:50	GEN
STA-STANC-06-20-201	17898	1703185	Coleman,V	Westwood	FORTWALT	FORTWALT	FWBMCou		11:00	SCCUT11	TD1	1	0.06	WC	MED	OCTS	75	11:15	11:20	GEN
STA-STANC-06-21-201	17898	1703165	Coleman,V	FWBMCou	FORTWALT	FORTWALT	Westwood		14:00	SCCUT13	TD1	1	0.06	WC	MED	OCTS	4	13:45	14:37	GEN
STA-STANC-06-20-201	17898	1703186	Coleman,V	FWBMCou	FORTWALT	FORTWALT	Westwood		14:00	SCCUT23	TD1	1	0.06	WC	MED	OCTS	60	13:40	14:30	GEN
STA-STANC-06-22-201	17898	1703166	Coleman,V	FWBMCou	FORTWALT	FORTWALT	Westwood		14:00	SCCUT21B(h)	TD1	1	0.06	WC	MED	OCTS	91	14:22	15:01	GEN
DEM-DEM-06-12-201	17898	1703187	Coleman,V	FWBMCou	FORTWALT	FORTWALT	Westwood		14:00	SCCUT3	TD1	1	0.06	WC	MED	OCTS	95	14:00	14:30	GEN
DEM-DEM-06-14-201	17898	1703167	Coleman,V	FWBMCou	FORTWALT	FORTWALT	Westwood		14:00	SCCUT13	TD1	1	0.06	WC	MED	OCTS	4	13:34	14:00	GEN
STA-STANC-06-27-201	17898	1703188	Coleman,V	FWBMCou	FORTWALT	FORTWALT	Westwood		14:00	SCCUT23	TD1	1	0.06	WC	MED	OCTS	60	14:23	14:47	GEN
STA-STANC-06-28-201	17898	1703442	Coleman,V	FWBMCou	FORTWALT	FORTWALT	Westwood		14:00	SCCUT15	TD1	1	0.06	WC	MED	OCTS	8	14:30	14:49	GEN
DEM-DEM-06-16-201	17898	1703443	Coleman,V	FWBMCou	FORTWALT	FORTWALT	Westwood		14:00	SCCUT11	TD1	1	0.06	WC	MED	OCTS	61	13:39	13:54	GEN
DEM-DEM-06-13-201	17898	1703915	Coleman,V	FWBMCou	FORTWALT	FORTWALT	Westwood		14:00	SCCUT17	TD1	1	0.06	WC	MED	OCTS	98	14:00	14:15	GEN
DEM-DEM-06-15-201	17898	1703916	Coleman,V	FWBMCou	FORTWALT	FORTWALT	Westwood		14:00	SCCUT17	TD1	1	0.06	WC	MED	OCTS	60	14:19	14:32	GEN
STA-STANC-06-30-201	17898	1704405	Coleman,V	FWBMCou	FORTWALT	FORTWALT	Westwood		14:00	SCCUT15	TD1	1	0.06	WC	MED	OCTS	8	13:44	13:56	GEN
STA-STANC-06-26-201	17898	1704406	Coleman,V	FWBMCou	FORTWALT	FORTWALT	Westwood		14:00	SCCUT23	TD1	1	0.06	WC	MED	OCTS	60	14:52	15:03	GEN
STA-STANC-06-29-201	17898	1704897	Coleman,V	FWBMCou	FORTWALT	FORTWALT	Westwood		14:00	SCCUT3	TD1	1	0.06	WC	MED	OCTS	60	14:17	14:26	GEN
STA-STANC-06-23-201	17898	1704898	Coleman,V	FWBMCou	FORTWALT	FORTWALT	Westwood		14:00	SCCUT21	TD1	1	0.06	WC	MED	OCTS	96	14:38	14:43	GEN
DEM-DEM-06-07-201	17903	1696946	Pettilo,Car	Westwood	FORTWALT	FORTWALT	339,RACET	9:00	9:08	SCCUT13	TD1	1	0.48	WC	MED	OCTS	4	9:03	9:28	GEN
DEM-DEM-06-07-201	17903	1696947	Pettilo,Car	339,RACET	FORTWALT	FORTWALT	Westwood		11:15	SCCUT29	TD1	1	0.48	WC	MED	OCTS	94	11:20	11:39	GEN
DEM-DEM-06-08-201	17910	1697990	Espey,Jona	40,MIRACL	MARYESTH	FORTWALT	QuestDiag	7:30	8:22	SCCUT26	TD1	1	5.71	WC	MED	OCTS	87	7:44	8:01	GEN
DEM-DEM-06-08-201	17910	1697991	Espey,Jona	QuestDiag	FORTWALT	MARYESTH	40,MIRACL	9:30	9:31	SCCUT3	TD1	1	5.71	WC	MED	OCTS	73	9:12	9:31	

AMB Trips	387
Miles	487.18

WC Trips	870
Miles	5528.78

OUT-OUT 06-06-2017	216	1692749	Marshall,Clyde	PensacolaWstFLM	PENSACOLA	PensacolaBaptistTow	9:45	9:31	SCCU191	TD5	1	7.38	WC	MED	OCTN	33	9:11	9:33	GEN	
OUT-OUT 06-06-2017	216	1692750	Marshall,Clyde	607,BAYST	CRESTVIEW	PENSACOLA	6:30	6:00	SCCU191	TD5	1	54.05	WC	MED	OCTN	33	6:04	8:00	GEN	
OUT-OUT 06-06-2017	216	1692765	Marshall,Clyde	PensacolaBaptist	CRESTVIEW	607,BAYST	11:00	11:00	SCCU191	TD5	1	61.43	AM	MED	OCTN	33	11:07	11:20	GEN	
DEM-DEA 06-06-2017	229	1692766	Dauphinis,Timoti	200,HOSPITALDR	CRESTVIEW	550,ADAMSFR	9:15	9:27	NCCAR2	TD5	1	3.92	AM	SCP	OCTN	32	9:27	9:48	GEN	
DEM-DEA 06-13-2017	229	1692767	Dauphinis,Timoti	200,HOSPITALDR	CRESTVIEW	CVOurLadyofVictoryC	9:15	9:29	NCCU4	TD5	1	3.92	AM	SCP	OCTN	64	9:25	9:45	GEN	
DEM-DEA 06-13-2017	229	1692768	Dauphinis,Timoti	CVOurLadyofVlctc	CRESTVIEW	200,HOSPITALDR	11:15	11:23	NCCU4	TD5	1	3.92	AM	SCP	OCTN	64	11:12	11:30	GEN	
DEM-DEA 06-20-2017	229	1692780	Dauphinis,Timoti	550,ADAMSFR	CRESTVIEW	200,HOSPITALDR	11:15	11:20	NCCU6	TD5	1	3.92	AM	SCP	OCTN	97	11:23	11:41	GEN	
DEM-DEA 06-16-2017	229	1692790	Dauphinis,Timoti	200,HOSPITALDR	CRESTVIEW	CVWindDixie:1326,NF	10:15	10:07	NCCU2	TD5	1	4.63	AM	SHP	OCTN	63	9:57	10:12	GEN	
DEM-DEA 06-16-2017	229	1692791	Dauphinis,Timoti	CVWindDixie:1326	CRESTVIEW	200,HOSPITALDR	11:45	11:45	NCCAR2	TD5	1	4.63	AM	SHP	OCTN	32	11:45	12:09	GEN	
DEM-DEA 06-07-2017	920	1692811	DealJared	114,FAIROAKSDR	CRESTVIEW	CVPublic:2250,FERDO	7:15	7:08	NCCAR2	TD5	1	1.84	AM	EMP	OCTN	32	7:10	7:31	GEN	
DEM-DEA 06-09-2017	920	1692812	DealJared	114,FAIROAKSDR	CRESTVIEW	CVPublic:2250,FERDO	8:00	8:11	NCCU4	TD5	1	1.84	AM	EMP	OCTN	64	7:55	8:08	GEN	
DEM-DEA 06-20-2017	920	1692817	DealJared	114,FAIROAKSDR	CRESTVIEW	CVPublic:2250,FERDO	10:00	10:05	NCCU4	TD5	1	1.84	AM	EMP	OCTN	64	10:24	10:36	GEN	
DEM-DEA 06-29-2017	920	1692818	DealJared	114,FAIROAKSDR	CRESTVIEW	CVPublic:2250,FERDO	9:45	9:58	NCCU6	TD5	1	1.84	AM	EMP	OCTN	88	10:04	10:14	GEN	
DEM-DEA 06-15-2017	920	1692825	DealJared	114,FAIROAKSDR	CRESTVIEW	CVPublic:2250,FERDO	7:45	7:33	NCCU4	TD5	1	1.84	AM	EMP	OCTN	64	7:47	7:55	GEN	
DEM-DEA 06-26-2017	920	1692826	DealJared	114,FAIROAKSDR	CRESTVIEW	CVPublic:2250,FERDO	8:45	8:48	NCCU12	TD5	1	1.84	AM	MED	OCTN	34	8:52	9:00	GEN	
DEM-DEA 06-05-2017	920	1692827	DealJared	114,FAIROAKSDR	CRESTVIEW	CVPublic:2250,FERDO	8:30	8:19	NCCU3	TD5	1	1.84	AM	EMP	OCTN	80	8:13	8:20	GEN	
DEM-DEA 06-02-2017	920	1692828	DealJared	114,FAIROAKSDR	CRESTVIEW	CVPublic:2250,FERDO	8:00	8:02	NCCU3	TD5	1	1.84	AM	EMP	OCTN	80	8:02	8:09	GEN	
DEM-DEA 06-08-2017	920	1692840	DealJared	114,FAIROAKSDR	CRESTVIEW	CVPublic:2250,FERDO	8:00	7:52	NCCU3	TD5	1	1.84	AM	EMP	OCTN	80	8:04	8:11	GEN	
DEM-DEA 06-16-2017	920	1692852	DealJared	114,FAIROAKSDR	CRESTVIEW	CVPublic:2250,FERDO	9:00	8:49	NCCU4	TD5	1	1.84	AM	EMP	OCTN	64	8:50	8:56	GEN	
DEM-DEA 06-02-2017	920	1692855	DealJared	114,FAIROAKSDR	CRESTVIEW	CVPublic:2250,FERDO	8:10	7:57	NCCAR2	TD5	1	1.84	AM	EMP	OCTN	32	8:11	8:17	GEN	
DEM-DEA 06-12-2017	920	1692856	DealJared	114,FAIROAKSDR	CRESTVIEW	CVPublic:2250,FERDO	9:30	20:31	NCCU4	TD5	1	1.84	AM	EMP	OCTN	64	10:05	10:17	GEN	
DEM-DEA 06-14-2017	920	1692859	DealJared	114,FAIROAKSDR	CRESTVIEW	CVPublic:2250,FERDO	8:00	8:35	NCCU5	TD5	1	1.84	AM	EMP	OCTN	79	8:44	8:51	GEN	
MIL-MIL 06-12-2017	1432	1692864	Robinson,Kenneth	1444,COREMODR	CRESTVIEW	EGLINAFB	CV7HSFGDiningH:8	6:31	6:28	NCCU2	TD5	1	9.63	AM	EMP	OCTN	63	6:15	6:57	GEN
MIL-MIL 06-09-2017	1432	1692865	Robinson,Kenneth	1444,COREMODR	CRESTVIEW	EGLINAFB	CV7HSFGDiningH:8	6:31	6:48	NCCU2	TD5	1	9.63	AM	EMP	OCTN	63	6:30	7:11	GEN
MIL-MIL 06-29-2017	1432	1692866	Robinson,Kenneth	1444,COREMODR	CRESTVIEW	EGLINAFB	CV7HSFGDiningH:8	6:31	6:22	NCCU17	TD5	1	9.63	WC	EMP	OCTN	97	6:16	6:55	GEN
MIL-MIL 06-02-2017	1432	1692867	Robinson,Kenneth	1444,COREMODR	CRESTVIEW	EGLINAFB	CV7HSFGDiningH:8	6:31	6:22	NCCU2	TD5	1	9.63	WC	EMP	OCTN	63	6:16	6:53	GEN
MIL-MIL 06-05-2017	1432	1692868	Robinson,Kenneth	1444,COREMODR	CRESTVIEW	EGLINAFB	CV7HSFGDiningH:8	6:31	6:28	NCCU2	TD5	1	9.63	AM	EMP	OCTN	63	6:22	6:58	GEN
MIL-MIL 06-22-2017	1432	1692874	Robinson,Kenneth	1444,COREMODR	CRESTVIEW	EGLINAFB	CV7HSFGDiningH:8	6:31	6:43	NCCU17	TD5	1	9.63	AM	EMP	OCTN	70	6:49	7:25	GEN
MIL-MIL 06-30-2017	1432	1692875	Robinson,Kenneth	1444,COREMODR	CRESTVIEW	EGLINAFB	CV7HSFGDiningH:8	6:31	6:35	NCCU17	TD5	1	9.63	AM	EMP	OCTN	82	6:15	6:51	GEN
MIL-MIL 06-08-2017	1432	1692876	Robinson,Kenneth	1444,COREMODR	CRESTVIEW	EGLINAFB	CV7HSFGDiningH:8	6:31	6:28	NCCU2	TD5	1	9.63	AM	EMP	OCTN	63	6:21	6:54	GEN
MIL-MIL 06-01-2017	1432	1692891	Robinson,Kenneth	1444,COREMODR	CRESTVIEW	EGLINAFB	CV7HSFGDiningH:8	6:31	6:22	NCCU2	TD5	1	9.63	AM	EMP	OCTN	63	6:14	6:47	GEN
MIL-MIL 06-26-2017	1432	1692892	Robinson,Kenneth	1444,COREMODR	CRESTVIEW	EGLINAFB	CV7HSFGDiningH:8	6:31	6:28	NCCU17	TD5	1	9.63	AM	EMP	OCTN	64	6:26	6:56	GEN
MIL-MIL 06-23-2017	1432	1692938	Robinson,Kenneth	1444,COREMODR	CRESTVIEW	EGLINAFB	CV7HSFGDiningH:8	6:31	6:21	NCCU2	TD5	1	9.63	AM	EMP	OCTN	63	6:31	6:54	GEN
MIL-MIL 06-08-2017	1432	1692939	Robinson,Kenneth	CV7HSFGDiningH	EGLINAFB	CRESTVIEW	1444,COREMODR	14:15	14:29	NCCU2	TD5	1	9.63	AM	EMP	OCTN	63	13:52	14:57	GEN
MIL-MIL 06-12-2017	1432	1692942	Robinson,Kenneth	CV7HSFGDiningH	EGLINAFB	CRESTVIEW	1444,COREMODR	14:15	14:29	NCCU2	TD5	1	9.63	AM	EMP	OCTN	63	14:42	15:30	GEN
MIL-MIL 06-29-2017	1432	1692943	Robinson,Kenneth	CV7HSFGDiningH	EGLINAFB	CRESTVIEW	1444,COREMODR	14:15	14:29	NCCU2	TD5	1	9.63	AM	EMP	OCTN	63	14:19	15:06	GEN
MIL-MIL 06-05-2017	1432	1692961	Robinson,Kenneth	CV7HSFGDiningH	EGLINAFB	CRESTVIEW	1444,COREMODR	14:15	14:29	NCCU2	TD5	1	9.63	AM	EMP	OCTN	63	14:19	15:05	GEN
MIL-MIL 06-01-2017	1432	1692964	Robinson,Kenneth	CV7HSFGDiningH	EGLINAFB	CRESTVIEW	1444,COREMODR	14:15	14:30	NCCU2	TD5	1	9.63	AM	EMP	OCTN	63	14:09	14:52	GEN
MIL-MIL 06-09-2017	1432	1692983	Robinson,Kenneth	CV7HSFGDiningH	EGLINAFB	CRESTVIEW	1444,COREMODR	14:15	14:29	NCCU2	TD5	1	9.63	AM	EMP	OCTN	63	13:58	14:37	GEN
MIL-MIL 06-22-2017	1432	1692984	Robinson,Kenneth	CV7HSFGDiningH	EGLINAFB	CRESTVIEW	1444,COREMODR	14:15	14:16	NCCU2	TD5	1	9.63	AM	EMP	OCTN	63	14:20	14:56	GEN
MIL-MIL 06-06-2017	1432	1692991	Robinson,Kenneth	CV7HSFGDiningH	EGLINAFB	CRESTVIEW	1444,COREMODR	14:15	14:29	NCCU2	TD5	1	9.63	AM	EMP	OCTN	63	14:28	15:03	GEN
MIL-MIL 06-23-2017	1432	1692992	Robinson,Kenneth	CV7HSFGDiningH	EGLINAFB	CRESTVIEW	1444,COREMODR	14:15	19:24	NCCU2	TD5	1	9.63	AM	EMP	OCTN	63	14:27	15:01	GEN
MIL-MIL 06-30-2017	1432	1693056	Robinson,Kenneth	CV7HSFGDiningH	EGLINAFB	CRESTVIEW	1444,COREMODR	14:15	14:50	NCCU2	TD5	1	9.63	AM	EMP	OCTN	63	14:50	15:19	GEN
STA-STA 06-19-2017	1597	1693057	Cogan,Chad	40,WINDHAMAVE	FORTWALTON	LAURELHILL	7987,STEELMILLCREE	15:00	16:33	SCCU188	TD5	1	46.88	AM	EMP	OCTN	31	16:41	18:10	GEN
STA-STA 06-19-2017	1597	1693084	Cogan,Chad	1030,TITANCT	FORTWALTON	FORTWALTON	40,WINDHAMAVESE	15:00	15:16	SCCU118	TD5	1	4.45	AM	EMP	OCTN	3	15:49	16:14	GEN
STA-STA 06-15-2017	1597	1693087	Cogan,Chad	7987,STEELMILLCI	LAURELHILL	FORTWALTON	1030,TITANCT	7:30	7:30	SCCU110	TD5	1	45.58	AM	EMP	OCTN	47	7:05	8:45	GEN
STA-STA 06-05-2017	1597	1693093	Cogan,Chad	7987,STEELMILLCI	LAURELHILL	FORTWALTON	1030,TITANCT	7:30	7:30	SCCU23	TD5	1	45.58	AM	EMP	OCTN	71	7:15	8:55	GEN
STA-STA 06-19-2017	1597	1693166	Cogan,Chad	7987,STEELMILLCI	LAURELHILL	FORTWALTON	1030,TITANCT	7:30	7:40	NCCAR2	TD5	1	45.58	AM	EMP	OCTN	82	7:39	8:58	GEN
STA-STA 06-07-2017	1597	1693167	Cogan,Chad	7987,STEELMILLCI	LAURELHILL	FORTWALTON	1030,TITANCT	7:30	7:30	SCCU13	TD5	1	45.58	AM	EMP	OCTN	4	6:58	8:14	GEN
STA-STA 06-20-2017	1597	1693457	Cogan,Chad	7987,STEELMILLCI	LAURELHILL	FORTWALTON	1030,TITANCT	7:30	7:30	SCCU13	TD5	1	45.58	AM	EMP	OCTN	4	7:22	8:26	GEN
STA-STA 06-27-2017	1597	1693459	Cogan,Chad	7987,STEELMILLCI	LAURELHILL	FORTWALTON	1030,TITANCT	7:30	7:30	SCCU29	TD5	1	45.58	AM	EMP	OCTN	98	7:46	8:47	GEN
STA-STA 06-12-2017	1597	1693492	Cogan,Chad	7987,STEELMILLCI	LAURELHILL	FORTWALTON	1030,TITANCT	7:30	7:30	SCCU21	TD5	1	45.58	AM	EMP	OCTN	60	7:31	8:30	GEN
STA-STA 06-22-2017	1597	1693493	Cogan,Chad	7987,STEELMILLCI	LAURELHILL	FORTWALTON	1030,TITANCT	7:30	7:40	SCCU23	TD5	1	45.58	AM	EMP	OCTN	60	7:28	8:23	GEN
STA-STA 06-03-2017	1597	1693640	Cogan,Chad	7987,STEELMILLCI	LAURELHILL	FORTWALTON	1030,TITANCT	7:30	7:30	SCCU29	TD5	1	45.58	AM	EMP	OCTN	96	7:48	8:43	GEN
STA-STA 06-13-2017	1597	1693650	Cogan,Chad	7987,STEELMILLCI	LAURELHILL	FORTWALTON	1030,TITANCT	7:30	7:40	SCCU26	TD5	1	45.58	WC	EMP	OCTN	61	7:53	8:47	GEN
STA-STA 06-26-2017	1597	1693676	Cogan,Chad	7987,STEELMILLCI	LAURELHILL	FORTWALTON	1030,TITANCT	7:30	8:08	SCCU29	TD5	1	45.58	WC	EMP	OCTN	98	6:43	9:06	GEN
STA-STA 06-08-2017	1597	1694340	Cogan,Chad	7987,STEELMILLCI	LAURELHILL	FORTWALTON	1030,TITANCT	7:30	7:40	NCCU17	TD5	1	45.58	AM	EMP	OCTN	88	8:04	9:49	GEN
STA-STA 06-14-2017	1597	1694341	Cogan,Chad	7987,STEELMILLCI	LAURELHILL	FORTWALTON	1030,TITANCT	7:30	8:09	NCCAR2	TD5	1	45.58	AM	EMP	OCTN	32	7:57	9:10	GEN
STA-STA 06-21-2017	1597	1694368	Cogan,Chad	7987,STEELMILLCI	LAURELHILL	FORTWALTON	1030,TITANCT	7:30	8:08	NCCU16	TD5	1	45.58	AM	EMP	OCTN	43	8:31	9:40	GEN
STA-STA 06-29-2017	1597	1694369	Cogan,Chad	7987,STEELMILLCI	LAURELHILL	FORTWALTON	1030,TITANCT	7:30	7:30	NCCU14	TD5	1	45.58	AM	EMP	OCTN	79	8:04	9:02	GEN
STA-STA 06-05-2017	1597	1694396	Cogan,Chad	1030,TITANCT	FORTWALTON	LAURELHILL	7987,STEELMILLCREE	15:00	16:45	NCCU15	TD5	1	45.58	AM	EMP	OCTN	70	17:12	19:11	GEN
STA-STA 06-01-2017	1597	1694401	Cogan,Chad	1030,TITANCT	FORTWALTON	LAURELHILL	7987,STEELMILLCREE	15:00	15:15	SCCU28	TD5	1	45.58	AM	EMP	OCTN	60	15:03	16:43	GEN
STA-STA 06-26-2017	1597	1694402	Cogan,Chad	1030,TITANCT	FORTWALTON	LAURELHILL	7987,STEELMILLCREE	15:00	15:24	NCCU1	TD5	1	45.58	AM	EMP	OCTN	83	15:20	16:51	

STA-STAN 06-12-2017	Live	2145	1699413	Williams,Scott	155,NUNDR	CRESTVIEW	CRESTVIEW	CVATAAkwonda:10:	15:30	15:15	NCCUT3	TD5	1	3.23	WC	SCP	OCTN	80	15:02	15:45	GEN
STA-STAN 06-08-2017	Live	2145	1699414	Williams,Scott	155,NUNDR	CRESTVIEW	CRESTVIEW	CVATAAkwonda:10:	15:30	15:32	NCCUT2	TD5	1	3.23	WC	SCP	OCTN	63	14:33	15:00	GEN
STA-STAN 06-06-2017	Live	2145	1699420	Williams,Scott	155,NUNDR	CRESTVIEW	CRESTVIEW	CVATAAkwonda:10:	15:30	16:15	NCCUT2	TD5	1	3.23	WC	SCP	OCTN	63	14:44	15:06	GEN
STA-STAN 06-26-2017	Live	2145	1699421	Williams,Scott	155,NUNDR	CRESTVIEW	CRESTVIEW	CVATAAkwonda:10:	15:30	15:15	NCCAR2	TD5	1	3.23	WC	SCP	OCTN	32	15:15	15:36	GEN
STA-STAN 06-29-2017	Live	2145	1699422	Williams,Scott	155,NUNDR	CRESTVIEW	CRESTVIEW	CVATAAkwonda:10:	15:30	16:01	NCCUT5	TD5	1	3.23	AM	SCP	OCTN	81	15:10	15:30	GEN
STA-STAN 06-05-2017	Live	2145	1699423	Williams,Scott	155,NUNDR	CRESTVIEW	CRESTVIEW	CVATAAkwonda:10:	15:30	15:48	NCCUT3	TD5	1	3.23	AM	SCP	OCTN	80	15:35	15:52	GEN
STA-STAN 06-27-2017	Live	2145	1699430	Williams,Scott	155,NUNDR	CRESTVIEW	CRESTVIEW	CVATAAkwonda:10:	15:30	15:30	NCCUT3	TD5	1	3.23	XW	SCP	OCTN	80	14:53	15:08	GEN
STA-STAN 06-15-2017	Live	2145	1699431	Williams,Scott	155,NUNDR	CRESTVIEW	CRESTVIEW	CVATAAkwonda:10:	15:30	15:21	NCCUT5	TD5	1	3.23	XW	SCP	OCTN	79	15:20	15:35	GEN
STA-STAN 06-13-2017	Live	2145	1699532	Williams,Scott	155,NUNDR	CRESTVIEW	CRESTVIEW	CVATAAkwonda:10:	15:30	15:59	NCCUT8	TD5	1	3.23	AM	SCP	OCTN	88	15:51	16:05	GEN
STA-STAN 06-08-2017	Live	2145	1699533	Williams,Scott	CVATAAkwonda	CRESTVIEW	CRESTVIEW	155,NUNDR	21:00	21:00	NCCUT15	TD5	1	3.23	AM	SCP	OCTN	70	20:30	21:07	GEN
STA-STAN 06-15-2017	Live	2145	1699564	Williams,Scott	CVATAAkwonda	CRESTVIEW	CRESTVIEW	155,NUNDR	21:00	21:00	NCCUT6	TD5	1	3.23	AM	SCP	OCTN	97	20:30	21:05	GEN
STA-STAN 06-26-2017	Live	2145	1699595	Williams,Scott	CVATAAkwonda	CRESTVIEW	CRESTVIEW	155,NUNDR	21:00	21:00	NCCUT15	TD5	1	3.23	AM	SCP	OCTN	70	20:55	21:06	GEN
STA-STAN 06-06-2017	Live	2145	1699602	Williams,Scott	CVATAAkwonda	CRESTVIEW	CRESTVIEW	155,NUNDR	21:00	21:00	NCCUT15	TD5	1	3.23	AM	SCP	OCTN	70	20:56	21:06	GEN
MIL-MILI 06-06-2017	Live	2145	1699608	Williams,Scott	155,NUNDR	CRESTVIEW	EGLINAFB	CV7HNSFGDiningH	6:15	6:43	NCCUT2	TD5	1	6.32	WC	EMP	OCTN	63	6:29	6:56	GEN
MIL-MILI 06-02-2017	Live	2145	1699634	Williams,Scott	155,NUNDR	CRESTVIEW	EGLINAFB	CV7HNSFGDiningH	6:15	6:39	NCCUT2	TD5	1	6.32	AM	EMP	OCTN	63	6:26	6:52	GEN
MIL-MILI 06-12-2017	Live	2145	1699638	Williams,Scott	155,NUNDR	CRESTVIEW	EGLINAFB	CV7HNSFGDiningH	6:15	6:46	NCCUT2	TD5	1	6.32	AM	EMP	OCTN	63	6:30	6:56	GEN
MIL-MILI 06-05-2017	Live	2145	1699645	Williams,Scott	155,NUNDR	CRESTVIEW	EGLINAFB	CV7HNSFGDiningH	6:15	6:46	NCCUT2	TD5	1	6.32	AM	EMP	OCTN	63	6:31	6:57	GEN
MIL-MILI 06-13-2017	Live	2145	1699646	Williams,Scott	155,NUNDR	CRESTVIEW	EGLINAFB	CV7HNSFGDiningH	6:15	6:43	NCCUT2	TD5	1	6.32	AM	EMP	OCTN	63	6:42	7:08	GEN
MIL-MILI 06-09-2017	Live	2145	1694372	Williams,Scott	155,NUNDR	CRESTVIEW	EGLINAFB	CV7HNSFGDiningH	6:15	7:11	NCCUT2	TD5	1	6.32	AM	EMP	OCTN	63	6:45	7:10	GEN
MIL-MILI 06-14-2017	Live	2145	1694373	Williams,Scott	155,NUNDR	CRESTVIEW	EGLINAFB	CV7HNSFGDiningH	6:15	6:26	NCCUT2	TD5	1	6.32	AM	EMP	OCTN	63	6:30	6:54	GEN
MIL-MILI 06-29-2017	Live	2145	1694378	Williams,Scott	155,NUNDR	CRESTVIEW	EGLINAFB	CV7HNSFGDiningH	6:15	6:39	NCCUT17	TD5	1	6.32	AM	EMP	OCTN	97	6:31	6:55	GEN
MIL-MILI 06-15-2017	Live	2145	1694421	Williams,Scott	155,NUNDR	CRESTVIEW	EGLINAFB	CV7HNSFGDiningH	6:15	6:36	NCCUT2	TD5	1	6.32	AM	EMP	OCTN	63	6:27	6:51	GEN
MIL-MILI 06-30-2017	Live	2145	1694465	Williams,Scott	155,NUNDR	CRESTVIEW	EGLINAFB	CV7HNSFGDiningH	6:15	6:17	NCCUT17	TD5	1	6.32	AM	EMP	OCTN	82	6:28	6:51	GEN
MIL-MILI 06-01-2017	Live	2145	1694471	Williams,Scott	155,NUNDR	CRESTVIEW	EGLINAFB	CV7HNSFGDiningH	6:15	6:39	NCCUT2	TD5	1	6.32	AM	EMP	OCTN	63	6:24	6:46	GEN
MIL-MILI 06-28-2017	Live	2145	1694545	Williams,Scott	155,NUNDR	CRESTVIEW	EGLINAFB	CV7HNSFGDiningH	6:15	6:33	NCCUT17	TD5	1	6.32	AM	EMP	OCTN	70	6:29	6:51	GEN
MIL-MILI 06-07-2017	Live	2145	1694546	Williams,Scott	155,NUNDR	CRESTVIEW	EGLINAFB	CV7HNSFGDiningH	6:15	6:28	NCCUT2	TD5	1	6.32	AM	EMP	OCTN	63	6:50	7:12	GEN
MIL-MILI 06-08-2017	Live	2145	1694595	Williams,Scott	155,NUNDR	CRESTVIEW	EGLINAFB	CV7HNSFGDiningH	6:15	6:46	NCCUT2	TD5	1	6.32	WC	EMP	OCTN	63	6:34	6:54	GEN
MIL-MILI 06-29-2017	Live	2145	1694708	Williams,Scott	CV7HNSFGDiningH	EGLINAFB	CRESTVIEW	155,NUNDR	14:00	14:15	NCCUT2	TD5	1	6.32	WC	EMP	OCTN	63	13:52	14:28	GEN
MIL-MILI 06-05-2017	Live	2145	1694709	Williams,Scott	CV7HNSFGDiningH	EGLINAFB	CRESTVIEW	155,NUNDR	14:00	14:15	NCCUT2	TD5	1	6.32	AM	EMP	OCTN	63	14:15	14:43	GEN
MIL-MILI 06-28-2017	Live	2145	1694716	Williams,Scott	CV7HNSFGDiningH	EGLINAFB	CRESTVIEW	155,NUNDR	14:00	14:15	NCCUT2	TD5	1	6.32	AM	EMP	OCTN	63	14:16	14:43	GEN
MIL-MILI 06-27-2017	Live	2145	1694717	Williams,Scott	CV7HNSFGDiningH	EGLINAFB	CRESTVIEW	155,NUNDR	14:00	14:15	NCCUT2C	TD5	1	6.32	AM	EMP	OCTN	88	14:15	14:42	GEN
MIL-MILI 06-12-2017	Live	2145	1694721	Williams,Scott	CV7HNSFGDiningH	EGLINAFB	CRESTVIEW	155,NUNDR	14:00	14:34	NCCUT2	TD5	1	6.32	AM	EMP	OCTN	63	14:13	14:39	GEN
MIL-MILI 06-06-2017	Live	2145	1694724	Williams,Scott	CV7HNSFGDiningH	EGLINAFB	CRESTVIEW	155,NUNDR	14:00	14:15	NCCUT2	TD5	1	6.32	AM	EMP	OCTN	63	14:42	15:07	GEN
MIL-MILI 06-07-2017	Live	2145	1695028	Williams,Scott	CV7HNSFGDiningH	EGLINAFB	CRESTVIEW	155,NUNDR	14:00	14:15	NCCUT2	TD5	1	6.32	AM	EMP	OCTN	63	14:13	14:38	GEN
MIL-MILI 06-03-2017	Live	2145	1695030	Williams,Scott	CV7HNSFGDiningH	EGLINAFB	CRESTVIEW	155,NUNDR	14:00	14:08	NCCUT2	TD5	1	6.32	XW	EMP	OCTN	63	14:09	14:34	GEN
MIL-MILI 06-01-2017	Live	2145	1695059	Williams,Scott	CV7HNSFGDiningH	EGLINAFB	CRESTVIEW	155,NUNDR	14:00	14:21	NCCUT2	TD5	1	6.32	AM	EMP	OCTN	63	14:06	14:30	GEN
MIL-MILI 06-13-2017	Live	2145	1695061	Williams,Scott	CV7HNSFGDiningH	EGLINAFB	CRESTVIEW	155,NUNDR	14:00	14:15	NCCUT2	TD5	1	6.32	AM	EMP	OCTN	63	14:25	14:48	GEN
MIL-MILI 06-04-2017	Live	2145	1695093	Williams,Scott	CV7HNSFGDiningH	EGLINAFB	CRESTVIEW	155,NUNDR	14:00	14:37	NCCUT2	TD5	1	6.32	AM	EMP	OCTN	63	14:35	14:57	GEN
MIL-MILI 06-12-2017	Live	2145	1695141	Williams,Scott	CV7HNSFGDiningH	EGLINAFB	CRESTVIEW	CVATAAkwonda:10:	14:00	14:15	NCCUT2	TD5	1	9.55	AM	SCP	OCTN	63	14:17	15:01	GEN
MIL-MILI 06-30-2017	Live	2145	1695142	Williams,Scott	CV7HNSFGDiningH	EGLINAFB	CRESTVIEW	CVATAAkwonda:10:	14:00	14:15	NCCUT2	TD5	1	9.55	AM	SCP	OCTN	63	14:50	15:30	GEN
MIL-MILI 06-09-2017	Live	2145	1695256	Williams,Scott	CV7HNSFGDiningH	EGLINAFB	CRESTVIEW	CVCityHall:198,NWILS	14:00	14:16	NCCUT2	TD5	1	9.76	XW	SCP	OCTN	63	13:58	15:04	GEN
LDO-LON 06-20-2017	Live	2145	1695257	Williams,Scott	155,NUNDR	CRESTVIEW	VALPARAISO	NorthwestRegional	10:15	10:13	NCCUT14	TD5	1	17.6	XW	SCP	OCTN	83	10:22	10:47	GEN
DEM-DEM 06-29-2017	Live	2361	1695681	Campbell,Evalou	226,SEMINOLETRI	CRESTVIEW	CRESTVIEW	CVSacredHeartMedic	7:00	7:09	NCCAR2	TD5	1	3.74	AM	MED	OCTN	32	7:08	7:28	GEN
DEM-DEM 06-07-2017	Live	3209	1695686	Hollifield,William	2109,3RD AVE	CRESTVIEW	CRESTVIEW	CVLove's:298,RASPBE	15:15	15:20	NCCUT8	TD5	1	4.87	AM	EMP	OCTN	82	14:55	15:17	GEN
DEM-DEM 06-08-2017	Live	3209	1695743	Hollifield,William	2109,3RD AVE	CRESTVIEW	CRESTVIEW	CVLove's:298,RASPBE	15:15	15:00	NCCUT9	TD5	1	4.87	AM	EMP	OCTN	82	14:45	15:00	GEN
DEM-DEM 06-21-2017	Live	3968	1695744	Amobi,Patricia	302,PANAMADR	CRESTVIEW	CRESTVIEW	350,WREDSSTONEAVE	11:15	11:15	NCCUT4	TD5	1	3.37	AM	MED	OCTN	64	11:00	11:20	GEN
DEM-DEM 06-21-2017	Live	3968	1695763	Amobi,Patricia	350,WREDSSTONE	CRESTVIEW	CRESTVIEW	302,PANAMADR	13:45	13:55	NCCUT2	TD5	1	3.37	AM	MED	OCTN	63	14:24	14:41	GEN
LDO-LON 06-12-2017	Live	3968	1695766	Amobi,Patricia	302,PANAMADR	CRESTVIEW	NICEVILLE	NicevilleRobertsMch	7:30	7:22	NCCAR2	TD5	1	21.71	AM	MED	OCTN	32	7:26	8:05	GEN
DEM-DEM 06-15-2017	Live	3968	1699743	Amobi,Patricia	302,PANAMADR	CRESTVIEW	FORTWALTON	1032,MARWALDR	9:15	9:15	NCCUT9	TD5	1	25.14	WC	MED	OCTN	62	9:16	9:56	GEN
DEM-DEM 06-27-2017	Live	4167	1699744	Leonard,John	CVrestviewRehal	CRESTVIEW	CRESTVIEW	CVWal-Mart:3351,FER	9:15	9:13	NCCUT3	TD5	1	3.4	WC	SHP	OCTN	80	9:48	10:12	GEN
DEM-DEM 06-27-2017	Live	4167	1699762	Leonard,John	CVWal-Mart:3351	CRESTVIEW	CRESTVIEW	CVrestviewRehabilit	12:15	12:09	NCCUT9	TD5	1	3.4	AM	SHP	OCTN	62	12:58	13:21	GEN
DEM-DEM 06-22-2017	Live	4206	1699763	Smart,Carol	CV98HURKEYTRAI	CRESTVIEW	CRESTVIEW	CVShalioJosephMD:48	10:45	10:30	NCCUT10	TD5	1	12.5	AM	MED	OCTN	41	10:05	10:35	GEN
DEM-DEM 06-22-2017	Live	4206	1699768	Smart,Carol	CV98HURKEYTRAI	CRESTVIEW	CRESTVIEW	CV98HURKEYTRAI	12:45	12:47	NCCUT9	TD5	1	12.5	AM	MED	OCTN	62	12:22	12:52	GEN
DEM-DEM 06-06-2017	Live	4206	1699774	Smart,Carol	CV98HURKEYTRAI	CRESTVIEW	CRESTVIEW	CVEyeInstitute@Medi	9:15	9:00	NCCAR2	TD5	1	13.56	AM	MED	OCTN	32	9:00	9:35	GEN
DEM-DEM 06-06-2017	Live	4206	1699780	Smart,Carol	CVEyeInstitute@Medi	9:15	9:15	CV98HURKEYTRAI	11:45	11:49	NCCUT1	TD5	1	13.56	AM	MED	OCTN	34	11:50	12:36	GEN
DEM-DEM 06-13-2017	Live	4206	1699784	Smart,Carol	CV98HURKEYTRAI	CRESTVIEW	CRESTVIEW	CVDynamicPain&Well	13:30	13:30	NCCUT8	TD5	1	13.58	WC	MED	OCTN	88	13:11	13:58	GEN
DEM-DEM 06-10-2017	Live	4206	1699786	Smart,Carol	CV98HURKEYTRAI	CRESTVIEW	CRESTVIEW	CVDynamicPain&Well	10:00	10:00	NCCUT3	TD5	1	13.58	AM	MED	OCTN	95	10:06	10:40	GEN
DEM-DEM 06-29-2017	Live	4206	1699790	Smart,Carol	CV98HURKEYTRAI	CRESTVIEW	CRESTVIEW	CVDynamicPain&Well	13:15	13:00	NCCUT4	TD5	1	13.58	AM	MED	OCTN	64	12:30	13:00	GEN
DEM-DEM 06-27-2017	Live	4206	1699791	Smart,Carol	CV98HURKEYTRAI	CRESTVIEW	CRESTVIEW	CVDynamicPain&Well	8:45	9:32	NCCAR2	TD5	1	13.58	AM	MED	OCTN	32	9:22	9:45	GEN
DEM-DEM 06-29-2017	Live	4206	1699797	Smart,Carol	CVDynamicPain&Well	CRESTVIEW	CRESTVIEW	CV98HURKEYTRAI	15:15	15:39	NCCUT16	TD5	1	13.58	AM	MED	OCTN	34	15:36	16:18	GEN
DEM-DEM 06-20-2017	Live	4206	1699798	Smart,Carol	CVDynamicPain&Well	CRESTVIEW	CRESTVIEW	CV98HURKEYTRAI	12:00	11:57	NCCUT6	TD5	1	13.58	AM	MED	OCTN	97	11:57	12:29	GEN
DEM-DEM 06-13-2017	Live	4206	1699805	Smart,Carol	CVDynamicPain&Well	CRESTVIEW	CRESTVIEW														

DEM-DEA 06-02-2017Live	5765	1694011	Mason,Jerome	CVRivieraFamilyF	CRESTVIEW	CRESTVIEW	815,ADDISONPL	14:45	14:32	SCCUT18	TDS	1	3.83	WC	SCP	OCTN	6	14:41	14:58	GEN
DEM-DEA 06-09-2017Live	5765	1694052	Mason,Jerome	CrestviewRivieraF	CRESTVIEW	CRESTVIEW	815,ADDISONPL	13:30	13:11	NCCUT16	TDS	1	3.83	WC	SCP	OCTN	72	12:53	13:08	GEN
DEM-DEA 06-19-2017Live	5765	1694053	Mason,Jerome	CrestviewRivieraF	CRESTVIEW	CRESTVIEW	815,ADDISONPL	15:00	15:00	NCCUT11	TDS	1	3.83	WC	SCP	OCTN	72	15:04	15:17	GEN
DEM-DEA 06-12-2017Live	5765	1694054	Mason,Jerome	CrestviewRivieraF	CRESTVIEW	CRESTVIEW	815,ADDISONPL	15:15	15:00	NCCUT15	TDS	1	3.83	WC	SCP	OCTN	70	15:08	15:20	GEN
DEM-DEA 06-05-2017Live	5765	1694065	Mason,Jerome	CrestviewRivieraF	CRESTVIEW	CRESTVIEW	815,ADDISONPL	15:00	15:00	NCCUT3	TDS	1	3.83	WC	SCP	OCTN	80	15:25	15:35	GEN
DEM-DEA 06-14-2017Live	5765	1694066	Mason,Jerome	CrestviewRivieraF	CRESTVIEW	CRESTVIEW	815,ADDISONPL	15:15	15:41	NCCUT15	TDS	1	3.83	WC	SCP	OCTN	70	15:17	15:25	GEN
DEM-DEA 06-16-2017Live	5765	1694067	Mason,Jerome	CrestviewRivieraF	CRESTVIEW	CRESTVIEW	815,ADDISONPL	15:15	15:00	NCCUT1	TDS	1	3.83	AM	SCP	OCTN	83	15:00	15:07	GEN
LDO-LON 06-27-2017Live	5765	1694068	Mason,Jerome	815,ADDISONPL	CRESTVIEW	EGLINAFB	VACIncl(EglinAFB):10	7:45	7:45	NCCUT17	TDS	1	20.27	AM	MED	OCTN	79	7:40	8:39	GEN
LDO-LON 06-13-2017Live	5765	1694069	Mason,Jerome	815,ADDISONPL	CRESTVIEW	EGLINAFB	VACIncl(EglinAFB):10	13:30	13:30	NCCUT12	TDS	1	20.27	AM	MED	OCTN	34	13:32	14:47	GEN
LDO-LON 06-08-2017Live	5765	1694073	Mason,Jerome	815,ADDISONPL	CRESTVIEW	EGLINAFB	VACIncl(EglinAFB):10	8:09	9:17	NCCUT14	TDS	1	20.27	AM	MED	OCTN	34	8:34	9:03	GEN
DEM-DEA 06-13-2017Live	5765	1694082	Mason,Jerome	VACIncl(EglinAFB)	EGLINAFB	CRESTVIEW	815,ADDISONPL	15:45	16:10	NCCUT6	TDS	1	20.27	XW	MED	OCTN	97	15:28	16:28	GEN
LDO-LON 06-27-2017Live	5765	1694083	Mason,Jerome	VACIncl(EglinAFB)	EGLINAFB	CRESTVIEW	815,ADDISONPL	10:00	10:31	NCCUT17	TDS	1	20.27	XW	MED	OCTN	79	10:13	10:45	GEN
LDO-LON 06-28-2017Live	5765	1694086	Mason,Jerome	VACIncl(EglinAFB)	EGLINAFB	CRESTVIEW	815,ADDISONPL	10:15	10:00	NCCUT14	TDS	1	20.27	AM	MED	OCTN	34	10:27	10:55	GEN
LDO-LON 06-28-2017Live	5765	1694087	Mason,Jerome	815,ADDISONPL	CRESTVIEW	FORTWALTON	HangerProsthetics&O	7:45	7:45	NCCUT11	TDS	1	21.42	AM	MED	OCTN	72	7:42	8:47	GEN
LDO-LON 06-28-2017Live	5765	1694466	Mason,Jerome	HangerProsthetic: FORTWALTON	CRESTVIEW	CRESTVIEW	815,ADDISONPL	10:00	10:39	NCCUT3	TDS	1	21.42	AM	MED	OCTN	80	10:41	11:40	GEN
DEM-DEA 06-05-2017Live	7214	1694472	Salter,Elizabeth	397,NBOOKERST	CRESTVIEW	CRESTVIEW	CVWal-Mart:3351,FER	13:27	13:00	NCCUT4	TDS	1	2.44	AM	MED	OCTN	64	13:00	13:15	GEN
STA-STA 06-22-2017Live	7214	1694564	Salter,Elizabeth	397,NBOOKERST	CRESTVIEW	CRESTVIEW	CVWal-Mart:3351,FER	14:00	15:13	NCCUT3	TDS	1	2.44	AM	MED	OCTN	80	14:10	14:24	GEN
DEM-DEA 06-22-2017Live	7214	1694565	Salter,Elizabeth	CVWal-Mart:3351	CRESTVIEW	CRESTVIEW	397,NBOOKERST	15:30	15:31	NCCUT2	TDS	1	2.44	AM	MED	OCTN	63	15:26	15:49	GEN
DEM-DEA 06-09-2017Live	7214	1694596	Salter,Elizabeth	CVWal-Mart:3351	CRESTVIEW	CRESTVIEW	397,NBOOKERST	14:35	15:23	NCCUT3	TDS	1	2.44	WC	MED	OCTN	80	16:00	16:11	GEN
STA-STA 06-05-2017Live	7264	1694603	Blackshear,Eula	1048,MARTINLUTI	CRESTVIEW	CRESTVIEW	CVNorthOkaloosaDial	10:00	9:56	NCCUT4	TDS	1	1.7	WC	MED	OCTN	64	9:50	10:30	DIA
STA-STA 06-19-2017Live	7264	1694652	Blackshear,Eula	1048,MARTINLUTI	CRESTVIEW	CRESTVIEW	CVNorthOkaloosaDial	10:00	10:09	NCCUT5	TDS	1	1.7	AM	MED	OCTN	79	10:16	10:52	DIA
STA-STA 06-09-2017Live	7264	1694653	Blackshear,Eula	1048,MARTINLUTI	CRESTVIEW	CRESTVIEW	CVNorthOkaloosaDial	10:00	10:11	NCCUT9	TDS	1	1.7	AM	MED	OCTN	62	10:19	10:36	DIA
STA-STA 06-16-2017Live	7264	1695038	Blackshear,Eula	1048,MARTINLUTI	CRESTVIEW	CRESTVIEW	CVNorthOkaloosaDial	10:00	10:37	NCCUT4	TDS	1	1.7	AM	MED	OCTN	64	10:08	10:25	DIA
STA-STA 06-26-2017Live	7264	1695039	Blackshear,Eula	1048,MARTINLUTI	CRESTVIEW	CRESTVIEW	CVNorthOkaloosaDial	10:00	10:00	NCCUT16	TDS	1	1.7	AM	MED	OCTN	79	9:57	10:10	DIA
STA-STA 06-28-2017Live	7264	1695065	Blackshear,Eula	1048,MARTINLUTI	CRESTVIEW	CRESTVIEW	CVNorthOkaloosaDial	10:00	10:13	NCCUT6	TDS	1	1.7	AM	MED	OCTN	62	10:10	10:22	DIA
STA-STA 06-23-2017Live	7264	1695066	Blackshear,Eula	1048,MARTINLUTI	CRESTVIEW	CRESTVIEW	CVNorthOkaloosaDial	10:00	10:12	NCCUT17	TDS	1	1.7	AM	MED	OCTN	83	10:23	10:33	DIA
STA-STA 06-14-2017Live	7264	1695099	Blackshear,Eula	1048,MARTINLUTI	CRESTVIEW	CRESTVIEW	CVNorthOkaloosaDial	10:00	9:45	NCCUT8	TDS	1	1.7	WC	MED	OCTN	81	9:59	10:09	DIA
STA-STA 06-02-2017Live	7264	1695100	Blackshear,Eula	1048,MARTINLUTI	CRESTVIEW	CRESTVIEW	CVNorthOkaloosaDial	10:00	10:00	NCCUT9	TDS	1	1.7	WC	MED	OCTN	80	10:03	10:13	DIA
STA-STA 06-07-2017Live	7264	1695673	Blackshear,Eula	1048,MARTINLUTI	CRESTVIEW	CRESTVIEW	CVNorthOkaloosaDial	10:00	9:53	NCCUT16	TDS	1	1.7	AM	MED	OCTN	34	10:19	10:28	DIA
STA-STA 06-30-2017Live	7264	1695676	Blackshear,Eula	1048,MARTINLUTI	CRESTVIEW	CRESTVIEW	CVNorthOkaloosaDial	10:00	10:02	NCCUT12	TDS	1	1.7	AM	MED	OCTN	1	10:01	10:10	DIA
STA-STA 06-12-2017Live	7264	1695768	Blackshear,Eula	1048,MARTINLUTI	CRESTVIEW	CRESTVIEW	CVNorthOkaloosaDial	10:00	10:13	NCCUT6	TDS	1	1.7	WC	MED	OCTN	97	10:14	10:23	DIA
STA-STA 06-07-2017Live	7264	1695769	Blackshear,Eula	1048,MARTINLUTI	CRESTVIEW	CRESTVIEW	1048,MARTINLUTHER	13:30	13:45	NCCUT15	TDS	1	1.7	WC	MED	OCTN	70	13:31	14:20	DIA
STA-STA 06-23-2017Live	7264	1695770	Blackshear,Eula	CVNorthOkaloosa	CRESTVIEW	CRESTVIEW	1048,MARTINLUTHER	13:30	13:30	NCCUT14	TDS	1	1.7	WC	MED	OCTN	82	13:33	14:22	DIA
STA-STA 06-02-2017Live	7264	1695771	Blackshear,Eula	CVNorthOkaloosa	CRESTVIEW	CRESTVIEW	1048,MARTINLUTHER	13:30	13:48	NCCUT10	TDS	1	1.7	WC	MED	OCTN	1	13:50	14:30	DIA
STA-STA 06-30-2017Live	7264	1695772	Blackshear,Eula	CVNorthOkaloosa	CRESTVIEW	CRESTVIEW	1048,MARTINLUTHER	13:30	19:39	NCCUT6	TDS	1	1.7	AM	MED	OCTN	83	13:23	14:00	DIA
STA-STA 06-28-2017Live	7264	1695773	Blackshear,Eula	CVNorthOkaloosa	CRESTVIEW	CRESTVIEW	1048,MARTINLUTHER	13:30	13:43	NCCUT9	TDS	1	1.7	AM	MED	OCTN	97	14:00	14:33	DIA
STA-STA 06-05-2017Live	7264	1696104	Blackshear,Eula	CVNorthOkaloosa	CRESTVIEW	CRESTVIEW	1048,MARTINLUTHER	13:30	13:45	NCCAR2	TDS	1	1.7	WC	MED	OCTN	32	13:56	14:29	DIA
STA-STA 06-12-2017Live	7264	1696105	Blackshear,Eula	CVNorthOkaloosa	CRESTVIEW	CRESTVIEW	1048,MARTINLUTHER	13:30	13:42	NCCUT17	TDS	1	1.7	WC	MED	OCTN	81	13:49	14:20	DIA
STA-STA 06-16-2017Live	7264	1696107	Blackshear,Eula	CVNorthOkaloosa	CRESTVIEW	CRESTVIEW	1048,MARTINLUTHER	13:30	13:43	NCCUT15	TDS	1	1.7	AM	MED	OCTN	70	13:44	14:10	DIA
STA-STA 06-14-2017Live	7264	1696163	Blackshear,Eula	CVNorthOkaloosa	CRESTVIEW	CRESTVIEW	1048,MARTINLUTHER	13:30	13:30	NCCUT14	TDS	1	1.7	XW	MED	OCTN	72	13:49	14:09	DIA
STA-STA 06-09-2017Live	7264	1696169	Blackshear,Eula	CVNorthOkaloosa	CRESTVIEW	CRESTVIEW	1048,MARTINLUTHER	13:30	13:43	NCCAR2	TDS	1	1.7	XW	MED	OCTN	32	13:50	14:10	DIA
STA-STA 06-26-2017Live	7264	1696184	Blackshear,Eula	CVNorthOkaloosa	CRESTVIEW	CRESTVIEW	1048,MARTINLUTHER	13:30	14:01	NCCAR2	TDS	1	1.7	AM	MED	OCTN	32	13:55	14:09	DIA
STA-STA 06-19-2017Live	7264	1696187	Blackshear,Eula	CVNorthOkaloosa	CRESTVIEW	CRESTVIEW	1048,MARTINLUTHER	13:30	14:01	NCCUT16	TDS	1	1.7	AM	MED	OCTN	34	14:36	14:45	DIA
STA-STA 06-21-2017Live	7264	1696228	Blackshear,Eula	1048,MARTINLUTI	CRESTVIEW	CRESTVIEW	CVNorthOkaloosaDial	10:00	10:45	NCCUT3	TDS	1	1.7	AM	MED	OCTN	80	10:51	11:00	DIA
DEM-DEA 06-27-2017Live	7411	1696243	Parke,Alana	425,HATCHEEDR	CRESTVIEW	CRESTVIEW	CVHealthCenter:800,	15:00	17:16	NCCAR2	TDS	1	0.69	AM	MED	OCTN	32	14:30	14:47	GEN
DEM-DEA 06-27-2017Live	7411	1696244	Parke,Alana	CVHealthCenter:8	CRESTVIEW	CRESTVIEW	425,HATCHEEDR	17:15	17:04	NCCUT12	TDS	1	0.69	AM	MED	OCTN	34	17:31	17:40	GEN
DEM-DEA 06-21-2017Live	7411	1696253	Parke,Alana	425,HATCHEEDR	CRESTVIEW	CRESTVIEW	5131,FERDONBLVD	10:00	10:00	NCCUT2	TDS	1	0.95	AM	SCP	OCTN	63	10:00	10:08	GEN
DEM-DEA 06-21-2017Live	7411	1696272	Parke,Alana	5131,FERDONBLV	CRESTVIEW	CRESTVIEW	425,HATCHEEDR	11:15	11:15	NCCUT8	TDS	1	0.95	AM	SCP	OCTN	81	11:14	11:19	GEN
DEM-DEA 06-14-2017Live	7411	1696273	Parke,Alana	425,HATCHEEDR	CRESTVIEW	CRESTVIEW	CVWal-Mart:3351,FER	10:15	10:04	NCCUT8	TDS	2	1.51	AM	SCP	OCTN	81	10:22	10:31	GEN
DEM-DEA 06-14-2017Live	7411	1696285	Parke,Alana	CVWal-Mart:3351	CRESTVIEW	CRESTVIEW	425,HATCHEEDR	12:45	12:45	NCCUT5	TDS	2	1.51	AM	SCP	OCTN	79	12:35	12:49	GEN
DEM-DEA 06-21-2017Live	7411	1696286	Parke,Alana	2549,FERDONBLV	CRESTVIEW	CRESTVIEW	425,HATCHEEDR	16:00	16:06	NCCUT11	TDS	1	1.97	AM	MED	OCTN	72	14:00	14:33	GEN
DEM-DEA 06-08-2017Live	7411	1696387	Parke,Alana	2507,FERDONBLV	CRESTVIEW	CRESTVIEW	425,HATCHEEDR	13:45	13:45	NCCUT15	TDS	2	2.03	AM	SCP	OCTN	70	13:52	14:05	GEN
DEM-DEA 06-19-2017Live	7411	1694107	Parke,Alana	425,HATCHEEDR	CRESTVIEW	CRESTVIEW	CVPublic:2250,FERDO	10:00	10:00	NCCUT16	TDS	1	2.27	WC	SCP	OCTN	34	9:49	10:04	GEN
DEM-DEA 06-19-2017Live	7411	1694108	Parke,Alana	CVPublic:2250,FER	CRESTVIEW	CRESTVIEW	425,HATCHEEDR	12:30	12:30	NCCUT12	TDS	1	2.27	WC	SCP	OCTN	32	11:43	11:53	GEN
DEM-DEA 06-21-2017Live	7411	1694118	Parke,Alana	425,HATCHEEDR	CRESTVIEW	CRESTVIEW	CVFrestonHelenMD:1	13:45	13:49	NCCUT12	TDS	1	2.36	AM	MED	OCTN	34	12:49	14:01	GEN
DEM-DEA 06-08-2017Live	7411	1694119	Parke,Alana	425,HATCHEEDR	CRESTVIEW	CRESTVIEW	131,EREDSTONEAIVE	7:19	7:19	SCCUT21	TDS	2	2.3							

STA-STAP 06-03-2017	Live	8551	1696288	Banks,Leia	113,LAKEVIEWDR	CRESTVIEW	CRESTVIEW	CVFreseniusMedicalC	5:30	5:30	SCCUT26	TDS	1	3.44	AM	MED	OCTN	8	5:48	6:01	DIA
STA-STAP 06-10-2017	Live	8551	1696289	Banks,Leia	113,LAKEVIEWDR	CRESTVIEW	CRESTVIEW	CVFreseniusMedicalC	5:30	5:55	NCCTU17	TDS	1	3.44	AM	MED	OCTN	72	6:11	6:23	DIA
STA-STAP 06-17-2017	Live	8551	1696431	Banks,Leia	CVFreseniusMedi	CRESTVIEW	CRESTVIEW	113,LAKEVIEWDR	9:15	9:30	NCCTU7	TDS	1	3.44	WC	MED	OCTN	63	9:33	11:19	DIA
STA-STAP 06-20-2017	Live	8551	1696432	Banks,Leia	CVFreseniusMedi	CRESTVIEW	CRESTVIEW	113,LAKEVIEWDR	9:15	9:29	NCCTU16	TDS	1	3.44	WC	MED	OCTN	81	9:12	10:25	DIA
STA-STAP 06-22-2017	Live	8551	1696437	Banks,Leia	CVFreseniusMedi	CRESTVIEW	CRESTVIEW	113,LAKEVIEWDR	9:15	9:30	NCCTU3	TDS	1	3.44	AM	MED	OCTN	80	9:35	10:37	DIA
STA-STAP 06-25-2017	Live	8551	1696439	Banks,Leia	CVFreseniusMedi	CRESTVIEW	CRESTVIEW	113,LAKEVIEWDR	9:15	9:17	NCCTU8	TDS	1	3.44	AM	MED	OCTN	81	9:15	10:12	DIA
STA-STAP 06-20-2017	Live	8551	1696441	Banks,Leia	CVFreseniusMedi	CRESTVIEW	CRESTVIEW	113,LAKEVIEWDR	9:15	9:39	NCCTU4	TDS	1	3.44	AM	MED	OCTN	64	9:50	10:45	DIA
STA-STAP 06-03-2017	Live	8551	1696442	Banks,Leia	CVFreseniusMedi	CRESTVIEW	CRESTVIEW	113,LAKEVIEWDR	9:15	9:15	NCCTU3	TDS	1	3.44	AM	MED	OCTN	80	9:07	9:37	DIA
STA-STAP 06-08-2017	Live	8551	1696452	Banks,Leia	CVFreseniusMedi	CRESTVIEW	CRESTVIEW	113,LAKEVIEWDR	9:15	9:52	NCCTU3	TDS	1	3.44	AM	MED	OCTN	80	10:34	10:55	DIA
STA-STAP 06-13-2017	Live	8551	1696454	Banks,Leia	CVFreseniusMedi	CRESTVIEW	CRESTVIEW	113,LAKEVIEWDR	9:15	10:34	NCCTU9	TDS	1	3.44	AM	MED	OCTN	62	9:47	10:07	DIA
STA-STAP 06-06-2017	Live	8551	1696837	Banks,Leia	CVFreseniusMedi	CRESTVIEW	CRESTVIEW	113,LAKEVIEWDR	9:15	10:47	NCCTU2	TDS	1	3.44	AM	MED	OCTN	63	9:50	10:10	DIA
STA-STAP 06-29-2017	Live	8551	1696838	Banks,Leia	CVFreseniusMedi	CRESTVIEW	CRESTVIEW	113,LAKEVIEWDR	9:15	9:29	NCCTU5	TDS	1	3.44	AM	MED	OCTN	81	9:35	9:55	DIA
STA-STAP 06-27-2017	Live	8551	1696868	Banks,Leia	CVFreseniusMedi	CRESTVIEW	CRESTVIEW	113,LAKEVIEWDR	9:15	9:36	NCCTU9	TDS	1	3.44	AM	MED	OCTN	62	10:05	10:24	DIA
STA-STAP 06-01-2017	Live	8551	1696869	Banks,Leia	CVFreseniusMedi	CRESTVIEW	CRESTVIEW	113,LAKEVIEWDR	9:15	9:27	NCCTU17	TDS	1	3.44	AM	MED	OCTN	70	9:21	9:38	DIA
STA-STAP 06-19-2017	Live	8551	1696871	Banks,Leia	CVFreseniusMedi	CRESTVIEW	CRESTVIEW	113,LAKEVIEWDR	9:15	9:36	NCCTU14	TDS	1	3.44	AM	MED	OCTN	72	10:11	10:25	DIA
DEM-DE 06-28-2017	Live	8705	1696872	Chesser,Catherin	6120,BUDMOULT	CRESTVIEW	CRESTVIEW	CVWinnDixie:1326,FEI	8:15	8:17	SCCUT26	TDS	1	1.79	AM	SCP	OCTN	71	8:17	8:23	GEN
DEM-DE 06-09-2017	Live	8705	1696878	Chesser,Catherin	6120,BUDMOULT	CRESTVIEW	CRESTVIEW	CVWinnDixie:1326,FEI	8:15	8:59	SCCUT21	TDS	1	1.79	AM	SCP	OCTN	4	8:37	8:43	GEN
DEM-DE 06-09-2017	Live	8705	1696898	Chesser,Catherin	CVWinnDixie:1321	CRESTVIEW	CRESTVIEW	6120,BUDMOULTONR	10:15	10:19	NCCTU5	TDS	1	1.79	AM	SCP	OCTN	79	11:00	11:40	GEN
DEM-DE 06-28-2017	Live	8705	1696899	Chesser,Catherin	CVWinnDixie:1321	CRESTVIEW	CRESTVIEW	6120,BUDMOULTONR	10:15	10:15	NCCTU17	TDS	1	1.79	AM	SCP	OCTN	70	10:10	10:19	GEN
LOG-LO 06-08-2017	Live	8983	1697018	McMillan,Napelti	155,MCARTHURST	CRESTVIEW	DESTIN	1115,EHWY98	6:45	6:30	NCCTU9	TDS	1	32.37	AM	EMP	OCTN	62	6:40	7:49	GEN
LOG-LO 06-07-2017	Live	8983	1697019	McMillan,Napelti	155,MCARTHURST	CRESTVIEW	DESTIN	1115,EHWY98	6:45	6:36	NCCTU14	TDS	1	32.37	AM	EMP	OCTN	72	6:49	7:39	GEN
LOG-LO 06-09-2017	Live	8983	1697491	McMillan,Napelti	155,MCARTHURST	CRESTVIEW	DESTIN	1115,EHWY98	6:45	6:45	NCCTU14	TDS	1	32.37	AM	EMP	OCTN	88	7:38	9:01	GEN
LOG-LO 06-07-2017	Live	8983	1694792	McMillan,Napelti	1115,EHWY98	DESTIN	CRESTVIEW	155,MCARTHURST	16:15	16:31	SCCUT24	TDS	1	32.37	AM	EMP	OCTN	75	15:10	17:08	GEN
LOG-LO 06-08-2017	Live	8983	1694799	McMillan,Napelti	1115,EHWY98	DESTIN	CRESTVIEW	155,MCARTHURST	16:15	16:06	NCCTU5	TDS	1	32.37	AM	EMP	OCTN	79	16:07	16:58	GEN
DEM-DE 06-09-2017	Live	9039	1694800	Johnson,Debra	101,BRENTWOOD	CRESTVIEW	CRESTVIEW	CVDollarTree:611,FER	18:15	18:15	SCCUT24	TDS	1	0.99	AM	EMP	OCTN	75	17:54	18:13	GEN
DEM-DE 06-01-2017	Live	9039	1694809	Johnson,Debra	101,BRENTWOOD	CRESTVIEW	CRESTVIEW	CVDollarTree:611,FER	18:15	18:15	NCCTU15	TDS	1	0.99	XW	EMP	OCTN	70	17:57	18:16	GEN
DEM-DE 06-27-2017	Live	9039	1694810	Johnson,Debra	101,BRENTWOOD	CRESTVIEW	CRESTVIEW	CVDollarTree:611,FER	18:35	19:11	NCCTU8	TDS	1	0.99	XW	EMP	OCTN	81	18:38	18:47	GEN
DEM-DE 06-17-2017	Live	9039	1694815	Johnson,Debra	101,BRENTWOOD	CRESTVIEW	CRESTVIEW	CVDollarTree:611,FER	18:00	18:20	NCCTU15	TDS	1	0.99	AM	EMP	OCTN	70	18:21	18:29	GEN
DEM-DE 06-19-2017	Live	9039	1694816	Johnson,Debra	101,BRENTWOOD	CRESTVIEW	CRESTVIEW	CVDollarTree:611,FER	18:00	18:30	SCCUT7	TDS	1	0.99	AM	EMP	OCTN	9	18:18	18:25	GEN
DEM-DE 06-30-2017	Live	9039	1694817	Johnson,Debra	101,BRENTWOOD	CRESTVIEW	CRESTVIEW	CVDollarTree:611,FER	18:35	18:57	SCCUT28	TDS	1	0.99	AM	EMP	OCTN	94	18:24	18:30	GEN
DEM-DE 06-10-2017	Live	9039	1694818	Johnson,Debra	101,BRENTWOOD	CRESTVIEW	CRESTVIEW	CVDollarTree:611,FER	18:00	18:00	NCCTU1	TDS	1	0.99	AM	EMP	OCTN	83	18:13	18:19	GEN
DEM-DE 06-12-2017	Live	9039	1694819	Johnson,Debra	101,BRENTWOOD	CRESTVIEW	CRESTVIEW	CVDollarTree:611,FER	18:00	18:00	NCCTU16	TDS	1	0.99	AM	MED	OCTN	88	18:36	18:42	GEN
DEM-DE 06-22-2017	Live	9039	1694822	Johnson,Debra	101,BRENTWOOD	CRESTVIEW	CRESTVIEW	CVDollarTree:611,FER	18:00	18:10	NCCTU8	TDS	1	0.99	WC	EMP	OCTN	81	18:21	18:26	GEN
DEM-DE 06-29-2017	Live	9039	1694823	Johnson,Debra	101,BRENTWOOD	CRESTVIEW	CRESTVIEW	CVDollarTree:611,FER	18:35	18:35	NCCTU1	TDS	1	0.99	WC	EMP	OCTN	64	18:23	18:28	GEN
DEM-DE 06-09-2017	Live	9039	1694834	Johnson,Debra	101,BRENTWOOD	CRESTVIEW	CRESTVIEW	CVDollarTree:611,FER	18:15	18:14	NCCTU16	TDS	1	0.99	AM	EMP	OCTN	72	18:10	18:15	GEN
DEM-DE 06-26-2017	Live	9039	1694842	Johnson,Debra	101,BRENTWOOD	CRESTVIEW	CRESTVIEW	CVDollarTree:611,FER	18:35	18:50	NCCTU8	TDS	1	0.99	WC	EMP	OCTN	81	18:36	18:40	GEN
DEM-DE 06-16-2017	Live	9039	1694843	Johnson,Debra	101,BRENTWOOD	CRESTVIEW	CRESTVIEW	CVDollarTree:611,FER	18:35	18:50	NCCTU8	TDS	1	0.99	WC	EMP	OCTN	70	21:17	21:41	GEN
DEM-DE 06-12-2017	Live	9039	1694846	Johnson,Debra	CVDollarTree:611	CRESTVIEW	CRESTVIEW	101,BRENTWOODLN	22:00	22:00	NCCTU15	TDS	1	0.99	AM	EMP	OCTN	70	21:45	22:08	GEN
DEM-DE 06-29-2017	Live	9039	1694847	Johnson,Debra	CVDollarTree:611	CRESTVIEW	CRESTVIEW	101,BRENTWOODLN	22:00	22:00	NCCTU15	TDS	1	0.99	AM	EMP	OCTN	82	21:53	22:10	GEN
DEM-DE 06-19-2017	Live	9039	1694851	Johnson,Debra	CVDollarTree:611	CRESTVIEW	CRESTVIEW	101,BRENTWOODLN	22:00	22:00	NCCTU15	TDS	1	0.99	AM	EMP	OCTN	70	21:49	22:03	GEN
DEM-DE 06-26-2017	Live	9039	1694852	Johnson,Debra	CVDollarTree:611	CRESTVIEW	CRESTVIEW	101,BRENTWOODLN	22:00	23:01	NCCTU15	TDS	1	0.99	AM	EMP	OCTN	70	22:02	22:12	GEN
DEM-DE 06-27-2017	Live	9039	1694877	Johnson,Debra	CVDollarTree:611	CRESTVIEW	CRESTVIEW	101,BRENTWOODLN	22:00	22:00	NCCTU15	TDS	1	0.99	AM	EMP	OCTN	64	22:00	22:07	GEN
DEM-DE 06-10-2017	Live	9039	1694878	Johnson,Debra	CVDollarTree:611	CRESTVIEW	CRESTVIEW	101,BRENTWOODLN	22:00	22:29	NCCTU16	TDS	1	0.99	AM	EMP	OCTN	32	22:01	22:08	GEN
DEM-DE 06-13-2017	Live	9039	1694879	Johnson,Debra	CVDollarTree:611	CRESTVIEW	CRESTVIEW	101,BRENTWOODLN	22:00	22:00	NCCTU1	TDS	1	0.99	AM	EMP	OCTN	81	21:58	22:05	GEN
DEM-DE 06-15-2017	Live	9039	1694880	Johnson,Debra	CVDollarTree:611	CRESTVIEW	CRESTVIEW	101,BRENTWOODLN	22:00	22:00	NCCTU15	TDS	1	0.99	AM	EMP	OCTN	70	21:25	21:32	GEN
DEM-DE 06-22-2017	Live	9039	1694883	Johnson,Debra	CVDollarTree:611	CRESTVIEW	CRESTVIEW	101,BRENTWOODLN	22:00	22:00	NCCTU15	TDS	1	0.99	AM	EMP	OCTN	70	22:07	22:12	GEN
DEM-DE 06-01-2017	Live	9039	1694907	Johnson,Debra	CVDollarTree:611	CRESTVIEW	CRESTVIEW	101,BRENTWOODLN	22:00	22:00	NCCTU15	TDS	1	0.99	AM	EMP	OCTN	70	22:01	22:05	GEN
DEM-DE 06-12-2017	Live	9039	1694908	Johnson,Debra	CVDollarTree:611	CRESTVIEW	CRESTVIEW	101,BRENTWOODLN	22:00	22:00	NCCTU15	TDS	1	0.99	AM	EMP	OCTN	70	22:03	22:05	GEN
DEM-DE 06-19-2017	Live	9039	1694917	Johnson,Debra	101,BRENTWOOD	CRESTVIEW	CRESTVIEW	951,FERDONBLVD	9:15	9:05	NCCTU5	TDS	1	1.89	AM	MED	OCTN	79	9:23	9:41	GEN
DEM-DE 06-19-2017	Live	9039	1694918	Johnson,Debra	951,FERDONBLVD	CRESTVIEW	CRESTVIEW	101,BRENTWOODLN	11:00	11:38	NCCTU12	TDS	1	1.89	AM	MED	OCTN	32	11:04	11:30	GEN
DEM-DE 06-27-2017	Live	9344	1694948	Blocker,Ruthie	2670,FERDONBLV	CRESTVIEW	CRESTVIEW	CVWal-Mart:3351,FER	10:15	10:15	NCCTU6	TDS	1	1.39	WC	SHF	OCTN	97	10:19	10:24	GEN
DEM-DE 06-27-2017	Live	9344	1694949	Blocker,Ruthie	1465,COREMODR	CRESTVIEW	CRESTVIEW	2670,FERDONBLVD	8:30	9:04	NCCTU3	TDS	1	1.29	WC	MED	OCTN	80	9:31	9:39	GEN
DEM-DE 06-15-2017	Live	9344	1694987	Blocker,Ruthie	1465,COREMODR	CRESTVIEW	CRESTVIEW	CVWal-Mart:3351,FER	9:17	9:17	NCCTU5	TDS	1	1.68	WC	SHF	OCTN	79	9:18	9:30	GEN
DEM-DE 06-22-2017	Live	9344	1694988	Blocker,Ruthie	1465,COREMODR	CRESTVIEW	CRESTVIEW	CVWal-Mart:3351,FER	9:15	9:14	NCCTU2	TDS	1	1.68	WC	SHF	OCTN	32	9:43	9:52	GEN
DEM-DE 06-08-2017	Live	9344	1694989	Blocker,Ruthie	1465,COREMODR	CRESTVIEW	CRESTVIEW	CVWal-Mart:3351,FER	9:15	9:58	NCCTU4	TDS	1	1.68	WC	SHF	OCTN	64	9:15	9:22	GEN
DEM-DE 06-08-2017	Live	9344	1694990	Blocker,Ruthie	CVWal-Mart:3351	CRESTVIEW	CRESTVIEW	1465,COREMODR	12:15	12:00	NCCTU4	TDS	1	1.68	WC	SHF	OCTN	64	12:00	13:10	GEN
DEM-DE 06-15-2017	Live	9344	1694998	Blocker,Ruthie	CVWal-Mart:3351	CRESTVIEW	CRESTVIEW	1465,COREMODR	12:15	12:13	NCCTU9	TDS	1	1.68	WC	SHF	OCTN	62	12:47	13:07	GEN
DEM-DE 06-27-2017	Live	9344	1694999	Blocker,Ruthie	CVWal-Mart:3351	CRESTVIEW	CRESTVIEW	1465,COREMODR	12:15	12:13	NCCTU3	TDS	1	1.68	AM	SHF	OCTN	63	12:05	12:13	GEN
DEM-DE 06-22-2017	Live	9344	1695000	Blocker,Ruthie	CVWal-Mart:3351	CRESTVIEW	CRESTVIEW	1465,COREMODR	12:15	12:13	NCCTU9	TDS	1	1.68	AM	SHF	OCTN	60	12:57	13:13	GEN
DEM-DE 06-29-2017	Live	9396	1695002	Davis,Heleen	250,EELMAVE@E	CRESTVIEW	CRESTVIEW	CVSacredHeartMedic	7:45	7:57	NCCTU3	TDS	1	2.46	AM	MED	OCTN	80	7:57	8:33	GEN
STA-STAP 06-29-2017	Live	9396	1695003	Davis,Heleen	CVSacredHeartM	CRESTVIEW	CRESTVIEW	250,EELMAVE@EELM	10:15	10:51	NCCTU17	TDS	1								

DEM-DEA 06-13-2017	live	10450	1695283	Pagnini,Patricia	CVPIc-N-Sav:310J	CRESTVIEW	CRESTVIEW	320,VIRGINIACT	12:28	12:19	NCCTU8	TDS	1	0.18	WC	SHP	OCTN	88	12:20	12:25	GEN	
DEM-DEA 06-05-2017	live	10450	1695297	Pagnini,Patricia	320,VIRGINIACT	CRESTVIEW	CRESTVIEW	207,NMAINST	10:15	10:00	NCCTU4	TDS	1	0.64	AM	MED	OCTN	64	10:00	10:16	GEN	
DEM-DEA 06-05-2017	live	10450	1695298	Pagnini,Patricia	320,VIRGINIACT	CRESTVIEW	CRESTVIEW	320,VIRGINIACT	12:15	12:06	NCCTU4	TDS	1	0.64	AM	MED	OCTN	64	12:18	12:22	GEN	
DEM-DEA 06-15-2017	live	10450	1695299	Pagnini,Patricia	320,VIRGINIACT	CRESTVIEW	CRESTVIEW	CV21stCenturyOnco	10:15	10:08	NCAR2	TDS	1	2.27	AM	MED	OCTN	32	10:15	10:25	GEN	
DEM-DEA 06-15-2017	live	10450	1695300	Pagnini,Patricia	CV21stCenturyOn	CRESTVIEW	CRESTVIEW	320,VIRGINIACT	11:45	11:31	NCCTU9	TDS	1	2.27	AM	MED	OCTN	62	12:05	12:35	GEN	
DEM-DEA 06-21-2017	live	10450	1695309	Pagnini,Patricia	320,VIRGINIACT	CRESTVIEW	CRESTVIEW	131,EREDSTONEAVE	12:15	12:15	NCCTU12	TDS	1	2.55	AM	MED	OCTN	34	12:02	12:17	GEN	
DEM-DEA 06-21-2017	live	10450	1695317	Pagnini,Patricia	131,EREDSTONEA	CRESTVIEW	CRESTVIEW	320,VIRGINIACT	13:45	13:51	NCAR2	TDS	1	2.55	AM	MED	OCTN	32	13:43	13:57	GEN	
DEM-DEA 06-20-2017	live	10450	1695318	Pagnini,Patricia	320,VIRGINIACT	CRESTVIEW	CRESTVIEW	CVMilliEyeandFacia	14:45	14:30	NCCTU3	TDS	1	2.7	AM	MED	OCTN	80	14:41	14:50	GEN	
DEM-DEA 06-20-2017	live	10450	1695319	Pagnini,Patricia	CVMilliEyeandFac	CRESTVIEW	CRESTVIEW	320,VIRGINIACT	16:30	16:03	NCCTU28	TDS	1	2.7	AM	MED	OCTN	60	16:48	16:58	GEN	
DEM-DEA 06-06-2017	live	10450	1695337	Pagnini,Patricia	320,VIRGINIACT	CRESTVIEW	CRESTVIEW	CVWal-Mart:3351	FER	9:00	9:13	NCCTU8	TDS	1	2.86	AM	SHP	OCTN	82	9:32	9:48	GEN
DEM-DEA 06-06-2017	live	10450	1695338	Pagnini,Patricia	CVWal-Mart:3351	CRESTVIEW	CRESTVIEW	320,VIRGINIACT	12:00	12:03	NCCTU29	TDS	1	2.86	AM	SHP	OCTN	96	12:00	12:45	GEN	
LDO-LON 06-12-2017	live	10679	1695343	Dubose,Deborah	403,NOBLECR	CRESTVIEW	FORTWALTON	192,DENTONBLVD	9:15	9:26	SCCTU22	TDS	1	24.19	AM	SCP	OCTN	44	9:23	10:08	GEN	
LDO-LON 06-12-2017	live	10679	1695344	Dubose,Deborah	192,DENTONBLVC	FORTWALTON	CRESTVIEW	403,NOBLECR	15:00	19:57	NCCTU12	TDS	1	24.19	AM	SCP	OCTN	34	15:33	16:20	GEN	
OUT-OUT 06-20-2017	live	10806	1695351	Wright,Wendy	558,PURLADAMS	CRESTVIEW	PENSACOLA	PensacolaNineMileR	9:00	9:37	NCCTU17	TDS	1	56.16	AM	MED	OCTN	88	9:25	10:27	GEN	
OUT-OUT 06-20-2017	live	10806	1695352	Wright,Wendy	PensacolaNineMII	PENSACOLA	CRESTVIEW	558,PURLADAMS	12:15	12:15	NCCTU17	TDS	1	56.16	AM	MED	OCTN	88	12:28	13:35	GEN	
DEM-DEA 06-05-2017	live	10832	1695353	Sabor,Shella	CVCreViewRehal	CRESTVIEW	CRESTVIEW	CVScredHeartMedic	9:30	9:16	NCCTU5	TDS	1	3.14	AM	MED	OCTN	79	9:10	9:47	GEN	
DEM-DEA 06-05-2017	live	10832	1695354	Sabor,Shella	CVScredHeartMe	CRESTVIEW	CRESTVIEW	CVCreViewRehabilit	11:30	11:31	NCCTU4	TDS	1	3.14	AM	MED	OCTN	64	11:53	12:08	GEN	
DEM-DEA 06-27-2017	live	10933	1695364	Plummer,Monica	386,HOSPITALDR	CRESTVIEW	CRESTVIEW	CVScredHeartMedic	12:15	12:00	NCCTU12	TDS	1	0.36	AM	MED	OCTN	34	12:50	13:01	GEN	
DEM-DEA 06-27-2017	live	10933	1695376	Plummer,Monica	CVScredHeartMe	CRESTVIEW	CRESTVIEW	386,HOSPITALDR	14:45	14:30	NCCTU12	TDS	1	0.36	AM	MED	OCTN	34	14:53	15:06	GEN	
STA-STA 06-09-2017	live	11039	1695377	Robbinsr,Vizell	8365,ROBBINSRD	LAURELHILL	CRESTVIEW	CVNorthOkaloosaDia	7:15	7:08	NCCTU4	TDS	1	22.47	AM	MED	OCTN	64	7:05	8:25	DIA	
STA-STA 06-19-2017	live	11039	1695378	Robbinsr,Vizell	8365,ROBBINSRD	LAURELHILL	CRESTVIEW	CVNorthOkaloosaDia	7:15	7:27	NCCTU4	TDS	1	22.47	AM	MED	OCTN	64	7:20	8:20	DIA	
STA-STA 06-28-2017	live	11039	1695381	Robbinsr,Vizell	8365,ROBBINSRD	LAURELHILL	CRESTVIEW	CVNorthOkaloosaDia	7:15	7:29	NCCTU4	TDS	1	22.47	AM	MED	OCTN	64	7:25	8:20	DIA	
STA-STA 06-02-2017	live	11039	1695384	Robbinsr,Vizell	8365,ROBBINSRD	LAURELHILL	CRESTVIEW	CVNorthOkaloosaDia	7:15	7:15	NCCTU4	TDS	1	22.47	AM	MED	OCTN	64	7:00	7:48	DIA	
STA-STA 06-05-2017	live	11039	1695385	Robbinsr,Vizell	8365,ROBBINSRD	LAURELHILL	CRESTVIEW	CVNorthOkaloosaDia	7:15	7:05	NCCTU17	TDS	1	22.47	AM	MED	OCTN	72	7:39	8:16	DIA	
STA-STA 06-30-2017	live	11039	1695386	Robbinsr,Vizell	8365,ROBBINSRD	LAURELHILL	CRESTVIEW	CVNorthOkaloosaDia	7:15	7:53	NCCTU4	TDS	1	22.47	WC	MED	OCTN	64	7:23	8:00	DIA	
STA-STA 06-07-2017	live	11039	1695387	Robbinsr,Vizell	8365,ROBBINSRD	LAURELHILL	CRESTVIEW	CVNorthOkaloosaDia	7:15	7:00	NCCTU4	TDS	1	22.47	WC	MED	OCTN	64	7:05	7:40	DIA	
STA-STA 06-12-2017	live	11039	1695388	Robbinsr,Vizell	8365,ROBBINSRD	LAURELHILL	CRESTVIEW	CVNorthOkaloosaDia	7:15	19:16	NCCTU4	TDS	1	22.47	AM	MED	OCTN	64	7:15	7:50	DIA	
STA-STA 06-16-2017	live	11039	1695389	Robbinsr,Vizell	8365,ROBBINSRD	LAURELHILL	CRESTVIEW	CVNorthOkaloosaDia	7:15	7:16	NCCTU4	TDS	1	22.47	AM	MED	OCTN	64	7:15	7:50	DIA	
STA-STA 06-23-2017	live	11039	1695390	Robbinsr,Vizell	8365,ROBBINSRD	LAURELHILL	CRESTVIEW	CVNorthOkaloosaDia	7:15	8:02	NCCTU5	TDS	1	22.47	AM	MED	OCTN	79	8:22	9:13	DIA	
STA-STA 06-26-2017	live	11039	1695391	Robbinsr,Vizell	8365,ROBBINSRD	LAURELHILL	CRESTVIEW	CVNorthOkaloosaDia	7:15	8:09	NCCTU29	TDS	1	22.47	AM	MED	OCTN	98	7:55	8:38	DIA	
STA-STA 06-21-2017	live	11039	1695392	Robbinsr,Vizell	8365,ROBBINSRD	LAURELHILL	CRESTVIEW	CVNorthOkaloosaDia	7:15	7:35	NCCTU17	TDS	1	22.47	AM	MED	OCTN	70	8:53	9:28	DIA	
STA-STA 06-14-2017	live	11039	1695399	Robbinsr,Vizell	8365,ROBBINSRD	LAURELHILL	CRESTVIEW	CVNorthOkaloosaDia	7:15	9:38	NCCTU3	TDS	1	22.47	AM	MED	OCTN	80	9:10	9:43	DIA	
STA-STA 06-05-2017	live	11039	1695432	Robbinsr,Vizell	CVNorthOkaloosa	CRESTVIEW	LAURELHILL	8365,ROBBINSRD	13:15	13:20	NCCTU18	TDS	1	22.47	AM	MED	OCTN	83	13:10	14:13	DIA	
STA-STA 06-07-2017	live	11039	1695448	Robbinsr,Vizell	CVNorthOkaloosa	CRESTVIEW	LAURELHILL	8365,ROBBINSRD	13:15	13:15	NCCTU14	TDS	1	22.47	AM	MED	OCTN	72	13:28	14:19	DIA	
STA-STA 06-19-2017	live	11039	1695449	Robbinsr,Vizell	CVNorthOkaloosa	CRESTVIEW	LAURELHILL	8365,ROBBINSRD	13:15	13:21	NCCTU15	TDS	1	22.47	AM	MED	OCTN	70	13:25	14:10	DIA	
STA-STA 06-02-2017	live	11039	1695450	Robbinsr,Vizell	CVNorthOkaloosa	CRESTVIEW	LAURELHILL	8365,ROBBINSRD	13:15	13:15	NCCTU15	TDS	1	22.47	AM	MED	OCTN	62	13:48	14:32	DIA	
STA-STA 06-09-2017	live	11039	1695581	Robbinsr,Vizell	CVNorthOkaloosa	CRESTVIEW	LAURELHILL	8365,ROBBINSRD	13:15	13:15	NCCTU8	TDS	1	22.47	AM	MED	OCTN	82	13:00	13:39	DIA	
STA-STA 06-12-2017	live	11039	1695582	Robbinsr,Vizell	CVNorthOkaloosa	CRESTVIEW	LAURELHILL	8365,ROBBINSRD	13:15	14:00	NCCTU2	TDS	1	22.47	AM	MED	OCTN	63	12:57	13:35	DIA	
STA-STA 06-16-2017	live	11039	1695603	Robbinsr,Vizell	CVNorthOkaloosa	CRESTVIEW	LAURELHILL	8365,ROBBINSRD	13:15	13:15	NCCTU8	TDS	1	22.47	AM	MED	OCTN	81	13:15	13:53	DIA	
STA-STA 06-24-2017	live	11039	1695604	Robbinsr,Vizell	CVNorthOkaloosa	CRESTVIEW	LAURELHILL	8365,ROBBINSRD	13:15	16:04	NCCTU5	TDS	1	22.47	AM	MED	OCTN	79	15:10	15:47	DIA	
STA-STA 06-28-2017	live	11039	1695647	Robbinsr,Vizell	CVNorthOkaloosa	CRESTVIEW	LAURELHILL	8365,ROBBINSRD	13:15	13:15	NCCTU16	TDS	1	22.47	AM	MED	OCTN	31	13:20	13:55	DIA	
STA-STA 06-16-2017	live	11039	1695648	Robbinsr,Vizell	CVNorthOkaloosa	CRESTVIEW	LAURELHILL	8365,ROBBINSRD	13:15	13:17	NCCTU8	TDS	1	22.47	AM	MED	OCTN	81	12:58	13:30	DIA	
STA-STA 06-20-2017	live	11039	1695707	Robbinsr,Vizell	CVNorthOkaloosa	CRESTVIEW	LAURELHILL	8365,ROBBINSRD	13:15	13:15	NCCTU5	TDS	1	22.47	AM	MED	OCTN	79	13:06	13:36	DIA	
DEM-DEA 06-30-2017	live	11157	1695710	Hudson,Martin	3964,1STAVE	LAURELHILL	CRESTVIEW	310,JAMESLEEBLVD	8:15	8:18	NCAR2	TDS	1	20.98	AM	SHP	OCTN	32	8:16	8:55	GEN	
DEM-DEA 06-20-2017	live	11157	1695767	Hudson,Martin	310,JAMESLEEBLV	CRESTVIEW	LAURELHILL	3964,1STAVE	12:00	12:17	NCCTU6	TDS	1	20.98	AM	SHP	OCTN	97	12:08	12:53	GEN	
DEM-DEA 06-16-2017	live	11343	1695799	Perry,JoAnn	4528,CEDARSPRIN	HOLT	CRESTVIEW	120,EREDSTONEAVE	9:25	9:35	NCCTU14	TDS	1	15.3	AM	MED	OCTN	72	9:30	9:56	GEN	
DEM-DEA 06-16-2017	live	11343	1695801	Perry,JoAnn	120,EREDSTONEA	CRESTVIEW	HOLT	4528,CEDARSPRING	10:55	11:10	NCCTU17	TDS	1	15.3	AM	MED	OCTN	88	10:45	11:29	GEN	
DEM-DEA 06-06-2017	live	11343	1695804	Perry,JoAnn	129,EREDSTONEA	CRESTVIEW	HOLT	4528,CEDARSPRING	10:15	10:17	NCCTU17	TDS	1	15.34	AM	MED	OCTN	97	10:21	10:53	GEN	
DEM-DEA 06-06-2017	live	11343	1695805	Perry,JoAnn	4528,CEDARSPRIN	HOLT	CRESTVIEW	129,EREDSTONEAVE	8:15	8:14	NCCTU2	TDS	1	15.34	AM	MED	OCTN	63	8:30	9:00	GEN	
DEM-DEA 06-07-2017	live	11343	1695833	Perry,JoAnn	4528,CEDARSPRIN	HOLT	CRESTVIEW	150,EREDSTONEAVE	9:00	8:45	NCAR2	TDS	1	15.38	AM	MED	OCTN	32	8:40	9:22	GEN	
DEM-DEA 06-07-2017	live	11343	1695834	Perry,JoAnn	150,EREDSTONEA	CRESTVIEW	HOLT	4528,CEDARSPRING	10:30	10:30	NCCTU2	TDS	1	15.38	AM	MED	OCTN	63	10:35	11:22	GEN	
DEM-DEA 06-07-2017	live	11343	1695835	Perry,JoAnn	4528,CEDARSPRIN	HOLT	CRESTVIEW	150,EREDSTONEAVE	9:00	8:45	NCAR2	TDS	1	15.38	AM	MED	OCTN	88	7:50	9:05	GEN	
DEM-DEA 06-20-2017	live	11343	1695861	Perry,JoAnn	CVNorthOkaloosa	CRESTVIEW	HOLT	4528,CEDARSPRING	10:15	10:13	NCCTU16	TDS	1	15.42	AM	MED	OCTN	34	10:45	11:18	GEN	
LDO-LON 06-09-2017	live	11343	1695861	Perry,JoAnn	4528,CEDARSPRIN	HOLT	NICEVILLE	TwinCitiesHospital:21	8:15	8:49	SCCTU23	TDS	1	29.56								

STA-STAP 06-26-2017	Live	12493	1696649	Cooper,Luvern	CVNorthOkaloosa	CRESTVIEW	CRESTVIEW	CVShoalCreekRehabill	9:30	9:30	NCCT8	TDS	1	0.54	AM	MED	OCTN	81	9:30	9:35	DIA
STA-STAP 06-29-2017	Live	12493	1696650	Cooper,Luvern	CVNorthOkaloosa	CRESTVIEW	CRESTVIEW	CVShoalCreekRehabill	9:30	9:45	NCCT5	TDS	1	0.54	AM	MED	OCTN	79	10:22	10:25	DIA
DEM-DEA 06-22-2017	Live	12607	1696651	Hallford,Mary	601,NOBLECR	CRESTVIEW	CRESTVIEW	CVPrestonHelenMD:1	12:00	12:27	NCCT2	TDS	1	0.62	AM	MED	OCTN	63	12:18	12:26	GEN
DEM-DEA 06-22-2017	Live	12607	1696652	Hallford,Mary	CVPrestonHelenV	CRESTVIEW	CRESTVIEW	601,NOBLECR	14:00	14:55	NCCT9	TDS	1	0.62	AM	MED	OCTN	80	13:56	14:01	GEN
DEM-DEA 06-14-2017	Live	12607	1696657	Hallford,Mary	601,NOBLECR	CRESTVIEW	CRESTVIEW	CV21stCenturyOncolo	7:54	8:07	NCCT5	TDS	1	0.94	AM	MED	OCTN	79	8:08	8:21	GEN
DEM-DEA 06-14-2017	Live	12607	1696658	Hallford,Mary	CV21stCenturyOn	CRESTVIEW	CRESTVIEW	601,NOBLECR	9:45	9:54	NCCT8	TDS	1	0.94	AM	MED	OCTN	81	10:13	10:36	GEN
DEM-DEA 06-27-2017	Live	12607	1696675	Hallford,Mary	601,NOBLECR	CRESTVIEW	CRESTVIEW	207,NMAINST	8:00	8:00	NCCT9	TDS	1	1.92	AM	MED	OCTN	80	7:56	8:10	GEN
DEM-DEA 06-27-2017	Live	12607	1696676	Hallford,Mary	207,NMAINST	CRESTVIEW	CRESTVIEW	601,NOBLECR	10:30	10:30	NCCT9	TDS	1	1.92	AM	MED	OCTN	80	10:26	10:40	GEN
STA-STAP 06-27-2017	Live	12627	1696678	Porter,John	1439,SRAYBURNS	CRESTVIEW	CRESTVIEW	CVI-10RestStop,;I-10E	13:00	13:45	NCAR2	TDS	1	1.37	WC	EMP	OCTN	32	13:19	13:56	GEN
STA-STAP 06-27-2017	Live	12627	1696679	Porter,John	1439,SRAYBURNS	CRESTVIEW	CRESTVIEW	CVI-10RestStop,;I-10E	13:00	13:02	NCCT17	TDS	1	1.37	WC	EMP	OCTN	70	12:57	13:28	GEN
STA-STAP 06-21-2017	Live	12627	1696690	Porter,John	1439,SRAYBURNS	CRESTVIEW	CRESTVIEW	1439,SRAYBURNST	19:00	19:00	SCCT28	TDS	1	1.37	AM	EMP	OCTN	4	19:12	19:27	GEN
STA-STAP 06-21-2017	Live	12627	1696691	Porter,John	CVI-10RestStop,;I-	CRESTVIEW	CRESTVIEW	1439,SRAYBURNST	19:00	19:00	NCCT12	TDS	1	1.37	AM	EMP	OCTN	34	18:51	19:01	GEN
STA-STAP 06-21-2017	Live	12627	1696725	Porter,John	1439,SRAYBURNS	CRESTVIEW	CRESTVIEW	CVI-10RestStop,;10R/	13:00	12:45	NCCT2	TDS	1	4.3	WC	EMP	OCTN	32	12:13	12:25	GEN
STA-STAP 06-09-2017	Live	12627	1696726	Porter,John	1439,SRAYBURNS	CRESTVIEW	CRESTVIEW	CVI-10RestStop,;10R/	13:00	13:05	NCCT16	TDS	1	4.3	WC	EMP	OCTN	72	12:40	13:24	GEN
STA-STAP 06-30-2017	Live	12627	1696752	Porter,John	1439,SRAYBURNS	CRESTVIEW	CRESTVIEW	CVI-10RestStop,;10R/	13:00	13:08	NCAR2	TDS	1	4.3	WC	EMP	OCTN	32	13:15	13:55	GEN
STA-STAP 06-24-2017	Live	12627	1696753	Porter,John	1439,SRAYBURNS	CRESTVIEW	CRESTVIEW	CVI-10RestStop,;10R/	13:00	13:00	NCCT17	TDS	1	4.3	WC	EMP	OCTN	81	13:03	13:39	GEN
STA-STAP 06-29-2017	Live	12627	1696754	Porter,John	1439,SRAYBURNS	CRESTVIEW	CRESTVIEW	CVI-10RestStop,;10R/	13:00	13:19	NCCT16	TDS	1	4.3	WC	EMP	OCTN	34	12:56	13:30	GEN
STA-STAP 06-15-2017	Live	12627	1696764	Porter,John	1439,SRAYBURNS	CRESTVIEW	CRESTVIEW	CVI-10RestStop,;10R/	13:00	13:05	NCCT17	TDS	1	4.3	WC	EMP	OCTN	83	12:48	13:21	GEN
STA-STAP 06-16-2017	Live	12627	1696765	Porter,John	1439,SRAYBURNS	CRESTVIEW	CRESTVIEW	CVI-10RestStop,;10R/	13:00	13:33	NCCT17	TDS	1	4.3	WC	EMP	OCTN	88	12:55	13:27	GEN
STA-STAP 06-23-2017	Live	12627	1696766	Porter,John	1439,SRAYBURNS	CRESTVIEW	CRESTVIEW	CVI-10RestStop,;10R/	13:00	12:58	NCCT9	TDS	1	4.3	AM	EMP	OCTN	70	13:14	13:44	GEN
STA-STAP 06-08-2017	Live	12627	1696767	Porter,John	1439,SRAYBURNS	CRESTVIEW	CRESTVIEW	CVI-10RestStop,;10R/	13:00	13:00	NCCT15	TDS	1	4.3	AM	EMP	OCTN	63	12:52	13:21	GEN
STA-STAP 06-03-2017	Live	12627	1696769	Porter,John	1439,SRAYBURNS	CRESTVIEW	CRESTVIEW	CVI-10RestStop,;10R/	13:00	13:00	NCCT7	TDS	1	4.3	AM	EMP	OCTN	72	13:21	13:50	GEN
STA-STAP 06-10-2017	Live	12627	1696779	Porter,John	1439,SRAYBURNS	CRESTVIEW	CRESTVIEW	CVI-10RestStop,;10R/	13:00	13:00	NCCT17	TDS	1	4.3	XW	EMP	OCTN	72	13:21	13:50	GEN
STA-STAP 06-22-2017	Live	12627	1696780	Porter,John	1439,SRAYBURNS	CRESTVIEW	CRESTVIEW	CVI-10RestStop,;10R/	13:00	13:05	NCCT14	TDS	1	4.3	XW	EMP	OCTN	82	12:59	13:27	GEN
STA-STAP 06-02-2017	Live	12627	1696783	Porter,John	1439,SRAYBURNS	CRESTVIEW	CRESTVIEW	CVI-10RestStop,;10R/	13:00	13:09	NCCT15	TDS	1	4.3	AM	EMP	OCTN	62	13:04	13:32	GEN
STA-STAP 06-17-2017	Live	12627	1696784	Porter,John	1439,SRAYBURNS	CRESTVIEW	CRESTVIEW	CVI-10RestStop,;10R/	13:00	13:00	NCCT12	TDS	1	4.3	AM	EMP	OCTN	63	12:54	13:21	GEN
STA-STAP 06-02-2017	Live	12627	1696785	Porter,John	CVI-10RestStop,;I-	CRESTVIEW	CRESTVIEW	1439,SRAYBURNST	19:00	19:00	SCCT28	TDS	1	4.3	WC	EMP	OCTN	41	18:55	19:26	GEN
STA-STAP 06-17-2017	Live	12627	1696786	Porter,John	CVI-10RestStop,;I-	CRESTVIEW	CRESTVIEW	1439,SRAYBURNST	19:00	19:00	NCCT15	TDS	1	4.3	WC	EMP	OCTN	70	19:06	19:26	GEN
STA-STAP 06-16-2017	Live	12627	1696942	Porter,John	CVI-10RestStop,;I-	CRESTVIEW	CRESTVIEW	1439,SRAYBURNST	19:00	19:00	NCCT6	TDS	1	4.3	AM	EMP	OCTN	97	18:52	19:09	GEN
STA-STAP 06-23-2017	Live	12627	1696943	Porter,John	CVI-10RestStop,;I-	CRESTVIEW	CRESTVIEW	1439,SRAYBURNST	19:00	19:00	NCCT6	TDS	1	4.3	AM	EMP	OCTN	97	18:45	19:01	GEN
STA-STAP 06-09-2017	Live	12627	1697033	Porter,John	CVI-10RestStop,;I-	CRESTVIEW	CRESTVIEW	1439,SRAYBURNST	19:00	19:04	SCCT24	TDS	1	4.3	AM	EMP	OCTN	4	19:01	19:14	GEN
STA-STAP 06-10-2017	Live	12627	1697034	Porter,John	CVI-10RestStop,;I-	CRESTVIEW	CRESTVIEW	1439,SRAYBURNST	19:00	19:00	NCCT11	TDS	1	4.3	AM	EMP	OCTN	83	18:50	19:03	GEN
STA-STAP 06-01-2017	Live	12627	1697162	Porter,John	CVI-10RestStop,;I-	CRESTVIEW	CRESTVIEW	1439,SRAYBURNST	19:00	19:00	NCCT11	TDS	1	4.3	AM	EMP	OCTN	34	19:15	19:27	GEN
STA-STAP 06-17-2017	Live	12627	1697419	Porter,John	CVI-10RestStop,;I-	CRESTVIEW	CRESTVIEW	1439,SRAYBURNST	19:00	19:00	NCCT11	TDS	1	4.3	AM	EMP	OCTN	83	19:03	19:14	GEN
STA-STAP 06-15-2017	Live	12627	1697395	Porter,John	CVI-10RestStop,;I-	CRESTVIEW	CRESTVIEW	1439,SRAYBURNST	19:00	19:00	NCCT12	TDS	1	4.3	AM	EMP	OCTN	82	18:53	19:03	GEN
STA-STAP 06-22-2017	Live	12627	1697396	Porter,John	CVI-10RestStop,;I-	CRESTVIEW	CRESTVIEW	1439,SRAYBURNST	19:00	19:00	NCCT12	TDS	1	4.3	AM	EMP	OCTN	34	18:52	19:02	GEN
STA-STAP 06-03-2017	Live	12627	1697397	Porter,John	CVI-10RestStop,;I-	CRESTVIEW	CRESTVIEW	1439,SRAYBURNST	19:00	19:00	NCCT15	TDS	1	4.3	AM	EMP	OCTN	83	18:58	19:08	GEN
STA-STAP 06-29-2017	Live	12627	1697394	Porter,John	CVI-10RestStop,;I-	CRESTVIEW	CRESTVIEW	1439,SRAYBURNST	19:00	19:00	NCCT11	TDS	1	4.3	AM	EMP	OCTN	64	18:57	19:06	GEN
STA-STAP 06-08-2017	Live	12627	1698022	Porter,John	CVI-10RestStop,;I-	CRESTVIEW	CRESTVIEW	1439,SRAYBURNST	19:00	19:00	NCCT16	TDS	1	4.3	AM	EMP	OCTN	72	19:03	19:11	GEN
STA-STAP 06-30-2017	Live	12627	1698023	Porter,John	CVI-10RestStop,;I-	CRESTVIEW	CRESTVIEW	1439,SRAYBURNST	19:00	19:00	NCCT18	TDS	1	4.3	AM	EMP	OCTN	64	18:56	19:04	GEN
DEM-DEA 06-02-2017	Live	12769	1698382	Parker,Walter	CVRestviewRehal	CRESTVIEW	CRESTVIEW	350,WREDSTONEAVE	11:15	11:00	NCCT8	TDS	1	2.86	AM	MED	OCTN	82	11:02	11:28	GEN
DEM-DEA 06-02-2017	Live	12769	1698385	Parker,Walter	CVRestviewRehal	CRESTVIEW	CRESTVIEW	350,WREDSTONEAVE	9:45	9:41	NCCT8	TDS	1	2.86	AM	MED	OCTN	81	9:45	9:58	GEN
DEM-DEA 06-02-2017	Live	12769	1698420	Parker,Walter	350,WREDSTONE/	CRESTVIEW	CRESTVIEW	CVRestviewRehabilit	13:15	13:30	NCCT5	TDS	1	2.86	AM	MED	OCTN	79	13:03	13:29	GEN
DEM-DEA 06-02-2017	Live	12769	1698505	Parker,Walter	350,WREDSTONE/	CRESTVIEW	CRESTVIEW	CVRestviewRehabilit	11:53	11:33	NCCT9	TDS	1	2.86	AM	MED	OCTN	62	11:51	12:15	GEN
DEM-DEA 06-13-2017	Live	12769	1698833	Parker,Walter	CVRestviewRehal	CRESTVIEW	CRESTVIEW	CVSactedHeartMedic	7:30	7:34	NCCT5	TDS	1	3.03	AM	MED	OCTN	79	7:32	8:01	GEN
DEM-DEA 06-13-2017	Live	12769	1698834	Parker,Walter	CVSactedHeartMe	CRESTVIEW	CRESTVIEW	CVRestviewRehabilit	9:23	9:23	NCCT16	TDS	1	3.03	AM	MED	OCTN	83	9:29	9:45	GEN
STA-STAP 06-03-2017	Live	12842	1698849	Coleman,Charles	215,OGLESBYAVE	CRESTVIEW	CRESTVIEW	CVFreseniusMedicalC	9:30	9:30	NCCT8	TDS	1	2.34	AM	MED	OCTN	82	9:29	9:44	DIA
STA-STAP 06-27-2017	Live	12842	1698911	Coleman,Charles	215,OGLESBYAVE	CRESTVIEW	CRESTVIEW	CVFreseniusMedicalC	9:30	15:50	NCCT16	TDS	1	2.34	AM	MED	OCTN	64	9:23	9:45	DIA
STA-STAP 06-02-2017	Live	12842	1698914	Coleman,Charles	215,OGLESBYAVE	CRESTVIEW	CRESTVIEW	CVFreseniusMedicalC	9:30	9:39	NCCT3	TDS	1	2.34	AM	MED	OCTN	80	9:37	9:49	DIA
STA-STAP 06-12-2017	Live	12842	1698931	Coleman,Charles	215,OGLESBYAVE	CRESTVIEW	CRESTVIEW	CVFreseniusMedicalC	9:30	9:30	NCCT16	TDS	1	2.34	AM	MED	OCTN	83	9:34	9:45	DIA
STA-STAP 06-29-2017	Live	12842	1700104	Coleman,Charles	215,OGLESBYAVE	CRESTVIEW	CRESTVIEW	CVFreseniusMedicalC	9:30	9:30	NCCT16	TDS	1	2.34	AM	MED	OCTN	34	9:37	9:48	DIA
STA-STAP 06-10-2017	Live	12842	1704123	Coleman,Charles	215,OGLESBYAVE	CRESTVIEW	CRESTVIEW	CVFreseniusMedicalC	9:30	9:48	NCCT16	TDS	1	2.34	AM	MED	OCTN	81	9:50	10:10	DIA
STA-STAP 06-10-2017	Live	12842	1704130	Coleman,Charles	CVFreseniusMedic	CRESTVIEW	CRESTVIEW	215,OGLESBYAVE	15:15	15:30	NCCT16	TDS	1	2.34	AM	MED	OCTN	81	15:10	16:29	DIA
STA-STAP 06-22-2017	Live	12842	1697182	Coleman,Charles	CVFreseniusMedic	CRESTVIEW	CRESTVIEW	215,OGLESBYAVE	15:15	17:15	NCCT3	TDS	1	2.34	WC	MED	OCTN	80	15:30	15:47	DIA
STA-STAP 06-03-2017	Live	12842	1697183	Coleman,Charles	CVFreseniusMedic	CRESTVIEW	CRESTVIEW	215,OGLESBYAVE	15:15	15:15	NCCT5	TDS	1	2.34	WC	MED	OCTN	79	14:25	15:00	DIA
STA-STAP 06-06-2017	Live	12842	1697193	Coleman,Charles	CVFreseniusMedic	CRESTVIEW	CRESTVIEW	215,OGLESBYAVE	15:15	15:18	NCCT3	TDS	1	2.34	AM	MED	OCTN	80	15:15	15:36	DIA
STA-STAP 06-08-2017	Live	12842	1697194	Coleman,Charles	215,OGLESBYAVE	CRESTVIEW	CRESTVIEW	CVFreseniusMedicalC	9:30	9:30	NCCT16	TDS	1	2.34	AM	MED	OCTN	72	9:39	10:00	DIA
STA-STAP 06-29-2017	Live	12842	1697195	Coleman,Charles	CVFreseniusMedic	CRESTVIEW	CRESTVIEW	215,OGLESBYAVE	15:15	15:29	NCCT5	TDS	1	2.34	AM	MED	OCTN	81	15:25	15:42	DIA
DEM-DEA 06-14-2017	Live	13099	1697296	McCauley,Chad	951,FERDONBLVD	CRESTVIEW	CRESTVIEW	148,WWOODRUFFAVI	9:50	9:35	NCCT8	TDS	1	0.91	AM	EMP	OCTN	81	9:35	9:55	GEN
MAC-MO 06-28-2017	Live	13099	1697297	McCauley,Chad	951,FERDONBLVD	CRESTVIEW	CRESTVIEW	148,WWOODRUFFAVI	9:17	10:02	NCCT3	TDS	1	0.91	AM	EMP	OCTN	80	9:40	10:41	GEN
DEM-DEA 06-13-2017	Live	13099	1697298																		

STA-STAP 06-05-2017	Live	13180	1699135	Campos,Edwin	CVNorthOkaloosa	CRESTVIEW	CRESTVIEW	346,STRAWBRIDGE	DR	13:45	14:00	NCCAR2	TDS	1	2.91	AM	MED	OCTN	32	14:05	14:40	DIA
STA-STAP 06-19-2017	Live	13180	1700141	Campos,Edwin	CVNorthOkaloosa	CRESTVIEW	CRESTVIEW	346,STRAWBRIDGE	DR	13:45	13:54	NCCAR2	TDS	1	2.91	AM	MED	OCTN	63	14:24	14:52	DIA
STA-STAP 06-19-2017	Live	13180	1700143	Campos,Edwin	CVNorthOkaloosa	CRESTVIEW	CRESTVIEW	346,STRAWBRIDGE	DR	13:45	13:48	NCCAR2	TDS	1	2.91	XW	MED	OCTN	82	13:45	14:06	DIA
STA-STAP 06-30-2017	Live	13180	1700144	Campos,Edwin	CVNorthOkaloosa	CRESTVIEW	CRESTVIEW	346,STRAWBRIDGE	DR	13:45	15:00	NCCUT6	TDS	1	2.91	XW	MED	OCTN	83	13:50	14:11	DIA
STA-STAP 06-14-2017	Live	13180	1700145	Campos,Edwin	CVNorthOkaloosa	CRESTVIEW	CRESTVIEW	346,STRAWBRIDGE	DR	13:45	15:06	NCCAR2	TDS	1	2.91	AM	MED	OCTN	32	14:22	14:37	DIA
STA-STAP 06-23-2017	Live	13180	1700146	Campos,Edwin	CVNorthOkaloosa	CRESTVIEW	CRESTVIEW	346,STRAWBRIDGE	DR	13:45	13:45	NCCUT9	TDS	1	2.91	AM	MED	OCTN	62	13:24	13:35	DIA
DEM-DEA 06-02-2017	Live	13353	1700209	Preacher-Nichols	100,BRENTWOOD	CRESTVIEW	CRESTVIEW	CVCityHall:398,NWILS		13:24	13:17	NCCUT5	TDS	1	1.82	AM	SCP	OCTN	79	13:19	13:38	GEN
DEM-DEA 06-30-2017	Live	13353	1700210	Preacher-Nichols	100,BRENTWOOD	CRESTVIEW	CRESTVIEW	120,WILLIAMSVAE		11:00	11:00	NCCUT17	TDS	1	2.14	AM	EMP	OCTN	82	10:53	11:07	GEN
DEM-DEA 06-05-2017	Live	13373	1700242	Moczary,Liesel	6018,TRESTLESTRI	CRESTVIEW	CRESTVIEW	CVKatzensteinMarkM:805	8:05	8:04	NCCU3	TDS	1	5.32	AM	EMP	OCTN	80	8:00	8:27	GEN	
DEM-DEA 06-05-2017	Live	13373	1700256	Moczary,Liesel	CVKatzensteinMa	CRESTVIEW	CRESTVIEW	6018,TRESTLESTREET		10:05	10:07	NCCU16	TDS	1	5.32	AM	MED	OCTN	97	10:08	10:52	GEN
DEM-DEA 06-14-2017	Live	13373	1700257	Moczary,Liesel	6018,TRESTLESTRI	CRESTVIEW	CRESTVIEW	CVCenterofImaging:7		13:47	13:37	NCCU12	TDS	1	5.44	AM	MED	OCTN	82	13:46	14:07	GEN
DEM-DEA 06-14-2017	Live	13373	1700278	Moczary,Liesel	CVCenterofImagin	CRESTVIEW	CRESTVIEW	6018,TRESTLESTREET		16:15	16:03	NCCU1	TDS	1	5.44	AM	MED	OCTN	83	16:11	16:45	GEN
DEM-DEA 06-01-2017	Live	13373	1697584	Moczary,Liesel	6018,TRESTLESTRI	CRESTVIEW	CRESTVIEW	CVSacredHeartMedic		12:15	12:15	NCCU26	TDS	1	5.81	AM	MED	OCTN	98	11:54	12:27	GEN
DEM-DEA 06-09-2017	Live	13373	1697585	Moczary,Liesel	6018,TRESTLESTRI	CRESTVIEW	CRESTVIEW	CVSacredHeartMedic	7:30	7:46	NCCU3	TDS	1	5.81	AM	MED	OCTN	80	7:40	7:50	GEN	
DEM-DEA 06-09-2017	Live	13373	1697592	Moczary,Liesel	CVSacredHeartMe	CRESTVIEW	CRESTVIEW	6018,TRESTLESTREET		10:30	10:44	NCCU4	TDS	1	5.81	AM	MED	OCTN	64	10:45	11:17	GEN
DEM-DEA 06-01-2017	Live	13373	1697593	Moczary,Liesel	CVSacredHeartMe	CRESTVIEW	CRESTVIEW	6018,TRESTLESTREET		15:15	15:35	NCCU2	TDS	1	5.81	AM	MED	OCTN	63	15:10	15:37	GEN
DEM-DEA 06-21-2017	Live	13535	1697602	Goldsmith,Jerry	CVSoudside:351,	CRESTVIEW	CRESTVIEW	297,WIELDAVE		10:45	10:45	NCCU12	TDS	1	0.83	XW	MED	OCTN	34	11:11	11:19	GEN
DEM-DEA 06-07-2017	Live	13535	1697603	Goldsmith,Jerry	942,KELVINCT	CRESTVIEW	CRESTVIEW	127,EREDSTONEAVE	9:15	9:00	NCCU4	TDS	1	1.14	XW	MED	OCTN	64	9:15	9:22	GEN	
DEM-DEA 06-12-2017	Live	13535	1697607	Goldsmith,Jerry	127,EREDSTONEA	CRESTVIEW	CRESTVIEW	297,WIELDAVE	11:26	11:26	NCCU5	TDS	1	1.18	AM	MED	OCTN	79	11:26	11:35	GEN	
DEM-DEA 06-23-2017	Live	13535	1697608	Goldsmith,Jerry	942,KELVINCT	CRESTVIEW	CRESTVIEW	150,EREDSTONEAVE	9:00	9:06	NCCU9	TDS	1	1.2	AM	MED	OCTN	62	9:24	9:33	GEN	
DEM-DEA 06-12-2017	Live	13535	1697609	Goldsmith,Jerry	942,KELVINCT	CRESTVIEW	CRESTVIEW	CVSoudside:351,FER	8:45	9:09	NCCU3	TDS	1	1.24	AM	MED	OCTN	80	9:36	9:47	GEN	
DEM-DEA 06-23-2017	Live	13535	1697610	Goldsmith,Jerry	150,EREDSTONEA	CRESTVIEW	CRESTVIEW	CVPrescriptionShope	11:00	11:00	NCCAR2	TDS	1	2.36	AM	MED	OCTN	32	10:38	10:45	GEN	
DEM-DEA 06-12-2017	Live	13939	1697611	Pfohl,Craig	645,EWALUNTAVI	CRESTVIEW	CRESTVIEW	CVSacredHeartMedic	8:45	8:33	NCCU9	TDS	1	1.88	AM	MED	OCTN	80	7:30	7:38	GEN	
MIL-MILI 06-21-2017	Live	14017	1697612	McLemore,Michel	CV7HSFGDiningH	EGLINAFB	CRESTVIEW	3180,PALMETTA	AAVE	14:15	14:30	NCCU3	TDS	1	8.97	AM	EMP	OCTN	80	13:05	14:00	GEN
MIL-MILI 06-08-2017	Live	14017	1697615	McLemore,Michel	CV7HSFGDiningH	EGLINAFB	CRESTVIEW	3180,PALMETTA	AAVE	14:15	14:28	NCCU2	TDS	1	8.97	WC	EMP	OCTN	63	13:52	14:43	GEN
MIL-MILI 06-09-2017	Live	14017	1697616	McLemore,Michel	CV7HSFGDiningH	EGLINAFB	CRESTVIEW	3180,PALMETTA	AAVE	14:15	14:28	NCCU2	TDS	1	8.97	WC	EMP	OCTN	63	13:58	14:48	GEN
MIL-MILI 06-06-2017	Live	14017	1697627	McLemore,Michel	CV7HSFGDiningH	EGLINAFB	CRESTVIEW	3180,PALMETTA	AAVE	14:15	15:17	NCCU2	TDS	1	8.97	AM	EMP	OCTN	63	14:10	14:56	GEN
MIL-MILI 06-28-2017	Live	14017	1697635	McLemore,Michel	CV7HSFGDiningH	EGLINAFB	CRESTVIEW	3180,PALMETTA	AAVE	14:15	14:28	NCCU2[C]	TDS	1	8.97	WC	EMP	OCTN	88	14:16	14:58	GEN
MIL-MILI 06-14-2017	Live	14017	1697636	McLemore,Michel	CV7HSFGDiningH	EGLINAFB	CRESTVIEW	3180,PALMETTA	AAVE	14:15	14:43	NCCU2	TDS	1	8.97	WC	EMP	OCTN	63	14:30	15:07	GEN
MIL-MILI 06-12-2017	Live	14017	1697637	McLemore,Michel	CV7HSFGDiningH	EGLINAFB	CRESTVIEW	3180,PALMETTA	AAVE	14:15	14:28	NCCU2	TDS	1	8.97	AM	EMP	OCTN	63	14:42	15:18	GEN
MIL-MILI 06-05-2017	Live	14017	1697638	McLemore,Michel	CV7HSFGDiningH	EGLINAFB	CRESTVIEW	3180,PALMETTA	AAVE	14:15	14:29	NCCU2	TDS	1	8.97	AM	EMP	OCTN	63	14:18	14:54	GEN
MIL-MILI 06-29-2017	Live	14017	1697641	McLemore,Michel	CV7HSFGDiningH	EGLINAFB	CRESTVIEW	3180,PALMETTA	AAVE	14:15	14:28	NCCU2	TDS	1	8.97	AM	EMP	OCTN	63	14:17	14:53	GEN
MIL-MILI 06-01-2017	Live	14017	1697642	McLemore,Michel	CV7HSFGDiningH	EGLINAFB	CRESTVIEW	3180,PALMETTA	AAVE	14:15	14:15	NCCU2	TDS	1	8.97	AM	EMP	OCTN	63	14:05	14:39	GEN
MIL-MILI 06-07-2017	Live	14017	1697667	McLemore,Michel	CV7HSFGDiningH	EGLINAFB	CRESTVIEW	3180,PALMETTA	AAVE	14:15	14:28	NCCU2	TDS	1	8.97	AM	EMP	OCTN	63	14:30	15:04	GEN
MIL-MILI 06-13-2017	Live	14017	1697668	McLemore,Michel	CV7HSFGDiningH	EGLINAFB	CRESTVIEW	3180,PALMETTA	AAVE	14:15	14:22	NCCU2	TDS	1	8.97	AM	EMP	OCTN	63	14:27	15:00	GEN
MIL-MILI 06-02-2017	Live	14017	1697673	McLemore,Michel	CV7HSFGDiningH	EGLINAFB	CRESTVIEW	3180,PALMETTA	AAVE	14:15	14:29	NCCU2	TDS	1	8.97	AM	EMP	OCTN	63	14:18	14:46	GEN
MIL-MILI 06-26-2017	Live	14017	1697674	McLemore,Michel	CV7HSFGDiningH	EGLINAFB	CRESTVIEW	3180,PALMETTA	AAVE	14:15	14:29	NCCU2	TDS	1	8.97	AM	EMP	OCTN	63	14:27	14:51	GEN
MIL-MILI 06-09-2017	Live	14017	1697699	McLemore,Michel	CV7HSFGDiningH	EGLINAFB	CRESTVIEW	3180,PALMETTA	AAVE	14:15	19:17	NCCU2	TDS	1	8.97	WC	EMP	OCTN	63	14:24	14:47	GEN
MIL-MILI 06-20-2017	Live	14017	1697694	McLemore,Michel	CV7HSFGDiningH	EGLINAFB	CRESTVIEW	3180,PALMETTA	AAVE	14:15	14:53	NCCU2	TDS	1	8.97	WC	EMP	OCTN	63	14:09	14:32	GEN
MIL-MILI 06-22-2017	Live	14017	1697705	McLemore,Michel	CV7HSFGDiningH	EGLINAFB	CRESTVIEW	3180,PALMETTA	AAVE	14:15	14:16	NCCU2	TDS	1	8.97	AM	EMP	OCTN	63	14:22	14:42	GEN
LDO-LON 06-20-2017	Live	14050	1697706	Mitchell,Jennifer	537,LONGDR	CRESTVIEW	FORTWALTON	MagnoliaMedicalClini		11:15	11:24	NCCAR2	TDS	1	26.61	AM	MED	OCTN	32	11:40	12:34	GEN
LDO-LON 06-20-2017	Live	14050	1697736	Mitchell,Jennifer	MagnoliaMedical	FORTWALTON	CRESTVIEW	537,LONGDR		13:15	13:14	NCCU8	TDS	1	26.61	WC	MED	OCTN	81	13:05	13:52	GEN
DEM-DEA 06-16-2017	Live	14099	1697737	Browner,Annie	1218,EGODR	CRESTVIEW	CRESTVIEW	CVWal-Mart:3351,FER	9:30	9:18	NCCU9	TDS	2	1.46	WC	SHP	OCTN	62	9:14	9:29	GEN	
DEM-DEA 06-16-2017	Live	14099	1697761	Browner,Annie	1218,EGODR	CRESTVIEW	CRESTVIEW	CVWal-Mart:3351,FER	10:15	10:00	NCCAR2	TDS	2	1.46	WC	SHP	OCTN	32	9:50	10:05	GEN	
DEM-DEA 06-02-2017	Live	14099	1697762	Browner,Annie	CVWal-Mart:3351	CRESTVIEW	CRESTVIEW	1218,EGODR		12:15	12:15	NCCU6	TDS	2	1.46	WC	SHP	OCTN	97	12:22	12:50	GEN
DEM-DEA 06-16-2017	Live	14099	1697763	Browner,Annie	CVWal-Mart:3351	CRESTVIEW	CRESTVIEW	1218,EGODR		12:15	12:00	NCCU2	TDS	2	1.46	WC	SHP	OCTN	63	11:50	12:02	GEN
DEM-DEA 06-09-2017	Live	14302	1697764	Rodgers,April	147,3RDVAEE	CRESTVIEW	CRESTVIEW	CVGatewayMedicalC:830	8:45	8:45	NCCU2	TDS	1	2.82	WC	MED	OCTN	63	8:58	9:10	GEN	
DEM-DEA 06-06-2017	Live	14302	1697772	Rodgers,April	147,3RDVAEE	CRESTVIEW	CRESTVIEW	151,EREDSTONEAVE	8:15	8:00	NCCAR2	TDS	1	2.88	WC	MED	OCTN	32	8:10	8:27	GEN	
DEM-DEA 06-06-2017	Live	14302	1697773	Rodgers,April	151,EREDSTONEA	CRESTVIEW	CRESTVIEW	147,3RDVAEE		11:45	11:30	NCCU8	TDS	1	2.88	WC	MED	OCTN	82	9:59	10:07	GEN
DEM-DEA 06-19-2017	Live	14302	1697774	Rodgers,April	147,3RDVAEE	CRESTVIEW	CRESTVIEW	CVHealthCenter:800,		11:30	11:45	NCCU9	TDS	1	3.75	AM	MED	OCTN	62	11:49	13:42	GEN
DEM-DEA 06-19-2017	Live	14302	1697775	Rodgers,April	CVHealthCenter:8	CRESTVIEW	CRESTVIEW	147,3RDVAEE		13:30	13:30	NCCU5	TDS	1	3.75	AM	MED	OCTN	79	13:00	13:15	GEN
DEM-DEA 06-09-2017	Live	14437	1697779	Patrinu,Michelle	405,NORTHAVE	CRESTVIEW	FORTWALTON	BayFoot&AnkleCenter	6:47	6:32	NCCU14	TDS	1	24.74	AM	MED	OCTN	88	7:30	8:11	GEN	
LDO-LON 06-09-2017	Live	14437	1697780	Patrinu,Michelle	405,NORTHAVE	CRESTVIEW	FORTWALTON	405,NORTHAVE	9:15	9:15	NCCU17	TDS	1	24.74	AM	MED	OCTN	34	9:12	10:02	GEN	
DEM-DEA 06-28-2017	Live	14473	1697787	Henderson,Marga	4637,WILKERSONI	HOLT	CRESTVIEW	CVSacredHeartMedic	8:15	8:07	NCCAR2	TDS	1	0.09	XW	MED	OCTN	32	8:00	8:37	GEN	
DEM-DEA 06-28-2017	Live	14473	1697788	Henderson,Marga	CVSacredHeartMe	CRESTVIEW	HOLT	4637,WILKERSONBLU	10:22	10:20	NCCU1	TDS	1	0.09	XW	MED	OCTN	63	10:19	11:00	GEN	
LDO-LON 06-14-2017	Live	14473	1697791	Henderson,Marga	4637,WILKERSONI	HOLT	FORTWALTON	GivenMichaelMD/FWI	10:45	11:09	NCCU2	TDS	1	20.65	AM	MED	OCTN	63	10:59	11:39	GEN	
LDO-LON 06-14-2017	Live	14473	1697792	Henderson,Marga	GivenMichaelMDI	FORTWALTON	HOLT	4637,WILKERSONBLU	13:00	13:11	NCCU17	TDS	1	20.65	AM	MED	OCTN	88	12:48	13:50	GEN	
STA-STAP 06-02-2017	Live	14883	1697795	Dallas,Floyd	332,JOHNKINGDR	CRESTVIEW	CRESTVIEW	CVSilvercrestManor:9	7:00	7:17	NCCAR2	TDS	1	1.3	WC	EMP	OCTN	32	7:19	7:27	GEN	
STA-STAP 06-20-2017	Live	14883	1697796	Dallas,Floyd	332,JOHNKINGDR	CRESTVIEW	CRESTVIEW	CVSilvercrestManor:9	7:00	7:17	NCCAR2	TDS	1	1.3	WC	EMP	OCTN	32	7:16	7:28	GEN	
STA-STAP 06-01-2017	Live	14883	1698018	Dallas,Floyd	332,JOHNKINGDR	CRESTVIEW	CRESTVIEW	CVSilvercrestManor:9	7:00	7:17												

STA-STAP 06-07-2017Live	15093	1698175	Nixon, Virginia	6353, COUNTYLINE BAKER	CRESTVIEW	CVNorthOkaloosaDial	4:15	4:17	NCCTU17	TD5	1	20.26	WC	MED	OCTN	88	4:22	4:56	DIA	
STA-STAP 06-30-2017Live	15093	1698176	Nixon, Virginia	6353, COUNTYLINE BAKER	CRESTVIEW	CVNorthOkaloosaDial	4:15	4:17	NCCTU17	TD5	1	20.26	AM	MED	OCTN	82	4:17	4:50	DIA	
STA-STAP 06-05-2017Live	15093	1698177	Nixon, Virginia	6353, COUNTYLINE BAKER	CRESTVIEW	CVNorthOkaloosaDial	4:15	4:17	NCCTU17	TD5	1	20.26	AM	MED	OCTN	72	4:21	5:03	DIA	
STA-STAP 06-14-2017Live	15093	1698178	Nixon, Virginia	6353, COUNTYLINE BAKER	CRESTVIEW	CVNorthOkaloosaDial	4:15	4:17	NCCTU17	TD5	1	20.26	AM	MED	OCTN	88	4:27	5:03	DIA	
STA-STAP 06-09-2017Live	15093	1698179	Nixon, Virginia	6353, COUNTYLINE BAKER	CRESTVIEW	CVNorthOkaloosaDial	4:15	4:17	NCCTU17	TD5	1	20.26	AM	MED	OCTN	34	4:31	5:06	DIA	
STA-STAP 06-12-2017Live	15093	1698180	Nixon, Virginia	6353, COUNTYLINE BAKER	CRESTVIEW	CVNorthOkaloosaDial	4:15	4:17	NCCTU17	TD5	1	20.26	AM	MED	OCTN	81	4:33	5:06	DIA	
STA-STAP 06-02-2017Live	15093	1698191	Nixon, Virginia	6353, COUNTYLINE BAKER	CRESTVIEW	CVNorthOkaloosaDial	4:15	4:17	NCCTU17	TD5	1	20.26	AM	MED	OCTN	34	4:35	5:06	DIA	
DEM-DEA 06-23-2017Live	15093	1698192	Nixon, Virginia	6353, COUNTYLINE BAKER	CRESTVIEW	CVNorthOkaloosaDial	4:15	5:05	NCCTU17	TD5	1	20.26	AM	MED	OCTN	83	5:35	6:00	DIA	
STA-STAP 06-14-2017Live	15093	1698216	Nixon, Virginia	6353, COUNTYLINE BAKER	CRESTVIEW	CVNorthOkaloosaDial	9:30	9:30	12:17	NCCTU16	TD5	1	20.26	AM	MED	OCTN	97	10:30	11:57	DIA
STA-STAP 06-12-2017Live	15093	1698228	Nixon, Virginia	6353, COUNTYLINE BAKER	BAKER	6353, COUNTYLINE	9:30	9:30	NCCTU14	TD5	1	20.26	AM	MED	OCTN	72	9:18	10:44	DIA	
STA-STAP 06-05-2017Live	15093	1698229	Nixon, Virginia	6353, COUNTYLINE BAKER	BAKER	6353, COUNTYLINE	9:30	9:44	NCCTU5	TD5	1	20.26	AM	MED	OCTN	79	10:00	11:00	DIA	
STA-STAP 06-16-2017Live	15093	1698230	Nixon, Virginia	6353, COUNTYLINE BAKER	BAKER	6353, COUNTYLINE	9:30	9:30	NCCTU9	TD5	1	20.26	AM	MED	OCTN	62	9:54	10:40	DIA	
STA-STAP 06-23-2017Live	15093	1698231	Nixon, Virginia	6353, COUNTYLINE BAKER	BAKER	6353, COUNTYLINE	9:30	9:34	NCCTU4	TD5	1	20.26	AM	MED	OCTN	64	10:30	11:20	DIA	
STA-STAP 06-19-2017Live	15093	1698232	Nixon, Virginia	6353, COUNTYLINE BAKER	BAKER	6353, COUNTYLINE	9:30	9:30	NCCTU11	TD5	1	20.26	AM	MED	OCTN	72	9:43	10:24	DIA	
STA-STAP 06-07-2017Live	15093	1698253	Nixon, Virginia	6353, COUNTYLINE BAKER	BAKER	6353, COUNTYLINE	9:30	9:38	NCCTU5	TD5	1	20.26	AM	MED	OCTN	79	9:43	10:18	DIA	
DEM-DEA 06-06-2017Live	15453	1698254	Underwood, Shelby	305, VIRGINIACT	CRESTVIEW	CVPublic:2250,FERDO	9:20	9:34	NCCTU3	TD5	1	2.36	AM	SHP	OCTN	80	9:27	9:45	GEN	
DEM-DEA 06-06-2017Live	15453	1698272	Underwood, Shelby	CVPublic:2250,FERDO	CRESTVIEW	CVPublic:2250,FERDO	9:15	12:18	12:20	NCAR2	TD5	1	2.36	AM	SHP	OCTN	32	12:15	12:37	GEN
DEM-DEA 06-15-2017Live	15453	1698302	Underwood, Shelby	305, VIRGINIACT	CRESTVIEW	CVWal-Mart:3351,FER	9:15	9:00	NCCTU5	TD5	1	2.8	AM	SHP	OCTN	79	8:50	9:30	GEN	
DEM-DEA 06-15-2017Live	15453	1698303	Underwood, Shelby	CVWal-Mart:3351,FER	CRESTVIEW	CVWal-Mart:3351,FER	9:15	12:15	12:15	NCCTU12	TD5	1	2.8	AM	SHP	OCTN	82	12:02	12:20	GEN
LDG-LON 06-15-2017Live	15479	1698406	Davis, Michelle	4526, WILKERSON HOLT	FORTWALTON	FtWaltonBeachRehab	6:00	5:49	NCCTU17	TD5	1	18.98	AM	EMP	OCTN	88	5:41	6:55	GEN	
LDG-LON 06-17-2017Live	15479	1698407	Davis, Michelle	4526, WILKERSON HOLT	FORTWALTON	FtWaltonBeachRehab	5:45	5:55	NCCTU8	TD5	1	18.98	AM	EMP	OCTN	83	5:38	6:47	GEN	
LDG-LON 06-01-2017Live	15479	1698412	Davis, Michelle	4526, WILKERSON HOLT	FORTWALTON	FtWaltonBeachRehab	5:45	5:30	NCCTU17	TD5	1	18.98	AM	EMP	OCTN	70	5:26	6:32	GEN	
LDG-LON 06-05-2017Live	15479	1698416	Davis, Michelle	4526, WILKERSON HOLT	FORTWALTON	FtWaltonBeachRehab	5:30	5:30	NCCTU14	TD5	1	18.98	AM	EMP	OCTN	88	5:32	6:33	GEN	
LDG-LON 06-06-2017Live	15479	1698428	Davis, Michelle	4526, WILKERSON HOLT	FORTWALTON	FtWaltonBeachRehab	5:30	5:30	NCCTU17	TD5	1	18.98	AM	EMP	OCTN	88	5:34	6:22	GEN	
DEM-DEA 06-20-2017Live	15479	1698799	Davis, Michelle	4526, WILKERSON HOLT	FORTWALTON	FtWaltonBeachRehab	5:45	5:36	NCCTU17	TD5	1	18.98	XW	EMP	OCTN	88	5:40	6:28	GEN	
DEM-DEA 06-28-2017Live	15479	1698797	Davis, Michelle	4526, WILKERSON HOLT	FORTWALTON	FtWaltonBeachRehab	5:30	5:49	NCCTU14	TD5	1	18.98	XW	EMP	OCTN	82	5:47	6:35	GEN	
DEM-DEA 06-09-2017Live	15479	1698813	Davis, Michelle	4526, WILKERSON HOLT	FORTWALTON	FtWaltonBeachRehab	5:45	5:36	NCCTU17	TD5	1	18.98	AM	EMP	OCTN	34	5:38	6:24	GEN	
DEM-DEA 06-21-2017Live	15479	1698814	Davis, Michelle	4526, WILKERSON HOLT	FORTWALTON	FtWaltonBeachRehab	5:45	5:51	NCCTU14	TD5	1	18.98	AM	EMP	OCTN	82	5:34	6:39	GEN	
LDG-LON 06-07-2017Live	15479	1698848	Davis, Michelle	4526, WILKERSON HOLT	FORTWALTON	FtWaltonBeachRehab	5:30	5:30	NCCTU17	TD5	1	18.98	AM	EMP	OCTN	88	5:37	6:22	GEN	
LDG-LON 06-14-2017Live	15479	1698851	Davis, Michelle	4526, WILKERSON HOLT	FORTWALTON	FtWaltonBeachRehab	6:00	5:45	NCCTU17	TD5	1	18.98	AM	MED	OCTN	88	5:47	6:31	GEN	
LDG-LON 06-23-2017Live	15479	1698935	Davis, Michelle	4526, WILKERSON HOLT	FORTWALTON	FtWaltonBeachRehab	5:30	5:36	NCCTU14	TD5	1	18.98	AM	EMP	OCTN	82	5:30	6:11	GEN	
LDG-LON 06-30-2017Live	15479	1698963	Davis, Michelle	4526, WILKERSON HOLT	FORTWALTON	FtWaltonBeachRehab	6:00	5:36	NCCTU14	TD5	1	18.98	WC	EMP	OCTN	97	5:36	6:17	GEN	
DEM-DEA 06-27-2017Live	15479	1698970	Davis, Michelle	4526, WILKERSON HOLT	FORTWALTON	FtWaltonBeachRehab	6:00	5:51	NCCTU14	TD5	1	18.98	WC	EMP	OCTN	82	5:45	6:26	GEN	
LDG-LON 06-03-2017Live	15479	1698995	Davis, Michelle	4526, WILKERSON HOLT	FORTWALTON	FtWaltonBeachRehab	5:30	5:33	NCCTU2	TD5	1	18.98	AM	EMP	OCTN	63	5:32	6:12	GEN	
LDG-LON 06-13-2017Live	15479	1699010	Davis, Michelle	4526, WILKERSON HOLT	FORTWALTON	FtWaltonBeachRehab	6:00	5:49	NCCTU17	TD5	1	18.98	AM	EMP	OCTN	81	5:57	7:07	GEN	
LDG-LON 06-24-2017Live	15479	1699015	Davis, Michelle	4526, WILKERSON HOLT	FORTWALTON	FtWaltonBeachRehab	6:20	6:44	NCCTU17	TD5	1	18.98	AM	EMP	OCTN	81	6:49	7:30	GEN	
LDG-LON 06-01-2017Live	15479	1699018	Davis, Michelle	FtWaltonBeachRe	FORTWALTON	HOLT	4526, WILKERSONBLUI	15:45	15:30	SCCU28	TD5	1	18.98	AM	EMP	OCTN	60	15:10	17:39	GEN
LDG-LON 06-05-2017Live	15479	1699019	Davis, Michelle	FtWaltonBeachRe	FORTWALTON	HOLT	4526, WILKERSONBLUI	15:30	16:05	NCCTU15	TD5	1	18.98	AM	EMP	OCTN	70	16:13	18:34	GEN
DEM-DEA 06-20-2017Live	15479	1700254	Davis, Michelle	FtWaltonBeachRe	FORTWALTON	HOLT	4526, WILKERSONBLUI	15:15	15:27	NCCTU8	TD5	1	18.98	AM	EMP	OCTN	81	15:09	17:07	GEN
LDG-LON 06-15-2017Live	15479	1700255	Davis, Michelle	FtWaltonBeachRe	FORTWALTON	HOLT	4526, WILKERSONBLUI	15:45	17:46	NCCTU15	TD5	1	18.98	AM	EMP	OCTN	70	15:50	17:43	GEN
LDG-LON 06-13-2017Live	15479	1700855	Davis, Michelle	FtWaltonBeachRe	FORTWALTON	HOLT	4526, WILKERSONBLUI	16:00	16:00	NCCTU101	TD5	1	18.98	AM	EMP	OCTN	1	16:10	17:35	GEN
LDG-LON 06-14-2017Live	15479	1700856	Davis, Michelle	FtWaltonBeachRe	FORTWALTON	HOLT	4526, WILKERSONBLUI	15:45	17:43	NCCTU15	TD5	1	18.98	AM	EMP	OCTN	70	16:50	18:12	GEN
DEM-DEA 06-27-2017Live	15479	1700865	Davis, Michelle	FtWaltonBeachRe	FORTWALTON	HOLT	4526, WILKERSONBLUI	15:30	15:30	SHOOTER	TD5	1	18.98	AM	EMP	OCTN	75	15:30	16:50	GEN
LDG-LON 06-23-2017Live	15479	1700866	Davis, Michelle	FtWaltonBeachRe	FORTWALTON	HOLT	4526, WILKERSONBLUI	15:30	15:30	NCCTU6	TD5	1	18.98	AM	EMP	OCTN	97	15:32	16:50	GEN
LDG-LON 06-09-2017Live	15479	1701170	Davis, Michelle	FtWaltonBeachRe	FORTWALTON	HOLT	4526, WILKERSONBLUI	15:45	15:30	NCCTU17	TD5	1	18.98	AM	EMP	OCTN	34	11:04	12:13	GEN
LDG-LON 06-07-2017Live	15479	1701199	Davis, Michelle	FtWaltonBeachRe	FORTWALTON	HOLT	4526, WILKERSONBLUI	16:00	16:35	NCCTU15	TD5	1	18.98	AM	EMP	OCTN	70	16:28	17:33	GEN
LDG-LON 06-06-2017Live	15479	1701202	Davis, Michelle	FtWaltonBeachRe	FORTWALTON	HOLT	4526, WILKERSONBLUI	15:30	15:30	SCCU28	TD5	1	18.98	AM	EMP	OCTN	87	15:34	16:39	GEN
DEM-DEA 06-21-2017Live	15479	1701203	Davis, Michelle	FtWaltonBeachRe	FORTWALTON	HOLT	4526, WILKERSONBLUI	15:15	15:15	SCCU28	TD5	1	18.98	AM	EMP	OCTN	98	15:11	16:16	GEN
LDG-LON 06-17-2017Live	15479	1701242	Davis, Michelle	FtWaltonBeachRe	FORTWALTON	HOLT	4526, WILKERSONBLUI	15:30	15:00	SCCU21	TD5	1	18.98	AM	EMP	OCTN	98	15:00	16:04	GEN
LDG-LON 06-03-2017Live	15479	1701243	Davis, Michelle	FtWaltonBeachRe	FORTWALTON	HOLT	4526, WILKERSONBLUI	15:30	15:00	NCCTU15	TD5	1	18.98	AM	EMP	OCTN	83	15:32	16:29	GEN
DEM-DEA 06-28-2017Live	15479	1701251	Davis, Michelle	FtWaltonBeachRe	FORTWALTON	HOLT	4526, WILKERSONBLUI	15:30	17:43	NCCTU6B	TD5	1	18.98	AM	EMP	OCTN	62	15:27	16:24	GEN
LDG-LON 06-24-2017Live	15479	1701252	Davis, Michelle	FtWaltonBeachRe	FORTWALTON	HOLT	4526, WILKERSONBLUI	15:30	15:30	SCCU19	TD5	1	18.98	AM	EMP	OCTN	75	15:20	16:16	GEN
LDG-LON 06-30-2017Live	15479	1701266	Davis, Michelle	FtWaltonBeachRe	FORTWALTON	HOLT	4526, WILKERSONBLUI	16:30	16:53	NCCTU15	TD5	1	18.98	AM	EMP	OCTN	62	16:39	17:34	GEN
DEM-DEA 06-28-2017Live	15486	1701267	Flato, Carol	1000,PATRIOTLN	CRESTVIEW	CVPublic:2250,FERDO	7:45	7:41	NCCTU3	TD5	1	0.82	AM	SHP	OCTN	80	7:36	7:44	GEN	
DEM-DEA 06-02-2017Live	15486	1701268	Flato, Carol	1000,PATRIOTLN	CRESTVIEW	CVPublic:2250,FERDO	9:15	9:34	NCAR2	TD5	1	0.82	WC	SHP	OCTN	32	9:26	9:33	GEN	
DEM-DEA 06-19-2017Live	15486	1701269	Flato, Carol	CVPublic:2250,FERDO	CRESTVIEW	1000,PATRIOTLN	11:15	11:03	NCAR2	TD5	1	0.82	WC	SHP	OCTN	32	11:00	11:13	GEN	
DEM-DEA 06-28-2017Live	15486	1698545	Flato, Carol	CVPublic:2250,FERDO	CRESTVIEW	1000,PATRIOTLN	9:15													

STA-STAP 06-17-2017Live	15780	1701329	Bollinger,Lonnie	CVFreseniusMedic	CRESTVIEW	CRESTVIEW	602,EPINEAVE	10:45	11:10	NCCUT2	TDS	1	2.03	AM	MED	OCTN	63	10:56	11:13	DIA
STA-STAP 06-13-2017Live	15780	1701330	Bollinger,Lonnie	CVFreseniusMedic	CRESTVIEW	CRESTVIEW	602,EPINEAVE	10:45	10:45	NCCUT6	TDS	1	2.03	AM	MED	OCTN	97	10:47	11:02	DIA
STA-STAP 06-09-2017Live	15780	1701632	Bollinger,Lonnie	CVFreseniusMedic	CRESTVIEW	CRESTVIEW	602,EPINEAVE	10:45	10:45	NCCAR2	TDS	1	2.03	AM	MED	OCTN	32	10:45	10:59	DIA
DEM-DEA 06-13-2017Live	15829	1701633	Patrick,Suzette	900,SOUTHCREST	CRESTVIEW	CRESTVIEW	3882,GOLDENACRES	7:30	7:53	NCCAR2	TDS	1	11.25	AM	EMP	OCTN	82	8:02	8:49	GEN
DEM-DEA 06-14-2017Live	15829	1701665	Patrick,Suzette	900,SOUTHCREST	CRESTVIEW	CRESTVIEW	3882,GOLDENACRES	7:30	8:17	NCCU3	TDS	1	11.25	AM	EMP	OCTN	80	8:02	8:40	GEN
DEM-DEA 06-19-2017Live	15829	1701709	Patrick,Suzette	900,SOUTHCREST	CRESTVIEW	CRESTVIEW	3882,GOLDENACRES	7:30	7:15	NCCU11	TDS	1	11.25	AM	EMP	OCTN	72	7:22	7:50	GEN
DEM-DEA 06-30-2017Live	15829	1701715	Patrick,Suzette	CVHolidayInnExpr	CRESTVIEW	CRESTVIEW	3882,GOLDENACRES	16:15	16:44	NCCU18	TDS	1	11.57	AM	EMP	OCTN	64	16:42	17:13	GEN
DEM-DEA 06-06-2017Live	15842	1699174	Campbell,Lynn	1423,QUAILRIDGE	CRESTVIEW	CRESTVIEW	CVRetinaSpecialists:1	9:05	9:34	NCCU2	TDS	1	1.97	WC	MED	OCTN	63	9:25	9:36	GEN
DEM-DEA 06-01-2017Live	15842	1699175	Campbell,Lynn	1423,QUAILRIDGE	CRESTVIEW	CRESTVIEW	CVSacredHeartMedic	9:15	9:15	NCCU2	TDS	1	5.61	WC	MED	OCTN	63	9:20	9:30	GEN
DEM-DEA 06-09-2017Live	15842	1699189	Campbell,Lynn	1423,QUAILRIDGE	CRESTVIEW	CRESTVIEW	CVSacredHeartMedic	6:15	6:23	NCCU2	TDS	1	5.61	AM	MED	OCTN	63	6:14	6:36	GEN
DEM-DEA 06-01-2017Live	15842	1699190	Campbell,Lynn	CVSacredHeartMe	CRESTVIEW	CRESTVIEW	1423,QUAILRIDGE	11:52	12:38	NCCU4	TDS	1	5.61	AM	MED	OCTN	64	12:11	13:00	GEN
DEM-DEA 06-09-2017Live	15842	1699195	Campbell,Lynn	CVSacredHeartMe	CRESTVIEW	CRESTVIEW	1423,QUAILRIDGE	8:15	8:37	NCCU3	TDS	1	5.61	AM	MED	OCTN	80	8:08	8:33	GEN
LDO-LON 06-20-2017Live	15842	1699196	Campbell,Lynn	1423,QUAILRIDGE	CRESTVIEW	DESTIN	1241,AIRPORTRD	8:45	9:10	NCCU11	TDS	1	32.19	AM	MED	OCTN	72	9:26	12:42	GEN
LDO-LON 06-20-2017Live	15842	1699199	Campbell,Lynn	1241,AIRPORTRD	DESTIN	CRESTVIEW	1423,QUAILRIDGE	12:15	13:01	NCCU11	TDS	1	32.19	AM	MED	OCTN	72	12:42	14:24	GEN
STA-STAP 06-18-2017Live	15952	1699205	Bell,George	CVFreseniusRehal	CRESTVIEW	CRESTVIEW	CVFreseniusMedicalC	8:45	8:58	NCCU26	TDS	1	2.65	AM	MED	OCTN	71	8:33	9:43	DIA
STA-STAP 06-30-2017Live	15952	1699208	Bell,George	CVFreseniusRehal	CRESTVIEW	CRESTVIEW	CVFreseniusMedicalC	8:45	8:58	NCCU9	TDS	1	2.65	AM	MED	OCTN	62	9:01	9:35	DIA
STA-STAP 06-12-2017Live	15952	1699210	Bell,George	CVFreseniusRehal	CRESTVIEW	CRESTVIEW	CVFreseniusMedicalC	11:50	11:50	NCCU17	TDS	1	2.65	WC	MED	OCTN	81	11:41	12:14	DIA
STA-STAP 06-02-2017Live	15952	1699211	Bell,George	CVFreseniusRehal	CRESTVIEW	CRESTVIEW	CVFreseniusMedicalC	11:50	11:49	NCCU17	TDS	1	2.65	AM	MED	OCTN	34	12:12	12:43	DIA
STA-STAP 06-07-2017Live	15952	1699213	Bell,George	CVFreseniusRehal	CRESTVIEW	CRESTVIEW	CVFreseniusMedicalC	11:50	11:50	NCCU1	TDS	1	2.65	AM	MED	OCTN	81	11:50	12:20	DIA
STA-STAP 06-14-2017Live	15952	1699214	Bell,George	CVFreseniusRehal	CRESTVIEW	CRESTVIEW	CVFreseniusMedicalC	11:50	14:00	NCCU16	TDS	1	2.65	AM	MED	OCTN	97	11:57	12:27	DIA
STA-STAP 06-05-2017Live	15952	1699215	Bell,George	CVFreseniusRehal	CRESTVIEW	CRESTVIEW	CVFreseniusMedicalC	11:50	12:04	NCCU3	TDS	1	2.65	AM	MED	OCTN	80	12:04	12:30	DIA
STA-STAP 06-19-2017Live	15952	1699243	Bell,George	CVFreseniusRehal	CRESTVIEW	CRESTVIEW	CVFreseniusMedicalC	8:45	8:45	NCCU4	TDS	1	2.65	AM	MED	OCTN	64	8:40	9:03	DIA
STA-STAP 06-09-2017Live	15952	1699244	Bell,George	CVFreseniusRehal	CRESTVIEW	CRESTVIEW	CVFreseniusMedicalC	11:50	11:39	NCCU4	TDS	1	2.65	AM	MED	OCTN	64	11:38	11:55	DIA
STA-STAP 06-19-2017Live	15952	1700190	Bell,George	CVFreseniusRehal	CRESTVIEW	CRESTVIEW	CVFreseniusMedicalC	8:45	9:00	NCCU5	TDS	1	2.65	AM	MED	OCTN	79	9:10	9:53	DIA
STA-STAP 06-21-2017Live	15952	1700191	Bell,George	CVFreseniusRehal	CRESTVIEW	CRESTVIEW	CVFreseniusMedicalC	8:45	8:53	NCCU17	TDS	1	2.65	AM	MED	OCTN	70	10:09	10:23	DIA
STA-STAP 06-30-2017Live	15952	1700213	Bell,George	CVFreseniusRehal	CRESTVIEW	CRESTVIEW	CVFreseniusRehabilit	13:15	13:15	NCCU2	TDS	1	2.65	AM	MED	OCTN	63	13:15	14:11	DIA
STA-STAP 06-16-2017Live	15952	1700214	Bell,George	CVFreseniusMedic	CRESTVIEW	CRESTVIEW	CVFreseniusRehabilit	13:15	13:23	NCCU4	TDS	1	2.65	AM	MED	OCTN	64	13:45	14:40	DIA
STA-STAP 06-09-2017Live	15952	1700719	Bell,George	CVFreseniusMedic	CRESTVIEW	CRESTVIEW	CVFreseniusRehabilit	17:15	17:15	NCCU1	TDS	1	2.65	AM	MED	OCTN	81	16:30	17:06	DIA
STA-STAP 06-21-2017Live	15952	1700721	Bell,George	CVFreseniusMedic	CRESTVIEW	CRESTVIEW	CVFreseniusRehabilit	13:15	13:15	NCCU14	TDS	1	2.65	AM	MED	OCTN	82	12:51	13:25	DIA
STA-STAP 06-19-2017Live	15952	1700722	Bell,George	CVFreseniusMedic	CRESTVIEW	CRESTVIEW	CVFreseniusRehabilit	17:15	18:30	NCCU18	TDS	1	2.65	AM	MED	OCTN	82	17:00	17:30	DIA
STA-STAP 06-19-2017Live	15952	1700723	Bell,George	CVFreseniusMedic	CRESTVIEW	CRESTVIEW	CVFreseniusRehabilit	13:15	15:12	NCCU2	TDS	1	2.65	AM	MED	OCTN	63	14:11	14:38	DIA
STA-STAP 06-12-2017Live	15952	1701823	Bell,George	CVFreseniusMedic	CRESTVIEW	CRESTVIEW	CVFreseniusRehabilit	17:15	17:17	SCU27	TDS	1	2.65	AM	MED	OCTN	4	17:37	17:57	DIA
STA-STAP 06-14-2017Live	15952	1701829	Bell,George	CVFreseniusMedic	CRESTVIEW	CRESTVIEW	CVFreseniusRehabilit	17:15	17:21	NCCU1	TDS	1	2.65	AM	MED	OCTN	83	17:22	17:39	DIA
STA-STAP 06-12-2017Live	15952	1701835	Bell,George	CVFreseniusMedic	CRESTVIEW	CRESTVIEW	CVFreseniusRehabilit	17:15	17:15	NCCU8	TDS	1	2.65	WC	MED	OCTN	82	17:06	17:22	DIA
STA-STAP 06-28-2017Live	15952	1701841	Bell,George	CVFreseniusMedic	CRESTVIEW	CRESTVIEW	CVFreseniusRehabilit	13:15	13:35	NCCU4	TDS	1	2.65	WC	MED	OCTN	64	14:05	14:20	DIA
STA-STAP 06-05-2017Live	15952	1701847	Bell,George	CVFreseniusMedic	CRESTVIEW	CRESTVIEW	CVFreseniusRehabilit	17:15	17:42	NCCU10	TDS	1	2.65	WC	MED	OCTN	63	18:18	18:26	DIA
DEM-DEA 06-13-2017Live	15961	1699869	Caton,Mike	5445,KERVINRD	CRESTVIEW	CRESTVIEW	CVPic-N-Sav310,JAMI	9:15	9:25	NCCU2	TDS	1	10.77	AM	SHF	OCTN	63	9:24	9:56	GEN
DEM-DEA 06-06-2017Live	15961	1699870	Caton,Mike	5445,KERVINRD	CRESTVIEW	CRESTVIEW	CVPic-N-Sav310,JAMI	9:15	9:00	NCCU3	TDS	1	10.77	AM	SHF	OCTN	80	8:55	9:20	GEN
DEM-DEA 06-13-2017Live	15961	1699877	Caton,Mike	CVPic-N-Sav310,J	CRESTVIEW	CRESTVIEW	5445,KERVINRD	12:15	12:20	NCCU8	TDS	1	10.77	AM	SHF	OCTN	88	12:01	13:30	GEN
DEM-DEA 06-06-2017Live	15961	1699888	Caton,Mike	CVPic-N-Sav310,J	CRESTVIEW	CRESTVIEW	5445,KERVINRD	12:15	12:23	NCCU8	TDS	1	10.77	XW	SHF	OCTN	82	12:24	12:43	GEN
DEM-DEA 06-23-2017Live	15961	1699889	Caton,Mike	5445,KERVINRD	CRESTVIEW	CRESTVIEW	125,EREDSTONEAVE	20:00	20:00	NCCU1	TDS	1	11.79	XW	MED	OCTN	83	20:00	20:27	GEN
DEM-DEA 06-08-2017Live	15961	1699897	Caton,Mike	5445,KERVINRD	CRESTVIEW	CRESTVIEW	CVWal-Mart:3351,FER	9:15	9:22	TCU1	TDS	1	12.58	WC	SHF	OCTN	75	9:30	9:55	GEN
DEM-DEA 06-20-2017Live	15961	1699898	Caton,Mike	5445,KERVINRD	CRESTVIEW	CRESTVIEW	CVWal-Mart:3351,FER	9:15	9:16	SCU10	TDS	1	12.58	WC	SHF	OCTN	41	9:05	9:30	GEN
DEM-DEA 06-10-2017Live	15961	1699916	Caton,Mike	CVWal-Mart:3351	CRESTVIEW	CRESTVIEW	5445,KERVINRD	12:15	12:22	NCCU15	TDS	1	12.58	WC	SHF	OCTN	70	12:35	13:28	GEN
DEM-DEA 06-24-2017Live	15961	1699917	Caton,Mike	CVWal-Mart:3351	CRESTVIEW	CRESTVIEW	5445,KERVINRD	6:00	7:30	SCU10	TDS	1	12.58	WC	MED	OCTN	41	7:28	7:50	GEN
DEM-DEA 06-08-2017Live	15961	1699951	Caton,Mike	CVWal-Mart:3351	CRESTVIEW	CRESTVIEW	5445,KERVINRD	12:15	12:01	NCCU4	TDS	1	12.58	AM	SHF	OCTN	64	12:00	12:10	GEN
MIL-MIL 06-15-2017Live	15961	1699952	Caton,Mike	5445,KERVINRD	CRESTVIEW	EGUNAFB	VACIncl(EglinAFB):10	10:15	10:12	NCCU8	TDS	1	30.39	AM	MED	OCTN	81	10:34	11:22	GEN
MIL-MIL 06-15-2017Live	15961	1699959	Caton,Mike	VACIncl(EglinAFB	EGUNAFB	CRESTVIEW	5445,KERVINRD	10:15	12:21	NCCAR2	TDS	1	30.39	AM	MED	OCTN	32	12:38	14:14	GEN
DEM-DEA 06-09-2017Live	16076	1699960	Harvey,Gail	955,TRAWICKCREI	HOLT	CRESTVIEW	150,EREDSTONEAVE	13:00	13:00	NCCU14	TDS	1	11.65	AM	MED	OCTN	88	12:21	12:53	GEN
DEM-DEA 06-09-2017Live	16076	1699980	Harvey,Gail	955,TRAWICKCREI	HOLT	CRESTVIEW	955,TRAWICKCREKRI	15:15	15:15	NCCU4	TDS	1	11.65	WC	MED	OCTN	79	14:37	15:52	GEN
OUT-OUT 06-05-2017Live	16076	1699991	Harvey,Gail	MiramarSacredHe	Miramar	CRESTVIEW	955,TRAWICKCREKRI	13:15	13:08	NCCU25	TDS	1	46.21	WC	MED	OCTN	95	13:08	15:28	GEN
OUT-OUT 06-05-2017Live	16076	1699994	Harvey,Gail	955,TRAWICKCREI	HOLT	SANTAROSA	SantaRosaBchWhiteh	7:00	6:50	NCCU14	TDS	1	46.4	AM	MED	OCTN	88	7:37	9:28	GEN
OUT-OUT 06-12-2017Live	16197	1700027	Henderson,Tony	SanDestinSacredH	SANDESTIN	FORTWALTON	99,EGUNPKWYNE	13:15	13:00	scu3	TDS	1	20.68	WC	MED	OCTN	95	11:20	13:05	GEN
OUT-OUT 06-12-2017Live	16197	1700028	Henderson,Tony	3068,APLINDR	CRESTVIEW	SANDESTIN	SanDestinSacredHart	8:15	8:14	SCU16	TDS	1	39.02	WC	MED	OCTN	31	8:08	9:10	GEN
STA-STAP 06-16-2017Live	16212	1700051	Freeman,Paul	314,MCCALLUMAI	CRESTVIEW	CRESTVIEW	CVFreseniusMedicalC	5:40	5:32	NCCU2	TDS	1	2.45	WC	MED	OCTN	63	5:38	6:11	DIA
STA-STAP 06-21-2017Live	16212	1700052	Freeman,Paul	314,MCCALLUMAI	CRESTVIEW	CRESTVIEW	CVFreseniusMedicalC	5:40	5:52	NCCU17	TDS	1	2.45	WC	MED	OCTN	70	6:01	6:24	DIA
STA-STAP 06-19-2017Live	16212	1700053	Freeman,Paul	314,MCCALLUMAI	CRESTVIEW	CRESTVIEW	CVFreseniusMedicalC	5:40	5:25	NCCU4	TDS	1	2.45	WC	MED	OCTN	64	5:40	5:57	DIA
STA-STAP 06-05-2017Live	16212	1700064	Freeman,Paul	314,MCCALLUMAI	CRESTVIEW	CRESTVIEW	CVFreseniusMedicalC	5:40	5:25	NCCU4	TDS	1	2.45	AM	MED	OCTN	64	5:45	5:58	DIA
STA-STAP 06-02-2017Live	16212	1700065	Freeman,Paul	314,MCCALLUMAI	CRESTVIEW	CRESTVIEW	CVFreseniusMedicalC	5:40	5:40	NCCU4	TDS	1	2.45	AM	MED	OCTN	64	5:47	6:00	DIA
STA-STAP 06-12-2017Live	16212	1700066	Freeman,Paul	314,MCCALLUMAI	CRESTVIEW	CRESTVIEW	CVFreseniusMedicalC	5:40	17:06	NCCU4	TDS	1	2.45	AM	MED	OCTN	64	5:45	5:57	DIA
STA-STAP 06-14-2017Live	16212	1700067	Freeman,Paul	314,MCCALLUMAI	CRESTVIEW	CRESTVIEW	CVFreseniusMedicalC	5:40	5:40	NCCU14	TDS	1	2.45	AM	MED	OCTN	72	5:32	5:42	DIA
STA-STAP 06-09-2017Live	16212	1700068	Freeman,Paul	314,MCCALLUMAI	CRESTVIEW	CRESTVIEW	CVFreseniusMedicalC	5:40	5:44	NCCU14	TDS	1	2.45	AM	MED	OCTN	88	7:06	7:18	DIA
STA-STAP 06-19-2017Live	16212	1700069	Freeman,Paul	CVFreseniusMedic	CRESTVIEW	CRESTVIEW	314,MCCALLUMAVE	11:50	11:50	SCU23	TDS	1	2.45	AM	MED	OCTN	60	1		

STA-STAP 06-03-2017	16276	1700567	Loehde,Grant	2045,LRUSSELLR	BAKER	CRESTVIEW	CVFreseniusMedicalC	5:00	4:45	NCCUT9	TD5	1	18.27	AM	MED	OCTN	81	4:55	5:40	DIA
STA-STAP 06-27-2017	16276	1700568	Loehde,Grant	2045,LRUSSELLR	BAKER	CRESTVIEW	CVFreseniusMedicalC	5:00	4:57	NCCUT17	TD5	1	18.27	AM	MED	OCTN	79	4:57	5:41	DIA
STA-STAP 06-22-2017	16276	1700616	Loehde,Grant	2045,LRUSSELLR	BAKER	CRESTVIEW	CVFreseniusMedicalC	5:00	5:00	NCCUT4	TD5	1	18.27	AM	MED	OCTN	64	5:00	5:40	DIA
STA-STAP 06-20-2017	16276	1700621	Loehde,Grant	2045,LRUSSELLR	BAKER	CRESTVIEW	CVFreseniusMedicalC	5:00	5:02	NCCUT4	TD5	1	18.27	AM	MED	OCTN	64	5:05	5:40	DIA
STA-STAP 06-13-2017	16276	1700658	Loehde,Grant	2045,LRUSSELLR	BAKER	CRESTVIEW	CVFreseniusMedicalC	5:00	4:53	NCCUT17	TD5	1	18.27	AM	MED	OCTN	81	4:56	5:31	DIA
STA-STAP 06-29-2017	16276	1700659	Loehde,Grant	2045,LRUSSELLR	BAKER	CRESTVIEW	CVFreseniusMedicalC	5:00	4:58	NCCUT4	TD5	1	18.27	AM	MED	OCTN	64	5:08	6:23	DIA
STA-STAP 06-10-2017	16276	1700726	Loehde,Grant	2045,LRUSSELLR	BAKER	CRESTVIEW	CVFreseniusMedicalC	5:00	4:45	NCCUT17	TD5	1	18.27	AM	MED	OCTN	72	4:43	5:24	DIA
STA-STAP 06-08-2017	16276	1700727	Loehde,Grant	2045,LRUSSELLR	BAKER	CRESTVIEW	CVFreseniusMedicalC	5:00	4:59	NCCUT4	TD5	1	18.27	AM	MED	OCTN	64	5:00	6:05	DIA
STA-STAP 06-17-2017	16276	1700739	Loehde,Grant	2045,LRUSSELLR	BAKER	CRESTVIEW	CVFreseniusMedicalC	5:00	4:45	NCCUT2	TD5	1	18.27	AM	MED	OCTN	63	4:48	5:47	DIA
STA-STAP 06-01-2017	16276	1700740	Loehde,Grant	2045,LRUSSELLR	BAKER	CRESTVIEW	CVFreseniusMedicalC	5:00	4:57	NCCUT4	TD5	1	18.27	AM	MED	OCTN	64	5:00	5:55	DIA
STA-STAP 06-24-2017	16276	1700749	Loehde,Grant	2045,LRUSSELLR	BAKER	CRESTVIEW	CVFreseniusMedicalC	5:00	5:00	NCCUT2	TD5	1	18.27	AM	MED	OCTN	63	5:07	5:58	DIA
STA-STAP 06-22-2017	16276	1700750	Loehde,Grant	CVFreseniusMedic	CRESTVIEW	BAKER	2045,LRUSSELLRD	9:45	9:45	NCCAR2	TD5	1	18.27	AM	MED	OCTN	82	10:02	11:00	DIA
STA-STAP 06-10-2017	16276	1700775	Loehde,Grant	CVFreseniusMedic	CRESTVIEW	BAKER	2045,LRUSSELLRD	9:45	10:24	NCCUT16	TD5	1	18.27	AM	MED	OCTN	31	10:10	10:58	DIA
STA-STAP 06-27-2017	16276	1700776	Loehde,Grant	CVFreseniusMedic	CRESTVIEW	BAKER	2045,LRUSSELLRD	9:45	9:45	NCCUT8	TD5	1	18.27	AM	MED	OCTN	81	9:41	10:29	DIA
STA-STAP 06-29-2017	16276	1701187	Loehde,Grant	CVFreseniusMedic	CRESTVIEW	BAKER	2045,LRUSSELLRD	9:45	9:57	NCCUT12	TD5	1	18.27	AM	MED	OCTN	34	9:58	10:40	DIA
STA-STAP 06-17-2017	16276	1701616	Loehde,Grant	CVFreseniusMedic	CRESTVIEW	BAKER	2045,LRUSSELLRD	9:45	10:00	NCCUT21	TD5	1	18.27	AM	MED	OCTN	98	9:55	10:35	DIA
STA-STAP 06-03-2017	16276	1701618	Loehde,Grant	CVFreseniusMedic	CRESTVIEW	BAKER	2045,LRUSSELLRD	9:45	9:45	NCCUT8	TD5	1	18.27	AM	MED	OCTN	82	9:45	10:25	DIA
STA-STAP 06-13-2017	16276	1701753	Loehde,Grant	CVFreseniusMedic	CRESTVIEW	BAKER	2045,LRUSSELLRD	9:45	10:10	NCCUT2	TD5	1	18.27	AM	MED	OCTN	63	10:00	10:40	DIA
STA-STAP 06-20-2017	16276	1701754	Loehde,Grant	CVFreseniusMedic	CRESTVIEW	BAKER	2045,LRUSSELLRD	9:45	9:45	NCCUT8	TD5	1	18.27	AM	MED	OCTN	81	9:41	10:19	DIA
STA-STAP 06-08-2017	16276	1701765	Loehde,Grant	CVFreseniusMedic	CRESTVIEW	BAKER	2045,LRUSSELLRD	9:45	9:45	NCCUT8	TD5	1	18.27	AM	MED	OCTN	82	9:44	10:20	DIA
STA-STAP 06-24-2017	16276	1701768	Loehde,Grant	CVFreseniusMedic	CRESTVIEW	BAKER	2045,LRUSSELLRD	9:45	9:45	NCCUT12	TD5	1	18.27	AM	MED	OCTN	32	9:45	10:21	DIA
STA-STAP 06-01-2017	16276	1701812	Loehde,Grant	CVFreseniusMedic	CRESTVIEW	BAKER	2045,LRUSSELLRD	9:45	9:45	NCCUT8	TD5	1	18.27	AM	MED	OCTN	82	9:55	10:30	DIA
STA-STAP 06-06-2017	16276	1701813	Loehde,Grant	2045,LRUSSELLR	BAKER	CRESTVIEW	CVFreseniusMedicalC	5:00	4:57	NCCUT14	TD5	1	18.27	AM	MED	OCTN	72	5:11	5:45	DIA
STA-STAP 06-06-2017	16276	1701824	Loehde,Grant	CVFreseniusMedic	CRESTVIEW	BAKER	2045,LRUSSELLRD	9:45	9:45	NCCUT5	TD5	1	18.27	AM	MED	OCTN	79	9:56	10:29	DIA
STA-STAP 06-02-2017	16478	1701830	Rivera,Juan	5097,ANTIOCHRDR	CRESTVIEW	CRESTVIEW	CVFreseniusMedicalC	11:30	11:30	NCCUT9	TD5	1	4.42	AM	MED	OCTN	81	11:28	12:02	GEN
STA-STAP 06-26-2017	16478	1701842	Rivera,Juan	5097,ANTIOCHRDR	CRESTVIEW	CRESTVIEW	CVFreseniusMedicalC	12:30	12:30	NCCUT12	TD5	1	4.42	WC	MED	OCTN	34	12:00	12:22	GEN
STA-STAP 06-09-2017	16478	1701848	Rivera,Juan	5097,ANTIOCHRDR	CRESTVIEW	CRESTVIEW	CVFreseniusMedicalC	11:30	11:30	NCCUT8	TD5	1	4.42	WC	MED	OCTN	82	11:36	11:57	GEN
STA-STAP 06-30-2017	16478	1701899	Rivera,Juan	5097,ANTIOCHRDR	CRESTVIEW	CRESTVIEW	CVFreseniusMedicalC	12:30	12:30	NCCUT5	TD5	1	4.42	AM	MED	OCTN	79	12:28	12:48	GEN
STA-STAP 06-23-2017	16478	1701900	Rivera,Juan	5097,ANTIOCHRDR	CRESTVIEW	CRESTVIEW	CVFreseniusMedicalC	12:30	12:30	NCCUT14	TD5	1	4.42	AM	MED	OCTN	82	12:30	12:49	GEN
STA-STAP 06-16-2017	16478	1702155	Rivera,Juan	5097,ANTIOCHRDR	CRESTVIEW	CRESTVIEW	CVFreseniusMedicalC	11:30	11:30	NCCUT9	TD5	1	4.42	XW	MED	OCTN	62	11:28	11:46	GEN
STA-STAP 06-28-2017	16478	1702159	Rivera,Juan	5097,ANTIOCHRDR	CRESTVIEW	CRESTVIEW	CVFreseniusMedicalC	12:30	12:30	NCCUT12	TD5	1	4.42	XW	MED	OCTN	34	12:15	12:32	GEN
STA-STAP 06-02-2017	16478	1702171	Rivera,Juan	5097,ANTIOCHRDR	CRESTVIEW	CRESTVIEW	CVFreseniusMedicalC	11:30	11:30	NCCUT16	TD5	1	4.42	AM	MED	OCTN	34	11:32	11:49	GEN
STA-STAP 06-19-2017	16478	1702172	Rivera,Juan	5097,ANTIOCHRDR	CRESTVIEW	CRESTVIEW	CVFreseniusMedicalC	11:30	11:30	NCCUT5	TD5	1	4.42	AM	MED	OCTN	79	11:20	11:36	GEN
STA-STAP 06-21-2017	16478	1702187	Rivera,Juan	5097,ANTIOCHRDR	CRESTVIEW	CRESTVIEW	CVFreseniusMedicalC	12:30	12:12	NCCUT5	TD5	1	4.42	AM	MED	OCTN	79	12:23	12:37	GEN
STA-STAP 06-05-2017	16478	1702189	Rivera,Juan	5097,ANTIOCHRDR	CRESTVIEW	CRESTVIEW	CVFreseniusMedicalC	11:30	11:36	NCCUT3	TD5	1	4.42	AM	MED	OCTN	80	11:30	12:30	GEN
STA-STAP 06-21-2017	16478	1702229	Rivera,Juan	5097,ANTIOCHRDR	CRESTVIEW	CRESTVIEW	5097,ANTIOCHRDR	18:00	18:31	NCCUT16	TD5	1	4.42	AM	MED	OCTN	62	17:15	18:12	GEN
STA-STAP 06-28-2017	16478	1702233	Rivera,Juan	CVFreseniusMedic	CRESTVIEW	CRESTVIEW	5097,ANTIOCHRDR	18:00	19:26	NCCUT68	TD5	1	4.42	AM	MED	OCTN	62	17:07	17:57	GEN
STA-STAP 06-19-2017	16478	1702275	Rivera,Juan	CVFreseniusMedic	CRESTVIEW	CRESTVIEW	5097,ANTIOCHRDR	18:00	18:12	SCCUT7	TD5	1	4.42	AM	MED	OCTN	9	17:53	18:42	GEN
STA-STAP 06-16-2017	16478	1702276	Rivera,Juan	CVFreseniusMedic	CRESTVIEW	CRESTVIEW	5097,ANTIOCHRDR	18:00	18:00	NCCUT16	TD5	1	4.42	AM	MED	OCTN	34	17:48	18:24	GEN
STA-STAP 06-26-2017	16478	1702287	Rivera,Juan	CVFreseniusMedic	CRESTVIEW	CRESTVIEW	5097,ANTIOCHRDR	18:00	18:05	NCCUT6	TD5	1	4.42	AM	MED	OCTN	97	17:50	18:14	GEN
STA-STAP 06-02-2017	16478	1702288	Rivera,Juan	CVFreseniusMedic	CRESTVIEW	CRESTVIEW	5097,ANTIOCHRDR	18:00	18:00	NCCUT15	TD5	1	4.42	AM	MED	OCTN	62	17:55	18:18	GEN
STA-STAP 06-09-2017	16478	1702304	Rivera,Juan	CVFreseniusMedic	CRESTVIEW	CRESTVIEW	5097,ANTIOCHRDR	18:00	18:15	NCCUT8	TD5	1	4.42	AM	MED	OCTN	82	18:09	18:30	GEN
STA-STAP 06-07-2017	16478	1702814	Rivera,Juan	CVFreseniusMedic	CRESTVIEW	CRESTVIEW	5097,ANTIOCHRDR	18:00	18:00	SCCUT28	TD5	1	4.42	AM	MED	OCTN	4	18:18	18:38	GEN
STA-STAP 06-23-2017	16478	1702831	Rivera,Juan	CVFreseniusMedic	CRESTVIEW	CRESTVIEW	5097,ANTIOCHRDR	18:00	18:54	NCCUT8	TD5	1	4.42	AM	MED	OCTN	81	17:49	18:07	GEN
STA-STAP 06-30-2017	16478	1702833	Rivera,Juan	CVFreseniusMedic	CRESTVIEW	CRESTVIEW	5097,ANTIOCHRDR	18:00	18:00	NCCUT12	TD5	1	4.42	AM	MED	OCTN	1	18:07	18:24	GEN
STA-STAP 06-12-2017	16478	1702901	Rivera,Juan	CVFreseniusMedic	CRESTVIEW	CRESTVIEW	5097,ANTIOCHRDR	18:00	21:10	NCCUT12	TD5	1	4.42	AM	MED	OCTN	34	18:23	18:35	GEN
STA-STAP 06-24-2017	16485	1702904	Hamilton,Rodney	6109,DONALDGLU	CRESTVIEW	CRESTVIEW	CVI-10RestStop,,I-10E	5:00	5:03	NCCUT17	TD5	1	10.13	AM	EMP	OCTN	81	5:10	5:56	GEN
STA-STAP 06-17-2017	16485	1702959	Hamilton,Rodney	6109,DONALDGLU	CRESTVIEW	CRESTVIEW	CVI-10RestStop,,I-10E	5:00	5:31	NCCUT2	TD5	1	10.13	WC	EMP	OCTN	63	5:23	5:56	GEN
STA-STAP 06-29-2017	16485	1702965	Hamilton,Rodney	6109,DONALDGLU	CRESTVIEW	CRESTVIEW	CVI-10RestStop,,I-10E	5:00	5:00	NCCUT17	TD5	1	10.13	WC	EMP	OCTN	97	4:54	5:26	GEN
STA-STAP 06-22-2017	16485	1702970	Hamilton,Rodney	6109,DONALDGLU	CRESTVIEW	CRESTVIEW	CVI-10RestStop,,I-10E	5:00	5:00	NCCUT17	TD5	1	10.13	AM	EMP	OCTN	70	5:01	5:33	GEN
DEM-DEA 06-01-2017	16485	1703021	Hamilton,Rodney	6109,DONALDGLU	CRESTVIEW	CRESTVIEW	CVI-10RestStop,,I-10E	5:15	5:03	NCCUT9	TD5	1	10.13	AM	EMP	OCTN	81	5:05	5:34	GEN
STA-STAP 06-30-2017	16485	1703022	Hamilton,Rodney	6109,DONALDGLU	CRESTVIEW	CRESTVIEW	CVI-10RestStop,,I-10E	5:00	5:17	NCCUT37	TD5	1	10.13	AM	EMP	OCTN	82	5:20	5:44	GEN
STA-STAP 06-15-2017	16485	1703029	Hamilton,Rodney	6109,DONALDGLU	CRESTVIEW	CRESTVIEW	CVI-10RestStop,,I-10E	5:00	5:01	NCCUT14	TD5	1	10.13	AM	EMP	OCTN	72	5:08	5:28	GEN
STA-STAP 06-16-2017	16485	1703031	Hamilton,Rodney	6109,DONALDGLU	CRESTVIEW	CRESTVIEW	CVI-10RestStop,,I-10E	5:00	5:18	NCCUT4	TD5	1	10.13	AM	EMP	OCTN	64	5:20	6:36	GEN
STA-STAP 06-10-2017	16485	1703049	Hamilton,Rodney	6109,DONALDGLU	CRESTVIEW	CRESTVIEW	CVI-10RestStop,,I-10E	5:00	5:12	NCCUT17	TD5	1	10.13	AM	EMP	OCTN	72	5:28	6:32	GEN
STA-STAP 06-21-2017	16485	1703050	Hamilton,Rodney	6109,DONALDGLU	CRESTVIEW	CRESTVIEW	CVI-10RestStop,,I-10E	5:00	5:18	NCCUT4	TD5	1	10.13	AM	EMP	OCTN	64	5:30	6:13	GEN
STA-STAP 06-09-2017	16485	1703053	Hamilton,Rodney	6109,DONALDGLU	CRESTVIEW	CRESTVIEW	CVI-10RestStop,,I-10E	5:00	5:00	NCCUT14	TD5	1	10.13	AM	EMP	OCTN	88	5:42	6:25	GEN
DEM-DEA 06-03-2017	16485	1703054	Hamilton,Rodney	6109,DONALDGLU	CRESTVIEW	CRESTVIEW	CVI-10RestStop,,I-10E	5:15	5:15	SCCUT29	TD5	1	10.13	AM	EMP	OCTN	60	5:28	6:07	GEN
STA-STAP 06-23-2017	16485	1703113	Hamilton,Rodney	6109,DONALDGLU	CRESTVIEW	CRESTVIEW	CVI-10RestStop,,I-10E	5:00	6:00	NCCUT37	TD5	1	10.13	AM	EMP	OCTN	83	6:33	7:05	GEN
DEM-DEA 06-07-2017	16485	1703080	Hamilton,Rodney	6109,DONALDGLU	CRESTVIEW	CRESTVIEW	CVI-10RestStop,,I-10E	5:15	5:30	NCCUT14	TD5	1	10.13	AM	EMP	OCTN	72	5:42	6:10	GEN
DEM-DEA 06-08-2017	16485	1703091	Hamilton,Rodney	6109,DONALDGLU	CRESTVIEW	CRESTVIEW	CVI-10RestStop,,I-10E	5:15	5:30	NCCUT14	TD5	1	10.13	AM	EMP	OCTN	34	5:35	6:01	GEN
STA-STAP 06-29-2017	16485	1703098	Hamilton,Rodney	CVI-10RestStop,,I-10E	CRESTVIEW	CRESTVIEW	6109,DONALDGLUYRD	14:00	14:42	NCCUT3	TD5	1	10.13	AM	EMP	OCTN	84	14:28	15:06	GEN

DEM-DEA 06-01-2017Lve	16832	1702160	Henderson,Teresa	3892,2NDAVE	LAURELHILL	CRESTVIEW	CVWal-Mart:3351,FER	9:15	9:00	SCCU791	TDS	1	22.54	XW	SHP	OCTN	33	8:55	9:29	GEN
DEM-DEA 06-01-2017Lve	16832	1702188	Henderson,Teresa	3892,2NDAVE	LAURELHILL	CRESTVIEW	CVWal-Mart:3351,FER	9:00	9:00	NCCAR2	TDS	1	22.54	AM	SHP	OCTN	32	9:05	9:37	GEN
DEM-DEA 06-08-2017Lve	16832	1702190	Henderson,Teresa	3892,2NDAVE	LAURELHILL	CRESTVIEW	CVWal-Mart:3351,FER	9:15	9:15	NCCU22	TDS	1	22.54	AM	SHP	OCTN	63	9:12	9:40	GEN
DEM-DEA 06-08-2017Lve	16832	1702207	Henderson,Teresa	CVWal-Mart:3351	CRESTVIEW	LAURELHILL	3892,2NDAVE	12:15	13:33	NCCU4A	TDS	1	22.54	WC	SHP	OCTN	64	12:00	12:05	GEN
DEM-DEA 06-01-2017Lve	16832	1702221	Henderson,Teresa	CVWal-Mart:3351	CRESTVIEW	LAURELHILL	3892,2NDAVE	12:15	12:22	NCCU11	TDS	1	22.54	WC	SHP	OCTN	34	12:27	13:45	GEN
DEM-DEA 06-01-2017Lve	16832	1702230	Zelenak,Carolyn	639,BROOKMEAD	CRESTVIEW	LAURELHILL	3892,2NDAVE	12:00	12:01	NCCU33	TDS	1	22.54	AM	SHP	OCTN	80	12:04	12:18	GEN
LDO-LON 06-02-2017Lve	16925	1702234	Helenak,Carolyn	639,BROOKMEAD	CRESTVIEW	FORTWALTON	UptonStation:99,EGI	8:45	8:45	NCCU22	TDS	1	24.56	AM	SHP	OCTN	63	8:39	9:18	GEN
LDO-LON 06-14-2017Lve	16925	1702297	Zelenak,Carolyn	639,BROOKMEAD	CRESTVIEW	FORTWALTON	RossDressforLess:9F	10:15	10:19	NCCU75	TDS	1	24.56	AM	SCP	OCTN	34	10:57	11:35	GEN
LDO-LON 06-14-2017Lve	16925	1702898	Zelenak,Carolyn	RossDressforLess	FORTWALTON	CRESTVIEW	639,BROOKMEAD	14:15	14:41	NCCU15	TDS	1	24.56	AM	SCP	OCTN	70	14:05	15:01	GEN
LDO-LON 06-02-2017Lve	16925	1703090	Zelenak,Carolyn	UptonStation:99	FORTWALTON	CRESTVIEW	639,BROOKMEAD	14:15	15:55	NCCAR2	TDS	1	24.56	AM	SHP	OCTN	32	15:00	15:45	GEN
DEM-DEA 06-06-2017Lve	16960	1703045	Schmitz,Chris	1078,FERDONBLV	CRESTVIEW	CRESTVIEW	CVWal-Mart:3351,FER	10:45	10:30	NCCU72	TDS	1	1.7	AM	SHP	OCTN	63	10:26	10:44	GEN
DEM-DEA 06-28-2017Lve	16960	1703046	Schmitz,Chris	2543,SUNSETDR	CRESTVIEW	CRESTVIEW	277,TEXASPKWY	9:45	12:23	NCCU22	TDS	1	2.57	AM	SCP	OCTN	34	9:46	9:58	GEN
DEM-DEA 06-28-2017Lve	16960	1703084	Schmitz,Chris	277,TEXASPKWY	CRESTVIEW	CRESTVIEW	2543,SUNSETDR	12:15	12:23	NCCU33	TDS	1	2.57	AM	SCP	OCTN	80	12:11	12:23	GEN
DEM-DEA 06-13-2017Lve	16960	1703114	Schmitz,Chris	2543,SUNSETDR	CRESTVIEW	CRESTVIEW	1078,FERDONBLVDS	8:45	8:43	SCCU73	TDS	1	4.12	AM	MED	OCTN	9	8:52	9:20	GEN
DEM-DEA 06-08-2017Lve	16960	1703506	Schmitz,Chris	2543,SUNSETDR	CRESTVIEW	CRESTVIEW	1078,FERDONBLVDS	8:45	8:35	SCCU71	TDS	1	4.12	AM	MED	OCTN	60	8:30	8:51	GEN
DEM-DEA 06-20-2017Lve	16960	1703507	Schmitz,Chris	2543,SUNSETDR	CRESTVIEW	CRESTVIEW	1078,FERDONBLVDS	9:00	8:53	NCCAR2	TDS	1	4.12	AM	MED	OCTN	32	8:43	9:02	GEN
DEM-DEA 06-15-2017Lve	16960	1703568	Schmitz,Chris	2543,SUNSETDR	CRESTVIEW	CRESTVIEW	1078,FERDONBLVDS	8:45	8:30	NCCU99	TDS	1	4.12	AM	MED	OCTN	62	8:22	8:41	GEN
DEM-DEA 06-01-2017Lve	16960	1703569	Schmitz,Chris	2543,SUNSETDR	CRESTVIEW	CRESTVIEW	1078,FERDONBLVDS	8:45	8:41	NCCU75	TDS	1	4.12	AM	MED	OCTN	79	8:22	8:37	GEN
DEM-DEA 06-29-2017Lve	16960	1704137	Schmitz,Chris	2543,SUNSETDR	CRESTVIEW	CRESTVIEW	1078,FERDONBLVDS	8:45	8:50	NCCU73	TDS	1	4.12	AM	MED	OCTN	80	8:59	9:12	GEN
DEM-DEA 06-27-2017Lve	16960	1703384	Schmitz,Chris	2543,SUNSETDR	CRESTVIEW	CRESTVIEW	1078,FERDONBLVDS	8:45	8:30	NCCU33	TDS	1	4.12	WC	MED	OCTN	80	8:15	9:27	GEN
DEM-DEA 06-06-2017Lve	16960	1703385	Schmitz,Chris	2543,SUNSETDR	CRESTVIEW	CRESTVIEW	1078,FERDONBLVDS	8:45	8:45	NCCU14	TDS	1	4.12	WC	MED	OCTN	72	9:15	9:53	GEN
DEM-DEA 06-13-2017Lve	16960	1701401	Schmitz,Chris	1078,FERDONBLV	CRESTVIEW	CRESTVIEW	2543,SUNSETDR	10:45	12:00	NCCU99	TDS	1	4.12	AM	MED	OCTN	62	11:02	11:43	GEN
DEM-DEA 06-01-2017Lve	16960	1701402	Schmitz,Chris	1078,FERDONBLV	CRESTVIEW	CRESTVIEW	2543,SUNSETDR	10:45	10:45	NCCU99	TDS	1	4.12	AM	MED	OCTN	81	10:00	10:25	GEN
DEM-DEA 06-20-2017Lve	16960	1701411	Schmitz,Chris	1078,FERDONBLV	CRESTVIEW	CRESTVIEW	2543,SUNSETDR	10:45	10:30	NCCU76	TDS	1	4.12	AM	MED	OCTN	97	10:51	11:13	GEN
DEM-DEA 06-21-2017Lve	16960	1701436	Schmitz,Chris	1078,FERDONBLV	CRESTVIEW	CRESTVIEW	2543,SUNSETDR	10:45	13:13	NCCU33	TDS	1	4.12	AM	MED	OCTN	80	10:45	11:07	GEN
DEM-DEA 06-08-2017Lve	16960	1701437	Schmitz,Chris	1078,FERDONBLV	CRESTVIEW	CRESTVIEW	2543,SUNSETDR	10:47	10:45	NCCU73	TDS	1	4.12	AM	MED	OCTN	80	11:12	11:33	GEN
DEM-DEA 06-22-2017Lve	16960	1701442	Schmitz,Chris	2543,SUNSETDR	CRESTVIEW	CRESTVIEW	1078,FERDONBLVDS	8:45	8:48	NCCAR2	TDS	1	4.12	AM	MED	OCTN	32	9:09	9:30	GEN
DEM-DEA 06-27-2017Lve	16960	1701443	Schmitz,Chris	1078,FERDONBLV	CRESTVIEW	CRESTVIEW	2543,SUNSETDR	10:45	10:37	NCCU12	TDS	1	4.12	AM	MED	OCTN	34	10:33	10:50	GEN
DEM-DEA 06-29-2017Lve	16960	1701450	Schmitz,Chris	1078,FERDONBLV	CRESTVIEW	CRESTVIEW	2543,SUNSETDR	10:45	10:30	NCCU76	TDS	1	4.12	AM	MED	OCTN	88	10:22	10:36	GEN
DEM-DEA 06-23-2017Lve	16960	1701451	Schmitz,Chris	2543,SUNSETDR	CRESTVIEW	CRESTVIEW	CVWal-Mart:3351,FER	8:30	8:40	NCCAR2	TDS	1	5.34	AM	SHP	OCTN	32	8:35	9:10	GEN
DEM-DEA 06-23-2017Lve	16960	1701463	Schmitz,Chris	CVWal-Mart:3351	CRESTVIEW	CRESTVIEW	2543,SUNSETDR	11:00	11:34	NCCAR2	TDS	1	5.34	AM	SHP	OCTN	32	11:06	11:27	GEN
OUT-OUT 06-09-2017Lve	16960	1701475	Schmitz,Chris	2543,SUNSETDR	PENSACOLA	PENSACOLA	PensacolainnovativeC	10:00	15:39	NCCU17	TDS	1	64.39	AM	MED	OCTN	61	9:55	11:10	GEN
OUT-OUT 06-09-2017Lve	16960	1701476	Schmitz,Chris	PensacolainnovativeC	PENSACOLA	PENSACOLA	2543,SUNSETDR	13:30	18:53	NCCU17	TDS	1	64.39	AM	MED	OCTN	61	13:40	15:07	GEN
OUT-OUT 06-27-2017Lve	16975	1701477	SammonsI,Harve	1344,DOWNDRYD	BAKER	PENSACOLA	PensacolaSacredHeart	12:45	12:45	NCCU11	TDS	1	60.18	AM	MED	OCTN	83	12:54	14:08	GEN
OUT-OUT 06-27-2017Lve	16975	1701480	SammonsI,Harve	PensacolaSacredH	PENSACOLA	BAKER	1344,DOWNDRYD	15:00	15:00	NCCU11	TDS	1	60.18	AM	MED	OCTN	83	15:00	16:36	GEN
STA-STA 06-19-2017Lve	17075	1701483	Cox,Christopher	5398,OPPORTUNI	CRESTVIEW	CRESTVIEW	CVNorthwestFLStateC	16:00	16:00	NCCU15	TDS	1	2.23	AM	EDU	OCTN	70	15:49	16:53	GEN
STA-STA 06-07-2017Lve	17075	1701484	Cox,Christopher	5398,OPPORTUNI	CRESTVIEW	CRESTVIEW	CVNorthwestFLStateC	16:00	17:26	NCCU15	TDS	1	2.23	AM	EDU	OCTN	79	16:19	16:30	GEN
STA-STA 06-15-2017Lve	17075	1701486	Cox,Christopher	5398,OPPORTUNI	CRESTVIEW	CRESTVIEW	CVNorthwestFLStateC	16:00	16:20	NCCU15	TDS	1	2.23	WC	EDU	OCTN	79	16:02	16:10	GEN
STA-STA 06-22-2017Lve	17075	1701487	Cox,Christopher	5398,OPPORTUNI	CRESTVIEW	CRESTVIEW	CVNorthwestFLStateC	16:30	17:23	NCCU78	TDS	1	2.23	AM	EDU	OCTN	81	16:53	17:11	GEN
STA-STA 06-27-2017Lve	17075	1701488	Cox,Christopher	5398,OPPORTUNI	CRESTVIEW	CRESTVIEW	CVNorthwestFLStateC	16:30	16:40	NCCU11	TDS	1	2.23	AM	EDU	OCTN	72	16:54	17:09	GEN
STA-STA 06-08-2017Lve	17075	1701489	Cox,Christopher	5398,OPPORTUNI	CRESTVIEW	CRESTVIEW	CVNorthwestFLStateC	16:00	17:45	NCCU15	TDS	1	2.23	AM	EDU	OCTN	79	17:10	17:12	GEN
STA-STA 06-29-2017Lve	17075	1701490	Cox,Christopher	5398,OPPORTUNI	CRESTVIEW	CRESTVIEW	CVNorthwestFLStateC	16:30	18:02	NCCU15	TDS	1	2.23	AM	EDU	OCTN	81	17:16	17:22	GEN
STA-STA 06-15-2017Lve	17075	1701491	Cox,Christopher	CVNorthwestFLSt	CRESTVIEW	CRESTVIEW	5398,OPPORTUNITYD	20:00	20:00	NCCU11	TDS	1	2.23	AM	EDU	OCTN	83	19:56	20:07	GEN
STA-STA 06-07-2017Lve	17075	1701498	Cox,Christopher	CVNorthwestFLSt	CRESTVIEW	CRESTVIEW	5398,OPPORTUNITYD	20:00	20:00	NCCU15	TDS	1	2.23	AM	EDU	OCTN	70	19:55	20:03	GEN
STA-STA 06-27-2017Lve	17075	1701499	Cox,Christopher	CVNorthwestFLSt	CRESTVIEW	CRESTVIEW	5398,OPPORTUNITYD	20:00	20:00	NCCU13	TDS	1	2.23	AM	EDU	OCTN	64	20:02	20:10	GEN
STA-STA 06-19-2017Lve	17075	1701539	Cox,Christopher	CVNorthwestFLSt	CRESTVIEW	CRESTVIEW	5398,OPPORTUNITYD	20:00	20:00	NCCU11	TDS	1	2.23	AM	EDU	OCTN	64	19:34	19:41	GEN
STA-STA 06-14-2017Lve	17075	1701540	Cox,Christopher	CVNorthwestFLSt	CRESTVIEW	CRESTVIEW	5398,OPPORTUNITYD	20:00	20:00	NCCU76	TDS	1	2.23	AM	EDU	OCTN	34	19:19	19:25	GEN
STA-STA 06-09-2017Lve	17075	1701564	Cox,Christopher	111,STEEPLECHAS	CRESTVIEW	CRESTVIEW	CVI-10RestStop;-1:0E	5:00	5:21	NCCU14	TDS	1	2.46	AM	EMP	OCTN	88	5:54	6:25	GEN
STA-STA 06-23-2017Lve	17075	1701565	Cox,Christopher	5398,OPPORTUNI	CRESTVIEW	CRESTVIEW	CVI-10RestStop;-1:0E	5:00	4:45	NCCU17	TDS	1	3.46	AM	EMP	OCTN	81	4:52	5:56	GEN
STA-STA 06-15-2017Lve	17075	1701582	Cox,Christopher	5398,OPPORTUNI	CRESTVIEW	CRESTVIEW	CVI-10RestStop;-1:0E	5:00	4:45	NCCU14	TDS	1	3.46	AM	EMP	OCTN	72	4:45	5:28	GEN
STA-STA 06-30-2017Lve	17075	1701584	Cox,Christopher	5398,OPPORTUNI	CRESTVIEW	CRESTVIEW	CVI-10RestStop;-1:0E	5:00	5:01	NCCU17	TDS	1	3.46	AM	EMP	OCTN	82	5:05	5:44	GEN
STA-STA 06-01-2017Lve	17075	1701688	Cox,Christopher	5398,OPPORTUNI	CRESTVIEW	CRESTVIEW	CVI-10RestStop;-1:0E	5:00	5:15	NCCU14	TDS	1	3.46	SC	EMP	OCTN	88	5:12	5:45	GEN
STA-STA 06-17-2017Lve	17075	1701689	Cox,Christopher	5398,OPPORTUNI	CRESTVIEW	CRESTVIEW	CVI-10RestStop;-1:0E	5:00	5:13	NCCU21	TDS	1	3.46	SC	EMP	OCTN	63	5:34	5:56	GEN
STA-STA 06-23-2017Lve	17075	1701767	Cox,Christopher	5398,OPPORTUNI	CRESTVIEW	CRESTVIEW	CVI-10RestStop;-1:0E	5:00	5:04	NCCU99	TDS	1	3.46	AM	EMP	OCTN	62	5:06	5:28	GEN
STA-STA 06-29-2017Lve	17075	1701770	Cox,Christopher	5398,OPPORTUNI	CRESTVIEW	CRESTVIEW	CVI-10RestStop;-1:0E	5:00	5:16	NCCU17	TDS	1	3.46	AM	EMP	OCTN	97	5:09	5:26	GEN
STA-STA 06-22-2017Lve	17075	1701771	Cox,Christopher	5398,OPPORTUNI	CRESTVIEW	CRESTVIEW	CVI-10RestStop;-1:0E	5:00	5:16	NCCU17	TDS	1	3.46	AM	EMP	OCTN	70	5:18	5:33	GEN
STA-STA 06-16-2017Lve	17075	1701772	Cox,Christopher	5398,OPPORTUNI	CRESTVIEW	CRESTVIEW	CVI-10RestStop;-1:0E	5:00	5:03	NCCU4A	TDS	1	3.46	AM	EMP	OCTN	64	5:05	6:36	GEN
STA-STA 06-10-2017Lve	17075	1701816	Cox,Christopher	5398,OPPORTUNI	CRESTVIEW	CRESTVIEW	CVI-10RestStop;-1:0E	5:00	5:31	NCCU17	TDS	1	3.46	AM	EMP	OCTN	72	5:40	6:32	GEN
DEM-DEA 06-07-2017Lve	17075	1701817	Cox,Christopher	5398,OPPORTUNI	CRESTVIEW	CRESTVIEW	CVI-10RestStop;-1:0E	5:00	5:14	NCCU14	TDS	1	3.46	AM	EMP	OCTN	72	5:21	6:10	GEN
STA-STA 06-08-2017Lve	17075	1701825	Cox,Christopher	5398,OPPORTUNI	CRESTVIEW	CRESTVIEW	CVI-10RestStop;-1:0E	5:00	5:14	NCCU14	TDS	1	3.46	AM	EMP	OCTN	34	5:20	6:01	GEN
STA-STA 06-21-2017Lve	17075	1701831	Cox,Christopher	CVI-10RestStop;-1	CRESTVIEW	CRESTVIEW	5398,OPPORTUNITYD	14:00	14:00	NCCU33	TDS	1	3.46	AM	EMP	OCTN	80	13:55	15:24	GEN
STA-STA 06-29-2017Lve	17075	1701837	Cox,Christopher																	

DEM-DEH 06-27-2017	17157	1701999	Wisenbaker,Danle	CVRenalus:221,ER	CRESTVIEW	639,BROOKMEADEDR	12:15	12:00	NCCTU9	TD5	1	0.37	AM	MED	OCTN	62	12:20	12:29	GEN	
DEM-DEH 06-21-2017	17157	1702000	Wisenbaker,Danle	639,BROOKMEAD	CRESTVIEW	CVSacredHeartMedic	9:00	9:00	NCCTU3	TD5	1	0.63	AM	MED	OCTN	80	9:03	9:30	GEN	
DEM-DEH 06-29-2017	17157	1702001	Wisenbaker,Danle	639,BROOKMEAD	CRESTVIEW	CVSacredHeartMedic	12:45	12:50	NCCTU9	TD5	1	0.63	AM	MED	OCTN	62	12:45	12:56	GEN	
DEM-DEH 06-21-2017	17157	1702002	Wisenbaker,Danle	CVSacredHeartMe	CRESTVIEW	639,BROOKMEADEDR	11:00	10:45	NCCTU7	TD5	1	0.63	AM	MED	OCTN	63	10:58	11:09	GEN	
DEM-DEH 06-07-2017	17157	1702006	Wisenbaker,Danle	639,BROOKMEAD	CRESTVIEW	CV21stCenturyOnclo	13:15	13:15	NCCTU8	TD5	1	0.83	AM	MED	OCTN	82	13:12	13:22	GEN	
DEM-DEH 06-14-2017	17157	1702009	Wisenbaker,Danle	639,BROOKMEAD	CRESTVIEW	CV21stCenturyOnclo	12:45	12:45	NCCTU5	TD5	1	0.83	AM	MED	OCTN	79	12:19	12:29	GEN	
DEM-DEH 06-23-2017	17157	1702016	Wisenbaker,Danle	639,BROOKMEAD	CRESTVIEW	CV21stCenturyOnclo	11:00	11:00	NCCTU14	TD5	1	0.83	AM	MED	OCTN	82	11:04	11:11	GEN	
DEM-DEH 06-23-2017	17157	1702027	Wisenbaker,Danle	CV21stCenturyOn	CRESTVIEW	639,BROOKMEADEDR	13:15	12:45	NCCTU3	TD5	1	0.83	AM	MED	OCTN	80	12:47	12:58	GEN	
DEM-DEH 06-07-2017	17157	1702030	Wisenbaker,Danle	CV21stCenturyOn	CRESTVIEW	639,BROOKMEADEDR	15:15	15:00	NCCTU3	TD5	1	0.83	AM	MED	OCTN	80	14:57	15:07	GEN	
DEM-DEH 06-14-2017	17157	1702031	Wisenbaker,Danle	CV21stCenturyOn	CRESTVIEW	639,BROOKMEADEDR	14:30	14:28	NCCTU12	TD5	1	0.83	AM	MED	OCTN	82	14:46	14:55	GEN	
LDO-LON 06-28-2017	17179	1702039	Allcorn,Janet	639,BROOKMEAD	CRESTVIEW	FORTWALTON	LegalsServiceO/NFWL	13:00	12:49	SCCUT7	TD5	1	24.45	AM	SCP	OCTN	43	12:15	13:04	GEN
LDO-LON 06-28-2017	17179	1702044	Allcorn,Janet	LegalServices/NV	FORTWALTON	CRESTVIEW	639,BROOKMEADEDR	15:30	15:56	NCCTU1	TD5	1	24.45	AM	SCP	OCTN	63	15:47	17:18	GEN
DEM-DEH 06-03-2017	17248	1702045	Smith,Donna	281,HENDERSONS	CRESTVIEW	281,HATHAWAYST	9:17	9:17	NCCTU9	TD5	2	1.09	AM	SCP	OCTN	81	9:17	9:27	GEN	
DEM-DEH 06-03-2017	17248	1702046	Smith,Donna	100,HATHAWAYSI	CRESTVIEW	281,HENDERSONST	13:30	13:39	NCCTU8	TD5	2	1.09	AM	SCP	OCTN	82	13:32	13:38	GEN	
DEM-DEH 06-15-2017	17248	1702047	Smith,Donna	281,HENDERSONS	CRESTVIEW	CVLibraryRobertSikes	10:15	10:15	NCCTU4	TD5	2	2.67	AM	SCP	OCTN	64	10:22	10:30	GEN	
DEM-DEH 06-15-2017	17248	1702048	Smith,Donna	CVLibraryRobertS	CRESTVIEW	281,HENDERSONST	13:45	13:30	NCCTU9	TD5	2	2.67	AM	SCP	OCTN	62	13:30	14:14	GEN	
LDO-LON 06-02-2017	17248	1702050	Smith,Donna	EscofferyWilliam	FORTWALTON	CRESTVIEW	CVPublic:2250,FERDO	9:45	11:18	NCCTU17	TD5	1	23.78	AM	SCP	OCTN	34	11:07	11:47	GEN
LDO-LON 06-30-2017	17248	1702082	Smith,Donna	281,HENDERSONS	CRESTVIEW	FORTWALTON	EscofferyWilliamMD:5	8:00	8:40	NCCTU4	TD5	2	25.37	WC	MED	OCTN	64	8:38	9:30	GEN
LDO-LON 06-02-2017	17248	1702083	Smith,Donna	281,HENDERSONS	CRESTVIEW	FORTWALTON	EscofferyWilliamMD:5	8:15	9:50	NCCTU17	TD5	1	25.37	WC	MED	OCTN	34	9:50	10:24	GEN
LDO-LON 06-30-2017	17248	1702106	Smith,Donna	EscofferyWilliam	FORTWALTON	CRESTVIEW	281,HENDERSONST	9:45	9:45	NCCTU2	TD5	2	25.37	WC	MED	OCTN	32	9:51	10:45	GEN
LDO-LON 06-01-2017	17267	1702109	Sigler,Connie	5820,MONROEST	BAKER	NICEVILLE	NicevilleRobertsMich	9:45	9:33	NCCTU4	TD5	1	29.25	WC	MED	OCTN	64	9:50	10:15	GEN
LDO-LON 06-01-2017	17267	1702110	Sigler,Connie	NicevilleRobertsM	NICEVILLE	BAKER	5820,MONROEST	12:00	12:00	SCCUT22	TD5	1	29.25	WC	MED	OCTN	71	11:51	12:25	GEN
DEM-DEH 06-01-2017	17332	1702111	Banks,Vanessa	116,LAURELOAKT	CRESTVIEW	112,JOHNKINGRD	7:45	7:45	NCCTU4	TD5	1	3.17	WC	EMP	OCTN	64	7:45	8:25	GEN	
DEM-DEH 06-07-2017	17332	1702118	Banks,Vanessa	116,LAURELOAKT	CRESTVIEW	112,JOHNKINGRD	7:49	7:30	NCCTU2	TD5	1	3.17	AM	EMP	OCTN	32	7:21	7:50	GEN	
DEM-DEH 06-14-2017	17332	1702127	Banks,Vanessa	116,LAURELOAKT	CRESTVIEW	112,JOHNKINGRD	7:45	7:44	NCCTU5	TD5	1	3.17	AM	EMP	OCTN	79	7:46	8:15	GEN	
DEM-DEH 06-15-2017	17332	1702128	Banks,Vanessa	116,LAURELOAKT	CRESTVIEW	112,JOHNKINGRD	7:45	7:45	NCCTU4	TD5	1	3.17	AM	EMP	OCTN	64	7:40	8:08	GEN	
DEM-DEH 06-09-2017	17332	1702140	Banks,Vanessa	116,LAURELOAKT	CRESTVIEW	112,JOHNKINGRD	7:30	7:30	NCCTU2	TD5	1	3.17	AM	EMP	OCTN	32	7:17	7:44	GEN	
DEM-DEH 06-13-2017	17332	1702141	Banks,Vanessa	116,LAURELOAKT	CRESTVIEW	112,JOHNKINGRD	7:45	7:30	NCCTU2	TD5	1	3.17	AM	EMP	OCTN	82	7:32	7:55	GEN	
DEM-DEH 06-02-2017	17332	1702154	Banks,Vanessa	116,LAURELOAKT	CRESTVIEW	112,JOHNKINGRD	7:45	7:48	NCCTU5	TD5	1	3.17	AM	EMP	OCTN	79	7:43	8:02	GEN	
DEM-DEH 06-06-2017	17332	1702158	Banks,Vanessa	116,LAURELOAKT	CRESTVIEW	112,JOHNKINGRD	7:45	7:43	NCCTU3	TD5	1	3.17	XW	EMP	OCTN	80	7:46	8:02	GEN	
DEM-DEH 06-03-2017	17332	1702162	Banks,Vanessa	116,LAURELOAKT	CRESTVIEW	112,JOHNKINGRD	7:45	7:42	NCCTU3	TD5	1	3.17	XW	EMP	OCTN	80	7:42	7:53	GEN	
DEM-DEH 06-10-2017	17332	1702175	Banks,Vanessa	116,LAURELOAKT	CRESTVIEW	112,JOHNKINGRD	7:30	7:44	SCCUT10	TD5	1	3.17	AM	EMP	OCTN	41	7:55	8:05	GEN	
DEM-DEH 06-08-2017	17332	1702197	Banks,Vanessa	116,LAURELOAKT	CRESTVIEW	112,JOHNKINGRD	7:45	17:49	NCCTU6	TD5	1	3.17	AM	EMP	OCTN	97	18:13	18:23	GEN	
DEM-DEH 06-01-2017	17332	1702200	Banks,Vanessa	112,JOHNKINGRD	CRESTVIEW	116,LAURELOAKTER	16:45	17:06	NCCTU16	TD5	1	3.17	AM	EMP	OCTN	97	16:14	16:53	GEN	
DEM-DEH 06-02-2017	17332	1702206	Banks,Vanessa	112,JOHNKINGRD	CRESTVIEW	116,LAURELOAKTER	16:45	17:28	SCCUT18	TD5	1	3.17	WC	EMP	OCTN	6	17:30	18:06	GEN	
DEM-DEH 06-14-2017	17332	1702222	Banks,Vanessa	112,JOHNKINGRD	CRESTVIEW	116,LAURELOAKTER	17:15	17:48	NCCTU16	TD5	1	3.17	WC	EMP	OCTN	97	17:19	17:34	GEN	
DEM-DEH 06-13-2017	17332	1702257	Banks,Vanessa	112,JOHNKINGRD	CRESTVIEW	116,LAURELOAKTER	17:15	17:06	NCCTU16	TD5	1	3.17	AM	EMP	OCTN	83	17:06	17:18	GEN	
DEM-DEH 06-06-2017	17332	1702258	Banks,Vanessa	112,JOHNKINGRD	CRESTVIEW	116,LAURELOAKTER	17:15	17:43	NCCTU1	TD5	1	3.17	AM	EMP	OCTN	34	17:03	17:14	GEN	
DEM-DEH 06-09-2017	17332	1702281	Banks,Vanessa	112,JOHNKINGRD	CRESTVIEW	116,LAURELOAKTER	17:00	17:24	NCCTU1	TD5	1	3.17	AM	EMP	OCTN	81	18:24	18:35	GEN	
DEM-DEH 06-03-2017	17332	1702282	Banks,Vanessa	112,JOHNKINGRD	CRESTVIEW	116,LAURELOAKTER	16:30	16:30	NCCTU8	TD5	1	3.17	AM	EMP	OCTN	82	16:30	16:40	GEN	
DEM-DEH 06-07-2017	17332	1702889	Banks,Vanessa	112,JOHNKINGRD	CRESTVIEW	116,LAURELOAKTER	17:15	17:15	NCCTU8	TD5	1	3.17	AM	EMP	OCTN	82	16:53	17:03	GEN	
DEM-DEH 06-19-2017	17405	1702892	Sullivan,Stacey	200,HOSPITALDR	CRESTVIEW	CVWal-Mart:3351,FER	14:15	15:01	NCCTU2	TD5	1	0.38	AM	SCP	OCTN	63	13:57	14:06	GEN	
DEM-DEH 06-05-2017	17405	1702935	Sullivan,Stacey	200,HOSPITALDR	CRESTVIEW	CVWal-Mart:3351,FER	9:15	9:26	NCCTU2	TD5	1	0.38	AM	SCP	OCTN	32	9:15	9:22	GEN	
DEM-DEH 06-19-2017	17405	1702986	Sullivan,Stacey	CVWal-Mart:3351	CRESTVIEW	200,HOSPITALDR	15:45	15:40	NCCTU11	TD5	1	0.38	AM	SCP	OCTN	72	15:46	16:00	GEN	
DEM-DEH 06-05-2017	17405	1702999	Sullivan,Stacey	CVWal-Mart:3351	CRESTVIEW	200,HOSPITALDR	12:15	12:17	NCCTU15	TD5	1	0.38	AM	SCP	OCTN	70	12:21	12:31	GEN	
DEM-DEH 06-27-2017	17405	1702940	Sullivan,Stacey	200,HOSPITALDR	CRESTVIEW	CVPublic:2250,FERDO	12:46	13:04	NCCTU15	TD5	1	0.39	AM	SCP	OCTN	64	12:41	12:54	GEN	
DEM-DEH 06-02-2017	17405	1702942	Sullivan,Stacey	200,HOSPITALDR	CRESTVIEW	CVPublic:2250,FERDO	9:22	9:00	NCCTU4	TD5	1	0.39	WC	SCP	OCTN	64	8:57	9:05	GEN	
DEM-DEH 06-03-2017	17405	1702945	Sullivan,Stacey	200,HOSPITALDR	CRESTVIEW	CVPublic:2250,FERDO	9:15	9:00	NCCTU9	TD5	1	0.39	WC	SCP	OCTN	81	8:56	9:04	GEN	
DEM-DEH 06-01-2017	17405	1703033	Sullivan,Stacey	200,HOSPITALDR	CRESTVIEW	CVPublic:2250,FERDO	9:15	9:34	NCCTU5	TD5	1	0.39	AM	SCP	OCTN	79	9:32	9:40	GEN	
DEM-DEH 06-30-2017	17405	1703034	Sullivan,Stacey	200,HOSPITALDR	CRESTVIEW	CVPublic:2250,FERDO	14:15	14:24	NCCTU15	TD5	1	0.39	AM	SCP	OCTN	62	14:58	15:31	GEN	
DEM-DEH 06-30-2017	17405	1703085	Sullivan,Stacey	CVPublic:2250,FEF	CRESTVIEW	200,HOSPITALDR	16:15	20:28	NCCTU6	TD5	1	0.39	AM	SCP	OCTN	83	16:00	16:20	GEN	
DEM-DEH 06-02-2017	17405	1703099	Sullivan,Stacey	CVPublic:2250,FEF	CRESTVIEW	200,HOSPITALDR	12:15	12:19	NCCTU15	TD5	1	0.39	AM	SCP	OCTN	62	12:40	12:55	GEN	
DEM-DEH 06-01-2017	17405	1703147	Sullivan,Stacey	CVPublic:2250,FEF	CRESTVIEW	200,HOSPITALDR	12:15	12:35	NCCTU4	TD5	1	0.39	WC	SCP	OCTN	64	12:06	12:18	GEN	
DEM-DEH 06-03-2017	17405	1703148	Sullivan,Stacey	CVPublic:2250,FEF	CRESTVIEW	200,HOSPITALDR	11:15	11:15	NCCTU9	TD5	1	0.39	WC	SCP	OCTN	81	11:06	11:14	GEN	
DEM-DEH 06-27-2017	17405	1703149	Sullivan,Stacey	CVPublic:2250,FEF	CRESTVIEW	200,HOSPITALDR	14:15	14:15	NCCTU6	TD5	1	0.39	WC	SCP	OCTN	97	14:00	14:08	GEN	
DEM-DEH 06-17-2017	17405	1703150	Sullivan,Stacey	200,HOSPITALDR	CRESTVIEW	CVCS:302,JAMESLEE	9:30	9:38	NCCTU2	TD5	1	2.27	WC	MED	OCTN	63	9:26	10:10	GEN	
DEM-DEH 06-08-2017	17405	1703155	Sullivan,Stacey	200,HOSPITALDR	CRESTVIEW	CVCS:302,JAMESLEE	9:15	9:00	NCCTU3	TD5	1	2.27	AM	SCP	OCTN	80	9:05	9:16	GEN	
DEM-DEH 06-08-2017	17405	1703156	Sullivan,Stacey	CVCS:302,JAMES	CRESTVIEW	200,HOSPITALDR	10:45	11:21	NCCTU3	TD5	1	2.27	AM	SCP	OCTN	80	11:01	12:15	GEN	
DEM-DEH 06-17-2017	17405	1704518	Sullivan,Stacey	CVCS:302,JAMES	CRESTVIEW	200,HOSPITALDR	10:35	10:56	NCCTU2	TD5	1	2.27	AM	MED	OCTN	63	10:29	10:45	GEN	
DEM-DEH 06-14-2017	17405	1704519	Sullivan,Stacey	200,HOSPITALDR	CRESTVIEW	CVWinnDixie:1326,FEI	10:15	10:29	NCCTU9	TD5	1	4.78	AM	SCP	OCTN	62	10:14	10:55	GEN	
DEM-DEH 06-09-2017	17405	1704522	Sullivan,Stacey	200,HOSPITALDR	CRESTVIEW	CVWinnDixie:1326,FEI	13:15	13:09	NCCTU9	TD5	1	4.78	AM	MED	OCTN	62	13:01	13:24	GEN	
DEM-DEH 06-22-2017	17405	1704555	Sullivan,Stacey	200,HOSPITALDR	CRESTVIEW	CVWinnDixie:1326,FEI	10:15	10:28	NCCTU12	TD5	1	4.78	AM	SCP	OCTN	34	10:09	10:23	GEN	
DEM-DEH 06-14-2017	17405	1704615	Sullivan,Stacey	CVWinnDixie:132	CRESTVIEW	200,HOSPITALDR	11:30	11:41	NCCTU5	TD5	1	4.78	AM	SCP	OCTN	79	11:43	12:07	GEN	
DEM-DEH 06-09-2017	17405	1709009	Sullivan,Stacey	CVWinnDixie:132	CRESTVIEW	200,HOSPITALDR	11:15	18:06	NCCTU5	TD5	1	4.78</								

STA-STAP 06-19-2017	17468	1702652	Austin,Donald	401,LANGDR	CRESTVIEW	CRESTVIEW	CVFreseniusMedicalC	10:00	10:27	NCCTU14	T05	1	2.31	AM	MED	OCTN	83	10:31	10:43	DIA
STA-STAP 06-07-2017	17468	1702653	Austin,Donald	401,LANGDR	CRESTVIEW	CRESTVIEW	CVFreseniusMedicalC	10:00	10:16	NCCTU3	T05	1	2.31	AM	MED	OCTN	80	10:33	10:44	DIA
STA-STAP 06-12-2017	17468	1702667	Austin,Donald	CVFreseniusMedic	CRESTVIEW	CRESTVIEW	401,LANGDR	15:45	16:00	NCCTU1	T05	1	2.31	AM	MED	OCTN	64	15:30	16:37	DIA
STA-STAP 06-05-2017	17468	1702668	Austin,Donald	CVFreseniusMedic	CRESTVIEW	CRESTVIEW	401,LANGDR	15:45	16:23	NCCTU16	T05	1	2.31	AM	MED	OCTN	97	16:30	17:14	DIA
STA-STAP 06-07-2017	17468	1702669	Austin,Donald	CVFreseniusMedic	CRESTVIEW	CRESTVIEW	401,LANGDR	15:45	16:31	NCCTU5	T05	1	2.31	AM	MED	OCTN	79	15:33	16:05	DIA
STA-STAP 06-14-2017	17468	1702702	Austin,Donald	CVFreseniusMedic	CRESTVIEW	CRESTVIEW	401,LANGDR	15:45	15:51	NCCTU1	T05	1	2.31	WC	MED	OCTN	83	16:02	16:33	DIA
STA-STAP 06-21-2017	17468	1702717	Austin,Donald	CVFreseniusMedic	CRESTVIEW	CRESTVIEW	401,LANGDR	15:45	17:41	NCCTU5	T05	1	2.31	AM	MED	OCTN	79	16:20	16:50	DIA
STA-STAP 06-28-2017	17468	1702728	Austin,Donald	CVFreseniusMedic	CRESTVIEW	CRESTVIEW	401,LANGDR	15:45	16:02	NCCTU9	T05	1	2.31	WC	MED	OCTN	80	16:05	16:25	DIA
STA-STAP 06-02-2017	17468	1702729	Austin,Donald	CVFreseniusMedic	CRESTVIEW	CRESTVIEW	401,LANGDR	15:45	15:45	NCCTU8	T05	1	2.31	WC	MED	OCTN	82	15:40	16:00	DIA
STA-STAP 06-30-2017	17468	1702737	Austin,Donald	CVFreseniusMedic	CRESTVIEW	CRESTVIEW	401,LANGDR	15:45	15:45	NCCTU11	T05	1	2.31	WC	MED	OCTN	72	15:08	15:26	DIA
STA-STAP 06-09-2017	17468	1702738	Austin,Donald	CVFreseniusMedic	CRESTVIEW	CRESTVIEW	401,LANGDR	15:45	15:45	NCCTU16	T05	1	2.31	WC	MED	OCTN	72	15:26	15:41	DIA
STA-STAP 06-16-2017	17468	1702739	Austin,Donald	CVFreseniusMedic	CRESTVIEW	CRESTVIEW	401,LANGDR	15:45	15:47	NCCTU8	T05	1	2.31	AM	MED	OCTN	81	15:40	15:54	DIA
STA-STAP 06-19-2017	17468	1702740	Austin,Donald	CVFreseniusMedic	CRESTVIEW	CRESTVIEW	401,LANGDR	15:45	16:50	NCCTU5	T05	1	2.31	AM	MED	OCTN	79	16:00	16:12	DIA
STA-STAP 06-23-2017	17468	1702742	Austin,Donald	CVFreseniusMedic	CRESTVIEW	CRESTVIEW	401,LANGDR	15:45	15:45	NCCTU11	T05	1	2.31	AM	MED	OCTN	72	16:00	16:12	DIA
STA-STAP 06-17-2017	17544	1702756	Thomas,Lena	201,LAKEVIEWDR	CRESTVIEW	CRESTVIEW	CVFreseniusMedicalC	10:45	10:45	NCCTU2	T05	1	3.48	AM	MED	OCTN	63	10:16	10:55	GEN
STA-STAP 06-22-2017	17544	1702757	Thomas,Lena	201,LAKEVIEWDR	CRESTVIEW	CRESTVIEW	CVFreseniusMedicalC	10:45	10:45	NCCTU17	T05	1	3.48	AM	MED	OCTN	70	10:42	10:59	GEN
STA-STAP 06-01-2017	17544	1702779	Thomas,Lena	201,LAKEVIEWDR	CRESTVIEW	CRESTVIEW	CVFreseniusMedicalC	9:45	9:45	NCCTU17	T05	1	3.48	AM	MED	OCTN	70	9:45	9:58	GEN
STA-STAP 06-03-2017	17544	1703036	Thomas,Lena	201,LAKEVIEWDR	CRESTVIEW	CRESTVIEW	CVFreseniusMedicalC	9:45	9:45	NCCTU5	T05	1	3.48	AM	MED	OCTN	79	9:49	10:02	GEN
STA-STAP 06-08-2017	17544	1703047	Thomas,Lena	201,LAKEVIEWDR	CRESTVIEW	CRESTVIEW	CVFreseniusMedicalC	9:45	10:19	NCCTU3	T05	1	3.48	AM	MED	OCTN	80	11:18	10:31	GEN
STA-STAP 06-10-2017	17544	1703048	Thomas,Lena	201,LAKEVIEWDR	CRESTVIEW	CRESTVIEW	CVFreseniusMedicalC	9:45	10:00	NCCTU16	T05	1	3.48	AM	MED	OCTN	81	10:00	10:10	GEN
STA-STAP 06-13-2017	17544	1703086	Thomas,Lena	201,LAKEVIEWDR	CRESTVIEW	CRESTVIEW	CVFreseniusMedicalC	9:45	10:56	NCCTU9	T05	1	3.48	AM	MED	OCTN	62	10:10	10:57	GEN
STA-STAP 06-06-2017	17544	1703116	Thomas,Lena	201,LAKEVIEWDR	CRESTVIEW	CRESTVIEW	CVFreseniusMedicalC	9:45	10:00	NCCTU14	T05	1	3.48	AM	MED	OCTN	72	10:26	10:48	GEN
STA-STAP 06-27-2017	17544	1703151	Thomas,Lena	201,LAKEVIEWDR	CRESTVIEW	CRESTVIEW	CVFreseniusMedicalC	10:45	10:45	NCCTU11	T05	1	3.48	WC	MED	OCTN	72	10:55	11:10	GEN
STA-STAP 06-29-2017	17544	1703152	Thomas,Lena	201,LAKEVIEWDR	CRESTVIEW	CRESTVIEW	CVFreseniusMedicalC	10:45	11:13	NCCTU5	T05	1	3.48	WC	MED	OCTN	81	11:12	11:25	GEN
STA-STAP 06-29-2017	17544	1703153	Thomas,Lena	CVFreseniusMedic	CRESTVIEW	CRESTVIEW	201,LAKEVIEWDR	16:00	17:33	NCCTU6	T05	1	3.48	WC	MED	OCTN	88	16:36	17:06	GEN
STA-STAP 06-17-2017	17544	1703154	Thomas,Lena	CVFreseniusMedic	CRESTVIEW	CRESTVIEW	201,LAKEVIEWDR	16:00	16:00	NCCTU15	T05	1	3.48	WC	MED	OCTN	70	16:00	16:27	GEN
STA-STAP 06-22-2017	17544	1704901	Thomas,Lena	CVFreseniusMedic	CRESTVIEW	CRESTVIEW	201,LAKEVIEWDR	16:00	16:39	NCCTU1	T05	1	3.48	AM	MED	OCTN	64	16:30	16:57	GEN
STA-STAP 06-08-2017	17544	1704905	Thomas,Lena	CVFreseniusMedic	CRESTVIEW	CRESTVIEW	201,LAKEVIEWDR	16:00	16:04	NCCTU1	T05	1	3.48	AM	MED	OCTN	81	16:04	16:23	GEN
STA-STAP 06-13-2017	17544	1704938	Thomas,Lena	CVFreseniusMedic	CRESTVIEW	CRESTVIEW	201,LAKEVIEWDR	16:00	16:22	NCCTU8	T05	1	3.48	XW	MED	OCTN	88	16:08	16:27	GEN
STA-STAP 06-01-2017	17544	1704943	Thomas,Lena	CVFreseniusMedic	CRESTVIEW	CRESTVIEW	201,LAKEVIEWDR	16:00	16:00	NCCTU5	T05	1	3.48	XW	MED	OCTN	79	15:29	15:57	GEN
STA-STAP 06-27-2017	17544	1704967	Thomas,Lena	CVFreseniusMedic	CRESTVIEW	CRESTVIEW	201,LAKEVIEWDR	16:00	16:40	NCCTU6	T05	1	3.48	AM	MED	OCTN	97	16:36	16:43	GEN
STA-STAP 06-06-2017	17544	1704968	Thomas,Lena	CVFreseniusMedic	CRESTVIEW	CRESTVIEW	201,LAKEVIEWDR	16:00	16:48	NCCTU1	T05	1	3.48	WC	MED	OCTN	94	16:08	16:21	GEN
STA-STAP 06-15-2017	17544	1704969	Thomas,Lena	CVFreseniusMedic	CRESTVIEW	CRESTVIEW	201,LAKEVIEWDR	16:00	16:41	NCCTU6	T05	1	3.48	AM	MED	OCTN	97	16:10	16:20	GEN
STA-STAP 06-05-2017	17549	1704970	Price,Mary	710,LEEAVE	CRESTVIEW	CRESTVIEW	CVFreseniusMedicalC	11:25	11:11	NCCTU4	T05	1	1.45	WC	MED	OCTN	64	11:28	11:42	DIA
STA-STAP 06-30-2017	17549	1705140	Price,Mary	710,LEEAVE	CRESTVIEW	CRESTVIEW	CVFreseniusMedicalC	11:25	16:23	NCCTU1	T05	1	1.45	AM	MED	OCTN	63	11:19	11:30	DIA
STA-STAP 06-19-2017	17549	1705687	Price,Mary	710,LEEAVE	CRESTVIEW	CRESTVIEW	CVFreseniusMedicalC	11:25	11:10	NCCTU17	T05	1	1.45	AM	MED	OCTN	88	11:29	11:39	DIA
STA-STAP 06-21-2017	17549	1705244	Price,Mary	710,LEEAVE	CRESTVIEW	CRESTVIEW	CVFreseniusMedicalC	11:25	11:25	NCCTU12	T05	1	1.45	WC	MED	OCTN	34	11:24	11:33	DIA
STA-STAP 06-26-2017	17549	1703245	Price,Mary	710,LEEAVE	CRESTVIEW	CRESTVIEW	CVFreseniusMedicalC	11:25	11:25	NCCTU12	T05	1	1.45	WC	MED	OCTN	34	11:24	11:32	DIA
STA-STAP 06-23-2017	17549	1703255	Price,Mary	710,LEEAVE	CRESTVIEW	CRESTVIEW	CVFreseniusMedicalC	11:25	11:31	NCCTU1	T05	1	1.45	AM	MED	OCTN	83	11:49	11:57	DIA
STA-STAP 06-02-2017	17549	1703256	Price,Mary	710,LEEAVE	CRESTVIEW	CRESTVIEW	CVFreseniusMedicalC	11:25	11:19	NCCTU5	T05	1	1.45	AM	MED	OCTN	79	11:25	11:32	DIA
STA-STAP 06-21-2017	17549	1703257	Price,Mary	CVFreseniusMedic	CRESTVIEW	CRESTVIEW	710,LEEAVE	17:15	18:34	NCCTU5	T05	1	1.45	AM	MED	OCTN	79	17:33	17:42	DIA
STA-STAP 06-23-2017	17549	1703258	Price,Mary	CVFreseniusMedic	CRESTVIEW	CRESTVIEW	710,LEEAVE	17:15	18:44	NCCTU8	T05	1	1.45	AM	MED	OCTN	81	17:33	17:39	DIA
DEM-DEP 06-29-2017	17551	1703259	Lawson,Paul	CVFreseniusRehal	CRESTVIEW	CRESTVIEW	CVRenalus:221,EREDS	14:30	14:56	NCCTU15	T05	1	2.48	AM	MED	OCTN	82	14:53	15:03	GEN
LDO-LON 06-17-2017	17584	1703260	Johnson,Otis	400,CROOKEDPINES	CRESTVIEW	FORTWALTON	FreseniusMedicalCare	6:20	6:20	NCCTU8	T05	1	24.5	AM	MED	OCTN	83	6:00	6:52	DIA
LDO-LON 06-29-2017	17584	1703286	Johnson,Otis	400,CROOKEDPINES	CRESTVIEW	FORTWALTON	FreseniusMedicalCare	6:20	6:20	SCCTU23	T05	1	24.5	AM	MED	OCTN	60	6:15	7:01	DIA
LDO-LON 06-20-2017	17584	1703287	Johnson,Otis	400,CROOKEDPINES	CRESTVIEW	FORTWALTON	FreseniusMedicalCare	6:20	6:25	NCCTU14	T05	1	24.5	AM	MED	OCTN	89	6:27	7:13	DIA
LDO-LON 06-15-2017	17584	1703303	Johnson,Otis	400,CROOKEDPINES	CRESTVIEW	FORTWALTON	FreseniusMedicalCare	6:20	6:20	NCCTU17	T05	1	24.5	AM	MED	OCTN	88	6:03	6:48	DIA
LDO-LON 06-03-2017	17584	1703304	Johnson,Otis	400,CROOKEDPINES	CRESTVIEW	FORTWALTON	FreseniusMedicalCare	6:20	6:20	SCCTU26	T05	1	24.5	AM	MED	OCTN	8	6:22	7:06	DIA
LDO-LON 06-13-2017	17584	1703309	Johnson,Otis	400,CROOKEDPINES	CRESTVIEW	FORTWALTON	FreseniusMedicalCare	6:20	6:20	NCCTU17	T05	1	24.5	AM	MED	OCTN	81	6:19	7:00	DIA
LDO-LON 06-01-2017	17584	1703310	Johnson,Otis	400,CROOKEDPINES	CRESTVIEW	FORTWALTON	FreseniusMedicalCare	6:20	6:20	NCCTU14	T05	1	24.5	AM	MED	OCTN	88	6:22	7:01	DIA
LDO-LON 06-22-2017	17584	1703318	Johnson,Otis	400,CROOKEDPINES	CRESTVIEW	FORTWALTON	FreseniusMedicalCare	6:20	6:20	NCCTU4	T05	1	24.5	AM	MED	OCTN	64	6:20	7:25	DIA
LDO-LON 06-24-2017	17584	1703319	Johnson,Otis	400,CROOKEDPINES	CRESTVIEW	FORTWALTON	FreseniusMedicalCare	6:20	6:20	NCCTU17	T05	1	24.5	AM	MED	OCTN	81	6:31	7:35	DIA
LDO-LON 06-06-2017	17584	1703343	Johnson,Otis	400,CROOKEDPINES	CRESTVIEW	FORTWALTON	FreseniusMedicalCare	6:20	6:30	NCCTU9	T05	1	24.5	AM	MED	OCTN	62	6:44	7:36	DIA
LDO-LON 06-08-2017	17584	1703344	Johnson,Otis	400,CROOKEDPINES	CRESTVIEW	FORTWALTON	FreseniusMedicalCare	6:20	6:35	NCCTU14	T05	1	24.5	AM	MED	OCTN	34	6:30	7:21	DIA
LDO-LON 06-27-2017	17584	1703351	Johnson,Otis	400,CROOKEDPINES	CRESTVIEW	FORTWALTON	FreseniusMedicalCare	6:20	6:35	SCCTU10	T05	1	24.5	WC	MED	OCTN	41	6:50	7:30	DIA
LDO-LON 06-10-2017	17584	1703352	Johnson,Otis	400,CROOKEDPINES	CRESTVIEW	FORTWALTON	FreseniusMedicalCare	6:20	6:32	NCCTU17	T05	1	24.5	WC	MED	OCTN	72	7:11	7:47	DIA
LDO-LON 06-24-2017	17584	1703357	Johnson,Otis	FreseniusMedical	FORTWALTON	CRESTVIEW	400,CROOKEDPINESTRAIL	11:50	11:50	NCCTU11	T05	1	24.5	AM	MED	OCTN	72	12:24	14:35	DIA
LDO-LON 06-08-2017	17584	1703358	Johnson,Otis	FreseniusMedical	FORTWALTON	CRESTVIEW	400,CROOKEDPINESTRAIL	11:50	11:51	NCCTU17	T05	1	24.5	AM	MED	OCTN	88	11:55	13:38	DIA
LDO-LON 06-13-2017	17584	1703363	Johnson,Otis	FreseniusMedical	FORTWALTON	CRESTVIEW	400,CROOKEDPINESTRAIL	11:50	13:30	NCCTU3	T05	1	24.5	AM	MED	OCTN	80	13:06	14:35	DIA
LDO-LON 06-27-2017	17584	1703367	Johnson,Otis	FreseniusMedical	FORTWALTON	CRESTVIEW	400,CROOKEDPINESTRAIL	11:50	12:34	NCCTU2	T05	1	24.5	AM	MED	OCTN	32	12:35	14:00	DIA
LDO-LON 06-10-2017	17584	1703368	Johnson,Otis	FreseniusMedical	FORTWALTON	CRESTVIEW	400,CROOKEDPINESTRAIL	11:50	11:50	NCCTU17	T05	1	24.5	AM	MED	OCTN	72	11:53	13:15	DIA
LDO-LON 06-01-2017	17584	1703404	Johnson,Otis	FreseniusMedical	FORTWALTON	CRESTVIEW	400,CROOKEDPINESTRAIL	11:50	11:51	NCCTU14	T05	1	24.5	AM	MED	OCTN	88	12:00	13:15	DIA
LDO-LON 06-06-2017	17584	1703405	Johnson,Otis	FreseniusMedical	FORTWALTON	CRESTVIEW	400,CROOKEDPINESTRAIL	11:50	11:50	NCCTU3	T05	1	24.5	AM	MED	OCTN	80	11:44	12:59	DIA
L																				

STA-STAP 06-09-2017Live	17748	1705760	Rivera,Benjamin	CVFreseniusMedi	CRESTVIEW	CRESTVIEW	1250,CHESTNUTAVE	14:30	15:16	NCCUT5	TD5	1	1.98	AM	MED	OCTN	79	14:40	14:50	DIA
STA-STAP 06-29-2017Live	17748	1705761	Rivera,Benjamin	CVFreseniusMedi	CRESTVIEW	CRESTVIEW	1250,CHESTNUTAVE	16:15	18:44	NCCUT16	TD5	1	1.98	AM	MED	OCTN	34	16:55	17:05	DIA
STA-STAP 06-01-2017Live	17748	1705773	Rivera,Benjamin	CVFreseniusMedi	CRESTVIEW	CRESTVIEW	1250,CHESTNUTAVE	14:30	14:30	nccut15b	TD5	1	1.98	AM	MED	OCTN	64	14:38	14:47	DIA
STA-STAP 06-10-2017Live	17748	1705774	Rivera,Benjamin	CVFreseniusMedi	CRESTVIEW	CRESTVIEW	1250,CHESTNUTAVE	14:30	14:45	NCCUT1	TD5	1	1.98	AM	MED	OCTN	83	14:30	14:39	DIA
STA-STAP 06-15-2017Live	17748	1709888	Rivera,Benjamin	CVFreseniusMedi	CRESTVIEW	CRESTVIEW	1250,CHESTNUTAVE	14:30	16:27	NCCUT15	TD5	1	1.98	AM	MED	OCTN	70	14:46	14:54	DIA
STA-STAP 06-17-2017Live	17748	1703684	Rivera,Benjamin	CVFreseniusMedi	CRESTVIEW	CRESTVIEW	1250,CHESTNUTAVE	16:15	16:30	NCCUT6	TD5	1	1.98	AM	MED	OCTN	97	16:11	16:19	DIA
DEM-DEI 06-30-2017Live	17755	1703691	Sanders,mary	CVSacredHeartMe	CRESTVIEW	CRESTVIEW	189,SWAYINGPINI	13:15	13:15	NCCUT4	TD5	1	1.13	AM	MED	OCTN	64	13:08	13:18	GEN
DEM-DEI 06-30-2017Live	17755	1703701	Sanders,mary	CVSacredHeartMe	CRESTVIEW	CRESTVIEW	189,SWAYINGPINI	15:15	15:15	NCCUT8	TD5	1	1.13	XW	MED	OCTN	81	15:07	15:14	GEN
MIL-MILI 06-02-2017Live	17780	1703702	Caster,Crystal	126,LAKEST	CRESTVIEW	EGLINAIRFORC	108,CHOCTAWCV	13:45	13:45	NCCUT6	TD5	1	21.59	XW	EMP	OCTN	97	13:22	14:05	GEN
MIL-MILI 06-01-2017Live	17780	1703706	Caster,Crystal	126,LAKEST	CRESTVIEW	EGLINAIRFORC	108,CHOCTAWCV	14:00	14:00	NCCUT1	TD5	1	21.59	AM	EMP	OCTN	34	13:56	14:33	GEN
MIL-MILI 06-02-2017Live	17780	1703707	Caster,Crystal	404,WICKERCIRCL	EGLINAIRFORC	CRESTVIEW	126,LAKEST	22:00	22:00	NCCUT6	TD5	1	22.47	AM	EMP	OCTN	97	21:45	22:20	GEN
STA-STAP 06-09-2017Live	17805	1703708	Prater,Betty	CVShoalCreekReh	CRESTVIEW	CRESTVIEW	CVFreseniusMediCal	13:30	13:30	NCCUT3	TD5	1	0.3	AM	MED	OCTN	80	13:20	14:01	GEN
STA-STAP 06-05-2017Live	17805	1703709	Prater,Betty	CVShoalCreekReh	CRESTVIEW	CRESTVIEW	CVFreseniusMediCal	13:30	13:30	NCCUT14	TD5	1	0.3	AM	MED	OCTN	88	13:30	13:58	GEN
STA-STAP 06-16-2017Live	17805	1703710	Prater,Betty	CVShoalCreekReh	CRESTVIEW	CRESTVIEW	CVFreseniusMediCal	13:30	13:30	NCCUT2	TD5	1	0.3	AM	MED	OCTN	63	13:25	13:53	GEN
STA-STAP 06-07-2017Live	17805	1703711	Prater,Betty	CVShoalCreekReh	CRESTVIEW	CRESTVIEW	CVFreseniusMediCal	13:30	13:30	NCCUT3	TD5	1	0.3	AM	MED	OCTN	80	13:16	13:39	GEN
STA-STAP 06-23-2017Live	17805	1703714	Prater,Betty	CVShoalCreekReh	CRESTVIEW	CRESTVIEW	CVFreseniusMediCal	13:30	13:45	NCCUT2	TD5	1	0.3	WC	MED	OCTN	63	13:29	13:50	GEN
STA-STAP 06-12-2017Live	17805	1703715	Prater,Betty	CVShoalCreekReh	CRESTVIEW	CRESTVIEW	CVFreseniusMediCal	13:30	13:30	NCCUT17	TD5	1	0.3	WC	MED	OCTN	81	13:24	13:41	GEN
STA-STAP 06-28-2017Live	17805	1703726	Prater,Betty	CVShoalCreekReh	CRESTVIEW	CRESTVIEW	CVFreseniusMediCal	13:30	13:30	NCCUT17	TD5	1	0.3	AM	MED	OCTN	70	13:30	13:46	GEN
STA-STAP 06-19-2017Live	17805	1703736	Prater,Betty	CVShoalCreekReh	CRESTVIEW	CRESTVIEW	CVFreseniusMediCal	13:30	13:30	NCCUT9	TD5	1	0.3	AM	MED	OCTN	62	13:26	13:42	GEN
STA-STAP 06-26-2017Live	17805	1703737	Prater,Betty	CVShoalCreekReh	CRESTVIEW	CRESTVIEW	CVFreseniusMediCal	13:30	13:30	NCCUT1	TD5	1	0.3	AM	MED	OCTN	83	13:30	13:41	GEN
STA-STAP 06-02-2017Live	17805	1703740	Prater,Betty	CVShoalCreekReh	CRESTVIEW	CRESTVIEW	CVFreseniusMediCal	13:30	13:44	NCCUT5	TD5	1	0.3	AM	MED	OCTN	79	13:51	13:57	GEN
STA-STAP 06-14-2017Live	17805	1703741	Prater,Betty	CVShoalCreekReh	CRESTVIEW	CRESTVIEW	CVFreseniusMediCal	13:30	13:42	NCCUT3	TD5	1	0.3	AM	MED	OCTN	80	13:52	13:56	GEN
STA-STAP 06-21-2017Live	17805	1703768	Prater,Betty	CVShoalCreekReh	CRESTVIEW	CRESTVIEW	CVFreseniusMediCal	13:30	13:37	NCCUT2	TD5	1	0.3	AM	MED	OCTN	63	13:48	14:12	GEN
STA-STAP 06-14-2017Live	17805	1703769	Prater,Betty	CVFreseniusMedi	CRESTVIEW	CRESTVIEW	CVShoalCreekRehab	18:20	18:54	NCCUT16	TD5	1	0.3	AM	MED	OCTN	97	19:05	20:23	GEN
STA-STAP 06-26-2017Live	17805	1703770	Prater,Betty	CVFreseniusMedi	CRESTVIEW	CRESTVIEW	CVShoalCreekRehab	18:20	18:47	NCCUT6	TD5	1	0.3	AM	MED	OCTN	97	19:15	19:47	GEN
STA-STAP 06-16-2017Live	17805	1703771	Prater,Betty	CVFreseniusMedi	CRESTVIEW	CRESTVIEW	CVShoalCreekRehab	18:20	20:15	NCCUT1	TD5	1	0.3	AM	MED	OCTN	83	19:40	20:05	GEN
STA-STAP 06-12-2017Live	17805	1703774	Prater,Betty	CVFreseniusMedi	CRESTVIEW	CRESTVIEW	CVShoalCreekRehab	18:20	18:37	NCCUT15	TD5	1	0.3	AM	MED	OCTN	62	18:35	18:59	GEN
STA-STAP 06-21-2017Live	17805	1703775	Prater,Betty	CVFreseniusMedi	CRESTVIEW	CRESTVIEW	CVShoalCreekRehab	18:20	18:25	NCCUT8	TD5	1	0.3	AM	MED	OCTN	81	18:20	18:37	GEN
DEM-DEI 06-28-2017Live	17805	1703806	Prater,Betty	CVFreseniusMedi	CRESTVIEW	CRESTVIEW	CVShoalCreekRehab	19:00	19:40	NCCUT15	TD5	1	0.3	AM	MED	OCTN	70	20:21	20:35	DIA
STA-STAP 06-07-2017Live	17805	1703835	Prater,Betty	CVFreseniusMedi	CRESTVIEW	CRESTVIEW	CVShoalCreekRehab	18:20	20:00	NCCUT1	TD5	1	0.3	WC	MED	OCTN	81	19:38	19:47	GEN
STA-STAP 06-30-2017Live	17805	1703836	Prater,Betty	CVFreseniusMedi	CRESTVIEW	CRESTVIEW	CVShoalCreekRehab	18:20	19:08	NCCUT15	TD5	1	0.3	WC	MED	OCTN	62	20:35	20:43	GEN
STA-STAP 06-23-2017Live	17805	1703860	Prater,Betty	CVFreseniusMedi	CRESTVIEW	CRESTVIEW	CVShoalCreekRehab	18:20	18:55	NCCUT24	TD5	1	0.3	WC	MED	OCTN	6	19:07	19:12	GEN
STA-STAP 06-09-2017Live	17805	1703867	Prater,Betty	CVFreseniusMedi	CRESTVIEW	CRESTVIEW	CVShoalCreekRehab	18:20	18:20	NCCUT8	TD5	1	0.3	WC	MED	OCTN	82	18:09	18:12	GEN
STA-STAP 06-12-2017Live	17805	1703868	Prater,Betty	CVFreseniusMedi	CRESTVIEW	CRESTVIEW	CVShoalCreekRehab	18:20	18:41	NCCUT16	TD5	1	0.3	WC	MED	OCTN	88	19:36	19:39	GEN
DEM-DEI 06-29-2017Live	17806	1703869	Jones,Arlita	639,BROOKMEAD	CRESTVIEW	CRESTVIEW	369,NMAINST	11:26	11:59	NCCUT17	TD5	1	2.59	AM	MED	OCTN	97	11:33	11:50	GEN
DEM-DEI 06-06-2017Live	17806	1703870	Jones,Arlita	639,BROOKMEAD	CRESTVIEW	CRESTVIEW	CVMainStreetMedic	10:15	10:00	NCCUT17	TD5	1	2.59	AM	MED	OCTN	88	10:13	10:27	GEN
DEM-DEI 06-06-2017Live	17806	1703871	Jones,Arlita	CVMainStreetMed	CRESTVIEW	CRESTVIEW	639,BROOKMEADEDR	12:15	12:17	NCCUT15	TD5	1	2.59	AM	MED	OCTN	70	12:21	12:47	GEN
DEM-DEI 06-29-2017Live	17806	1703872	Jones,Arlita	369,NMAINST	CRESTVIEW	CRESTVIEW	639,BROOKMEADEDR	13:30	13:32	NCCUT17	TD5	1	2.59	AM	MED	OCTN	97	13:55	14:05	GEN
DEM-DEI 06-23-2017Live	17806	1703886	Jones,Arlita	639,BROOKMEAD	CRESTVIEW	CRESTVIEW	CVManualTherapy72	14:45	14:45	NCCUT11	TD5	1	3.04	AM	MED	OCTN	72	14:40	15:09	GEN
DEM-DEI 06-05-2017Live	17806	1703961	Jones,Arlita	639,BROOKMEAD	CRESTVIEW	CRESTVIEW	CVManualTherapy72	13:00	12:45	NCCUT17	TD5	1	3.04	AM	MED	OCTN	72	12:42	13:05	GEN
DEM-DEI 06-07-2017Live	17806	1703962	Jones,Arlita	639,BROOKMEAD	CRESTVIEW	CRESTVIEW	CVManualTherapy72	13:15	13:08	NCCUT4	TD5	1	3.04	AM	MED	OCTN	64	13:15	13:38	GEN
DEM-DEI 06-26-2017Live	17806	1703967	Jones,Arlita	639,BROOKMEAD	CRESTVIEW	CRESTVIEW	CVManualTherapy72	12:45	12:45	NCCUT9	TD5	1	3.04	AM	MED	OCTN	62	12:53	13:11	GEN
DEM-DEI 06-07-2017Live	17806	1703968	Jones,Arlita	CVManualTherap	CRESTVIEW	CRESTVIEW	639,BROOKMEADEDR	16:00	16:11	NCCUT8	TD5	1	3.04	AM	MED	OCTN	82	16:00	16:32	GEN
DEM-DEI 06-26-2017Live	17806	1703985	Jones,Arlita	CVManualTherap	CRESTVIEW	CRESTVIEW	639,BROOKMEADEDR	15:00	15:01	NCCUT6	TD5	1	3.04	AM	MED	OCTN	97	15:05	15:32	GEN
DEM-DEI 06-05-2017Live	17806	1703986	Jones,Arlita	CVManualTherap	CRESTVIEW	CRESTVIEW	639,BROOKMEADEDR	15:45	15:30	NCCUT2	TD5	1	3.04	AM	MED	OCTN	63	16:10	16:31	GEN
DEM-DEI 06-23-2017Live	17806	1704021	Jones,Arlita	CVManualTherap	CRESTVIEW	CRESTVIEW	639,BROOKMEADEDR	16:30	17:52	NCCUT16	TD5	1	3.04	AM	MED	OCTN	34	17:05	17:19	GEN
LDO-LON 06-08-2017Live	17806	1704023	Jones,Arlita	639,BROOKMEAD	CRESTVIEW	FORTWALTON	1106,HOSPITALRD	14:15	14:15	NCCUT15	TD5	1	23.48	AM	MED	OCTN	70	14:34	15:19	GEN
LDO-LON 06-08-2017Live	17806	1704311	Jones,Arlita	1106,HOSPITALRD	FORTWALTON	CRESTVIEW	639,BROOKMEADEDR	16:45	16:45	NCCUT15	TD5	1	23.48	AM	MED	OCTN	70	17:07	18:12	GEN
STA-STAP 06-20-2017Live	17809	1704432	Bertubin,Salvador	CVSIlvercrestMan	CRESTVIEW	CRESTVIEW	CVFreseniusMediCal	10:15	10:11	NCCUT9	TD5	1	0.56	AM	MED	OCTN	62	10:36	10:56	GEN
STA-STAP 06-22-2017Live	17809	1704532	Bertubin,Salvador	CVSIlvercrestMan	CRESTVIEW	CRESTVIEW	CVFreseniusMediCal	10:15	10:15	NCCUT6	TD5	1	0.56	AM	MED	OCTN	97	10:10	10:28	GEN
STA-STAP 06-27-2017Live	17809	1704533	Bertubin,Salvador	CVSIlvercrestMan	CRESTVIEW	CRESTVIEW	CVFreseniusMediCal	10:15	10:20	NCCUT6	TD5	1	0.56	AM	MED	OCTN	97	10:26	10:43	GEN
STA-STAP 06-24-2017Live	17809	1704535	Bertubin,Salvador	CVSIlvercrestMan	CRESTVIEW	CRESTVIEW	CVFreseniusMediCal	10:15	10:15	NCCUT16	TD5	1	0.56	AM	MED	OCTN	82	9:46	10:03	GEN
STA-STAP 06-20-2017Live	17809	1704538	Bertubin,Salvador	CVFreseniusMedi	CRESTVIEW	CRESTVIEW	CVSIlvercrestManor	9:45	15:45	NCCUT28	TD5	1	0.56	AM	MED	OCTN	60	16:11	16:58	GEN
STA-STAP 06-24-2017Live	17809	1704617	Bertubin,Salvador	CVFreseniusMedi	CRESTVIEW	CRESTVIEW	CVSIlvercrestManor	9:45	16:00	NCCUT1	TD5	1	0.56	AM	MED	OCTN	83	15:45	15:58	GEN
STA-STAP 06-27-2017Live	17809	1704921	Bertubin,Salvador	CVFreseniusMedi	CRESTVIEW	CRESTVIEW	CVSIlvercrestManor	9:45	15:45	NCCUT11	TD5	1	0.56	AM	MED	OCTN	72	16:20	16:30	GEN
STA-STAP 06-22-2017Live	17809	1704922	Bertubin,Salvador	CVFreseniusMedi	CRESTVIEW	CRESTVIEW	CVSIlvercrestManor	9:45	16:20	NCCUT5	TD5	1	0.56	AM	MED	OCTN	79	15:49	15:52	GEN
STA-STAP 06-03-2017Live	17809	1704940	Bertubin,Salvador	6037,JOHNNIXRD	CRESTVIEW	CRESTVIEW	CVFreseniusMediCal	10:15	10:20	NCCUT3	TD5	1	12.72	XW	MED	OCTN	80	10:21	11:00	GEN
STA-STAP 06-06-2017Live	17809	1704945	Bertubin,Salvador	6037,JOHNNIXRD	CRESTVIEW	CRESTVIEW	CVFreseniusMediCal	10:15	10:15	NCCUT4	TD5	1	12.72	XW	MED	OCTN	64	10:15	10:48	GEN
STA-STAP 06-01-2017Live	17809	1705058	Bertubin,Salvador	6037,JOHNNIXRD	CRESTVIEW	CRESTVIEW	CVFreseniusMediCal	10:15	10:23	NCCUT26	TD5	1	12.72	AM	MED	OCTN	98	10:40	11:13	GEN
STA-STAP 06-29-2017Live	17809	1705061	Bertubin,Salvador	6037,JOHNNIXRD	CRESTVIEW	CRESTVIEW	CVFreseniusMediCal	10:15	10:22	NCCUT2	TD5	1	12.72	AM	MED	OCTN	63	11:02	11:28	GEN
STA-STAP 06-03-2017Live	17809	1705073	Bertubin,Salvador	CVFreseniusMedi	CRESTVIEW	CRESTVIEW	6037,JOHNNIXRD	16:00	16:00	NCCUT6	TD5	1	12.72	AM	MED	OCTN	97	15:30	16:22	GEN
STA-STAP 06-01-2017Live	17809	1705076	Bertubin,Salvador	CVFreseniusMedi	CRESTVIEW	CRESTVIEW	6037,JOHNNIXRD	16:00	18:59	NCCUT16	TD5	1	12.72	AM	MED	OCTN	97</			

DEM-DEI 06-06-2017Live	17832	1704391	Qadar,Dana	113,NMAINST	CRESTVIEW	CRESTVIEW	5324,WHITNEYCT	14:15	14:00	NCCTU15	TD5	1	5.67	AM	EDU	OCTN	70	14:01	14:32	GEN
DEM-DEI 06-13-2017Live	17832	1704392	Qadar,Dana	113,NMAINST	CRESTVIEW	CRESTVIEW	5324,WHITNEYCT	14:15	14:15	NCCTU15	TD5	1	5.67	AM	EDU	OCTN	70	14:16	14:45	GEN
DEM-DEI 06-20-2017Live	17832	1704399	Qadar,Dana	113,NMAINST	CRESTVIEW	CRESTVIEW	5324,WHITNEYCT	14:15	14:24	NCCTU15	TD5	1	5.67	WC	EDU	OCTN	79	14:25	14:52	GEN
DEM-DEI 06-27-2017Live	17832	1704400	Qadar,Dana	113,NMAINST	CRESTVIEW	CRESTVIEW	5324,WHITNEYCT	14:15	14:15	NCCTU3	TD5	1	5.67	WC	EDU	OCTN	80	14:30	14:55	GEN
DEM-DEI 06-07-2017Live	17832	1704509	Qadar,Dana	113,NMAINST	CRESTVIEW	CRESTVIEW	5324,WHITNEYCT	14:15	14:14	NCCTU8	TD5	1	5.67	WC	EDU	OCTN	82	14:09	14:33	GEN
DEM-DEI 06-08-2017Live	17832	1704510	Qadar,Dana	113,NMAINST	CRESTVIEW	CRESTVIEW	5324,WHITNEYCT	14:15	14:00	NCCTU16	TD5	1	5.67	WC	EDU	OCTN	72	14:09	14:33	GEN
DEM-DEI 06-15-2017Live	17832	1704536	Qadar,Dana	113,NMAINST	CRESTVIEW	CRESTVIEW	5324,WHITNEYCT	14:15	14:15	NCCTU5	TD5	1	5.67	AM	EDU	OCTN	79	14:00	14:24	GEN
DEM-DEI 06-22-2017Live	17832	1704544	Qadar,Dana	5324,WHITNEYCT	CRESTVIEW	CRESTVIEW	CVHeroesTeaminc11: 7:00	7:00	7:00	SCCUT26	TD5	1	5.69	AM	EDU	OCTN	71	6:46	7:30	GEN
DEM-DEI 06-29-2017Live	17832	1704545	Qadar,Dana	5324,WHITNEYCT	CRESTVIEW	CRESTVIEW	CVHeroesTeaminc11: 7:00	7:00	7:00	NCCTU4	TD5	1	5.69	AM	EDU	OCTN	64	7:20	7:50	GEN
DEM-DEI 06-26-2017Live	17832	1704563	Qadar,Dana	5324,WHITNEYCT	CRESTVIEW	CRESTVIEW	CVHeroesTeaminc11: 7:00	7:23	NCCTU11	TD5	1	5.69	AM	EDU	OCTN	72	7:28	7:57	GEN	
DEM-DEI 06-23-2017Live	17832	1704618	Qadar,Dana	5324,WHITNEYCT	CRESTVIEW	CRESTVIEW	CVHeroesTeaminc11: 7:30	7:38	NCCTU3	TD5	1	5.69	AM	EDU	OCTN	80	7:28	7:55	GEN	
DEM-DEI 06-21-2017Live	17832	1704903	Qadar,Dana	5324,WHITNEYCT	CRESTVIEW	CRESTVIEW	CVHeroesTeaminc11: 7:30	7:30	NCCTU3	TD5	1	5.69	AM	EDU	OCTN	80	7:35	7:58	GEN	
DEM-DEI 06-20-2017Live	17832	1704907	Qadar,Dana	5324,WHITNEYCT	CRESTVIEW	CRESTVIEW	CVHeroesTeaminc11: 7:00	7:00	NCCTU11	TD5	1	5.69	AM	EDU	OCTN	72	6:55	8:14	GEN	
DEM-DEI 06-27-2017Live	17832	1704941	Qadar,Dana	5324,WHITNEYCT	CRESTVIEW	CRESTVIEW	CVHeroesTeaminc11: 7:00	7:00	NCCTU11	TD5	1	5.69	XW	EDU	OCTN	72	7:30	8:04	GEN	
DEM-DEI 06-23-2017Live	17832	1704946	Qadar,Dana	5324,WHITNEYCT	CRESTVIEW	CRESTVIEW	CVHeroesTeaminc11: 7:30	7:30	NCCTU17	TD5	1	5.69	XW	EDU	OCTN	83	7:41	8:02	GEN	
DEM-DEI 06-26-2017Live	17832	1704993	Qadar,Dana	CVHeroesTeaminc	CRESTVIEW	CRESTVIEW	5324,WHITNEYCT	14:00	14:00	NCCTU1	TD5	1	5.69	AM	EDU	OCTN	83	14:09	14:49	GEN
DEM-DEI 06-23-2017Live	17832	1704994	Qadar,Dana	CVHeroesTeaminc	CRESTVIEW	CRESTVIEW	5324,WHITNEYCT	14:00	14:10	NCCTU15	TD5	1	5.69	AM	EDU	OCTN	62	14:34	15:11	GEN
DEM-DEI 06-20-2017Live	17832	1705059	Qadar,Dana	CVHeroesTeaminc	CRESTVIEW	CRESTVIEW	5324,WHITNEYCT	14:15	17:55	NCCTU9	TD5	1	5.69	AM	EDU	OCTN	62	14:08	14:41	GEN
DEM-DEI 06-23-2017Live	17832	1705062	Qadar,Dana	CVHeroesTeaminc	CRESTVIEW	CRESTVIEW	5324,WHITNEYCT	14:15	14:15	NCCTU15	TD5	1	5.69	AM	EDU	OCTN	62	14:12	14:42	GEN
DEM-DEI 06-28-2017Live	17832	1705141	Qadar,Dana	CVHeroesTeaminc	CRESTVIEW	CRESTVIEW	5324,WHITNEYCT	14:00	14:53	NCCTU16	TD5	1	5.69	AM	EDU	OCTN	79	14:10	14:35	GEN
DEM-DEI 06-20-2017Live	17832	1705703	Qadar,Dana	5324,WHITNEYCT	CRESTVIEW	CRESTVIEW	CVHeroesTeaminc11: 7:30	7:36	NCCTU11	TD5	1	5.69	AM	EDU	OCTN	72	7:36	8:00	GEN	
DEM-DEI 06-22-2017Live	17832	1705704	Qadar,Dana	CVHeroesTeaminc	CRESTVIEW	CRESTVIEW	5324,WHITNEYCT	14:15	14:10	NCCTU15	TD5	1	5.69	AM	EDU	OCTN	70	14:10	14:32	GEN
DEM-DEI 06-21-2017Live	17832	1706118	Qadar,Dana	CVHeroesTeaminc	CRESTVIEW	CRESTVIEW	5324,WHITNEYCT	14:15	14:00	NCCTU6	TD5	1	5.69	AM	EDU	OCTN	97	13:55	14:16	GEN
DEM-DEI 06-27-2017Live	17832	1706119	Qadar,Dana	CVHeroesTeaminc	CRESTVIEW	CRESTVIEW	5324,WHITNEYCT	14:00	14:00	NCCTU3	TD5	1	5.69	AM	EDU	OCTN	80	13:57	14:17	GEN
DEM-DEI 06-29-2017Live	17832	1706282	Qadar,Dana	CVHeroesTeaminc	CRESTVIEW	CRESTVIEW	5324,WHITNEYCT	14:00	14:00	NCCTU15	TD5	1	5.69	AM	EDU	OCTN	82	14:40	14:52	GEN
DEM-DEI 06-05-2017Live	17850	1706287	Jonesr,Sam	639,Brookmeaded	crestview,	crestview,	CVManualTherapy:72:	12:45	12:51	NCCTU7	TD5	1	3.03	AM	MED	OCTN	72	12:42	13:05	GEN
DEM-DEI 06-07-2017Live	17850	1706291	Jonesr,Sam	639,Brookmeaded	crestview,	crestview,	CVManualTherapy:72:	13:15	13:15	NCCTU4	TD5	1	3.03	AM	MED	OCTN	64	13:15	13:38	GEN
DEM-DEI 06-26-2017Live	17850	1706292	Jonesr,Sam	639,Brookmeaded	crestview,	crestview,	CVManualTherapy:72:	12:45	12:45	NCCTU7	TD5	1	3.03	AM	MED	OCTN	64	12:44	13:04	GEN
DEM-DEI 06-23-2017Live	17850	1706362	Jonesr,Sam	639,Brookmeaded	crestview,	crestview,	CVManualTherapy:72:	14:55	14:55	NCCTU16	TD5	1	3.03	WC	MED	OCTN	34	14:37	14:56	GEN
DEM-DEI 06-09-2017Live	17850	1706368	Jonesr,Sam	639,Brookmeaded	crestview,	crestview,	CVManualTherapy:72:	12:15	12:15	NCCTU9	TD5	1	3.03	WC	MED	OCTN	62	12:30	12:45	GEN
DEM-DEI 06-30-2017Live	17850	1706373	Jonesr,Sam	639,Brookmeaded	crestview,	crestview,	CVManualTherapy:72:	10:30	10:30	NCCTU1	TD5	1	3.03	WC	MED	OCTN	63	10:43	10:55	GEN
DEM-DEI 06-07-2017Live	17850	1706374	Jonesr,Sam	CVManualTherapy	crestview,	crestview,	639,BrookmeadedrE	16:00	16:05	NCCTU8	TD5	1	3.03	WC	MED	OCTN	82	16:00	16:32	GEN
DEM-DEI 06-07-2017Live	17850	1706643	Jonesr,Sam	CVManualTherapy	crestview,	crestview,	639,BrookmeadedrE	12:30	16:55	NCCTU1	TD5	1	3.03	AM	MED	OCTN	63	12:19	12:43	GEN
DEM-DEI 06-09-2017Live	17850	1706665	Jonesr,Sam	CVManualTherapy	crestview,	crestview,	639,BrookmeadedrE	14:15	14:01	NCCTU3	TD5	1	3.03	WC	MED	OCTN	80	14:15	14:33	GEN
DEM-DEI 06-05-2017Live	17850	1706714	Jonesr,Sam	CVManualTherapy	crestview,	crestview,	639,BrookmeadedrE	15:30	16:53	NCCTU2	TD5	1	3.03	WC	MED	OCTN	63	16:15	16:31	GEN
DEM-DEI 06-26-2017Live	17850	1706715	Jonesr,Sam	CVManualTherapy	crestview,	crestview,	639,BrookmeadedrE	15:00	15:25	NCCTU6	TD5	1	3.03	WC	MED	OCTN	97	15:14	15:28	GEN
DEM-DEI 06-23-2017Live	17850	1706761	Jonesr,Sam	CVManualTherapy	crestview,	crestview,	639,BrookmeadedrE	16:45	16:32	NCCTU16	TD5	1	3.03	AM	MED	OCTN	34	17:05	17:10	GEN
STA-STAP 06-14-2017Live	17859	1706763	Richardson,Jemm	CVCreViewRehal	CRESTVIEW	CRESTVIEW	CVFreseniusMedicalC:	14:35	14:50	NCCTU1	TD5	1	2.65	AM	MED	OCTN	83	14:50	15:22	DIA
STA-STAP 06-16-2017Live	17859	1706772	Richardson,Jemm	CVCreViewRehal	CRESTVIEW	CRESTVIEW	CVFreseniusMedicalC:	14:35	14:35	NCCTU5	TD5	1	2.65	AM	MED	OCTN	79	14:40	15:03	DIA
STA-STAP 06-12-2017Live	17859	1704659	Richardson,Jemm	CVCreViewRehal	CRESTVIEW	CRESTVIEW	CVFreseniusMedicalC:	14:35	14:35	NCCTU15	TD5	1	2.65	AM	MED	OCTN	70	14:38	15:00	DIA
STA-STAP 06-09-2017Live	17859	1704660	Richardson,Jemm	CVCreViewRehal	CRESTVIEW	CRESTVIEW	CVFreseniusMedicalC:	14:35	14:35	NCCTU1	TD5	1	2.65	AM	MED	OCTN	81	14:30	14:51	GEN
STA-STAP 06-07-2017Live	17859	1704661	Richardson,Jemm	CVCreViewRehal	CRESTVIEW	CRESTVIEW	CVFreseniusMedicalC:	14:35	14:35	NCCTU5	TD5	1	2.65	AM	MED	OCTN	79	14:30	14:46	GEN
STA-STAP 06-05-2017Live	17859	1704669	Richardson,Jemm	CVCreViewRehal	CRESTVIEW	CRESTVIEW	CVFreseniusMedicalC:	14:35	14:36	NCCTU5	TD5	1	2.65	AM	MED	OCTN	79	14:30	14:45	GEN
STA-STAP 06-02-2017Live	17859	1704679	Richardson,Jemm	CVCreViewRehal	CRESTVIEW	CRESTVIEW	CVFreseniusMedicalC:	14:35	14:49	NCCTU15	TD5	1	2.65	XW	MED	OCTN	62	15:13	15:36	GEN
STA-STAP 06-05-2017Live	17859	1704680	Richardson,Jemm	CVFreseniusMedic	CRESTVIEW	CRESTVIEW	CVCreViewRehabilit:	19:50	19:50	SCSHOOT1	TD5	1	2.65	XW	MED	OCTN	75	19:09	19:59	GEN
STA-STAP 06-12-2017Live	17859	1704684	Richardson,Jemm	CVFreseniusMedic	CRESTVIEW	CRESTVIEW	CVCreViewRehabilit:	19:50	20:03	NCCTU1	TD5	1	2.65	AM	MED	OCTN	64	19:43	20:04	DIA
STA-STAP 06-02-2017Live	17859	1704685	Richardson,Jemm	CVFreseniusMedic	CRESTVIEW	CRESTVIEW	CVCreViewRehabilit:	19:50	19:50	NCCTU15	TD5	1	2.65	AM	MED	OCTN	62	19:57	20:15	GEN
STA-STAP 06-09-2017Live	17859	1704686	Richardson,Jemm	CVFreseniusMedic	CRESTVIEW	CRESTVIEW	CVCreViewRehabilit:	19:50	19:55	NCCTU6	TD5	1	2.65	AM	MED	OCTN	97	19:06	19:24	GEN
STA-STAP 06-07-2017Live	17859	1704687	Richardson,Jemm	CVFreseniusMedic	CRESTVIEW	CRESTVIEW	CVCreViewRehabilit:	19:50	19:50	NCCTU6	TD5	1	2.65	AM	MED	OCTN	97	19:30	19:47	GEN
STA-STAP 06-14-2017Live	17859	1704692	Richardson,Jemm	CVFreseniusMedic	CRESTVIEW	CRESTVIEW	CVCreViewRehabilit:	19:50	19:50	NCCTU1	TD5	1	2.65	WC	MED	OCTN	83	19:38	19:52	DIA
STA-STAP 06-16-2017Live	17859	1704693	Richardson,Jemm	CVFreseniusMedic	CRESTVIEW	CRESTVIEW	CVCreViewRehabilit:	19:50	19:50	NCCTU1	TD5	1	2.65	WC	MED	OCTN	83	19:09	19:22	DIA
DEM-DEI 06-20-2017Live	17870	1704710	Hudson,Carrol	302,VIRGINIACT	CRESTVIEW	CRESTVIEW	CVMillEyeandFacialS:	12:45	12:30	NCCTU4	TD5	1	2.62	WC	MED	OCTN	64	12:52	13:30	GEN
DEM-DEI 06-20-2017Live	17870	1704717	Hudson,Carrol	CVMillEyeandFac	CRESTVIEW	CRESTVIEW	302,VIRGINIACT	15:15	15:01	NCCTU3	TD5	1	2.62	AM	MED	OCTN	80	14:56	15:25	GEN
DEM-DEI 06-02-2017Live	17872	1704718	Totman,Nancy	1487,COREMODR	CRESTVIEW	CRESTVIEW	VMendez:130,EREDS	10:00	9:52	NCCTU4	TD5	1	0.78	AM	MED	OCTN	64	10:00	10:07	GEN
DEM-DEI 06-02-2017Live	17872	1704740	Totman,Nancy	CVMendez:130,ER	CRESTVIEW	CRESTVIEW	1487,COREMODR	13:09	13:15	NCCTU6	TD5	1	0.78	AM	MED	OCTN	97	12:15	12:30	GEN
DEM-DEI 06-16-2017Live	17872	1704741	Totman,Nancy	1487,COREMODR	CRESTVIEW	CRESTVIEW	CVPublic:2250,FERD	8:30	8:27	NCCTU4	TD5	1	0.83	AM	SHP	OCTN	64	8:20	8:26	GEN
DEM-DEI 06-16-2017Live	17872	1704742	Totman,Nancy	CVPublic:2250,FEF	CRESTVIEW	CRESTVIEW	1487,COREMODR	11:15	11:00	NCAR2	TD5	1	1.24	AM	SHP	OCTN	32	9:55	10:07	GEN
DEM-DEI 06-13-2017Live	17872	1704743	Totman,Nancy	1487,COREMODR	CRESTVIEW	CRESTVIEW	CVSacredHeartMedic:	12:00	11:46	NCCTU6	TD5	1	1.24	AM	MED	OCTN	97	11:56	12:05	GEN
DEM-DEI 06-07-2017Live	17872	1704744	Totman,Nancy	1487,COREMODR	CRESTVIEW	CRESTVIEW	CVSacredHeartMedic:	9:15	10:05	NCCTU2	TD5	1	1.24	AM	MED	OCTN	63	10:23	10:30	GEN
DEM-DEI 06-07-2017Live	17872	1704745	Totman,Nancy	CVSacredHeartMe	CRESTVIEW	CRESTVIEW	1487,COREMODR	12:15	12:15	NCCTU8	TD5	1	1.24	AM	MED	OCTN	82	11:53	12:02	GEN
DEM-DEI 06-13-2017Live	17872	1704751	Totman,Nancy	CVSacredHeartMe	CRESTVIEW	CRESTVIEW	1487,COREMODR	14:19	14:46	NCCTU3	TD5	1	1.24	AM	MED	OCTN	80	14:41	14:46	GEN
DEM-DEI 06-20-2017Live	17872	1704752	Totman,Nancy	1487,COREMODR	CRESTVIEW	CRESTVIEW	CVWal-Mart:3351,FER	10:00	10:10	NCCTU4	TD5	1	1.6	AM	SCP	OCTN	64	10:28	1	

AMB Trips	1388
Miles	12231.4
WC Trips	384
Miles	2858.05

MAC-MOTI 06-22-201:	6584	1703540	Dunmore, / KidsDiscov	MARYESTH MARYESTH 502,WPINE	10:32	11:12	SCCUT91	TDZ	0	2.62	AMB	MED	OCTS	33	11:05	11:20	GEN
MAC-MOTI 06-27-201:	6584	1704422	Dunmore, / KidsDiscov	MARYESTH MARYESTH 502,WPINE	10:32	11:14	SCCUT7	TDZ	0	2.62	AMB	MED	OCTS	93	11:27	11:42	GEN
MAC-MOTI 06-29-201:	6584	1704423	Dunmore, / KidsDiscov	MARYESTH MARYESTH 502,WPINE	10:32	10:55	SCCUT91	TDZ	0	2.62	AMB	MED	OCTS	33	11:56	12:05	GEN

AMB Trips 3
Miles 7.86

FIXED ROUTE

Route	VRH	Billable Rate	Gross Expenses	Revenue Source	Total Revenue	Other Expenses	Other Expenses Total	Other Revenue	Other Revenue Total	NET TOTAL INVOICE	Grant Dept. No	Grant Total Amount
Crestview Rte 14 - 15	251.88	\$ 33.54		Farebox w/passes	\$897.09	\$ -				\$ 6,821.09	701542	\$ 3,410.55
Crestview Rte 16	0.00	\$ 33.54	\$ -	Other Passes	\$ 729.88						701543	\$ 1,705.27
				TOTAL	\$1,626.97	\$ -		\$ -			70544	\$ 1,705.27

Route	VRH	Billable Rate	Gross Expenses	Revenue Source	Total Revenue	Other Expenses	Other Expenses Total	Other Revenue	Other Revenue Total	NET TOTAL INVOICE	Grant Dept. No	Grant Total Amount
Destin Corridor (Rte 30/32/33)	1190.10	\$ 33.54		Farebox w/passes						\$ 37,601.93	711542	\$ 23,146.02
Destin Corridor Rte 95	20.60	\$ 33.54		Other Passes							701542	\$ 7,227.95
Billy Bowllegs				Other Revenue							701543	\$ 3,613.98
				TOTAL	\$ 3,004.94	\$ -		\$ -			70544	\$ 3,613.98

Route	VRH	Billable Rate	Gross Expenses	Revenue Source	Total Revenue	Other Expenses	Other Expenses Total	Other Revenue	Other Revenue Total	NET TOTAL INVOICE	Grant Dept. No	Grant Total Amount
FWB Wave Rte 1/2/3/4/5	1,114.72	\$ 33.54		Farebox w/passes	\$ 4,484.74					\$ 32,173.09	701542	\$ 16,086.55
				Other Passes	\$ 729.88						701543	\$ 8,043.27
				Other Revenue	\$ -						70544	\$ 8,043.27
				TOTAL	\$ 5,214.62	\$ -		\$ -				

Route	VRH	Billable Rate	Gross Expenses	Revenue Source	Total Revenue	Other Expenses	Other Expenses Total	Other Revenue	Other Revenue Total	NET TOTAL INVOICE	Grant Dept. No	Grant Total Amount
Okaloosa Island Rte 20	507.40	\$ 33.54		Farebox w/passes	\$ 1,136.13					\$ 15,152.19	701542	\$ 7,576.09
				Other Passes	\$ 729.87						701543	\$ 3,788.05
				Other Revenue	\$ -						70544	\$ 3,788.05
				TOTAL	\$ 1,866.00	\$ -		\$ -				



OTHER PASSES: (Distributed among 4 fixed routes)

- Monthly: Regular Fare
 - Monthly: Reduced Fare
 - Monthly: Express Regular Fare
 - Monthly: Express Reduced Fare
 - Monthly: Student Fare
 - Single Ride Express: Regular Fare
 - Single Ride: Regular Fare
 - Misc - 4 each change cards @ \$1.00 each
- TOTAL OTHER PASS SALES**

Total Fixed Route \$ 91,748.30

Total SVC Days
Total VRH

I certify that the invoice and all supporting documentation are complete and accurate.

Prepared By: Parth Patil

7/25/17 1

EVENT SUMMARY (ROUTESUM) REPORT
JUNE 01, 2017 - JUNE 30, 2017 (00:00:00 - 23:59:59)
FORT WALTON BEACH, FL - OKALOOSA COUNTY

Revenue and Ridership By Route

Route	Current Revenue	Unclassified Revenue	Dump Count	Preset	Token Count	Ticket Count	Pass Count	Bill Count	Ridership
1	1,727.22	63.47	69	680	0	0	883	844	1,879
2	1,076.27	25.25	45	422	0	0	686	556	1,427
3	551.70	87.30	25	183	0	0	208	256	561
4	995.34	37.37	48	432	0	0	736	570	1,464
5	134.21	2.57	8	49	0	0	98	62	193
14	767.09	50.94	62	269	0	0	124	534	496
15	130.00	57.50	18	30	0	0	16	65	59
20	1,136.13	16.63	35	492	0	0	1,219	671	2,015
30	818.29	54.85	58	412	0	0	571	482	1,379
32	799.24	31.84	35	406	0	0	436	493	972
33	657.54	8.79	17	284	0	0	396	390	826
TOTAL	8,793.03	436.51	420	3,659	0	0	5,373	4,923	11,269

\$4,484.74

\$897.09

\$2,275.09

Funding Source Productivity Report

For Date : 2017-06-01 To 2017-06-30

Print Date: 07/13/2017
Print Time: 01:48:32PM

VRF

Funds	Count Passengers					Count Of Trips			Hours								Distance (Miles)							
	CLI	PCA	ESC	Others	Total	Trips	NS	Cancel	Total	Service	Live	DH	Break	Lunch	Refuel	Others	Total	Service	Live	DH	Blo.	Pass.	Trip/RH	Trip/SH
Grand Totals :	41	0	0	0	41	41	0	1917	275.7	258.9	258.9	16.8	0.0	0.0	0.0	0.0	3426	3115	3115	311	0	3037		0.16
Average:	4	0	0	0	4	4	0	174	25.06	23.53	23.53	1.53	0.00	0.00	0.00	0.00	311.4	283.2	283.2	28.2	0.0	3.7		0.16

Actual

Passenger Information

Requested Trip Information

Hours Allocation

Miles Allocation

<i>Clients</i>	100.00	%	<i>Total Requested</i>	1958	<i>No Shows</i>	0	<i>Total</i>	275.68	Hours	<i>Total</i>	3425.7	Miles
<i>Companions</i>	0.00	%	<i>Unscheduled</i>	0	<i>Cancel at Door</i>	0	<i>Service</i>	93.89	%	<i>Service</i>	90.93	%
<i>Attendants</i>	0.00	%	<i>Unscheduled %</i>	0.00	<i>No Show %</i>	0.00	<i>Live</i>	93.89	%	<i>Live</i>	90.93	%
<i>Others</i>	0.00	%	<i>Cancel Adv.</i>	662			<i>Deadhead</i>	6.10	%	<i>Deadhead</i>	9.07	%
	0.00		<i>Late Cancels</i>	0	<i>No Shows Other</i>	0	<i>Brk, Lnc, or Out</i>	0.00	%	<i>Brk, Lnc, or Out</i>	0.00	%
<i>Pass. Per Trip</i>	1.00		<i>Same Day</i>	1237	<i>Cancel Other</i>	0						
<i>Average Length</i>	378.81	Minutes	<i>Site Closure</i>	1	<i>Missed</i>	0						
<i>Average Distance</i>	75.98	Miles	<i>User Error</i>	17	<i>Missed/T</i>	0						
			<i>Cancel %</i>	97.91	<i>Missed</i>	0.00						

Deadhead (DH) is calculated from pullout to first pickup plus from last dropoff to pullin
Service = Total - DH
Live = Service - all breaks

Ride Date:	2017-06-01 - 2017-06-30	Exclude Lunches - Service:	Y	Service - Exclude Depo to 1st Pick:	Y
Route:	ZRT 1-1 - ZRT 1-2B <i>Route L</i>	Exclude Breaks - Service:	Y	Service - Exclude Last Drop to Depot:	Y
Sort Time:	ActualArriveTime	Exclude Auto Breaks:	Y	Exclude Driver Relief:	Y
Calculate Miles/Distance:	Full Odometers	Exclude User Defined Breaks:	Y	Exclude Driver Assist:	Y
		Exclude OutofService - Service:	Y	Exclude Driver Return:	Y
		Exclude Refuel - Service:	Y		

Funding Source Productivity Report

For Date : 2017-06-01 To 2017-06-30

Print Date: 07/13/2017
Print Time: 01:49:05PM

VRF

Funds	Count Passengers					Count Of Trips			Hours								Distance (Miles)							
	CLI	PCA	ESC	Others	Total	Trips	NS	Cancel	Total	Service	Live	DH	Break	Lunch	Refuel	Others	Total	Service	Live	DH	Blo.	Pass.	Trip/RH	Trip/SH
Grand Totals :	40	0	0	0	40	40	0	1917	255.9	245.9	245.9	10.1	0.0	0.0	0.0	0.0	2673	2571	2571	101	0	2571		0.16
Average:	4	0	0	0	4	4	0	174	23.27	22.35	22.35	0.92	0.00	0.00	0.00	0.00	243.0	233.8	233.8	9.2	0.0	3.6	0.16	

Actual

Passenger Information

Requested Trip Information

Hours Allocation

Miles Allocation

Clients	100.00	%
Companions	0.00	%
Attendants	0.00	%
Others	0.00	%
	0.00	
Pass. Per Trip	1.00	
Average Length	368.80	Minutes
Average Distance	64.29	Miles

Total Requested	1957	No Shows	0
Unscheduled	0	Cancel at Door	0
Unscheduled %	0.00 %	No Show %	0.00 %
Cancel Adv.	662		
Late Cancels	0	No Shows Other	0
Same Day	1237	Cancel Other	0
Site Closure	1	Missed	0
User Error	17	Missed/T	0
Cancel %	97.96 %	Missed	0.00 %

Total	255.95	Hours
Service	96.06	%
Live	96.06	%
Deadhead	3.94	%
Brk, Lnch, or Out	0.00	%

Total	2672.9	Miles
Service	96.21	%
Live	96.21	%
Deadhead	3.79	%
Brk, Lnch, or Out	0.00	%

Deadhead (DH) is calculated from pullout to first pickup plus from last dropoff to pullin
Service = Total - DH
Live = Service - all breaks

Ride Date:	2017-06-01 - 2017-06-30	Exclude Lunches - Service:	Y	Service - Exclude Depo to 1st Pick:	Y
Route:	ZRT 2-1 - ZRT 2-2B	Exclude Breaks - Service:	Y	Service - Exclude Last Drop to Depot:	Y
Sort Time:	ActualArriveTime <i>Route 2</i>	Exclude Auto Breaks:	Y	Exclude Driver Relief:	Y
Calculate Miles/Distance:	Full Odometers	Exclude User Defined Breaks:	Y	Exclude Driver Assist:	Y
		Exclude OutofService - Service:	Y	Exclude Driver Return:	Y
		Exclude Refuel - Service:	Y		

* Bad Data in Odometer

Funding Source Productivity Report

For Date : 2017-06-01 To 2017-06-30

Print Date: 07/13/2017
Print Time: 01:49:42PM

VRF

Funds	Count Passengers					Count Of Trips			Hours								Distance (Miles)							
	CLI	PCA	ESC	Others	Total	Trips	NS	Cancel	Total	Service	Live	DH	Break	Lunch	Refuel	Others	Total	Service	Live	DH	Bl.	Pass.	Trip/RH	Trip/SH
Grand Totals :	46	0	0	0	46	46	0	1917	296.9	288.3	288.3	8.6	0.0	0.0	0.0	0.0	3535	3443	3443	93	0	3443		0.16
Average:	4	0	0	0	4	4	0	174	26.99	26.21	26.21	0.78	0.00	0.00	0.00	0.00	321.4	313.0	313.0	8.4	0.0	4.2		0.16

Actual

Passenger Information

Requested Trip Information

Hours Allocation

Miles Allocation

<i>Clients</i>	100.00	%
<i>Companions</i>	0.00	%
<i>Attendants</i>	0.00	%
<i>Others</i>	0.00	%
	0.00	
<i>Pass. Per Trip</i>	1.00	
<i>Average Length</i>	376.05	Minutes
<i>Average Distance</i>	74.84	Miles

<i>Total Requested</i>	1963	<i>No Shows</i>	0
<i>Unscheduled</i>	0	<i>Cancel at Door</i>	0
<i>Unscheduled %</i>	0.00 %	<i>No Show %</i>	0.00 %
<i>Cancel Adv.</i>	662		
<i>Late Cancels</i>	0	<i>No Shows Other</i>	0
<i>Same Day</i>	1237	<i>Cancel Other</i>	0
<i>Site Closure</i>	1	<i>Missed</i>	0
<i>User Error</i>	17	<i>Missed/T</i>	0
<i>Cancel %</i>	97.66 %	<i>Missed</i>	0.00 %

<i>Total</i>	296.90	Hours
<i>Service</i>	97.10	%
<i>Live</i>	97.10	%
<i>Deadhead</i>	2.90	%
<i>Brk, Lnch, or Out</i>	0.00	%

<i>Total</i>	3535.3	Miles
<i>Service</i>	97.38	%
<i>Live</i>	97.38	%
<i>Deadhead</i>	2.62	%
<i>Brk, Lnch, or Out</i>	0.00	%

Deadhead (DH) is calculated from pullout to first pickup plus from last dropoff to pullin
 Service = Total - DH
 Live = Service - all breaks

Ride Date:	2017-06-01 - 2017-06-30	Exclude Lunches - Service:	Y	Service - Exclude Depo to 1st Pick:	Y
Route:	ZRT 3-1 - ZRT 3-2 Route 3 & 5	Exclude Breaks - Service:	Y	Service - Exclude Last Drop to Depot:	Y
Sort Time:	ActualArriveTime	Exclude Auto Breaks:	Y	Exclude Driver Relief:	Y
Calculate Miles/Distance:	Full Odometers	Exclude User Defined Breaks:	Y	Exclude Driver Assist:	Y
		Exclude OutofService - Service:	Y	Exclude Driver Return:	Y
		Exclude Refuel - Service:	Y		

* Bad Data in Odometer

Funding Source Productivity Report

For Date : 2017-06-01 To 2017-06-30

Print Date: 07/13/2017
Print Time: 01:50:39PM

VRF

Funds	Count Passengers					Count Of Trips			Hours								Distance (Miles)							
	CLI	PCA	ESC	Others	Total	Trips	NS	Cancel	Total	Service	Live	DH	Break	Lunch	Refuel	Others	Total	Service	Live	DH	Blo.	Pass.	Trip/RH	Trip/SH
Grand Totals :	44	0	0	0	44	44	0	1917	286.2	272.7	272.7	13.5	0.0	0.0	0.0	0.0	3013	2814	2814	199	0	2814		0.16
Average:	4	0	0	0	4	4	0	174	26.02	24.79	24.79	1.23	0.00	0.00	0.00	0.00	273.9	255.8	255.8	18.1	0.0	4.0		0.16

Actual

Passenger Information

Requested Trip Information

Hours Allocation

Miles Allocation

<i>Clients</i>	100.00	%
<i>Companions</i>	0.00	%
<i>Attendants</i>	0.00	%
<i>Others</i>	0.00	%
	0.00	
<i>Pass. Per Trip</i>	1.00	
<i>Average Length</i>	371.82	Minutes
<i>Average Distance</i>	63.95	Miles

<i>Total Requested</i>	1961	<i>No Shows</i>	0
<i>Unscheduled</i>	0	<i>Cancel at Door</i>	0
<i>Unscheduled %</i>	0.00 %	<i>No Show %</i>	0.00 %
<i>Cancel Adv.</i>	662		
<i>Late Cancels</i>	0	<i>No Shows Other</i>	0
<i>Same Day</i>	1237	<i>Cancel Other</i>	0
<i>Site Closure</i>	1	<i>Missed</i>	0
<i>User Error</i>	17	<i>Missed/T</i>	0
<i>Cancel %</i>	97.76 %	<i>Missed</i>	0.00 %

<i>Total</i>	286.19	<i>Hours</i>
<i>Service</i>	95.28	%
<i>Live</i>	95.28	%
<i>Deadhead</i>	4.72	%
<i>Brk, Lnch, or Out</i>	0.00	%

<i>Total</i>	3012.7	<i>Miles</i>
<i>Service</i>	93.39	%
<i>Live</i>	93.39	%
<i>Deadhead</i>	6.61	%
<i>Brk, Lnch, or Out</i>	0.00	%

Deadhead (DH) is calculated from pullout to first pickup plus from last dropoff to pullin
 Service = Total - DH
 Live = Service - all breaks

Ride Date:	2017-06-01 - 2017-06-30	Exclude Lunches - Service:	Y	Service - Exclude Depo to 1st Pick:	Y
Route:	ZRT 4-1 - ZRT 4-2B Route 4	Exclude Breaks - Service:	Y	Service - Exclude Last Drop to Depot:	Y
Sort Time:	ActualArriveTime	Exclude Auto Breaks:	Y		
Calculate Miles/Distance:	Full Odometers	Exclude User Defined Breaks:	Y	Exclude Driver Relief:	Y
		Exclude Out of Service - Service:	Y	Exclude Driver Assist:	Y
		Exclude Refuel - Service:	Y	Exclude Driver Return:	Y

* Bad Data in Odometer

Funding Source Productivity Report

For Date : 2017-06-01 To 2017-06-30

Print Date: 07/13/2017

Print Time: 01:55:21PM

VRF

Funds	Count Passengers					Count Of Trips			Hours							Distance (Miles)								
	CLI	PCA	ESC	Others	Total	Trips	NS	Cancel	Total	Service	Live	DH	Break	Lunch	Refuel	Others	Total	Service	Live	DH	Blo.	Pass.	Trip/RH	Trip/SH
Grand Totals :	21	0	0	0	21	21	0	1917	251.9	246.1	246.1	5.8	0.0	0.0	0.0	0.0	5329	5311	5311	19	0	5311		0.09
Average:	2	0	0	0	2	2	0	174	22.90	22.38	22.38	0.52	0.00	0.00	0.00	0.00	484.5	482.8	482.8	1.7	0.0	1.9		0.09

Passenger Information

Clients	100.00	%
Companions	0.00	%
Attendants	0.00	%
Others	0.00	%
	0.00	
Pass. Per Trip	1.00	
Average Length	703.24	Minutes
Average Distance	252.88	Miles

Requested Trip Information

Total Requested	1938	No Shows	0
Unscheduled	0	Cancel at Door	0
Unscheduled %	0.00 %	No Show %	0.00 %
Cancel Adv.	662		
Late Cancels	0	No Shows Other	0
Same Day	1237	Cancel Other	0
Site Closure	1	Missed	0
User Error	17	Missed/T	0
Cancel %	98.92 %	Missed	0.00 %

Hours Allocation

Total	251.88	Hours
Service	97.72	%
Live	97.72	%
Deadhead	2.28	%
Brk, Lnch, or Out	0.00	%

Miles Allocation

Total	5329.1	Miles
Service	99.65	%
Live	99.65	%
Deadhead	0.35	%
Brk, Lnch, or Out	0.00	%

Deadhead (DH) is calculated from pullout to first pickup plus from last dropoff to pullin
 Service = Total - DH
 Live = Service - all breaks

Ride Date:	2017-06-01 - 2017-06-30	Exclude Lunches - Service:	Y	Service - Exclude Depo to 1st Pick:	Y
Route:	ZRT 14-1 - ZRT 14-2 <i>Route 14</i>	Exclude Breaks - Service:	Y	Service - Exclude Last Drop to Depot:	Y
Sort Time:	ActualArriveTime	Exclude Auto Breaks:	Y	Exclude Driver Relief:	Y
Calculate Miles/Distance:	Full Odometers	Exclude User Defined Breaks:	Y	Exclude Driver Assist:	Y
		Exclude OutofService-Service:	Y	Exclude Driver Return:	Y
		Exclude Refuel - Service:	Y		

* Bad Data in Odometer

Funding Source Productivity Report

For Date : 2017-06-01 To 2017-06-30

Print Date: 07/13/2017
Print Time: 01:51:26PM

VRF

Funds	Count Passengers					Count Of Trips			Hours								Distance (Miles)							
	CLI	PCA	ESC	Others	Total	Trips	NS	Cancel	Total	Service	Live	DH	Break	Lunch	Refuel	Others	Total	Service	Live	DH	Blo.	Pass.	Trip/RH	Trip/SH
Grand Totals :	43	0	0	0	43	43	0	1917	507.4	466.5	466.5	40.9	0.0	0.0	0.0	0.0	4944	4242	4242	702	0	4242		0.09
Average:	4	0	0	0	4	4	0	174	46.13	42.41	42.41	3.72	0.00	0.00	0.00	0.00	449.4	385.6	385.6	63.8	0.0	3.9	0.09	

Actual

Passenger Information

Requested Trip Information

Hours Allocation

Miles Allocation

<i>Clients</i>	100.00	%	<i>Total Requested</i>	1960	<i>No Shows</i>	0	<i>Total</i>	507.40	Hours	<i>Total</i>	4943.8	Miles
<i>Companions</i>	0.00	%	<i>Unscheduled</i>	0	<i>Cancel at Door</i>	0	<i>Service</i>	91.94	%	<i>Service</i>	85.80	%
<i>Attendants</i>	0.00	%	<i>Unscheduled %</i>	0.00	<i>No Show %</i>	0.00	<i>Live</i>	91.94	%	<i>Live</i>	85.80	%
<i>Others</i>	0.00	%	<i>Cancel Adv.</i>	662			<i>Deadhead</i>	8.06	%	<i>Deadhead</i>	14.20	%
	0.00		<i>Late Cancels</i>	0	<i>No Shows Other</i>	0	<i>Brk, Lnch, or Out</i>	0.00	%	<i>Brk, Lnch, or Out</i>	0.00	%
<i>Pass. Per Trip</i>	1.00		<i>Same Day</i>	1237	<i>Cancel Other</i>	0						
<i>Average Length</i>	650.95	Minutes	<i>Site Closure</i>	1	<i>Missed</i>	0						
<i>Average Distance</i>	98.64	Miles	<i>User Error</i>	17	<i>Missed/T</i>	0						
			<i>Cancel %</i>	97.81	<i>Missed</i>	0.00						

Deadhead (DH) is calculated from pullout to first pickup plus from last dropoff to pullin
Service = Total - DH
Live = Service - all breaks

Ride Date:	2017-06-01 - 2017-06-30	Exclude Lunches - Service:	Y	Service - Exclude Depo to 1st Pick:	Y
Route:	ZRT 20-1 - ZRT 20-4 Route 20	Exclude Breaks - Service:	Y	Service - Exclude Last Drop to Depot:	Y
Sort Time:	Actual/Arrive Time	Exclude Auto Breaks:	Y	Exclude Driver Relief:	Y
Calculate Miles/Distance:	Full Odometers	Exclude User Defined Breaks:	Y	Exclude Driver Assist:	Y
		Exclude Out of Service - Service:	Y	Exclude Driver Return:	Y
		Exclude Refuel - Service:	Y		

* Bad Data in Odometer

Funding Source Productivity Report

VRF

For Date : 2017-06-01 To 2017-06-30

Print Date: 07/17/2017

Print Time: 10:16:11AM

Funds	Count Passengers					Count Of Trips			Hours								Distance (Miles)						Trip/RH	Trip/SH
	CLI	PCA	ESC	Others	Total	Trips	NS	Cancel	Total	Service	Live	DH	Break	Lunch	Refuel	Others	Total	Service	Live	DH	Blo.	Pass.		
Grand Totals :	55	0	0	0	55	55	0	1917	466.6	424.7	424.7	41.8	0.0	0.0	0.0	0.0	7761	7076	7076	685	0	7076		0.13
Average:	5	0	0	0	5	5	0	174	42.41	38.61	38.61	3.80	0.00	0.00	0.00	0.00	705.6	643.3	643.3	62.3	0.0	5.0		0.13

Passenger Information

Requested Trip Information

Actual Hours Allocation

Miles Allocation

Clients	100.00	%
Companions	0.00	%
Attendants	0.00	%
Others	0.00	%
	0.00	
Pass. Per Trip	1.00	
Average Length	463.34	Minutes
Average Distance	128.66	Miles

Total Requested	1972	No Shows	0
Unscheduled	0	Cancel at Door	0
Unscheduled %	0.00 %	No Show %	0.00 %
Cancel Adv.	662		
Late Cancels	0	No Shows Other	0
Same Day	1237	Cancel Other	0
Site Closure	1	Missed	0
User Error	17	Missed/T	0
Cancel %	97.21 %	Missed	0.00 %

Total	466.55	Hours
Service	91.04	%
Live	91.04	%
Deadhead	8.96	%
Brk, Lnch, or Out	0.00	%

Total	7761.4	Miles
Service	91.17	%
Live	91.17	%
Deadhead	8.83	%
Brk, Lnch, or Out	0.00	%

Deadhead (DH) is calculated from pullout to first pickup plus from last dropoff to pullin
 Service = Total - DH
 Live = Service - all breaks

Ride Date:	2017-06-01 -- 2017-06-30	Exclude Lunches - Service:	Y	Service - Exclude Depo to 1st Pick:	Y
Route:	ZRT 30-1 - ZRT 30-4 Route 30	Exclude Breaks - Service:	Y	Service - Exclude Last Drop to Depot:	Y
Sort Time:	ActualArriveTime	Exclude Auto Breaks :	Y		
Calculate Miles/Distance:	Full Odometers	Exclude User Defined Breaks :	Y	Exclude Driver Relief :	Y
		Exclude OutofService-Service:	Y	Exclude Driver Assist :	Y
		Exclude Refuel - Service:	Y	Exclude Driver Return :	Y

* Bad Data in Odometer

Funding Source Productivity Report

For Date : 2017-06-01 To 2017-06-30

Print Date: 07/17/2017

Print Time: 10:20:57AM

VRF

Funds	Count Passengers					Count Of Trips			Hours								Distance (Miles)							
	CLI	PCA	ESC	Others	Total	Trips	NS	Cancel	Total	Service	Live	DH	Break	Lunch	Refuel	Others	Total	Service	Live	DH	Blo.	Pass.	Trip/RH	Trip/SH
Grand Totals :	72	0	0	0	72	72	0	1917	459.7	427.2	427.2	32.5	0.0	0.0	0.0	0.0	4668	4058	4058	610	0	4058		0.17
Average:	7	0	0	0	7	7	0	174	41.79	38.84	38.84	2.95	0.00	0.00	0.00	0.00	424.3	368.9	368.9	55.4	0.0	6.5		0.17

Passenger Information

Requested Trip Information

Actual

Hours Allocation

Miles Allocation

Clients	100.00	%
Companions	0.00	%
Attendants	0.00	%
Others	0.00	%
	0.00	
Pass. Per Trip	1.00	
Average Length	356.03	Minutes
Average Distance	56.36	Miles

Total Requested	1989	No Shows	0
Unscheduled	0	Cancel at Door	0
Unscheduled %	0.00 %	No Show %	0.00 %
Cancel Adv.	662		
Late Cancels	0	No Shows Other	0
Same Day	1237	Cancel Other	0
Site Closure	1	Missed	0
User Error	17	Missed/T	0
Cancel %	96.38 %	Missed	0.00 %

Total	459.74	Hours
Service	92.93	%
Live	92.93	%
Deadhead	7.07	%
Brk, Lnch, or Out	0.00	%

Total	4667.7	Miles
Service	86.93	%
Live	86.93	%
Deadhead	13.07	%
Brk, Lnch, or Out	0.00	%

Deadhead (DH) is calculated from pullout to first pickup plus from last dropoff to pullin
 Service = Total - DH
 Live = Service - all breaks

Ride Date:	2017-06-01 -- 2017-06-30	Exclude Lunches - Service:	Y	Service - Exclude Depo to 1st Pick:	Y
Route:	ZRT 32-1 - ZRT 32B <i>Route 32</i>	Exclude Breaks - Service:	Y	Service - Exclude Last Drop to Depot:	Y
Sort Time:	ActualArriveTime	Exclude Auto Breaks :	Y		
Calculate Miles/Distance:	Full Odometers	Exclude User Defined Breaks :	Y	Exclude Driver Relief :	Y
		Exclude OutofService - Service:	Y	Exclude Driver Assist :	Y
		Exclude Refuel - Service:	Y	Exclude Driver Return :	Y

* Bad Data in Odometer

Funding Source Productivity Report

VRF

For Date : 2017-06-01 To 2017-06-30

Print Date: 07/17/2017

Print Time: 10:37:13AM

Funds	Count Passengers					Count Of Trips			Hours								Distance (Miles)						Trip/RH	Trip/SH
	CLI	PCA	ESC	Others	Total	Trips	NS	Cancel	Total	Service	Live	DH	Break	Lunch	Refuel	Others	Total	Service	Live	DH	Blo.	Pass.		
Grand Totals :	42	0	0	0	42	42	0	1917	263.8	250.5	250.5	13.4	0.0	0.0	0.0	0.0	3333	3074	3074	259	0	3074		0.17
Average:	4	0	0	0	4	4	0	174	23.98	22.77	22.77	1.21	0.00	0.00	0.00	0.00	303.0	279.5	279.5	23.5	0.0	3.8		0.17

Passenger Information

Clients	100.00	%
Companions	0.00	%
Attendants	0.00	%
Others	0.00	%
	0.00	
Pass. Per Trip	1.00	
Average Length	357.79	Minutes
Average Distance	73.19	Miles

Requested Trip Information

Total Requested	1959	No Shows	0
Unscheduled	0	Cancel at Door	0
Unscheduled %	0.00 %	No Show %	0.00 %
Cancel Adv.	662		
Late Cancels	0	No Shows Other	0
Same Day	1237	Cancel Other	0
Site Closure	1	Missed	0
User Error	17	Missed/T	0
Cancel %	97.86 %	Missed	0.00 %

Actual

Hours Allocation

Total	263.80	Hours
Service	94.94	%
Live	94.94	%
Deadhead	5.06	%
Brk, Lnch, or Out	0.00	%

Miles Allocation

Total	3332.7	Miles
Service	92.24	%
Live	92.24	%
Deadhead	7.76	%
Brk, Lnch, or Out	0.00	%

Deadhead (DH) is calculated from pullout to first pickup plus from last dropoff to pullin
 Service = Total - DH
 Live = Service - all breaks

Ride Date:	2017-06-01 -- 2017-06-30	Exclude Lunches - Service:	Y	Service - Exclude Depo to 1st Pick:	Y
Route:	ZRT 33-1 - ZRT 33-2 <i>Route 33</i>	Exclude Breaks - Service:	Y	Service - Exclude Last Drop to Depot:	Y
Sort Time:	ActualArriveTime	Exclude Auto Breaks:	Y		
Calculate Miles/Distance:	Full Odometers	Exclude User Defined Breaks:	Y	Exclude Driver Relief:	Y
		Exclude OutofService-Service:	Y	Exclude Driver Assist:	Y
		Exclude Refuel - Service:	Y	Exclude Driver Return:	Y

* Bad Data in Odometer

Funding Source Productivity Report

VRF

For Date : 2017-06-01 To 2017-06-30

Print Date: 07/13/2017
Print Time: 01:55:51PM

Funds	Count Passengers					Count Of Trips			Hours								Distance (Miles)							
	CLI	PCA	ESC	Others	Total	Trips	NS	Cancel	Total	Service	Live	DH	Break	Lunch	Refuel	Others	Total	Service	Live	DH	Blo.	Pass.	Trip/RH	Trip/SB
Grand Totals :	3	0	0	0	3	3	0	1917	20.6	18.7	18.7	1.8	0.0	0.0	0.0	0.0	190	157	157	33	0	157		0.16
Average:	0	0	0	0	0	0	0	174	1.87	1.70	1.70	0.17	0.00	0.00	0.00	0.00	17.3	14.2	14.2	3.0	0.0	0.3		0.16

Passenger Information

<i>Clients</i>	100.00	%
<i>Companions</i>	0.00	%
<i>Attendants</i>	0.00	%
<i>Others</i>	0.00	%
	0.00	
<i>Pass. Per Trip</i>	1.00	
<i>Average Length</i>	374.34	Minutes
<i>Average Distance</i>	52.20	Miles

Requested Trip Information

<i>Total Requested</i>	1920	<i>No Shows</i>	0
<i>Unscheduled</i>	0	<i>Cancel at Door</i>	0
<i>Unscheduled %</i>	0.00 %	<i>No Show %</i>	0.00 %
<i>Cancel Adv.</i>	662		
<i>Late Cancels</i>	0	<i>No Shows Other</i>	0
<i>Same Day</i>	1237	<i>Cancel Other</i>	0
<i>Site Closure</i>	1	<i>Missed</i>	0
<i>User Error</i>	17	<i>Missed/T</i>	0
<i>Cancel %</i>	99.84 %	<i>Missed</i>	0.00 %

Actual Hours Allocation

<i>Total</i>	20.55	Hours
<i>Service</i>	91.08	%
<i>Live</i>	91.08	%
<i>Deadhead</i>	8.92	%
<i>Brk, Lnch, or Out</i>	0.00	%

Miles Allocation

<i>Total</i>	190.0	Miles
<i>Service</i>	82.42	%
<i>Live</i>	82.42	%
<i>Deadhead</i>	17.58	%
<i>Brk, Lnch, or Out</i>	0.00	%

Deadhead (DH) is calculated from pullout to first pickup plus from last dropoff to pullin
 Service = Total - DH
 Live = Service - all breaks

Ride Date:	2017-06-01 - 2017-06-30	Exclude Lunches - Service:	Y	Service - Exclude Depo to 1st Pick:	Y
Route:	ZZSPECIA - ZZSPECIA	Exclude Breaks - Service:	Y	Service - Exclude Last Drop to Depot:	Y
Sort Time:	ActualArriveTime <i>Billy Bowlegs</i>	Exclude Auto Breaks:	Y		
Calculate Miles/Distance:	Full Odometers	Exclude User Defined Breaks:	Y	Exclude Driver Relief:	Y
		Exclude Out of Service - Service:	Y	Exclude Driver Assist:	Y
		Exclude Refuel - Service:	Y	Exclude Driver Return:	Y

* Bad Data in Odometer

Funding Source Productivity Report

VRF

For Date : 2017-06-01 To 2017-06-30

Print Date: 07/17/2017

Print Time: 12:37:16PM

Funds	Count Passengers					Count Of Trips			Hours								Distance (Miles)						Trip/RH	Trip/SH
	CLI	PCA	ESC	Others	Total	Trips	NS	Cancel	Total	Service	Live	DH	Break	Lunch	Refuel	Others	Total	Service	Live	DH	Blo.	Pass.		
Grand Totals :	407	0	0	0	407	407	0	1917	3084.6	2899.5	2899.5	185.2	0.0	0.0	0.0	0.0	38871	35860	35860	3012	0	35782	0.14	
Average:	37	0	0	0	37	37	0	174	280.42	263.59	263.59	16.83	0.00	0.00	0.00	0.00	3533.8	3260.0	3260.0	273.8	0.0	37.0	0.14	

Passenger Information

Requested Trip Information

Actual Hours Allocation

Miles Allocation

Clients	100.00	%
Companions	0.00	%
Attendants	0.00	%
Others	0.00	%
	0.00	
Pass. Per Trip	1.00	
Average Length	427.44	Minutes
Average Distance	88.11	Miles

Total Requested	2324	No Shows	0
Unscheduled	0	Cancel at Door	0
Unscheduled %	0.00	% No Show %	0.00 %
Cancel Adv.	662		
Late Cancels	0	No Shows Other	0
Same Day	1237	Cancel Other	0
Site Closure	1	Missed	0
User Error	17	Missed/T	0
Cancel %	82.49	% Missed	0.00 %

Total	3084.64	Hours
Service	94.00	%
Live	94.00	%
Deadhead	6.00	%
Brk, Lnch, or Out	0.00	%

Total	38871.4	Miles
Service	92.25	%
Live	92.25	%
Deadhead	7.75	%
Brk, Lnch, or Out	0.00	%

Deadhead (DH) is calculated from pullout to first pickup plus from last dropoff to pullin
 Service = Total - DH
 Live = Service - all breaks

Ride Date:	2017-06-01 -- 2017-06-30	Exclude Lunches - Service:	Y	Service - Exclude Depo to 1st Pick:	Y
Route:	ZRT 1-1 - ZZSPECIA	Exclude Breaks - Service:	Y	Service - Exclude Last Drop to Depot:	Y
Sort Time:	ActualArriveTime	Exclude Auto Breaks :	Y		
Calculate Miles/Distance:	Full Odometers	Exclude User Defined Breaks :	Y	Exclude Driver Relief :	Y
	All Fixed Routes	Exclude OutofService-Service:	Y	Exclude Driver Assist :	Y
	Special Events	Exclude Refuel - Service:	Y	Exclude Driver Return :	Y

* Bad Data in Odometer

SUNGARD PENTAMATION, INC.
DATE: 07/24/2017
TIME: 17:47:01

OKALOOSA COUNTY BOCC
EXPENDITURE TRANSACTION ANALYSIS

PAGE NUMBER: 1
AUDIT11

SELECTION CRITERIA: transact.yr='17' and transact.key_orgn='711542'
ACCOUNTING PERIOD: 10/17

FUND - 104 - TOURIST DEVELOPMENT FUND
DEPARTMENT - 711542 - FDOT URBAN CORR 15 (O)

ACCOUNT DATE	T/C	ENCUMBRANC	REFERENCE	VENDOR	BUDGET	EXPENDITURES	ENCUMBRANCES DESCRIPTION
534410		CS-PUBLIC	TRANSPORTATION		210,000.00		BA-#41
4 /17 01/18/17 11							.00 DEC2016
4 /17 01/26/17 21			V1703000	21600008 MARUTI FLEET & M		33,113.17	.00 JAN2017
6 /17 03/02/17 21			V1703912	21600008 MARUTI FLEET & M		31,226.77	.00 FEB2017
6 /17 03/30/17 21			V1704504	21600008 MARUTI FLEET & M		29,049.67	.00 MAR2017
8 /17 05/11/17 21			V1705714	21600008 MARUTI FLEET & M		33,261.14	.00 4/1-30/17
9 /17 06/15/17 21			V1706701	21600008 MARUTI FLEET & M		28,556.92	.00 05/01-31/17
10/17 07/14/17 21			1708	21600008 MARUTI FLEET & M		31,646.31	.00 05/01-31/17
10/17 07/14/17 21			1708	21600008 MARUTI FLEET & M		-31,646.31	.00 05/01-31/17
10/17 07/14/17 21			1707369	21600008 MARUTI FLEET & M		31,646.31	.00
TOTAL		CS-PUBLIC	TRANSPORTATION		210,000.00	186,853.98	.00
TOTAL		FDOT URBAN CORR 15	(O)		210,000.00	186,853.98	.00
TOTAL		TOURIST DEVELOPMENT FUND			210,000.00	186,853.98	.00
TOTAL REPORT					210,000.00	186,853.98	.00

Bal: \$23,146.⁰²

MARUTI INVOICE GRANTS WORKSHEET

Invoice No.:

17-09

Dates/Period Covered:

June 2017

Farebox & Co-pay deductions in Red				PARATRANSIT	FIXED ROUTE	TOTAL PAYABLE
Logisticare	\$ 3,794.123	\$ 3,830.253	\$ 15,834.234	\$ 23,458.690	\$ 28,458.690	
PP	\$ 1,734.018	\$ 97.266	\$ 218.010	\$ (485.000) \$ (7.000)	\$ 1,557.294	\$ 1,557.294
Voc. Rehab	\$ 117.390			\$ 117.390	\$ 117.390	
A2C	\$ 382.356	\$ 73.788	\$ 6.708	\$ 462.852	\$ 462.852	
Secure Transportation	\$ 10,424.232	\$ 3,608.904	\$ 4,997.460	\$ 19,030.596	\$ 19,030.596	
DOC				\$ -	\$ -	
				\$ 49,626.822	\$ 49,626.822	
				701542 (50%)	\$ 24,813.411	\$ 24,813.411
				701543 (25%)	\$ 12,406.706	\$ 12,406.706
				70544 (25%)	\$ 12,406.706	\$ 12,406.706

COA - Income

COA (VRH Expenses)	\$ 1,056.510	\$ 5,312.736		\$ 6,369.246	\$ 6,369.246
COA Reimbursement	\$ (3,027.030)			\$ (3,027.030)	\$ (3,027.030)

COA NET EXPENSES (chargeable to Grant)

\$ 3,342.216 \$ 3,342.216

R2U - Charge to 5307	\$ 1,056.510
R2R Charge to 70544	(\$3342.216 - \$1056.510) \$ 2,285.706
Total	\$ 3,342.216

701542	\$ 1,056.510	\$ 1,056.510
70544	\$ 2,285.706	\$ 2,285.706

5307, Block, P.I.

CVW Rt 14, 15 & 16 (100%)	\$8,448.060	(\$897.090)	(\$729.880)	\$6,821.090	\$6,821.090	
				701542 (50%)	\$ 3,410.545	\$ 3,410.545
				701543 (25%)	\$ 1,705.273	\$ 1,705.273
				70544 (25%)	\$ 1,705.273	\$ 1,705.273

701648 - TD

TD	\$ 53,767.974	\$ 14,405.430	\$ (5,783.000)	\$ 62,390.404	\$ 62,390.404	
TD1	\$ 31,467.228	\$ 2,106.312	\$ (445.000) \$ (888.000)	\$ 32,240.540	\$ 32,240.540	
TD5 (50%)	\$ 38,051.130	\$ 9,243.624	\$ (384.000) \$ (1,460.000)	\$ 22,725.377	\$ 22,725.377	
TDZ	\$ 53.664			\$ 53.664	\$ 53.664	
				701648 (TD)	\$ 117,409.985	\$ 117,409.985

Total TD reimbursable (701648)	\$ 42,415.000
TD BALANCE	\$ 74,994.985
TD deficit charged to 5307 / 701542	\$ 37,497.493
TD deficit charged to 701543	\$ 18,748.746
TD deficit charged to 70544	\$ 18,748.746

TD5 (50%)	\$ 38,051.130	\$ 9,243.624	\$ (384.000) \$ (1,460.000)	\$ 22,725.377	\$ 22,725.377
------------------	---------------	--------------	-----------------------------	---------------	---------------

	\$22,725.377	\$22,725.377
701542	\$11,362.69	
701543	\$8,043.273	
701544	\$3,319.414	

FTA 701542, 701543, 70544

FWB Wave	\$ 37,387.710	\$ (4,484.740)	\$ (729.880)	\$ 32,173.090	\$ 32,173.090
				\$ 32,173.090	\$ 32,173.090
				\$ 16,086.545	
				\$ 3,043.273	
				\$ 3,043.273	

701542 (50%)	
701543 (25%)	
70544 (25%)	

CORRIDOR (711542)

Corridor	\$ 39,915.950	\$ 690.920	\$ (2,275.070)	\$ (729.870)	\$ 37,601.930	\$ 37,601.930
OK. Island	\$ 17,018.190	\$ (1,136.130)	\$ (729.870)	\$ 15,152.190	\$ 15,152.190	
				\$ 52,754.120	\$ 52,754.120	
				(Grant Expended)	\$ 23,146.020	
				BALANCE	\$ 29,608.100	
				701542	\$ 14,804.040	
				701543	\$ 7,402.030	
				70544	\$ 7,402.030	

PARATRANSIT SUB-TOTAL	\$ 193,104.400
FIXED ROUTE SUB-TOTAL	\$ 91,748.300
TOTAL NET EXPENSES	\$ 284,852.700

Ashley S. Endris

From: Janet Willis <jwillis@co.okaloosa.fl.us>
Sent: Thursday, July 27, 2017 4:25 PM
To: Ashley S. Endris
Subject: RE: Maruti Invoice 17-09
Attachments: Invoice 17-09 Grant Worksheet Revised July 2017.xlsx

Ashley,

The fixed route data on the worksheet has been revised.

Janet M. Willis

Transit Coordinator/Grants Manager
Phone: 850/683-6255

Please note: Due to Florida's very broad public records laws, most written communications to or from County employees regarding County business are public records, available to the public and media upon request. Therefore, this written e-mail communication, including your e-mail address, may be subject to public disclosure.

From: Ashley S. Endris [mailto:aendris@okaloosaclerk.com]
Sent: Thursday, July 27, 2017 3:30 PM
To: Janet Willis <jwillis@co.okaloosa.fl.us>
Subject: Maruti Invoice 17-09
Importance: High

Janet,

Please see attached. When you add up the numbers allocated to 701542, 701543, and 70544 on your grant worksheet, they do not match the totals allocated on the contract pay request. When you look at how you have allocated to these grant departments on the fixed route invoice, it does not match how you have allocated to the grant departments on your grant worksheet. Please provide a correction to either the grants worksheet, or the fixed route invoice.

I have also included markups on the TD invoice. The calculations were off a bit, but the total being charged to 701648 is still \$42,415.

Please provide me with either a corrected grants worksheet, or a corrected fixed route invoice, depending on how you would like to allocate the amounts to the grant departments. This may change how the totals are allocated on the face of the contract pay request as well.

Please also confirm if you would like for me to correct the TD invoice as shown in the attached.

Thank you,
Ashley

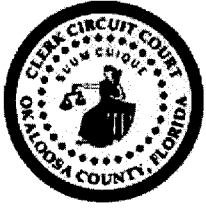

Ashley S. Endris
Accountant, Okaloosa County Clerk of Courts

Tel: (850) 689-5000 x 4382
aendris@okaloosaclerk.com | www.okaloosaclerk.com
302 N. Wilson Street, Suite 203, Crestview, FL 32536



How am I Doing?

PLEASE NOTE: Florida has a very broad public records law. Email communications to or from Okaloosa County Clerk of Court employees are considered public records and are available to the public and media upon request. Your e-mail communications, including your email address, are subject to public disclosure. This email is intended for the addressee(s) indicated above only. If you have received this email in error, please delete it immediately.

Ashley S. Endris

From: Janet Willis <jwillis@co.okaloosa.fl.us>
Sent: Thursday, July 27, 2017 4:42 PM
To: Ashley S. Endris
Subject: RE: Maruti Invoice 17-09
Attachments: Copy of TD Invoice June 2017.xls

Attached is the revised TD invoice.

Janet M. Willis

Transit Coordinator/Grants Manager
Phone: 850/683-6255

Please note: Due to Florida's very broad public records laws, most written communications to or from County employees regarding County business are public records, available to the public and media upon request. Therefore, this written e-mail communication, including your e-mail address, may be subject to public disclosure.

From: Ashley S. Endris [mailto:aendris@okaloosaclerk.com]
Sent: Thursday, July 27, 2017 3:30 PM
To: Janet Willis <jwillis@co.okaloosa.fl.us>
Subject: Maruti Invoice 17-09
Importance: High

Janet,

Please see attached. When you add up the numbers allocated to 701542, 701543, and 70544 on your grant worksheet, they do not match the totals allocated on the contract pay request. When you look at how you have allocated to these grant departments on the fixed route invoice, it does not match how you have allocated to the grant departments on your grant worksheet. Please provide a correction to either the grants worksheet, or the fixed route invoice.

I have also included markups on the TD invoice. The calculations were off a bit, but the total being charged to 701648 is still \$42,415.

Please provide me with either a corrected grants worksheet, or a corrected fixed route invoice, depending on how you would like to allocate the amounts to the grant departments. This may change how the totals are allocated on the face of the contract pay request as well.

Please also confirm if you would like for me to correct the TD invoice as shown in the attached.

Thank you,
Ashley

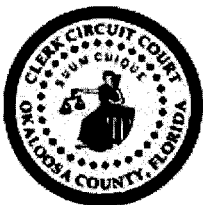

Ashley S. Endris
Accountant, Okaloosa County Clerk of Courts
Tel: (850) 689-5000 x 4382
aendris@okaloosaclerk.com | www.okaloosaclerk.com
302 N. Wilson Street, Suite 203, Crestview, FL 32536



How am I Doing?

PLEASE NOTE: Florida has a very broad public records law. Email communications to or from Okaloosa County Clerk of Court employees are considered public records and are available to the public and media upon request. Your e-mail communications, including your email address, are subject to public disclosure. This email is intended for the addressee(s) indicated above only. If you have received this email in error, please delete it immediately.

MARUTI INVOICE GRANTS WORKSHEET

Invoice No.: **17-09**

Dates/Period Covered:

June 2017

	Federal & Company Deductions in Red					PARATRANSIT	
Logisticare	\$ 8,794.188	\$ 3,830.268	\$ 15,834.234		\$ 28,458.690	\$ 28,458.690	
PP	\$ 1,734.018	\$ 97.266	\$ 218.010	\$ (485.000) \$ (7.000)	\$ 1,557.294	\$ 1,557.294	
Voc. Rehab	\$ 117.390				\$ 117.390	\$ 117.390	
A2C	\$ 382.356	\$ 73.788	\$ 6.708		\$ 462.852	\$ 462.852	
Secure Transportation	\$ 10,424.232	\$ 3,608.904	\$ 4,997.460		\$ 19,030.596	\$ 19,030.596	
DOC					\$ -	\$ -	
					\$ 49,626.822	\$ 49,626.822	
					701542 (50%)	\$ 24,813.411	\$ 24,813.411
					701543 (25%)	\$ 12,406.706	\$ 12,406.706
					70544 (25%)	\$ 12,406.706	\$ 12,406.706

COA - Income							
COA (VRH Expenses)	\$ 1,056.510	\$ 5,312.736			\$ 6,369.246	\$ 6,369.246	
COA Reimbursement	\$ (3,027.030)				\$ (3,027.030)	\$ (3,027.030)	
COA NET EXPENSES (chargeable to Grant)					\$ 3,342.216	\$ 3,342.216	
R2U - Charge to 5307	\$		1,056.510				
R2R Charge to 70544		(\$3342.216 - \$1056.510)	\$ 2,285.706				
		Total \$	3,342.216				
					701542	\$ 1,056.510	\$ 1,056.510
					70544	\$ 2,285.706	\$ 2,285.706

5307, Block, P.I.							
CVW Rt 14, 15 & 16 (100%)	\$8,448.060	(\$897.090)	(\$729.880)		\$6,821.090	\$6,821.090	
					701542 (50%)	\$ 3,410.545	\$ 3,410.545
					70544 (25%)	\$ 1,705.273	\$ 1,705.273
					70544 (25%)	\$ 1,705.273	\$ 1,705.273

701648 - TD							
TD	\$ 53,767.974	\$ 14,405.430	\$ (5,783.000)		\$ 62,390.404	\$ 62,390.404	
TD1	\$ 31,467.228	\$ 2,106.312	\$ (445.000) \$ (888.000)		\$ 32,240.540	\$ 32,240.540	
TD5 (50%)	\$ 38,051.130	\$ 9,243.624	\$ (384.000) \$ (1,460.000)		\$ 22,725.377	\$ 22,725.377	
TDZ	\$ 53.664				\$ 53.664	\$ 53.664	
					701648 (TD)	\$ 117,409.985	\$ 117,409.985
					Total TD reimbursable (701648)	\$ 42,415.000	
					TD BALANCE	\$ 74,994.985	
					TD deficit charged to 5307 / 701542	\$ 37,497.493	
					TD deficit charged to 701543	\$ 18,748.746	
					TD deficit charged to 70544	\$ 18,748.746	

TD5 (50%) \$ 38,051.130 \$ 9,243.624 \$ (384.000) \$ (1,460.000)

\$ 22,725.377 \$ 22,725.377

\$22,725.377 \$22,725.377

FTA 701542, 701543, 70544

FWB Wave \$ 37,387.710 \$ (4,484.740) \$ (729.880)

\$ 32,173.090 \$ 32,173.090

\$ - \$ -

\$ - \$ -

\$ 32,173.090 \$ 32,173.090

701542 (50%)

701543 (25%)

70544 (25%)

\$ 16,086.545

\$ 8,043.273

\$ 8,043.273

CORRIDOR (711542)

Corridor \$ 39,915.950 \$ 690.920 \$ (2,275.070) \$ (729.870)

\$ 37,601.930 \$ 37,601.930

OK. Island \$ 17,018.190 \$ (1,136.130) \$ (729.870)

\$ 15,152.190 \$ 15,152.190

\$ 52,754.120 \$ 52,754.120

(Grant Expended)

\$ 23,146.020

\$ 11,573.010

\$ 11,573.010

\$ 11,573.010

PARATRANSIT SUB-TOTAL

\$ 193,104.400

FIXED ROUTE SUB-TOTAL

\$ 91,748.300

TOTAL NET EXPENSES

\$ 284,852.700

Funding Source Productivity Report

For Date : 2018-03-01 To 2018-03-31

Print Date: 04/19/2018
Print Time: 03:57:29PM

Funds	Count Passengers					Count Of Trips			Hours								Distance (Miles)							
	CEJ	PCA	ESC	Others	Total	Trips	NS	Cancel	Total	Service	Live	DH	Break	Launch	Refuel	Others	Total	Service	Live	DH	Blo.	Pass.	Trip/RH	Trip/SB
	0	0	0	0	0	0	0	1	0.0	0.0	0.0	0.0	0.0	0.0	0.0	0.0	0	0	0	0	0	0	0.00	0.00
ATC	4	0	0	0	4	4	0	0	5.1	✓ 4.0	4.0	0.7	0.0	0.4	0.0	0.0	119	99	99	8	12	95	1.01	1.01
BBB	506	0	18	0	524	506	26	96	229.5	✓ 189.7	189.7	19.4	1.2	19.2	0.0	0.0	3519	2910	2910	426	184	5148	2.67	2.67
LOG	1111	0	150	0	1261	1111	117	210	1006.3	✓ 831.4	831.4	99.5	8.0	64.7	0.0	2.6	18737	15879	15879	1888	971	16070	1.34	1.34
PP	118	2	5	0	125	118	14	48	105.4	✓ 87.3	87.3	9.3	0.6	8.1	0.0	0.1	1643	1380	1380	157	106	1129	1.35	1.35
ST	577	4	68	4	653	549	66	121	495.2	410.4	410.4	45.0	4.5	34.2	0.0	1.1	8571	7167	7167	892	513	6291	1.34	1.34
TD	3279	20	5	148	3452	3279	167	855	2625.2	✓ 2163.1	2163.1	249.3	29.1	179.8	0.0	3.9	41714	34448	34448	4616	2649	27972	1.52	1.52
TD1	1385	77	79	207	1748	1385	84	236	1115.6	✓ 911.5	911.5	113.4	10.2	75.9	0.0	4.5	17058	13885	13885	2119	1054	11140	1.52	1.52
TDS	2098	12	113	109	2332	2098	143	586	1769.4	✓ 1456.8	1456.8	154.4	15.3	136.3	0.0	6.7	32402	27244	27244	3087	2071	26936	1.44	1.44
TDZ							0	4																
VRF	8	0	0	0	8	8	1	1	7.1	✓ 5.9	5.9	0.6	0.1	0.5	0.0	0.0	114	97	97	12	5	77	1.35	1.35

* Bad Data in Odometer

Funding Source Productivity Report

VRF

For Date : 2018-03-01 To 2018-03-31

Print Date: 04/19/2018
Print Time: 03:57:29PM

Funds	Count Passengers					Count Of Trips			Hours								Distance (Miles)							
	CLI	PCA	FSC	Others	Total	Trips	NS	Cancel	Total	Service	Live	DH	Break	Lunch	Refuel	Others	Total	Service	Live	DH	Bl.	Pass.	Trip/RH	Trip/SB
Grand Totals :	9086	115	438	468	10107	9058	618	2158	7358.7	6060.2	6060.2	691.4	69.0	519.2	0.1	18.9	123877	103108	103108	13204	7565	91858		1.49
Average:	826	10	40	43	919	823	56	196	668.97	550.92	550.92	62.85	6.27	47.20	0.01	1.72	11261.5	9373.5	9373.5	1200.3	687.7	918.8		1.49

Passenger Information

<i>Clients</i>	89.90	%
<i>Companions</i>	4.33	%
<i>Attendants</i>	1.14	%
<i>Others</i>	4.63	%
	0.00	
<i>Pass. Per Trip</i>	1.04	
<i>Average Length</i>	35.98	Minutes
<i>Average Distance</i>	10.20	Miles

Requested Trip Information

<i>Total Requested</i>	11834	<i>No Shows</i>	225
<i>Unscheduled</i>	0	<i>Cancel at Door</i>	393
<i>Unscheduled %</i>	0.00 %	<i>No Show %</i>	5.22 %
<i>Cancel Adv.</i>	905		
<i>Late Cancels</i>	8	<i>No Shows Other</i>	0
<i>Same Day</i>	1224	<i>Cancel Other</i>	0
<i>Site Closure</i>	0	<i>Missed</i>	98
<i>User Error</i>	21	<i>Missed/T</i>	2
<i>Cancel %</i>	18.24 %	<i>Missed</i>	0.83 %

Hours Allocation

	Hours	%		Miles	%
<i>Total</i>	7358.68		<i>Total</i>	123877.0	
<i>Service</i>	82.35	%	<i>Service</i>	83.23	%
<i>Live</i>	82.35	%	<i>Live</i>	83.23	%
<i>Deadhead</i>	9.40	%	<i>Deadhead</i>	10.66	%
<i>Brk, Lnch, or Out</i>	8.25	%	<i>Brk, Lnch, or Out</i>	6.11	%

Deadhead (DH) is calculated from pullout to first pickup plus from last dropoff to pullin
Service = Total - DH
Live = Service - all breaks

Ride Date:	2018-03-01 - 2018-03-31	Exclude Lunches - Service:	Y	Service - Exclude Depo to 1st Pick:	Y
Route:	0 - TCCUT2B	Exclude Breaks - Service:	Y	Service - Exclude Last Drop to Depot:	Y
Sort Time:	ActualArriveTime	Exclude Auto Breaks:	Y		
Calculate Miles/Distance:	Partial Odometers	Exclude User Defined Breaks:	Y	Exclude Driver Relief:	Y
		Exclude OutofService-Service:	Y	Exclude Driver Assist:	Y
		Exclude Refuel - Service:	Y	Exclude Driver Return:	Y

* Bad Data in Odometer

Fare Collected Report

For 2018-03-01 to 2018-03-31

Summary Report

Print Date : 04/13/2018

Print Date : 10:06AM

Fare Type	Fare To Collect	Fare Amount	Fare Collected	Trips	Passengers
ATC-AMB	0.00	0.00	0.00	4	4
BB5-AM	0.00	0.00	0.00	19	19
BBB-AM	0.00	0.00	0.00	485	485
BBB-WH	0.00	0.00	0.00	2	2
LOG-AM	0.00	0.00	0.00	766	766
LOG-WH	0.00	0.00	0.00	345	345
N/C	0.00	0.00	0.00	0	542
PP-AMB	446.00	495.00	446.00	70	80
PP-WH	162.00	163.00	162.00	48	48
ST-AM	0.00	0.00	0.00	312	314
ST-WC	0.00	0.00	0.00	237	265
TD-AM	6,910.00	6,953.00	6,910.00	3,277	3313
TDI-AM	691.00	689.00	691.00	482	557
TDI-WH	886.00	903.00	886.00	903	903
TD5-AM	1,799.00	1,828.00	1,799.00	1,719	1749
TD5-WH	367.00	379.00	367.00	379	379
TD-WH	2.00	2.00	2.00	2	2
TDZ-AM	0.00	0.00	0.00	374	374
VRF-WC	0.00	0.00	0.00	8	8
Grand Total:	11,263.00	11,412.00	11,263.00	9,432	10155



April 12, 2018

Walton County Council on Aging
1154 Baldwin Ave.
Defuniak Springs, FL 32435
Tel.850-892-8165 01
Fax 850-892-8169

Dear Kay Brady,

Maruti Fleet and Management, provided transportation in support of the **Title OA3B** program for the month of **March 2018**. The charge for this transportation is **\$3,998.33**.

Please make check payable to Maruti Fleet and Management and mail to the address below at your earliest convenience.

If you have any questions, please contact me at 850-833-9173. Thank you for the privilege of serving you.

Respectfully,

A handwritten signature in black ink that reads "Crystal Q. Myers" followed by a horizontal line extending to the right.

Maruti Fleet & Management
600 Transit Way
Fort Walton Beach, FL 32547

Trip Count By Funding Source

Funding Source: BBB

Client Name	Client ID Date	Booking ID	Pickup			Dropoff			Fare Amount	FS Amount	Total Amount	
			Time	Odometer	Address	Time	Odometer	Address				
Barlow, Callie					Trips:	24			\$0.00	\$380.64	\$380.64	
Barnett, Millie					Trips:	18			\$0.00	\$48.24	\$48.24	
Bectle, Edythe					Trips:	2			\$0.00	\$9.00	\$9.00	
Braun, Patricia					Trips:	18			\$0.00	\$127.44	\$127.44	
Brooks, Gladys					Trips:	30			\$0.00	\$29.40	\$29.40	
Cartley, Janice					Trips:	43			\$0.00	\$700.04	\$700.04	
Elison, Maxine					Trips:	19			\$0.00	\$51.30	\$51.30	
Evans, Vicki					Trips:	24			\$0.00	\$19.68	\$19.68	
Faires, Carol					Trips:	41			\$0.00	\$275.52	\$275.52	
Flood, Lillian					Trips:	26			\$0.00	\$109.46	\$109.46	
Foster, Evelyn					Trips:	35			\$0.00	\$558.95	\$558.95	
Gaines, June					Trips:	16			\$0.00	\$76.96	\$76.96	
Heath, Ina					Trips:	21			\$0.00	\$88.41	\$88.41	
Hicks, Roy					Trips:	1			\$0.00	\$8.02	\$8.02	
Klivington, Paul					Trips:	38			\$0.00	\$157.70	\$157.70	
Long, Joy					Trips:	3			\$0.00	\$5.94	\$5.94	
Nelson, Evelyn					Trips:	20			\$0.00	\$56.00	\$56.00	
Patrick, Lula Mae					Trips:	35			\$0.00	\$562.80	\$562.80	
Perritt, Doris					Trips:	25			\$0.00	\$69.14	\$69.14	
Petrick, Nancy					Trips:	16			\$0.00	\$32.32	\$32.32	
Tanguay, Jeanne					Trips:	25			\$0.00	\$82.25	\$82.25	
Whipkey, Marilyn					Trips:	26			\$0.00	\$549.12	\$549.12	
Sub Total Trips:						506	Sub Total Fare / FS Amount:			\$0.00	\$3998.33	\$3998.33

Total Trips: 506

Grand Total Fare Amount: \$0.00
Grand Total FS Amount: \$3998.33
Grand Total Amount: \$3998.33

Individual Fixed

Funding Source Productivity Report

For Date : 2018-03-01 To 2018-03-31

Print Date: 04/17/2018
Print Time: 01:35:07PM

VRF

Funds	Count Passengers					Count Of Trips			Hours							Distance (Miles)							
	CLI	PCA	ESC	Others	Total	Trips	NS	Cancel	Total	Service	Live	DH	Break	Lunch	Refuel	Others	Total	Service	Live	DH	Blo.	Pass.	Trip/RH Trip/SH
Grand Totals :	46	0	0	0	46	46	0	2158	288.3	287.3	276.7	10.5	0.0	1.0	0.0	0.0	3761	3761	3500	262	0	3490	0.16
Average:	5	0	0	0	5	5	0	216	28.83	28.73	27.67	1.05	0.00	0.10	0.00	0.00	376.1	376.1	350.0	26.2	0.0	4.6	0.17

Passenger Information

Requested Trip Information

Hours Allocation

Miles Allocation

Clients	100.00	%	Total Requested	2204	No Shows	0	Total*	288.25	Hours	Total	3761.4	Miles
Companions	0.00	%	Unscheduled	0	Cancel at Door	0	Service	99.65	%	Service	100.00	%
Attendants	0.00	%	Unscheduled %	0.00	No Show %	0.00	Live	96.01	%	Live	93.04	%
Others	0.00	%	Cancel Adv.	905			Deadhead	3.64	%	Deadhead	6.96	%
	0.00		Late Cancels	8	No Shows Other	0	Brk, Lnch, or Out	0.35	%	Brk, Lnch, or Out	0.00	%
Pass. Per Trip	1.00		Same Day	1224	Cancel Other	0						
Average Length	368.98	Minutes	Site Closure	0	Missed	1						
Average Distance	76.08	Miles	User Error	21	Missed/T	0						
			Cancel %	97.91	Missed	0.05						

*Minus 1.0 Lunch
Net = 287.25
JW*

Deadhead (DH) is calculated from pullout to first pickup plus from last dropoff to pullin
Service = Total - DH
Live = Service - all breaks

Ride Date	2018-03-01 - 2018-03-31	<i>Furb Wave</i>	Exclude Lunches - Service	Y	Service - Exclude Depo to 1st Pick	N
Route	ZRT 1-1 - ZRT 1-2B		Exclude Breaks - Service	Y	Service - Exclude Last Drop to Depot	N
Sort Time:	ActualArriveTime		Exclude Auto Breaks:	Y		
Calculate Miles/Distance	Full Odometers		Exclude User Defined Breaks	Y	Exclude Driver Relief	Y
			Exclude Out of Service - Service:	Y	Exclude Driver Assist	Y
			Exclude Refuel - Service	Y	Exclude Driver Return	N

* Bad Data in Odometer

Funding Source Productivity Report

For Date : 2018-03-01 To 2018-03-31

Print Date: 04/17/2018

Print Time: 01:35:07PM

Funds	Count Passengers					Count Of Trips			Hours								Distance (Miles)						Trip/RH	Trip/SH
	CLI	PCA	ESC	Others	Total	Trips	NS	Cancel	Total	Service	Live	DH	Break	Lunch	Refuel	Others	Total	Service	Live	DH	Blk.	Pass.		
	0	0	0	0	0	0	0	1	0.0	0.0	0.0	0.0	0.0	0.0	0.0	0.0	0	0	0	0	0	0	0.00	0.00
BBB							0	96																
LOG							0	210																
PP							0	48																
ST							0	121																
TD							0	855																
TD1							0	236																
TD5							0	586																
TDZ	46	0	0	0	46	46	0	4	288.3	287.3	276.7	10.5	0.0	1.0	0.0	0.0	3761	3761	3500	262	0	3490	0.17	0.16
VRF							0	1																

Breaks
 ↓
 $288.25 - 1.0 = 287.25 \text{ Hours}$
 ↑
Total Hours

THANK

* Bad Data in Odometer

Funding Source Productivity Report

For Date : 2018-03-01 To 2018-03-31

Print Date: 04/12/2018
Print Time: 03:11:15PM

VRF

Funds	Count Passengers					Count Of Trips			Hours								Distance (Miles)							
	CLJ	PCA	ESC	Others	Total	Trips	NS	Cancel	Total	Service	Live	DH	Break	Lunch	Refuel	Others	Total	Service	Live	DH	Blk.	Pass.	Trip/RH	Trip/SR
Grand Totals :	44	0	0	0	44	44	0	2158	269.5	269.5	259.5	9.9	0.0	0.0	0.0	0.0	2933	2933	2656	277	0	2656		0.16
Average:	4	0	0	0	4	4	0	216	26.95	26.95	25.95	0.99	0.00	0.00	0.00	0.00	293.3	293.3	265.6	27.7	0.0	4.4		0.17

Passenger Information

Requested Trip Information

Hours Allocation

Miles Allocation

<i>Clients</i>	100.00	%	<i>Total Requested</i>	2202	<i>No Shows</i>	0	<i>Total</i>	269.49	Hours	<i>Total</i>	2933.3	Miles
<i>Companions</i>	0.00	%	<i>Unscheduled</i>	0	<i>Cancel at Door</i>	0	<i>Service</i>	100.00	%	<i>Service</i>	100.00	%
<i>Attendants</i>	0.00	%	<i>Unscheduled %</i>	0.00 %	<i>No Show %</i>	0.00 %	<i>Live</i>	96.31	%	<i>Live</i>	90.54	%
<i>Others</i>	0.00	%	<i>Cancel Adv.</i>	905			<i>Deadhead</i>	3.69	%	<i>Deadhead</i>	9.46	%
	0.00		<i>Late Cancels</i>	8	<i>No Shows Other</i>	0	<i>Brk, Lnch, or Out</i>	0.00	%	<i>Brk, Lnch, or Out</i>	0.00	%
<i>Pass. Per Trip</i>	1.00		<i>Same Day</i>	1224	<i>Cancel Other</i>	0						
<i>Average Length</i>	353.93	Minutes	<i>Site Closure</i>	0	<i>Missed</i>	1						
<i>Average Distance</i>	60.36	Miles	<i>User Error</i>	21	<i>Missed/T</i>	0						
			<i>Cancel %</i>	98.00 %	<i>Missed</i>	0.05 %						

Deadhead (DH) is calculated from pullout to first pickup plus from last dropoff to pullin
Service = Total - DH
Live = Service - all breaks

Ride Date:	2018-03-01 -- 2018-03-31	Exclude Lunches - Service:	Y	Service - Exclude Depo to 1st Pick:	N
Route:	ZRT 2-1 - ZRT 2-2B	Exclude Breaks - Service:	Y	Service - Exclude Last Drop to Depot:	N
Sort Time:	Actual/ArriveTime	Exclude Auto Breaks:	Y		
Calculate Miles/Distance:	Full Odometers	Exclude User Defined Breaks:	Y	Exclude Driver Relief:	Y
		Exclude Out of Service - Service:	Y	Exclude Driver Assist:	Y
		Exclude Refuel - Service:	Y	Exclude Driver Return:	N

FWB wave

* Bad Data in Odometer

VRF

Fixed 385

Funding Source Productivity Report

For Date : 2018-03-01 To 2018-03-31

Print Date: 04/12/2018
Print Time: 03:12:03PM

Funds	Count Passengers					Count Of Trips			Hours								Distance (Miles)						
	CLI	PCA	ESC	Others	Total	Trips	NS	Cancel	Total	Service	Live	DH	Break	Lunch	Refuel	Others	Total	Service	Live	DH	Bl.	Pass.	Trip/RH/Trip/SH
Grand Totals :	44	0	0	0	44	44	0	2158	298.2	298.2	289.9	8.2	0.0	0.0	0.0	0.0	3544	3544	3333	211	0	3333	0.15
Average:	4	0	0	0	4	4	0	216	29.82	29.82	28.99	0.82	0.00	0.00	0.00	0.00	354.4	354.4	333.3	21.1	0.0	4.4	0.15

Passenger Information

Requested Trip Information

Hours Allocation

Miles Allocation

Clients	100.00	%	Total Requested	2202	No Shows	0	Total	298.18	Hours	Total	3544.2	Miles
Companions	0.00	%	Unscheduled	0	Cancel at Door	0	Service	108.00	%	Service	100.00	%
Attendants	0.00	%	Unscheduled %	0.00	No Show %	0.00	Live	97.23	%	Live	94.04	%
Others	0.00	%	Cancel Adv.	905			Deadhead	2.76	%	Deadhead	5.96	%
	0.00		Late Cancels	8	No Shows Other	0	Brk, Lnch, or Out	0.00	%	Brk, Lnch, or Out	0.00	%
Pass. Per Trip	1.00		Same Day	1224	Cancel Other	0						
Average Length	395.36	Minutes	Site Closure	0	Missed	1						
Average Distance	75.75	Miles	User Error	21	Missed/T	0						
			Cancel %	98.00	Missed	0.05						

Deadhead (DH) is calculated from pullout to first pickup plus from last dropoff to pull in
Service = Total - DH
Live = Service - all breaks

Ride Date	2018-03-01 - 2018-03-31	Exclude Lunches - Service	Y	Service - Exclude Depo to 1st Pick	N
Route	ZRT 3-1 - ZRT 3-3 <i>35</i>	Exclude Breaks - Service	Y	Service - Exclude Last Drop to Depot	N
Sort Time	ActualArriveTime	Exclude Auto Breaks	Y		
Calculate Miles/Distance	Full Odometers	Exclude User Defined Breaks	Y	Exclude Driver Relief	Y
		Exclude Out of Service - Service	Y	Exclude Driver Assist	Y
		Exclude Refuel - Service	Y	Exclude Driver Return	N

EWB Wave

* Bad Data in Odometer

Funding Source Productivity Report

For Date : 2018-03-01 To 2018-03-31

Print Date: 04/12/2018
Print Time: 03:12:56PM

VRF

Funds	Count Passengers					Count Of Trips			Hours								Distance (Miles)						Trip/RH/trip/SH
	CT.I	PCA	ESC	Others	Total	Trips	NS	Cancel	Total	Service	Live	DH	Break	Lunch	Refuel	Others	Total	Service	Live	DH	Bl.	Pass.	
Grand Totals :	44	0	0	0	44	44	0	2158	287.2	287.2	276.9	10.3	0.0	0.0	0.0	0.0	3336	3336	3173	162	0	3173	0.15
Average:	4	0	0	0	4	4	0	216	28.72	28.72	27.69	1.03	0.00	0.00	0.00	0.00	333.6	333.6	317.3	16.2	0.0	4.4	0.16

Passenger Information

Requested Trip Information

Hours Allocation

Miles Allocation

Clients	100.00	%	Total Requested	2202	No Shows	0	Total	287.20	Hours	Total	3335.7	Miles
Companions	0.00	%	Unscheduled	0	Cancel at Door	0	Service	100.00	%	Service	100.00	%
Attendants	0.00	%	Unscheduled %	0.00	No Show %	0.00	Live	96.42	%	Live	95.14	%
Others	0.00	%	Cancel Adv.	905			Deadhead	3.57	%	Deadhead	4.86	%
	0.00		Late Cancels	8	No Shows Other	0	Brk, Lnch, or Out	0.00	%	Brk, Lnch, or Out	0.00	%
Pass. Per Trip	1.00		Same Day	1224	Cancel Other	0						
Average Length	377.64	Minutes	Site Closure	0	Missed	1						
Average Distance	72.12	Miles	User Error	21	Missed/T	0						
			Cancel %	98.00	Missed	0.05						

Deadhead (DH) is calculated from pullout to first pickup plus from last dropoff to pullin
Service = Total - DH
Live = Service - all breaks

Ride Date:	2018-03-01 -- 2018-03-31	Exclude Lunches - Service:	Y	Service - Exclude Depo to 1st Pick:	N
Route:	ZRT 4-1 - ZRT 4-2B	Exclude Breaks - Service:	Y	Service - Exclude Last Drop to Depot:	N
Sort Time:	Actual/Arrive Time	Exclude Auto Breaks:	Y		
Calculate Miles/Distance:	Full Odometers	Exclude User Defined Breaks:	Y	Exclude Driver Relief:	Y
		Exclude Out of Service - Service:	Y	Exclude Driver Assist:	Y
		Exclude Refuel - Service:	Y	Exclude Driver Return:	N

FWB
Wuuu

Funding Source Productivity Report

For Date : 2018-03-01 To 2018-03-31

Print Date: 04/12/2018
Print Time: 03:13:51PM

VRF

Funds	Count Passengers					Count Of Trips			Hours							Distance (Miles)								
	CLI	PCA	ESC	Others	Total	Trips	NS	Cancel	Total	Service	Live	DH	Break	Lunch	Refuel	Others	Total	Service	Live	DH	Blk.	Pass.	Trip/Rel	Trip/SB
Grand Totals :	22	0	0	0	22	22	0	2158	266.6	244.6	237.1	7.5	15.0	7.0	0.0	0.0	5065	3502	3496	6	1563	0		0.09
Average:	2	0	0	0	2	2	0	216	26.66	24.46	23.71	0.75	1.50	0.70	0.00	0.00	506.5	350.2	349.6	0.6	156.3	2.2		0.09

Passenger Information			Requested Trip Information			Hours Allocation			Miles Allocation			
Clients	100.00	%	Total Requested	2180	No Shows	0	Total	266.60	Hours	Total	5065.2	Miles
Companions	0.00	%	Unscheduled	0	Cancel at Door	0	Service	91.75	%	Service	69.14	%
Attendants	0.00	%	Unscheduled %	0.00	No Show %	0.00	Live	88.92	%	Live	69.03	%
Others	0.00	%	Cancel Adv.	905			Deadhead	2.82	%	Deadhead	0.11	%
	0.00		Late Cancels	8	No Shows Other	0	Brk, Lnch, or Out	8.25	%	Brk, Lnch, or Out	30.86	%
Pass. Per Trip	1.00		Same Day	1224	Cancel Other	0						
Average Length	646.55	Minutes	Site Closure	0	Missed	1						
Average Distance	158.93	Miles	User Error	21	Missed/T	0						
			Cancel %	98.99	Missed	0.05						

- Lunch
- Break
244.60

Deadhead (DH) is calculated from pullout to first pickup plus from last dropoff to pullin
Service = Total - DH
Live = Service - all breaks

Ride Date:	2018-03-01 - 2018-03-31	Exclude Lunches - Service:	Y	Service - Exclude Depo to 1st Pick:	N
Route:	ZRT 14-1 - ZRT 14-2	Exclude Breaks - Service:	Y	Service - Exclude Last Drop to Depot:	N
Sort Time:	Actual Arrive Time	Exclude Auto Breaks:	Y		
Calculate Miles/Distance:	Full Odometers	Exclude User Defined Breaks:	Y	Exclude Driver Relief:	Y
		Exclude Out of Service - Service:	Y	Exclude Driver Assist:	Y
		Exclude Refuel - Service:	Y	Exclude Driver Return:	N

+15
Crestview

* Bad Data in Odometer

Funding Source Productivity Report

For Date : 2018-03-01 To 2018-03-31

Print Date: 04/12/2018
Print Time: 03:14:49PM

VRF

Funds	Count Passengers					Count Of Trips			Hours								Distance (Miles)							
	CLI	PCA	ESC	Others	Total	Trips	NS	Cancel	Total	Service	Live	DH	Break	Lunch	Refuel	Others	Total	Service	Live	DH	Blo.	Pass.	Trip/RH	Trip/SH
Grand Totals :	44	0	0	0	44	44	0	2158	270.5	270.5	254.5	16.0	0.0	0.0	0.0	0.0	2757	2757	2462	296	0	2462		0.16
Average:	4	0	0	0	4	4	0	216	27.05	27.05	25.45	1.60	0.00	0.00	0.00	0.00	275.7	275.7	246.2	29.6	0.0	4.4		0.17

Passenger Information			Requested Trip Information			Hours Allocation			Miles Allocation			
<i>Clients</i>	100.00	%	<i>Total Requested</i>	2202	<i>No Shows</i>	0	<i>Total</i>	270.47	Hours	<i>Total</i>	2757.3	Miles
<i>Companions</i>	0.00	%	<i>Unscheduled</i>	0	<i>Cancel at Door</i>	0	<i>Service</i>	100.00	%	<i>Service</i>	100.00	%
<i>Attendants</i>	0.00	%	<i>Unscheduled %</i>	0.00 %	<i>No Show %</i>	0.00 %	<i>Live</i>	94.09	%	<i>Live</i>	89.28	%
<i>Others</i>	0.00	%	<i>Cancel Adv.</i>	905			<i>Deadhead</i>	5.91	%	<i>Deadhead</i>	10.72	%
	0.00		<i>Late Cancels</i>	8	<i>No Shows Other</i>	0	<i>Brk, Lnch, or Out</i>	0.00	%	<i>Brk, Lnch, or Out</i>	0.00	%
<i>Pass. Per Trip</i>	1.00		<i>Same Day</i>	1224	<i>Cancel Other</i>	0						
<i>Average Length</i>	347.02	Minutes	<i>Site Closure</i>	0	<i>Missed</i>	1						
<i>Average Distance</i>	55.95	Miles	<i>User Error</i>	21	<i>Missed/T</i>	0						
			<i>Cancel %</i>	98.00 %	<i>Missed</i>	0.05 %						

Deadhead (DH) is calculated from pullout to first pickup plus from last dropoff to pullin
 Service = Total DH
 Live = Service - all breaks

Ride Date:	2018-03-01 - 2018-03-31	Exclude Lunches - Service:	Y	Service - Exclude Depo to 1st Pick:	N
Route:	ZRT 20-1 - ZRT 20-4	Exclude Breaks - Service:	Y	Service - Exclude Last Drop to Depot:	N
Sort Time:	ActualArriveTime	Exclude Auto Breaks:	Y		
Calculate Miles/Distance:	Full Odometers	Exclude User Defined Breaks:	Y	Exclude Driver Relief:	Y
		Exclude Out of Service - Service:	Y	Exclude Driver Assist:	Y
		Exclude Refuel - Service:	Y	Exclude Driver Return:	N

OK Island

Funding Source Productivity Report

VRF

For Date : 2018-03-01 To 2018-03-31

Print Date: 04/12/2018
Print Time: 03:15:47PM

Funds	Count Passengers					Count Of Trips			Hours								Distance (Miles)							
	CLI	PCA	ESC	Others	Total	Trips	NS	Cancel	Total	Service	Live	DH	Break	Lunch	Refuel	Others	Total	Service	Live	DH	Blk.	Pass.	Trip/RII	Trip/SH
Grand Total:	44	0	0	0	44	44	0	2158	262.7	262.7	244.1	18.5	0.0	0.0	0.0	0.0	5101	5101	4780	321	0	4780		0.17
Average:	4	0	0	0	4	4	0	216	26.27	26.27	24.41	1.85	0.00	0.00	0.00	0.00	510.1	510.1	478.0	32.1	0.0	4.4		0.18

Passenger Information

Requested Trip Information

Hours Allocation

Miles Allocation

<i>Clients</i>	100.00	%	<i>Total Requested</i> 2202	No Shows	0
<i>Companions</i>	0.00	%	<i>Unscheduled</i> 0	<i>Cancel at Door</i>	0
<i>Attendants</i>	0.00	%	<i>Unscheduled %</i> 0.00 %	<i>No Show %</i>	0.00 %
<i>Others</i>	0.00	%	<i>Cancel Adv.</i> 905		
	0.00		<i>Late Cancels</i> 8	<i>No Shows Other</i>	0
<i>Pass. Per Trip</i>	1.00		<i>Same Day</i> 1224	<i>Cancel Other</i>	0
<i>Average Length</i>	332.93	Minutes	<i>Site Closure</i> 0	<i>Missed</i>	1
<i>Average Distance</i>	108.63	Miles	<i>User Error</i> 21	<i>Missed/T</i>	0
			<i>Cancel %</i> 98.00 %	<i>Missed</i>	0.05 %

<i>Total</i>	262.69	Hours	<i>Total</i>	5101.0	Miles
<i>Service</i>	100.00	%	<i>Service</i>	100.00	%
<i>Live</i>	92.94	%	<i>Live</i>	93.70	%
<i>Deadhead</i>	7.06	%	<i>Deadhead</i>	6.30	%
<i>Brk, Lnch, or Out</i>	0.00	%	<i>Brk, Lnch, or Out</i>	0.00	%

Deadhead (DH) is calculated from pullout to first pickup plus from last dropoff to pullin
 Service = Total - DH
 Live = Service - all breaks

Ride Date: 2018-03-01 - 2018-03-31	Exclude Lunches - Service: Y	Service - Exclude Depo to 1st Pick: N
Route: ZRT 30-1 - ZRT 30-4	Exclude Breaks - Service: Y	Service - Exclude Last Drop to Depot: N
Sort Time: ActualArriveTime	Exclude Auto Breaks: Y	
Calculate Miles/Distance: Full Odometers	Exclude User Defined Breaks: Y	Exclude Driver Relief: Y
	Exclude OutofService - Service: Y	Exclude Driver Assist: Y
	Exclude Refuel - Service: Y	Exclude Driver Return: N

CORVID ON

* Bad Data in Odometer

Funding Source Productivity Report

For Date : 2018-03-01 To 2018-03-31

Print Date: 04/12/2018
Print Time: 03:16:35PM

VRF

Funds	Count Passengers					Count Of Trips			Hours								Distance (Miles)						Trip/RB	Trip/SP
	CLI	PCA	ESC	Others	Total	Trips	NS	Cancel	Total	Service	Live	DH	Break	Lunch	Refuel	Others	Total	Service	Live	DH	Blk.	Pass.		
Grand Totals :	44	0	0	0	44	44	0	2158	255.4	255.4	238.2	17.2	0.0	0.0	0.0	0.0	2670	2670	2441	229	0	2441	0.17	
Average:	4	0	0	0	4	4	0	216	25.54	25.54	23.82	1.72	0.00	0.00	0.00	0.00	267.0	267.0	244.1	22.9	0.0	4.4	0.18	

Passenger Information

Clients	100.00	%
Companions	0.00	%
Attendants	0.00	%
Others	0.00	%
	0.00	
Pass. Per Trip	1.00	
Average Length	324.84	Minutes
Average Distance	55.48	Miles

Requested Trip Information

Total Requested	2202	No Shows	0
Unscheduled	0	Cancel at Door	0
Unscheduled %	0.00 %	No Show %	0.00 %
Cancel Adv.	905		
Late Cancels	8	No Shows Other	0
Same Day	1224	Cancel Other	0
Site Closure	0	Missed	1
User Error	21	Missed/T	0
Cancel %	98.00 %	Missed	0.05 %

Hours Allocation

Total	255.40	Hours
Service	100.00	%
Live	93.27	%
Deadhead	6.73	%
Brk, Lnch, or Out	0.00	%

Miles Allocation

Total	2670.0	Miles
Service	100.00	%
Live	91.43	%
Deadhead	8.57	%
Brk, Lnch, or Out	0.00	%

Deadhead (DH) is calculated from pullout to first pickup plus from last dropoff to pullin
Service = Total - DH
Live = Service - all breaks

Ride Date:	2018-03-01 - 2018-03-31	Exclude Lunches - Service:	Y	Service - Exclude Depo to 1st Pick:	N
Route:	ZRT 32-1 - ZRT 32B	Exclude Breaks - Service:	Y	Service - Exclude Last Drop to Depot:	N
Sort Time:	Actual/Arrive Time	Exclude Auto Breaks:	Y		
Calculate Miles/Distance:	Full Odometers	Exclude User Defined Breaks:	Y	Exclude Driver Relief:	Y
		Exclude Out of Service - Service:	Y	Exclude Driver Assist:	Y
		Exclude Refuel - Service:	Y	Exclude Driver Return:	N

* Bad Data in Odometer

Version 14.0.12.0

Funding Source Productivity Report

VRF

For Date : 2018-03-01 To 2018-03-31

Print Date: 04/12/2018
Print Time: 03:17:36PM

Funds	Count Passengers					Count Of Trips			Hours								Distance (Miles)						Trip/RH	Trip/SB
	CLI	PCA	ESC	Others	Total	Trips	NS	Cancel	Total	Service	Live	DH	Break	Lunch	Refuel	Others	Total	Service	Live	DH	Blk.	Pass.		
Grand Totals :	44	0	0	0	44	44	0	2158	271.2	271.2	253.1	18.1	0.0	0.0	0.0	0.0	3380	3380	3006	374	0	3006	0.16	
Average:	4	0	0	0	4	4	0	216	27.12	27.12	25.31	1.81	0.00	0.00	0.00	0.00	338.0	338.0	300.6	37.4	0.0	4.4	0.17	

Passenger Information

Clients	100.00	%
Companions	0.00	%
Attendants	0.00	%
Others	0.00	%
	0.00	
Pass. Per Trip	1.00	
Average Length	345.07	Minutes
Average Distance	68.31	Miles

Requested Trip Information

Total Requested	2202	No Shows	0
Unscheduled	0	Cancel at Door	0
Unscheduled %	0.00 %	No Show %	0.00 %
Cancel Adv.	905		
Late Cancels	8	No Shows Other	0
Same Day	1224	Cancel Other	0
Site Closure	0	Missed	1
User Error	21	Missed/T	0
Cancel %	98.00 %	Missed	0.05 %

Hours Allocation

Total	271.18	Hours
Service	100.00	%
Live	93.31	%
Deadhead	6.69	%
Brk, Luch, or Out	0.00	%

Miles Allocation

Total	3379.8	Miles
Service	100.00	%
Live	88.93	%
Deadhead	11.07	%
Brk, Luch, or Out	0.00	%

Deadhead (DH) is calculated from pullout to first pickup plus from last dropoff to pullin
Service = Total - DH
Live = Service - all breaks

Ride Date:	2018-03-01 - 2018-03-31	Exclude Lunches - Service:	Y	Service - Exclude Depo to 1st Pick:	N
Route:	ZRT 33-1 - ZRT 33-2	Exclude Breaks - Service:	Y	Service - Exclude Last Drop to Depot:	N
Sort Time:	ActualArriveTime	Exclude Auto Breaks:	Y		
Calculate Miles/Distance:	Full Odometers	Exclude User Defined Breaks:	Y	Exclude Driver Relief:	Y
		Exclude Out of Service - Service:	Y	Exclude Driver Assist:	Y
		Exclude Refuel - Service:	Y	Exclude Driver Return:	N

Corridor

EVENT SUMMARY (ROUTESUM) REPORT
MARCH 01, 2018 - MARCH 31, 2018
FORT WALTON BEACH, FL - OKALOOSA COUNTY

Revenue and Ridership By Route

Route	Current Revenue	Unclassified Revenue	Dump Count	Preset	Token Count	Ticket Count	Pass Count	Bill Count	Ridership
1	1,603.43	119.23	153	748	0	0	1,148	827	2,041
2	1,273.73	100.74	77	424	0	0	898	620	1,527
3	438.74	14.58	22	181	0	0	253	256	509
4	1,160.70	95.39	102	417	0	0	876	647	1,640
5	102.57	2.02	3	38	0	0	79	53	153
14	558.13	107.03	168	212	0	0	144	409	454
15	1.00	1.00	1	0	0	0	0	1	0
20	1,121.60	50.25	31	491	0	0	1,112	539	1,634
30	888.95	11.95	19	457	0	0	888	422	1,299
32	697.61	20.46	29	322	0	0	484	360	806
33	456.25	19.20	21	171	0	0	296	248	513
TOTAL.	8,302.71	541.85	626	3,461	0	0	6,178	4,382	10,576

4579.17
+ 286.00 * (56/62)
✓ \$4865.17

2042.61

+ 286.00
\$8588.71

Route 1 Current Revenue - \$1,889.43 (\$1,603.43 + \$286); Collected by Brown on 3/19 @ 5/20 in vehicles 99 & 101, respectively)
Ridership - 2,230

Total Current Revenue - \$8,588.71 ✓
Ridership - 10,765
Muller
6/4

**DEPARTMENT OF EDUCATION
VOCATIONAL REHABILITATION SERVICES
AUTHORIZATION AND BILLING INVOICE**

Return To: VOCATIONAL REHABILITATION
119 Beal Pkwy S E, Suite #101
FORT WALTON BEACH, FL 32548

INVOICE #: **ELQT604**

EXP. OPTION: A2

GRANT #: B2708

FOR: Shastela Gamble
419 A Lakeview St.
Mary Esther, FL 32569

ID#: VR0401495 CASE# 05

MEDICAID NO:

INSURANCE CO:

POLICY NO:

VENDOR: VF596000765016
OKALOOSA COUNTY BOCC OKALOOSA
COUNTY BOARD OF COUNTY
302 N WILSON STREET, SUITE 203
CRESTVIEW, FL 325360000

EMPLOYER INS:

POLICY NO:

OBJECT CODE: 252095

ORG. CODE: 48800201108

FUND CODE: 10

March Invoice

SERVICE TO BE PROVIDED :	FEE CODE	AUTHORIZED AMOUNT	BILLED AMOUNT
--------------------------	----------	-------------------	---------------

Pursuant to Rule 60A-1.030(3)(d) and 60A-1.032(1)(g)&(h) the following transaction(s) are not subject to the one percent transaction fee.

001	FARES OR MILEAGE FOR CLIENTS	H10600	\$60.00
	Item/Hour 3/15/2018	3.00 @	\$20.00
Total Amount: \$60.00		Customer share: (0%)	\$0.00
		VR share:	100% \$60.00

Comments:

Coupon books for Transportation

If total amount differs, the customer share will not exceed 0%.

STATE TAX EXEMPT #: 85-801-2631862C-2
Customer share: (0%) \$0.00 TOTAL BILLED TO VR: \$60.00

Brian Mingo 5557 3/15/2018

COUNSELOR APPROVAL CO # DATE

Diane Jackson 3/15/2018

SUPERVISOR APPROVAL DATE

**VENDOR COPY
Keep for your records
Do NOT Return**

I certify, by evidence of my signature below, the above information is true and correct; the goods and services have been satisfactorily received and payment is now due. I understand that the office of the Chief Financial Officer reserves the right to require additional documentation and/or conduct periodic post-audits of any agreement.

COUNSELOR APPROVAL FOR PAYMENT DATE

ALL SERVICES WERE PROVIDED IN CONFORMANCE WITH SECTION 504 OF REHABILITATION ACT AND WITHOUT REGARD TO THE CLIENT'S RACE, COLOR, DISABILITY OR NATIONAL ORIGIN AS REQUIRED BY TITLE VI OF THE CIVIL RIGHTS ACT.

PARATRANSIT INVOICE

Funding Source	Paratransit Gross Expenses	Less Co-Pays/Program Income	Total Net	Grant \$	Grant #	Grant/Fund Charged
Logisticare, Secure, PP, Voc Rehab, Access2Care, DOC	\$44,842.99	\$658.00	\$44,184.99	\$44,184.99	70544	Program Income
	\$5,433.48	\$3,998.33	\$1,435.15	\$717.58	70544	Program Income
COA (BBB) R2R				\$717.58	701841	FDOT-5311 (50%)
COA (BBB) UZA & Rural/Urban	\$768.07		\$768.07	\$768.07	701742	FTA-5307
TD UZA, Rural/UZA, TD1, TD5, TDZ	\$151,634.34	\$10,754.00	\$140,880.34			
TD Less Reimbursable (CTD Trip Invoice)			\$38,722.00	\$38,722.00	701748	CTD
TD Remaining Balance			\$102,158.34	\$51,079.17	701841	FDOT-5311 (50%)
TD Remaining Balance				\$51,079.17	701843	FDOT-Block (50%)
Other Exp/Rev			\$60.00		0141	Transit Local
Total Paratransit	\$202,678.88	\$15,410.33	\$187,328.55	\$187,268.55		

FIXED ROUTE INVOICE

Route	Fixed Route Gross Expenses	Less Farebox/Coupons	Total Net	Grant \$	Grant #	Grant/Fund Charged
CVW Rt 14, 15 & 16	\$8,203.88	\$1,039.63	\$7,164.25	\$3,582.13	0141	Transit Local
CVW Rt 14, 15 & 16				\$3,582.13	701841	FDOT-5311 (50%)
Destin Corridor	\$26,472.12	\$2,523.31	\$23,948.81	\$23,948.81	711842	FDOT - Corridor (100%)
FBW Wave	\$38,306.70	\$5,345.67	\$32,961.03	\$16,480.52	701742	FTA - 5307
				\$16,480.52	701843	FDOT-Block (50%)
Okaloosa Island	\$9,071.56	\$1,602.10	\$7,469.46	\$7,469.46	711842	FDOT-Corridor (100%)
Total Fixed	\$82,054.26	\$10,510.71	\$71,543.55	\$71,543.55		

Totals by Grant			(Account: 534410 Pentamation)
\$44,902.57	70544	Program Income	
\$17,248.58	701742	FTA-5307	
\$55,378.87	701841	FDOT-5311 (50%)	
\$38,722.00	701748	CTD	
\$67,559.69	701843	FDOT-Block (50%)	
\$3,582.13	0141	Transit Local	
\$31,418.27	711842	FDOT-Corridor (100%)	
\$258,812.10			

Grand Total **\$258,812.10**
check \$0.00

Maruti Invoice # - C944 Reporting Period: From: May 1st thru May 31, 2018 18-08

Paratransit

Funding Source	VRH	Billable Rate	Gross Expenses	Less Pays	Co-Total Pays	Co-	Other Deductions	Total Other Deductions	Other Revenue	Other Revenue Total	NET TOTAL INVOICE	Grant/Rev Dept. No.	Grant/Rev. Total
Logisticare UZA	301.8		\$ 10,122.37	TD-AM	\$ 6,263.00		WOCOA (BBB)	\$ 3,498.38			\$ 184,521.11	ALLOCATION	
Logisticare R2R	159.9		\$ 5,363.05	TD-WH	\$ 8.00							701841	\$ 48,400.91
LogistiCare Rural/Urban	452.8		\$ 15,186.91									701742	\$ 479.62
TD UZA	1507.1		\$ 50,548.13	TD1-AM	\$ 655.00							70544	\$ 49,069.31
TD Rural/UZA	519.3		\$ 17,417.32	TD1-WH	\$ 763.00							701742	\$ 47,849.26
TD1 UZA	763.4		\$ 25,604.44									701748	\$ 38,722.00
TD1 Rural/Urban	71.1		\$ 2,384.69	PP-AMB	\$ 571.00		Road Sup	\$ 441.71					
PP UZA	83.9		\$ 2,814.01	PP-WH	\$ 201.00								
PP R2R	3.4		\$ 114.04										
PP Rural/UZA	0.9		\$ 30.19										
Access2Care UZA	0.0		\$ -										
Access2Care Rural/UZA	0.0		\$ -										
Access2Care Rural/Rural	0.0		\$ -										
Vocational Rehab UZA	1.1	33.54	\$ 36.89										
Vocational Rehab Rural/UZA	0.0		\$ -										
W-O COA (BBB) UZA	28.6		\$ 959.24										
W-O COA (BBB) R2R	137.2		\$ 4,601.69	TD5-WH	\$ 413.00								
W-O COA (BBB) Rural/Urban	0.0		\$ -	TD5-AM	\$ 1,718.00								
TD5 (CV PT) R2R	961.9		\$ 32,262.13										
TD5 (CV PT) R2U	487.2		\$ 16,340.69										
TDZ UZA	0.6		\$ 20.12										
WC Workers Comp Rural/Rural	0.0		\$ -										
ST UZA	294.8		\$ 9,887.59										
ST R2R	69.4		\$ 2,327.68										
ST Rural/UZA	88.4		\$ 2,964.94										
OCE	2.0		\$ 67.08										
DOC	0.0		\$ -										
Total Vehicle Revenue Hours	5934.8		\$ 199,053.19	TOTAL	\$ 10,592.00	TOTAL		\$ 3,940.09	TOTAL	\$ -	\$ 184,521.11		\$ 184,521.10

Invoice Data	
Total Service Days	31
Total R2R Expenses	\$ 44,668.57
P.I. (Secure & LogistiCare Only)	\$55,429.82

RATE ADJUSTMENTS DEDUCTIONS (ROAD SUPS PERFORMING VRH/DEDUCT REGULAR SALARY RATES)				
Name	Hours	Rate	Total	
Sigman	9.60	\$13.50	\$ (129.60)	
Melendez	12.30	\$13.50	\$ (166.05)	
Howard	10.70	\$13.65	\$ (146.06)	

Total Funds due Vendor for Paratransit	\$ 184,521.11
Total Funds due vendor for Fixed Route	\$ 69,021.56
TOTAL FUNDS DUE MARUTI	\$ 253,542.66

I certify that the invoice and all supporting documentation are complete and accurate.
 Prepared By: T. Moore Date: 6/18/18

PARATRANSIT INVOICE (pg. 2)

Rate Adjustment Road Sups

Minus Ineligible VRH	Hourly Rate	TOTAL \$	
4.40	\$ 13.50	\$ 59.40	Melendez
		\$ -	
9.10	\$ 13.50	\$ 122.85	Sigman & Melendez
4.95	\$ 13.65	\$ 67.57	
2.40	\$ 13.50	\$ 32.40	Sigman & Melendez
3.90	\$ 13.65	\$ 53.24	Howard
3.25	\$ 13.50	\$ 43.88	Sigman & Melendez
1.25	\$ 13.65	\$ 17.06	Howard
1.30	\$ 13.50	\$ 17.55	Melendez
0.65	\$ 13.50	\$ 8.78	Melendez
0.60	\$ 13.65	\$ 8.19	Howard
0.80	\$ 13.50	\$ 10.80	Melendez
32.60		\$ 441.71	

MARUTI INVOICE GRANTS WORKSHEET

Invoice No.: 18-08

Dates/Period Covered: May 2018

May 2018

GRANT DEPARTMENTS		Farebox & Co-pay deductions in Red				Sub-Total	PARATRANSIT	FIXED ROUTE	TOTAL PAYABLE
DR									
Logisticare	\$ 10,122.37	\$ 5,363.05	\$ 15,186.91	\$ (59.40)	\$	\$ 30,612.93	\$ 30,612.93		
Secure	\$ 9,887.59	\$ 2,327.68	\$ 2,964.94	\$ (17.55)	\$ (8.78)	\$ 15,145.69	\$ 15,145.69		
PP	\$ 2,814.01	\$ 114.04	\$ 30.19	\$ (571.00)	\$ (201.00)	\$ 2,186.24	\$ 2,186.24		
Voc. Rehab	\$ 36.89					\$ 36.89	\$ 36.89		
OCE	\$ 67.08			\$ (10.80)		\$ 56.28	\$ 56.28		
Program Income Billed - April						\$ 48,038.03	\$ 48,038.03		
\$19,663.90						70544	\$ 48,038.03		\$ 48,038.03
\$35,765.92									
Total \$55,429.82									\$

COA - Income									
COA (VRH Expenses)	\$ 959.24					\$ 959.24	\$ 959.24		
COA (R2R)	\$ 4,601.69					\$ 4,601.69	\$ 4,601.69		
COA Reimbursement		(3,498.38)				\$ (3,498.38)	\$ (3,498.38)		
						\$ 2,062.55	\$ 2,062.55		
FT EXPENSES (chargeable to Grant)						701742	\$ 479.62		\$ 479.62
Balance R/U Expenses					\$ 959.24	701841 (5311)	\$ 551.65		\$ 551.65
Balance Rural Expenses					\$ 4,601.69	70544	\$ 1,031.28		\$ 1,031.28

TD (DR)									
TD	\$ 50,548.13	\$ 17,417.32	\$ (6,263.00)	\$ (8.00)	\$ (122.85)	\$ (67.57)	\$ 61,504.03	\$ 61,504.03	
TD1	\$ 25,604.44	\$ 2,384.69	\$ (655.00)	\$ (763.00)	\$ (32.40)	\$ (53.24)	\$ 26,485.49	\$ 26,485.49	
TD5	\$ 32,262.13	\$ 16,340.69	\$ (413.00)	\$ (1,718.00)	\$ (43.88)	\$ (17.06)	\$ 46,410.88	\$ 46,410.88	
TDZ	\$ 20.12						\$ 20.12	\$ 20.12	
						\$ 134,420.52	\$ 134,420.52		
						Total Tran. Disadvantaged	\$ 134,420.52		\$ 134,420.52
						Total TD reimbursable (701748)	\$ 38,722.00		
						BALANCE	\$ 95,698.52		
						TD Deficit charged to 701742 (5307)	\$ 47,849.26		
						TD deficit charged to 701841 (5311)	\$ 47,849.26		

R2R	\$ 44,668.57	UZA Expenses	\$ 76,152.57
R2U	\$ 36,142.70		
Eligible	\$ 80,811.27		

FIXED ROUTE GRANT ALLOCATION									
CVW Express						\$ 5,487.42	\$ 5,487.42		
CVW Rt 14, 15 & 16	\$ 7,704.81	\$ (602.39)	\$ (1,615.00)			701841 (5311)	\$ 2,743.71	\$ 2,743.71	
						70544	\$ 2,743.71	\$ 2,743.71	

Wave, Corridor, Island									
FWB Wave	\$ 38,013.23	\$ (4,342.50)	\$ (1,615.00)			\$ 32,055.73	\$ 32,055.73		
						TOTAL	\$ 32,055.73	\$ 32,055.73	
						701742	\$ 16,027.86		
						701843	\$ 16,027.87		

CORRIDOR									
Destin Corridor	\$ 28,923.89	\$ (2,004.83)	\$ (1,615.00)			\$ 25,304.06	\$ 25,304.06		
OK Island	\$ 8,894.14	\$ (1,104.79)	\$ (1,615.00)			\$ 6,174.35	\$ 6,174.35		
						TOTAL	\$ 31,478.41		
						711842	\$ 31,478.41	\$ 31,478.41	

TOTAL PARATRANSIT

\$ 184,521.10

FIXED ROUTE SUB-TOTAL

\$ 69,021.56

TOTAL NET EXPENSES

\$ 253,542.66

Maruti Invoice C946	OKALOOSA COUNTY TRANSIT INVOICE: VENDOR: MARUTI FLEET & MANAGEMENT										INVOICE NO 18-08	
Reporting Period: From: May 1st thru May 31, 2018												

FIXED ROUTE												
Route	VRH	Billable Rate	Gross Expenses	Revenue Source	Total Revenue	Other Expenses	Other Expenses Total	Other Revenue	Other Revenue Total	NET TOTAL INVOICE	Grant Dept. No	Grant Total Amount
Crestview Rte 14 - 15	229.72	\$ 33.54	\$ 7,704.81	Farebox w/passes	\$ 602.39		\$ -			\$ 5,487.42	70544 701841	\$ 2,743.71 \$ 2,743.71
Crestview Rte 16	0.00	\$ 33.54	\$ -	Other Passes	\$ 1,615.00							
				TOTAL	\$ 2,217.39		\$ -	\$ -				

Route	VRH	Billable Rate	Gross Expenses	Revenue Source	Total Revenue	Other Expenses	Other Expenses Total	Other Revenue	Other Revenue Total	NET TOTAL INVOICE	Routes	Net Cost
Destin Corridor (Rte 30/32/33)	862.37	\$ 33.54	\$ 28,923.89	Farebox w/passes	\$ 2,004.83					\$ 25,304.06	FWB Wave	\$ 32,055.73
Destin Corridor (Rte 95)	0.00	\$ 33.54	\$ -	Other Passes	\$ 1,615.00							
				Other Revenue	\$ -							
				TOTAL	\$ 3,619.83		\$ -	\$ -			Destin	\$ 25,304.06

Route	VRH	Billable Rate	Gross Expenses	Revenue Source	Total Revenue	Other Expenses	Other Expenses Total	Other Revenue	Other Revenue Total	NET TOTAL INVOICE	OK. Island	Net Cost
FWB Wave Rte (Rte 1-5)	1,133.37	\$ 33.54	\$ 38,013.23	Farebox w/passes	\$ 4,342.50					\$ 32,055.73	Total	\$ 57,359.79
				Other Passes	\$ 1,615.00							
				Other Revenue	\$ -							
				TOTAL	\$ 5,957.50		\$ -	\$ -				

Route	VRH	Billable Rate	Gross Expenses	Revenue Source	Total Revenue	Other Expenses	Other Expenses Total	Other Revenue	Other Revenue Total	NET TOTAL INVOICE	Total Grant Allocation	
Okaloosa Island (Rte 20)	265.18	\$ 33.54	\$ 8,894.14	Farebox w/passes	\$ 1,104.79					\$ 6,174.35	70544	\$ 2,743.71
				Other Passes	\$ 1,615.00						701841	\$ 2,743.71
				Other Revenue	\$ -						701742	\$ 31,478.41
				TOTAL	\$ 2,719.79		\$ -	\$ -			70544	\$ 577.32
											711842	\$ 31,478.41



INVOICE DATA	
Total Service Days	22
Total Gross Expenses	\$ 83,536.07
Total Farebox Collected	\$ 8,054.51
Total Passes Purchased	\$ 6,460.00
Total VRH	2490.64

OTHER PASSES: (Distributed among 4 fixed routes)	
Monthly: Regular Fare	\$ 5,460.00
Monthly: Reduced Fare	\$ 465.00
Monthly: Express Regular Fare	\$ -
Monthly: Express Reduced Fare	\$ -
Monthly: Student Fare	\$ -
Single Ride Express: Regular Fare	\$ 40.00
Single Ride: Regular Fare	\$ 495.00
Misc	\$ -
TOTAL OTHER PASS SALES	\$ 6,460.00

Total Net Fixed Route	\$ 69,021.56
------------------------------	---------------------

I certify that the invoice and all supporting documentation are complete and accurate.

Prepared By:

[Signature]

6 / 18 / 18
Date

Fare Collected Report

For 2018-05-01 to 2018-05-31

Summary Report

Print Date : 06/05/2018

Print Date : 02:19PM

Emergency

Fare Type	Fare To Collect	Fare Amount	Fare Collected	Trips	Passengers
? BBS-AM	0.00	0.00	0.00	<u>6</u>	<u>6</u>
BBB-AM	0.00	0.00	0.00	396	396
BBB-WH	0.00	0.00	0.00	16	16
LOG-AM	0.00	0.00	0.00	891	891
LOG-WH	0.00	0.00	0.00	317	317
N/C	0.00	0.00	0.00	0	518
? OCE-AMB	0.00	0.00	0.00	<u>2</u>	<u>2</u>
PP-AMB	412.00	571.00	412.00	63	80
PP-WH	193.00	201.00	193.00	63	63
ST-AM	0.00	0.00	0.00	402	402
ST-WC	0.00	0.00	0.00	221	259
TD-AM	6,288.00	6,263.00	6,288.00	3,030	3046
TD1-AM	657.00	655.00	657.00	446	523
TD1-WH	789.00	763.00	789.00	763	763
TD5-AM	1,688.50	1,718.00	1,688.50	1,625	1659
TD5-WH	399.00	413.00	399.00	413	413
TD-WH	7.00	8.00	7.00	6	6
TDZ-AM	0.00	0.00	0.00	386	386
VRF-WC	0.00	0.00	0.00	2	2
Grand Total:	10,433.50	10,592.00 ✓	10,433.50	9,048	9748

Paratransit

Funding Source Productivity Report

For Date : 2018-05-01 To 2018-05-31

Print Date:
Print Time:

06/08/2018
06:28:59PM

VRF

Funds	Count Passengers					Count Of Trips			Hours								Distance (Miles)							
	CLI	PCA	ESC	Others	Total	Trips	NS	Cancel	Total	Service	Live	DH	Break	Lunch	Refuel	Others	Total	Service	Live	DH	Blo.	Pass.	Trip/RH	Trip/SH
Grand Totals :	8700	138	397	401	9636	8662	576	2787	7111.3	5934.7	5934.7	644.5	81.2	450.9	0.0	0.0	122693	101659	101659	13296	7734	106679		1.46
Average:	791	13	36	36	876	787	52	253	646.48	539.52	539.52	58.59	7.38	40.99	0.00	0.00	11153.9	9241.7	9241.7	1208.7	703.1	876.0		1.46

Passenger Information

Requested Trip Information

Hours Allocation

Miles Allocation

<i>Clients</i>	90.29	%	<i>Total Requested</i>	12025	<i>No Shows</i>	228	<i>Total</i>	7111.26	<i>Hours</i>	<i>Total</i>	122692.7	<i>Miles</i>
<i>Companions</i>	4.12	%	<i>Unscheduled</i>	0	<i>Cancel at Door</i>	348	<i>Service</i>	83.45	%	<i>Service</i>	82.86	%
<i>Attendants</i>	1.43	%	<i>Unscheduled %</i>	0.00	<i>% No Show %</i>	4.79	<i>Live</i>	83.45	%	<i>Live</i>	82.86	%
<i>Others</i>	4.16	%	<i>Cancel Adv.</i>	1464			<i>Deadhead</i>	9.06	%	<i>Deadhead</i>	10.84	%
	0.00		<i>Late Cancels</i>	2	<i>No Shows Other</i>	0	<i>Brk, Lnch, or Out</i>	7.48	%	<i>Brk, Lnch, or Out</i>	6.30	%
<i>Pass. Per Trip</i>	1.04		<i>Same Day</i>	1285	<i>Cancel Other</i>	0						
<i>Average Length</i>	36.95	Minutes	<i>Site Closure</i>	0	<i>Missed</i>	86						
<i>Average Distance</i>	10.55	Miles	<i>User Error</i>	36	<i>Missed/T</i>	0						
			<i>Cancel %</i>	23.18	<i>% Missed</i>	0.72						

Deadhead (DH) is calculated from pullout to first pickup plus from last dropoff to pullin
 Service = Total - DH
 Live = Service - all breaks

Ride Date:	2018-05-01 -- 2018-05-31	Exclude Lunches - Service:	Y	Service -Exclude Depo to 1st Pick:	Y
Route:	0 - TCCUT2B	Exclude Breaks - Service:	Y	Service - Exclude Last Drop to Depot:	Y
Sort Time:	ActualArriveTime	Exclude Auto Breaks :	Y		
Calculate Miles/Distance:	Partial Odometers	Exclude User Defined Breaks :	Y	Exclude Driver Relief :	Y
		ExcludeOutOfService-Service:	Y	Exclude Driver Assist :	Y
		Exclude Refuel - Service:	Y	Exclude Driver Return :	Y

* Bad Data in Odometer



June 06, 2018

Walton County Council on Aging
1154 Baldwin Ave.
Defuniak Springs, FL 32435
Tel.850-892-8165 01
Fax 850-892-8169

Dear Kay Brady,

Maruti Fleet and Management, provided transportation in support of the Title OA3B program for the month of May 2018. The charge for this transportation is \$3,498.38. ✓

Please make check payable to Maruti Fleet and Management and mail to the address below at your earliest convenience.

If you have any questions, please contact me at 850-833-9173. Thank you for the privilege of serving you.

Respectfully,

A handwritten signature in black ink, appearing to read "Captain J. Myers", with a long horizontal line extending to the right.

Maruti Fleet & Management
600 Transit Way
Fort Walton Beach, FL 32547

Trip Count By Funding Source

Funding Source: BBB

Client Name	Client ID Date	Booking ID	Pickup			Dropoff			Fare Amount	FS Amount	Total Amount
			Time	Odometer	Address	Time	Odometer	Address			
Barlow, Callie					Trips: 27			\$0.00	\$428.22	\$428.22	
Barnett, Millie					Trips: 18			\$0.00	\$48.24	\$48.24	
Beetle, Edythe					Trips: 16			\$0.00	\$72.00	\$72.00	
Braun, Patricia					Trips: 12			\$0.00	\$84.96	\$84.96	
Carnley, Janice					Trips: 44			\$0.00	\$716.32	\$716.32	
Elfason, Maxine					Trips: 6			\$0.00	\$16.20	\$16.20	
Evans, Vicki					Trips: 18			\$0.00	\$14.76	\$14.76	
Faires, Carol					Trips: 28			\$0.00	\$188.16	\$188.16	
Flood, Lillian					Trips: 22			\$0.00	\$92.62	\$92.62	
Foster, Evelyn					Trips: 33			\$0.00	\$527.01	\$527.01	
Gaines, June					Trips: 18			\$0.00	\$86.58	\$86.58	
Heath, Ina					Trips: 6			\$0.00	\$25.26	\$25.26	
Kliverington, Paul					Trips: 36			\$0.00	\$149.40	\$149.40	
Long, Joy					Trips: 4			\$0.00	\$7.92	\$7.92	
McElroy, Josephina					Trips: 10			\$0.00	\$15.10	\$15.10	
Nelson, Evelyn					Trips: 26			\$0.00	\$72.80	\$72.80	
Patrick, Lula Mae					Trips: 33			\$0.00	\$530.64	\$530.64	
Perritt, Doris					Trips: 12			\$0.00	\$31.68	\$31.68	
Petrick, Nancy					Trips: 16			\$0.00	\$32.32	\$32.32	
Tanguay, Jeanne					Trips: 19			\$0.00	\$62.51	\$62.51	
Whipkey, Marilyn					Trips: 14			\$0.00	\$295.68	\$295.68	
Sub Total Trips:					418	Sub Total Fare / FS Amount:			\$0.00	\$3498.38	\$3498.38

Total Trips: 418

Grand Total Fare Amount: \$0.00
Grand Total FS Amount: \$3498.38
Grand Total Amount: \$3498.38

TRANSMISSION VERIFICATION REPORT

TIME : 06/06/2018 16:11
NAME : OKALOOSA CO TRANSIT
FAX : 8339286
TEL : 8339168
SER.# : RR0L2J415379

DATE, TIME	06/06 16:10
FAX NO./NAME	98928169
DURATION	00:00:38
PAGE(S)	02
RESULT	OK
MODE	STANDARD ECM



June 06, 2018

Walton County Council on Aging
1154 Baldwin Ave.
Defuniak Springs, FL 32435
Tel.850-892-8165 01
Fax 850-892-8169

Dear Kay Brady,

Maruti Fleet and Management, provided transportation in support of the Title OA3B program for the month of May 2018. The charge for this transportation is \$3,498.38.

Please make check payable to Maruti Fleet and Management and mail to the address below at your earliest convenience.

If you have any questions, please contact me at 850-833-9173. Thank you for the privilege of serving you.

Respectfully,

A handwritten signature in black ink, appearing to read "Captain D. Myers", with a long horizontal line extending to the right.

Funding Source Productivity Report

For Date : 2018-05-01 To 2018-05-31

Print Date:
Print Time:

06/08/2018
06:28:59PM

Funds	Count Passengers					Count Of Trips			Hours								Distance (Miles)						Trip/RH/Trip/SH	
	CLI	PCA	ESC	Others	Total	Trips	NS	Cancel	Total	Service	Live	DH	Break	Lunch	Refuel	Others	Total	Service	Live	DH	Bl.	Pass.		
	0	0	0	0	0	0	0	0	0.0	0.0	0.0	0.0	0.0	0.0	0.0	0.0	0	0	0	0	0	0	0.00	0.00
BBB	418	0	18	0	436	418	52	168	195.7	✓ 165.8	165.8	16.1	2.1	11.7	0.0	0.0	3589	2986	2986	407	197	5336	2.52	2.52
LOG	1207	2	172	0	1381	1207	116	298	1088.4	✓ 914.5	914.5	96.8	9.8	67.4	0.0	0.0	20469	17241	17241	2142	1087	21810	1.32	1.32
OCE	2	0	0	0	2	2	0	0	4.5	✓ 2.0	2.0	2.5	0.0	0.0	0.0	0.0	133	60	60	72	0	60	1.02	1.02
PP	126	1	2	0	129	126	13	66	105.9	✓ 88.2	88.2	9.7	1.0	7.0	0.0	0.0	1593	1297	1297	163	133	1127	1.43	1.43
ST	661	24	48	0	733	623	54	120	545.2	✓ 452.6	452.6	53.2	5.7	33.8	0.0	0.0	9563	7920	7920	1039	596	8099	1.38	1.38
TD	3036	29	12	99	3176	3036	140	1025	2428.6	✓ 2026.4	2026.4	214.6	30.7	156.9	0.0	0.0	39383	32606	32606	4172	2605	28502	1.50	1.50
TD1	1209	63	69	207	1548	1209	92	434	1004.0	✓ 834.5	834.5	94.0	9.4	66.1	0.0	0.0	15752	12784	12784	1857	1112	11960	1.45	1.45
TD5	2038	19	76	95	2228	2038	109	676	1736.9	✓ 1449.1	1449.1	157.4	22.5	107.9	0.0	0.0	32178	26738	26738	3440	2002	29758	1.41	1.41
TDZ	1	0	0	0	1	1	0	0	0.7	✓ 0.6	0.6	0.1	0.0	0.1	0.0	0.0	12	10	10	2	1	7	1.61	1.61
VRF	2	0	0	0	2	2	0	0	1.2	✓ 1.1	1.1	0.1	0.0	0.1	0.0	0.0	20	15	15	2	3	19	1.90	1.90

* Bad Data in Odometer

TDZ

Individual Fixed

Funding Source Productivity Report

For Date : 2018-05-01 To 2018-05-31

Print Date: 06/13/2018
Print Time: 09:28:21AM

Funds	Count Passengers					Count Of Trips			Hours								Distance (Miles)							
	CLI	PCA	ESC	Others	Total	Trips	NS	Cancel	Total	Service	Live	DH	Break	Lunch	Refuel	Others	Total	Service	Live	DH	Blo.	Pass.	Trip/RH	Trip/SH
Grand Totals :	45	0	0	0	45	45	0	2787	285.8	285.8	269.2	16.6	0.0	0.0	0.0	0.0	3539	3539	3315	224	0	3315		0.16
Average:	5	0	0	0	5	5	0	310	31.76	31.76	29.91	1.85	0.00	0.00	0.00	0.00	393.2	393.2	368.3	24.9	0.0	5.0		0.17

Passenger Information			Requested Trip Information			Hours Allocation			Miles Allocation			
<i>Clients</i>	100.00	%	<i>Total Requested</i>	2832	<i>No Shows</i>	0	<i>Total</i>	285.82	<i>Hours</i>	<i>Total</i>	3539.0	<i>Miles</i>
<i>Companions</i>	0.00	%	<i>Unscheduled</i>	0	<i>Cancel at Door</i>	0	<i>Service</i>	100.00	%	<i>Service</i>	100.00	%
<i>Attendants</i>	0.00	%	<i>Unscheduled %</i>	0.00	<i>No Show %</i>	0.00	<i>Live</i>	94.18	%	<i>Live</i>	93.67	%
<i>Others</i>	0.00	%	<i>Cancel Adv.</i>	1464			<i>Deadhead</i>	5.82	%	<i>Deadhead</i>	6.33	%
	0.00		<i>Late Cancels</i>	2	<i>No Shows Other</i>	0	<i>Brk, Lnch, or Out</i>	0.00	%	<i>Brk, Lnch, or Out</i>	0.00	%
<i>Pass. Per Trip</i>	1.00		<i>Same Day</i>	1285	<i>Cancel Other</i>	0						
<i>Average Length</i>	358.89	Minutes	<i>Site Closure</i>	0	<i>Missed</i>	0						
<i>Average Distance</i>	73.66	Miles	<i>User Error</i>	36	<i>Missed/T</i>	0						
			<i>Cancel %</i>	98.41	<i>Missed</i>	0.00						

Deadhead (DH) is calculated from pullout to first pickup plus from last dropoff to pullin
Service = Total - DH
Live = Service - all breaks

Ride Date:	2018-05-01 - 2018-05-31	Exclude Lunches - Service:	Y	Service - Exclude Depo to 1st Pick:	N
Route:	ZRT 1-1 - ZRT 1-2B	Exclude Breaks - Service:	Y	Service - Exclude Last Drop to Depot:	N
Sort Time:	ActualArriveTime	Exclude Auto Breaks:	Y		
Calculate Miles/Distance:	Full Odometers	Exclude User Defined Breaks:	Y	Exclude Driver Relief:	Y
		Exclude OutofService-Service:	Y	Exclude Driver Assist:	Y
		Exclude Refuel - Service:	Y	Exclude Driver Return:	N

* Bad Data in Odometer

Funding Source Productivity Report

For Date : 2018-05-01 To 2018-05-31

Print Date: 06/13/2018
Print Time: 09:29:01AM

TDZ

Funds	Count Passengers					Count Of Trips			Hours								Distance (Miles)						
	CLI	PCA	ESC	Others	Total	Trips	NS	Cancel	Total	Service	Live	DH	Break	Lunch	Refuel	Others	Total	Service	Live	DH	Blk.	Pass.	Trip/RH/Trip/SH
Grand Totals :	44	0	0	0	44	44	0	2787	266.4	266.4	256.6	9.8	0.0	0.0	0.0	0.0	2751	2751	2641	110	0	2641	0.17
Average:	5	0	0	0	5	5	0	310	29.60	29.60	28.51	1.09	0.00	0.00	0.00	0.00	305.6	305.6	293.5	12.2	0.0	4.9	0.17

Passenger Information

Requested Trip Information

Hours Allocation

Miles Allocation

<i>Clients</i>	100.00	%	<i>Total Requested</i>	2831	<i>No Shows</i>	0	<i>Total</i>	266.40	<i>Hours</i>	<i>Total</i>	2750.7	<i>Miles</i>
<i>Companions</i>	0.00	%	<i>Unscheduled</i>	0	<i>Cancel at Door</i>	0	<i>Service</i>	100.00	%	<i>Service</i>	100.00	%
<i>Attendants</i>	0.00	%	<i>Unscheduled %</i>	0.00	<i>No Show %</i>	0.00	<i>Live</i>	96.33	%	<i>Live</i>	96.02	%
<i>Others</i>	0.00	%	<i>Cancel Adv.</i>	1464	<i>Deadhead</i>	3.67	<i>Deadhead</i>	3.67	%	<i>Deadhead</i>	3.98	%
	0.00		<i>Late Cancels</i>	2	<i>No Shows Other</i>	0	<i>Brk, Luch, or Out</i>	0.00	%	<i>Brk, Luch, or Out</i>	0.00	%
<i>Pass. Per Trip</i>	1.00		<i>Same Day</i>	1285	<i>Cancel Other</i>	0						
<i>Average Length</i>	349.93	Minutes	<i>Site Closure</i>	0	<i>Missed</i>	0						
<i>Average Distance</i>	60.03	Miles	<i>User Error</i>	36	<i>Missed/T</i>	0						
			<i>Cancel %</i>	98.45	<i>Missed</i>	0.00						

Deadhead (DH) is calculated from pullout to first pickup plus from last dropoff to pullin
Service = Total - DH
Live = Service - all breaks

Ride Date:	2018-05-01 - 2018-05-31	Exclude Lunches - Service:	Y	Service - Exclude Depo to 1st Pick:	N
Route:	ZRT 2-1 - ZRT 2-2B	Exclude Breaks - Service:	Y	Service - Exclude Last Drop to Depot:	N
Sort Time:	ActualArriveTime	Exclude Auto Breaks:	Y		
Calculate Miles/Distance:	Full Odometers	Exclude User Defined Breaks:	Y	Exclude Driver Relief:	Y
		Exclude Out of Service - Service:	Y	Exclude Driver Assist:	Y
		Exclude Refuel - Service:	Y	Exclude Driver Return:	N

* Bad Data in Odometer

3 & 5

Funding Source Productivity Report

For Date : 2018-05-01 To 2018-05-31

Print Date: 06/13/2018
Print Time: 09:29:23AM

TDZ

Funds	Count Passengers					Count Of Trips			Hours								Distance (Miles)							
	CLI	PCA	ESC	Others	Total	Trips	NS	Cancel	Total	Service	Live	DH	Break	Lunch	Refuel	Others	Total	Service	Live	DH	Blo.	Pass.	Trip/RIH	Trip/SH
Grand Totals :	42	0	0	0	42	42	0	2787	293.2	293.2	287.6	5.6	0.0	0.0	0.0	0.0	3371	3371	3200	171	0	3200		0.14
Average:	5	0	0	0	5	5	0	310	32.58	32.58	31.95	0.63	0.00	0.00	0.00	0.00	374.5	374.5	355.6	19.0	0.0	4.7		0.15

Passenger Information			Requested Trip Information			Hours Allocation			Miles Allocation			
Clients	100.00	%	Total Requested	2829	No Shows	0	Total	293.20	Hours	Total	3370.8	Miles
Companions	0.00	%	Unscheduled	0	Cancel at Door	0	Service	100.00	%	Service	100.00	%
Attendants	0.00	%	Unscheduled %	0.00	No Show %	0.00	Live	98.08	%	Live	94.93	%
Others	0.00	%	Cancel Adv.	1464	Deadhead		Deadhead	1.92	%	Deadhead	5.07	%
	0.00		Late Cancels	2	No Shows Other	0	Brk, Luch, or Out	0.00	%	Brk, Luch, or Out	0.00	%
Pass. Per Trip	1.00		Same Day	1285	Cancel Other	0						
Average Length	410.81	Minutes	Site Closure	0	Missed	0						
Average Distance	76.19	Miles	User Error	36	Missed/T	0						
			Cancel %	98.52	Missed	0.00						

Deadhead (DH) is calculated from pullout to first pickup plus from last dropoff to pullin
Service = Total - DH
Live = Service - all breaks

Ride Date:	2018-05-01 - 2018-05-31	Exclude Lunches - Service:	Y	Service - Exclude Depo to 1st Pick:	N
Route:	ZRT 3-1 - ZRT 3-3	Exclude Breaks - Service:	Y	Service - Exclude Last Drop to Depot:	N
Sort Time:	Actual/ArriveTime	Exclude Auto Breaks :	Y		
Calculate Miles/Distance:	Full Odometers	Exclude User Defined Breaks :	Y	Exclude Driver Relief :	Y
		Exclude OutofService-Service:	Y	Exclude Driver Assist :	Y
		Exclude Refuel - Service:	Y	Exclude Driver Return :	N

3+5

* Bad Data in Odometer

Funding Source Productivity Report

For Date : 2018-05-01 To 2018-05-31

Print Date: 06/13/2018
Print Time: 09:30:13AM

TDZ

Funds	Count Passengers					Count Of Trips			Hours								Distance (Miles)							
	CLI	PCA	ESC	Others	Total	Trips	NS	Cancel	Total	Service	Live	DH	Break	Lunch	Refuel	Others	Total	Service	Live	DH	Bla.	Pass.	Trip/RH	Trip/SH
Grand Totals :	44	0	0	0	44	44	0	2787	288.0	288.0	278.8	9.1	0.0	0.0	0.0	0.0	3383	3383	3143	240	0	3143		0.15
Average:	5	0	0	0	5	5	0	310	31.99	31.99	30.98	1.01	0.00	0.00	0.00	0.00	375.9	375.9	349.3	26.6	0.0	4.9		0.16

Passenger Information

Requested Trip Information

Hours Allocation

Miles Allocation

Clients	100.00	%	Total Requested	2831	No Shows	0	Total	287.95	Hours	Total	3382.9	Miles
Companions	0.00	%	Unscheduled	0	Cancel at Door	0	Service	100.00	%	Service	100.00	%
Attendants	0.00	%	Unscheduled %	0.00	No Show %	0.00	Live	96.84	%	Live	92.92	%
Others	0.00	%	Cancel Adv.	1464			Deadhead	3.16	%	Deadhead	7.08	%
	0.00		Late Cancels	2	No Shows Other	0	Brk, Luch, or Out	0.00	%	Brk, Luch, or Out	0.00	%
Pass. Per Trip	1.00		Same Day	1285	Cancel Other	0						
Average Length	380.24	Minutes	Site Closure	0	Missed	0						
Average Distance	71.44	Miles	User Error	36	Missed/T	0						
			Cancel %	98.45	Missed	0.00						

Deadhead (DH) is calculated from pullout to first pickup plus from last dropoff to pullin
Service = Total - DH
Live = Service - all breaks

Ride Date:	2018-05-01 -- 2018-05-31	Exclude Lunches - Service:	Y	Service - Exclude Depo to 1st Pick:	N
Route:	ZRT 4-1 - ZRT 4-2B	Exclude Breaks - Service:	Y	Service - Exclude Last Drop to Depot:	N
Sort Time:	Actual/ArriveTime	Exclude Auto Breaks :	Y		
Calculate Miles/Distance:	Full Odometers	Exclude User Defined Breaks :	Y	Exclude Driver Relief :	Y
		Exclude OutofService-Service:	Y	Exclude Driver Assist :	Y
		Exclude Refuel - Service:	Y	Exclude Driver Return :	N

* Bad Data in Odometer

Version 14.0.12.0

Funding Source Productivity Report

For Date : 2018-05-01 To 2018-05-31

Print Date: 06/13/2018
Print Time: 12:17:17PM

TDZ:

Funds	Count Passengers					Count Of Trips			Hours								Distance (Miles)						Trip/RI/Trip/SH
	CLI	PCA	ESC	Others	Total	Trips	NS	Cancel	Total	Service	Live	DH	Break	Lunch	Refuel	Others	Total	Service	Live	DH	Blo.	Pass.	
Grand Totals :	24	0	0	0	24	24	0	2787	251.7	229.7	224.1	6.7	11.0	11.0	0.0	0.0	4984	3304	3265	40	1680	140	0.10
Average:	3	0	0	0	3	3	0	310	27.97	25.52	24.90	0.74	1.22	1.22	0.00	0.00	553.8	367.1	362.7	4.4	186.7	2.7	0.11

Passenger Information

Requested Trip Information

Hours Allocation

Miles Allocation

Clients	100.00	%	Total Requested	2811	No Shows	0	Total	251.72	Hours	Total	4984.2	Miles
Companions	0.00	%	Unscheduled	0	Cancel at Door	0	Service	91.26	%	Service	66.30	%
Attendants	0.00	%	Unscheduled %	0.00 %	No Show %	0.00 %	Live	89.02	%	Live	65.50	%
Others	0.00	%	Cancel Adv.	1464			Deadhead	2.64	%	Deadhead	0.80	%
	0.00		Late Cancels	2	No Shows Other	0	Brk, Lnch, or Out	8.74	%	Brk, Lnch, or Out	33.70	%
Pass. Per Trip	1.00		Same Day	1285	Cancel Other	0						
Average Length	560.17	Minutes	Site Closure	0	Missed	0						
Average Distance	136.03	Miles	User Error	36	Missed/T	0						
			Cancel %	99.15 %	Missed	0.00 %						

Deadhead (DH) is calculated from pullout to first pickup plus from last dropoff to pullin
Service = Total - DH
Live = Service - all breaks

Ride Date:	2018-05-01 - 2018-05-31	Exclude Lunches - Service:	Y	Service - Exclude Depo to 1st Pick:	N
Route:	ZRT 14-1 - ZRT 14B	Exclude Breaks - Service:	Y	Service - Exclude Last Drop to Depot:	N
Sort Time:	Actual/ArriveTime	Exclude Auto Breaks:	Y		
Calculate Miles/Distance:	Full Odometers	Exclude User Defined Breaks:	Y	Exclude Driver Relief:	Y
		Exclude Out of Service - Service:	Y	Exclude Driver Assist:	Y
		Exclude Refuel - Service:	Y	Exclude Driver Return:	N

Total Hours Breaks
251.72 - 22 = 229.72 (Service Hours)
[Signature]

[Signature]

Funding Source Productivity Report

For Date : 2018-05-01 To 2018-05-31

Print Date: 06/13/2018
Print Time: 09:31:53AM

TDZ

Funds	Count Passengers					Count Of Trips			Hours								Distance (Miles)						Trip/RH	Trip/SH
	CLI	PCA	ESC	Others	Total	Trips	NS	Cancel	Total	Service	Live	DH	Break	Lunch	Refuel	Others	Total	Service	Live	DH	Blo.	Pass.		
Grand Totals :	44	0	0	0	44	44	0	2787	265.2	265.2	250.8	14.4	0.0	0.0	0.0	0.0	2959	2959	2663	296	0	2663		0.17
Average:	5	0	0	0	5	5	0	310	29.46	29.46	27.86	1.60	0.00	0.00	0.00	0.00	328.8	328.8	295.9	32.9	0.0	4.9		0.18

Passenger Information

Requested Trip Information

Hours Allocation

Miles Allocation

Clients	100.00	%	Total Requested 2831	No Shows	0	Total 265.18	Hours	Total 2959.3	Miles
Companions	0.00	%	Unscheduled 0	Cancel at Door	0	Service	100.00 %	Service	100.00 %
Attendants	0.00	%	Unscheduled % 0.00 %	No Show %	0.00 %	Live	94.56 %	Live	89.99 %
Others	0.00	%	Cancel Adv. 1464			Deadhead	5.44 %	Deadhead	10.01 %
	0.00		Late Cancels 2	No Shows Other	0	Brk, Lnch, or Out	0.00 %	Brk, Lnch, or Out	0.00 %
Pass. Per Trip	1.00		Same Day 1285	Cancel Other	0				
Average Length	341.96	Minutes	Site Closure 0	Missed	0				
Average Distance	60.52	Miles	User Error 36	Missed/T	0				
			Cancel % 98.45 %	Missed	0.00 %				

Deadhead (DH) is calculated from pullout to first pickup plus from last dropoff to pullin
Service = Total - DH
Live = Service - all breaks

Ride Date:	2018-05-01 - 2018-05-31	Exclude Lunches - Service:	Y	Service - Exclude Depo to 1st Pick:	N
Route:	ZRT 20-1 - ZRT 20-4	Exclude Breaks - Service:	Y	Service - Exclude Last Drop to Depot:	N
Sort Time:	ActualArriveTime	Exclude Auto Breaks:	Y		
Calculate Miles/Distance:	Full Odometers	Exclude User Defined Breaks:	Y	Exclude Driver Relief:	Y
		Exclude Out of Service - Service:	Y	Exclude Driver Assist:	Y
		Exclude Refuel - Service:	Y	Exclude Driver Return:	N

* Bad Data in Odometer

Funding Source Productivity Report

For Date : 2018-05-01 To 2018-05-31

Print Date: 06/13/2018
Print Time: 09:32:27AM

TDZ

Funds	Count Passengers					Count Of Trips			Hours								Distance (Miles)						Trip/RH Trip/SH
	CLI	PCA	ESC	Others	Total	Trips	NS	Cancel	Total	Service	Live	DH	Break	Launch	Refuel	Others	Total	Service	Live	DH	Blo.	Pass.	
Grand Totals :	65	0	0	0	65	65	0	2787	410.2	410.2	378.0	32.2	0.0	0.0	0.0	0.0	7461	7461	6928	533	0	6928	0.16
Average:	7	0	0	0	7	7	0	310	45.58	45.58	42.00	3.58	0.00	0.00	0.00	0.00	829.0	829.0	769.8	59.2	0.0	7.2	0.17

Passenger Information

Requested Trip Information

Hours Allocation

Miles Allocation

Clients	100.00	%	Total Requested	2852	No Shows	0	Total	410.18	Hours	Total	7460.8	Miles
Companions	0.00	%	Unscheduled	0	Cancel at Door	0	Service	100.00	%	Service	100.00	%
Attendants	0.00	%	Unscheduled %	0.00 %	No Show %	0.00 %	Live	92.15	%	Live	92.86	%
Others	0.00	%	Cancel Adv.	1464			Deadhead	7.85	%	Deadhead	7.14	%
	0.00		Late Cancels	2	No Shows Other	0	Brk, Lnch, or Out	0.00	%	Brk, Lnch, or Out	0.00	%
Pass. Per Trip	1.00		Same Day	1285	Cancel Other	0						
Average Length	348.90	Minutes	Site Closure	0	Missed	0						
Average Distance	106.59	Miles	User Error	36	Missed/T	0						
			Cancel %	97.72 %	Missed	0.00 %						

Deadhead (DH) is calculated from pullout to first pickup plus from last dropoff to pullin
Service = Total - DH
Live = Service - all breaks

Ride Date:	2018-05-01 - 2018-05-31	Exclude Lunches - Service:	Y	Service - Exclude Depo to 1st Pick:	N
Route:	ZRT 30-0 - ZRT 30-9	Exclude Breaks - Service:	Y	Service - Exclude Last Drop to Depot:	N
Sort Time:	ActualArriveTime	Exclude Auto Breaks:	Y		
Calculate Miles/Distance:	Full Odometers	Exclude User Defined Breaks:	Y	Exclude Driver Relief:	Y
		Exclude Out of Service - Service:	Y	Exclude Driver Assist:	Y
		Exclude Refuel - Service:	Y	Exclude Driver Return:	N

* Bad Data in Odometer

Version 14.0.12.0

Funding Source Productivity Report

For Date : 2018-05-01 To 2018-05-31

Print Date: 06/13/2018
Print Time: 09:33:57AM

TDZ

Funds	Count Passengers					Count Of Trips			Hours								Distance (Miles)						
	CLI	PCA	ESC	Others	Total	Trips	NS	Cancel	Total	Service	Live	DH	Break	Lunch	Refuel	Others	Total	Service	Live	DH	Bio.	Pass.	Trip/RH/Trip/SH
Grand Totals :	38	0	0	0	38	38	0	2787	217.5	217.5	204.2	13.4	0.0	0.0	0.0	0.0	2192	2192	1992	200	0	1992	0.17
Average:	4	0	0	0	4	4	0	310	24.17	24.17	22.68	1.49	0.00	0.00	0.00	0.00	243.6	243.6	221.3	22.3	0.0	4.2	0.19

Passenger Information

Requested Trip Information

Hours Allocation

Miles Allocation

Clients	100.00	%	Total Requested	2825	No Shows	0	Total	217.52	Hours	Total	2192.5	Miles
Companions	0.00	%	Unscheduled	0	Cancel at Door	0	Service	100.00	%	Service	100.00	%
Attendants	0.00	%	Unscheduled %	0.00 %	No Show %	0.00 %	Live	93.86	%	Live	90.86	%
Others	0.00	%	Cancel Adv.	1464			Deadhead	6.15	%	Deadhead	9.14	%
	0.00		Late Cancels	2	No Shows Other	0	Brk, Lnch, or Out	0.00	%	Brk, Lnch, or Out	0.00	%
Pass. Per Trip	1.00		Same Day	1285	Cancel Other	0						
Average Length	322.35	Minutes	Site Closure	0	Missed	0						
Average Distance	52.42	Miles	User Error	36	Missed/T	0						
			Cancel %	98.65 %	Missed	0.00 %						

Deadhead (DH) is calculated from pullout to first pickup plus from last dropoff to pullin
Service = Total - DH
Live = Service - all breaks

Ride Date:	2018-05-01 - 2018-05-31	Exclude Lunches - Service:	Y	Service - Exclude Depo to 1st Pick:	N
Route:	ZRT 32-1 - ZRT 32B	Exclude Breaks - Service:	Y	Service - Exclude Last Drop to Depot:	N
Sort Time:	Actual/Arrive/Time	Exclude Auto Breaks:	Y		
Calculate Miles/Distance:	Full Odometers	Exclude User Defined Breaks:	Y	Exclude Driver Relief:	Y
		Exclude Out of Service - Service:	Y	Exclude Driver Assist:	Y
		Exclude Refuel - Service:	Y	Exclude Driver Return:	N

* Bad Data in Odometer

Funding Source Productivity Report

For Date : 2018-05-01 To 2018-05-31

Print Date: 06/13/2018
Print Time: 09:34:33AM

TDZ

Funds	Count Passengers					Count Of Trips			Hours								Distance (Miles)							
	CLI	PCA	ESC	Others	Total	Trips	NS	Cancel	Total	Service	Live	DH	Break	Lunch	Refuel	Others	Total	Service	Live	DH	Blk.	Pass.	Trip/RII	Trip/SH
Grand Totals :	39	0	0	0	39	39	0	2787	234.7	234.7	218.7	16.0	0.0	0.0	0.0	0.0	2909	2909	2608	301	0	2608		0.17
Average:	4	0	0	0	4	4	0	310	26.07	26.07	24.30	1.78	0.00	0.00	0.00	0.00	323.2	323.2	289.8	33.4	0.0	4.3		0.18

Passenger Information			Requested Trip Information			Hours Allocation			Miles Allocation			
<i>Clients</i>	100.00	%	<i>Total Requested</i>	2826	<i>No Shows</i>	0	<i>Total</i>	234.67	<i>Hours</i>	<i>Total</i>	2909.1	<i>Miles</i>
<i>Companions</i>	0.00	%	<i>Unscheduled</i>	0	<i>Cancel at Door</i>	0	<i>Service</i>	100.00	%	<i>Service</i>	100.00	%
<i>Attendants</i>	0.00	%	<i>Unscheduled %</i>	0.00 %	<i>No Show %</i>	0.00 %	<i>Live</i>	93.19	%	<i>Live</i>	89.67	%
<i>Others</i>	0.00	%	<i>Cancel Adv.</i>	1464			<i>Deadhead</i>	6.81	%	<i>Deadhead</i>	10.33	%
	0.00		<i>Late Cancels</i>	2	<i>No Shows Other</i>	0	<i>Brk, Luch, or Out</i>	0.00	%	<i>Brk, Luch, or Out</i>	0.00	%
<i>Pass. Per Trip</i>	1.00		<i>Same Day</i>	1285	<i>Cancel Other</i>	0						
<i>Average Length</i>	336.44	Minutes	<i>Site Closure</i>	0	<i>Missed</i>	0						
<i>Average Distance</i>	66.88	Miles	<i>User Error</i>	36	<i>Missed/T</i>	0						
			<i>Cancel %</i>	98.62 %	<i>Missed</i>	0.00 %						

Deadhead (DH) is calculated from pullout to first pickup plus from last dropoff to pullin
 Service = Total - DH
 Live = Service - all breaks

Ride Date:	2018-05-01 - 2018-05-31	Exclude Lunches - Service:	Y	Service - Exclude Depo to 1st Pick:	N
Route:	ZRT 33-1 - ZRT 33-2	Exclude Breaks - Service:	Y	Service - Exclude Last Drop to Depot:	N
Sort Time:	ActualArriveTime	Exclude Auto Breaks:	Y		
Calculate Miles/Distance:	Full Odometers	Exclude User Defined Breaks:	Y	Exclude Driver Relief:	Y
		Exclude Out of Service - Service:	Y	Exclude Driver Assist:	Y
		Exclude Refuel - Service:	Y	Exclude Driver Return:	N

* Bad Data in Odometer

MONTHLY ROUTE SUMMARY REPORT

MAY 2018

OKALOOSA COUNTY

Revenue and Ridership by Route

Route	Current Revenue	Ridership	Token Count	Ticket Count	Pass Count	Bill Count	Unclassified Revenue	(%)	Dump Count
1 - Fort Walton Beach, FL									
1	1,398.31	1,959	0	0	1,058	750	77.29	5.53	67
2	883.58	1,237	0	0	842	474	132.44	14.99	136
3	554.49	554	0	0	267	277	0.11	0.02	2
4	1,385.60	1,659	0	0	776	730	50.15	3.62	72
5	120.52	190	0	0	115	47	0.02	0.02	1
14	581.86	433	0	0	67	441	44.11	7.58	63
15	20.53	17	0	0	2	15	0.78	3.80	2
20	1,104.79	1,673	0	0	1,089	627	67.73	6.13	41
30	1,066.37	1,519	0	0	922	568	105.54	9.90	59
32	638.16	798	0	0	410	401	47.79	7.49	48
33	300.30	705	0	0	386	236	16.05	5.34	18
999	0.00	0	0	0	0	0	0.00		0
Other	0.00	0	0	0	0	0	0.00		0
Unknown	0.00	0	0	0	0	0	0.00		0
Total	8,054.51	10,744	0	0	5,934	4,566	542.01	6.73	509

Paratransit

Funding Source	✓ VRH	✓ Billable Rate	Gross Expenses	Co-Pays	Total Co-Pays	Program Income	Total Program Income	Other Expenses	Other Expenses Total	NET TOTAL INVOICE	Grant/Rev Dept. No.	Grant/Rev. Total
Logisticare UZA	✓ 160.0		\$ 5,366.40	TD-AM	\$ 5,597.00	WOCO (BBB)	\$ 3,269.64				701841	\$ 574.04
Logisticare R2R	✓ 155.1		\$ 5,202.05	TD-WH	\$ 43.00					\$ 153,134.60	701742	\$ 36,959.96
LogistiCare Rural/Urban	✓ 383.2		\$ 12,852.53								70544	\$ 41,149.55
TD UZA	✓ 1239.6		\$ 41,576.18	TD1-AM	\$ 346.00							
TD Rural/UZA	✓ 400.6		\$ 13,436.12	TD1-WH	\$ 714.00						701843	\$ 35,729.04
TD1 UZA	✓ 475.3		\$ 15,941.56								701748	\$ 38,722.00
TD1 Rural/Urban	✓ 190.6		\$ 6,392.72	PP-AMB	\$ 262.00							
PP UZA	✓ 25.1		\$ 841.85	PP-WH	\$ 7.00							
PP R2R	✓ 0.8		\$ 26.83									
PP Rural/UZA	0.0		\$ -									
Access2Care UZA	✓ 0.7		\$ 23.48									
Access2Care Rural/UZA	0.0		\$ -									
Access2Care Rural/Rural	0.0		\$ -									
Vocational Rehab UZA	✓ 6.9	\$ 33.54	\$ 231.43									
Vocational Rehab Rural/UZA	0.0		\$ -									
W-O COA (BBB) UZA	✓ 36.7		\$ 1,230.92									
W-O COA (BBB) R2R	✓ 114.6		\$ 3,843.68	TD5-WH	\$ 1,611.00							
W-O COA (BBB) Rural/Urban	✓ 0.0		\$ -	TD5-AM	\$ 321.00							
TD5 (CV PT) R2R	✓ 857.3		\$ 28,753.84									
TD5 (CV PT) R2U	✓ 376.2		\$ 12,617.75									
TDZ UZA	✓ 2.8		\$ 93.91									
WC Workers Comp Rural/Rural	0.0		\$ -							NET TOTAL INVOICE		
ST UZA	✓ 322.7		\$ 10,823.36									
ST R2R	✓ 72.5		\$ 2,431.65									
ST Rural/UZA	✓ 107.9		\$ 3,618.97									
DOC	0.0		\$ -									
Total Vehicle Revenue Hours	4928.60		\$ 165,305.24	TOTAL	\$ 8,901.00	TOTAL	\$ 3,269.64	TOTAL	\$ -	\$ 153,134.60		\$ 153,134.59

Invoice Data	
Total Service Days	31 30 <i>Day</i>
Total R2R Expenses	✓ \$ 40,258.06
Income Billed	

Total Funds due Vendor for Paratransit	\$ 153,134.60 <i>59 Day</i>
Total Funds due vendor for Fixed Route	\$ 67,499.72
TOTAL FUNDS DUE MARUTI	\$ 220,634.32 <i>31 Day</i>

I certify that the invoice and all supporting documentation are complete and accurate.

Prepared By: TMM Date: 11/10/18

Total R2R Service Hours = 1200.3 x 33.54 = 40,258.06

Funding Source Productivity Report

For Date : 2017-11-01 To 2017-11-30

Print Date: 01/03/2018
Print Time: 04:38:12PM

Funds	Count Passengers					Count Of Trips			Hours								Distance (Miles)						Trip/HH	Trip/SH
	CLI	PCA	ESC	Others	Total	Trips	NB	Cancel	Total	Service	Live	DH	Break	Lunch	Refuel	Others	Total	Service	Live	DH	Sto.	Pan.		
	0	0	0	0	0	0	0	0	0.0	0.0	0.0	0.0	0.0	0.0	0.0	0.0	0	0	0	0	0	0	0.00	0.00
ATC	0	0	0	0	0	0	1	1	0.9	0.7	0.7	0.0	0.1	0.0	0.0	0.0	16	12	12	1	3	7	0.00	0.00
BBB	336	0	22	0	358	336	28	180	184.7	151.3	151.3	19.0	9.0	5.4	0.0	0.0	3360	2770	2770	423	167	3492	2.22	2.22
LOG	972	0	122	0	1094	970	98	301	857.8	698.3	698.3	86.3	43.8	29.2	0.1	0.0	17663	15039	15039	1630	994	15347	1.39	1.39
PP	40	0	1	0	41	40	2	30	31.3	25.9	25.9	2.5	1.5	1.4	0.0	0.0	554	483	483	37	34	376	1.54	1.54
ST	713	2	120	0	835	685	126	254	611.3	503.1	503.1	57.2	30.2	20.4	0.1	0.2	11203	9425	9425	1086	691	9032	1.36	1.36
TD	2570	0	51	74	2695	2590	128	829	2007.6	1640.2	1640.2	195.1	103.8	67.2	0.1	1.0	34393	28634	28634	3518	2229	23492	1.58	1.58
TDI	985	0	81	78	1144	995	90	409	815.2	665.9	665.9	81.4	40.1	27.2	0.0	0.4	13694	11246	11246	1526	922	9597	1.49	1.49
TDS	1872	4	66	60	2002	1872	198	713	1503.8	1233.5	1233.5	140.4	69.6	39.0	0.4	0.8	30731	26515	26515	2745	1472	22952	1.52	1.52
TDZ	4	0	0	0	4	4	1	22	3.4	2.8	2.8	0.4	0.2	0.1	0.0	0.0	56	47	47	5	4	30	1.44	1.44
VRP	8	0	0	0	8	8	0	4	9.5	6.9	6.9	1.5	0.2	1.0	0.0	0.0	168	137	137	24	7	65	1.16	1.16

* Bad Data in Odometer

Funding Source Productivity Report

VRP

Per Date : 2017-11-01 To 2017-11-30

Print Date: 01/03/2018
Print Time: 04:38:12PM

Route	Count Passengers				Count Of Trips				Hours						Distance (Miles)								
	CLJ	PCA	ESC	Other	Total	NS	Cancel	Total	Service	Live	DH	Break	Lunch	Relief	Other	Total	Service	Live	DH	Mp.	Per.	Mp/Min	
Grand Totals:	7500	6	463	212	8181	7500	672	2743	6025.5	4928.2	4928.2	3833	284.5	210.8	0.8	2.5	111638	94308	94308	10996	6522	44391	1.52
Average:	682	1	42	19	744	682	61	249	547.77	448.05	448.05	53.08	27.14	19.17	0.07	0.22	10167.1	8573.5	8573.5	999.6	592.9	743.7	1.52

Passenger Information

Clients	91.48	%
Computations	5.66	%
Attendants	0.07	%
Others	2.59	%
Pass. Per Trip	1.00	
Average Length	34.15	Minutes
Average Distance	11.53	Miles

Requested Trip Information

Total Requested	10915	No Shows	344
Unscheduled	0	Cancel at Door	328
Unscheduled %	0.00	No Show %	6.16
Cancel Adv.	1392		
Late Cancel	17	No Shows Other	0
Same Day	1286	Cancel Other	0
Site Closure	4	Misc	116
User Error	44	Misc/M/T	1
Cancel %	25.13	Misc	1.06

Hours Allocation

Category	Total	Hours	Total	Hours
Service	6025.49	Hours	Service	6433
Live	91.80	%	Live	8433
Deadhead	9.69	%	Deadhead	9.83
Bk, Lck, or Ovr	8.51	%	Bk, Lck, or Ovr	5.83

Miles Allocation

Category	Total	Miles	Total	Miles
Service	10167.1	Hours	Service	8433
Live	8573.5	%	Live	9.83
Deadhead	999.6	%	Deadhead	5.83
Bk, Lck, or Ovr	592.9	%	Bk, Lck, or Ovr	

Deadhead (DH) is calculated from pickup to first pickup plus from last dropoff to pickup
Service = Total - DH
Live = Service - all breaks

Ride Date:	2017-11-01 - 2017-11-30	Exclude Lunches - Service:	Y	Exclude Driver Relief:	Y
Route:	0 - TOCCTZB	Exclude Breaks - Service:	Y	Exclude Last Drop to Drop:	Y
Start Time:	Actual/ActiveTime	Exclude Ann Breaks:	Y	Exclude Driver Assist:	Y
Client Mile/Distance:	Partial Odometers	Exclude User Defined Breaks:	Y	Exclude Driver Return:	Y
		Exclude/OverService-Service:	Y		
		Exclude Relief - Service:	Y		

Fare Collected Report

For 2017-11-01 to 2017-11-30

Summary Report

Print Date : 01/04/2018

Print Date : 01:30PM

Fare Type	Fare To Collect	Fare Amount	Fare Collected	Trips	Passengers
BBB-AM	0.00	0.00	0.00	328	328
BBB-WH	0.00	0.00	0.00	8	8
INC-WH	0.00	0.00	0.00	1	1
LOG-AM	0.00	0.00	0.00	737	737
LOG-WH	0.00	0.00	0.00	232	234
N/C	0.00	0.00	0.00	0	469
PP-AMB	258.00	262.00 ✓	258.00	38	38
PP-WH	7.00	7.00 ✓	7.00	1	1
ST-AM	0.00	0.00	0.00	471	471
ST-WC	0.00	0.00	0.00	214	242
TD -AM	5,485.00	5,597.00 ✓	5,479.00	2,582	2583
TD1-AM	327.00	346.00 ✓	325.00	278	289
TD1-WH	644.00	714.00 ✓	642.00	714	714
TD5-AM	1,579.00	1,611.00 ✓	1,579.00	1,551	1565
TD5-WH	295.00	321.00 ✓	295.00	321	321
TD-WH	42.00	43.00 ✓	42.00	12	12
TDZ-AM	0.00	0.00	0.00	4	4
VRF-AM	0.00	0.00	0.00	8	8
Grand Total:	8,637.00	8,901.00 ✓	8,627.00	7,500	8025



December 19, 2017

Walton County Council on Aging
1154 Baldwin Ave.
Defuniak Springs, FL 32435
Tel. 850-892-8165 01
Fax 850-892-8169

Dear Kay Brady,

Maruti Fleet and Management, provided transportation in support of the Title OA3B program for the month of November 2017. The charge for this transportation is \$3,269.64.

Please make check payable to Maruti Fleet and Management and mail to the address below at your earliest convenience.

If you have any questions, please contact me at 850-833-9173. Thank you for the privilege of serving you.

Respectfully,

A handwritten signature in black ink, appearing to read "Crystal D. Myers", with a long horizontal line extending to the right from the end of the signature.

Maruti Fleet & Management
600 Transit Way
Fort Walton Beach, FL 32547

Trip Count By Funding Source

Funding Source: BBB

Client Name	Client ID Date	Booking ID	Pickup			Dropoff			Fare Amount	FS Amount	Total Amount
			Time	Odometer	Address	Time	Odometer	Address			
Barlow, Callie					Trips: 22			\$0.00	\$348.92	\$348.92	
Barnett, Millie					Trips: 22			\$0.00	\$58.96	\$58.96	
Bectle, Edythe					Trips: 8			\$0.00	\$36.00	\$36.00	
Brooks, Gladys					Trips: 15			\$0.00	\$14.70	\$14.70	
Carnley, Janice					Trips: 35			\$0.00	\$568.52	\$568.52	
Dove, Josephine					Trips: 9			\$0.00	\$12.87	\$12.87	
Evans, Vicki					Trips: 12			\$0.00	\$9.84	\$9.84	
Flood, Lillian					Trips: 11			\$0.00	\$72.10	\$72.10	
Foster, Evelyn					Trips: 24			\$0.00	\$383.28	\$383.28	
Gaines, Jene					Trips: 14			\$0.00	\$67.34	\$67.34	
Hicks, Roy					Trips: 2			\$0.00	\$16.04	\$16.04	
Hool, Francis					Trips: 13			\$0.00	\$170.31	\$170.31	
Long, Joy					Trips: 4			\$0.00	\$33.81	\$33.81	
McElroy, Josephina					Trips: 2			\$0.00	\$3.02	\$3.02	
Nelson, Evelyn					Trips: 17			\$0.00	\$74.80	\$74.80	
Palmer, Grayce					Trips: 26			\$0.00	\$275.34	\$275.34	
Patrick, Lula Mae					Trips: 27			\$0.00	\$433.00	\$433.00	
Perritt, Doris					Trips: 16			\$0.00	\$71.17	\$71.17	
Patrick, Nancy					Trips: 17			\$0.00	\$60.82	\$60.82	
Tanguay, Joanne					Trips: 16			\$0.00	\$52.64	\$52.64	
Whipkey, Marilyn					Trips: 24			\$0.00	\$506.88	\$506.88	
Sub Total Trips:					336	Sub Total Fare / FS Amount:			\$0.00	\$3269.64	\$3269.64

Total Trips: 336

Grand Total Fare Amount: \$0.00

Grand Total FS Amount: \$3269.64

Grand Total Amount: \$3269.64

Generated: December 19, 2017

Version: 14.0.12.0

Beginning Ride Date: 2017-11-01	Show Group Details: <input checked="" type="checkbox"/>	Funding Source: BBB
Ending Ride Date: 2017-12-31	Show Trip Details: <input checked="" type="checkbox"/>	Group By: Client Name

FIXED ROUTE

Route	VRH	Billable Rate	Gross Expenses	Revenue Source	Total Revenue	Other Expenses	Other Expenses Total	Other Revenue	Other Revenue Total	NET TOTAL INVOICE	Grant Dept. No	Grant Total Amount
Crestview Rte 14 - 15	239.27	\$ 33.54	\$ 8,025.12	Farebox w/passes	\$ 701.87	✓	\$ -			\$ 7,091.38	0141 701841	\$ 3,545.69 ✓
Crestview Rte 16	0.00	\$ 33.54	\$ -	Other Passes	\$ 231.87	✓						
TOTAL					\$ 933.74		\$ -	\$ -				

Route	VRH	Billable Rate	Gross Expenses	Revenue Source	Total Revenue	Other Expenses	Other Expenses Total	Other Revenue	Other Revenue Total	NET TOTAL INVOICE	Routes	Net Cost
Destin Corridor (Rte 30/32/33)	705.73	\$ 33.54	\$ 23,670.18	Farebox w/passes	\$ 1,449.64	✓				\$ 21,988.67	Destin	\$ 21,988.67 ✓
Destin Corridor (Rte 95)		\$ 33.54	\$ -	Other Passes	\$ 231.87	✓						
TOTAL					\$ 1,681.51		\$ -	\$ -				

Route	VRH	Billable Rate	Gross Expenses	Revenue Source	Total Revenue	Other Expenses	Other Expenses Total	Other Revenue	Other Revenue Total	NET TOTAL INVOICE	Routes	Net Cost
FWB Wave Rte (Rte 1-5)	1,030.69	\$ 33.54	\$ 34,569.34	Farebox w/passes	\$ 3,273.78	✓				\$ 31,063.68	FWB Wave	\$ 31,063.68 ✓
				Other Passes	\$ 231.88	✓						
TOTAL					\$ 3,505.66		\$ -	\$ -				

Route	VRH	Billable Rate	Gross Expenses	Revenue Source	Total Revenue	Other Expenses	Other Expenses Total	Other Revenue	Other Revenue Total	NET TOTAL INVOICE	Routes	Net Cost
Okaloosa Island (Rte 20)	245.22	\$ 33.54	\$ 8,224.68	Farebox w/passes	\$ 636.81	✓				\$ 7,355.99	OK. Island	\$ 7,355.99 ✓
				Other Passes	\$ 231.88	✓						
TOTAL					\$ 868.69		\$ -	\$ -				



Routes	Net Cost
Destin	\$ 21,988.67 ✓
FWB Wave	\$ 31,063.68 ✓
OK. Island	\$ 7,355.99 ✓
Total	\$ 60,408.34
701742	\$ 30,204.17
701843	\$ 30,204.17
Total Grant Allocation	
701742	\$ 30,204.17 ✓
701843	\$ 30,204.17 ✓

INVOICE DATA	
Total Service Days	20.00
Total Gross Expenses	✓ \$ 74,489.32
Total Farebox Collected	✓ \$ 6,062.10
Total Coupon Purchased	✓ \$ 927.50
Total VRH	✓ 2220.91

OTHER PASSES: (Distributed among 4 fixed routes)	
Monthly: Regular Fare	\$ 420.00
Monthly: Reduced Fare	\$ 375.00
Monthly: Express Regular Fare	\$ -
Monthly: Express Reduced Fare	\$ -
Monthly: Student Fare	\$ -
Single Ride Express: Regular Fare	\$ 112.50
Single Ride: Regular Fare	\$ 20.00
Misc - 4 each change cards @ \$1.00 each	\$ -
TOTAL OTHER PASS SALES	\$ 927.50

$927.50 \div 4 = 231.88$

Total Net Fixed Route \$ 67,499.72 ✓

I certify that the invoice and all supporting documentation are complete and accurate.

Prepared By: *[Signature]*

Date: 1/10/18

EVENT SUMMARY (ROUTESUM) REPORT
NOVEMBER 01, 2017 - NOVEMBER 30, 2017
FORT WALTON BEACH, FL - OKALOOSA COUNTY

Revenue and Ridership By Route

Route	Current Revenue	Unclassified Revenue	Dump Count	Preset	Token Count	Ticket Count	Pass Count	Bill Count	Ridership
1	1,186.09	44.54	64	589	0	0	855	671	1,579
2	659.76	20.66	33	222	0	0	575	334	1,031
3	409.50	4.46	6	154	0	0	223	220	446
4	931.14	21.69	39	360	0	0	651	450	1,203
5	87.29	1.49	2	25	0	0	78	47	151
14	701.87	45.32	55	242	0	0	85	487	504
20	636.81	21.99	31	371	0	0	709	384	1,085
30	582.66	19.56	14	349	0	0	621	321	940
32	567.93	19.98	13	275	0	0	393	279	679
33	299.05	6.05	7	156	0	0	252	168	433
TOTAL	6,062.10	205.74	264	2,743	0	0	4,442	3,361	8,051

✓ \$3273.78

✓ \$1449.64

✓

Farebox w/ passes

Fixed by Route

Funding Source Productivity Report

For Date : 2017-11-01 To 2017-11-30

Print Date: 12/28/2017

Print Time: 04:32:05PM

VRF

Funds	Count Passengers					Count Of Trips			Hours								Distance (Miles)							
	CLI	PCA	ESC	Others	Total	Trips	NS	Cancel	Total	Service	Live	DH	Break	Lunch	Refuel	Others	Total	Service	Live	DH	Bl.	Pass.	Trip/RM	Trip/SH
Grand Totals :	40	0	0	0	40	40	0	2734	259.1	249.9	249.9	9.2	0.0	0.0	0.0	0.0	3188	3011	3011	177	0	3011		0.16
Average:	4	0	0	0	4	4	0	249	23.55	22.72	22.72	0.84	0.00	0.00	0.00	0.00	289.8	273.8	273.8	16.1	0.0	3.6		0.16

Passenger Information

Clients	100.00	%
Companions	0.00	%
Attendants	0.00	%
Others	0.00	%
	0.00	
Pass. Per Trip	1.00	
Average Length	374.83	Minutes
Average Distance	75.28	Miles

Requested Trip Information

Total Requested	2774	No Shows	0
Unscheduled	0	Cancel at Door	0
Unscheduled %	0.00 %	No Show %	0.00 %
Cancel Adv.	1398		
Late Cancels	17	No Shows Other	0
Same Day	1284	Cancel Other	0
Site Closure	4	Missed	0
User Error	31	Missed/T	0
Cancel %	98.56 %	Missed	0.00 %

Hours Allocation

Total	259.00	Hours
Service	96.45	%
Live	96.45	%
Deadhead	3.55	%
Brk, Lunch, or Out	0.00	%

Miles Allocation

Total	3188.3	Miles
Service	94.45	%
Live	94.45	%
Deadhead	3.55	%
Brk, Lunch, or Out	0.00	%

Deadhead (DH) is calculated from pullout to first pickup plus from last dropoff to pullin
 Service = Total - DH
 Live = Service - all breaks

Ride Date:	2017-11-01 -- 2017-11-30	Exclude Lunches - Service:	Y	Service - Exclude Depo to 1st Pick:	Y
Route:	ERT 1-1 - ZNT 1-20	Exclude Breaks - Service:	Y	Service - Exclude Last Drop to Depot:	Y
Sort Time:	ActualArriveTime	Exclude Auto Breaks:	Y		
Calculate Miles/Distance:	Full Odometers	Exclude User Defined Breaks:	Y	Exclude Driver Relief:	Y
		Exclude OutOfService-Service:	Y	Exclude Driver Assist:	Y
		Exclude Refuel - Service:	Y	Exclude Driver Return:	Y

* Bad Data in Odometer

Version 14.0.12.0

Page 2 of 2

Funding Source Productivity Report

For Date : 2017-11-01 To 2017-11-30

Print Date: 12/20/2017

Print Time: 04:32:27PM

VRF

Funds	Count Passengers					Count Of Trips			Hours								Distance (Miles)							
	CLI	PCA	ESC	Others	Total	Trips	NS	Cancel	Total	Service	Live	DH	Break	Lunch	Refuel	Others	Total	Service	Live	DH	Blk.	Pass.	Trip/HH	Trip/SH
Grand Totals :	39	0	0	0	39	39	0	2734	241.1	232.0	232.0	9.1	0.0	0.0	0.0	0.0	2679	2326	2326	353	0	2326		0.17
Average:	4	0	0	0	4	4	0	249	21.92	21.09	21.09	0.83	0.00	0.00	0.00	0.00	243.6	211.5	211.5	32.1	0.0	3.5		0.17

Passenger Information

Clients	100.00	%
Companions	0.00	%
Attendants	0.00	%
Others	0.00	%
	0.00	
Pass. Per Trip	1.00	
Average Length	396.90	Minutes
Average Distance	59.65	Miles

Requested Trip Information

Total Requested	2773	No Shows	0
Unscheduled	0	Cancel at Door	0
Unscheduled %	0.00 %	No Show %	0.00 %
Cancel Adv.	1398		
Late Cancels	17	No Shows Other	0
Same Day	1284	Cancel Other	0
Site Closure	4	Missed	0
User Error	31	Missed/T	0
Cancel %	98.99 %	Missed	0.00 %

Hours Allocation

Total	241.14	Hours
Service	96.20	%
Live	96.20	%
Deadhead	3.79	%
Brk, Lunch, or Out	0.00	%

Miles Allocation

Total	2679.0	Miles
Service	86.82	%
Live	86.82	%
Deadhead	13.18	%
Brk, Lunch, or Out	0.00	%

Deadhead (DH) is calculated from pullout to first pickup plus from last dropoff to pullin
 Service = Total - DH
 Live = Service - all breaks

Ride Date:	2017-11-01 -- 2017-11-30	Exclude Lunches - Service:	Y	Service - Exclude Depo to 1st Pick:	Y
Route:	ZRT 2-1 -- ZRT 2-2B	Exclude Breaks - Service:	Y	Service - Exclude Last Drop to Depot:	Y
Sort Time:	ActualArriveTime	Exclude Auto Breaks:	Y		
Calculate Miles/Distance:	Full Odometers	Exclude User Defined Breaks:	Y	Exclude Driver Relief:	Y
		Exclude OutofService-Service:	Y	Exclude Driver Assist:	Y
		Exclude Refuel - Service:	Y	Exclude Driver Return:	Y

Funding Source Productivity Report

VRF

For Date : 2017-11-01 To 2017-11-30

Print Date: 12/28/2017
Print Time: 04:32:56PM

Funds	Count Passengers					Count Of Trips			Hours								Distance (Miles)							
	CLI	PCA	ESC	Others	Total	Trips	NS	Cancel	Total	Service	Live	DH	Break	Lunch	Refuel	Others	Total	Service	Live	DH	Bl.	Pass.	Trip/RI	Trip/SI
Grand Totals :	41	0	0	0	41	41	0	2734	268.3	262.5	262.5	3.9	0.0	0.0	0.0	0.0	3244	3169	3169	75	0	3169		0.16
Average:	4	0	0	0	4	4	0	249	24.39	23.86	23.86	0.53	0.00	0.00	0.00	0.00	294.9	288.1	288.1	6.8	0.0	3.7		0.16

Passenger Information

Clients	100.00	%
Companions	0.00	%
Attendants	0.00	%
Others	0.00	%
	0.00	
Pass. Per Trip	1.00	
Average Length	384.12	Minutes
Average Distance	77.30	Miles

Requested Trip Information

Total Requested	2775	No Shows	0
Unscheduled	0	Cancel at Door	0
Unscheduled %	0.00 %	No Show %	0.00 %
Cancel Adv	1398		
Late Cancels	17	No Shows Other	0
Same Day	1284	Cancel Other	0
Site Closure	4	Missed	0
User Error	31	Missed/T	0
Cancel %	98.53 %	Missed	0.00 %

Hours Allocation

	Hours	
Total	268.33	
Service	97.82	%
Live	97.82	%
Deadhead	2.10	%
Brk, Lunch, or Out	6.80	%

Miles Allocation

	Miles	
Total	3044.1	
Service	97.69	%
Live	97.69	%
Deadhead	2.31	%
Brk, Lunch, or Out	6.80	%

Deadhead (DH) is calculated from pullout to first pickup plus from last dropoff to pullin
 Service = Total - DH
 Live = Service - all breaks

Ride Date:	2017-11-01 -- 2017-11-30	RTP	Exclude Lunches - Service:	Y	Service - Exclude Depo to 1st Pick:	Y
Route:	2017-31 - 2017-33	315	Exclude Breaks - Service:	Y	Service - Exclude Last Drop to Depot:	Y
Sort Time:	Actual/ArriveTime		Exclude Auto Breaks:	Y		
Calculate Miles/Distance:	Full Odometers		Exclude User Defined Breaks:	Y	Exclude Driver Relief:	Y
			Exclude OutofService-Service:	Y	Exclude Driver Assist:	Y
			Exclude Refuel - Service:	Y	Exclude Driver Return:	Y

* Bad Data in Odometer

Version 14.0.1.1

Funding Source Productivity Report

For Date : 2017-11-01 To 2017-11-30

Print Date: 12/20/2017
Print Time: 04:33:23PM

VRF

Funds	Count Passengers					Count Of Trips			Hours								Distance (Miles)							
	CLI	PCA	ESC	Others	Total	Trips	NS	Cancel	Total	Service	Live	DH	Break	Lunch	Refuel	Others	Total	Service	Live	DH	Bl.	Pan.	Trip/WH	Trip/SH
Grand Totals :	41	0	0	0	41	41	0	2734	262.1	249.5	249.5	12.6	0.0	0.0	0.0	0.0	2886	2727	2727	159	0	2727		0.16
Average:	4	0	0	0	4	4	0	249	23.83	22.68	22.68	1.15	0.00	0.00	0.00	0.00	262.4	247.9	247.9	14.5	0.0	3.7		0.16

Passenger Information

Clients	100.00	%
Companions	0.00	%
Attendants	0.00	%
Others	0.00	%
	0.00	
Pass. Per Trip	1.00	
Average Length	365.15	Minutes
Average Distance	66.51	Miles

Requested Trip Information

Total Requested	2775	No Shows	0
Unscheduled	0	Cancel at Door	0
Unscheduled %	0.00 %	No Show %	0.00 %
Cancel Adv.	1398		
Late Cancels	17	No Shows Other	0
Same Day	1284	Cancel Other	0
Site Closure	4	Missed	0
User Error	31	Missed/T	0
Cancel %	98.52 %	Missed	0.00 %

Hours Allocation

Total	262.14	Hours
Service	95.19	%
Live	95.19	%
Deadhead	4.81	%
Brk, Lunch, or Out	0.00	%

Miles Allocation

Total	262.4	Miles
Service	94.48	%
Live	94.48	%
Deadhead	5.52	%
Brk, Lunch, or Out	0.00	%

Deadhead (DH) is calculated from pullout to first pickup plus from last dropoff to pullin
Service = Total - DH
Live = Service - all breaks

Ride Date:	2017-11-01 -- 2017-11-30	Exclude Lunches - Service:	Y	Service - Exclude Depo to 1st Pick:	Y
Route:	ZRYA1 - ZRY 4-28	Exclude Breaks - Service:	Y	Service - Exclude Last Drop to Depot:	Y
Sort Time:	Actual/Arrive Time	Exclude Auto Breaks:	Y		
Calculate Miles/Distance:	Full Odometers	Exclude User Defined Breaks:	Y	Exclude Driver Relief:	Y
		Exclude OutofService-Service:	Y	Exclude Driver Assist:	Y
		Exclude Refuel - Service:	Y	Exclude Driver Return:	Y

* Had Data in Odometer

Version: 11.0.12.0

Page: 1

Funding Source Productivity Report

For Date : 2017-11-01 To 2017-11-30

Print Date: 12/20/2017
Print Time: 04:33:49PM

VRF

Feeds	Count Passengers					Count Of Trips			Hours							Distance (Miles)						Trip/HR	Trip/SH
	CLI	PCA	ESC	Others	Total	Trips	NS	Cancel	Total	Service	Live	DH	Break	Lunch	Refuel	Others	Total	Service	Live	DH	Mile		
Grand Totals :	20	0	0	0	20	20	0	2734	239.3	233.8	233.8	5.5	0.0	0.0	0.0	0.0	5058	4821	4821	237	0	4821	0.09
Average:	2	0	0	0	2	2	0	249	21.75	21.25	21.25	0.50	0.00	0.00	0.00	0.00	459.8	438.2	438.2	21.5	0.0	1.8	0.09

Passenger Information

Clients	100.00	%
Companions	0.00	%
Attendants	0.00	%
Others	0.00	%
	0.00	
Pass. Per Trip	1.00	
Average Length	701.40	Minutes
Average Distance	241.04	Miles

Requested Trip Information

Total Requested	2754	No Shows	0
Unscheduled	0	Cancel at Door	0
Unscheduled %	0.00 %	No Show %	0.00 %
Cancel Adv.	1398		
Late Cancels	17	No Shows Other	0
Same Day	1284	Cancel Other	0
Site Closure	4	Missed	0
User Error	31	Missed/T	0
Cancel %	99.27 %	Missed	0.00 %

Hours Allocation

Total	239.37	Hours
Service	97.72	%
Live	97.72	%
Deadhead	2.28	%
Brk, Lunch, or Out	0.00	%

Miles Allocation

Total	5057.7	Miles
Service	95.31	%
Live	95.31	%
Deadhead	4.69	%
Brk, Lunch, or Out	0.00	%

Deadhead (DH) is calculated from pullout to first pickup plus from last dropoff to pullin
Service = Total - DH
Live = Service - all breaks

Ride Date:	2017-11-01 -- 2017-11-30	Exclude Lunches - Service:	Y	Service - Exclude Depo to 1st Pick:	Y
Route:	2017-11-01 - 2017-11-02	Exclude Breaks - Service:	Y	Service - Exclude Last Drop to Depot:	Y
Sort Time:	ActualArriveTime	Exclude Auto Breaks:	Y		
Calculate Miles/Distance:	Full Odometers	Exclude User Defined Breaks:	Y	Exclude Driver Relief:	Y
		Exclude OutofService-Service:	Y	Exclude Driver Assist:	Y
		Exclude Refuel - Service:	Y	Exclude Driver Return:	Y

Funding Source Productivity Report

YRF

For Date : 2017-11-01 To 2017-11-30

Print Date: 12/20/2017
Print Time: 04:34:58PM

Funds	Count Passengers					Count Of Trips			Hours								Distance (Miles)							
	CLI	PCA	ESC	Others	Total	Trips	NS	Cancel	Total	Service	Live	DH	Break	Lunch	Refuel	Others	Total	Service	Live	DH	Brk.	Pass.	Trip/RRH	Trip/SH
Grand Total :	42	0	0	0	42	42	0	2734	245.2	230.8	230.8	14.4	0.0	0.0	0.0	0.0	2501	2275	2275	226	0	2275		0.18
Average:	4	0	0	0	4	4	0	249	22.29	20.98	20.98	1.31	0.00	0.00	0.00	0.00	227.4	206.8	206.8	20.6	0.0	3.8		0.18

Passenger Information

<i>Clients</i>	100.00	%
<i>Companions</i>	0.00	%
<i>Attendants</i>	0.00	%
<i>Others</i>	0.00	%
	0.00	
<i>Pass. Per Trip</i>	1.00	
<i>Average Length</i>	329.76	Minutes
<i>Average Distance</i>	54.17	Miles

Requested Trip Information

<i>Total Requested</i>	2776	<i>No Shows</i>	0
<i>Unscheduled</i>	0	<i>Cancel at Door</i>	0
<i>Unscheduled %</i>	0.00 %	<i>No Show %</i>	0.00 %
<i>Cancel Adv.</i>	1398		
<i>Late Cancels</i>	17	<i>No Shows Other</i>	0
<i>Same Day</i>	1284	<i>Cancel Other</i>	0
<i>Site Closure</i>	4	<i>Missed</i>	0
<i>User Error</i>	31	<i>Missed/T</i>	0
<i>Cancel %</i>	98.49 %	<i>Missed</i>	0.00 %

Hours Allocation

<i>Total</i>	248.23	Hours
<i>Service</i>	94.13	%
<i>Live</i>	94.13	%
<i>Deadhead</i>	5.87	%
<i>Brk, Lach, or Out</i>	5.80	%

Miles Allocation

<i>Total</i>	2301.1	Miles
<i>Service</i>	98.96	%
<i>Live</i>	98.96	%
<i>Deadhead</i>	9.84	%
<i>Brk, Lach, or Out</i>	0.00	%

Deadhead (DH) is calculated from pullout to first pickup plus from last dropoff to pullin
 Service = Total - DH
 Live = Service - all breaks

Ride Date:	2017-11-01 -- 2017-11-30	Exclude Lunches - Service:	Y	Service - Exclude Depo to 1st Pick:	Y
Route:	ZRY 20-1 - ZRY 20-4	Exclude Breaks - Service:	Y	Service - Exclude Last Drop to Depot:	Y
Sort Time:	ActualArriveTime	Exclude Auto Breaks :	Y		
Calculate Miles/Distance:	Full Odometers	Exclude User Defined Breaks :	Y	Exclude Driver Relief:	Y
		Exclude Outof/Service-Service:	Y	Exclude Driver Assist :	Y
		Exclude Refuel - Service:	Y	Exclude Driver Return :	Y

Funding Source Productivity Report

VRF

For Date : 2017-11-01 To 2017-11-30

Print Date: 12/20/2017

Print Time: 04:35:26PM

Funds	Count Passengers					Count Of Trips			Hours								Distance (Miles)							
	CLI	PCA	ESC	Others	Total	Trips	NS	Cancel	Total	Service	Live	DH	Break	Lunch	Refuel	Others	Total	Service	Live	DH	Ho.	Pos.	Trip/HH	Trip/SS
Grand Totals :	40	0	0	0	40	40	0	2734	237.4	215.1	215.1	22.3	0.0	0.0	0.0	0.0	4675	4299	4299	268	0	4299		0.19
Average:	4	0	0	0	4	4	0	249	21.58	19.56	19.56	2.03	0.00	0.00	0.00	0.00	425.0	390.8	390.8	24.4	0.0	3.6		0.19

Passenger Information

Clients	100.00	%
Companions	0.00	%
Attendants	0.00	%
Others	0.00	%
Pass. Per Trip	1.00	
Average Length	322.68	Minutes
Average Distance	107.48	Miles

Requested Trip Information

Total Requested	2774	No Shows	0
Unscheduled	0	Cancel at Door	0
Unscheduled %	0.00 %	No Show %	0.00 %
Cancel Adv.	1398		
Late Cancels	17	No Shows Other	0
Same Day	1284	Cancel Other	0
Site Closure	4	Missed	0
User Error	31	Missed/T	0
Cancel %	98.56 %	Missed	0.00 %

Hours Allocation

Total	277.43	Hours
Service	90.60	%
Live	90.60	%
Deadhead	9.40	%
Brk, Lunch, or Out	0.00	%

Miles Allocation

Total	4674.8	Miles
Service	91.97	%
Live	91.97	%
Deadhead	5.73	%
Brk, Lunch, or Out	0.00	%

Deadhead (DH) is calculated from pullout to first pickup plus from last dropoff to pullin
 Service = Total - DH
 Live = Service - all breaks

Ride Date:	2017-11-01 -- 2017-11-30	Exclude Lunches - Service:	Y	Service - Exclude Depo to 1st Pick:	Y
Route:	ZRT 30-1 - ZRT 30-4	Exclude Breaks - Service:	Y	Service - Exclude Last Drop to Depot:	Y
Sort Time:	ActualArriveTime	Exclude Auto Breaks:	Y		
Calculate Miles/Distance:	Full Odometers	Exclude User Defined Breaks:	Y	Exclude Driver Relief:	Y
		Exclude OutofService-Service:	Y	Exclude Driver Assist:	Y
		Exclude Refuel - Service:	Y	Exclude Driver Returns:	Y

Funding Source Productivity Report

For Date : 2017-11-01 To 2017-11-30

Print Date: 12/20/2017
Print Time: 04:36:23PM

VRF

Funds	Count Passengers					Count Of Trips			Hours								Distance (Miles)							
	CLI	PCA	ESC	Others	Total	Trips	NS	Cancel	Total	Service	Live	DH	Break	Lunch	Refuel	Others	Total	Service	Live	DH	Brk.	Pass.	Trip/REI	Trip/SEI
Grand Totals :	40	0	0	0	40	40	0	2734	227.1	212.4	212.4	14.6	0.0	0.0	0.0	0.0	2426	2106	2106	320	0	2106		0.19
Average:	4	0	0	0	4	4	0	249	20.64	19.31	19.31	1.33	0.00	0.00	0.00	0.00	220.5	191.4	191.4	29.1	0.0	3.6		0.19

Passenger Information

Clients	100.00	%
Companions	0.00	%
Attendants	0.00	%
Others	0.00	%
	0.00	
Pass. Per Trip	1.00	
Average Length	318.63	Minutes
Average Distance	52.65	Miles

Requested Trip Information

Total Requested	2774	No Shows	0
Unscheduled	0	Cancel at Door	0
Unscheduled %	0.00 %	No Show %	0.00 %
Cancel Adv.	1398		
Late Cancels	17	No Shows Other	0
Same Day	1284	Cancel Other	0
Site Closure	4	Missed	0
User Error	31	Missed/T	0
Cancel %	98.56 %	Missed	0.00 %

Hours Allocation

Total	227.07	Hours
Service	93.55	%
Live	93.55	%
Deadhead	6.45	%
Brk, Lunch, or Out	0.00	%

Miles Allocation

Total	3025.9	Miles
Service	86.81	%
Live	86.81	%
Deadhead	13.19	%
Brk, Lunch, or Out	0.00	%

Deadhead (DH) is calculated from pullout to first pickup plus from last dropoff to pullin
Service = Total - DH
Live = Service - all breaks

Ride Date:	2017-11-01 - 2017-11-30	Exclude Lunches - Service:	Y	Service - Exclude Depo to 1st Pick:	Y
Route:	227 22-1 - 227 22-2	Exclude Breaks - Service:	Y	Service - Exclude Last Drop to Depot:	Y
Sort Time:	ActualArriveTime	Exclude Auto Breaks:	Y		
Calculate Miles/Distance:	Full Odometers	Exclude User Defined Breaks:	Y	Exclude Driver Relief:	Y
		Exclude Out/Service-Service:	Y	Exclude Driver Assist:	Y
		Exclude Refuel - Service:	Y	Exclude Driver Return:	Y

* Bad Data in Odometer

Funding Source Productivity Report

VRF

For Date : 2017-11-01 To 2017-11-30

Print Date: 12/28/2017

Print Time: 04:37:14PM

Funds	Count Passengers					Count Of Trips			Hours								Distance (Miles)							
	CLI	PCA	ESC	Others	Total	Trips	NS	Cancel	Total	Service	Live	DH	Break	Lunch	Refuel	Others	Total	Service	Live	DH	Sta.	Pass.	Trip/HH	Trip/SH
Grand Total :	40	0	0	0	40	40	0	2734	241.2	223.6	223.6	17.6	0.0	0.0	0.0	0.0	3148	2639	2639	509	0	2639		0.18
Average:	4	0	0	0	4	4	0	249	21.93	20.33	20.33	1.60	0.00	0.00	0.00	0.00	286.2	239.9	239.9	46.3	0.0	3.6		0.18

Passenger Information

Clients	100.00	%
Companions	0.00	%
Attendants	0.00	%
Others	0.00	%
	0.00	
Pass. Per Trip	1.00	
Average Length	335.45	Minutes
Average Distance	65.97	Miles

Requested Trip Information

Total Requested	2774	No Shows	0
Unscheduled	0	Cancel at Door	0
Unscheduled %	0.00 %	No Show %	0.00 %
Cancel Adv.	1398		
Late Cancels	17	No Shows Other	0
Same Day	1284	Cancel Other	0
Site Closure	4	Missed	0
User Error	31	Missed/T	0
Cancel %	98.56 %	Missed	0.00 %

Hours Allocation

Total	341.33	Hours
Service	92.70	%
Live	92.70	%
Deadhead	7.30	%
Brk, Luch, or Out	0.00	%

Miles Allocation

Total	3148.3	Miles
Service	83.82	%
Live	83.82	%
Deadhead	16.18	%
Brk, Luch, or Out	0.00	%

Deadhead (DH) is calculated from pullout to first pickup plus from last dropoff to pullin
 Service = Total - DH
 Live = Service - all breaks

Ride Date:	2017-11-01 -- 2017-11-30	Exclude Lunches - Service:	Y	Service - Exclude Depo to 1st Pick:	Y
Route:	ZRT 33-1 -- ZRT 33-3	Exclude Breaks - Service:	Y	Service - Exclude Last Drop to Depot:	Y
Sort Time:	ActualArriveTime	Exclude Auto Breaks :	Y		
Calculate Miles/Distance:	Full Odometers	Exclude User Defined Breaks :	Y	Exclude Driver Relief :	Y
		Exclude OutofService-Service:	Y	Exclude Driver Assist :	Y
		Exclude Refuel - Service:	Y	Exclude Driver Return :	Y

Passes Data /Office sales

Inventory Status

31 Day Pass

	Beginning Inv Serial # as of the first day of the month	Last Inv Serial # issued from the County	Last Pass Serial # Sold		Beginning Inv Serial # as of the first day of the month	Last Inv Serial # issued from the County	Last Pass Serial # Sold	Last Pass Serial #
Regular Fare			4428		Reduced Fare			8453
Express					Express Reduced			
Student								

Single Ride Passes

Single Ride Regular			6622135
Single Ride Express			6619917

				Single Ride	Single Ride Express	Reg Fare	Reduced Fare	Express	Express Reduced	Student								
Date	Purchaser	Agency	Pass Number	QTY	\$1.50	QTY	\$2.00	QTY	\$30.00	QTY	\$15.00	QTY	\$45.00	QTY	\$22.50	QTY	\$26.00	
11/1/2017	Others of Destin	Others of Destin	8447	0	\$0.00	0	\$0.00	0	\$0.00	1	\$15.00	0	\$0.00	0	\$0.00	0	\$0.00	\$15.00
11/3/2017	Taylor Huggie		4407	0	\$0.00	0	\$0.00	1	\$30.00	0	\$0.00	0	\$0.00	0	\$0.00	0	\$0.00	\$30.00
11/3/2017	Ann Peebles			70	\$105.00	0	\$0.00	0	\$0.00	0	\$0.00	0	\$0.00	0	\$0.00	0	\$0.00	\$105.00
10/27/2017	pre order	Lutheran Services	8426-8445	0	\$0.00	0	\$0.00	0	\$0.00	20	\$300.00	0	\$0.00	0	\$0.00	0	\$0.00	\$300.00
11/9/2017		Other of Destin	8450-8453	0	\$0.00	0	\$0.00	0	\$0.00	4	\$60.00	0	\$0.00	0	\$0.00	0	\$0.00	\$60.00
11/13/2017		Geo Corrections	4410	0	\$0.00	0	\$0.00	1	\$30.00	0	\$0.00	0	\$0.00	0	\$0.00	0	\$0.00	\$30.00
11/13/2017		CV Area Shelter/H	66221035	5	\$7.50	0	\$0.00	0	\$0.00	0	\$0.00	0	\$0.00	0	\$0.00	0	\$0.00	\$7.50
11/13/2017		CV Area Shelter/H	6619917	0	\$0.00	10	\$20.00	0	\$0.00	0	\$0.00	0	\$0.00	0	\$0.00	0	\$0.00	\$20.00
11/13/2017		CV Area Shelter/H	4411	0	\$0.00	0	\$0.00	1	\$30.00	0	\$0.00	0	\$0.00	0	\$0.00	0	\$0.00	\$30.00
11/13/2017		Family Life Center	4412-4417	0	\$0.00	0	\$0.00	6	\$180.00	0	\$0.00	0	\$0.00	0	\$0.00	0	\$0.00	\$180.00
11/14/2017		Opportunity Place		0	\$0.00	0	\$0.00	4	\$120.00	0	\$0.00	0	\$0.00	0	\$0.00	0	\$0.00	\$120.00
11/27/2017	Natascha Peters			0	\$0.00	0	\$0.00	1	\$30.00	0	\$0.00	0	\$0.00	0	\$0.00	0	\$0.00	\$30.00
				0	\$0.00	0	\$0.00	0	\$0.00	0	\$0.00	0	\$0.00	0	\$0.00	0	\$0.00	\$0.00
				0	\$0.00	0	\$0.00	0	\$0.00	0	\$0.00	0	\$0.00	0	\$0.00	0	\$0.00	\$0.00
				0	\$0.00	0	\$0.00	0	\$0.00	0	\$0.00	0	\$0.00	0	\$0.00	0	\$0.00	\$0.00
			Totals	75	\$112.50	10	\$20.00	14	\$420.00	25	\$375.00	0	\$0.00	0	\$0.00	0	\$0.00	\$927.50

MARUTI INVOICE GRANTS WORKSHEET

Invoice No.:

18-02

Dates/Period Covered:

November 2017

GRANT DEPARTMENTS				Sub-Total	PARATRANSIT	FIXED ROUTE	TOTAL PAYABLE
DR	Farebox & Co-pay deductions in Red						
Logisticare	\$ 5,366.40	\$ 5,202.05	\$ 12,852.53	\$ 23,420.98	\$ 23,420.98		
Secure	\$ 10,823.36	\$ 2,431.65	\$ 3,618.97	\$ 16,873.98	\$ 16,873.98		
PP	\$ 841.85	\$ 26.83	\$ (262.00) \$ (7.00)	\$ 599.68	\$ 599.68		
Voc. Rehab	\$ 231.43			\$ 231.43	\$ 231.43		
A2C	\$ 23.48			\$ 23.48	\$ 23.48		
DOC				\$ -	\$ -		
Program Income Billed - November				\$ 41,149.55	\$ 41,149.55		
				70544	\$ 41,149.55		\$ 41,149.55
Total							\$ -

COA - Income				Sub-Total	PARATRANSIT	FIXED ROUTE	TOTAL PAYABLE
COA (VRH Expenses)	\$ 1,230.92	\$ 3,843.68		\$ 5,074.60	\$ 5,074.60		
COA Reimbursement	\$ (3,269.64)			\$ (3,269.64)	\$ (3,269.64)		
COA NET EXPENSES (chargeable to Grant)				\$ 1,804.96	\$ 1,804.96		
<i>Balance R/U Expenses</i>				701742	\$ 1,230.92		\$ 1,230.92
<i>Balance Rural Expenses</i>				701841 (5311)	\$ 574.04		\$ 574.04

TD (DR)				Sub-Total	PARATRANSIT	FIXED ROUTE	TOTAL PAYABLE
TD	\$ 41,576.18	\$ 13,436.12	\$ (5,597.00) \$ (43.00)	\$ 49,372.30	\$ 49,372.30		
TD1	\$ 15,941.56	\$ 6,392.72	\$ (346.00) \$ (714.00)	\$ 21,274.28	\$ 21,274.28		
TDS	\$ 28,753.84	\$ 12,617.75	\$ (1,611.00) \$ (321.00)	\$ 39,439.59	\$ 39,439.59		
TDZ	\$ 93.91			\$ 93.91	\$ 93.91		
701748 (TD)				\$ 110,180.08	\$ 110,180.08		\$ 110,180.08
Total TD reimbursable (701748)					\$ 38,722.00		
TD reimbursement exceeds R2R expenses					TD BALANCE	\$ 71,458.08	
					TD Deficit charged to 701742 (5307)	\$ 35,729.04	
					TD deficit charged to 701843 (Block)	\$ 35,729.04	

FIXED ROUTE GRANT ALLOCATION

CVW Xpress				Sub-Total	PARATRANSIT	FIXED ROUTE	TOTAL PAYABLE
CVW Rt 14, 15 & 16	\$8,025.12	\$ (701.87)	\$ (231.87)	\$7,091.38	\$7,091.38		
				701841 (5311)	\$ 3,545.69	\$ 3,545.69	\$ 3,545.69
				0141	\$ 3,545.69	\$ 3,545.69	\$ 3,545.69

Wave, Corridor, Island				Sub-Total	PARATRANSIT	FIXED ROUTE	TOTAL PAYABLE
FWB Wave	\$ 34,569.34	\$ (3,273.78)	\$ (231.88)	\$ 31,063.68	\$ 31,063.68		
Destin Corridor	\$ 23,670.18	\$ (1,449.64)	\$ (231.87)	\$ 21,988.67	\$ 21,988.67		
OK. Island	\$ 8,224.68	\$ (636.81)	\$ (231.88)	\$ 7,355.99	\$ 7,355.99		
				701742	\$ 60,408.34	\$ 60,408.34	\$ 60,408.34
				701843	\$ 30,204.17	\$ 30,204.17	\$ 30,204.17

TOTAL PARATRANSIT	\$ 153,134.59		
FIXED ROUTE SUB-TOTAL	\$ 67,499.72		
TOTAL NET EXPENSES	\$ 220,634.31		

Mindy Kovalsky

From: Katie Sharon
Sent: Friday, December 15, 2017 12:00 PM
To: Elliot Kampert; Mindy Kovalsky; Janet Willis; JD Peacock II
Cc: Jane Evans; Marcella B. Eubanks; Ashley S. Endris; Cathy L. Weaver; Deborah Estelle; Lisa Perey; Deborah Estelle; Janet Willis; John Hofstad; Greg Kisela (gkisela@co.okaloosa.fl.us)
Subject: RE: Pay Request for Maruti

Mindy, I just spoke with JD on this. Please pay the invoice based on the FY17 reimbursement rate. Make a note to ensure that when the amendment and direction for FY18 payment is finalized, any over/under payment, if applicable, is adjusted for at that time.

Elliott, as I'm sure you agree, it's critical we get this amendment updated as soon as possible. The Clerk's office will do whatever we can to help but we have got to get this vendor's relationship on the right path.

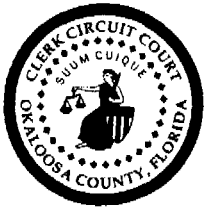

Katie Sharon

Chief Financial Officer, Okaloosa County Clerk of Courts

Tel: (850) 689-5000 X3431 | Cell: (850) 826-8349

ksharon@okaloosaclerk.com | www.okaloosaclerk.com

302 N. Wilson Street, Suite 203, Crestview, Florida 32536



How am I Doing?

PLEASE NOTE: Florida has a very broad public records law. Email communications to or from Okaloosa County Clerk of Court employees are considered public records and are available to the public and media upon request. Your e-mail communications including your email address, are subject to public disclosure. This email is intended for the addressee(s) indicated above only. If you have received this email in error, please delete it immediately.

From: Elliot Kampert [mailto:ekampert@co.okaloosa.fl.us]
Sent: Friday, December 15, 2017 11:52 AM
To: Mindy Kovalsky <mkovalsky@okaloosaclerk.com>; Janet Willis <jwillis@co.okaloosa.fl.us>
Cc: Jane Evans <jevans@co.okaloosa.fl.us>; Marcella B. Eubanks <meubanks@okaloosaclerk.com>; Ashley S. Endris <aendris@okaloosaclerk.com>; Cathy L. Weaver <cweaver@okaloosaclerk.com>; Deborah Estelle <destelle@okaloosaclerk.com>; Lisa Perey <lperey@okaloosaclerk.com>; Katie Sharon <ksharon@okaloosaclerk.com>; Deborah Estelle <destelle@okaloosaclerk.com>; Janet Willis <jwillis@co.okaloosa.fl.us>
Subject: RE: Pay Request for Maruti

Yes, we are working with the County Attorney's office on some liquidated damages clauses. Hopefully we will have something soon.

Elliot

Elliot L. Kampert, AICP; Director
Okaloosa County Growth Management Department
1250 Eglin Parkway N Room 319
Shalimar, FL 32579

850-651-7180

Please note: Due to Florida's very broad public records laws, most written communications to or from County employees regarding County business are public records, available to the public and media upon request. Therefore, this written e-mail communication, including your e-mail address, may be subject to public disclosure.

From: Mindy Kovalsky [<mailto:mkovalsky@okaloosaclerk.com>]

Sent: Friday, December 15, 2017 11:50 AM

To: Elliot Kampert <ekampert@co.okaloosa.fl.us>; Janet Willis <jwillis@co.okaloosa.fl.us>

Cc: Jane Evans <jevans@co.okaloosa.fl.us>; Marcella B. Eubanks <meubanks@okaloosaclerk.com>; Ashley S. Endris <aendris@okaloosaclerk.com>; Cathy L. Weaver <cweaver@okaloosaclerk.com>; Deborah Estelle <destelle@okaloosaclerk.com>; Lisa Perey <lperey@okaloosaclerk.com>; Katie Sharon <ksharon@okaloosaclerk.com>; Deborah Estelle <destelle@okaloosaclerk.com>; Janet Willis <jwillis@co.okaloosa.fl.us>

Subject: RE: Pay Request for Maruti

Thank you, Elliot.

Is an amendment in the works to update FY 18's rates? Should one be in the works?

I will await upper management's decision on this subject.

Mindy

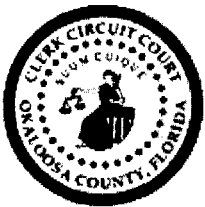

Mindy Kovalsky

Accountant, Okaloosa County Clerk of Courts

Tel: (850) 689-5000 x 4383

mkovalsky@okaloosaclerk.com | www.okaloosaclerk.com

302 N. Wilson Street, Suite 203, Crestview, FL 32536



How am I Doing?

PLEASE NOTE: Florida has a very broad public records law. Email communications to or from Okaloosa County Clerk of Court employees are considered public records and are available to the public and media upon request. Your e-mail communications, including your email address, are subject to public disclosure. This email is intended for the addressee(s) indicated above only. If you have received this email in error, please delete it immediately.

From: Elliot Kampert [<mailto:ekampert@co.okaloosa.fl.us>]

Sent: Friday, December 15, 2017 11:47 AM

To: Mindy Kovalsky <mkovalsky@okaloosaclerk.com>; Janet Willis <jwillis@co.okaloosa.fl.us>

Cc: Jane Evans <jevans@co.okaloosa.fl.us>; Marcella B. Eubanks <meubanks@okaloosaclerk.com>; Ashley S. Endris <aendris@okaloosaclerk.com>; Cathy L. Weaver <cweaver@okaloosaclerk.com>; Deborah Estelle <destelle@okaloosaclerk.com>; Lisa Perey <lperey@okaloosaclerk.com>; Katie Sharon <ksharon@okaloosaclerk.com>; Deborah Estelle <destelle@okaloosaclerk.com>; Janet Willis <jwillis@co.okaloosa.fl.us>

Subject: RE: Pay Request for Maruti

Please continue to use the FY 17 rate as the rate has not been updated for FY 18.

Thank you,

Elliot

Elliot L. Kampert, AICP; Director
Okaloosa County Growth Management Department
1250 Eglin Parkway N Room 319
Shalimar, FL 32579
850-651-7180

Please note: Due to Florida's very broad public records laws, most written communications to or from County employees regarding County business are public records, available to the public and media upon request. Therefore, this written e-mail communication, including your e-mail address, may be subject to public disclosure.

From: Mindy Kovalsky [<mailto:mkovalsky@okaloosaclerk.com>]
Sent: Friday, December 15, 2017 11:35 AM
To: Elliot Kampert <ekampert@co.okaloosa.fl.us>; Janet Willis <jwillis@co.okaloosa.fl.us>
Cc: Jane Evans <jevans@co.okaloosa.fl.us>; Marcella B. Eubanks <meubanks@okaloosaclerk.com>; Ashley S. Endris <aendris@okaloosaclerk.com>; Cathy L. Weaver <cweaver@okaloosaclerk.com>; Deborah Estelle <destelle@okaloosaclerk.com>; Lisa Perey <lperey@okaloosaclerk.com>; Katie Sharon <ksharon@okaloosaclerk.com>; Deborah Estelle <destelle@okaloosaclerk.com>
Subject: Pay Request for Maruti

Good afternoon,

I am in receipt of the October invoice/Pay Request for Maruti Fleet Management.

According to the contract, per amendment #2, the billable rate of 33.54 was for FY 17.

How should FY 18 billable rates be handled? Is there an amendment for the FY 18 billable rate?

Is there language in the contract or a clause that we have overlooked?

Please advise.

Thank you,
Mindy

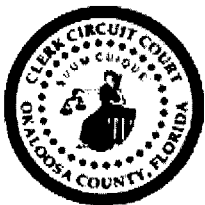

Mindy Kovalsky
Accountant, Okaloosa County Clerk of Courts

Tel: (850) 689-5000 x 4383
mkovalsky@okaloosaclerk.com | www.okaloosaclerk.com
302 N. Wilson Street, Suite 203, Crestview, FL 32536



How am I Doing?

PLEASE NOTE: Florida has a very broad public records law. Email communications to or from Okaloosa County Clerk of Court employees are considered public records and are available to the public and media upon request. Your e-mail communications, including your email address, are subject to public disclosure. This email is intended for the addressee(s) indicated above only. If you have received this email in error, please delete it immediately.

Funding Source Productivity Report

For Date : 2017-10-01 To 2017-10-31

Print Date: 12/14/2017

Print Time: 10:26:32AM

Funds	Count Passengers					Count Of Trips			Hours								Distance (Miles)							
	CLI	PCA	ESC	Others	Total	Trips	NS	Cancel	Total	Service	Live	DH	Break	Lunch	Refuel	Others	Total	Service	Live	DH	Bl.	Pass.	Trip/RH	Trip/SH
	0	0	0	0	0	0	0	0	0.0	0.0	0.0	0.0	0.0	0.0	0.0	0.0	0	0	0	0	0	0	0.00	0.00
ATC	0	0	0	0	0	0	2	4	1.4	✓ 1.0	1.0	0.1	0.1	0.0	0.0	0.1	22	18	18	2	2	14	0.00	0.00
BBB	381	0	23	0	404	381	28	115	193.1	✓ 154.6	154.6	21.6	7.4	8.5	0.0	1.0	3110	2533	2533	441	136	4036	2.46	2.46
LOG	1052	0	222	0	1274	1048	101	259	894.3	✓ 747.5	747.5	89.7	17.0	31.9	0.3	8.0	18224	15780	15780	1870	574	18791	1.40	1.40
PP	44	0	5	0	49	44	7	43	38.3	✓ 31.7	31.7	3.4	1.0	1.5	0.0	0.6	635	542	542	62	31	415	1.39	1.39
ST	754	0	134	2	890	715	140	247	636.7	✓ 529.0	529.0	65.2	13.2	25.2	0.2	3.9	11986	10227	10227	1339	420	9407	1.35	1.35
TD	2656	0	72	54	2782	2659	179	718	2024.6	✓ 1691.6	1691.6	201.4	41.3	73.4	0.6	16.3	36090	30540	30540	4202	1347	22565	1.57	1.57
TD1	1189	0	105	52	1346	1191	84	284	932.8	✓ 769.9	769.9	99.1	19.6	34.5	0.2	9.5	16236	13463	13463	2152	621	10970	1.55	1.55
TD5	1978	0	104	56	2138	1978	205	471	1559.7	✓ 1288.7	1288.7	149.0	27.1	72.2	0.7	22.1	30816	26633	26633	2950	1233	25407	1.53	1.53
TDZ	4	0	0	0	4	4	1	18	3.2	✓ 3.0	3.0	0.2	0.0	0.0	0.0	0.0	61	57	57	4	0	21	1.35	1.35
VRF	10	0	0	0	10	10	0	1	6.7	✓ 5.7	5.7	0.6	0.2	0.0	0.0	0.2	136	117	117	13	5	79	1.75	1.75

* Bad Data in Odometer

Fare Collected Report

For 2017-10-01 to 2017-10-31

Summary Report

Print Date : 12/14/2017

Print Date : 10:22AM

Fare Type	Fare To Collect	Fare Amount	Fare Collected	Trips	Passengers
BBB-AM	0.00	0.00	0.00	369	369
BBB-WH	0.00	0.00	0.00	12	12
LOG-AM	0.00	0.00	0.00	812	812
LOG-WH	0.00	0.00	0.00	235	239
N/C	0.00	0.00	0.00	3	668
PP-AMB	202.00	231.00 ✓	202.00	32	32
PP-WH	32.00	44.00	32.00	7	-
ST-AM	0.00	0.00	0.00	498	506
ST-WC	0.00	0.00	0.00	215	246
TD -AM	5,481.00	5,673.00 ✓	5,480.00	2,666	2666
TD1-AM	341.00	371.00 ✓	342.00	321	321
TD1-WH	761.00	868.00 ✓	761.00	868	868
TDS-AM	1,621.00	1,661.00 ✓	1,621.00	1,605	1605
TDS-WH	341.00	373.00 ✓	341.00	373	373
TDZ-AM	0.00	0.00	0.00	4	4
VRF-AM	0.00	0.00	0.00	10	10
Grand Total:	8,779.00	9,221.00 ✓	8,779.00	8,030	8738



November 24, 2017

Walton County Council on Aging
1154 Baldwin Ave.
Defuniak Springs, FL 32435
Tel.850-892-8165
Fax 850-892-8169

Dear Kay Brady,

Maruti Fleet and Management, provided transportation in support of the **Title OA3B** program for the month of **October 2017**. The charge for this transportation is **\$3,374.82**.

Please make check payable to Maruti Fleet and Management and mail to the address below at your earliest convenience.

If you have any questions, please contact me at 850-833-9173. Thank you for the privilege of serving you.

Respectfully,

A handwritten signature in black ink that reads "Crystal A. Myers". The signature is written in a cursive style and includes a horizontal line extending to the right from the end of the name.

Maruti Fleet & Management
600 Transit Way
Fort Walton Beach, FL 32547

Trip Count By Funding Source

Funding Source: BBB

Client Name	Client ID	Booking ID	Pickup			Dropoff			Fare Amount	FS Amount	Total Amount
			Time	Odometer	Address	Time	Odometer	Address			
2017-10-02					Trips: 8			\$0.00	\$130.61	\$130.61	
2017-10-03					Trips: 10			\$0.00	\$67.28	\$67.28	
2017-10-04					Trips: 21			\$0.00	\$210.74	\$210.74	
2017-10-05					Trips: 17			\$0.00	\$180.81	\$180.81	
2017-10-06					Trips: 22			\$0.00	\$137.86	\$137.86	
2017-10-09					Trips: 8			\$0.00	\$130.30	\$130.30	
2017-10-10					Trips: 16			\$0.00	\$77.14	\$77.14	
2017-10-11					Trips: 21			\$0.00	\$183.53	\$183.53	
2017-10-12					Trips: 17			\$0.00	\$195.47	\$195.47	
2017-10-13					Trips: 25			\$0.00	\$176.49	\$176.49	
2017-10-16					Trips: 12			\$0.00	\$184.04	\$184.04	
2017-10-17					Trips: 15			\$0.00	\$65.17	\$65.17	
2017-10-18					Trips: 19			\$0.00	\$171.96	\$171.96	
2017-10-19					Trips: 18			\$0.00	\$157.33	\$157.33	
2017-10-20					Trips: 23			\$0.00	\$116.12	\$116.12	
2017-10-23					Trips: 9			\$0.00	\$140.89	\$140.89	
2017-10-24					Trips: 21			\$0.00	\$132.04	\$132.04	
2017-10-25					Trips: 26			\$0.00	\$253.56	\$253.56	
2017-10-26					Trips: 20			\$0.00	\$211.96	\$211.96	
2017-10-27					Trips: 23			\$0.00	\$175.00	\$175.00	
2017-10-30					Trips: 10			\$0.00	\$162.86	\$162.86	
2017-10-31					Trips: 20			\$0.00	\$113.66	\$113.66	
					Sub Total Trips:	381	Sub Total Fare / FS Amount:		\$0.00	\$3374.82	\$3374.82

Total Trips: 381

Grand Total Fare Amount: \$0.00

Grand Total FS Amount: \$3374.82

Grand Total Amount: \$3374.82

EVENT SUMMARY (ROUTESUM) REPORT
OCTOBER 01, 2017 - OCTOBER 31, 2017
FORT WALTON BEACH, FL - OKALOOSA COUNTY

Revenue and Ridership By Route

Route	Current Revenue	Unclassified Revenue	Dump Count	Preset	Token Count	Ticket Count	Pass Count	Bill Count	Ridership
1	1,256.84	42.36	57	590	0	0	1,037	669	1,758
2	842.12	26.91	43	345	0	0	787	456	1,269
3	392.31	5.16	12	142	0	0	251	203	514
4	1,242.00	19.45	44	447	0	0	785	631	1,498
5	80.47	1.26	3	35	0	0	100	41	166
14	704.65	75.90	74	226	0	0	137	482	505
20	1,037.37	34.37	41	502	0	0	931	541	1,442
30	724.50	4.35	7	382	0	0	680	375	1,003
32	611.53	15.73	23	320	0	0	383	373	701
33	481.80	10.05	13	204	0	0	291	248	524
95	0.00	0.00	0	0	0	0	0	0	546
TOTAL	7,373.59	235.54	317	3,193	0	0	5,382	4,019	9,926

\$3,813.74

\$704.65

\$1,037.37

\$18,178.3

1131.83
Rt 1-5

Funding Source Productivity Report

VRF

For Date : 2017-10-01 To 2017-10-31

Print Date: 11/22/2017

Print Time: 09:04:05PM

Funds	Count Passengers					Count Of Trips			Hours								Distance (Miles)							
	CLI	PCA	ESC	Others	Total	Trips	NS	Cancel	Total	Service	Live	DH	Break	Lunch	Refuel	Others	Total	Service	Live	DH	Blk.	Pass.	Trip/RH	Trip/SH
Grand Totals :	44	0	0	0	44	44	0	2163	286.8	274.7	274.7	12.1	0.0	0.0	0.0	0.0	3610	3428	3428	182	0	3428		0.16
Average:	4	0	0	0	4	4	0	197	26.07	24.97	24.97	1.10	0.00	0.00	0.00	0.00	328.2	311.6	311.6	16.5	0.0	4.0		0.16

Passenger Information

Clients	100.00	%
Companions	0.00	%
Attendants	0.00	%
Others	0.00	%
	0.00	
Pass. Per Trip	1.00	
Average Length	374.59	Mins
Average Distance	77.91	Miles

Requested Trip Information

Total Requested	2207	No Shows	0
Unscheduled	0	Cancel at Door	0
Unscheduled %	0.00 %	No Show %	0.00 %
Cancel Adv.	733		
Late Cancels	33	No Shows Other	0
Same Day	1368	Cancel Other	0
Site Closure	1	Missed	0
User Error	28	Missed/T	0
Cancel %	98.01 %	Missed	0.00 %

Hours Allocation

Total	286.82	Hours
Service	95.77	%
Live	95.77	%
Deadhead	4.22	%
Brk, Lnch, or Out	0.00	%

Miles Allocation

Total	3610.0	Miles
Service	94.96	%
Live	94.96	%
Deadhead	5.04	%
Brk, Lnch, or Out	0.00	%

Deadhead (DH) is calculated from pullout to first pickup plus from last dropoff to pullin
 Service = Total - DH
 Live = Service - all breaks

Ride Date:	2017-10-01 - 2017-10-31	Exclude Lunches - Service:	Y	Service - Exclude Depo to 1st Pick:	Y
Route:	ZRT 1-1 - ZRT 1-2B	Exclude Breaks - Service:	Y	Service - Exclude Last Drop to Depot:	Y
Sort Time:	ActualArriveTime	Exclude Auto Breaks:	Y		
Calculate Miles/Distance:	Full Odometers	Exclude User Defined Breaks:	Y	Exclude Driver Relief:	Y
		Exclude Out of Service - Service:	Y	Exclude Driver Assist:	Y
		Exclude Refuel - Service:	Y	Exclude Driver Return:	Y

* Bad Data in Odometer

Version 14.0.12.0

Page 1 of 2

Funding Source Productivity Report

VRP

For Date : 2017-10-01 To 2017-10-31

Print Date: 11/22/2017
Print Time: 09:04:43PM

Funds	Count Passengers					Count Of Trips			Hours								Distance (Miles)							
	CLI	PCA	ESC	Others	Total	Trips	NS	Cancel	Total	Service	Live	DH	Break	Lunch	Refuel	Others	Total	Service	Live	DH	Bl.	Pass.	Trip/MB	Trip/SH
Grand Totals :	44	0	0	0	44	44	0	2163	264.4	254.1	254.1	10.3	0.0	0.0	0.0	0.0	2939	2833	2833	106	0	2833		0.17
Average:	4	0	0	0	4	4	0	197	24.04	23.10	23.10	0.94	0.00	0.00	0.00	0.00	267.2	257.5	257.5	9.6	0.0	4.0		0.17

Passenger Information

<i>Clients</i>	100.00	%
<i>Companions</i>	0.00	%
<i>Attendants</i>	0.00	%
<i>Others</i>	0.00	%
	0.00	
<i>Pass. Per Trip</i>	1.00	
<i>Average Length</i>	346.43	Minutes
<i>Average Distance</i>	64.38	Miles

Requested Trip Information

<i>Total Requested</i>	2207	<i>No Shows</i>	0
<i>Unscheduled</i>	0	<i>Cancel at Door</i>	0
<i>Unscheduled %</i>	0.00 %	<i>No Show %</i>	0.00 %
<i>Cancel Adv.</i>	733		
<i>Late Cancels</i>	33	<i>No Shows Other</i>	0
<i>Same Day</i>	1368	<i>Cancel Other</i>	0
<i>Site Closure</i>	1	<i>Missed</i>	0
<i>User Error</i>	28	<i>Missed/T</i>	0
<i>Cancel %</i>	98.01 %	<i>Missed</i>	0.00 %

Hours Allocation

<i>Total</i>	264.40	Hours
<i>Service</i>	96.09	%
<i>Live</i>	96.09	%
<i>Deadhead</i>	3.91	%
<i>Brk, Luch, or Out</i>	0.00	%

Miles Allocation

<i>Total</i>	2938.8	Miles
<i>Service</i>	96.40	%
<i>Live</i>	96.40	%
<i>Deadhead</i>	3.60	%
<i>Brk, Luch, or Out</i>	0.00	%

Deadhead (DH) is calculated from pullout to first pickup plus from last dropoff to pullin
Service = Total - DH
Live = Service - all breaks

Ride Date:	2017-10-01 - 2017-10-31	Exclude Lunches - Service:	Y	Service - Exclude Depo to 1st Pick:	Y
Route:	ZRT 2-1 - ZRT 2-2B	Exclude Breaks - Service:	Y	Service - Exclude Last Drop to Depot:	Y
Sort Time:	Actual/ArriveTime	Exclude Auto Breaks:	Y		
Calculate Miles/Distance:	Full Odometers	Exclude User Defined Breaks:	Y	Exclude Driver Relief:	Y
		Exclude Out of Service - Service:	Y	Exclude Driver Assist:	Y
		Exclude Refuel - Service:	Y	Exclude Driver Return:	Y

Funding Source Productivity Report

For Date : 2017-10-01 To 2017-10-31

Print Date: 11/22/2017
Print Time: 09:05:04PM

VRF

Funds	Count Passengers					Count Of Trips			Hours								Distance (Miles)							
	CLI	PCA	ESC	Others	Total	Trips	NS	Cancel	Total	Service	Live	DH	Break	Lunch	Refuel	Others	Total	Service	Live	DH	Bl.	Pass.	Trip/RH	Trip/SH
Grand Totals :	46	0	0	0	46	46	0	2163	293.5	287.0	287.0	6.5	0.0	0.0	0.0	0.0	3452	3355	3355	97	0	3355		0.16
Average:	4	0	0	0	4	4	0	197	26.68	26.09	26.09	0.59	0.00	0.00	0.00	0.00	313.8	305.0	305.0	8.8	0.0	4.2		0.16

Passenger Information

<i>Clients</i>	100.00	%
<i>Companions</i>	0.00	%
<i>Attendants</i>	0.00	%
<i>Others</i>	0.00	%
	0.00	
<i>Pass. Per Trip</i>	1.00	
<i>Average Length</i>	374.30	Minutes
<i>Average Distance</i>	72.94	Miles

Requested Trip Information

<i>Total Requested</i>	2209	<i>No Shows</i>	0
<i>Unscheduled</i>	0	<i>Cancel at Door</i>	0
<i>Unscheduled %</i>	0.00 %	<i>No Show %</i>	0.00 %
<i>Cancel Adv.</i>	733		
<i>Late Cancels</i>	33	<i>No Shows Other</i>	0
<i>Same Day</i>	1368	<i>Cancel Other</i>	0
<i>Site Closure</i>	1	<i>Missed</i>	0
<i>User Error</i>	28	<i>Missed/T</i>	0
<i>Cancel %</i>	97.92 %	<i>Missed</i>	0.00 %

Hours Allocation

<i>Total</i>	293.48	Hours
<i>Service</i>	97.78	%
<i>Live</i>	97.78	%
<i>Deadhead</i>	2.22	%
<i>Brk, Lnch, or Out</i>	0.00	%

Miles Allocation

<i>Total</i>	3452.2	Miles
<i>Service</i>	97.20	%
<i>Live</i>	97.20	%
<i>Deadhead</i>	2.80	%
<i>Brk, Lnch, or Out</i>	0.00	%

Deadhead (DH) is calculated from pullout to first pickup plus from last dropoff to pullin
 Service = Total - DH
 Live = Service - all breaks

<i>Ride Date:</i>	2017-10-01 -- 2017-10-31	<i>Exclude Lunches - Service:</i>	Y	<i>Service - Exclude Depo to 1st Pick:</i>	Y
<i>Route:</i>	ZRT 3-1 - ZRT 3-3	<i>Exclude Breaks - Service:</i>	Y	<i>Service - Exclude Last Drop to Depot:</i>	Y
<i>Sort Time:</i>	ActualArriveTime	<i>Exclude Auto Breaks:</i>	Y		
<i>Calculate Miles/Distance:</i>	Full Odometers	<i>Exclude User Defined Breaks:</i>	Y	<i>Exclude Driver Relief:</i>	Y
		<i>Exclude Out of Service - Service:</i>	Y	<i>Exclude Driver Assist:</i>	Y
		<i>Exclude Refuel - Service:</i>	Y	<i>Exclude Driver Return:</i>	Y

Funding Source Productivity Report

VRF

For Date : 2017-10-01 To 2017-10-31

Print Date: 11/22/2017
Print Time: 09:05:28PM

Funds	Count Passengers					Count Of Trips			Hours							Distance (Miles)						Trip/RH	Trip/SH	
	CLI	PCA	ESC	Others	Total	Trips	NS	Cancel	Total	Service	Live	DH	Break	Lunch	Refuel	Others	Total	Service	Live	DH	Blk.			Pass.
Grand Totals :	45	0	0	0	45	45	0	2163	287.1	273.2	275.2	11.9	0.0	0.0	0.0	0.0	3264	3095	3095	169	0	3095		0.16
Average:	4	0	0	0	4	4	0	197	26.10	25.02	25.02	1.09	0.00	0.00	0.00	0.00	296.7	281.4	281.4	15.3	0.0	4.1		0.16

Passenger Information

<i>Clients</i>	100.00	%
<i>Companions</i>	0.00	%
<i>Attendants</i>	0.00	%
<i>Others</i>	0.00	%
	0.00	
<i>Pass. Per Trip</i>	1.00	
<i>Average Length</i>	366.93	Minutes
<i>Average Distance</i>	68.78	Miles

Requested Trip Information

<i>Total Requested</i>	2208	<i>No Shows</i>	0
<i>Unscheduled</i>	0	<i>Cancel at Door</i>	0
<i>Unscheduled %</i>	0.00 %	<i>No Show %</i>	0.00 %
<i>Cancel Adv.</i>	733		
<i>Late Cancels</i>	33	<i>No Shows Other</i>	0
<i>Same Day</i>	1368	<i>Cancel Other</i>	0
<i>Site Closure</i>	1	<i>Missed</i>	0
<i>User Error</i>	28	<i>Missed/T</i>	0
<i>Cancel %</i>	97.96 %	<i>Missed</i>	0.00 %

Hours Allocation

<i>Total</i>	287.13	Hours
<i>Service</i>	95.84	%
<i>Live</i>	95.84	%
<i>Deadhead</i>	4.16	%
<i>Brk, Lnch, or Out</i>	0.00	%

Miles Allocation

<i>Total</i>	3264.1	Miles
<i>Service</i>	94.83	%
<i>Live</i>	94.83	%
<i>Deadhead</i>	5.17	%
<i>Brk, Lnch, or Out</i>	0.00	%

Deadhead (DH) is calculated from pullout to first pickup plus from last dropoff to pullin
 Service = Total - DH
 Live = Service - all breaks

Ride Date:	2017-10-01 -- 2017-10-31	Exclude Lunches - Service:	Y	Service - Exclude Depo to 1st Pick:	Y
Route:	ZRT 4-1 - ZRT 4-2B	Exclude Breaks - Service:	Y	Service - Exclude Last Drop to Depot:	Y
Sort Time:	ActualArriveTime	Exclude Auto Breaks:	Y		
Calculate Miles/Distance:	Full Odometers	Exclude User Defined Breaks:	Y	Exclude Driver Relief:	Y
		Exclude OutofService-Service:	Y	Exclude Driver Assist:	Y
		Exclude Refuel - Service:	Y	Exclude Driver Return:	Y

* Bad Data in Odometer

Funding Source Productivity Report

For Date : 2017-10-01 To 2017-10-31

Print Date: 11/22/2017
Print Time: 09:06:13PM

VRF

Funds	Count Passengers					Count Of Trips			Hours								Distance (Miles)							
	CLI	PCA	ESC	Others	Total	Trips	NS	Cancel	Total	Service	Live	DH	Break	Lunch	Refuel	Others	Total	Service	Live	DH	Blk.	Pass.	Trip/RH	Trip/SH
Grand Totals :	24	0	0	0	24	24	0	2163	265.3	256.0	256.0	9.3	0.0	0.0	0.0	0.0	4832	4809	4809	43	0	4809		0.09
Average:	2	0	0	0	2	2	0	197	24.12	23.27	23.27	0.84	0.00	0.00	0.00	0.00	441.1	437.2	437.2	3.9	0.0	2.2		0.09

Passenger Information

<i>Clients</i>	100.00	%
<i>Companions</i>	0.00	%
<i>Attendants</i>	0.00	%
<i>Others</i>	0.00	%
	0.00	
<i>Pass. Per Trip</i>	1.00	
<i>Average Length</i>	648.85	Minutes
<i>Average Distance</i>	206.36	Miles

Requested Trip Information

<i>Total Requested</i>	2187	<i>No Shows</i>	0
<i>Unscheduled</i>	0	<i>Cancel at Door</i>	0
<i>Unscheduled %</i>	0.00 %	<i>No Show %</i>	0.00 %
<i>Cancel Adv.</i>	733		
<i>Late Cancels</i>	33	<i>No Shows Other</i>	0
<i>Same Day</i>	1368	<i>Cancel Other</i>	0
<i>Site Closure</i>	1	<i>Missed</i>	0
<i>User Error</i>	28	<i>Missed/T</i>	0
<i>Cancel %</i>	98.98 %	<i>Missed</i>	0.00 %

Hours Allocation

<i>Total</i>	265.30	Hours
<i>Service</i>	96.50	%
<i>Live</i>	96.50	%
<i>Deadhead</i>	3.50	%
<i>Brk, Lnck, or Owl</i>	0.00	%

Miles Allocation

<i>Total</i>	4851.6	Miles
<i>Service</i>	99.12	%
<i>Live</i>	99.12	%
<i>Deadhead</i>	0.88	%
<i>Brk, Lnck, or Owl</i>	0.00	%

Deadhead (DH) is calculated from pullout to first pickup plus from last dropoff to pullin
 Service = Total - DH
 Live = Service - all breaks

Ride Date:	2017-10-01 -- 2017-10-31	Exclude Lunches - Service:	Y	Service - Exclude Depo to 1st Pick:	Y
Route:	ZRT 14-1 - ZRT 14-2	Exclude Breaks - Service:	Y	Service - Exclude Last Drop to Depot:	Y
Sort Time:	ActualArriveTime	Exclude Auto Breaks:	Y		
Calculate Miles/Distance:	Full Odometers	Exclude User Defined Breaks:	Y	Exclude Driver Relief:	Y
		Exclude OutofService-Service:	Y	Exclude Driver Assist:	Y
		Exclude Refuel - Service:	Y	Exclude Driver Return:	Y

Funding Source Productivity Report

For Date : 2017-10-01 To 2017-10-31

Print Date: 11/22/2017
Print Time: 09:06:37PM

VRP

Funds	Count Passengers					Count Of Trips			Hours								Distance (Miles)						Trip/RH	Trip/SH
	CLI	PCA	ESC	Others	Total	Trips	NS	Cancel	Total	Service	Live	DH	Break	Launch	Refuel	Others	Total	Service	Live	DH	Bla.	Pass.		
Grand Totals :	40	0	0	0	40	40	0	2163	261.3	243.5	243.5	17.8	0.0	0.0	0.0	0.0	2539	2286	2286	253	0	2286	0.16	
Average:	4	0	0	0	4	4	0	197	23.75	22.14	22.14	1.62	0.00	0.00	0.00	0.00	230.8	207.8	207.8	23.0	0.0	3.6	0.16	

Passenger Information

<i>Clients</i>	100.00	%
<i>Companions</i>	0.00	%
<i>Attendants</i>	0.00	%
<i>Others</i>	0.00	%
	0.00	
<i>Pass. Per Trip</i>	1.00	
<i>Average Length</i>	365.27	Minutes
<i>Average Distance</i>	57.15	Miles

Requested Trip Information

<i>Total Requested</i>	2203	<i>No Shows</i>	0
<i>Unscheduled</i>	0	<i>Cancel at Door</i>	0
<i>Unscheduled %</i>	0.00 %	<i>No Show %</i>	0.00 %
<i>Cancel Adv.</i>	733		
<i>Late Cancels</i>	33	<i>No Shows Other</i>	0
<i>Same Day</i>	1368	<i>Cancel Other</i>	0
<i>Site Closure</i>	1	<i>Missed</i>	0
<i>User Error</i>	28	<i>Missed/T</i>	0
<i>Cancel %</i>	98.18 %	<i>Missed</i>	0.00 %

Hours Allocation

<i>Total</i>	261.30	Hours
<i>Service</i>	93.19	%
<i>Live</i>	93.19	%
<i>Deadhead</i>	6.81	%
<i>Brk, Lnck, or Out</i>	0.00	%

Miles Allocation

<i>Total</i>	2539.1	Miles
<i>Service</i>	98.04	%
<i>Live</i>	98.04	%
<i>Deadhead</i>	9.96	%
<i>Brk, Lnck, or Out</i>	0.00	%

Deadhead (DH) is calculated from pullout to first pickup plus from last dropoff to pullin
Service = Total - DH
Live = Service - all breaks

Ride Date:	2017-10-01 - 2017-10-31	Exclude Lunches - Service:	Y	Service -Exclude Depo to 1st Pick:	Y
Route:	ZRT 20-1 - ZRT 20-4	Exclude Breaks - Service:	Y	Service - Exclude Last Drop to Depot:	Y
Sort Time:	ActualArriveTime	Exclude Auto Breaks :	Y		
Calculate Miles/Distance:	Full Odometers	Exclude User Defined Breaks :	Y	Exclude Driver Relief :	Y
		ExcludeOutOfService-Service:	Y	Exclude Driver Assist :	Y
		Exclude Refuel - Service:	Y	Exclude Driver Return :	Y

* Bad Data in Odometer

Version 14.0.12.0

Page 2

897.58 ✓

Funding Source Productivity Report

VRF

For Date : 2017-10-01 To 2017-10-31

Print Date: 11/22/2017

Print Time: 09:07:00PM

Funds	Count Passengers					Count Of Trips			Hours								Distance (Miles)							
	CLI	PCA	ESC	Others	Total	Trips	NS	Cancel	Total	Service	Live	DH	Break	Lunch	Refuel	Others	Total	Service	Live	DH	Blk.	Pass.	Trip/RH	Trip/SH
Grand Totals :	39	0	0	0	39	39	0	2163	261.9	241.4	241.4	20.5	0.0	0.0	0.0	0.0	5121	4783	4783	338	0	4783		0.16
Average:	4	0	0	0	4	4	0	197	23.81	21.94	21.94	1.87	0.00	0.00	0.00	0.00	465.6	434.8	434.8	30.7	0.0	3.5		0.16

Passenger Information

Clients	100.00	%
Companions	0.00	%
Attendants	0.00	%
Others	0.00	%
	0.00	
Pass. Per Trip	1.00	
Average Length	371.33	Minutes
Average Distance	122.65	Miles

Requested Trip Information

Total Requested	2202	No Shows	0
Unscheduled	0	Cancel at Door	0
Unscheduled %	0.00 %	No Show %	0.00 %
Cancel Adv.	733		
Late Cancels	33	No Shows Other	0
Same Day	1368	Cancel Other	0
Site Closure	1	Missed	0
User Error	28	Missed/T	0
Cancel %	98.23 %	Missed	0.00 %

Hours Allocation

Total	261.90	Hours
Service	92.16	%
Live	92.16	%
Deadhead	7.84	%
Brk, Lnch, or Out	0.00	%

Miles Allocation

Total	5121.4	Miles
Service	93.40	%
Live	93.40	%
Deadhead	6.60	%
Brk, Lnch, or Out	0.00	%

Deadhead (DH) is calculated from pullout to first pickup plus from last dropoff to pullin
 Service = Total - DH
 Live = Service - all breaks

Ride Date:	2017-10-01 - 2017-10-31	Exclude Lunches - Service:	Y	Service - Exclude Depo to 1st Pick:	Y
Route:	ZRT 30-1 - ZRT 30-3	Exclude Breaks - Service:	Y	Service - Exclude Last Drop to Depot:	Y
Sort Time:	ActualArriveTime	Exclude Auto Breaks:	Y		
Calculate Miles/Distance:	Full Odometers	Exclude User Defined Breaks:	Y	Exclude Driver Relief:	Y
		Exclude OutofService-Service:	Y	Exclude Driver Assist:	Y
		Exclude Refuel - Service:	Y	Exclude Driver Return:	Y

Funding Source Productivity Report

For Date : 2017-10-01 To 2017-10-31

Print Date: 11/22/2017

Print Time: 09:07:18PM

VRF

Funds	Count Passengers					Count Of Trips			Hours								Distance (Miles)							
	CLI	PCA	ESC	Others	Total	Trips	NS	Cancel	Total	Service	Live	DH	Break	Lunch	Refuel	Others	Total	Service	Live	DH	Blk.	Pass.	Trip/RH	Trip/SB
Grand Totals :	44	0	0	0	44	44	0	2163	251.0	235.3	235.3	15.7	0.0	0.0	0.0	0.0	2622	2311	2311	312	0	2311		0.19
Average:	4	0	0	0	4	4	0	197	22.82	21.39	21.39	1.43	0.00	0.00	0.00	0.00	238.4	210.1	210.1	28.3	0.0	4.0		0.19

Passenger Information

Clients	100.00	%
Companions	0.00	%
Attendants	0.00	%
Others	0.00	%
	0.00	
Pass. Per Trip	1.00	
Average Length	320.87	Minutes
Average Distance	52.52	Miles

Requested Trip Information

Total Requested	2207	No Shows	0
Unscheduled	0	Cancel at Door	0
Unscheduled %	0.00 %	No Show %	0.00 %
Cancel Adv.	733		
Late Cancels	33	No Shows Other	0
Same Day	1368	Cancel Other	0
Site Closure	1	Missed	0
User Error	28	Missed/T	0
Cancel %	98.01 %	Missed	0.00 %

Hours Allocation

Total	251.03	Hours
Service	93.73	%
Live	93.73	%
Deadhead	6.27	%
Brk, Luch, or Out	0.00	%

Miles Allocation

Total	2622.4	Miles
Service	88.11	%
Live	88.11	%
Deadhead	11.89	%
Brk, Luch, or Out	0.00	%

Deadhead (DH) is calculated from pullout to first pickup plus from last dropoff to pullin
 Service = Total - DH
 Live = Service - all breaks

Ride Date:	2017-10-01 -- 2017-10-31	Exclude Lunches - Service:	Y	Service - Exclude Depo to 1st Pick:	Y
Route:	ZRT 32-1 - ZRT 32B	Exclude Breaks - Service:	Y	Service - Exclude Last Drop to Depot:	Y
Sort Time:	ActualArriveTime	Exclude Auto Breaks :	Y		
Calculate Miles/Distance:	Full Odometers	Exclude User Defined Breaks :	Y	Exclude Driver Relief :	Y
		Exclude OutofService-Service:	Y	Exclude Driver Assist :	Y
		Exclude Refuel - Service:	Y	Exclude Driver Return :	Y

* Bad Data in Odometer

Version 14.0.12.0

Page 2 of 2

Funding Source Productivity Report

VRF

For Date : 2017-10-01 To 2017-10-31

Print Date: 11/22/2017

Print Time: 09:08:05PM

Funds	Count Passengers					Count Of Trips			Hours								Distance (Miles)							
	CLI	PCA	ESC	Others	Total	Trips	NS	Cancel	Total	Service	Live	DH	Break	Lunch	Refuel	Others	Total	Service	Live	DH	Blk.	Pass.	Trip/RH	Trip/SB
Grand Totals :	44	0	0	0	44	44	0	2163	267.0	248.1	248.1	19.0	0.0	0.0	0.0	0.0	3364	2965	2965	399	0	2965		0.18
Average:	4	0	0	0	4	4	0	197	24.28	22.55	22.55	1.72	0.00	0.00	0.00	0.00	305.8	269.5	269.5	36.3	0.0	4.0		0.18

Passenger Information

Clients	100.00	%
Companions	0.00	%
Attendants	0.00	%
Others	0.00	%
	0.00	
Pass. Per Trip	1.00	
Average Length	338.32	Minutes
Average Distance	67.38	Miles

Requested Trip Information

Total Requested	2207	No Shows	0
Unscheduled	0	Cancel at Door	0
Unscheduled %	0.00 %	No Show %	0.00 %
Cancel Adv.	733		
Late Cancels	33	No Shows Other	0
Same Day	1368	Cancel Other	0
Site Closure	1	Missed	0
User Error	28	Missed/T	0
Cancel %	98.01 %	Missed	0.00 %

Hours Allocation

Total	267.05	Hours
Service	92.90	%
Live	92.90	%
Deadhead	7.10	%
Brk, Lnch, or Out	0.00	%

Miles Allocation

Total	3363.5	Miles
Service	88.14	%
Live	88.14	%
Deadhead	11.86	%
Brk, Lnch, or Out	0.00	%

Deadhead (DH) is calculated from pullout to first pickup plus from last dropoff to pullin
 Service = Total - DH
 Live = Service - all breaks

Ride Date:	2017-10-01 -- 2017-10-31	Exclude Lunches - Service:	Y	Service - Exclude Depo to 1st Pick:	Y
Route:	ZRT 33-1 - ZRT 33-2	Exclude Breaks - Service:	Y	Service - Exclude Last Drop to Depot:	Y
Sort Time:	ActualArriveTime	Exclude Auto Breaks :	Y		
Calculate Miles/Distance:	Full Odometers	Exclude User Defined Breaks :	Y	Exclude Driver Relief :	Y
		Exclude OutofService-Service:	Y	Exclude Driver Assist :	Y
		Exclude Refuel - Service:	Y	Exclude Driver Return :	Y

Funding Source Productivity Report

For Date : 2017-10-01 To 2017-10-31

Print Date: 11/22/2017
Print Time: 09:21:24PM

VRF

Funds	Count Passengers					Count Of Trips			Hours							Distance (Miles)								
	CLI	PCA	ESC	Others	Total	Trips	NS	Cancel	Total	Service	Live	DH	Break	Lunch	Refuel	Others	Total	Service	Live	DH	Blk.	Pass.	Trip/RH	Trip/SH
Grand Totals :	13	0	0	0	13	13	0	2163	117.6	104.1	104.1	13.5	0.0	0.0	0.0	0.0	1808	1021	1021	662	0	1021		0.12
Average:	1	0	0	0	1	1	0	197	10.69	9.46	9.46	1.23	0.00	0.00	0.00	0.00	164.4	92.8	92.8	60.2	0.0	1.2		0.12

Passenger Information

<i>Clients</i>	100.00	%
<i>Companions</i>	0.00	%
<i>Attendants</i>	0.00	%
<i>Others</i>	0.00	%
	0.00	
<i>Pass. Per Trip</i>	1.00	
<i>Average Length</i>	490.46	Minutes
<i>Average Distance</i>	78.51	Miles

Requested Trip Information

<i>Total Requested</i>	2176	<i>No Shows</i>	0
<i>Unscheduled</i>	0	<i>Cancel at Door</i>	0
<i>Unscheduled %</i>	0.00 %	<i>No Show %</i>	0.00 %
<i>Cancel Adv.</i>	733		
<i>Late Cancels</i>	33	<i>No Shows Other</i>	0
<i>Same Day</i>	1368	<i>Cancel Other</i>	0
<i>Site Closure</i>	1	<i>Missed</i>	0
<i>User Error</i>	28	<i>Missed/T</i>	0
<i>Cancel %</i>	99.40 %	<i>Missed</i>	0.00 %

Hours Allocation

<i>Total</i>	117.60	Hours
<i>Service</i>	88.52	%
<i>Live</i>	88.52	%
<i>Deadhead</i>	11.48	%
<i>Brk, Lnch, or Out</i>	0.00	%

Miles Allocation

<i>Total</i>	1808.4	Miles
<i>Service</i>	56.44	%
<i>Live</i>	56.44	%
<i>Deadhead</i>	36.63	%
<i>Brk, Lnch, or Out</i>	0.00	%

Deadhead (DH) is calculated from pullout to first pickup plus from last dropoff to pullin
 Service = Total - DH
 Live = Service - all breaks

Ride Date:	2017-10-01 -- 2017-10-31	Exclude Lunches - Service:	Y	Service - Exclude Depo to 1st Pick:	Y
Route:	ZZSPECIA - ZZZ SPEC	Exclude Breaks - Service:	Y	Service - Exclude Last Drop to Depot:	Y
Sort Time:	ActualArriveTime	Exclude Auto Breaks:	Y		
Calculate Miles/Distance:	Full Odometers	Exclude User Defined Breaks:	Y	Exclude Driver Relief:	Y
		Exclude OutofService-Service:	Y	Exclude Driver Assist:	Y
		Exclude Refuel - Service:	Y	Exclude Driver Return:	Y

MARUTI INVOICE GRANTS WORKSHEET

Invoice No.:

18-01

Dates/Period Covered:

October 2017

GRANT DEPARTMENTS									
DR	Farebox & Co-pay deductions in Red			Sub-Total	PARATRANSIT	FIXED ROUTE	TOTAL PAYABLE		
Logisticare	\$ 5,974.48	\$ 4,728.47	\$ 14,368.20	\$ 25,071.15	\$ 25,071.15				
Secure	\$ 11,400.58	\$ 3,097.75	\$ 3,244.32	\$ 17,742.65	\$ 17,742.65				
PP	\$ 766.05	\$ 223.38	\$ 74.12	\$ 788.55	\$ 788.55				
Voc. Rehab	\$ 191.18			\$ 191.18	\$ 191.18				
A2C	\$ 33.54			\$ 33.54	\$ 33.54				
DOC				\$ -	\$ -				
Program Income Billed - October				\$ 43,827.07	\$ 43,827.07				
\$21,581.75 \$28,441.30				70544	\$ 43,827.07			\$ 43,827.07	
\$50,023.05								\$ -	
COA - Income									
COA (VRH Expenses)	\$ 1,043.43	\$ 4,141.85		\$ 5,185.28	\$ 5,185.28				
COA Reimbursement	\$ (3,374.82)			\$ (3,374.82)	\$ (3,374.82)				
COA NET EXPENSES (chargeable to Grant)				\$ 1,810.46	\$ 1,810.46				
R2U - eligible to 5307	\$ -								
R2R expenses	{								
Balance R/U Expenses	\$ 1,043.43	\$ -	\$ 1,043.43	701742	\$ 1,043.43			\$ 1,043.43	
Balance Rural Expenses	\$ 4,141.85	\$ (3,374.82)	\$ 767.03	70544	\$ 767.03			\$ 767.03	
TD (DR)									
TD	\$ 41,663.72	\$ 15,072.21	\$ (5,673.00)	\$ 51,062.93	\$ 51,062.93				
TD1	\$ 3,543.84	\$ 22,278.61	\$ (371.00)	\$ 24,583.45	\$ 24,583.45				
TD5	\$ 31,179.12	\$ 12,043.88	\$ (373.00)	\$ 41,189.00	\$ 41,189.00				
TDZ	\$ 100.62			\$ 100.62	\$ 100.62				
				701748 (TD)	\$ 116,936.00			\$ 116,936.00	
				Total TD reimbursable (701748)		\$ 38,722.00			
						TD BALANCE	\$ 78,214.00		
TD reimbursement exceeds R2R expenses				TD Deficit charged to 701742 (5307)		\$ 39,107.00			
				TD deficit charged to 0141		\$ 39,107.00			
FIXED ROUTE GRANT ALLOCATION									
CVW Xpress									
CVW Rt 14, 15 & 16	\$8,898.16	\$ (704.65)	\$ (432.00)	\$7,761.51	\$7,761.51				
				701742	\$ 3,880.75	\$ 3,880.75			
				0141	\$ 3,880.76	\$ 3,880.76			
Wave, Corridor, Island									
FWB Wave	\$ 37,961.58	\$ (3,813.74)	\$ (432.00)	\$ 33,715.84	\$ 33,715.84				
Destin Corridor	\$ 30,104.83	\$ (1,817.83)	\$ (432.00)	\$ 27,855.00	\$ 27,855.00				
OK. Island	\$ 8,764.00	\$ (1,037.37)	\$ (432.00)	\$ 7,294.63	\$ 7,294.63				
				TOTAL	\$ 68,865.47	\$ 68,865.47			
				701742	\$ 34,432.73				
				0141	\$ 34,432.74				
TOTAL PARATRANSIT (before income deduction)					\$ 162,573.53				
FIXED ROUTE SUB-TOTAL					\$ 76,626.98				
TOTAL NET EXPENSES					\$ 239,200.51				

Maruti Fleet & Management LLC

2301 Soth Division Avenue
FL 32805

Invoice

Date	Invoice #
9/16/2017	C1132

Bill To
OKALOOSA COUNTY

P.O. No.	Terms	Project

Quantity	Description	U/M	Rate	Amount
	Electric		4,052.85	4,052.85
			Total	54,052.85

VENDOR 21600008
Department 701542 534001
ACCOUNT DE DATE 10/5/17



State of Florida

Department of Growth Management

Memo

To: Finance
From: Janet Willis, Growth Management 
Date: October 4, 2017
Re: Maruti Gulf Power Invoice reimbursement -

Please reimburse Maruti Transit for the Gulf Power invoice for utilities consumed at 600 Transfer Station Road (600 Transit Way) from Dec. 8th, 2016 thru Jan. 4th, 2017 in the amount of \$4052.85 from grant departments 701542 account 534001.

43

Approved,

Elliot J. Kanpert

10/4/17

1250 N. Eglin Pkwy, Suite 301
Shalimar, FL 32579
(850) 651-7180
FAX (850) 651-7706

812 E James Lee Blvd
Crestview, FL 32539
(850) 689-5080
FAX (850) 689-5512

Deborah Estelle

From: Ashley S. Endris
Sent: Wednesday, October 04, 2017 4:20 PM
To: Deborah Estelle
Cc: Marcella B. Eubanks; Janet Willis; Elliot Kampert (ekampert@co.okaloosa.fl.us)
Subject: FW: Gulf Power reimbursement
Attachments: Maruti Gulf Power Reimbursement Memo.pdf

Deborah,

Attached is a direct pay to Maruti. If you would, please process with this week's check run.

Thank you,
Ashley

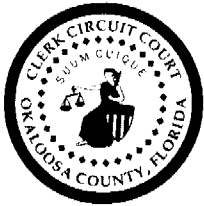

Ashley S. Endris

Accountant, Okaloosa County Clerk of Courts

Tel: (850) 689-5000 x 4382

aendris@okaloosaclerk.com | www.okaloosaclerk.com

302 N. Wilson Street, Suite 203, Crestview, FL 32536



How am I Doing?

Okaloosa County Clerk of Courts, 302 N. Wilson Street, Suite 203, Crestview, FL 32536. Phone: (850) 689-5000. Fax: (850) 689-5001. Email: info@okaloosaclerk.com. Website: www.okaloosaclerk.com. This email and any files transmitted with it are confidential and intended solely for the individual named. If you have received this email in error, please notify the system manager. This message contains confidential information and is intended only for the individual named. If you are not the named addressee you should not disseminate, distribute or copy this e-mail. Please notify the sender immediately by e-mail if you have received this e-mail by mistake and delete this e-mail from your system. If you are not the named addressee you should not disseminate, distribute or copy this e-mail. If you are the named addressee and you are not receiving this e-mail please contact the sender. Thank you.

From: Janet Willis [mailto:jwillis@co.okaloosa.fl.us]
Sent: Wednesday, October 04, 2017 12:30 PM
To: Ashley S. Endris <aendris@okaloosaclerk.com>
Cc: Deborah Estelle <destelle@okaloosaclerk.com>
Subject: Gulf Power reimbursement

Attached is the Gulf Power reimbursement request for Maruti Transit. Maruti failed to submit the invoice to us in a timely manner. I check our records and the December – January bill was never paid.

Thanks,

Janet M. Willis

Grants Manager/Transit Coordinator
Okaloosa County Growth Management
Phone: 850/683-6255

Please note: Due to Florida's very broad public records laws, most written communications to or from County employees regarding County business are public records, available to the public and media upon request. Therefore, this written e-mail communication, including your e-mail address, may be subject to public disclosure.



Customer Name
MARUTI FLEET & MGMT LLC

Account Number
04914-86023

Current Amount
Delinquent After

Jan 26, 2017

Total Due

\$ 7,521.50

Current Electric Service - GSD - General Service Demand

Service Period	Meter #	Reading Type	Meter Reading		kWh	Cost/kWh	Usage
			Current	Previous			
Dec 8 - Jan 4	2272284	Tot kWh	25382	24351	40	40	840
		Pk kW	2.245		40		89.8

Billing Period
Dec 8, 2016 - Jan 4, 2017

Base Charge		\$ 45.43
Demand Charge	90 kW x 0.60	54.00
Energy Charge	40910 kWh x 0.04318	1,763.47
Fuel Charge	40840 kWh x 0.00163	1,291.77

Subtotal of Electric Service \$ 3,694.67

State Sales Tax - Lighting	0.00
Florida Gross Receipts Tax	94.81
State Sales Tax	263.37

Total Current Electric Service \$ 4,052.85

Convenient Payment Programs

Budget Billing Avoid peaks in your power bill. We will average your power bill over 12 months, so you will pay roughly the same amount each month. To sign up, call 1-800-225-5797 or visit gulfpower.com/budgetbilling

Paperless Billing Pay your electric bill with a mouse click. It's quick, easy, and convenient. To sign up, call 1-800-225-5797 or visit gulfpower.com/paperless

Auto Pay Save time and effort. Auto pay is a free bill payment option you can authorize your bill amount to be automatically debited from your checking or savings account. For information, call 1-800-225-5797 or to sign up, visit gulfpower.com/autopay

Consumer Check Conversion - When you pay your bill by check, you authorize us to make a one-time electronic debit from your banking account.

FOR SECURITY PURPOSES, THE FRONT OF THIS DOCUMENT CONTAINS A COLOR TO BACKGROUND ANOMALY (REPEATED IN THE BORDER)



Marull Transit Group
2301 S Division Ave
Orlando, FL 32805
Telephone (407) 412-5613

WELLS FARGO BANK NA
400/209 0415
Bulle Uptown

4600

7/31/2017

PAY TO THE ORDER OF Gulf Power

\$ **4,052.85

Four Thousand Fifty-Two and 05/100 ***** DOLLARS

Gulf Power
PO Box 830660
Birmingham, AL 35283-0660

Valid after 90 days

AUTHORIZED SIGNATURE

MEMO 04914-96023

SECURITY FEATURES INCLUDED ON REVERSE

⑈004600⑈ ⑆120929052781⑆ 8768797136⑈

Marull Transit Group
Gulf Power

CHECKMATE CODE (602) 555-8311

4600

Date	Type	Reference
7/31/2017	Bill	BALANCE

Original Amt.	Balance Due
4,052.85	4,052.85

7/31/2017

Discount
Check Amount

Payment
4,052.85
4,052.85

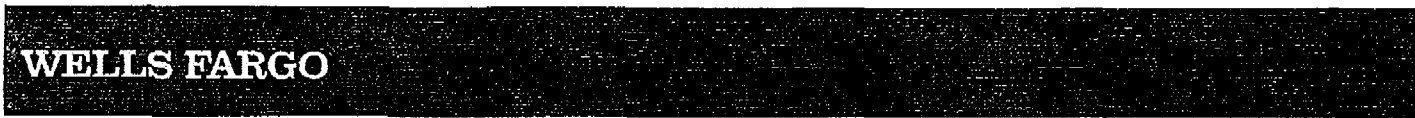

Check Details

Check Number	4600
Date Posted	08/08/17
Check Amount	\$4,052.85

FOR SECURITY REASONS THE FACE OF THIS CHECK MAY CONTAIN A COLLECTIBLE AND BE SUBJECT TO REMOVAL OF THE NUMBER

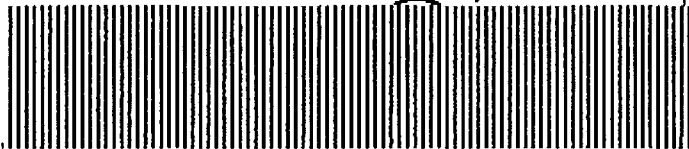
	Maruti Transit Group 2301 S Division Ave Orlando, FL 32808 Telephone (407) 412-6813	WELLS FARGO BANK NA 400/200 9415 Suite Uplown	4600 <u>7/31/2017</u>
PAY TO THE ORDER OF <u>Gulf Power</u>		\$ 4,052.85	
<u>Four Thousand Fifty-Two and 85/100</u>		DOLLARS	
Gulf Power PO Box 830660 Birmingham, AL 35283-0660		Void after 90 days	
MEMO 04914-88023			

0001574620

0063205664<
 First City Ban
 0817-08-07

*Note

The account number, signature, and endorsement are removed from the image(s) for security reasons. To obtain a full copy of the image, please call us at 1-800-TO-WELLS (1-800-869-3557), 24 hours, 7 days a week.

 Equal Housing Lender

**AMENDMENT TWO TO CONTRACT C15-2323-GM BETWEEN
MARUTI AND OKALOOSA COUNTY**

This AMENDMENT made and entered into this 20 day of September, 2016, amends Contract C15-2323-GM, dated August 18, 2015 by and between Okaloosa County, Florida, a political subdivision of the State of Florida (the "County") and Maruti Fleet and Management, LLC (the "Contractor").

RECITALS

WHEREAS, on March 20, 2015, Okaloosa County issued RFP GM 18-15 seeking proposals from qualified vendors to provide public transportation services; and

WHEREAS, on August 18, 2015 the County and Contractor entered into a Contract (C15-2323-GM) which authorized the Contractor to provide fixed-route and paratransit public transportation services; and

WHEREAS, on November 17, 2015, Contract C15-2323-GM was amended to include language required by the Florida Commission for the Transportation Disadvantaged pertaining to payment of subcontractors; and

WHEREAS, due to an oversight in fuel billing, Contractor owes the County \$223,782.34 for fuel spent for the provision of transportation services; and

WHEREAS, in order to more efficiently operate the system, Contractor and County agreed to Contractor's hiring a position to provide daily cleaning of vehicles, which expense was not included in the original contract, and Contractor has incurred further unforeseen expense in the provision of vehicle insurance and tolls that were not addressed in the original contract; and

WHEREAS, County and Contractor agree that it is necessary and mutually desirable to amend Contract C15-2323-GM to reconcile costs and payments.

NOW THEREFORE, in consideration the mutual covenants set forth herein and other good and valuable consideration, the County and Contractor hereby amend Contract C15-2323-GM as follows:

1. The above Recitals are incorporated as essential terms of this Amendment.

2. The Contract budget is amended effective October 1, 2015 to include an additional amount of \$20,270.84 to provide for routine, daily vehicle maintenance such as washing, vacuuming, and other non-mechanical maintenance not provided by the County Fleet Management Department; through September 30, 2016.
3. The Contract is amended effective October 1, 2015 to include the reimbursement for vehicle insurance in the amount of \$42,032.73.
4. Article 4 C.1 is stricken in its entirety and replaced to read as follows:

Fixed-Route service will be billed by the contractor at a rate of \$36.51 hour for Actual Revenue Hours. For the purposes of this contract, Actual Revenue hours will be defined as follows and as provided in the National Transit Database. In effect at the time of this Amendment.

Actual Vehicle Hours

The hours that vehicles travel while in revenue service plus deadhead hours. Actual vehicle hours include:

- *Revenue service*
- *Deadhead*
- *Layover/recovery time*

Deadhead (Miles and Hours)

The miles and hours that a vehicle travels when out of revenue service. Deadhead includes:

- *Leaving or returning to the garage or yard facility*
- *Changing routes*
- *When there is no expectation of carrying revenue passengers.*

However, deadhead does not include:

- *Charter service*
- *School bus service*
- *Operator training*
- *Maintenance training*

Layover / Recovery Time

The hours scheduled at the end of the route before the departure time of the next trip. This time is scheduled for two reasons:

- *To provide time for the vehicle operator to take a break (layover)*
- *To provide time to get back on schedule before the next trip departs if the trip arrives late at the end of the route (recovery).*

Paratransit services will be billed by the contractor at the rate of \$31.56 per hour for the Vehicle Revenue Hours. For purposes of this contract Vehicle Revenue

Hours will be defined as "First Pick-Up to last Drop Off"; First Pick-Up to last Drop Off is considered when the vehicle arrives at their first pick up to when the vehicle concludes their last drop off does not include deadhead or layover/recovery time.

5. The Contract is amended to include the reimbursement for *Gate-to-Gate* in the amount of \$39,649.00 beginning October 1, 2015 through September 30, 2016.
6. The Contract budget is amended effective October 1, 2015 to include the reimbursement for toll road charges in the amount of \$3,844.32 beginning October 1, 2015 through September 30, 2016.
7. The total Contract budget for FY 16 is hereby adjusted to a total amount of \$2,711,875.89
8. C16-2323-GM is hereby amended to include the following additional provision:

Public Records

IF THE CONTRACTOR HAS QUESTIONS REGARDING THE APPLICATION OF CHAPTER 119, FLORIDA STATUTES, TO THE CONTRACTOR'S DUTY TO PROVIDE PUBLIC RECORDS RELATING TO THIS CONTRACT, CONTACT THE CUSTODIAN OF PUBLIC RECORDS AT OKALOOSA COUNTY RISK MANAGEMENT DEPARTMENT 5479 OLD BETHEL ROAD CRESTVIEW, FL 32536 PHONE: (850) 689-5977 riskinfo@co.okaloosa.fl.us.

Contractor must comply with the public records laws, Florida Statute chapter 119, specifically Contractor must:

- a. Keep and maintain public records required by the County to perform the service.
- b. Upon request from the County's custodian of public records, provide the County with a copy of the requested records or allow the records to be inspected or copied within a reasonable time at a cost that does not exceed the cost provided in chapter 119 Florida Statutes or as otherwise provided by law.
- c. Ensure that public records that are exempt or confidential and exempt from public records disclosure requirements are not disclosed except as authorized by law for the duration of the contract term and following completion of the contract if the contractor does not transfer the records to the County.
- d. Upon completion of the contract, transfer, at no cost, to the County all public records in possession of the contractor or keep and maintain public records required by the County to perform the service. If the contractor transfers all public records to the public agency upon completion of the contract, the contractor shall destroy any duplicate public records

that are exempt or confidential and exempt from public records disclosure requirements. If the contractor keeps and maintains public records upon completion of the contract, the contractor shall meet all applicable requirements for retaining the public records. All records stored electronically must be provided to the public agency, upon the request from the public agency's custodian of public records, in a format that is compatible with the information technology systems of the public agency.

9. Okaloosa County shall immediately credit to the Contractor the amount of \$105,796.89 which represents the adjustments contained in Paragraphs 2, 3, 5 and 6 of this Amendment. That amount shall not be paid to the Contractor but shall be used to offset the amounts owed to the County by the Contractor for fuel charges. With the adjustment of the remaining amount owed by this amount by the Contractor for fuel charges is reduced to \$117,985.45.
10. Beginning with the September, 2016 payment and ending with the payment of February 2017, the Clerk shall withhold from any reimbursement due to Contractor the amount of \$19,664.24 per month to complete payment of the amount owed for fuel charges.
11. Contractor shall pay for fuel consumed in performance of service in August 2016 and September 2016 upon presentation of a fuel invoice from County.

12. Beginning October 1, 2016, the County shall directly recover from grants the cost of fuel, water, sewer, gas, telephone service, and electrical service used by Contractor in the provision of transportation services. To ensure prompt recovery of these costs, Contractor shall, within two (2) working days of receipt, forward to the County all bills and invoices from the fuel, water, sewer, gas, telephone, and electrical services providers.

13. The FY 17 (October 1, 2016 through September 30, 2017) budget for public transportation services as provided to Contract C15-2323-GM is hereby established at \$2,817,031.57.
14. The billable rates for FY 17 are hereby set at \$33.54 for fixed route and \$33.54 for paratransit.

All provisions not revised by this first amendment shall remain in full force and effect.

IN WITNESS WHEREOF, the parties hereto have caused these presents to be executed:

Maruti Fleet and Management, LLC

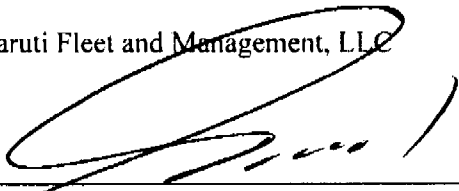

Charles O'Dingle - VP Operations

Print name and title

Sept 12, 2016

Date

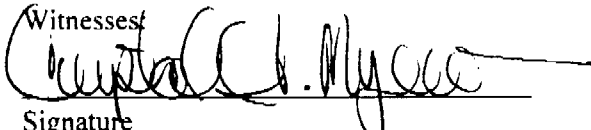
Witnesses

Signature
Crystal S. Myers

Print Witness Name

Date: Sept. 12, 2016

Witnesses:

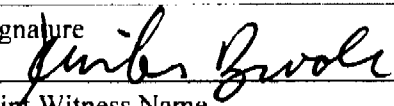
Signature

Print Witness Name
Jennifer Brooks

Date: Sept 12, 2016

ATTEST:

Board of County Commissioners of
Okaloosa County, Florida

Ray J. Stanford
J. D. Peaceck, II
Clerk of the Court

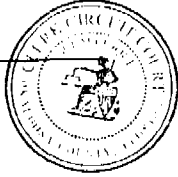

Charles K. Windes, Jr.
Charles K. Windes, Jr.
Chairman



Paratransit

Funding Source	VRH	Billable Rate	Gross Expenses	Co-Pays	Total Co-Pays	Program Income	Total Program Income	Other Expenses	Other Expenses Total	NET TOTAL INVOICE	Grant/Rev Dept. No.	Grant/Rev. Total
Logisticare UZA	364.9		\$ 12,238.75	TD-AM	\$ 5,694.00	WOCOA (BBB)	\$ 3,352.83			NET TOTAL INVOICE		
Logisticare R2R	154.6		\$ 5,185.28	TD-WH	\$ 26.00						701742	\$ 41,749.10
LogistiCare Rural/Urban	143.4		\$ 4,809.64								701543	\$ 40,960.91
TD UZA	1412.5		\$ 47,375.25	TD1-AM	\$ 469.00						70544	\$ 37,509.64
TD Rural/UZA	443.3		\$ 14,868.28	TD1-WH	\$ 814.00						701748	\$ 38,722.00
TD1 UZA	658.0		\$ 22,069.32									
TD1 Rural/Urban	144.2		\$ 4,836.47	PP-AMB	\$ 98.00							
PP UZA	16.6		\$ 556.76	PP-WH	\$ 12.00							
PP R2R	3.1		\$ 103.97									
PP Rural/UZA	0.0		\$ -									
Access2Care UZA	0.0		\$ -									
Access2Care Rural/UZA	0.0		\$ -									
Access2Care Rural/Rural	0.0		\$ -									
Vocational Rehab UZA	16.3	\$ 33.54	\$ 546.70									
Vocational Rehab Rural/UZA	0.0		\$ -									
W-O COA (BBB) UZA	23.5		\$ 788.19									
W-O COA (BBB) R2R	142.4		\$ 4,776.10	TD5-WH	\$ 348.00							
W-O COA (BBB) Rural/Urban	0.0		\$ -	TD5-AM	\$ 1,483.00							
TD5 (CV PT) R2R	892.0		\$ 29,917.68									
TD5 (CV PT) R2U	307.5		\$ 10,313.55									
TDZ UZA	2.9		\$ 97.27									
WC Workers Comp Rural/Rural	0.0		\$ -									
ST UZA	225.9		\$ 7,576.69									
ST R2R	60.7		\$ 2,035.88									
ST Rural/UZA	93.7		\$ 3,142.70									
DOC	0.0		\$ -									
Total Vehicle Revenue Hours	5105.50		\$ 171,238.47	TOTAL	\$ 8,944.00	TOTAL	\$ 3,352.83	TOTAL	\$ -	\$ 158,941.64		\$ 158,941.65

Invoice Data	
Total Service Days	30.00
Total R2R Expenses	\$ 42,018.91
Income Billed	

Total Funds due Vendor for Paratransit	\$ 158,941.64	5 AE
Total Funds due vendor for Fixed Route	\$ 68,417.60	
TOTAL FUNDS DUE MARUTI	\$ 227,359.24	5 AE

I certify that the invoice and all supporting documentation are complete and accurate.
 Prepared By: Paula Paich Date: 11/13/17

Funding Source Productivity Report

For Date : 2017-09-01 To 2017-09-30

Print Date: 11/06/2017
Print Time: 05:10:08PM

VRF

Funds	Count Passengers					Count Of Trips			Hours								Distance (Miles)						Trip/RH	Trip/SB
	CLI	PCA	ESC	Others	Total	Trips	NS	Cancel	Total	Service	Live	DH	Break	Lunch	Refuel	Others	Total	Service	Live	DH	Blo.	Pass.		
Grand Totals :	7509	0	505	249	8263	7480	784	2288	6340.6	5105.5	5105.5	687.2	67.0	249.7	0.0	231.2	111256	93170	93170	13971	4106	69014	1.47	
Average:	751	0	51	25	826	748	78	229	634.06	510.55	510.55	68.72	6.70	24.97	0.00	23.12	11125.6	9317.0	9317.0	1397.1	410.6	826.3	1.47	

Passenger Information

<i>Clients</i>	90.87	%
<i>Companions</i>	6.11	%
<i>Attendants</i>	0.00	%
<i>Others</i>	3.01	%
	0.00	
<i>Pass. Per Trip</i>	1.00	
<i>Average Length</i>	37.07	Minutes
<i>Average Distance</i>	11.28	Miles

Requested Trip Information

<i>Total Requested</i>	10552	<i>No Shows</i>	454
<i>Unscheduled</i>	0	<i>Cancel at Door</i>	330
<i>Unscheduled %</i>	0.00 %	<i>No Show %</i>	7.43 %
<i>Cancel Adv.</i>	797		
<i>Late Cancels</i>	41	<i>No Shows Other</i>	0
<i>Same Day</i>	1425	<i>Cancel Other</i>	0
<i>Site Closure</i>	0	<i>Missed</i>	39
<i>User Error</i>	25	<i>Missed/T</i>	4
<i>Cancel %</i>	21.68 %	<i>Missed</i>	0.37 %

Hours Allocation

	Hours	
<i>Total</i>	6340.64	Hours
<i>Service</i>	80.52	%
<i>Live</i>	80.52	%
<i>Deadhead</i>	10.84	%
<i>Brk, Lnch, or Out</i>	8.64	%

Miles Allocation

	Miles	
<i>Total</i>	111256.0	Miles
<i>Service</i>	83.74	%
<i>Live</i>	83.74	%
<i>Deadhead</i>	12.56	%
<i>Brk, Lnch, or Out</i>	3.69	%

Deadhead (DH) is calculated from pullout to first pickup plus from last dropoff to pullin
 Service = Total - DH
 Live = Service - all breaks

Ride Date:	2017-09-01 -- 2017-09-30	Exclude Lunches - Service:	Y	Service - Exclude Depo to 1st Pick:	Y
Route:	0 - TCCUT2B	Exclude Breaks - Service:	Y	Service - Exclude Last Drop to Depot:	Y
Sort Time:	ActualArriveTime	Exclude Auto Breaks:	Y		
Calculate Miles/Distance:	Partial Odometers	Exclude User Defined Breaks:	Y	Exclude Driver Relief:	Y
		Exclude OutofService-Service:	Y	Exclude Driver Assist:	Y
		Exclude Refuel - Service:	Y	Exclude Driver Return:	Y

Funding Source Productivity Report

For Date : 2017-09-01 To 2017-09-30

Print Date: 11/06/2017
Print Time: 05:10:08PM

Funds	Count Passengers					Count Of Trips			Hours								Distance (Miles)						Trip/RH	Trip/SH
	CLI	PCA	ESC	Others	Total	Trips	NS	Cancel	Total	Service	Live	DH	Break	Lunch	Refuel	Others	Total	Service	Live	DH	Blc.	Pass.		
	0	0	0	0	0	0	0	0	0.0	0.0	0.0	0.0	0.0	0.0	0.0	0.0	0	0	0	0	0	0	0.00	0.00
BBB	359	0	6	0	365	359	33	109	213.6	✓165.9	165.9	26.7	2.2	8.0	0.0	11.7	3699	3060	3060	521	118	3190	2.16	2.16
LOG	917	0	150	0	1067	913	103	225	829.6	✓662.9	662.9	96.9	7.8	33.4	0.0	28.5	15947	13338	13338	2118	459	12694	1.38	1.38
PP	20	0	0	0	20	20	11	37	24.1	✓19.7	19.7	3.0	0.4	0.5	0.0	0.5	392	323	323	60	8	193	1.02	1.02
ST	520	0	87	0	607	495	104	171	468.5	✓380.3	380.3	50.8	5.5	16.1	0.0	16.0	8223	6913	6913	1044	269	5312	1.30	1.30
TD	2714	0	59	81	2854	2714	240	830	2279.7	✓1855.8	1855.8	243.6	25.4	88.1	0.0	66.0	38022	31807	31807	4746	1467	20058	1.46	1.46
TD1	1178	0	115	107	1400	1178	91	334	990.4	✓802.2	802.2	106.7	9.7	41.3	0.0	29.8	15804	13158	13158	2032	619	8437	1.47	1.47
TD5	1770	0	88	61	1919	1770	201	526	1510.3	✓1199.5	1199.5	157.3	15.8	60.9	0.0	77.3	28791	24259	24259	3413	1138	18943	1.48	1.48
TDZ	5	0	0	0	5	5	0	56	3.5	✓2.9	2.9	0.2	0.0	0.2	0.0	0.0	53	44	44	4	5	38	1.70	1.70
VRF	26	0	0	0	26	26	1	0	21.0	✓16.3	16.3	2.0	0.3	1.1	0.0	1.4	326	269	269	33	24	150	1.59	1.59

* Bad Data in Odometer

Fare Collected Report

For 2017-09-01 to 2017-09-30

Summary Report

Print Date : 11/07/2017

Print Date : 09:25AM

Fare Type	Fare To Collect	Fare Amount	Fare Collected	Trips	Passengers
BBB-AM	0.00	0.00	0.00	345	345
BBB-WH	0.00	0.00	0.00	14	14
LOG-AM	0.00	0.00	0.00	590	590
LOG-WH	0.00	0.00	0.00	323	327
N/C	0.00	0.00	0.00	0	505
PP-AMB	98.00	98.00	98.00	18	18
PP-WH	12.00	12.00	12.00	2	2
ST-AM	0.00	0.00	0.00	328	328
ST-WC	0.00	0.00	0.00	167	192
TD-AM	5,509.00	5,694.00	5,509.00	2,708	2721
TD1-AM	434.00	469.00	434.00	362	391
TD1-WH	738.00	814.00	738.00	814	814
TD5-AM	1,443.00	1,483.00	1,443.00	1,422	1427
TD5-WH	325.00	348.00	325.00	348	348
TD-WH	10.00	26.00	10.00	8	8
TDZ-AM	0.00	0.00	0.00	316	316
VRF-AM	0.00	0.00	0.00	26	26
Grand Total:	8,569.00	8,944.00	8,569.00	7,791	8372



October 10, 2017

Walton County Council on Aging
1154 Baldwin Ave.
Defuniak Springs, FL 32435
Tel.850-892-8165
Fax 850-892-8169

Dear Kay Brady,

Maruti Fleet and Management, provided transportation in support of the **Title OA3B** program for the month of **September 2017**. The charge for this transportation is **\$3,352.83**.

Please make check payable to Maruti Fleet and Management and mail to the address below at your earliest convenience.

If you have any questions, please contact me at 850-833-9173. Thank you for the privilege of serving you.

Respectfully,

A handwritten signature in black ink that reads "Captain D. Myers". The signature is written in a cursive style and includes a long horizontal line extending to the right.

Maruti Fleet & Management
600 Transit Way
Fort Walton Beach, FL 32547

Trip Count By Funding Source

Funding Source: BBB

Client Name	Client ID Date	Booking ID	Pickup			Dropoff			Fare Amount	FS Amount	Total Amount	
			Time	Odometer	Address	Time	Odometer	Address				
Barlow, Callie					Trips:	32			\$0.00	\$507.52	\$507.52	
Barnett, Millie					Trips:	6			\$0.00	\$16.08	\$16.08	
Beetle, Edythe					Trips:	14			\$0.00	\$63.00	\$63.00	
Brooks, Gladys					Trips:	23			\$0.00	\$22.54	\$22.54	
Carnley, Janice					Trips:	30			\$0.00	\$488.40	\$488.40	
Dove, Josephine					Trips:	8			\$0.00	\$11.44	\$11.44	
Evans, Vicki					Trips:	16			\$0.00	\$13.12	\$13.12	
Flood, Lillian					Trips:	7			\$0.00	\$28.93	\$28.93	
Foster, Evelyn					Trips:	29			\$0.00	\$463.13	\$463.13	
Gaines, June					Trips:	18			\$0.00	\$86.58	\$86.58	
Heath, Ina					Trips:	10			\$0.00	\$42.10	\$42.10	
Hicks, Roy					Trips:	4			\$0.00	\$32.08	\$32.08	
Hool, Francis					Trips:	40			\$0.00	\$479.20	\$479.20	
Long, Joy					Trips:	3			\$0.00	\$5.94	\$5.94	
McElroy, Josephina					Trips:	10			\$0.00	\$15.10	\$15.10	
Patrick, Lula Mae					Trips:	31			\$0.00	\$498.48	\$498.48	
Perritt, Doris					Trips:	25			\$0.00	\$66.00	\$66.00	
Petrick, Nancy					Trips:	14			\$0.00	\$28.28	\$28.28	
Tanguay, Jeanne					Trips:	19			\$0.00	\$62.51	\$62.51	
Whipkey, Marilyn					Trips:	20			\$0.00	\$422.40	\$422.40	
Sub Total Trips:						359	Sub Total Fare / FS Amount:			\$0.00	\$3352.83	\$3352.83

Total Trips: 359

Grand Total Fare Amount: \$0.00

Grand Total FS Amount: \$3352.83

Grand Total Amount: \$3352.83

Beginning Ride Date: 2017-09-01	Show Group Details: Y	Funding Source: BBB
Ending Ride Date: 2017-09-30	Show Trip Details: N	Group By: Client Name

Date	Name	Cost	Mode	Pick Up Time	Origin Address	Origin City	Drop Off Time	Destination Address	Destination City	Miles
7/3/2017	Burns, Cynthia	1	WC	8:47	501,CHINACOVE	FORT WALTON BEACH	9:00	Wal-Mart(FWB):748,NBEALPKW	FORT WALTON BEACH	2.09
7/3/2017	Burns, Cynthia	1	WC	9:56	Wal-Mart(FWB):748,NBEALPKW	FORT WALTON BEACH	10:08	501,CHINACOVE	FORT WALTON BEACH	2.09
7/5/2017	Burns, Cynthia	1	WC	8:55	501,CHINASCV	FORT WALTON BEACH	10:00	TheAnchorFWB:101,1STSTSE	FORT WALTON BEACH	6.39
7/5/2017	Burns, Cynthia	1	WC	11:46	TheAnchorFWB:101,1STSTSE	FORT WALTON BEACH	12:18	501,CHINASCV	FORT WALTON BEACH	6.39
7/7/2017	Burns, Cynthia	1	WC	8:28	501,CHINASCV	FORT WALTON BEACH	8:51	99,EGLINPKWYNE	FORT WALTON BEACH	5.64
7/7/2017	Burns, Cynthia	1	WC	10:52	99,EGLINPKWYNE	FORT WALTON BEACH	11:22	501,CHINASCV	FORT WALTON BEACH	5.64
7/10/2017	Burns, Cynthia	1	WC	8:30	501,CHINASCV	FORT WALTON BEACH	9:18	99,EGLINPKWYNE	FORT WALTON BEACH	5.64
7/10/2017	Burns, Cynthia	1	WC	10:29	UptownStation:99,EGLINPKWY	FORT WALTON BEACH	10:45	501,CHINASCV	FORT WALTON BEACH	5.64
7/12/2017	Burns, Cynthia	1	WC	8:47	501,CHINASCV	FORT WALTON BEACH	9:44	TheAnchorFWB:101,1STSTSE	FORT WALTON BEACH	6.39
7/12/2017	Burns, Cynthia	1	WC	11:48	TheAnchorFWB:101,1STSTSE	FORT WALTON BEACH	12:17	501,CHINASCV	FORT WALTON BEACH	6.39
7/14/2017	Burns, Cynthia	1	WC	8:18	501,CHINASCV	FORT WALTON BEACH	8:49	99,EGLINPKWYNE	FORT WALTON BEACH	5.64
7/14/2017	Burns, Cynthia	1	WC	10:48	99,EGLINPKWYNE	FORT WALTON BEACH	11:20	501,CHINASCV	FORT WALTON BEACH	5.64
7/17/2017	Burns, Cynthia	1	WC	8:53	501,CHINASCV	FORT WALTON BEACH	9:15	99,EGLINPKWYNE	FORT WALTON BEACH	5.64
7/17/2017	Burns, Cynthia	1	WC	10:34	UptownStation:99,EGLINPKWY	FORT WALTON BEACH	10:50	501,CHINASCV	FORT WALTON BEACH	5.64
7/19/2017	Burns, Cynthia	1	WC	8:40	501,CHINASCV	FORT WALTON BEACH	9:22	TheAnchorFWB:101,1STSTSE	FORT WALTON BEACH	6.39
7/19/2017	Burns, Cynthia	1	WC	12:04	TheAnchorFWB:101,1STSTSE	FORT WALTON BEACH	12:32	501,CHINASCV	FORT WALTON BEACH	6.39
7/21/2017	Burns, Cynthia	1	WC	8:16	501,CHINASCV	FORT WALTON BEACH	8:40	99,EGLINPKWYNE	FORT WALTON BEACH	5.64
7/21/2017	Burns, Cynthia	1	WC	10:30	99,EGLINPKWYNE	FORT WALTON BEACH	11:05	501,CHINASCV	FORT WALTON BEACH	5.64
7/24/2017	Burns, Cynthia	1	WC	8:05	501,CHINASCV	FORT WALTON BEACH	8:30	99,EGLINPKWYNE	FORT WALTON BEACH	5.64
7/24/2017	Burns, Cynthia	1	WC	10:45	UptownStation:99,EGLINPKWY	FORT WALTON BEACH	11:08	501,CHINASCV	FORT WALTON BEACH	5.64
7/26/2017	Burns, Cynthia	1	WC	9:20	501,CHINASCV	FORT WALTON BEACH	9:55	TheAnchorFWB:101,1STSTSE	FORT WALTON BEACH	6.39
7/26/2017	Burns, Cynthia	1	WC	12:05	TheAnchorFWB:101,1STSTSE	FORT WALTON BEACH	12:43	Wal-Mart(FWB):748,NBEALPKW	FORT WALTON BEACH	4.26
7/28/2017	Burns, Cynthia	1	WC	8:40	501,CHINASCV	FORT WALTON BEACH	9:20	99,EGLINPKWYNE	FORT WALTON BEACH	5.64
7/28/2017	Burns, Cynthia	1	WC	10:29	99,EGLINPKWYNE	FORT WALTON BEACH	10:59	501,CHINASCV	FORT WALTON BEACH	5.64
7/31/2017	Burns, Cynthia	1	WC	8:53	501,CHINASCV	FORT WALTON BEACH	9:17	99,EGLINPKWYNE	FORT WALTON BEACH	5.64
7/31/2017	Burns, Cynthia	1	WC	10:25	UptownStation:99,EGLINPKWY	FORT WALTON BEACH	10:46	501,CHINASCV	FORT WALTON BEACH	5.64
7/3/2017	Schlieper, Edward (Ted)	1	XW	10:04	105,ABBOTTCIR	NICEVILLE	10:31	BanksGaryMD(NV):552,TWINCI	NICEVILLE	2.46
7/3/2017	Schlieper, Edward (Ted)	1	XW	11:21	BanksGaryMD(NV):552,TWINCI	NICEVILLE	11:34	105,ABBOTTCIR	NICEVILLE	2.46
7/19/2017	Schlieper, Edward (Ted)	1	XW	12:40	105,ABBOTTCIR	NICEVILLE	13:15	BanksGaryMD(NV):552,TWINCI	NICEVILLE	2.46
7/19/2017	Schlieper, Edward (Ted)	1	XW	14:58	BanksGaryMD(NV):552,TWINCI	NICEVILLE	15:10	105,ABBOTTCIR	NICEVILLE	2.46
7/20/2017	Schlieper, Edward (Ted)	1	XW	9:03	105,ABBOTTCIR	NICEVILLE	9:39	1032,MARWALTR	FORT WALTON BEACH	13.57
7/20/2017	Schlieper, Edward (Ted)	1	XW	11:32	1032,MARWALTR	FORT WALTON BEACH	12:14	105,ABBOTTCIR	NICEVILLE	13.57
7/25/2017	Schlieper, Edward (Ted)	1	XW	8:15	105,ABBOTTCIR	NICEVILLE	8:57	1029,JOHNCSIMSPKWYE	NICEVILLE	5.72
7/25/2017	Schlieper, Edward (Ted)	1	XW	11:22	1029,JOHNCSIMSPKWYE	NICEVILLE	11:33	105,ABBOTTCIR	NICEVILLE	5.72
7/25/2017	Schlieper, Edward (Ted)	1	XW	14:18	105,ABBOTTCIR	NICEVILLE	14:36	4566,HWY20E	NICEVILLE	0.44
7/25/2017	Schlieper, Edward (Ted)	1	XW	15:00	4566,HWY20E	NICEVILLE	15:43	105,ABBOTTCIR	NICEVILLE	0.44
7/22/2017	Golat, Stacey	1	WC	9:35	125,EDBROWNST	FORT WALTON BEACH	9:55	Walgreens(Beal):825,NBEALPKV	FORT WALTON BEACH	13.9
7/22/2017	Golat, Stacey	1	WC	11:30	Walgreens(Beal):825,NBEALPKV	FORT WALTON BEACH	12:12	125,EDBROWNST	FORT WALTON BEACH	13.9
7/4/2017	Campbell, Ana Maria	1	WC	13:55	50,11THST	SHALIMAR	14:13	FastPaydayLoans,Inc:700,NEGLI	FORT WALTON BEACH	2.04
7/1/2017	Lowe, Deloris	1	XW	9:00	DestinHealth&RehabCenter:195	DESTIN	9:55	SanDestinFreseniusSacredHeart	SANDESTIN	11.08
7/1/2017	Lowe, Deloris	1	XW	15:31	SanDestinFreseniusSacredHeart	SANDESTIN	16:16	DestinHealth&RehabCenter:195	DESTIN	11.08
7/4/2017	Lowe, Deloris	1	XW	9:00	DestinHealth&RehabCenter:195	DESTIN	9:30	SanDestinFreseniusSacredHeart	SANDESTIN	11.08
7/4/2017	Lowe, Deloris	1	XW	16:00	SanDestinFreseniusSacredHeart	SANDESTIN	16:31	DestinHealth&RehabCenter:195	DESTIN	11.08
7/6/2017	Lowe, Deloris	1	XW	9:05	DestinHealth&RehabCenter:195	DESTIN	9:42	SanDestinFreseniusSacredHeart	SANDESTIN	11.08
7/6/2017	Lowe, Deloris	1	XW	17:27	SanDestinFreseniusSacredHeart	SANDESTIN	18:40	DestinHealth&RehabCenter:195	DESTIN	11.08
7/8/2017	Lowe, Deloris	1	XW	9:00	DestinHealth&RehabCenter:195	DESTIN	9:35	SanDestinFreseniusSacredHeart	SANDESTIN	11.08
7/8/2017	Lowe, Deloris	1	XW	17:25	SanDestinFreseniusSacredHeart	SANDESTIN	18:00	DestinHealth&RehabCenter:195	DESTIN	11.08
7/11/2017	Lowe, Deloris	1	XW	7:40	DestinHealth&RehabCenter:195	DESTIN	8:23	SanDestinFreseniusSacredHeart	SANDESTIN	11.08
7/11/2017	Lowe, Deloris	1	XW	16:16	SanDestinFreseniusSacredHeart	SANDESTIN	17:01	DestinHealth&RehabCenter:195	DESTIN	11.08
7/13/2017	Lowe, Deloris	1	XW	8:46	DestinHealth&RehabCenter:195	DESTIN	9:35	SanDestinFreseniusSacredHeart	SANDESTIN	11.08
7/13/2017	Lowe, Deloris	1	XW	15:45	SanDestinFreseniusSacredHeart	SANDESTIN	16:31	DestinHealth&RehabCenter:195	DESTIN	11.08
7/15/2017	Lowe, Deloris	1	XW	9:08	DestinHealth&RehabCenter:195	DESTIN	9:45	SanDestinFreseniusSacredHeart	SANDESTIN	11.08
7/15/2017	Lowe, Deloris	1	XW	16:34	SanDestinFreseniusSacredHeart	SANDESTIN	17:34	DestinHealth&RehabCenter:195	DESTIN	11.08
7/18/2017	Lowe, Deloris	1	XW	8:52	DestinHealth&RehabCenter:195	DESTIN	9:20	SanDestinFreseniusSacredHeart	SANDESTIN	11.08
7/18/2017	Lowe, Deloris	1	XW	15:35	SanDestinFreseniusSacredHeart	SANDESTIN	16:15	DestinHealth&RehabCenter:195	DESTIN	11.08

Date	Name	Cost	Mode	Pick Up Time	Origin Address	Origin City	Drop Off Time	Destination Address	Destination City	Miles
7/20/2017	Lowe, Deloris	1	XW	8:50	DestinHealth&RehabCenter:195	DESTIN	9:35	SanDestinFreseniusSacredHeart	SANDESTIN	11.08
7/20/2017	Lowe, Deloris	1	XW	16:13	SanDestinFreseniusSacredHeart	SANDESTIN	17:27	DestinHealth&RehabCenter:195	DESTIN	11.08
7/22/2017	Lowe, Deloris	1	XW	9:01	DestinHealth&RehabCenter:195	DESTIN	9:45	SanDestinFreseniusSacredHeart	SANDESTIN	11.08
7/22/2017	Lowe, Deloris	1	XW	18:16	SanDestinFreseniusSacredHeart	SANDESTIN	19:02	DestinHealth&RehabCenter:195	DESTIN	11.08
7/25/2017	Lowe, Deloris	1	XW	9:13	DestinHealth&RehabCenter:195	DESTIN	9:45	SanDestinFreseniusSacredHeart	SANDESTIN	11.08
7/25/2017	Lowe, Deloris	1	XW	16:13	SanDestinFreseniusSacredHeart	SANDESTIN	17:17	DestinHealth&RehabCenter:195	DESTIN	11.08
7/27/2017	Lowe, Deloris	1	XW	8:50	DestinHealth&RehabCenter:195	DESTIN	9:31	SanDestinFreseniusSacredHeart	SANDESTIN	11.08
7/27/2017	Lowe, Deloris	1	XW	15:56	SanDestinFreseniusSacredHeart	SANDESTIN	16:50	DestinHealth&RehabCenter:195	DESTIN	11.08
7/28/2017	Lowe, Deloris	1	XW	11:40	DestinHealth&RehabCenter:195	DESTIN	12:44	1000,MARWALTR	FORT WALTON BEACH	13.69
7/29/2017	Lowe, Deloris	1	XW	9:13	DestinHealth&RehabCenter:195	DESTIN	9:42	SanDestinFreseniusSacredHeart	SANDESTIN	11.08
7/29/2017	Lowe, Deloris	1	XW	16:51	SanDestinFreseniusSacredHeart	SANDESTIN	17:44	DestinHealth&RehabCenter:195	DESTIN	11.08
7/26/2017	Bryant, Patricia	1	WC	13:57	111,PINEWOODTER	FORT WALTON BEACH	14:30	OrthopedicAssociates(FWB):103	FORT WALTON BEACH	2.54
7/26/2017	Bryant, Patricia	1	WC	17:08	OrthopedicAssociates(FWB):103	FORT WALTON BEACH	18:25	111,PINEWOODTER	FORT WALTON BEACH	2.54
7/28/2017	Bryant, Patricia	1	WC	13:23	111,PINEWOODTER	FORT WALTON BEACH	14:00	NAVARREEmeraldShoresRheum	NAVARRE	17.18
7/28/2017	Bryant, Patricia	1	WC	15:00	NAVARREEmeraldShoresRheum	NAVARRE	16:28	111,PINEWOODTER	FORT WALTON BEACH	17.18
7/12/2017	Wardlaw, Joanne	1	XW	11:08	115,ROBINWOODDRSW	FORT WALTON BEACH	11:45	HurlburtFieldClinic:113,LIELMAI	HURLBURT FIELD	4.57
7/12/2017	Wardlaw, Joanne	1	XW	13:37	HurlburtFieldClinic:113,LIELMAI	HURLBURT FIELD	14:35	115,ROBINWOODDRSW	FORT WALTON BEACH	4.57
7/19/2017	Wardlaw, Joanne	1	XW	10:16	115,ROBINWOODDRSW	FORT WALTON BEACH	10:57	HurlburtFieldClinic:113,LIELMAI	HURLBURT FIELD	4.57
7/19/2017	Wardlaw, Joanne	1	XW	13:50	HurlburtFieldClinic:113,LIELMAI	HURLBURT FIELD	14:45	115,ROBINWOODDRSW	FORT WALTON BEACH	4.57
7/28/2017	Wardlaw, Joanne	1	XW	10:11	115,ROBINWOODDRSW	FORT WALTON BEACH	10:46	339,RACETRACKRDNW	FORT WALTON BEACH	3.68
7/28/2017	Wardlaw, Joanne	1	XW	12:55	339,RACETRACKRDNW	FORT WALTON BEACH	13:54	115,ROBINWOODDRSW	FORT WALTON BEACH	3.68
7/12/2017	Dionne, Claudette	1	WC	11:55	DestinHealth&RehabCenter:195	DESTIN	13:14	1032,MARWALTR	FORT WALTON BEACH	13.95
7/12/2017	Dionne, Claudette	1	WC	16:36	1032,MARWALTR	FORT WALTON BEACH	17:17	DestinHealth&RehabCenter:195	DESTIN	13.95
7/14/2017	Dionne, Claudette	1	WC	9:02	DestinHealth&RehabCenter:195	DESTIN	10:07	814,ADDISONPL	CRESTVIEW	28.6
7/11/2017	Charles, Monte	1	WC	8:28	EmeraldCoastHealthcare:114,3F	FORT WALTON BEACH	8:40	838,NEGLINPKWY	FORT WALTON BEACH	3.01
7/11/2017	Charles, Monte	1	WC	10:03	838,NEGLINPKWY	FORT WALTON BEACH	10:13	EmeraldCoastHealthcare:114,3F	FORT WALTON BEACH	3.01
7/15/2017	Charles, Monte	1	WC	9:04	EmeraldCoastHealthcare:114,3F	FORT WALTON BEACH	9:50	Wal-Mart(FWB):748,NBEALPKW	FORT WALTON BEACH	4.26
7/15/2017	Charles, Monte	1	WC	12:02	Wal-Mart(FWB):748,NBEALPKW	FORT WALTON BEACH	12:49	EmeraldCoastHealthcare:114,3F	FORT WALTON BEACH	4.26
7/21/2017	Charles, Monte	1	WC	8:48	EmeraldCoastHealthcare:114,3F	FORT WALTON BEACH	9:00	838,NEGLINPKWY	FORT WALTON BEACH	3.01
7/21/2017	Charles, Monte	1	WC	10:21	838,NEGLINPKWY	FORT WALTON BEACH	10:33	Denny's:543,NEGLINPKWY	FORT WALTON BEACH	0.44
7/21/2017	Charles, Monte	1	WC	10:40	Denny's:543,NEGLINPKWY	FORT WALTON BEACH	10:47	EmeraldCoastHealthcare:114,3F	FORT WALTON BEACH	2.57
7/29/2017	Charles, Monte	1	WC	8:22	EmeraldCoastHealthcare:114,3F	FORT WALTON BEACH	8:38	Wal-Mart(FWB):748,NBEALPKW	FORT WALTON BEACH	4.26
7/29/2017	Charles, Monte	1	WC	12:07	Wal-Mart(FWB):748,NBEALPKW	FORT WALTON BEACH	12:34	EmeraldCoastHealthcare:114,3F	FORT WALTON BEACH	4.26
7/3/2017	Ballow, Joseph	1	WC	6:30	477,SARAAVE	MARY ESTHER	7:01	FreseniusMedicalCareFWB:925,	FORT WALTON BEACH	10.46
7/3/2017	Ballow, Joseph	1	WC	12:31	FreseniusMedicalCareFWB:925,	FORT WALTON BEACH	13:04	477,SARAAVE	MARY ESTHER	10.46
7/5/2017	Ballow, Joseph	1	WC	6:50	477,SARAAVE	MARY ESTHER	7:55	FreseniusMedicalCareFWB:925,	FORT WALTON BEACH	10.46
7/5/2017	Ballow, Joseph	1	WC	12:20	FreseniusMedicalCareFWB:925,	FORT WALTON BEACH	13:18	477,SARAAVE	MARY ESTHER	10.46
7/7/2017	Ballow, Joseph	1	WC	7:30	477,SARAAVE	MARY ESTHER	8:05	FreseniusMedicalCareFWB:925,	FORT WALTON BEACH	10.46
7/7/2017	Ballow, Joseph	1	WC	14:15	FreseniusMedicalCareFWB:925,	FORT WALTON BEACH	15:17	477,SARAAVE	MARY ESTHER	10.46
7/10/2017	Ballow, Joseph	1	WC	6:33	477,SARAAVE	MARY ESTHER	7:11	FreseniusMedicalCareFWB:925,	FORT WALTON BEACH	10.46
7/10/2017	Ballow, Joseph	1	WC	12:19	FreseniusMedicalCareFWB:925,	FORT WALTON BEACH	13:15	477,SARAAVE	MARY ESTHER	10.46
7/12/2017	Ballow, Joseph	1	WC	6:43	477,SARAAVE	MARY ESTHER	7:16	FreseniusMedicalCareFWB:925,	FORT WALTON BEACH	10.46
7/12/2017	Ballow, Joseph	1	WC	12:03	FreseniusMedicalCareFWB:925,	FORT WALTON BEACH	13:05	477,SARAAVE	MARY ESTHER	10.46
7/14/2017	Ballow, Joseph	1	WC	6:31	477,SARAAVE	MARY ESTHER	7:50	FreseniusMedicalCareFWB:925,	FORT WALTON BEACH	10.46
7/14/2017	Ballow, Joseph	1	WC	12:42	FreseniusMedicalCareFWB:925,	FORT WALTON BEACH	13:25	477,SARAAVE	MARY ESTHER	10.46
7/17/2017	Ballow, Joseph	1	WC	7:08	477,SARAAVE	MARY ESTHER	7:40	FreseniusMedicalCareFWB:925,	FORT WALTON BEACH	10.46
7/17/2017	Ballow, Joseph	1	WC	12:02	FreseniusMedicalCareFWB:925,	FORT WALTON BEACH	13:05	477,SARAAVE	MARY ESTHER	10.46
7/19/2017	Ballow, Joseph	1	WC	6:24	477,SARAAVE	MARY ESTHER	6:53	FreseniusMedicalCareFWB:925,	FORT WALTON BEACH	10.46
7/19/2017	Ballow, Joseph	1	WC	11:22	FreseniusMedicalCareFWB:925,	FORT WALTON BEACH	11:58	477,SARAAVE	MARY ESTHER	10.46
7/21/2017	Ballow, Joseph	1	WC	8:45	477,SARAAVE	MARY ESTHER	9:57	PensacolaRenalusVascularAcces	PENSACOLA	32.15
7/21/2017	Ballow, Joseph	1	WC	12:56	PensacolaRenalusVascularAcces	PENSACOLA	14:31	477,SARAAVE	MARY ESTHER	32.15
7/24/2017	Ballow, Joseph	1	WC	6:47	477,SARAAVE	MARY ESTHER	7:35	FreseniusMedicalCareFWB:925,	FORT WALTON BEACH	10.46
7/24/2017	Ballow, Joseph	1	WC	13:09	FreseniusMedicalCareFWB:925,	FORT WALTON BEACH	13:44	477,SARAAVE	MARY ESTHER	10.46
7/18/2017	Welch, Judy	1	XW	10:35	744,2NDAVE	FORT WALTON BEACH	10:50	WhiteWilsonMedicalCenter(FW	FORT WALTON BEACH	3.15
7/18/2017	Welch, Judy	1	XW	12:00	WhiteWilsonMedicalCenter(FW	FORT WALTON BEACH	12:50	744,2NDAVE	FORT WALTON BEACH	3.15

Date	Name	Cost	Mode	Pick Up Time	Origin Address	Origin City	Drop Off Time	Destination Address	Destination City	Miles
7/27/2017	Welch, Judy	1	XW	9:53	744,2NDAVE	FORT WALTON BEACH	10:21	DecotisAnthonyMD:131,BEALPK	FORT WALTON BEACH	2
7/27/2017	Welch, Judy	1	XW	11:25	DecotisAnthonyMD:131,BEALPK	FORT WALTON BEACH	11:49	744,2NDAVE	FORT WALTON BEACH	2
7/31/2017	Welch, Judy	1	XW	9:10	744,2NDAVE	FORT WALTON BEACH	9:37	FWBMCOutpatientEntrance:10C	FORT WALTON BEACH	7.18
7/31/2017	Welch, Judy	1	XW	13:00	FWBMCOutpatientEntrance:10C	FORT WALTON BEACH	13:47	744,2NDAVE	FORT WALTON BEACH	7.18
7/18/2017	Welborn, William	1	WC	10:40	222,HAWTHORNECIR	FORT WALTON BEACH	10:55	PsychiatricAssociates:235,CARN	FORT WALTON BEACH	2.63
7/18/2017	Welborn, William	1	WC	12:25	PsychiatricAssociates:235,CARN	FORT WALTON BEACH	12:40	222,HAWTHORNECIR	FORT WALTON BEACH	2.63
7/22/2017	Doherty, Wanda	1	WC	13:40	40,WINDHAMAVESE	FORT WALTON BEACH	13:57	Wal-Mart(FWB):748,NBEALPKW	FORT WALTON BEACH	4.22
7/22/2017	Doherty, Wanda	1	WC	15:30	Wal-Mart(FWB):748,NBEALPKW	FORT WALTON BEACH	16:03	40,WINDHAMAVESE	FORT WALTON BEACH	4.22
7/21/2017	Allison, Karen	1	XW	10:53	119,OAKHILLAVE	FORT WALTON BEACH	11:07	WhiteWilsonMedicalCenter(FW	FORT WALTON BEACH	1.42
7/21/2017	Allison, Karen	1	XW	17:28	WhiteWilsonMedicalCenter(FW	FORT WALTON BEACH	17:41	119,OAKHILLAVE	FORT WALTON BEACH	1.42
7/26/2017	Allison, Karen	1	XW	14:05	119,OAKHILLAVE	FORT WALTON BEACH	14:47	BridgewayCenter(FWB):137,HO	FORT WALTON BEACH	3.48
7/7/2017	Cross, Cindy	1	XW	11:09	ManoratBluewaterBay:1500,NV	NICEVILLE	12:09	FtWaltonBeachRehabilitationCe	FORT WALTON BEACH	14.73
7/1/2017	Rogers, Hobart	1	WC	9:48	116,CAMELIADR	FORT WALTON BEACH	9:59	FreseniusMedicalCareFWB:925,	FORT WALTON BEACH	2.09
7/1/2017	Rogers, Hobart	1	WC	14:30	FreseniusMedicalCareFWB:925,	FORT WALTON BEACH	14:57	116,CAMELIADR	FORT WALTON BEACH	2.09
7/4/2017	Rogers, Hobart	1	WC	9:21	116,CAMELIADR	FORT WALTON BEACH	9:37	FreseniusMedicalCareFWB:925,	FORT WALTON BEACH	2.09
7/4/2017	Rogers, Hobart	1	WC	14:24	FreseniusMedicalCareFWB:925,	FORT WALTON BEACH	14:33	116,CAMELIADR	FORT WALTON BEACH	2.09
7/6/2017	Rogers, Hobart	1	WC	9:50	116,CAMELIADR	FORT WALTON BEACH	10:01	FreseniusMedicalCareFWB:925,	FORT WALTON BEACH	2.09
7/6/2017	Rogers, Hobart	1	WC	14:19	FreseniusMedicalCareFWB:925,	FORT WALTON BEACH	14:38	116,CAMELIADR	FORT WALTON BEACH	2.09
7/8/2017	Rogers, Hobart	1	WC	9:28	116,CAMELIADR	FORT WALTON BEACH	9:38	FreseniusMedicalCareFWB:925,	FORT WALTON BEACH	2.09
7/8/2017	Rogers, Hobart	1	WC	13:51	FreseniusMedicalCareFWB:925,	FORT WALTON BEACH	14:01	116,CAMELIADR	FORT WALTON BEACH	2.09
7/11/2017	Rogers, Hobart	1	WC	9:49	116,CAMELIADR	FORT WALTON BEACH	10:23	FreseniusMedicalCareFWB:925,	FORT WALTON BEACH	2.09
7/11/2017	Rogers, Hobart	1	WC	14:40	FreseniusMedicalCareFWB:925,	FORT WALTON BEACH	15:32	116,CAMELIADR	FORT WALTON BEACH	2.09
7/13/2017	Rogers, Hobart	1	WC	9:47	116,CAMELIADR	FORT WALTON BEACH	9:58	FreseniusMedicalCareFWB:925,	FORT WALTON BEACH	2.09
7/13/2017	Rogers, Hobart	1	WC	15:07	FreseniusMedicalCareFWB:925,	FORT WALTON BEACH	15:30	116,CAMELIADR	FORT WALTON BEACH	2.09
7/15/2017	Rogers, Hobart	1	WC	9:49	116,CAMELIADR	FORT WALTON BEACH	10:02	FreseniusMedicalCareFWB:925,	FORT WALTON BEACH	2.09
7/15/2017	Rogers, Hobart	1	WC	14:45	FreseniusMedicalCareFWB:925,	FORT WALTON BEACH	14:56	116,CAMELIADR	FORT WALTON BEACH	2.09
7/18/2017	Rogers, Hobart	1	WC	14:58	FreseniusMedicalCareFWB:925,	FORT WALTON BEACH	15:16	116,CAMELIADR	FORT WALTON BEACH	2.09
7/20/2017	Rogers, Hobart	1	WC	9:57	116,CAMELIADR	FORT WALTON BEACH	10:32	FreseniusMedicalCareFWB:925,	FORT WALTON BEACH	2.09
7/20/2017	Rogers, Hobart	1	WC	14:21	FreseniusMedicalCareFWB:925,	FORT WALTON BEACH	14:33	116,CAMELIADR	FORT WALTON BEACH	2.09
7/22/2017	Rogers, Hobart	1	WC	10:00	116,CAMELIADR	FORT WALTON BEACH	10:16	FreseniusMedicalCareFWB:925,	FORT WALTON BEACH	2.09
7/22/2017	Rogers, Hobart	1	WC	15:03	FreseniusMedicalCareFWB:925,	FORT WALTON BEACH	15:25	116,CAMELIADR	FORT WALTON BEACH	2.09
7/25/2017	Rogers, Hobart	1	WC	9:51	116,CAMELIADR	FORT WALTON BEACH	10:04	FreseniusMedicalCareFWB:925,	FORT WALTON BEACH	2.09
7/25/2017	Rogers, Hobart	1	WC	14:31	FreseniusMedicalCareFWB:925,	FORT WALTON BEACH	14:49	116,CAMELIADR	FORT WALTON BEACH	2.09
7/27/2017	Rogers, Hobart	1	WC	10:04	116,CAMELIADR	FORT WALTON BEACH	10:49	FreseniusMedicalCareFWB:925,	FORT WALTON BEACH	2.09
7/29/2017	Rogers, Hobart	1	WC	9:43	116,CAMELIADR	FORT WALTON BEACH	10:24	FreseniusMedicalCareFWB:925,	FORT WALTON BEACH	2.09
7/29/2017	Rogers, Hobart	1	WC	14:40	FreseniusMedicalCareFWB:925,	FORT WALTON BEACH	14:49	116,CAMELIADR	FORT WALTON BEACH	2.09
7/3/2017	Atwell Jr, George	1	WC	9:15	111,REDMAPLEWAY	NICEVILLE	9:30	FreseniusMedicalCare(NV):4304	NICEVILLE	1.84
7/3/2017	Atwell Jr, George	1	WC	14:26	FreseniusMedicalCare(NV):4304	NICEVILLE	15:04	111,REDMAPLEWAY	NICEVILLE	1.84
7/5/2017	Atwell Jr, George	1	WC	9:00	111,REDMAPLEWAY	NICEVILLE	9:24	FreseniusMedicalCare(NV):4304	NICEVILLE	1.84
7/5/2017	Atwell Jr, George	1	WC	14:15	FreseniusMedicalCare(NV):4304	NICEVILLE	14:35	111,REDMAPLEWAY	NICEVILLE	1.84
7/7/2017	Atwell Jr, George	1	WC	9:21	111,REDMAPLEWAY	NICEVILLE	9:40	FreseniusMedicalCare(NV):4304	NICEVILLE	1.84
7/7/2017	Atwell Jr, George	1	WC	14:46	FreseniusMedicalCare(NV):4304	NICEVILLE	15:02	111,REDMAPLEWAY	NICEVILLE	1.84
7/10/2017	Atwell Jr, George	1	WC	9:05	111,REDMAPLEWAY	NICEVILLE	9:20	FreseniusMedicalCare(NV):4304	NICEVILLE	1.84
7/10/2017	Atwell Jr, George	1	WC	14:35	FreseniusMedicalCare(NV):4304	NICEVILLE	14:58	111,REDMAPLEWAY	NICEVILLE	1.84
7/12/2017	Atwell Jr, George	1	WC	9:46	111,REDMAPLEWAY	NICEVILLE	10:00	FreseniusMedicalCare(NV):4304	NICEVILLE	1.84
7/12/2017	Atwell Jr, George	1	WC	14:25	FreseniusMedicalCare(NV):4304	NICEVILLE	14:41	111,REDMAPLEWAY	NICEVILLE	1.84
7/14/2017	Atwell Jr, George	1	WC	9:35	111,REDMAPLEWAY	NICEVILLE	10:08	FreseniusMedicalCare(NV):4304	NICEVILLE	1.84
7/14/2017	Atwell Jr, George	1	WC	14:26	FreseniusMedicalCare(NV):4304	NICEVILLE	14:43	111,REDMAPLEWAY	NICEVILLE	1.84
7/17/2017	Atwell Jr, George	1	WC	9:10	111,REDMAPLEWAY	NICEVILLE	9:25	FreseniusMedicalCare(NV):4304	NICEVILLE	1.84
7/17/2017	Atwell Jr, George	1	WC	14:12	FreseniusMedicalCare(NV):4304	NICEVILLE	14:27	111,REDMAPLEWAY	NICEVILLE	1.84
7/19/2017	Atwell Jr, George	1	WC	9:20	111,REDMAPLEWAY	NICEVILLE	9:35	FreseniusMedicalCare(NV):4304	NICEVILLE	1.84
7/19/2017	Atwell Jr, George	1	WC	14:59	FreseniusMedicalCare(NV):4304	NICEVILLE	15:15	111,REDMAPLEWAY	NICEVILLE	1.84
7/21/2017	Atwell Jr, George	1	WC	9:15	111,REDMAPLEWAY	NICEVILLE	9:30	FreseniusMedicalCare(NV):4304	NICEVILLE	1.84
7/21/2017	Atwell Jr, George	1	WC	15:20	FreseniusMedicalCare(NV):4304	NICEVILLE	15:46	111,REDMAPLEWAY	NICEVILLE	1.84
7/24/2017	Atwell Jr, George	1	WC	9:37	111,REDMAPLEWAY	NICEVILLE	9:52	FreseniusMedicalCare(NV):4304	NICEVILLE	1.84

Date	Name	Cost	Mode	Pick Up Time	Origin Address	Origin City	Drop Off Time	Destination Address	Destination City	Miles
7/24/2017	Atwell Jr, George	1	WC	15:05	FreseniusMedicalCare(NV):4304	NICEVILLE	15:31	111,REDMAPLEWAY	NICEVILLE	1.84
7/26/2017	Atwell Jr, George	1	WC	9:41	111,REDMAPLEWAY	NICEVILLE	10:10	FreseniusMedicalCare(NV):4304	NICEVILLE	1.84
7/26/2017	Atwell Jr, George	1	WC	14:43	FreseniusMedicalCare(NV):4304	NICEVILLE	15:06	111,REDMAPLEWAY	NICEVILLE	1.84
7/28/2017	Atwell Jr, George	1	WC	9:10	111,REDMAPLEWAY	NICEVILLE	9:20	FreseniusMedicalCare(NV):4304	NICEVILLE	1.84
7/28/2017	Atwell Jr, George	1	WC	13:16	FreseniusMedicalCare(NV):4304	NICEVILLE	15:07	111,REDMAPLEWAY	NICEVILLE	1.84
7/31/2017	Atwell Jr, George	1	WC	8:40	111,REDMAPLEWAY	NICEVILLE	9:00	FreseniusMedicalCare(NV):4304	NICEVILLE	1.84
7/31/2017	Atwell Jr, George	1	WC	15:08	FreseniusMedicalCare(NV):4304	NICEVILLE	15:30	111,REDMAPLEWAY	NICEVILLE	1.84
7/5/2017	Wolfgang, Hugh	1	WC	7:05	345,ILLINOISAVE	VALPARAISO	7:17	EglinAppliedResearchAssociates	EGLIN	2.28
7/5/2017	Wolfgang, Hugh	1	WC	17:01	EglinAppliedResearchAssociates	EGLIN	17:15	345,ILLINOISAVE	VALPARAISO	2.28
7/6/2017	Wolfgang, Hugh	1	WC	7:05	345,ILLINOISAVE	VALPARAISO	7:15	EglinAppliedResearchAssociates	EGLIN	2.28
7/6/2017	Wolfgang, Hugh	1	WC	16:49	EglinAppliedResearchAssociates	EGLIN	17:27	345,ILLINOISAVE	VALPARAISO	2.28
7/7/2017	Wolfgang, Hugh	1	WC	7:00	345,ILLINOISAVE	VALPARAISO	7:15	EglinAppliedResearchAssociates	EGLIN	2.28
7/7/2017	Wolfgang, Hugh	1	WC	16:01	EglinAppliedResearchAssociates	EGLIN	16:23	345,ILLINOISAVE	VALPARAISO	2.28
7/10/2017	Wolfgang, Hugh	1	WC	7:05	345,ILLINOISAVE	VALPARAISO	7:26	EglinAppliedResearchAssociates	EGLIN	2.28
7/10/2017	Wolfgang, Hugh	1	WC	17:08	EglinAppliedResearchAssociates	EGLIN	17:21	345,ILLINOISAVE	VALPARAISO	2.28
7/11/2017	Wolfgang, Hugh	1	WC	7:04	345,ILLINOISAVE	VALPARAISO	7:15	EglinAppliedResearchAssociates	EGLIN	2.28
7/11/2017	Wolfgang, Hugh	1	WC	16:59	EglinAppliedResearchAssociates	EGLIN	17:11	345,ILLINOISAVE	VALPARAISO	2.28
7/12/2017	Wolfgang, Hugh	1	WC	7:04	345,ILLINOISAVE	VALPARAISO	7:20	EglinAppliedResearchAssociates	EGLIN	2.28
7/12/2017	Wolfgang, Hugh	1	WC	16:49	EglinAppliedResearchAssociates	EGLIN	17:12	345,ILLINOISAVE	VALPARAISO	2.28
7/13/2017	Wolfgang, Hugh	1	WC	7:04	345,ILLINOISAVE	VALPARAISO	7:20	EglinAppliedResearchAssociates	EGLIN	2.28
7/13/2017	Wolfgang, Hugh	1	WC	16:52	EglinAppliedResearchAssociates	EGLIN	17:15	345,ILLINOISAVE	VALPARAISO	2.28
7/18/2017	Wolfgang, Hugh	1	WC	6:55	345,ILLINOISAVE	VALPARAISO	7:10	EglinAppliedResearchAssociates	EGLIN	2.28
7/18/2017	Wolfgang, Hugh	1	WC	16:24	EglinAppliedResearchAssociates	EGLIN	17:15	345,ILLINOISAVE	VALPARAISO	2.28
7/19/2017	Wolfgang, Hugh	1	WC	7:04	345,ILLINOISAVE	VALPARAISO	7:20	EglinAppliedResearchAssociates	EGLIN	2.28
7/19/2017	Wolfgang, Hugh	1	WC	16:45	EglinAppliedResearchAssociates	EGLIN	17:10	345,ILLINOISAVE	VALPARAISO	2.28
7/20/2017	Wolfgang, Hugh	1	WC	7:04	345,ILLINOISAVE	VALPARAISO	7:15	EglinAppliedResearchAssociates	EGLIN	2.28
7/20/2017	Wolfgang, Hugh	1	WC	17:01	EglinAppliedResearchAssociates	EGLIN	17:16	345,ILLINOISAVE	VALPARAISO	2.28
7/21/2017	Wolfgang, Hugh	1	WC	15:37	EglinAppliedResearchAssociates	EGLIN	16:19	345,ILLINOISAVE	VALPARAISO	2.28
7/24/2017	Wolfgang, Hugh	1	WC	7:04	345,ILLINOISAVE	VALPARAISO	7:20	EglinAppliedResearchAssociates	EGLIN	2.28
7/24/2017	Wolfgang, Hugh	1	WC	16:40	EglinAppliedResearchAssociates	EGLIN	17:18	345,ILLINOISAVE	VALPARAISO	2.28
7/25/2017	Wolfgang, Hugh	1	WC	7:05	345,ILLINOISAVE	VALPARAISO	7:20	EglinAppliedResearchAssociates	EGLIN	2.28
7/31/2017	Wolfgang, Hugh	1	WC	7:05	345,ILLINOISAVE	VALPARAISO	7:20	EglinAppliedResearchAssociates	EGLIN	2.28
7/31/2017	Wolfgang, Hugh	1	WC	16:39	EglinAppliedResearchAssociates	EGLIN	17:19	345,ILLINOISAVE	VALPARAISO	2.28
7/5/2017	Saez , Catherine	1	WC	10:08	150,OPPBLVDNE	FORT WALTON BEACH	10:27	OrthopedicAssociates(FWB):10	FORT WALTON BEACH	4.08
7/5/2017	Saez , Catherine	1	WC	12:34	OrthopedicAssociates(FWB):10	FORT WALTON BEACH	13:00	150,OPPBLVDNE	FORT WALTON BEACH	4.08
7/25/2017	Saez , Catherine	1	WC	10:46	150,OPPBLVDNE	FORT WALTON BEACH	11:03	OrthopedicAssociates(FWB):10	FORT WALTON BEACH	4.08
7/25/2017	Saez , Catherine	1	WC	12:31	OrthopedicAssociates(FWB):10	FORT WALTON BEACH	12:55	150,OPPBLVDNE	FORT WALTON BEACH	4.08
7/5/2017	Spurlock, Jeweldean	1	WC	7:45	122,SPRUCEST	MARY ESTHER	8:25	GulfBreezeAnitaWestafer:2569,	Gulf Breeze	21.91
7/5/2017	Spurlock, Jeweldean	1	WC	8:25	GulfBreezeAnitaWestafer:2569,	Gulf Breeze	10:45	122,SPRUCEST	MARY ESTHER	21.91
7/10/2017	Spurlock, Jeweldean	1	WC	10:40	122,SPRUCEST	MARY ESTHER	11:16	3387,GULFBREEZEZPKWY	GULF BREEZE	18.78
7/10/2017	Spurlock, Jeweldean	1	WC	15:42	3387,GULFBREEZEZPKWY	GULF BREEZE	16:20	122,SPRUCEST	MARY ESTHER	18.78
7/12/2017	Spurlock, Jeweldean	1	WC	8:00	122,SPRUCEST	MARY ESTHER	9:14	PensacolaGulfCoastOrthopaedic	PENSACOLA	29.52
7/12/2017	Spurlock, Jeweldean	1	WC	10:43	PensacolaGulfCoastOrthopaedic	PENSACOLA	11:42	122,SPRUCEST	MARY ESTHER	29.52
7/13/2017	Spurlock, Jeweldean	1	WC	11:41	122,SPRUCEST	MARY ESTHER	12:06	AspenDental:516,MARYESTHER	FORT WALTON BEACH	9.27
7/13/2017	Spurlock, Jeweldean	1	WC	14:45	AspenDental:516,MARYESTHER	FORT WALTON BEACH	15:03	122,SPRUCEST	MARY ESTHER	9.27
7/14/2017	Spurlock, Jeweldean	1	WC	11:00	122,SPRUCEST	MARY ESTHER	11:40	Wal-Mart(FWB):748,NBEALPKW	FORT WALTON BEACH	11.2
7/14/2017	Spurlock, Jeweldean	1	WC	14:34	Wal-Mart(FWB):748,NBEALPKW	FORT WALTON BEACH	15:06	122,SPRUCEST	MARY ESTHER	11.2
7/17/2017	Spurlock, Jeweldean	1	WC	7:59	122,SPRUCEST	MARY ESTHER	8:52	3387,GULFBREEZEZPKWY	GULF BREEZE	18.78
7/17/2017	Spurlock, Jeweldean	1	WC	15:37	3387,GULFBREEZEZPKWY	GULF BREEZE	16:11	122,SPRUCEST	MARY ESTHER	18.78
7/21/2017	Spurlock, Jeweldean	1	WC	8:53	122,SPRUCEST	MARY ESTHER	9:33	3387,GULFBREEZEZPKWY	GULF BREEZE	18.78
7/21/2017	Spurlock, Jeweldean	1	WC	18:12	3387,GULFBREEZEZPKWY	GULF BREEZE	18:44	122,SPRUCEST	MARY ESTHER	18.78
7/26/2017	Spurlock, Jeweldean	1	WC	10:30	122,SPRUCEST	MARY ESTHER	11:01	748,NBEALPKWY	FORT WALTON BEACH	11.2
7/26/2017	Spurlock, Jeweldean	1	WC	13:48	748,NBEALPKWY	FORT WALTON BEACH	15:00	122,SPRUCEST	MARY ESTHER	11.2
7/28/2017	Spurlock, Jeweldean	1	WC	9:34	122,SPRUCEST	MARY ESTHER	10:10	3387,GULFBREEZEZPKWY	GULF BREEZE	18.78
7/28/2017	Spurlock, Jeweldean	1	WC	15:30	3387,GULFBREEZEZPKWY	GULF BREEZE	16:10	122,SPRUCEST	MARY ESTHER	18.78

Date	Name	Cost	Mode	Pick Up Time	Origin Address	Origin City	Drop Off Time	Destination Address	Destination City	Miles
7/5/2017	Nixon, Ann	1	WC	8:45	WestwoodNursingHome:1001,F	FORT WALTON BEACH	9:10	FreseniusMedicalCareFWB:925,	FORT WALTON BEACH	0.18
7/7/2017	Nixon, Ann	1	WC	9:30	WestwoodNursingHome:1001,F	FORT WALTON BEACH	9:47	FreseniusMedicalCareFWB:925,	FORT WALTON BEACH	0.18
7/7/2017	Nixon, Ann	1	WC	14:41	FreseniusMedicalCareFWB:925,	FORT WALTON BEACH	14:47	WestwoodNursingHome:1001,F	FORT WALTON BEACH	0.18
7/10/2017	Nixon, Ann	1	WC	9:28	WestwoodNursingHome:1001,F	FORT WALTON BEACH	9:40	FreseniusMedicalCareFWB:925,	FORT WALTON BEACH	0.18
7/10/2017	Nixon, Ann	1	WC	14:08	FreseniusMedicalCareFWB:925,	FORT WALTON BEACH	14:28	WestwoodNursingHome:1001,F	FORT WALTON BEACH	0.18
7/14/2017	Nixon, Ann	1	WC	8:41	WestwoodNursingHome:1001,F	FORT WALTON BEACH	9:08	FreseniusMedicalCareFWB:925,	FORT WALTON BEACH	0.18
7/7/2017	Cox , Janice	1	XW	11:47	230,GREGORYDR	MARY ESTHER	12:12	323,PAGEBACONRD	MARY ESTHER	1.32
7/7/2017	Cox , Janice	1	XW	13:20	323,PAGEBACONRD	MARY ESTHER	13:30	230,GREGORYDR	MARY ESTHER	1.32
7/18/2017	Cox , Janice	1	XW	14:20	230,GREGORYDR	MARY ESTHER	14:40	323,PAGEBACONRD	MARY ESTHER	1.32
7/18/2017	Cox , Janice	1	XW	16:42	323,PAGEBACONRD	MARY ESTHER	17:00	230,GREGORYDR	MARY ESTHER	1.32
7/31/2017	Cox , Janice	1	XW	11:22	230,GREGORYDR	MARY ESTHER	12:25	MiramarRoyalPalmGrille:1096,S	MIRAMAR	20.59
7/1/2017	Lindsey, Homer	1	WC	6:20	223,COMBSMANORCTNW	FORT WALTON BEACH	6:40	FreseniusMedicalCareFWB:925,	FORT WALTON BEACH	3.66
7/1/2017	Lindsey, Homer	1	WC	10:46	FreseniusMedicalCareFWB:925,	FORT WALTON BEACH	11:06	223,COMBSMANORCTNW	FORT WALTON BEACH	3.66
7/4/2017	Lindsey, Homer	1	WC	6:10	223,COMBSMANORCTNW	FORT WALTON BEACH	6:50	FreseniusMedicalCareFWB:925,	FORT WALTON BEACH	3.66
7/4/2017	Lindsey, Homer	1	WC	10:30	FreseniusMedicalCareFWB:925,	FORT WALTON BEACH	11:18	223,COMBSMANORCTNW	FORT WALTON BEACH	3.66
7/6/2017	Lindsey, Homer	1	WC	6:00	223,COMBSMANORCTNW	FORT WALTON BEACH	6:17	FreseniusMedicalCareFWB:925,	FORT WALTON BEACH	3.66
7/6/2017	Lindsey, Homer	1	WC	10:40	FreseniusMedicalCareFWB:925,	FORT WALTON BEACH	11:17	223,COMBSMANORCTNW	FORT WALTON BEACH	3.66
7/8/2017	Lindsey, Homer	1	WC	6:15	223,COMBSMANORCTNW	FORT WALTON BEACH	6:55	FreseniusMedicalCareFWB:925,	FORT WALTON BEACH	3.66
7/8/2017	Lindsey, Homer	1	WC	10:54	FreseniusMedicalCareFWB:925,	FORT WALTON BEACH	11:23	223,COMBSMANORCTNW	FORT WALTON BEACH	3.66
7/11/2017	Lindsey, Homer	1	WC	5:47	223,COMBSMANORCTNW	FORT WALTON BEACH	6:15	FreseniusMedicalCareFWB:925,	FORT WALTON BEACH	3.66
7/11/2017	Lindsey, Homer	1	WC	11:22	FreseniusMedicalCareFWB:925,	FORT WALTON BEACH	11:49	223,COMBSMANORCTNW	FORT WALTON BEACH	3.66
7/13/2017	Lindsey, Homer	1	WC	6:00	223,COMBSMANORCTNW	FORT WALTON BEACH	6:17	FreseniusMedicalCareFWB:925,	FORT WALTON BEACH	3.66
7/13/2017	Lindsey, Homer	1	WC	10:50	FreseniusMedicalCareFWB:925,	FORT WALTON BEACH	11:12	223,COMBSMANORCTNW	FORT WALTON BEACH	3.66
7/15/2017	Lindsey, Homer	1	WC	6:02	223,COMBSMANORCTNW	FORT WALTON BEACH	6:18	FreseniusMedicalCareFWB:925,	FORT WALTON BEACH	3.66
7/15/2017	Lindsey, Homer	1	WC	10:59	FreseniusMedicalCareFWB:925,	FORT WALTON BEACH	11:43	223,COMBSMANORCTNW	FORT WALTON BEACH	3.66
7/18/2017	Lindsey, Homer	1	WC	6:18	223,COMBSMANORCTNW	FORT WALTON BEACH	6:41	FreseniusMedicalCareFWB:925,	FORT WALTON BEACH	3.66
7/18/2017	Lindsey, Homer	1	WC	11:13	FreseniusMedicalCareFWB:925,	FORT WALTON BEACH	11:34	223,COMBSMANORCTNW	FORT WALTON BEACH	3.66
7/20/2017	Lindsey, Homer	1	WC	5:50	223,COMBSMANORCTNW	FORT WALTON BEACH	6:29	FreseniusMedicalCareFWB:925,	FORT WALTON BEACH	3.66
7/20/2017	Lindsey, Homer	1	WC	10:43	FreseniusMedicalCareFWB:925,	FORT WALTON BEACH	11:03	223,COMBSMANORCTNW	FORT WALTON BEACH	3.66
7/22/2017	Lindsey, Homer	1	WC	7:09	223,COMBSMANORCTNW	FORT WALTON BEACH	7:30	FreseniusMedicalCareFWB:925,	FORT WALTON BEACH	3.66
7/22/2017	Lindsey, Homer	1	WC	11:07	FreseniusMedicalCareFWB:925,	FORT WALTON BEACH	11:31	223,COMBSMANORCTNW	FORT WALTON BEACH	3.66
7/24/2017	Lindsey, Homer	1	WC	11:43	223,COMBSMANORCTNW	FORT WALTON BEACH	11:55	FreseniusMedicalCareFWB:925,	FORT WALTON BEACH	3.66
7/24/2017	Lindsey, Homer	1	WC	17:46	FreseniusMedicalCareFWB:925,	FORT WALTON BEACH	18:01	223,COMBSMANORCTNW	FORT WALTON BEACH	3.66
7/27/2017	Lindsey, Homer	1	WC	6:18	223,COMBSMANORCTNW	FORT WALTON BEACH	6:54	FreseniusMedicalCareFWB:925,	FORT WALTON BEACH	3.66
7/27/2017	Lindsey, Homer	1	WC	11:06	FreseniusMedicalCareFWB:925,	FORT WALTON BEACH	12:06	223,COMBSMANORCTNW	FORT WALTON BEACH	3.66
7/29/2017	Lindsey, Homer	1	WC	5:51	223,COMBSMANORCTNW	FORT WALTON BEACH	6:35	FreseniusMedicalCareFWB:925,	FORT WALTON BEACH	3.66
7/29/2017	Lindsey, Homer	1	WC	10:56	FreseniusMedicalCareFWB:925,	FORT WALTON BEACH	11:00	223,COMBSMANORCTNW	FORT WALTON BEACH	3.66
7/3/2017	Sowell, Dorothy	1	WC	12:12	7,2NDSTSE	FORT WALTON BEACH	12:53	FreseniusMedicalCareFWB:925,	FORT WALTON BEACH	4.35
7/3/2017	Sowell, Dorothy	1	WC	18:09	FreseniusMedicalCareFWB:925,	FORT WALTON BEACH	18:19	7,2NDSTSE	FORT WALTON BEACH	4.35
7/5/2017	Sowell, Dorothy	1	WC	11:40	7,2NDSTSE	FORT WALTON BEACH	12:25	FreseniusMedicalCareFWB:925,	FORT WALTON BEACH	4.35
7/5/2017	Sowell, Dorothy	1	WC	16:50	FreseniusMedicalCareFWB:925,	FORT WALTON BEACH	17:39	7,2NDSTSE	FORT WALTON BEACH	4.35
7/7/2017	Sowell, Dorothy	1	WC	11:30	7,2NDSTSE	FORT WALTON BEACH	12:13	FreseniusMedicalCareFWB:925,	FORT WALTON BEACH	4.35
7/7/2017	Sowell, Dorothy	1	WC	16:21	FreseniusMedicalCareFWB:925,	FORT WALTON BEACH	17:11	7,2NDSTSE	FORT WALTON BEACH	4.35
7/10/2017	Sowell, Dorothy	1	WC	12:11	7,2NDSTSE	FORT WALTON BEACH	12:32	FreseniusMedicalCareFWB:925,	FORT WALTON BEACH	4.35
7/10/2017	Sowell, Dorothy	1	WC	16:53	FreseniusMedicalCareFWB:925,	FORT WALTON BEACH	17:40	7,2NDSTSE	FORT WALTON BEACH	4.35
7/12/2017	Sowell, Dorothy	1	WC	11:42	7,2NDSTSE	FORT WALTON BEACH	12:06	FreseniusMedicalCareFWB:925,	FORT WALTON BEACH	4.35
7/12/2017	Sowell, Dorothy	1	WC	16:59	FreseniusMedicalCareFWB:925,	FORT WALTON BEACH	18:04	7,2NDSTSE	FORT WALTON BEACH	4.35
7/14/2017	Sowell, Dorothy	1	WC	11:55	7,2NDSTSE	FORT WALTON BEACH	12:41	FreseniusMedicalCareFWB:925,	FORT WALTON BEACH	4.35
7/14/2017	Sowell, Dorothy	1	WC	16:08	FreseniusMedicalCareFWB:925,	FORT WALTON BEACH	16:42	7,2NDSTSE	FORT WALTON BEACH	4.35
7/17/2017	Sowell, Dorothy	1	WC	16:30	FreseniusMedicalCareFWB:925,	FORT WALTON BEACH	17:20	7,2NDSTSE	FORT WALTON BEACH	4.35
7/18/2017	Sowell, Dorothy	1	WC	8:55	7,2NDSTSE	FORT WALTON BEACH	9:30	210,LEWISTURNERBLVD	FORT WALTON BEACH	4.44
7/18/2017	Sowell, Dorothy	1	WC	10:47	210,LEWISTURNERBLVD	FORT WALTON BEACH	11:13	7,2NDSTSE	FORT WALTON BEACH	4.44
7/19/2017	Sowell, Dorothy	1	WC	11:56	7,2NDSTSE	FORT WALTON BEACH	12:23	FreseniusMedicalCareFWB:925,	FORT WALTON BEACH	4.35
7/19/2017	Sowell, Dorothy	1	WC	18:10	FreseniusMedicalCareFWB:925,	FORT WALTON BEACH	18:47	7,2NDSTSE	FORT WALTON BEACH	4.35
7/21/2017	Sowell, Dorothy	1	WC	11:35	7,2NDSTSE	FORT WALTON BEACH	12:13	FreseniusMedicalCareFWB:925,	FORT WALTON BEACH	4.35

Date	Name	Cost	Mode	Pick Up Time	Origin Address	Origin City	Drop Off Time	Destination Address	Destination City	Miles
7/21/2017	Sowell, Dorothy	1	WC	17:40	FreseniusMedicalCareFWB:925, FORT WALTON BEACH	FORT WALTON BEACH	18:41	7,2NDSTSE	FORT WALTON BEACH	4.35
7/24/2017	Sowell, Dorothy	1	WC	17:12	FreseniusMedicalCareFWB:925, FORT WALTON BEACH	FORT WALTON BEACH	17:30	7,2NDSTSE	FORT WALTON BEACH	4.35
7/26/2017	Sowell, Dorothy	1	WC	11:57	7,2NDSTSE	FORT WALTON BEACH	12:30	FreseniusMedicalCareFWB:925, FORT WALTON BEACH	FORT WALTON BEACH	4.35
7/26/2017	Sowell, Dorothy	1	WC	16:53	FreseniusMedicalCareFWB:925, FORT WALTON BEACH	FORT WALTON BEACH	17:22	7,2NDSTSE	FORT WALTON BEACH	4.35
7/28/2017	Sowell, Dorothy	1	WC	12:15	7,2NDSTSE	FORT WALTON BEACH	12:37	FreseniusMedicalCareFWB:925, FORT WALTON BEACH	FORT WALTON BEACH	4.35
7/28/2017	Sowell, Dorothy	1	WC	16:31	FreseniusMedicalCareFWB:925, FORT WALTON BEACH	FORT WALTON BEACH	16:54	7,2NDSTSE	FORT WALTON BEACH	4.35
7/31/2017	Sowell, Dorothy	1	WC	12:06	7,2NDSTSE	FORT WALTON BEACH	12:29	FreseniusMedicalCareFWB:925, FORT WALTON BEACH	FORT WALTON BEACH	4.35
7/31/2017	Sowell, Dorothy	1	WC	17:32	FreseniusMedicalCareFWB:925, FORT WALTON BEACH	FORT WALTON BEACH	18:13	7,2NDSTSE	FORT WALTON BEACH	4.35
7/10/2017	Beetle, Edythe	1	WC	7:21	304,REEVESST	NICEVILLE	7:55	NicevilleWomen'sHealth&Imagi	NICEVILLE	3.45
7/10/2017	Beetle, Edythe	1	WC	9:40	NicevilleWomen'sHealth&Imagi	NICEVILLE	9:55	304,REEVESST	NICEVILLE	3.45
7/1/2017	Horton, Charles	1	WC	11:06	FtWaltonBeachRehabilitationCe	FORT WALTON BEACH	12:05	FreseniusMedicalCareFWB:925, FORT WALTON BEACH	FORT WALTON BEACH	0.94
7/1/2017	Horton, Charles	1	WC	16:53	FreseniusMedicalCareFWB:925, FORT WALTON BEACH	FORT WALTON BEACH	17:03	FtWaltonBeachRehabilitationCe	FORT WALTON BEACH	0.94
7/4/2017	Horton, Charles	1	WC	11:07	FtWaltonBeachRehabilitationCe	FORT WALTON BEACH	11:19	FreseniusMedicalCareFWB:925, FORT WALTON BEACH	FORT WALTON BEACH	0.94
7/4/2017	Horton, Charles	1	WC	16:20	FreseniusMedicalCareFWB:925, FORT WALTON BEACH	FORT WALTON BEACH	16:33	FtWaltonBeachRehabilitationCe	FORT WALTON BEACH	0.94
7/6/2017	Horton, Charles	1	WC	10:45	FtWaltonBeachRehabilitationCe	FORT WALTON BEACH	11:05	FreseniusMedicalCareFWB:925, FORT WALTON BEACH	FORT WALTON BEACH	0.94
7/6/2017	Horton, Charles	1	WC	17:14	FreseniusMedicalCareFWB:925, FORT WALTON BEACH	FORT WALTON BEACH	17:39	FtWaltonBeachRehabilitationCe	FORT WALTON BEACH	0.94
7/8/2017	Horton, Charles	1	WC	10:53	FtWaltonBeachRehabilitationCe	FORT WALTON BEACH	11:02	FreseniusMedicalCareFWB:925, FORT WALTON BEACH	FORT WALTON BEACH	0.94
7/8/2017	Horton, Charles	1	WC	16:21	FreseniusMedicalCareFWB:925, FORT WALTON BEACH	FORT WALTON BEACH	16:33	FtWaltonBeachRehabilitationCe	FORT WALTON BEACH	0.94
7/11/2017	Horton, Charles	1	WC	11:34	FtWaltonBeachRehabilitationCe	FORT WALTON BEACH	11:42	FreseniusMedicalCareFWB:925, FORT WALTON BEACH	FORT WALTON BEACH	0.94
7/11/2017	Horton, Charles	1	WC	16:51	FreseniusMedicalCareFWB:925, FORT WALTON BEACH	FORT WALTON BEACH	17:00	FtWaltonBeachRehabilitationCe	FORT WALTON BEACH	0.94
7/13/2017	Horton, Charles	1	WC	11:08	FtWaltonBeachRehabilitationCe	FORT WALTON BEACH	11:15	FreseniusMedicalCareFWB:925, FORT WALTON BEACH	FORT WALTON BEACH	0.94
7/13/2017	Horton, Charles	1	WC	17:20	FreseniusMedicalCareFWB:925, FORT WALTON BEACH	FORT WALTON BEACH	17:32	FtWaltonBeachRehabilitationCe	FORT WALTON BEACH	0.94
7/10/2017	Lookabaugh, Taylor	1	WC	8:05	705,GULFSHOREDR	DESTIN	9:21	NorthwestFLStateCollege(FWB):	FORT WALTON BEACH	14.56
7/10/2017	Lookabaugh, Taylor	1	WC	12:25	NorthwestFLStateCollege(FWB):	FORT WALTON BEACH	13:17	705,GULFSHOREDR	DESTIN	14.56
7/24/2017	Lookabaugh, Taylor	1	WC	8:09	705,GULFSHOREDR	DESTIN	9:08	NorthwestFLStateCollege(FWB):	FORT WALTON BEACH	14.56
7/24/2017	Lookabaugh, Taylor	1	WC	12:30	NorthwestFLStateCollege(FWB):	FORT WALTON BEACH	14:20	705,GULFSHOREDR	DESTIN	14.56
7/26/2017	Lookabaugh, Taylor	1	WC	8:15	705,GULFSHOREDR	DESTIN	8:52	NorthwestFLStateCollege(FWB):	FORT WALTON BEACH	14.56
7/10/2017	Gray, Harvey	1	WC	10:45	324,MCEWENDR	NICEVILLE	11:08	NICEVILLEOrthopedicsAssociate	NICEVILLE	2.7
7/10/2017	Gray, Harvey	1	WC	12:40	NICEVILLEOrthopedicsAssociate	NICEVILLE	13:10	324,MCEWENDR	NICEVILLE	2.7
7/20/2017	Gray, Harvey	1	WC	12:29	324,MCEWENDR	NICEVILLE	12:40	TwinCitiesHospital:2190,HWY85	NICEVILLE	2.58
7/20/2017	Gray, Harvey	1	WC	15:04	TwinCitiesHospital:2190,HWY85	NICEVILLE	15:18	324,MCEWENDR	NICEVILLE	2.58
7/21/2017	Gray, Harvey	1	WC	12:34	324,MCEWENDR	NICEVILLE	12:51	TwinCitiesHospital:2190,HWY85	NICEVILLE	2.58
7/21/2017	Gray, Harvey	1	WC	16:36	TwinCitiesHospital:2190,HWY85	NICEVILLE	16:47	324,MCEWENDR	NICEVILLE	2.58
7/3/2017	Taylor, Charles	1	WC	9:49	11,WLAKECIR	MARY ESTHER	10:18	AnastasioPatrickMD:917,MARW	FORT WALTON BEACH	10.25
7/3/2017	Taylor, Charles	1	WC	11:10	AnastasioPatrickMD:917,MARW	FORT WALTON BEACH	11:40	11,WLAKECIR	MARY ESTHER	10.25
7/5/2017	Taylor, Charles	1	WC	6:59	11,WLAKECIR	MARY ESTHER	8:02	FWBMCOutpatientEntrance:10X	FORT WALTON BEACH	10.44
7/5/2017	Taylor, Charles	1	WC	14:17	FWBMCOutpatientEntrance:10X	FORT WALTON BEACH	14:50	11,WLAKECIR	MARY ESTHER	10.44
7/6/2017	Taylor, Charles	1	WC	7:00	11,WLAKECIR	MARY ESTHER	7:35	FWBMCOutpatientEntrance:10X	FORT WALTON BEACH	10.44
7/6/2017	Taylor, Charles	1	WC	12:40	FWBMCOutpatientEntrance:10X	FORT WALTON BEACH	13:04	259,TULLYST	HURLBURT FIELD	0.02
7/7/2017	Taylor, Charles	1	WC	7:40	11,WLAKECIR	MARY ESTHER	8:19	FWBMCOutpatientEntrance:10X	FORT WALTON BEACH	10.44
7/7/2017	Taylor, Charles	1	WC	16:18	FWBMCOutpatientEntrance:10X	FORT WALTON BEACH	16:40	AnastasioPatrickMD:917,MARW	FORT WALTON BEACH	0.19
7/7/2017	Taylor, Charles	1	WC	16:18	AnastasioPatrickMD:917,MARW	FORT WALTON BEACH	16:40	11,WLAKECIR	MARY ESTHER	10.25
7/8/2017	Taylor, Charles	1	WC	13:20	11,WLAKECIR	MARY ESTHER	13:47	AnastasioPatrickMD:917,MARW	FORT WALTON BEACH	10.25
7/8/2017	Taylor, Charles	1	WC	14:55	AnastasioPatrickMD:917,MARW	FORT WALTON BEACH	15:23	11,WLAKECIR	MARY ESTHER	10.25
7/10/2017	Taylor, Charles	1	WC	6:50	11,WLAKECIR	MARY ESTHER	7:47	FWBMCOutpatientEntrance:10X	FORT WALTON BEACH	10.44
7/10/2017	Taylor, Charles	1	WC	12:41	FWBMCOutpatientEntrance:10X	FORT WALTON BEACH	12:50	AnastasioPatrickMD:917,MARW	FORT WALTON BEACH	0.19
7/10/2017	Taylor, Charles	1	WC	16:14	AnastasioPatrickMD:917,MARW	FORT WALTON BEACH	16:48	11,WLAKECIR	MARY ESTHER	10.25
7/11/2017	Taylor, Charles	1	WC	7:37	11,WLAKECIR	MARY ESTHER	8:25	928,MARWALTDR	FORT WALTON BEACH	10.34
7/11/2017	Taylor, Charles	1	WC	9:50	928,MARWALTDR	FORT WALTON BEACH	10:41	EglinHospital:307,BOATNERRD	EGLIN AFB	5.32
7/11/2017	Taylor, Charles	1	WC	13:15	EglinHospital:307,BOATNERRD	EGLIN AFB	13:58	AnastasioPatrickMD:917,MARW	FORT WALTON BEACH	5.42
7/11/2017	Taylor, Charles	1	WC	15:10	AnastasioPatrickMD:917,MARW	FORT WALTON BEACH	16:09	11,WLAKECIR	MARY ESTHER	10.25
7/12/2017	Taylor, Charles	1	WC	12:30	11,WLAKECIR	MARY ESTHER	12:45	AnastasioPatrickMD:917,MARW	FORT WALTON BEACH	10.25
7/13/2017	Taylor, Charles	1	WC	17:36	AnastasioPatrickMD:917,MARW	FORT WALTON BEACH	18:16	11,WLAKECIR	MARY ESTHER	10.25
7/14/2017	Taylor, Charles	1	WC	7:00	11,WLAKECIR	MARY ESTHER	7:53	FWBMCOutpatientEntrance:10X	FORT WALTON BEACH	10.44
7/14/2017	Taylor, Charles	1	WC	12:35	FWBMCOutpatientEntrance:10X	FORT WALTON BEACH	12:50	AnastasioPatrickMD:917,MARW	FORT WALTON BEACH	0.19

Date	Name	Cost	Mode	Pick Up Time	Origin Address	Origin City	Drop Off Time	Destination Address	Destination City	Miles
7/14/2017	Taylor, Charles	1	WC	16:13	AnastasioPatrickMD:917,MARW FORT WALTON BEACH	MARY ESTHER	16:40	11,WLAKECIR	MARY ESTHER	10.25
7/15/2017	Taylor, Charles	1	WC	13:13	11,WLAKECIR	MARY ESTHER	13:49	AnastasioPatrickMD:917,MARW FORT WALTON BEACH	MARY ESTHER	10.25
7/15/2017	Taylor, Charles	1	WC	15:18	AnastasioPatrickMD:917,MARW FORT WALTON BEACH	MARY ESTHER	15:57	11,WLAKECIR	MARY ESTHER	10.25
7/16/2017	Taylor, Charles	1	WC	12:46	11,WLAKECIR	MARY ESTHER	13:35	AnastasioPatrickMD:917,MARW FORT WALTON BEACH	MARY ESTHER	10.25
7/16/2017	Taylor, Charles	1	WC	14:32	AnastasioPatrickMD:917,MARW FORT WALTON BEACH	MARY ESTHER	14:56	11,WLAKECIR	MARY ESTHER	10.25
7/17/2017	Taylor, Charles	1	WC	7:25	11,WLAKECIR	MARY ESTHER	8:10	FWBMCOutpatientEntrance:10X FORT WALTON BEACH	MARY ESTHER	10.44
7/17/2017	Taylor, Charles	1	WC	12:30	FWBMCOutpatientEntrance:10X FORT WALTON BEACH	MARY ESTHER	12:55	AnastasioPatrickMD:917,MARW FORT WALTON BEACH	MARY ESTHER	0.19
7/17/2017	Taylor, Charles	1	WC	14:46	AnastasioPatrickMD:917,MARW FORT WALTON BEACH	MARY ESTHER	15:24	11,WLAKECIR	MARY ESTHER	10.25
7/18/2017	Taylor, Charles	1	WC	8:34	11,WLAKECIR	MARY ESTHER	9:28	PensacolaVAClinic:790,VETERAN PENSACOLA	PENSACOLA	32.08
7/18/2017	Taylor, Charles	1	WC	10:33	PensacolaVAClinic:790,VETERAN PENSACOLA	MARY ESTHER	12:06	FWBMCOutpatientEntrance:10X FORT WALTON BEACH	MARY ESTHER	42.52
7/18/2017	Taylor, Charles	1	WC	16:00	AnastasioPatrickMD:917,MARW FORT WALTON BEACH	MARY ESTHER	18:37	11,WLAKECIR	MARY ESTHER	10.25
7/19/2017	Taylor, Charles	1	WC	7:35	11,WLAKECIR	MARY ESTHER	8:35	BluewaterLifelineVascularInterv NICEVILLE	NICEVILLE	25.23
7/20/2017	Taylor, Charles	1	WC	7:23	11,WLAKECIR	MARY ESTHER	8:09	FWBMCOutpatientEntrance:10X FORT WALTON BEACH	MARY ESTHER	10.44
7/20/2017	Taylor, Charles	1	WC	12:43	FWBMCOutpatientEntrance:10X FORT WALTON BEACH	MARY ESTHER	13:05	AnastasioPatrickMD:917,MARW FORT WALTON BEACH	MARY ESTHER	0.19
7/20/2017	Taylor, Charles	1	WC	17:05	AnastasioPatrickMD:917,MARW FORT WALTON BEACH	MARY ESTHER	18:12	11,WLAKECIR	MARY ESTHER	10.25
7/22/2017	Taylor, Charles	1	WC	12:52	11,WLAKECIR	MARY ESTHER	13:34	919,MARWALTD R FORT WALTON BEACH	MARY ESTHER	10.26
7/22/2017	Taylor, Charles	1	WC	15:14	919,MARWALTD R FORT WALTON BEACH	MARY ESTHER	15:51	11,WLAKECIR	MARY ESTHER	10.26
7/23/2017	Taylor, Charles	1	WC	12:56	11,WLAKECIR	MARY ESTHER	13:40	919,MARWALTD R FORT WALTON BEACH	MARY ESTHER	10.26
7/23/2017	Taylor, Charles	1	WC	14:30	919,MARWALTD R FORT WALTON BEACH	MARY ESTHER	14:55	11,WLAKECIR	MARY ESTHER	10.26
7/25/2017	Taylor, Charles	1	WC	9:16	11,WLAKECIR	MARY ESTHER	10:20	919,MARWALTD R FORT WALTON BEACH	MARY ESTHER	10.26
7/25/2017	Taylor, Charles	1	WC	11:42	919,MARWALTD R FORT WALTON BEACH	MARY ESTHER	11:55	FWBMCOutpatientEntrance:10X FORT WALTON BEACH	MARY ESTHER	10.44
7/25/2017	Taylor, Charles	1	WC	16:11	FWBMCOutpatientEntrance:10X FORT WALTON BEACH	MARY ESTHER	16:49	11,WLAKECIR	MARY ESTHER	0.18
7/26/2017	Taylor, Charles	1	WC	9:27	11,WLAKECIR	MARY ESTHER	10:26	919,MARWALTD R FORT WALTON BEACH	MARY ESTHER	10.26
7/26/2017	Taylor, Charles	1	WC	11:49	919,MARWALTD R FORT WALTON BEACH	MARY ESTHER	12:13	FWBMCOutpatientEntrance:10X FORT WALTON BEACH	MARY ESTHER	10.44
7/26/2017	Taylor, Charles	1	WC	17:24	FWBMCOutpatientEntrance:10X FORT WALTON BEACH	MARY ESTHER	18:13	11,WLAKECIR	MARY ESTHER	0.18
7/27/2017	Taylor, Charles	1	WC	6:52	11,WLAKECIR	MARY ESTHER	7:27	FWBMCOutpatientEntrance:10X FORT WALTON BEACH	MARY ESTHER	10.25
7/27/2017	Taylor, Charles	1	WC	9:38	FWBMCOutpatientEntrance:10X FORT WALTON BEACH	MARY ESTHER	9:46	AnastasioPatrickMD:919,MARW FORT WALTON BEACH	MARY ESTHER	0.19
7/27/2017	Taylor, Charles	1	WC	11:01	AnastasioPatrickMD:919,MARW FORT WALTON BEACH	MARY ESTHER	12:35	11,WLAKECIR	MARY ESTHER	10.44
7/28/2017	Taylor, Charles	1	WC	8:00	11,WLAKECIR	MARY ESTHER	9:50	919,MARWALTD R FORT WALTON BEACH	MARY ESTHER	10.26
7/28/2017	Taylor, Charles	1	WC	16:45	FWBMCOutpatientEntrance:10X FORT WALTON BEACH	MARY ESTHER	17:26	11,WLAKECIR	MARY ESTHER	10.44
7/29/2017	Taylor, Charles	1	WC	9:30	11,WLAKECIR	MARY ESTHER	9:50	919,MARWALTD R FORT WALTON BEACH	MARY ESTHER	10.26
7/31/2017	Taylor, Charles	1	WC	9:21	11,WLAKECIR	MARY ESTHER	9:50	919,MARWALTD R FORT WALTON BEACH	MARY ESTHER	10.26
7/31/2017	Taylor, Charles	1	WC	10:30	919,MARWALTD R FORT WALTON BEACH	MARY ESTHER	10:48	FWBMCOutpatientEntrance:10X FORT WALTON BEACH	MARY ESTHER	10.44
7/31/2017	Taylor, Charles	1	WC	14:14	FWBMCOutpatientEntrance:10X FORT WALTON BEACH	MARY ESTHER	14:58	11,WLAKECIR	MARY ESTHER	0.18
7/17/2017	King, Helene	1	WC	9:14	WestwoodNursingHome:1001,F FORT WALTON BEACH	MARY ESTHER	9:28	CapraSamuel,MD:1110,HOSPIT FORT WALTON BEACH	MARY ESTHER	0.18
7/8/2017	Cook, Tracy	2	SC	8:51	691,BRIANCIR	MARY ESTHER	9:26	Wal-Mart(FWB):748,NBEALPKW FORT WALTON BEACH	MARY ESTHER	3.05
7/8/2017	Cook, Tracy	2	SC	12:49	Wal-Mart(FWB):748,NBEALPKW FORT WALTON BEACH	MARY ESTHER	13:24	691,BRIANCIR	MARY ESTHER	3.05
7/18/2017	Cook, Tracy	1	SC	9:00	691,BRIANCIR	MARY ESTHER	9:20	Publix(CutOff):421,MARYESTHEI MARY ESTHER	MARY ESTHER	1.24
7/18/2017	Cook, Tracy	1	SC	11:40	Publix(CutOff):421,MARYESTHEI MARY ESTHER	MARY ESTHER	11:50	691,BRIANCIR	MARY ESTHER	1.24
7/3/2017	Piotrowski, Clara	1	WC	10:10	1767,HOPPERST	NICEVILLE	10:20	FreseniusMedicalCare(NV):4304 NICEVILLE	NICEVILLE	1.75
7/3/2017	Piotrowski, Clara	1	WC	14:26	FreseniusMedicalCare(NV):4304 NICEVILLE	NICEVILLE	14:54	1767,HOPPERST	NICEVILLE	1.75
7/5/2017	Piotrowski, Clara	1	WC	9:28	1767,HOPPERST	NICEVILLE	9:44	FreseniusMedicalCare(NV):4304 NICEVILLE	NICEVILLE	1.75
7/5/2017	Piotrowski, Clara	1	WC	13:47	FreseniusMedicalCare(NV):4304 NICEVILLE	NICEVILLE	13:56	1767,HOPPERST	NICEVILLE	1.75
7/7/2017	Piotrowski, Clara	1	WC	9:33	1767,HOPPERST	NICEVILLE	9:40	FreseniusMedicalCare(NV):4304 NICEVILLE	NICEVILLE	1.75
7/7/2017	Piotrowski, Clara	1	WC	15:11	FreseniusMedicalCare(NV):4304 NICEVILLE	NICEVILLE	15:29	1767,HOPPERST	NICEVILLE	1.75
7/10/2017	Piotrowski, Clara	1	WC	10:05	1767,HOPPERST	NICEVILLE	10:30	FreseniusMedicalCare(NV):4304 NICEVILLE	NICEVILLE	1.75
7/10/2017	Piotrowski, Clara	1	WC	15:07	FreseniusMedicalCare(NV):4304 NICEVILLE	NICEVILLE	15:25	1767,HOPPERST	NICEVILLE	1.75
7/12/2017	Piotrowski, Clara	1	WC	10:20	1767,HOPPERST	NICEVILLE	10:35	FreseniusMedicalCare(NV):4304 NICEVILLE	NICEVILLE	1.75
7/12/2017	Piotrowski, Clara	1	WC	14:57	FreseniusMedicalCare(NV):4304 NICEVILLE	NICEVILLE	15:11	1767,HOPPERST	NICEVILLE	1.75
7/14/2017	Piotrowski, Clara	1	WC	9:48	1767,HOPPERST	NICEVILLE	10:02	FreseniusMedicalCare(NV):4304 NICEVILLE	NICEVILLE	1.75
7/14/2017	Piotrowski, Clara	1	WC	14:40	FreseniusMedicalCare(NV):4304 NICEVILLE	NICEVILLE	15:00	1767,HOPPERST	NICEVILLE	1.75
7/17/2017	Piotrowski, Clara	1	WC	10:10	1767,HOPPERST	NICEVILLE	10:30	FreseniusMedicalCare(NV):4304 NICEVILLE	NICEVILLE	1.75
7/17/2017	Piotrowski, Clara	1	WC	16:39	FreseniusMedicalCare(NV):4304 NICEVILLE	NICEVILLE	17:09	1767,HOPPERST	NICEVILLE	1.75
7/19/2017	Piotrowski, Clara	1	WC	10:25	1767,HOPPERST	NICEVILLE	10:48	FreseniusMedicalCare(NV):4304 NICEVILLE	NICEVILLE	1.75
7/19/2017	Piotrowski, Clara	1	WC	14:58	FreseniusMedicalCare(NV):4304 NICEVILLE	NICEVILLE	15:10	1767,HOPPERST	NICEVILLE	1.75

Date	Name	Cost	Mode	Pick Up Time	Origin Address	Origin City	Drop Off Time	Destination Address	Destination City	Miles
7/21/2017	Piotrowski, Clara	1	WC	10:12	1767,HOPPERST	NICEVILLE	10:28	FreseniusMedicalCare(NV):4304	NICEVILLE	1.75
7/28/2017	Piotrowski, Clara	1	WC	10:05	1767,HOPPERST	NICEVILLE	10:20	FreseniusMedicalCare(NV):4304	NICEVILLE	1.75
7/28/2017	Piotrowski, Clara	1	WC	14:34	FreseniusMedicalCare(NV):4304	NICEVILLE	14:56	1767,HOPPERST	NICEVILLE	1.75
7/31/2017	Piotrowski, Clara	1	WC	10:20	1767,HOPPERST	NICEVILLE	10:40	FreseniusMedicalCare(NV):4304	NICEVILLE	1.75
7/31/2017	Piotrowski, Clara	1	WC	14:57	FreseniusMedicalCare(NV):4304	NICEVILLE	15:20	1767,HOPPERST	NICEVILLE	1.75
7/6/2017	Rausch, Mary	1	WC	13:05	ManoratBluewaterBay:1500,NV	NICEVILLE	13:55	WhiteWilsonMedicalCenter(FW	FORT WALTON BEACH	15
7/6/2017	Rausch, Mary	1	WC	15:18	WhiteWilsonMedicalCenter(FW	FORT WALTON BEACH	15:52	ManoratBluewaterBay:1500,NV	NICEVILLE	15
7/15/2017	Taylor, Lindy	1	WC	10:44	DestinHealth&RehabCenter:195	DESTIN	11:35	SanDestinFreseniusSacredHeart	SANDESTIN	11.08
7/15/2017	Taylor, Lindy	1	WC	16:34	SanDestinFreseniusSacredHeart	SANDESTIN	17:34	DestinHealth&RehabCenter:195	DESTIN	11.08
7/18/2017	Taylor, Lindy	1	WC	10:37	DestinHealth&RehabCenter:195	DESTIN	11:10	SanDestinFreseniusSacredHeart	SANDESTIN	11.08
7/18/2017	Taylor, Lindy	1	WC	16:51	SanDestinFreseniusSacredHeart	SANDESTIN	17:49	DestinHealth&RehabCenter:195	DESTIN	11.08
7/20/2017	Taylor, Lindy	1	WC	10:52	DestinHealth&RehabCenter:195	DESTIN	11:44	SanDestinFreseniusSacredHeart	SANDESTIN	11.08
7/20/2017	Taylor, Lindy	1	WC	16:13	SanDestinFreseniusSacredHeart	SANDESTIN	17:27	DestinHealth&RehabCenter:195	DESTIN	11.08
7/22/2017	Taylor, Lindy	1	WC	11:01	DestinHealth&RehabCenter:195	DESTIN	11:50	SanDestinFreseniusSacredHeart	SANDESTIN	11.08
7/22/2017	Taylor, Lindy	1	WC	18:16	SanDestinFreseniusSacredHeart	SANDESTIN	19:02	DestinHealth&RehabCenter:195	DESTIN	11.08
7/25/2017	Taylor, Lindy	1	WC	10:44	DestinHealth&RehabCenter:195	DESTIN	11:24	SanDestinFreseniusSacredHeart	SANDESTIN	11.08
7/25/2017	Taylor, Lindy	1	WC	16:13	SanDestinFreseniusSacredHeart	SANDESTIN	17:17	DestinHealth&RehabCenter:195	DESTIN	11.08
7/27/2017	Taylor, Lindy	1	WC	10:44	DestinHealth&RehabCenter:195	DESTIN	11:18	SanDestinFreseniusSacredHeart	SANDESTIN	11.08
7/27/2017	Taylor, Lindy	1	WC	17:34	SanDestinFreseniusSacredHeart	SANDESTIN	18:34	DestinHealth&RehabCenter:195	DESTIN	11.08
7/29/2017	Taylor, Lindy	1	WC	10:41	DestinHealth&RehabCenter:195	DESTIN	11:33	SanDestinFreseniusSacredHeart	SANDESTIN	11.08
7/29/2017	Taylor, Lindy	1	WC	16:58	SanDestinFreseniusSacredHeart	SANDESTIN	17:44	DestinHealth&RehabCenter:195	DESTIN	11.08
7/5/2017	Tenzycki, Patricia	1	XW	10:00	4270,CALINDALN	NICEVILLE	10:45	FWBMCOutpatientEntrance:10X	FORT WALTON BEACH	14.66
7/5/2017	Tenzycki, Patricia	1	XW	12:28	FWBMCOutpatientEntrance:10X	FORT WALTON BEACH	14:15	4270,CALINDALN	NICEVILLE	14.66
7/17/2017	Shippee, Margarete	1	WC	11:34	1555,WHWY98	MARY ESTHER	12:12	WhiteSandsPhysicalTherapy:60X	FORT WALTON BEACH	7.58
7/20/2017	Shippee, Margarete	1	WC	9:55	1555,WHWY98	MARY ESTHER	10:25	WhiteSandsPhysicalTherapy:60X	FORT WALTON BEACH	7.58
7/20/2017	Shippee, Margarete	1	WC	12:13	WhiteSandsPhysicalTherapy:60X	FORT WALTON BEACH	13:03	1555,WHWY98	MARY ESTHER	7.58
7/24/2017	Shippee, Margarete	1	WC	10:02	1555,WHWY98	MARY ESTHER	10:21	WhiteSandsPhysicalTherapy:60X	FORT WALTON BEACH	7.58
7/24/2017	Shippee, Margarete	1	WC	12:37	WhiteSandsPhysicalTherapy:60X	FORT WALTON BEACH	13:05	1555,WHWY98	MARY ESTHER	7.58
7/31/2017	Shippee, Margarete	1	WC	10:15	1555,WHWY98	MARY ESTHER	10:40	WhiteSandsPhysicalTherapy:60X	FORT WALTON BEACH	7.58
7/31/2017	Shippee, Margarete	1	WC	12:59	WhiteSandsPhysicalTherapy:60X	FORT WALTON BEACH	13:42	1555,WHWY98	MARY ESTHER	7.58
7/12/2017	Wright, Mae	1	WC	14:58	ManoratBluewaterBay:1500,NV	NICEVILLE	15:38	999,MARWALTD	FORT WALTON BEACH	14.9
7/12/2017	Wright, Mae	1	WC	17:37	999,MARWALTD	FORT WALTON BEACH	18:20	ManoratBluewaterBay:1500,NV	NICEVILLE	14.9
7/1/2017	Mitchell, Robert	1	WC	5:33	100,CALHOUNAVE	DESTIN	6:10	SanDestinFreseniusSacredHeart	SANDESTIN	13.75
7/1/2017	Mitchell, Robert	1	WC	10:44	SanDestinFreseniusSacredHeart	SANDESTIN	11:36	100,CALHOUNAVE	DESTIN	13.75
7/4/2017	Mitchell, Robert	1	WC	5:24	100,CALHOUNAVE	DESTIN	6:04	SanDestinFreseniusSacredHeart	SANDESTIN	13.75
7/4/2017	Mitchell, Robert	1	WC	10:19	SanDestinFreseniusSacredHeart	SANDESTIN	11:10	100,CALHOUNAVE	DESTIN	13.75
7/15/2017	Mitchell, Robert	1	WC	5:31	100,CALHOUNAVE	DESTIN	6:02	SanDestinFreseniusSacredHeart	SANDESTIN	13.75
7/15/2017	Mitchell, Robert	1	WC	11:45	SanDestinFreseniusSacredHeart	SANDESTIN	13:09	100,CALHOUNAVE	DESTIN	13.75
7/18/2017	Mitchell, Robert	1	WC	5:18	100,CALHOUNAVE	DESTIN	6:00	SanDestinFreseniusSacredHeart	SANDESTIN	13.75
7/18/2017	Mitchell, Robert	1	WC	10:35	SanDestinFreseniusSacredHeart	SANDESTIN	11:20	100,CALHOUNAVE	DESTIN	13.75
7/20/2017	Mitchell, Robert	1	WC	5:16	100,CALHOUNAVE	DESTIN	6:00	SanDestinFreseniusSacredHeart	SANDESTIN	13.75
7/20/2017	Mitchell, Robert	1	WC	10:16	SanDestinFreseniusSacredHeart	SANDESTIN	12:27	100,CALHOUNAVE	DESTIN	13.75
7/1/2017	Whalen, John	1	WC	5:23	1120,QUAILCIR	DESTIN	6:10	SanDestinFreseniusSacredHeart	SANDESTIN	10.8
7/1/2017	Whalen, John	1	WC	10:14	SanDestinFreseniusSacredHeart	SANDESTIN	11:20	1120,QUAILCIR	DESTIN	10.8
7/4/2017	Whalen, John	1	WC	5:13	1120,QUAILCIR	DESTIN	6:01	SanDestinFreseniusSacredHeart	SANDESTIN	10.8
7/4/2017	Whalen, John	1	WC	10:19	SanDestinFreseniusSacredHeart	SANDESTIN	10:55	1120,QUAILCIR	DESTIN	10.8
7/6/2017	Whalen, John	1	WC	5:08	1120,QUAILCIR	DESTIN	5:51	SanDestinFreseniusSacredHeart	SANDESTIN	10.8
7/6/2017	Whalen, John	1	WC	10:14	SanDestinFreseniusSacredHeart	SANDESTIN	10:52	1120,QUAILCIR	DESTIN	10.8
7/8/2017	Whalen, John	1	WC	5:15	1120,QUAILCIR	DESTIN	6:16	SanDestinFreseniusSacredHeart	SANDESTIN	10.8
7/8/2017	Whalen, John	1	WC	10:25	SanDestinFreseniusSacredHeart	SANDESTIN	11:05	1120,QUAILCIR	DESTIN	10.8
7/11/2017	Whalen, John	1	WC	5:08	1120,QUAILCIR	DESTIN	5:57	SanDestinFreseniusSacredHeart	SANDESTIN	10.8
7/11/2017	Whalen, John	1	WC	10:27	SanDestinFreseniusSacredHeart	SANDESTIN	10:59	1120,QUAILCIR	DESTIN	10.8
7/13/2017	Whalen, John	1	WC	5:05	1120,QUAILCIR	DESTIN	5:49	SanDestinFreseniusSacredHeart	SANDESTIN	10.8
7/13/2017	Whalen, John	1	WC	10:21	SanDestinFreseniusSacredHeart	SANDESTIN	10:46	1120,QUAILCIR	DESTIN	10.8
7/15/2017	Whalen, John	1	WC	5:14	1120,QUAILCIR	DESTIN	6:02	SanDestinFreseniusSacredHeart	SANDESTIN	10.8

Date	Name	Cost	Mode	Pick Up Time	Origin Address	Origin City	Drop Off Time	Destination Address	Destination City	Miles
7/15/2017	Whalen, John	1	WC	11:40	SanDestinFreseniusSacredHeart	SANDESTIN	12:33	1120,QUAILCIR	DESTIN	10.8
7/18/2017	Whalen, John	1	WC	5:09	1120,QUAILCIR	DESTIN	5:57	SanDestinFreseniusSacredHeart	SANDESTIN	10.8
7/18/2017	Whalen, John	1	WC	10:30	SanDestinFreseniusSacredHeart	SANDESTIN	11:12	1120,QUAILCIR	DESTIN	10.8
7/20/2017	Whalen, John	1	WC	5:07	1120,QUAILCIR	DESTIN	6:05	SanDestinFreseniusSacredHeart	SANDESTIN	10.8
7/20/2017	Whalen, John	1	WC	10:16	SanDestinFreseniusSacredHeart	SANDESTIN	12:07	1120,QUAILCIR	DESTIN	10.8
7/22/2017	Whalen, John	1	WC	5:07	1120,QUAILCIR	DESTIN	5:29	SanDestinFreseniusSacredHeart	SANDESTIN	10.8
7/22/2017	Whalen, John	1	WC	11:40	SanDestinFreseniusSacredHeart	SANDESTIN	12:15	1120,QUAILCIR	DESTIN	10.8
7/25/2017	Whalen, John	1	WC	5:04	1120,QUAILCIR	DESTIN	5:48	SanDestinFreseniusSacredHeart	SANDESTIN	10.8
7/25/2017	Whalen, John	1	WC	10:51	SanDestinFreseniusSacredHeart	SANDESTIN	11:23	1120,QUAILCIR	DESTIN	10.8
7/27/2017	Whalen, John	1	WC	5:04	1120,QUAILCIR	DESTIN	5:45	SanDestinFreseniusSacredHeart	SANDESTIN	10.8
7/27/2017	Whalen, John	1	WC	10:19	SanDestinFreseniusSacredHeart	SANDESTIN	10:56	1120,QUAILCIR	DESTIN	10.8
7/29/2017	Whalen, John	1	WC	5:13	1120,QUAILCIR	DESTIN	6:01	SanDestinFreseniusSacredHeart	SANDESTIN	10.8
7/29/2017	Whalen, John	1	WC	10:33	SanDestinFreseniusSacredHeart	SANDESTIN	11:09	1120,QUAILCIR	DESTIN	10.8
7/3/2017	Bauchwitz, Pamela	1	WC	7:59	406,SHERRYCIRNW	FORT WALTON BEACH	8:26	Horizon's(FWB):123,TRUXTONA	FORT WALTON BEACH	3.02
7/3/2017	Bauchwitz, Pamela	1	WC	17:31	Horizon's(FWB):123,TRUXTONA	FORT WALTON BEACH	17:49	406,SHERRYCIRNW	FORT WALTON BEACH	3.02
7/10/2017	Bauchwitz, Pamela	1	WC	17:15	Horizon's(FWB):123,TRUXTONA	FORT WALTON BEACH	17:55	406,SHERRYCIRNW	FORT WALTON BEACH	3.02
7/12/2017	Bauchwitz, Pamela	1	WC	7:27	406,SHERRYCIRNW	FORT WALTON BEACH	7:45	Horizon's(FWB):123,TRUXTONA	FORT WALTON BEACH	3.02
7/12/2017	Bauchwitz, Pamela	1	WC	17:48	Horizon's(FWB):123,TRUXTONA	FORT WALTON BEACH	18:19	406,SHERRYCIRNW	FORT WALTON BEACH	3.02
7/14/2017	Bauchwitz, Pamela	1	WC	7:15	406,SHERRYCIRNW	FORT WALTON BEACH	8:05	Horizon's(FWB):123,TRUXTONA	FORT WALTON BEACH	3.02
7/14/2017	Bauchwitz, Pamela	1	WC	17:08	Horizon's(FWB):123,TRUXTONA	FORT WALTON BEACH	17:28	406,SHERRYCIRNW	FORT WALTON BEACH	3.02
7/17/2017	Bauchwitz, Pamela	1	WC	8:01	406,SHERRYCIRNW	FORT WALTON BEACH	8:18	Horizon's(FWB):123,TRUXTONA	FORT WALTON BEACH	3.02
7/17/2017	Bauchwitz, Pamela	1	WC	17:18	Horizon's(FWB):123,TRUXTONA	FORT WALTON BEACH	17:44	406,SHERRYCIRNW	FORT WALTON BEACH	3.02
7/19/2017	Bauchwitz, Pamela	1	WC	7:41	406,SHERRYCIRNW	FORT WALTON BEACH	8:15	Horizon's(FWB):123,TRUXTONA	FORT WALTON BEACH	3.02
7/19/2017	Bauchwitz, Pamela	1	WC	17:05	Horizon's(FWB):123,TRUXTONA	FORT WALTON BEACH	17:39	406,SHERRYCIRNW	FORT WALTON BEACH	3.02
7/21/2017	Bauchwitz, Pamela	1	WC	7:30	406,SHERRYCIRNW	FORT WALTON BEACH	7:54	Horizon's(FWB):123,TRUXTONA	FORT WALTON BEACH	3.02
7/21/2017	Bauchwitz, Pamela	1	WC	17:09	Horizon's(FWB):123,TRUXTONA	FORT WALTON BEACH	17:24	406,SHERRYCIRNW	FORT WALTON BEACH	3.02
7/24/2017	Bauchwitz, Pamela	1	WC	7:35	406,SHERRYCIRNW	FORT WALTON BEACH	7:59	Horizon's(FWB):123,TRUXTONA	FORT WALTON BEACH	3.02
7/24/2017	Bauchwitz, Pamela	1	WC	17:36	Horizon's(FWB):123,TRUXTONA	FORT WALTON BEACH	18:42	406,SHERRYCIRNW	FORT WALTON BEACH	3.02
7/26/2017	Bauchwitz, Pamela	1	WC	7:45	406,SHERRYCIRNW	FORT WALTON BEACH	8:20	Horizon's(FWB):123,TRUXTONA	FORT WALTON BEACH	3.02
7/26/2017	Bauchwitz, Pamela	1	WC	17:04	Horizon's(FWB):123,TRUXTONA	FORT WALTON BEACH	17:49	406,SHERRYCIRNW	FORT WALTON BEACH	3.02
7/28/2017	Bauchwitz, Pamela	1	WC	8:39	406,SHERRYCIRNW	FORT WALTON BEACH	8:51	Horizon's(FWB):123,TRUXTONA	FORT WALTON BEACH	3.02
7/28/2017	Bauchwitz, Pamela	1	WC	17:00	Horizon's(FWB):123,TRUXTONA	FORT WALTON BEACH	17:44	406,SHERRYCIRNW	FORT WALTON BEACH	3.02
7/31/2017	Bauchwitz, Pamela	1	WC	7:18	406,SHERRYCIRNW	FORT WALTON BEACH	8:32	Horizon's(FWB):123,TRUXTONA	FORT WALTON BEACH	3.02
7/31/2017	Bauchwitz, Pamela	1	WC	17:30	Horizon's(FWB):123,TRUXTONA	FORT WALTON BEACH	17:52	406,SHERRYCIRNW	FORT WALTON BEACH	3.02
7/17/2017	Williams, Carl	1	WC	13:05	202,ELAINEAVENW	FORT WALTON BEACH	13:45	VAClinic(EglinAFB):100,VETERA	EGLIN AFB	7.98
7/17/2017	Williams, Carl	1	WC	14:00	VAClinic(EglinAFB):100,VETERA	EGLIN AFB	15:39	202,ELAINEAVENW	FORT WALTON BEACH	7.98
7/20/2017	Williams, Carl	1	WC	8:19	202,ELAINEAVENW	FORT WALTON BEACH	10:05	PensacolaVAClinic:790,VETERA	PENSACOLA	39.49
7/20/2017	Williams, Carl	1	WC	11:25	PensacolaVAClinic:790,VETERA	PENSACOLA	13:05	202,ELAINEAVENW	FORT WALTON BEACH	39.49
7/24/2017	Williams, Carl	1	WC	12:56	202,ELAINEAVENW	FORT WALTON BEACH	13:12	FWBMCPhysicalTherapy:928,M	FORT WALTON BEACH	2.93
7/24/2017	Williams, Carl	1	WC	15:13	FWBMCPhysicalTherapy:928,M	FORT WALTON BEACH	16:33	202,ELAINEAVENW	FORT WALTON BEACH	2.93
7/27/2017	Williams, Carl	1	WC	13:00	202,ELAINEAVENW	FORT WALTON BEACH	13:24	VAClinic(EglinAFB):100,VETERA	EGLIN AFB	7.98
7/27/2017	Williams, Carl	1	WC	11:18	VAClinic(EglinAFB):100,VETERA	EGLIN AFB	11:57	FWBMCPhysicalTherapy:928,M	FORT WALTON BEACH	5.05
7/27/2017	Williams, Carl	1	WC	15:09	FWBMCPhysicalTherapy:928,M	FORT WALTON BEACH	15:25	202,ELAINEAVENW	FORT WALTON BEACH	2.93
7/11/2017	Williams, Michael	1	XW	9:37	DestinHealth&RehabCenter:195	DESTIN	10:15	SanDestinSacredHeartHospital:;	SANDESTIN	10.79
7/11/2017	Williams, Michael	1	XW	12:44	SanDestinSacredHeartHospital:;	SANDESTIN	13:28	DestinHealth&RehabCenter:195	DESTIN	10.79
7/24/2017	Williams, Michael	1	XW	9:15	DestinHealth&RehabCenter:195	DESTIN	9:29	Wal-Mart(Destin):15017,EMER	DESTIN	1.49
7/24/2017	Williams, Michael	1	XW	12:31	Wal-Mart(Destin):15017,EMER	DESTIN	12:49	DestinHealth&RehabCenter:195	DESTIN	1.49
7/31/2017	Williams, Michael	1	XW	13:40	DestinHealth&RehabCenter:195	DESTIN	14:16	WhiteWilsonMedicalCenter(FW	FORT WALTON BEACH	13.99
7/31/2017	Williams, Michael	1	XW	16:45	WhiteWilsonMedicalCenter(FW	FORT WALTON BEACH	17:41	DestinHealth&RehabCenter:195	DESTIN	13.99
7/12/2017	Williams, Mitchell	1	WC	13:34	TwinCitiesPavilion:1053,JOHNSI	NICEVILLE	13:48	TwinCitiesPhysicalTherapy:550,	NICEVILLE	2.63
7/12/2017	Williams, Mitchell	1	WC	15:24	TwinCitiesPhysicalTherapy:550,	NICEVILLE	15:35	TwinCitiesPavilion:1053,JOHNSI	NICEVILLE	2.63
7/3/2017	Gipson, Elijah	1	XW	10:22	1871,HEARTLANDDR	FORT WALTON BEACH	10:37	FreseniusMedicalCareFWB:925,	FORT WALTON BEACH	1.84
7/3/2017	Gipson, Elijah	1	XW	17:38	FreseniusMedicalCareFWB:925,	FORT WALTON BEACH	17:56	1871,HEARTLANDDR	FORT WALTON BEACH	1.84
7/5/2017	Gipson, Elijah	1	XW	10:24	1871,HEARTLANDDR	FORT WALTON BEACH	10:38	FreseniusMedicalCareFWB:925,	FORT WALTON BEACH	1.84
7/5/2017	Gipson, Elijah	1	XW	16:42	FreseniusMedicalCareFWB:925,	FORT WALTON BEACH	16:59	1871,HEARTLANDDR	FORT WALTON BEACH	1.84

Date	Name	Cost	Mode	Pick Up Time	Origin Address	Origin City	Drop Off Time	Destination Address	Destination City	Miles
7/7/2017	Gipson, Elijah	1	XW	10:05	1871,HEARTLANDDR	FORT WALTON BEACH	10:30	FreseniusMedicalCareFWB:925,	FORT WALTON BEACH	1.84
7/7/2017	Gipson, Elijah	1	XW	16:21	FreseniusMedicalCareFWB:925,	FORT WALTON BEACH	16:35	1871,HEARTLANDDR	FORT WALTON BEACH	1.84
7/10/2017	Gipson, Elijah	1	XW	9:38	1871,HEARTLANDDR	FORT WALTON BEACH	10:16	FreseniusMedicalCareFWB:925,	FORT WALTON BEACH	1.84
7/12/2017	Gipson, Elijah	1	XW	10:00	1871,HEARTLANDDR	FORT WALTON BEACH	10:20	FreseniusMedicalCareFWB:925,	FORT WALTON BEACH	1.84
7/12/2017	Gipson, Elijah	1	XW	16:00	FreseniusMedicalCareFWB:925,	FORT WALTON BEACH	16:12	1871,HEARTLANDDR	FORT WALTON BEACH	1.84
7/14/2017	Gipson, Elijah	1	XW	10:00	1871,HEARTLANDDR	FORT WALTON BEACH	10:25	FreseniusMedicalCareFWB:925,	FORT WALTON BEACH	1.84
7/14/2017	Gipson, Elijah	1	XW	16:08	FreseniusMedicalCareFWB:925,	FORT WALTON BEACH	16:23	1871,HEARTLANDDR	FORT WALTON BEACH	1.84
7/17/2017	Gipson, Elijah	1	XW	9:53	1871,HEARTLANDDR	FORT WALTON BEACH	10:12	FreseniusMedicalCareFWB:925,	FORT WALTON BEACH	1.84
7/17/2017	Gipson, Elijah	1	XW	16:46	FreseniusMedicalCareFWB:925,	FORT WALTON BEACH	18:08	1871,HEARTLANDDR	FORT WALTON BEACH	1.84
7/19/2017	Gipson, Elijah	1	XW	9:50	1871,HEARTLANDDR	FORT WALTON BEACH	10:07	FreseniusMedicalCareFWB:925,	FORT WALTON BEACH	1.84
7/19/2017	Gipson, Elijah	1	XW	16:00	FreseniusMedicalCareFWB:925,	FORT WALTON BEACH	16:25	1871,HEARTLANDDR	FORT WALTON BEACH	1.84
7/21/2017	Gipson, Elijah	1	XW	9:53	1871,HEARTLANDDR	FORT WALTON BEACH	10:14	FreseniusMedicalCareFWB:925,	FORT WALTON BEACH	1.84
7/21/2017	Gipson, Elijah	1	XW	17:35	FreseniusMedicalCareFWB:925,	FORT WALTON BEACH	18:10	1871,HEARTLANDDR	FORT WALTON BEACH	1.84
7/24/2017	Gipson, Elijah	1	XW	10:08	1871,HEARTLANDDR	FORT WALTON BEACH	10:20	FreseniusMedicalCareFWB:925,	FORT WALTON BEACH	1.84
7/24/2017	Gipson, Elijah	1	XW	17:09	FreseniusMedicalCareFWB:925,	FORT WALTON BEACH	17:28	1871,HEARTLANDDR	FORT WALTON BEACH	1.84
7/25/2017	Gipson, Elijah	1	XW	9:26	1871,HEARTLANDDR	FORT WALTON BEACH	10:14	CVOkaloosaCardiology:129,EREI	CRESTVIEW	24.54
7/25/2017	Gipson, Elijah	1	XW	10:54	CVOkaloosaCardiology:129,EREI	CRESTVIEW	11:39	1871,HEARTLANDDR	FORT WALTON BEACH	24.54
7/26/2017	Gipson, Elijah	1	XW	10:27	1871,HEARTLANDDR	FORT WALTON BEACH	10:39	FreseniusMedicalCareFWB:925,	FORT WALTON BEACH	1.84
7/26/2017	Gipson, Elijah	1	XW	17:37	FreseniusMedicalCareFWB:925,	FORT WALTON BEACH	17:48	1871,HEARTLANDDR	FORT WALTON BEACH	1.84
7/27/2017	Gipson, Elijah	1	XW	10:56	1871,HEARTLANDDR	FORT WALTON BEACH	11:25	VAClinic:100,VETERANSWAY	EGLIN AFB	5.91
7/27/2017	Gipson, Elijah	1	XW	11:35	VAClinic:100,VETERANSWAY	EGLIN AFB	12:33	1871,HEARTLANDDR	FORT WALTON BEACH	5.91
7/28/2017	Gipson, Elijah	1	XW	11:13	1871,HEARTLANDDR	FORT WALTON BEACH	11:26	FreseniusMedicalCareFWB:925,	FORT WALTON BEACH	1.84
7/28/2017	Gipson, Elijah	1	XW	17:30	FreseniusMedicalCareFWB:925,	FORT WALTON BEACH	18:01	1871,HEARTLANDDR	FORT WALTON BEACH	1.84
7/29/2017	Gipson, Elijah	1	XW	11:10	1871,HEARTLANDDR	FORT WALTON BEACH	11:33	FreseniusMedicalCareFWB:925,	FORT WALTON BEACH	1.84
7/29/2017	Gipson, Elijah	1	XW	16:00	FreseniusMedicalCareFWB:925,	FORT WALTON BEACH	16:15	1871,HEARTLANDDR	FORT WALTON BEACH	1.84
7/31/2017	Gipson, Elijah	1	XW	9:56	1871,HEARTLANDDR	FORT WALTON BEACH	10:09	FreseniusMedicalCareFWB:925,	FORT WALTON BEACH	1.84
7/31/2017	Gipson, Elijah	1	XW	16:29	FreseniusMedicalCareFWB:925,	FORT WALTON BEACH	16:48	1871,HEARTLANDDR	FORT WALTON BEACH	1.84
7/1/2017	Biondo, Karen	1	WC	6:42	156,ALDERAVESE	FORT WALTON BEACH	7:09	546,MARYESTHERCUTOFF	FORT WALTON BEACH	4.2
7/1/2017	Biondo, Karen	1	WC	16:18	546,MARYESTHERCUTOFF	FORT WALTON BEACH	16:40	156,ALDERAVESE	FORT WALTON BEACH	4.2
7/3/2017	Biondo, Karen	1	WC	6:46	156,ALDERAVESE	FORT WALTON BEACH	7:08	546,MARYESTHERCUTOFF	FORT WALTON BEACH	4.2
7/4/2017	Biondo, Karen	1	WC	6:20	156,ALDERAVESE	FORT WALTON BEACH	6:50	546,MARYESTHERCUTOFF	FORT WALTON BEACH	4.2
7/6/2017	Biondo, Karen	1	WC	6:25	156,ALDERAVESE	FORT WALTON BEACH	6:47	546,MARYESTHERCUTOFF	FORT WALTON BEACH	4.2
7/6/2017	Biondo, Karen	1	WC	16:26	546,MARYESTHERCUTOFF	FORT WALTON BEACH	17:14	156,ALDERAVESE	FORT WALTON BEACH	4.2
7/7/2017	Biondo, Karen	1	WC	6:40	156,ALDERAVESE	FORT WALTON BEACH	7:30	546,MARYESTHERCUTOFF	FORT WALTON BEACH	4.2
7/7/2017	Biondo, Karen	1	WC	16:40	546,MARYESTHERCUTOFF	FORT WALTON BEACH	16:57	156,ALDERAVESE	FORT WALTON BEACH	4.2
7/8/2017	Biondo, Karen	1	WC	7:17	156,ALDERAVESE	FORT WALTON BEACH	7:35	546,MARYESTHERCUTOFF	FORT WALTON BEACH	4.2
7/8/2017	Biondo, Karen	1	WC	16:59	546,MARYESTHERCUTOFF	FORT WALTON BEACH	17:17	156,ALDERAVESE	FORT WALTON BEACH	4.2
7/10/2017	Biondo, Karen	1	WC	6:30	156,ALDERAVESE	FORT WALTON BEACH	7:10	546,MARYESTHERCUTOFF	FORT WALTON BEACH	4.2
7/10/2017	Biondo, Karen	1	WC	15:55	546,MARYESTHERCUTOFF	FORT WALTON BEACH	16:21	156,ALDERAVESE	FORT WALTON BEACH	4.2
7/11/2017	Biondo, Karen	1	WC	6:30	156,ALDERAVESE	FORT WALTON BEACH	6:59	546,MARYESTHERCUTOFF	FORT WALTON BEACH	4.2
7/13/2017	Biondo, Karen	1	WC	6:17	156,ALDERAVESE	FORT WALTON BEACH	7:08	546,MARYESTHERCUTOFF	FORT WALTON BEACH	4.2
7/13/2017	Biondo, Karen	1	WC	16:00	546,MARYESTHERCUTOFF	FORT WALTON BEACH	16:26	156,ALDERAVESE	FORT WALTON BEACH	4.2
7/14/2017	Biondo, Karen	1	WC	6:36	156,ALDERAVESE	FORT WALTON BEACH	7:09	546,MARYESTHERCUTOFF	FORT WALTON BEACH	4.2
7/14/2017	Biondo, Karen	1	WC	15:57	546,MARYESTHERCUTOFF	FORT WALTON BEACH	16:30	156,ALDERAVESE	FORT WALTON BEACH	4.2
7/15/2017	Biondo, Karen	1	WC	6:30	156,ALDERAVESE	FORT WALTON BEACH	7:00	546,MARYESTHERCUTOFF	FORT WALTON BEACH	4.2
7/15/2017	Biondo, Karen	1	WC	16:39	546,MARYESTHERCUTOFF	FORT WALTON BEACH	16:57	156,ALDERAVESE	FORT WALTON BEACH	4.2
7/17/2017	Biondo, Karen	1	WC	6:51	156,ALDERAVESE	FORT WALTON BEACH	7:17	546,MARYESTHERCUTOFF	FORT WALTON BEACH	4.2
7/17/2017	Biondo, Karen	1	WC	16:19	546,MARYESTHERCUTOFF	FORT WALTON BEACH	17:30	156,ALDERAVESE	FORT WALTON BEACH	4.2
7/18/2017	Biondo, Karen	1	WC	6:47	156,ALDERAVESE	FORT WALTON BEACH	7:45	546,MARYESTHERCUTOFF	FORT WALTON BEACH	4.2
7/18/2017	Biondo, Karen	1	WC	16:30	546,MARYESTHERCUTOFF	FORT WALTON BEACH	17:45	156,ALDERAVESE	FORT WALTON BEACH	4.2
7/20/2017	Biondo, Karen	1	WC	6:17	156,ALDERAVESE	FORT WALTON BEACH	6:45	546,MARYESTHERCUTOFF	FORT WALTON BEACH	4.2
7/20/2017	Biondo, Karen	1	WC	16:10	546,MARYESTHERCUTOFF	FORT WALTON BEACH	16:45	156,ALDERAVESE	FORT WALTON BEACH	4.2
7/21/2017	Biondo, Karen	1	WC	6:48	156,ALDERAVESE	FORT WALTON BEACH	7:05	546,MARYESTHERCUTOFF	FORT WALTON BEACH	4.2
7/22/2017	Biondo, Karen	1	WC	6:35	156,ALDERAVESE	FORT WALTON BEACH	6:49	546,MARYESTHERCUTOFF	FORT WALTON BEACH	4.2
7/22/2017	Biondo, Karen	1	WC	16:44	546,MARYESTHERCUTOFF	FORT WALTON BEACH	17:14	156,ALDERAVESE	FORT WALTON BEACH	4.2

Date	Name	Cost	Mode	Pick Up Time	Origin Address	Origin City	Drop Off Time	Destination Address	Destination City	Miles
7/24/2017	Biondo, Karen	1	WC	6:31	156,ALDERAVESE	FORT WALTON BEACH	7:20	546,MARYESTHERCUTOFF	FORT WALTON BEACH	4.2
7/24/2017	Biondo, Karen	1	WC	17:02	546,MARYESTHERCUTOFF	FORT WALTON BEACH	17:23	156,ALDERAVESE	FORT WALTON BEACH	4.2
7/25/2017	Biondo, Karen	1	WC	6:25	156,ALDERAVESE	FORT WALTON BEACH	6:51	546,MARYESTHERCUTOFF	FORT WALTON BEACH	4.2
7/25/2017	Biondo, Karen	1	WC	16:06	546,MARYESTHERCUTOFF	FORT WALTON BEACH	16:29	156,ALDERAVESE	FORT WALTON BEACH	4.2
7/27/2017	Biondo, Karen	1	WC	6:42	156,ALDERAVESE	FORT WALTON BEACH	7:02	546,MARYESTHERCUTOFF	FORT WALTON BEACH	4.2
7/27/2017	Biondo, Karen	1	WC	17:00	546,MARYESTHERCUTOFF	FORT WALTON BEACH	17:25	156,ALDERAVESE	FORT WALTON BEACH	4.2
7/28/2017	Biondo, Karen	1	WC	6:35	156,ALDERAVESE	FORT WALTON BEACH	7:00	546,MARYESTHERCUTOFF	FORT WALTON BEACH	4.2
7/28/2017	Biondo, Karen	1	WC	16:09	546,MARYESTHERCUTOFF	FORT WALTON BEACH	16:40	156,ALDERAVESE	FORT WALTON BEACH	4.2
7/29/2017	Biondo, Karen	1	WC	6:30	156,ALDERAVESE	FORT WALTON BEACH	6:50	546,MARYESTHERCUTOFF	FORT WALTON BEACH	4.2
7/29/2017	Biondo, Karen	1	WC	16:14	546,MARYESTHERCUTOFF	FORT WALTON BEACH	16:35	156,ALDERAVESE	FORT WALTON BEACH	4.2
7/31/2017	Biondo, Karen	1	WC	6:45	156,ALDERAVESE	FORT WALTON BEACH	7:11	546,MARYESTHERCUTOFF	FORT WALTON BEACH	4.2
7/31/2017	Biondo, Karen	1	WC	16:00	546,MARYESTHERCUTOFF	FORT WALTON BEACH	16:24	156,ALDERAVESE	FORT WALTON BEACH	4.2
7/13/2017	Ross, Catherine	1	SC	11:00	34,LAURIEDRNE	FORT WALTON BEACH	11:16	UptownStation:99, EGLINPKWY	FORT WALTON BEACH	0.8
7/13/2017	Ross, Catherine	1	SC	13:15	100, EGLINPKWYNE	FORT WALTON BEACH	13:30	34,LAURIEDRNE	FORT WALTON BEACH	0.8
7/3/2017	McNabb, Connie	1	WC	10:18	627,2NDST	DESTIN	11:05	SanDestinFreseniusSacredHeart	SANDESTIN	13.29
7/5/2017	McNabb, Connie	1	WC	10:00	627,2NDST	DESTIN	10:45	SanDestinFreseniusSacredHeart	SANDESTIN	13.29
7/5/2017	McNabb, Connie	1	WC	15:35	SanDestinFreseniusSacredHeart	SANDESTIN	16:32	627,2NDST	DESTIN	13.29
7/7/2017	McNabb, Connie	1	WC	10:55	627,2NDST	DESTIN	11:50	SanDestinFreseniusSacredHeart	SANDESTIN	13.29
7/10/2017	McNabb, Connie	1	WC	10:17	627,2NDST	DESTIN	11:05	SanDestinFreseniusSacredHeart	SANDESTIN	13.29
7/10/2017	McNabb, Connie	1	WC	15:30	SanDestinFreseniusSacredHeart	SANDESTIN	16:04	627,2NDST	DESTIN	13.29
7/12/2017	McNabb, Connie	1	WC	10:28	627,2NDST	DESTIN	11:15	SanDestinFreseniusSacredHeart	SANDESTIN	13.29
7/14/2017	McNabb, Connie	1	WC	10:21	627,2NDST	DESTIN	11:00	SanDestinFreseniusSacredHeart	SANDESTIN	13.29
7/17/2017	McNabb, Connie	1	WC	10:09	627,2NDST	DESTIN	10:53	SanDestinFreseniusSacredHeart	SANDESTIN	13.29
7/17/2017	McNabb, Connie	1	WC	16:36	SanDestinFreseniusSacredHeart	SANDESTIN	17:48	627,2NDST	DESTIN	13.29
7/19/2017	McNabb, Connie	1	WC	10:19	627,2NDST	DESTIN	11:00	SanDestinFreseniusSacredHeart	SANDESTIN	13.29
7/22/2017	McNabb, Connie	1	WC	8:05	627,2NDST	DESTIN	8:45	SanDestinFreseniusSacredHeart	SANDESTIN	13.29
7/22/2017	McNabb, Connie	1	WC	11:51	SanDestinFreseniusSacredHeart	SANDESTIN	13:21	627,2NDST	DESTIN	13.29
7/24/2017	McNabb, Connie	1	WC	10:21	627,2NDST	DESTIN	11:02	SanDestinFreseniusSacredHeart	SANDESTIN	13.29
7/24/2017	McNabb, Connie	1	WC	15:49	SanDestinFreseniusSacredHeart	SANDESTIN	16:35	627,2NDST	DESTIN	13.29
7/26/2017	McNabb, Connie	1	WC	10:23	627,2NDST	DESTIN	11:12	SanDestinFreseniusSacredHeart	SANDESTIN	13.29
7/26/2017	McNabb, Connie	1	WC	14:20	SanDestinFreseniusSacredHeart	SANDESTIN	16:30	627,2NDST	DESTIN	13.29
7/28/2017	McNabb, Connie	1	WC	10:17	627,2NDST	DESTIN	11:14	SanDestinFreseniusSacredHeart	SANDESTIN	13.29
7/31/2017	McNabb, Connie	1	WC	9:50	627,2NDST	DESTIN	10:36	SanDestinFreseniusSacredHeart	SANDESTIN	13.29
7/31/2017	McNabb, Connie	1	WC	16:00	SanDestinFreseniusSacredHeart	SANDESTIN	17:00	627,2NDST	DESTIN	13.29
7/28/2017	Ferguson, Eugene	1	WC	9:55	1053,JOHNCSIMSPKWYE	NICEVILLE	11:00	SanDestinSacredHeartComplex:	SANDESTIN	17.78
7/28/2017	Ferguson, Eugene	1	WC	11:58	SanDestinSacredHeartComplex:	SANDESTIN	12:59	1053,JOHNCSIMSPKWYE	NICEVILLE	17.78
7/3/2017	Espique, Wanda	1	WC	10:06	FtWaltonBeachRehabilitationCe	FORT WALTON BEACH	11:00	FreseniusMedicalCareFWB:925,	FORT WALTON BEACH	0.94
7/3/2017	Espique, Wanda	1	WC	15:24	FreseniusMedicalCareFWB:925,	FORT WALTON BEACH	15:43	FtWaltonBeachRehabilitationCe	FORT WALTON BEACH	0.94
7/4/2017	Green, Ernest	1	WC	12:12	ManoratBluewaterBay:1500,NV	NICEVILLE	12:40	FreseniusMedicalCareFWB:925,	FORT WALTON BEACH	15.1
7/4/2017	Green, Ernest	1	WC	17:30	FreseniusMedicalCareFWB:925,	FORT WALTON BEACH	19:00	ManoratBluewaterBay:1500,NV	NICEVILLE	15.1
7/7/2017	Green, Ernest	1	WC	9:20	ManoratBluewaterBay:1500,NV	NICEVILLE	9:30	FreseniusMedicalCare(NV):4304	NICEVILLE	2.42
7/7/2017	Green, Ernest	1	WC	14:27	FreseniusMedicalCare(NV):4304	NICEVILLE	14:37	ManoratBluewaterBay:1500,NV	NICEVILLE	2.42
7/10/2017	Green, Ernest	1	WC	9:49	ManoratBluewaterBay:1500,NV	NICEVILLE	10:20	FreseniusMedicalCare(NV):4304	NICEVILLE	2.42
7/10/2017	Green, Ernest	1	WC	14:45	ManoratBluewaterBay:1500,NV	NICEVILLE	15:03	FreseniusMedicalCare(NV):4304	NICEVILLE	2.42
7/12/2017	Green, Ernest	1	WC	9:35	ManoratBluewaterBay:1500,NV	NICEVILLE	10:28	FreseniusMedicalCare(NV):4304	NICEVILLE	2.42
7/12/2017	Green, Ernest	1	WC	14:32	FreseniusMedicalCare(NV):4304	NICEVILLE	14:58	ManoratBluewaterBay:1500,NV	NICEVILLE	2.42
7/26/2017	Green, Ernest	1	WC	10:17	ManoratBluewaterBay:1500,NV	NICEVILLE	10:38	FreseniusMedicalCare(NV):4304	NICEVILLE	2.42
7/26/2017	Green, Ernest	1	WC	15:16	FreseniusMedicalCare(NV):4304	NICEVILLE	15:31	ManoratBluewaterBay:1500,NV	NICEVILLE	2.42
7/28/2017	Green, Ernest	1	WC	9:50	ManoratBluewaterBay:1500,NV	NICEVILLE	9:54	FreseniusMedicalCare(NV):4304	NICEVILLE	2.42
7/28/2017	Green, Ernest	1	WC	13:16	FreseniusMedicalCare(NV):4304	NICEVILLE	14:37	ManoratBluewaterBay:1500,NV	NICEVILLE	2.42
7/31/2017	Green, Ernest	1	WC	11:59	ManoratBluewaterBay:1500,NV	NICEVILLE	12:12	FreseniusMedicalCare(NV):4304	NICEVILLE	2.42
7/31/2017	Green, Ernest	1	WC	16:03	FreseniusMedicalCare(NV):4304	NICEVILLE	16:09	ManoratBluewaterBay:1500,NV	NICEVILLE	2.42
7/17/2017	Padovani, Miguel	1	WC	8:18	SantaRosaBchHayesMD:27,MAC	SANTA ROSA BCH	8:45	315,CYPRESSST	DESTIN	12
7/17/2017	Padovani, Miguel	1	WC	14:00	315,CYPRESSST	DESTIN	14:32	SantaRosaBchHayesMD:27,MAC	SANTA ROSA BCH	12
7/26/2017	Padovani, Miguel	1	WC	11:10	315,CYPRESSST	DESTIN	11:40	SantaRosaBch21stCenturyOnc:€	SANTA ROSA BCH	12.52

Date	Name	Cost	Mode	Pick Up Time	Origin Address	Origin City	Drop Off Time	Destination Address	Destination City	Miles
7/26/2017	Padovani, Miguel	1	WC	14:50	SantaRosaBch21stCenturyOnc:€	SANTA ROSA BCH	16:24	315,CYPRESSST	DESTIN	12.52
7/11/2017	Coffman-Johnson, Geneneve	1	WC	11:20	DestinHealth&RehabCenter:195	DESTIN	12:23	SanDestinSacredHeartComplex:	SANDESTIN	11.08
7/11/2017	Coffman-Johnson, Geneneve	1	WC	14:22	SanDestinSacredHeartComplex:	SANDESTIN	15:01	DestinHealth&RehabCenter:195	DESTIN	11.08
7/14/2017	Coffman-Johnson, Geneneve	1	WC	7:58	DestinHealth&RehabCenter:195	DESTIN	8:34	FWBMCOutpatientEntrance:10€	FORT WALTON BEACH	13.69
7/14/2017	Coffman-Johnson, Geneneve	1	WC	10:53	FWBMCOutpatientEntrance:10€	FORT WALTON BEACH	12:15	DestinHealth&RehabCenter:195	DESTIN	13.69
7/17/2017	McCleskey, Albert	1	WC	13:27	WestwoodNursingHome:1001,†	FORT WALTON BEACH	13:55	906,MARWALTR	FORT WALTON BEACH	0.39
7/17/2017	McCleskey, Albert	1	WC	15:44	906,MARWALTR	FORT WALTON BEACH	15:50	WestwoodNursingHome:1001,†	FORT WALTON BEACH	0.39
7/5/2017	Knothe, Jessie	1	WC	13:30	WestwoodNursingHome:1001,†	FORT WALTON BEACH	13:47	1106,HOSPITALRD	FORT WALTON BEACH	0.15
7/6/2017	Knothe, Jessie	1	WC	12:55	WestwoodNursingHome:1001,†	FORT WALTON BEACH	13:13	1032,MARWALTR	FORT WALTON BEACH	0.2
7/6/2017	Knothe, Jessie	1	WC	15:00	1032,MARWALTR	FORT WALTON BEACH	15:15	WestwoodNursingHome:1001,†	FORT WALTON BEACH	0.2
7/4/2017	Clukey, Brenda	1	WC	7:39	1175,MUIRFIELDWAY	NICEVILLE	8:13	AnastasioPatrickMD:917,MARW	FORT WALTON BEACH	13.74
7/4/2017	Clukey, Brenda	1	WC	9:45	AnastasioPatrickMD:917,MARW	FORT WALTON BEACH	11:11	1175,MUIRFIELDWAY	NICEVILLE	13.74
7/5/2017	Clukey, Brenda	1	WC	7:35	1175,MUIRFIELDWAY	NICEVILLE	8:25	AnastasioPatrickMD:917,MARW	FORT WALTON BEACH	13.74
7/5/2017	Clukey, Brenda	1	WC	9:55	AnastasioPatrickMD:917,MARW	FORT WALTON BEACH	10:50	1175,MUIRFIELDWAY	NICEVILLE	13.74
7/6/2017	Clukey, Brenda	1	WC	7:27	1175,MUIRFIELDWAY	NICEVILLE	8:20	AnastasioPatrickMD:917,MARW	FORT WALTON BEACH	13.74
7/6/2017	Clukey, Brenda	1	WC	10:13	AnastasioPatrickMD:917,MARW	FORT WALTON BEACH	10:57	1175,MUIRFIELDWAY	NICEVILLE	13.74
7/10/2017	Elkin, Sharyn	1	WC	12:56	11,WRIGHTPKWYNW	FORT WALTON BEACH	13:12	DynamicPain&Wellness:930,MA	FORT WALTON BEACH	3.09
7/10/2017	Elkin, Sharyn	1	WC	15:33	DynamicPain&Wellness:930,MA	FORT WALTON BEACH	15:50	11,WRIGHTPKWYNW	FORT WALTON BEACH	3.09
7/11/2017	Elkin, Sharyn	1	WC	12:50	11,WRIGHTPKWYNW	FORT WALTON BEACH	13:14	WhiteWilsonMedicalCenter(FW	FORT WALTON BEACH	3.14
7/11/2017	Elkin, Sharyn	1	WC	15:28	WhiteWilsonMedicalCenter(FW	FORT WALTON BEACH	16:07	11,WRIGHTPKWYNW	FORT WALTON BEACH	3.14
7/25/2017	Elkin, Sharyn	1	WC	13:40	11,WRIGHTPKWYNW	FORT WALTON BEACH	14:00	OrthopedicAssociates(FWB):10€	FORT WALTON BEACH	3.01
7/25/2017	Elkin, Sharyn	1	WC	15:10	OrthopedicAssociates(FWB):10€	FORT WALTON BEACH	16:00	11,WRIGHTPKWYNW	FORT WALTON BEACH	3.01
7/31/2017	Elkin, Sharyn	1	WC	13:07	11,WRIGHTPKWYNW	FORT WALTON BEACH	13:23	GivenMichaelMD(FWB):2010,LE	FORT WALTON BEACH	5.56
7/31/2017	Elkin, Sharyn	1	WC	14:45	GivenMichaelMD(FWB):2010,LE	FORT WALTON BEACH	15:46	11,WRIGHTPKWYNW	FORT WALTON BEACH	5.56
7/7/2017	Booker, Caries	1	WC	10:56	609,MAYFLOWERAVE	FORT WALTON BEACH	11:23	214,SPARTINDR	NICEVILLE	13.56
7/11/2017	Booker, Caries	1	WC	10:44	609,MAYFLOWERAVE	FORT WALTON BEACH	11:14	214,SPARTINDR	NICEVILLE	13.56
7/14/2017	Booker, Caries	1	WC	10:47	609,MAYFLOWERAVE	FORT WALTON BEACH	11:24	214,SPARTINDR	NICEVILLE	13.56
7/18/2017	Booker, Caries	1	WC	10:50	609,MAYFLOWERAVE	FORT WALTON BEACH	11:31	214,SPARTINDR	NICEVILLE	13.56
7/21/2017	Booker, Caries	1	WC	12:30	609,MAYFLOWERAVE	FORT WALTON BEACH	13:11	214,SPARTINDR	NICEVILLE	13.56
7/25/2017	Booker, Caries	1	WC	10:36	609,MAYFLOWERAVE	FORT WALTON BEACH	11:14	214,SPARTINDR	NICEVILLE	13.56
7/3/2017	Kegan, James	1	WC	9:23	365,AVONLN	MARY ESTHER	9:46	FreseniusMedicalCareFWB:925,	FORT WALTON BEACH	3.65
7/3/2017	Kegan, James	1	WC	14:08	FreseniusMedicalCareFWB:925,	FORT WALTON BEACH	14:37	365,AVONLN	MARY ESTHER	3.65
7/5/2017	Kegan, James	1	WC	9:51	365,AVONLN	MARY ESTHER	10:26	FreseniusMedicalCareFWB:925,	FORT WALTON BEACH	3.65
7/5/2017	Kegan, James	1	WC	14:23	FreseniusMedicalCareFWB:925,	FORT WALTON BEACH	14:58	365,AVONLN	MARY ESTHER	3.65
7/7/2017	Kegan, James	1	WC	9:26	365,AVONLN	MARY ESTHER	9:53	FreseniusMedicalCareFWB:925,	FORT WALTON BEACH	3.65
7/7/2017	Kegan, James	1	WC	14:25	FreseniusMedicalCareFWB:925,	FORT WALTON BEACH	15:10	365,AVONLN	MARY ESTHER	3.65
7/10/2017	Kegan, James	1	WC	8:40	365,AVONLN	MARY ESTHER	9:25	FreseniusMedicalCareFWB:925,	FORT WALTON BEACH	3.65
7/10/2017	Kegan, James	1	WC	14:00	FreseniusMedicalCareFWB:925,	FORT WALTON BEACH	14:52	365,AVONLN	MARY ESTHER	3.65
7/12/2017	Kegan, James	1	WC	8:58	365,AVONLN	MARY ESTHER	9:16	FreseniusMedicalCareFWB:925,	FORT WALTON BEACH	3.65
7/12/2017	Kegan, James	1	WC	14:22	FreseniusMedicalCareFWB:925,	FORT WALTON BEACH	14:47	365,AVONLN	MARY ESTHER	3.65
7/14/2017	Kegan, James	1	WC	9:00	365,AVONLN	MARY ESTHER	9:26	FreseniusMedicalCareFWB:925,	FORT WALTON BEACH	3.65
7/14/2017	Kegan, James	1	WC	16:40	FreseniusMedicalCareFWB:925,	FORT WALTON BEACH	16:52	365,AVONLN	MARY ESTHER	3.65
7/17/2017	Kegan, James	1	WC	9:11	365,AVONLN	MARY ESTHER	9:32	FreseniusMedicalCareFWB:925,	FORT WALTON BEACH	3.65
7/17/2017	Kegan, James	1	WC	14:01	FreseniusMedicalCareFWB:925,	FORT WALTON BEACH	14:28	365,AVONLN	MARY ESTHER	3.65
7/19/2017	Kegan, James	1	WC	9:04	365,AVONLN	MARY ESTHER	9:38	FreseniusMedicalCareFWB:925,	FORT WALTON BEACH	3.65
7/19/2017	Kegan, James	1	WC	14:16	FreseniusMedicalCareFWB:925,	FORT WALTON BEACH	14:45	365,AVONLN	MARY ESTHER	3.65
7/21/2017	Kegan, James	1	WC	9:06	365,AVONLN	MARY ESTHER	9:27	FreseniusMedicalCareFWB:925,	FORT WALTON BEACH	3.65
7/21/2017	Kegan, James	1	WC	14:04	FreseniusMedicalCareFWB:925,	FORT WALTON BEACH	14:32	365,AVONLN	MARY ESTHER	3.65
7/24/2017	Kegan, James	1	WC	8:40	365,AVONLN	MARY ESTHER	9:27	FreseniusMedicalCareFWB:925,	FORT WALTON BEACH	3.65
7/24/2017	Kegan, James	1	WC	14:16	FreseniusMedicalCareFWB:925,	FORT WALTON BEACH	14:34	365,AVONLN	MARY ESTHER	3.65
7/26/2017	Kegan, James	1	WC	9:38	365,AVONLN	MARY ESTHER	10:13	FreseniusMedicalCareFWB:925,	FORT WALTON BEACH	3.65
7/26/2017	Kegan, James	1	WC	14:26	FreseniusMedicalCareFWB:925,	FORT WALTON BEACH	14:52	365,AVONLN	MARY ESTHER	3.65
7/28/2017	Kegan, James	1	WC	9:00	365,AVONLN	MARY ESTHER	9:44	FreseniusMedicalCareFWB:925,	FORT WALTON BEACH	3.65
7/28/2017	Kegan, James	1	WC	14:27	FreseniusMedicalCareFWB:925,	FORT WALTON BEACH	14:54	365,AVONLN	MARY ESTHER	3.65
7/31/2017	Kegan, James	1	WC	9:00	365,AVONLN	MARY ESTHER	9:26	FreseniusMedicalCareFWB:925,	FORT WALTON BEACH	3.65

Date	Name	Cost	Mode	Pick Up Time	Origin Address	Origin City	Drop Off Time	Destination Address	Destination City	Miles
7/31/2017	Kegan, James	1	WC	14:12	FreseniusMedicalCareFWB:925, FORT WALTON BEACH		14:39	365,AVONLN	MARY ESTHER	3.65
7/25/2017	Bullock, Oya	1	WC	9:09	EmeraldCoastHealthcare:114,3F FORT WALTON BEACH		10:28	GulfBreezeCardiologistConsul	GULF BREEZE	36.2
7/25/2017	Bullock, Oya	1	WC	12:00	GulfBreezeCardiologistConsul	GULF BREEZE	12:57	EmeraldCoastHealthcare:114,3F	FORT WALTON BEACH	36.2
7/3/2017	Mayberry, John	1	WC	11:28	FtWaltonBeachRehabilitationCe	FORT WALTON BEACH	12:03	FreseniusMedicalCareFWB:925, FORT WALTON BEACH		0.94
7/3/2017	Mayberry, John	1	WC	18:10	FreseniusMedicalCareFWB:925, FORT WALTON BEACH		18:32	FtWaltonBeachRehabilitationCe	FORT WALTON BEACH	0.94
7/5/2017	Mayberry, John	1	WC	11:56	FtWaltonBeachRehabilitationCe	FORT WALTON BEACH	12:24	FreseniusMedicalCareFWB:925, FORT WALTON BEACH		0.94
7/5/2017	Mayberry, John	1	WC	17:37	FreseniusMedicalCareFWB:925, FORT WALTON BEACH		17:48	FtWaltonBeachRehabilitationCe	FORT WALTON BEACH	0.94
7/7/2017	Mayberry, John	1	WC	11:40	FtWaltonBeachRehabilitationCe	FORT WALTON BEACH	11:55	FreseniusMedicalCareFWB:925, FORT WALTON BEACH		0.94
7/7/2017	Mayberry, John	1	WC	18:15	FreseniusMedicalCareFWB:925, FORT WALTON BEACH		18:30	FtWaltonBeachRehabilitationCe	FORT WALTON BEACH	0.94
7/12/2017	Mayberry, John	1	WC	11:30	FtWaltonBeachRehabilitationCe	FORT WALTON BEACH	11:56	FreseniusMedicalCareFWB:925, FORT WALTON BEACH		0.94
7/12/2017	Mayberry, John	1	WC	17:50	FreseniusMedicalCareFWB:925, FORT WALTON BEACH		18:00	FtWaltonBeachRehabilitationCe	FORT WALTON BEACH	0.94
7/5/2017	Coleman, Vera	1	WC	11:14	WestwoodNursingHome:1001, FORT WALTON BEACH		11:26	FWBMCOutpatientEntrance:10C	FORT WALTON BEACH	0.06
7/5/2017	Coleman, Vera	1	WC	14:27	FWBMCOutpatientEntrance:10C	FORT WALTON BEACH	14:43	WestwoodNursingHome:1001, FORT WALTON BEACH		0.06
7/6/2017	Coleman, Vera	1	WC	11:00	WestwoodNursingHome:1001, FORT WALTON BEACH		11:10	FWBMCOutpatientEntrance:10C	FORT WALTON BEACH	0.06
7/6/2017	Coleman, Vera	1	WC	14:00	FWBMCOutpatientEntrance:10C	FORT WALTON BEACH	14:20	WestwoodNursingHome:1001, FORT WALTON BEACH		0.06
7/7/2017	Coleman, Vera	1	WC	11:00	WestwoodNursingHome:1001, FORT WALTON BEACH		11:10	FWBMCOutpatientEntrance:10C	FORT WALTON BEACH	0.06
7/7/2017	Coleman, Vera	1	WC	14:00	FWBMCOutpatientEntrance:10C	FORT WALTON BEACH	14:01	WestwoodNursingHome:1001, FORT WALTON BEACH		0.06
7/10/2017	Coleman, Vera	1	WC	10:53	WestwoodNursingHome:1001, FORT WALTON BEACH		11:05	FWBMCOutpatientEntrance:10C	FORT WALTON BEACH	0.06
7/10/2017	Coleman, Vera	1	WC	13:57	FWBMCOutpatientEntrance:10C	FORT WALTON BEACH	14:33	WestwoodNursingHome:1001, FORT WALTON BEACH		0.06
7/11/2017	Coleman, Vera	1	WC	11:50	WestwoodNursingHome:1001, FORT WALTON BEACH		12:10	FWBMCOutpatientEntrance:10C	FORT WALTON BEACH	0.06
7/11/2017	Coleman, Vera	1	WC	15:10	FWBMCOutpatientEntrance:10C	FORT WALTON BEACH	15:25	WestwoodNursingHome:1001, FORT WALTON BEACH		0.06
7/12/2017	Coleman, Vera	1	WC	10:30	WestwoodNursingHome:1001, FORT WALTON BEACH		10:35	FWBMCOutpatientEntrance:10C	FORT WALTON BEACH	0.06
7/12/2017	Coleman, Vera	1	WC	13:58	FWBMCOutpatientEntrance:10C	FORT WALTON BEACH	14:11	WestwoodNursingHome:1001, FORT WALTON BEACH		0.06
7/13/2017	Coleman, Vera	1	WC	10:40	WestwoodNursingHome:1001, FORT WALTON BEACH		10:45	FWBMCOutpatientEntrance:10C	FORT WALTON BEACH	0.06
7/13/2017	Coleman, Vera	1	WC	13:35	FWBMCOutpatientEntrance:10C	FORT WALTON BEACH	13:46	WestwoodNursingHome:1001, FORT WALTON BEACH		0.06
7/14/2017	Coleman, Vera	1	WC	10:31	WestwoodNursingHome:1001, FORT WALTON BEACH		10:44	FWBMCOutpatientEntrance:10C	FORT WALTON BEACH	0.06
7/14/2017	Coleman, Vera	1	WC	14:30	FWBMCOutpatientEntrance:10C	FORT WALTON BEACH	14:58	WestwoodNursingHome:1001, FORT WALTON BEACH		0.06
7/12/2017	Minor, Debra	1	WC	4:45	WestwoodNursingHome:1001, FORT WALTON BEACH		5:27	FWBMCOutpatientEntrance:10C	FORT WALTON BEACH	0.06
7/13/2017	Graves, Trudy	1	WC	9:10	WestwoodNursingHome:1001, FORT WALTON BEACH		9:30	341,RACETRACKRDNW	FORT WALTON BEACH	0.46
7/13/2017	Graves, Trudy	1	WC	10:45	341,RACETRACKRDNW	FORT WALTON BEACH	10:55	WestwoodNursingHome:1001, FORT WALTON BEACH		0.46
7/26/2017	Graves, Trudy	1	WC	9:13	WestwoodNursingHome:1001, FORT WALTON BEACH		9:26	341,RACETRACKRDNW	FORT WALTON BEACH	0.46
7/26/2017	Graves, Trudy	1	WC	12:12	341,RACETRACKRDNW	FORT WALTON BEACH	12:23	WestwoodNursingHome:1001, FORT WALTON BEACH		0.46
7/17/2017	Haynes, Baylor	1	WC	13:27	WestwoodNursingHome:1001, FORT WALTON BEACH		14:10	11,10THAVE	SHALIMAR	3.85
7/17/2017	Haynes, Baylor	1	WC	16:40	11,10THAVE	SHALIMAR	16:56	WestwoodNursingHome:1001, FORT WALTON BEACH		3.85
7/27/2017	Habel, Jeanette	1	XW	6:31	EmeraldCoastHealthcare:114,3F	FORT WALTON BEACH	7:14	341,RACETRACKRDNW	FORT WALTON BEACH	4.3
7/27/2017	Habel, Jeanette	1	XW	9:52	341,RACETRACKRDNW	FORT WALTON BEACH	10:26	EmeraldCoastHealthcare:114,3F	FORT WALTON BEACH	4.3
7/3/2017	Davidson, Malcolm	1	WC	15:30	EmeraldCoastHealthcare:114,3F	FORT WALTON BEACH	17:20	1146,WoodlawnRd	FREEMPORT	31.25
7/8/2017	Friedman, Nina	1	WC	10:42	FtWaltonBeachRehabilitationCe	FORT WALTON BEACH	11:22	2003,BAHAMADRIVE	NAVARRE	22.46
7/1/2017	Morey, Bessie	1	WC	11:20	EmeraldCoastHealthcare:114,3F	FORT WALTON BEACH	12:00	FreseniusMedicalCareFWB:925, FORT WALTON BEACH		4.59
7/1/2017	Morey, Bessie	1	WC	17:30	FreseniusMedicalCareFWB:925, FORT WALTON BEACH		18:00	EmeraldCoastHealthcare:114,3F	FORT WALTON BEACH	4.59
7/4/2017	Morey, Bessie	1	WC	11:34	EmeraldCoastHealthcare:114,3F	FORT WALTON BEACH	12:10	FreseniusMedicalCareFWB:925, FORT WALTON BEACH		4.59
7/4/2017	Morey, Bessie	1	WC	17:28	FreseniusMedicalCareFWB:925, FORT WALTON BEACH		17:38	EmeraldCoastHealthcare:114,3F	FORT WALTON BEACH	4.59
7/6/2017	Morey, Bessie	1	WC	17:14	FreseniusMedicalCareFWB:925, FORT WALTON BEACH		18:06	EmeraldCoastHealthcare:114,3F	FORT WALTON BEACH	4.59
7/8/2017	Morey, Bessie	1	WC	11:30	EmeraldCoastHealthcare:114,3F	FORT WALTON BEACH	11:52	FreseniusMedicalCareFWB:925, FORT WALTON BEACH		4.59
7/8/2017	Morey, Bessie	1	WC	16:45	FreseniusMedicalCareFWB:925, FORT WALTON BEACH		17:36	EmeraldCoastHealthcare:114,3F	FORT WALTON BEACH	4.59
7/11/2017	Morey, Bessie	1	WC	11:43	EmeraldCoastHealthcare:114,3F	FORT WALTON BEACH	12:04	FreseniusMedicalCareFWB:925, FORT WALTON BEACH		4.59
7/11/2017	Morey, Bessie	1	WC	16:58	FreseniusMedicalCareFWB:925, FORT WALTON BEACH		17:30	EmeraldCoastHealthcare:114,3F	FORT WALTON BEACH	4.59
7/13/2017	Morey, Bessie	1	WC	11:16	EmeraldCoastHealthcare:114,3F	FORT WALTON BEACH	11:54	FreseniusMedicalCareFWB:925, FORT WALTON BEACH		4.59
7/13/2017	Morey, Bessie	1	WC	16:34	FreseniusMedicalCareFWB:925, FORT WALTON BEACH		16:49	EmeraldCoastHealthcare:114,3F	FORT WALTON BEACH	4.59
7/15/2017	Morey, Bessie	1	WC	11:08	EmeraldCoastHealthcare:114,3F	FORT WALTON BEACH	12:08	FreseniusMedicalCareFWB:925, FORT WALTON BEACH		4.59
7/15/2017	Morey, Bessie	1	WC	16:52	FreseniusMedicalCareFWB:925, FORT WALTON BEACH		17:07	EmeraldCoastHealthcare:114,3F	FORT WALTON BEACH	4.59
7/18/2017	Morey, Bessie	1	WC	11:21	EmeraldCoastHealthcare:114,3F	FORT WALTON BEACH	11:43	FreseniusMedicalCareFWB:925, FORT WALTON BEACH		4.59
7/18/2017	Morey, Bessie	1	WC	17:15	FreseniusMedicalCareFWB:925, FORT WALTON BEACH		17:41	EmeraldCoastHealthcare:114,3F	FORT WALTON BEACH	4.59
7/20/2017	Morey, Bessie	1	WC	17:05	FreseniusMedicalCareFWB:925, FORT WALTON BEACH		17:19	55,EDBROWNSTSW	FORT WALTON BEACH	3.84
7/22/2017	Morey, Bessie	1	WC	11:30	55,EDBROWNSTSW	FORT WALTON BEACH	11:48	FreseniusMedicalCareFWB:925, FORT WALTON BEACH		3.84

Date	Name	Cost	Mode	Pick Up Time	Origin Address	Origin City	Drop Off Time	Destination Address	Destination City	Miles
7/22/2017	Morey, Bessie	1	WC	16:34	FreseniusMedicalCareFWB:925,	FORT WALTON BEACH	17:02	55,EDBROWNSTSW	FORT WALTON BEACH	3.84
7/25/2017	Morey, Bessie	1	WC	11:32	55,EDBROWNSTSW	FORT WALTON BEACH	12:01	FreseniusMedicalCareFWB:925,	FORT WALTON BEACH	3.84
7/5/2017	Oliver, Doris	1	WC	9:30	WestwoodNursingHome:1001,	FORT WALTON BEACH	9:45	928,MARWALTDR	FORT WALTON BEACH	0.16
7/6/2017	Brion, Ruby	1	WC	12:18	ManoratBluewaterBay:1500,NV	NICEVILLE	12:45	554,TWINCITIESBLVD	NICEVILLE	8.33
7/6/2017	Brion, Ruby	1	WC	14:00	554,TWINCITIESBLVD	NICEVILLE	14:20	ManoratBluewaterBay:1500,NV	NICEVILLE	8.33
7/6/2017	Voiles, Janet	1	WC	14:26	FtWaltonBeachRehabilitationCe	FORT WALTON BEACH	14:52	314,RACETRACKRDNW	FORT WALTON BEACH	1.4
7/6/2017	Voiles, Janet	1	WC	16:15	314,RACETRACKRDNW	FORT WALTON BEACH	16:27	FtWaltonBeachRehabilitationCe	FORT WALTON BEACH	1.4
7/10/2017	Sumblin, Elizabeth	1	WC	10:33	ManoratBluewaterBay:1500,NV	NICEVILLE	11:15	339,RACETRACKRDNW	FORT WALTON BEACH	15.15
7/10/2017	Sumblin, Elizabeth	1	WC	14:08	339,RACETRACKRDNW	FORT WALTON BEACH	15:09	ManoratBluewaterBay:1500,NV	NICEVILLE	15.15
7/18/2017	Williams, Billy	1	WC	12:45	ManoratBluewaterBay:1500,NV	NICEVILLE	15:20	1106,HOSPITALRD	FORT WALTON BEACH	14.93
7/18/2017	Williams, Billy	1	WC	18:10	1106,HOSPITALRD	FORT WALTON BEACH	19:30	ManoratBluewaterBay:1500,NV	NICEVILLE	14.93
7/17/2017	Gillespie, Ruby	1	WC	9:24	EmeraldCoastHealthcare:114,3F	FORT WALTON BEACH	10:20	ChenLeoMD:339,RACETRACKRD	FORT WALTON BEACH	4.28
7/17/2017	Gillespie, Ruby	1	WC	12:27	ChenLeoMD:339,RACETRACKRD	FORT WALTON BEACH	12:50	EmeraldCoastHealthcare:114,3F	FORT WALTON BEACH	4.28
7/28/2017	Walsh, Joseph	1	WC	11:00	797,SPRINGLAKEDR	DESTIN	11:29	Wal-Mart(Destin):15017,EMER	DESTIN	3.14
7/28/2017	Walsh, Joseph	1	WC	13:50	Wal-Mart(Destin):15017,EMER	DESTIN	14:26	797,SPRINGLAKEDR	DESTIN	3.14
7/18/2017	Evans, Dorothy	1	WC	11:36	FtWaltonBeachRehabilitationCe	FORT WALTON BEACH	11:40	FreseniusMedicalCareFWB:925,	FORT WALTON BEACH	0.94
7/18/2017	Evans, Dorothy	1	WC	18:23	FreseniusMedicalCareFWB:925,	FORT WALTON BEACH	18:39	FtWaltonBeachRehabilitationCe	FORT WALTON BEACH	0.94
7/20/2017	Evans, Dorothy	1	WC	11:56	FtWaltonBeachRehabilitationCe	FORT WALTON BEACH	12:55	FreseniusMedicalCareFWB:925,	FORT WALTON BEACH	0.94
7/20/2017	Evans, Dorothy	1	WC	17:36	FreseniusMedicalCareFWB:925,	FORT WALTON BEACH	17:51	FtWaltonBeachRehabilitationCe	FORT WALTON BEACH	0.94
7/22/2017	Evans, Dorothy	1	WC	12:40	FtWaltonBeachRehabilitationCe	FORT WALTON BEACH	12:51	FreseniusMedicalCareFWB:925,	FORT WALTON BEACH	0.94
7/22/2017	Evans, Dorothy	1	WC	17:41	FreseniusMedicalCareFWB:925,	FORT WALTON BEACH	17:55	FtWaltonBeachRehabilitationCe	FORT WALTON BEACH	0.94
7/24/2017	Evans, Dorothy	1	WC	12:37	FtWaltonBeachRehabilitationCe	FORT WALTON BEACH	13:17	OkaloosaCardiology:1032,MARV	FORT WALTON BEACH	0.55
7/24/2017	Evans, Dorothy	1	WC	14:44	OkaloosaCardiology:1032,MARV	FORT WALTON BEACH	15:01	FtWaltonBeachRehabilitationCe	FORT WALTON BEACH	0.55
7/25/2017	Evans, Dorothy	1	WC	12:04	FtWaltonBeachRehabilitationCe	FORT WALTON BEACH	12:34	FreseniusMedicalCareFWB:925,	FORT WALTON BEACH	0.94
7/25/2017	Evans, Dorothy	1	WC	17:59	FreseniusMedicalCareFWB:925,	FORT WALTON BEACH	18:15	FtWaltonBeachRehabilitationCe	FORT WALTON BEACH	0.94
7/27/2017	Evans, Dorothy	1	WC	12:12	FtWaltonBeachRehabilitationCe	FORT WALTON BEACH	12:30	FreseniusMedicalCareFWB:925,	FORT WALTON BEACH	0.94
7/27/2017	Evans, Dorothy	1	WC	17:23	FreseniusMedicalCareFWB:925,	FORT WALTON BEACH	17:36	FtWaltonBeachRehabilitationCe	FORT WALTON BEACH	0.94
7/29/2017	Evans, Dorothy	1	WC	12:27	FtWaltonBeachRehabilitationCe	FORT WALTON BEACH	12:50	FreseniusMedicalCareFWB:925,	FORT WALTON BEACH	0.94
7/29/2017	Evans, Dorothy	1	WC	17:35	FreseniusMedicalCareFWB:925,	FORT WALTON BEACH	17:54	FtWaltonBeachRehabilitationCe	FORT WALTON BEACH	0.94
7/31/2017	Evans, Dorothy	1	WC	6:29	FtWaltonBeachRehabilitationCe	FORT WALTON BEACH	6:59	FreseniusMedicalCareFWB:925,	FORT WALTON BEACH	0.94
7/31/2017	Evans, Dorothy	1	WC	9:52	FreseniusMedicalCareFWB:925,	FORT WALTON BEACH	11:06	FtWaltonBeachRehabilitationCe	FORT WALTON BEACH	0.94
7/20/2017	Geiger, Cara	1	WC	14:27	WestwoodNursingHome:1001,	FORT WALTON BEACH	14:59	1005,MARWALTDR	FORT WALTON BEACH	0.09
7/20/2017	Geiger, Cara	1	WC	16:46	1005,MARWALTDR	FORT WALTON BEACH	16:54	WestwoodNursingHome:1001,	FORT WALTON BEACH	0.09
7/25/2017	Gay, Beverly	1	WC	13:09	WestwoodNursingHome:1001,	FORT WALTON BEACH	13:24	341,RACETRACKRDNW	FORT WALTON BEACH	0.46
7/25/2017	Gay, Beverly	1	WC	14:34	341,RACETRACKRDNW	FORT WALTON BEACH	14:43	WestwoodNursingHome:1001,	FORT WALTON BEACH	0.46
7/31/2017	Marshall, Joseph	1	WC	13:51	ManoratBluewaterBay:1500,NV	NICEVILLE	14:28	1032,MARWALTDR	FORT WALTON BEACH	15.02
7/31/2017	Marshall, Joseph	1	WC	17:08	1032,MARWALTDR	FORT WALTON BEACH	18:42	ManoratBluewaterBay:1500,NV	NICEVILLE	15.02
7/25/2017	Cuellar, Vonceil	1	WC	12:54	DestinHealth&RehabCenter:195	DESTIN	13:50	341,RACETRACKRDNW	FORT WALTON BEACH	13.29
7/25/2017	Cuellar, Vonceil	1	WC	18:42	341,RACETRACKRDNW	FORT WALTON BEACH	19:00	DestinHealth&RehabCenter:195	DESTIN	13.29
7/26/2017	Dotson, Glenn	1	WC	10:55	ManoratBluewaterBay:1500,NV	NICEVILLE	11:05	FreseniusMedicalCare(NV):4304	NICEVILLE	2.42
7/26/2017	Dotson, Glenn	1	WC	15:35	FreseniusMedicalCare(NV):4304	NICEVILLE	16:25	ManoratBluewaterBay:1500,NV	NICEVILLE	2.42
7/28/2017	Dotson, Glenn	1	WC	10:58	ManoratBluewaterBay:1500,NV	NICEVILLE	11:10	FreseniusMedicalCare(NV):4304	NICEVILLE	2.42
7/28/2017	Dotson, Glenn	1	WC	17:47	FreseniusMedicalCare(NV):4304	NICEVILLE	18:01	ManoratBluewaterBay:1500,NV	NICEVILLE	2.42
7/31/2017	Dotson, Glenn	1	WC	10:54	ManoratBluewaterBay:1500,NV	NICEVILLE	11:06	FreseniusMedicalCare(NV):4304	NICEVILLE	2.42
7/31/2017	Dotson, Glenn	1	WC	15:08	FreseniusMedicalCare(NV):4304	NICEVILLE	16:44	ManoratBluewaterBay:1500,NV	NICEVILLE	2.42
7/3/2017	Keen, Nadine	1	XW	14:30	296,WOAKDALEAVE	CRESTVIEW	14:41	CVGulfCoastVision:2491,FERDO	CRESTVIEW	2
7/3/2017	Keen, Nadine	1	XW	16:12	CVGulfCoastVision:2491,FERDO	CRESTVIEW	16:23	296,WOAKDALEAVE	CRESTVIEW	2
7/5/2017	Keen, Nadine	1	XW	10:41	296,WOAKDALEAVE	CRESTVIEW	11:22	HARBERMARKMD:600,JOHNCSI	NICEVILLE	24.38
7/5/2017	Keen, Nadine	1	XW	12:57	HARBERMARKMD:600,JOHNCSI	NICEVILLE	13:23	296,WOAKDALEAVE	CRESTVIEW	24.38
7/6/2017	Keen, Nadine	1	XW	9:26	296,WOAKDALEAVE	CRESTVIEW	10:00	CVWal-Mart:3351,FERDONBLVC	CRESTVIEW	2.32
7/6/2017	Keen, Nadine	1	XW	12:25	CVWal-Mart:3351,FERDONBLVC	CRESTVIEW	12:54	296,WOAKDALEAVE	CRESTVIEW	2.32
7/25/2017	Keen, Nadine	1	XW	9:00	296,WOAKDALEAVE	CRESTVIEW	9:16	CVWal-Mart:3351,FERDONBLVC	CRESTVIEW	2.32
7/25/2017	Keen, Nadine	1	XW	11:36	CVWal-Mart:3351,FERDONBLVC	CRESTVIEW	12:08	296,WOAKDALEAVE	CRESTVIEW	2.32
7/20/2017	Hughes, Jean	1	WC	10:28	CVCrestviewRehabilitationCente	CRESTVIEW	10:34	701,JAMESLEEBLVDE	CRESTVIEW	0.75
7/20/2017	Hughes, Jean	1	WC	12:52	701,JAMESLEEBLVDE	CRESTVIEW	13:25	CVCrestviewRehabilitationCente	CRESTVIEW	0.75

Date	Name	Cost	Mode	Pick Up Time	Origin Address	Origin City	Drop Off Time	Destination Address	Destination City	Miles
7/1/2017	Banks,Lela	1	WC	6:40	113,LAKEVIEWDR	CRESTVIEW	7:00	CVFreseniusMedicalCare:129,EF	CRESTVIEW	3.44
7/1/2017	Banks,Lela	1	WC	10:20	CVFreseniusMedicalCare:129,EF	CRESTVIEW	10:32	113,LAKEVIEWDR	CRESTVIEW	3.44
7/4/2017	Banks,Lela	1	WC	5:37	113,LAKEVIEWDR	CRESTVIEW	5:50	CVFreseniusMedicalCare:129,EF	CRESTVIEW	3.44
7/4/2017	Banks,Lela	1	WC	10:00	CVFreseniusMedicalCare:129,EF	CRESTVIEW	10:28	113,LAKEVIEWDR	CRESTVIEW	3.44
7/6/2017	Banks,Lela	1	WC	5:33	113,LAKEVIEWDR	CRESTVIEW	5:56	CVFreseniusMedicalCare:129,EF	CRESTVIEW	3.44
7/6/2017	Banks,Lela	1	WC	9:50	CVFreseniusMedicalCare:129,EF	CRESTVIEW	10:12	113,LAKEVIEWDR	CRESTVIEW	3.44
7/8/2017	Banks,Lela	1	WC	5:20	113,LAKEVIEWDR	CRESTVIEW	5:50	CVFreseniusMedicalCare:129,EF	CRESTVIEW	3.44
7/8/2017	Banks,Lela	1	WC	9:55	CVFreseniusMedicalCare:129,EF	CRESTVIEW	10:20	113,LAKEVIEWDR	CRESTVIEW	3.44
7/11/2017	Banks,Lela	1	WC	5:36	113,LAKEVIEWDR	CRESTVIEW	5:45	CVFreseniusMedicalCare:129,EF	CRESTVIEW	3.44
7/11/2017	Banks,Lela	1	WC	9:55	CVFreseniusMedicalCare:129,EF	CRESTVIEW	10:15	113,LAKEVIEWDR	CRESTVIEW	3.44
7/13/2017	Banks,Lela	1	WC	5:36	113,LAKEVIEWDR	CRESTVIEW	5:46	CVFreseniusMedicalCare:129,EF	CRESTVIEW	3.44
7/13/2017	Banks,Lela	1	WC	9:20	CVFreseniusMedicalCare:129,EF	CRESTVIEW	9:52	113,LAKEVIEWDR	CRESTVIEW	3.44
7/15/2017	Banks,Lela	1	WC	5:44	113,LAKEVIEWDR	CRESTVIEW	6:00	CVFreseniusMedicalCare:129,EF	CRESTVIEW	3.44
7/15/2017	Banks,Lela	1	WC	9:34	CVFreseniusMedicalCare:129,EF	CRESTVIEW	9:55	113,LAKEVIEWDR	CRESTVIEW	3.44
7/18/2017	Banks,Lela	1	WC	5:33	113,LAKEVIEWDR	CRESTVIEW	5:50	CVFreseniusMedicalCare:129,EF	CRESTVIEW	3.44
7/18/2017	Banks,Lela	1	WC	9:15	CVFreseniusMedicalCare:129,EF	CRESTVIEW	9:47	113,LAKEVIEWDR	CRESTVIEW	3.44
7/20/2017	Banks,Lela	1	WC	5:32	113,LAKEVIEWDR	CRESTVIEW	5:47	CVFreseniusMedicalCare:129,EF	CRESTVIEW	3.44
7/20/2017	Banks,Lela	1	WC	9:33	CVFreseniusMedicalCare:129,EF	CRESTVIEW	10:22	113,LAKEVIEWDR	CRESTVIEW	3.44
7/22/2017	Banks,Lela	1	WC	5:37	113,LAKEVIEWDR	CRESTVIEW	6:05	CVFreseniusMedicalCare:129,EF	CRESTVIEW	3.44
7/22/2017	Banks,Lela	1	WC	9:26	CVFreseniusMedicalCare:129,EF	CRESTVIEW	9:46	113,LAKEVIEWDR	CRESTVIEW	3.44
7/25/2017	Banks,Lela	1	WC	5:33	113,LAKEVIEWDR	CRESTVIEW	5:45	CVFreseniusMedicalCare:129,EF	CRESTVIEW	3.44
7/25/2017	Banks,Lela	1	WC	9:35	CVFreseniusMedicalCare:129,EF	CRESTVIEW	9:50	113,LAKEVIEWDR	CRESTVIEW	3.44
7/27/2017	Banks,Lela	1	WC	5:38	113,LAKEVIEWDR	CRESTVIEW	5:56	CVFreseniusMedicalCare:129,EF	CRESTVIEW	3.44
7/27/2017	Banks,Lela	1	WC	9:37	CVFreseniusMedicalCare:129,EF	CRESTVIEW	9:55	113,LAKEVIEWDR	CRESTVIEW	3.44
7/29/2017	Banks,Lela	1	WC	5:35	113,LAKEVIEWDR	CRESTVIEW	5:52	CVFreseniusMedicalCare:129,EF	CRESTVIEW	3.44
7/29/2017	Banks,Lela	1	WC	9:56	CVFreseniusMedicalCare:129,EF	CRESTVIEW	10:08	113,LAKEVIEWDR	CRESTVIEW	3.44
7/5/2017	Davis,Helen	1	WC	8:06	250,EELMAVE@EELMAVE	CRESTVIEW	8:23	CVSacredHeartMedicalCenter:5	CRESTVIEW	2.46
7/5/2017	Davis,Helen	1	WC	10:38	CVSacredHeartMedicalCenter:5	CRESTVIEW	10:55	250,EELMAVE@EELMAVE	CRESTVIEW	2.46
7/27/2017	Davis,Helen	1	WC	12:00	250,EELMAVE@EELMAVE	CRESTVIEW	12:27	CVSacredHeartMedicalCenter:5	CRESTVIEW	2.46
7/27/2017	Davis,Helen	1	WC	14:39	CVSacredHeartMedicalCenter:5	CRESTVIEW	14:54	250,EELMAVE@EELMAVE	CRESTVIEW	2.46
7/5/2017	Sabor,Shelia	1	WC	15:46	CVCrestviewRehabilitationCente	CRESTVIEW	16:01	1498,FERDONBLVDS	CRESTVIEW	2.16
7/5/2017	Sabor,Shelia	1	WC	13:22	1498,FERDONBLVDS	CRESTVIEW	13:30	CVCrestviewRehabilitationCente	CRESTVIEW	2.16
7/3/2017	RobbinsJr,Vizell	1	XW	7:18	8365,ROBBINSRD	LAUREL HILL	7:50	CVNorthOkaloosaDialysisCenter	CRESTVIEW	22.47
7/3/2017	RobbinsJr,Vizell	1	XW	12:41	CVNorthOkaloosaDialysisCenter	CRESTVIEW	13:38	8365,ROBBINSRD	LAUREL HILL	22.47
7/5/2017	RobbinsJr,Vizell	1	XW	7:33	8365,ROBBINSRD	LAUREL HILL	8:18	CVNorthOkaloosaDialysisCenter	CRESTVIEW	22.47
7/5/2017	RobbinsJr,Vizell	1	XW	13:05	CVNorthOkaloosaDialysisCenter	CRESTVIEW	13:38	8365,ROBBINSRD	LAUREL HILL	22.47
7/7/2017	RobbinsJr,Vizell	1	XW	7:00	8365,ROBBINSRD	LAUREL HILL	7:40	CVNorthOkaloosaDialysisCenter	CRESTVIEW	22.47
7/7/2017	RobbinsJr,Vizell	1	XW	13:05	CVNorthOkaloosaDialysisCenter	CRESTVIEW	13:40	8365,ROBBINSRD	LAUREL HILL	22.47
7/10/2017	RobbinsJr,Vizell	1	XW	7:37	8365,ROBBINSRD	LAUREL HILL	8:20	CVNorthOkaloosaDialysisCenter	CRESTVIEW	22.47
7/10/2017	RobbinsJr,Vizell	1	XW	13:15	CVNorthOkaloosaDialysisCenter	CRESTVIEW	13:40	8365,ROBBINSRD	LAUREL HILL	22.47
7/12/2017	RobbinsJr,Vizell	1	XW	7:57	8365,ROBBINSRD	LAUREL HILL	8:37	CVNorthOkaloosaDialysisCenter	CRESTVIEW	22.47
7/12/2017	RobbinsJr,Vizell	1	XW	13:20	CVNorthOkaloosaDialysisCenter	CRESTVIEW	13:58	8365,ROBBINSRD	LAUREL HILL	22.47
7/14/2017	RobbinsJr,Vizell	1	XW	7:45	8365,ROBBINSRD	LAUREL HILL	8:22	CVNorthOkaloosaDialysisCenter	CRESTVIEW	22.47
7/14/2017	RobbinsJr,Vizell	1	XW	13:36	CVNorthOkaloosaDialysisCenter	CRESTVIEW	14:56	8365,ROBBINSRD	LAUREL HILL	22.47
7/17/2017	RobbinsJr,Vizell	1	XW	7:09	8365,ROBBINSRD	LAUREL HILL	8:07	CVNorthOkaloosaDialysisCenter	CRESTVIEW	22.47
7/17/2017	RobbinsJr,Vizell	1	XW	13:15	CVNorthOkaloosaDialysisCenter	CRESTVIEW	13:46	8365,ROBBINSRD	LAUREL HILL	22.47
7/19/2017	RobbinsJr,Vizell	1	XW	13:13	CVNorthOkaloosaDialysisCenter	CRESTVIEW	13:54	8365,ROBBINSRD	LAUREL HILL	22.47
7/21/2017	RobbinsJr,Vizell	1	XW	6:18	8365,ROBBINSRD	LAUREL HILL	7:11	CVNorthOkaloosaDialysisCenter	CRESTVIEW	22.47
7/21/2017	RobbinsJr,Vizell	1	XW	13:18	CVNorthOkaloosaDialysisCenter	CRESTVIEW	14:00	8365,ROBBINSRD	LAUREL HILL	22.47
7/24/2017	RobbinsJr,Vizell	1	XW	7:45	8365,ROBBINSRD	LAUREL HILL	8:21	CVNorthOkaloosaDialysisCenter	CRESTVIEW	22.47
7/24/2017	RobbinsJr,Vizell	1	XW	13:56	CVNorthOkaloosaDialysisCenter	CRESTVIEW	14:45	8365,ROBBINSRD	LAUREL HILL	22.47
7/26/2017	RobbinsJr,Vizell	1	XW	7:38	8365,ROBBINSRD	LAUREL HILL	8:24	CVNorthOkaloosaDialysisCenter	CRESTVIEW	22.47
7/26/2017	RobbinsJr,Vizell	1	XW	13:21	CVNorthOkaloosaDialysisCenter	CRESTVIEW	14:00	8365,ROBBINSRD	LAUREL HILL	22.47
7/28/2017	RobbinsJr,Vizell	1	XW	7:32	8365,ROBBINSRD	LAUREL HILL	8:16	CVNorthOkaloosaDialysisCenter	CRESTVIEW	22.47
7/28/2017	RobbinsJr,Vizell	1	XW	13:38	CVNorthOkaloosaDialysisCenter	CRESTVIEW	14:26	8365,ROBBINSRD	LAUREL HILL	22.47

Date	Name	Cost	Mode	Pick Up Time	Origin Address	Origin City	Drop Off Time	Destination Address	Destination City	Miles
7/31/2017	RobbinsJr,Vizell	1	XW	7:49	8365,ROBBINSRD	LAUREL HILL	8:26	CVNorthOkaloosaDialysisCenter	CRESTVIEW	22.47
7/31/2017	RobbinsJr,Vizell	1	XW	13:00	CVNorthOkaloosaDialysisCenter	CRESTVIEW	14:10	8365,ROBBINSRD	LAUREL HILL	22.47
7/10/2017	Bason,Doris	1	WC	11:04	102,OGLESBYAVE	CRESTVIEW	11:20	CVFreseniusMedicalCare:129,EF	CRESTVIEW	2.07
7/10/2017	Bason,Doris	1	WC	17:30	CVFreseniusMedicalCare:129,EF	CRESTVIEW	17:49	102,OGLESBYAVE	CRESTVIEW	2.07
7/12/2017	Bason,Doris	1	WC	10:45	102,OGLESBYAVE	CRESTVIEW	11:04	CVFreseniusMedicalCare:129,EF	CRESTVIEW	2.07
7/12/2017	Bason,Doris	1	WC	16:51	CVFreseniusMedicalCare:129,EF	CRESTVIEW	17:19	102,OGLESBYAVE	CRESTVIEW	2.07
7/14/2017	Bason,Doris	1	XW	10:55	102,OGLESBYAVE	CRESTVIEW	11:15	CVFreseniusMedicalCare:129,EF	CRESTVIEW	2.07
7/14/2017	Bason,Doris	1	XW	17:32	CVFreseniusMedicalCare:129,EF	CRESTVIEW	17:45	102,OGLESBYAVE	CRESTVIEW	2.07
7/17/2017	Bason,Doris	1	XW	11:04	102,OGLESBYAVE	CRESTVIEW	11:20	CVFreseniusMedicalCare:129,EF	CRESTVIEW	2.07
7/17/2017	Bason,Doris	1	XW	17:10	CVFreseniusMedicalCare:129,EF	CRESTVIEW	17:19	102,OGLESBYAVE	CRESTVIEW	2.07
7/19/2017	Bason,Doris	1	XW	10:43	102,OGLESBYAVE	CRESTVIEW	11:00	CVFreseniusMedicalCare:129,EF	CRESTVIEW	2.07
7/19/2017	Bason,Doris	1	XW	16:51	CVFreseniusMedicalCare:129,EF	CRESTVIEW	17:02	102,OGLESBYAVE	CRESTVIEW	2.07
7/21/2017	Bason,Doris	1	XW	11:20	102,OGLESBYAVE	CRESTVIEW	11:38	CVFreseniusMedicalCare:129,EF	CRESTVIEW	2.07
7/21/2017	Bason,Doris	1	XW	16:22	CVFreseniusMedicalCare:129,EF	CRESTVIEW	16:51	102,OGLESBYAVE	CRESTVIEW	2.07
7/24/2017	Bason,Doris	1	XW	10:50	102,OGLESBYAVE	CRESTVIEW	11:09	CVFreseniusMedicalCare:129,EF	CRESTVIEW	2.07
7/24/2017	Bason,Doris	1	XW	16:45	CVFreseniusMedicalCare:129,EF	CRESTVIEW	16:52	102,OGLESBYAVE	CRESTVIEW	2.07
7/26/2017	Bason,Doris	1	XW	11:10	102,OGLESBYAVE	CRESTVIEW	11:28	CVFreseniusMedicalCare:129,EF	CRESTVIEW	2.07
7/26/2017	Bason,Doris	1	XW	16:36	CVFreseniusMedicalCare:129,EF	CRESTVIEW	16:54	102,OGLESBYAVE	CRESTVIEW	2.07
7/28/2017	Bason,Doris	1	XW	11:12	102,OGLESBYAVE	CRESTVIEW	11:32	CVFreseniusMedicalCare:129,EF	CRESTVIEW	2.07
7/28/2017	Bason,Doris	1	XW	16:26	CVFreseniusMedicalCare:129,EF	CRESTVIEW	16:40	102,OGLESBYAVE	CRESTVIEW	2.07
7/31/2017	Bason,Doris	1	XW	10:48	102,OGLESBYAVE	CRESTVIEW	11:05	CVFreseniusMedicalCare:129,EF	CRESTVIEW	2.07
7/31/2017	Bason,Doris	1	XW	16:04	CVFreseniusMedicalCare:129,EF	CRESTVIEW	16:15	102,OGLESBYAVE	CRESTVIEW	2.07
7/20/2017	Chambliss,Wilburn	1	WC	10:28	CVCrestviewRehabilitationCentr	CRESTVIEW	10:34	701,JAMESLEEBLVDE	CRESTVIEW	0.75
7/20/2017	Chambliss,Wilburn	1	WC	13:07	701,JAMESLEEBLVDE	CRESTVIEW	13:29	CVCrestviewRehabilitationCentr	CRESTVIEW	0.75
7/5/2017	Zito,Michael	1	WC	12:35	2889,WISTERIAAVE	CRESTVIEW	12:51	129,EREDSTONEAVE	CRESTVIEW	3.48
7/5/2017	Zito,Michael	1	WC	14:20	129,EREDSTONEAVE	CRESTVIEW	14:37	2889,WISTERIAAVE	CRESTVIEW	3.48
7/6/2017	Zito,Michael	1	WC	7:20	2889,WISTERIAAVE	CRESTVIEW	7:33	CVQuestDiagnostics:4381,FERDI	CRESTVIEW	5.18
7/6/2017	Zito,Michael	1	WC	8:39	CVQuestDiagnostics:4381,FERDI	CRESTVIEW	9:13	2889,WISTERIAAVE	CRESTVIEW	5.18
7/7/2017	Zito,Michael	1	WC	7:21	2889,WISTERIAAVE	CRESTVIEW	7:39	CVCenterofImaging:700,HOSPIT	CRESTVIEW	3.58
7/7/2017	Zito,Michael	1	WC	9:28	CVCenterofImaging:700,HOSPIT	CRESTVIEW	9:39	CVQuestDiagnostics:4381,FERDI	CRESTVIEW	1.6
7/7/2017	Zito,Michael	1	WC	9:47	CVQuestDiagnostics:4381,FERDI	CRESTVIEW	10:32	2889,WISTERIAAVE	CRESTVIEW	5.18
7/11/2017	Zito,Michael	1	WC	8:11	2889,WISTERIAAVE	CRESTVIEW	8:28	CVMainStreetMedical:369,NMA	CRESTVIEW	2.35
7/11/2017	Zito,Michael	1	WC	10:36	CVMainStreetMedical:369,NMA	CRESTVIEW	11:08	2889,WISTERIAAVE	CRESTVIEW	2.35
7/13/2017	Zito,Michael	1	WC	9:00	2889,WISTERIAAVE	CRESTVIEW	9:30	CVWal-Mart:3351,FERDONBLVD	CRESTVIEW	4.31
7/13/2017	Zito,Michael	1	WC	12:00	CVWal-Mart:3351,FERDONBLVD	CRESTVIEW	12:52	2889,WISTERIAAVE	CRESTVIEW	4.31
7/17/2017	Zito,Michael	1	WC	9:18	2889,WISTERIAAVE	CRESTVIEW	9:37	151,EREDSTONEAVE	CRESTVIEW	3.42
7/17/2017	Zito,Michael	1	WC	12:40	151,EREDSTONEAVE	CRESTVIEW	12:47	2889,WISTERIAAVE	CRESTVIEW	3.42
7/24/2017	Zito,Michael	1	WC	8:32	2889,WISTERIAAVE	CRESTVIEW	8:43	CVFamilyDentistry:101,4THAVE	CRESTVIEW	0.98
7/24/2017	Zito,Michael	1	WC	11:15	CVFamilyDentistry:101,4THAVE	CRESTVIEW	11:37	2889,WISTERIAAVE	CRESTVIEW	0.98
7/26/2017	Zito,Michael	1	WC	13:30	2889,WISTERIAAVE	CRESTVIEW	14:31	1032,MARWALTRD	FORT WALTON BEACH	27.2
7/26/2017	Zito,Michael	1	WC	15:49	1032,MARWALTRD	FORT WALTON BEACH	16:36	2889,WISTERIAAVE	CRESTVIEW	27.2
7/3/2017	Cooper,Luvern	1	WC	5:00	CVShoalCreekRehabilitation:50C	CRESTVIEW	5:05	CVNorthOkaloosaDialysisCenter	CRESTVIEW	0.54
7/3/2017	Cooper,Luvern	1	WC	9:27	CVNorthOkaloosaDialysisCenter	CRESTVIEW	9:36	CVShoalCreekRehabilitation:50C	CRESTVIEW	0.54
7/5/2017	Cooper,Luvern	1	WC	5:00	CVShoalCreekRehabilitation:50C	CRESTVIEW	5:02	CVNorthOkaloosaDialysisCenter	CRESTVIEW	0.54
7/5/2017	Cooper,Luvern	1	WC	9:42	CVNorthOkaloosaDialysisCenter	CRESTVIEW	9:50	CVShoalCreekRehabilitation:50C	CRESTVIEW	0.54
7/7/2017	Cooper,Luvern	1	WC	4:55	CVShoalCreekRehabilitation:50C	CRESTVIEW	5:08	CVNorthOkaloosaDialysisCenter	CRESTVIEW	0.54
7/7/2017	Cooper,Luvern	1	WC	9:55	CVNorthOkaloosaDialysisCenter	CRESTVIEW	10:08	CVShoalCreekRehabilitation:50C	CRESTVIEW	0.54
7/10/2017	Cooper,Luvern	1	WC	5:10	CVShoalCreekRehabilitation:50C	CRESTVIEW	5:22	CVNorthOkaloosaDialysisCenter	CRESTVIEW	0.54
7/10/2017	Cooper,Luvern	1	WC	9:27	CVNorthOkaloosaDialysisCenter	CRESTVIEW	9:35	CVShoalCreekRehabilitation:50C	CRESTVIEW	0.54
7/12/2017	Cooper,Luvern	1	WC	4:55	CVShoalCreekRehabilitation:50C	CRESTVIEW	5:10	CVNorthOkaloosaDialysisCenter	CRESTVIEW	0.54
7/12/2017	Cooper,Luvern	1	WC	9:40	CVNorthOkaloosaDialysisCenter	CRESTVIEW	9:50	CVShoalCreekRehabilitation:50C	CRESTVIEW	0.54
7/14/2017	Cooper,Luvern	1	WC	5:00	CVShoalCreekRehabilitation:50C	CRESTVIEW	5:15	CVNorthOkaloosaDialysisCenter	CRESTVIEW	0.54
7/14/2017	Cooper,Luvern	1	WC	9:30	CVNorthOkaloosaDialysisCenter	CRESTVIEW	9:50	CVShoalCreekRehabilitation:50C	CRESTVIEW	0.54
7/21/2017	Parker,Walter	1	XW	12:24	CVCrestviewRehabilitationCentr	CRESTVIEW	12:40	350,WREDSTONEAVE	CRESTVIEW	2.86
7/1/2017	Smith,Judith	1	WC	12:46	CVSilvercrestManor:910,BROOK	CRESTVIEW	12:58	CVFreseniusMedicalCare:129,EF	CRESTVIEW	0.56

Date	Name	Cost	Mode	Pick Up Time	Origin Address	Origin City	Drop Off Time	Destination Address	Destination City	Miles
7/1/2017	Smith,Judith	1	WC	17:05	CVFreseniusMedicalCare:129,EF	CRESTVIEW	17:20	CVSilvercrestManor:910,BROOK	CRESTVIEW	0.56
7/4/2017	Smith,Judith	1	WC	12:15	CVSilvercrestManor:910,BROOK	CRESTVIEW	13:39	CVFreseniusMedicalCare:129,EF	CRESTVIEW	0.56
7/4/2017	Smith,Judith	1	WC	17:00	CVFreseniusMedicalCare:129,EF	CRESTVIEW	17:22	CVSilvercrestManor:910,BROOK	CRESTVIEW	0.56
7/6/2017	Smith,Judith	1	WC	12:28	CVSilvercrestManor:910,BROOK	CRESTVIEW	12:50	CVFreseniusMedicalCare:129,EF	CRESTVIEW	0.56
7/8/2017	Smith,Judith	1	WC	12:49	CVSilvercrestManor:910,BROOK	CRESTVIEW	13:06	CVFreseniusMedicalCare:129,EF	CRESTVIEW	0.56
7/8/2017	Smith,Judith	1	WC	17:52	CVFreseniusMedicalCare:129,EF	CRESTVIEW	18:01	CVSilvercrestManor:910,BROOK	CRESTVIEW	0.56
7/3/2017	Nixon,Virginia	1	WC	9:54	CVNorthOkaloosaDialysisCenter	CRESTVIEW	10:35	6353,COUNTYLINERD	BAKER	20.26
7/5/2017	Nixon,Virginia	1	WC	4:17	6353,COUNTYLINERD	BAKER	4:49	CVNorthOkaloosaDialysisCenter	CRESTVIEW	20.26
7/5/2017	Nixon,Virginia	1	WC	9:33	CVNorthOkaloosaDialysisCenter	CRESTVIEW	10:34	6353,COUNTYLINERD	BAKER	20.26
7/7/2017	Nixon,Virginia	1	WC	10:00	CVNorthOkaloosaDialysisCenter	CRESTVIEW	11:00	6353,COUNTYLINERD	BAKER	20.26
7/10/2017	Nixon,Virginia	1	WC	4:28	6353,COUNTYLINERD	BAKER	4:57	CVNorthOkaloosaDialysisCenter	CRESTVIEW	20.26
7/10/2017	Nixon,Virginia	1	WC	9:30	CVNorthOkaloosaDialysisCenter	CRESTVIEW	10:00	6353,COUNTYLINERD	BAKER	20.26
7/12/2017	Nixon,Virginia	1	WC	4:23	6353,COUNTYLINERD	BAKER	5:09	CVNorthOkaloosaDialysisCenter	CRESTVIEW	20.26
7/12/2017	Nixon,Virginia	1	WC	9:50	CVNorthOkaloosaDialysisCenter	CRESTVIEW	10:28	6353,COUNTYLINERD	BAKER	20.26
7/14/2017	Nixon,Virginia	1	WC	10:10	CVNorthOkaloosaDialysisCenter	CRESTVIEW	11:25	6353,COUNTYLINERD	BAKER	20.26
7/17/2017	Nixon,Virginia	1	WC	4:20	6353,COUNTYLINERD	BAKER	4:53	CVNorthOkaloosaDialysisCenter	CRESTVIEW	20.26
7/17/2017	Nixon,Virginia	1	WC	10:04	CVNorthOkaloosaDialysisCenter	CRESTVIEW	10:34	6353,COUNTYLINERD	BAKER	20.26
7/19/2017	Nixon,Virginia	1	WC	4:17	6353,COUNTYLINERD	BAKER	4:49	CVNorthOkaloosaDialysisCenter	CRESTVIEW	20.26
7/19/2017	Nixon,Virginia	1	WC	9:36	CVNorthOkaloosaDialysisCenter	CRESTVIEW	10:11	6353,COUNTYLINERD	BAKER	20.26
7/21/2017	Nixon,Virginia	1	WC	4:14	6353,COUNTYLINERD	BAKER	4:47	CVNorthOkaloosaDialysisCenter	CRESTVIEW	20.26
7/21/2017	Nixon,Virginia	1	WC	9:20	CVNorthOkaloosaDialysisCenter	CRESTVIEW	10:05	6353,COUNTYLINERD	BAKER	20.26
7/24/2017	Nixon,Virginia	1	WC	4:15	6353,COUNTYLINERD	BAKER	4:45	CVNorthOkaloosaDialysisCenter	CRESTVIEW	20.26
7/24/2017	Nixon,Virginia	1	WC	9:45	CVNorthOkaloosaDialysisCenter	CRESTVIEW	10:25	6353,COUNTYLINERD	BAKER	20.26
7/26/2017	Nixon,Virginia	1	WC	4:20	6353,COUNTYLINERD	BAKER	4:49	CVNorthOkaloosaDialysisCenter	CRESTVIEW	20.26
7/26/2017	Nixon,Virginia	1	WC	9:25	CVNorthOkaloosaDialysisCenter	CRESTVIEW	10:17	6353,COUNTYLINERD	BAKER	20.26
7/28/2017	Nixon,Virginia	1	WC	4:15	6353,COUNTYLINERD	BAKER	4:47	CVNorthOkaloosaDialysisCenter	CRESTVIEW	20.26
7/28/2017	Nixon,Virginia	1	WC	9:30	CVNorthOkaloosaDialysisCenter	CRESTVIEW	10:08	6353,COUNTYLINERD	BAKER	20.26
7/31/2017	Nixon,Virginia	1	WC	4:15	6353,COUNTYLINERD	BAKER	4:45	CVNorthOkaloosaDialysisCenter	CRESTVIEW	20.26
7/31/2017	Nixon,Virginia	1	WC	9:36	CVNorthOkaloosaDialysisCenter	CRESTVIEW	10:10	6353,COUNTYLINERD	BAKER	20.26
7/20/2017	Hurst,David	1	WC	10:28	CVCrestviewRehabilitationCent	CRESTVIEW	10:34	701,JAMESLEEBLVE	CRESTVIEW	0.75
7/20/2017	Hurst,David	1	WC	12:50	701,JAMESLEEBLVE	CRESTVIEW	13:22	CVCrestviewRehabilitationCent	CRESTVIEW	0.75
7/21/2017	Bell,George	1	WC	9:25	CVCrestviewRehabilitationCent	CRESTVIEW	9:48	CVFreseniusMedicalCare:129,EF	CRESTVIEW	2.65
7/21/2017	Bell,George	1	WC	13:43	CVFreseniusMedicalCare:129,EF	CRESTVIEW	14:56	CVCrestviewRehabilitationCent	CRESTVIEW	2.65
7/24/2017	Bell,George	1	WC	10:05	CVCrestviewRehabilitationCent	CRESTVIEW	10:30	CVFreseniusMedicalCare:129,EF	CRESTVIEW	2.65
7/26/2017	Bell,George	1	WC	9:05	CVCrestviewRehabilitationCent	CRESTVIEW	9:31	CVFreseniusMedicalCare:129,EF	CRESTVIEW	2.65
7/26/2017	Bell,George	1	WC	14:36	CVFreseniusMedicalCare:129,EF	CRESTVIEW	14:46	CVCrestviewRehabilitationCent	CRESTVIEW	2.65
7/28/2017	Bell,George	1	WC	9:16	CVCrestviewRehabilitationCent	CRESTVIEW	9:39	CVFreseniusMedicalCare:129,EF	CRESTVIEW	2.65
7/28/2017	Bell,George	1	WC	14:30	CVFreseniusMedicalCare:129,EF	CRESTVIEW	14:52	CVCrestviewRehabilitationCent	CRESTVIEW	2.65
7/20/2017	Ostrander,Mary	1	WC	10:28	CVCrestviewRehabilitationCent	CRESTVIEW	10:34	701,JAMESLEEBLVE	CRESTVIEW	0.75
7/20/2017	Ostrander,Mary	1	WC	13:10	701,JAMESLEEBLVE	CRESTVIEW	13:31	CVCrestviewRehabilitationCent	CRESTVIEW	0.75
7/21/2017	Cunningham,Matthew	1	WC	11:03	3254,BRADLEYRD	LAUREL HILL	11:32	CVDynamicPain&Wellness:600,I	CRESTVIEW	10.56
7/21/2017	Cunningham,Matthew	1	WC	14:03	CVDynamicPain&Wellness:600,I	CRESTVIEW	14:23	3254,BRADLEYRD	LAUREL HILL	10.56
7/31/2017	Cunningham,Matthew	1	WC	10:15	3254,BRADLEYRD	LAUREL HILL	11:03	BanksGaryMD(NV):552,TWINCI	CRESTVIEW	23.51
7/31/2017	Cunningham,Matthew	1	WC	12:43	BanksGaryMD(NV):552,TWINCI	NICEVILLE	13:22	3254,BRADLEYRD	LAUREL HILL	23.51
09-12-2017	I Hamilton,Lythan(Sandra)	2	WC	7:31	915, HARRELSON	FORT WALTON BEACH	8:08	Wilson James MD:203, CLOVERI	FORT WALTON BEACH	3.01
09-12-2017	I Hamilton,Lythan(Sandra)	2	WC	10:36	Wilson James MD:203, CLOVERI	FORT WALTON BEACH	10:54	915, HARRELSON DR	FORT WALTON BEACH	3.01
09-05-2017	I Taylor,Charles	7	WC	8:30	11, W LAKE CIR	MARY ESTHER	9:14	111, RACETRACK RD NE	FORT WALTON BEACH	11.26
09-05-2017	I Taylor,Charles	4	WC	10:59	111, RACETRACK RD NE	FORT WALTON BEACH	11:40	Eglin Commissary:1511, MEMO	EGLIN AFB	6.48
09-05-2017	I Taylor,Charles	1	WC	13:35	Eglin Commissary:1511, MEMO	EGLIN AFB	13:57	Eglin Hospital:307, BOATNER RC	EGLIN AFB	2.08
09-05-2017	I Taylor,Charles	10	WC	16:05	Eglin Hospital:307, BOATNER RC	EGLIN AFB	18:30	11, W LAKE CIR	MARY ESTHER	15.66
09-22-2017	I Nelson,Elnoria	1	WC	6:45	214, ELAINE AVE NW	FORT WALTON BEACH	6:59	Fresenius Medical Care FWB:92	FORT WALTON BEACH	3.01
09-22-2017	I Nelson,Elnoria	1	WC	11:02	Fresenius Medical Care FWB:92	FORT WALTON BEACH	11:48	214, ELAINE AVE NW	FORT WALTON BEACH	3.01
09-25-2017	I Nelson,Elnoria	1	WC	7:05	214, ELAINE AVE NW	FORT WALTON BEACH	7:30	Fresenius Medical Care FWB:92	FORT WALTON BEACH	3.01
09-25-2017	I Nelson,Elnoria	1	WC	11:30	Fresenius Medical Care FWB:92	FORT WALTON BEACH	11:53	214, ELAINE AVE NW	FORT WALTON BEACH	3.01
09-27-2017	I Nelson,Elnoria	1	WC	6:18	214, ELAINE AVE NW	FORT WALTON BEACH	7:10	Fresenius Medical Care FWB:92	FORT WALTON BEACH	3.01

Date	Name	Cost	Mode	Pick Up Time	Origin Address	Origin City	Drop Off Time	Destination Address	Destination City	Miles
09-27-2017	I Nelson,Elnorla	1	WC	11:28	Fresenius Medical Care FWB:92	FORT WALTON BEACH	12:04	214, ELAINE AVE NW	FORT WALTON BEACH	3.01
09-13-2017	I Allison,Karen	1	WC	9:59	119, OAKHILL AVE	FORT WALTON BEACH	10:23	Soundside Wellness Consultants	FORT WALTON BEACH	3.6
09-13-2017	I Allison,Karen	1	WC	12:09	Soundside Wellness Consultants	FORT WALTON BEACH	12:34	119, OAKHILL AVE	FORT WALTON BEACH	3.6
09-21-2017	I Allison,Karen	1	WC	9:26	119, OAKHILL AVE	FORT WALTON BEACH	9:50	50, EGLIN PKWY NE	FORT WALTON BEACH	3.27
09-21-2017	I Allison,Karen	1	WC	13:10	50, EGLIN PKWY NE	FORT WALTON BEACH	13:25	119, OAKHILL AVE	FORT WALTON BEACH	3.27
09-25-2017	I Allison,Karen	1	WC	9:40	119, OAKHILL AVE	FORT WALTON BEACH	10:09	50, EGLIN PKWY NE	FORT WALTON BEACH	3.27
09-25-2017	I Allison,Karen	1	WC	12:40	50, EGLIN PKWY NE	FORT WALTON BEACH	13:02	119, OAKHILL AVE	FORT WALTON BEACH	3.27
09-26-2017	I Allison,Karen	1	WC	11:10	119, OAKHILL AVE	FORT WALTON BEACH	11:45	50, EGLIN PKWY NE	FORT WALTON BEACH	3.27
09-26-2017	I Allison,Karen	1	WC	12:24	50, EGLIN PKWY NE	FORT WALTON BEACH	12:40	119, OAKHILL AVE	FORT WALTON BEACH	3.27
09-13-2017	I Ballew,Ramona	1	WC	13:28	Westwood Nursing Home:1001	FORT WALTON BEACH	13:34	Dali John MD (FWB):999, MAR	FORT WALTON BEACH	0.03
09-13-2017	I Ballew,Ramona	1	WC	14:30	Dali John MD (FWB):999, MAR	FORT WALTON BEACH	14:42	Westwood Nursing Home:1001	FORT WALTON BEACH	0.03
09-27-2017	I Ballew,Ramona	1	WC	15:50	Dali John MD (FWB):999, MAR	FORT WALTON BEACH	16:50	Westwood Nursing Home:1001	FORT WALTON BEACH	0.03
09-21-2017	I Barber,Mary	1	WC	9:18	Westwood Nursing Home:1001	FORT WALTON BEACH	9:38	Aubert Fred MD:1106, HOSPITA	FORT WALTON BEACH	0.15
09-21-2017	I Barber,Mary	1	WC	11:10	Aubert Fred MD:1106, HOSPITA	FORT WALTON BEACH	11:21	Westwood Nursing Home:1001	FORT WALTON BEACH	0.15
09-28-2017	I Beetle,Edythe	1	WC	10:55	304, REEVES ST	NICEVILLE	11:15	Banks Gary MD (NV):552, TWIN	NICEVILLE	3.45
09-28-2017	I Beetle,Edythe	1	WC	12:12	Banks Gary MD (NV):552, TWIN	NICEVILLE	12:29	304, REEVES ST	NICEVILLE	3.45
09-12-2017	I Booker,Caries	1	WC	10:49	609, MAYFLOWER AVE	FORT WALTON BEACH	11:25	214, S PARTIN DR	NICEVILLE	13.56
09-15-2017	I Booker,Caries	1	WC	10:44	609, MAYFLOWER AVE	FORT WALTON BEACH	11:17	214, S PARTIN DR	NICEVILLE	13.56
09-19-2017	I Booker,Caries	1	WC	10:50	609, MAYFLOWER AVE	FORT WALTON BEACH	11:25	214, S PARTIN DR	NICEVILLE	13.56
09-29-2017	I Booker,Caries	1	WC	10:49	609, MAYFLOWER AVE	FORT WALTON BEACH	11:28	609, MAYFLOWER AVE	FORT WALTON BEACH	0
09-07-2017	I Burns,Cynthia	1	WC	8:28	501, CHINA COVE	FORT WALTON BEACH	9:00	Wal-Mart (FWB):748, N BEAL PI	FORT WALTON BEACH	2.09
09-09-2017	I Burns,Cynthia	1	WC	9:17	501, CHINA COVE	FORT WALTON BEACH	9:33	Santa Rosa Mall:300, MARY EST	MARY ESTHER	3.26
09-09-2017	I Burns,Cynthia	1	WC	14:00	Santa Rosa Mall:300, MARY EST	MARY ESTHER	14:15	501, CHINA COVE	FORT WALTON BEACH	3.26
09-06-2017	I Carlson,Robert	1	WC	11:41	9, WINDSOR LN NE	FORT WALTON BEACH	11:55	White Wilson Medical Center (f	FORT WALTON BEACH	1.99
09-06-2017	I Carlson,Robert	1	WC	15:10	White Wilson Medical Center (f	FORT WALTON BEACH	15:38	9, WINDSOR LN NE	FORT WALTON BEACH	1.99
09-20-2017	I Cason,Ruby	1	WC	7:43	Ft Walton Beach Rehabilitation	FORT WALTON BEACH	8:21	341, RACETRACK RD NW	FORT WALTON BEACH	1.22
09-20-2017	I Cason,Ruby	1	WC	9:21	341, RACETRACK RD NW	FORT WALTON BEACH	9:38	Ft Walton Beach Rehabilitation	FORT WALTON BEACH	1.22
09-29-2017	I Chaiboon,Witaya	1	WC	13:31	Ft Walton Beach Rehabilitation	FORT WALTON BEACH	13:58	Santa Rosa Mall:300, MARY EST	MARY ESTHER	4.13
09-29-2017	I Chaiboon,Witaya	1	WC	17:23	Santa Rosa Mall:300, MARY EST	MARY ESTHER	17:45	Ft Walton Beach Rehabilitation	FORT WALTON BEACH	4.13
09-02-2017	I Charles,Monte	1	WC	8:52	Emerald Coast Healthcare:114,	FORT WALTON BEACH	9:26	Wal-Mart (FWB):748, N BEAL PI	FORT WALTON BEACH	4.26
09-02-2017	I Charles,Monte	1	WC	12:32	Wal-Mart (FWB):748, N BEAL PI	FORT WALTON BEACH	13:17	Emerald Coast Healthcare:114,	FORT WALTON BEACH	4.26
09-15-2017	I Charles,Monte	1	WC	17:48	Ft Walton Beach Medical Center	FORT WALTON BEACH	18:28	Emerald Coast Healthcare:114,	FORT WALTON BEACH	4.8
09-16-2017	I Charles,Monte	1	WC	9:05	Emerald Coast Healthcare:114,	FORT WALTON BEACH	9:29	Wal-Mart (FWB):748, N BEAL PI	FORT WALTON BEACH	4.26
09-16-2017	I Charles,Monte	1	WC	12:03	Wal-Mart (FWB):748, N BEAL PI	FORT WALTON BEACH	12:39	Emerald Coast Healthcare:114,	FORT WALTON BEACH	4.26
09-21-2017	I Charles,Monte	1	WC	8:47	Emerald Coast Healthcare:114,	FORT WALTON BEACH	9:09	Ft Walton Beach Medical Center	FORT WALTON BEACH	4.8
09-23-2017	I Charles,Monte	1	WC	9:35	Emerald Coast Healthcare:114,	FORT WALTON BEACH	9:54	Wal-Mart (FWB):748, N BEAL PI	FORT WALTON BEACH	4.26
09-23-2017	I Charles,Monte	1	WC	12:15	Wal-Mart (FWB):748, N BEAL PI	FORT WALTON BEACH	13:00	Emerald Coast Healthcare:114,	FORT WALTON BEACH	4.26
09-15-2017	I Clark,Jay	1	WC	9:23	Destin Health & Rehab Center:	DESTIN	9:52	Brothers Anthony MD:341, RAC	FORT WALTON BEACH	13.29
09-15-2017	I Clark,Jay	1	WC	12:15	Brothers Anthony MD:341, RAC	FORT WALTON BEACH	13:15	Destin Health & Rehab Center:	DESTIN	13.29
09-07-2017	I Clukey,Brenda	1	WC	7:45	1500, N WHITE POINT RD	NICEVILLE	8:33	Hanger Prosthetics & Orthotics	FORT WALTON BEACH	16.33
09-07-2017	I Clukey,Brenda	1	WC	10:17	Hanger Prosthetics & Orthotics	FORT WALTON BEACH	11:54	1500, N WHITE POINT RD	NICEVILLE	16.33
09-18-2017	I Clukey,Brenda	1	WC	12:09	1500, N WHITE POINT RD	NICEVILLE	13:26	Hanger Prosthetics & Orthotics	FORT WALTON BEACH	16.33
09-18-2017	I Clukey,Brenda	1	WC	14:10	Hanger Prosthetics & Orthotics	FORT WALTON BEACH	14:56	1500, N WHITE POINT RD	NICEVILLE	16.33
09-25-2017	I Clukey,Brenda	1	WC	11:57	Twin Cities Hospital:2190, HWY	NICEVILLE	12:18	1500, N WHITE POINT RD	NICEVILLE	8.24
09-25-2017	I Clukey,Brenda	1	WC	5:29	1500, N WHITE POINT RD	NICEVILLE	5:55	Twin Cities Hospital:2190, HWY	NICEVILLE	8.24
09-26-2017	I Clukey,Brenda	1	WC	10:16	Manor at Bluewater Bay:1500,	NICEVILLE	11:00	Hanger Prosthetics & Orthotics	FORT WALTON BEACH	16.25
09-26-2017	I Clukey,Brenda	1	WC	12:48	Hanger Prosthetics & Orthotics	FORT WALTON BEACH	13:33	Manor at Bluewater Bay:1500,	NICEVILLE	16.25
09-01-2017	I Cox,Janice	1	WC	15:29	230, GREGORY DR	MARY ESTHER	15:50	Santa Rosa Mall:300, MARY EST	MARY ESTHER	1.33
09-01-2017	I Cox,Janice	1	WC	18:27	Santa Rosa Mall:300, MARY EST	MARY ESTHER	18:51	230, GREGORY DR	MARY ESTHER	1.33
09-15-2017	I Cox,Janice	1	WC	15:35	230, GREGORY DR	MARY ESTHER	16:03	2, EGLIN PKWY SE	FORT WALTON BEACH	3.97
09-15-2017	I Cox,Janice	1	WC	17:14	2, EGLIN PKWY SE	FORT WALTON BEACH	18:05	230, GREGORY DR	MARY ESTHER	3.97
09-01-2017	I Desautels,Ferdinand	1	WC	14:36	Ft Walton Beach Medical Center	FORT WALTON BEACH	15:10	Ft Walton Beach Rehabilitation	FORT WALTON BEACH	0.73
09-09-2017	I Doherty,Wanda	1	WC	9:50	40, WINDHAM AVE SE	FORT WALTON BEACH	10:45	Wal-Mart (FWB):748, N BEAL PI	FORT WALTON BEACH	4.22
09-09-2017	I Doherty,Wanda	1	WC	13:11	Wal-Mart (FWB):748, N BEAL PI	FORT WALTON BEACH	13:26	40, WINDHAM AVE SE	FORT WALTON BEACH	4.22
09-08-2017	I Dudas,Donald	1	WC	10:25	Manor at Bluewater Bay:1500,	NICEVILLE	11:10	341, RACETRACK RD NW	FORT WALTON BEACH	15.16

Date	Name	Cost	Mode	Pick Up Time	Origin Address	Origin City	Drop Off Time	Destination Address	Destination City	Miles
09-08-2017	I Dudas,Donald	1	WC	12:41	341, RACETRACK RD NW	FORT WALTON BEACH	13:35	Manor at Bluewater Bay:1500,	NICEVILLE	15.16
09-21-2017	I Dunn,Walter	1	WC	14:20	Ft Walton Beach Rehabilitation	FORT WALTON BEACH	14:41	Fossum Basil MD:914, MAR WA	FORT WALTON BEACH	1.01
09-21-2017	I Dunn,Walter	1	WC	16:03	Fossum Basil MD:914, MAR WA	FORT WALTON BEACH	16:50	Ft Walton Beach Rehabilitation	FORT WALTON BEACH	1.01
09-14-2017	I Elkin,Sharyn	1	WC	13:44	11, WRIGHT PKWY NW	FORT WALTON BEACH	14:05	Dynamic Pain & Wellness:930, N	FORT WALTON BEACH	3.09
09-14-2017	I Elkin,Sharyn	1	WC	15:56	Dynamic Pain & Wellness:930, N	FORT WALTON BEACH	16:22	11, WRIGHT PKWY NW	FORT WALTON BEACH	3.09
09-26-2017	I Elkin,Sharyn	1	WC	11:36	11, WRIGHT PKWY NW	FORT WALTON BEACH	13:00	Given Michael MD (FWB):2010,	FORT WALTON BEACH	5.56
09-26-2017	I Elkin,Sharyn	1	WC	13:36	Given Michael MD (FWB):2010,	FORT WALTON BEACH	14:22	11, WRIGHT PKWY NW	FORT WALTON BEACH	5.56
09-15-2017	I Evans,Theordora	1	WC	10:25	Emerald Coast Healthcare:114,	FORT WALTON BEACH	10:33	25, BEAL PKWY NE	FORT WALTON BEACH	0.83
09-15-2017	I Evans,Theordora	1	WC	11:30	25, BEAL PKWY NE	FORT WALTON BEACH	11:43	Emerald Coast Healthcare:114,	FORT WALTON BEACH	0.83
09-07-2017	I Ferguson,Eugene	1	WC	12:10	1053, JOHN C SIMS PKWY E	NICEVILLE	12:40	Blankenship Wyndal MD:120, S	VALPARAISO	2.94
09-07-2017	I Ferguson,Eugene	1	WC	14:28	Blankenship Wyndal MD:120, S	VALPARAISO	14:55	1053, JOHN C SIMS PKWY E	NICEVILLE	2.94
09-22-2017	I Ferguson,Eugene	1	WC	13:37	1053, JOHN C SIMS PKWY E	NICEVILLE	13:54	Blankenship Wyndal MD:120, S	VALPARAISO	2.94
09-22-2017	I Ferguson,Eugene	1	WC	17:24	Blankenship Wyndal MD:120, S	VALPARAISO	17:40	1053, JOHN C SIMS PKWY E	NICEVILLE	2.94
09-08-2017	I Furline,Rita	1	WC	13:10	Destin Health & Rehab Center:1	DESTIN	13:43	341, RACETRACK RD NW	FORT WALTON BEACH	13.29
09-08-2017	I Furline,Rita	1	WC	14:39	341, RACETRACK RD NW	FORT WALTON BEACH	15:12	Destin Health & Rehab Center:1	DESTIN	13.29
09-19-2017	I Furline,Rita	1	WC	10:19	Destin Health & Rehab Center:1	DESTIN	11:16	Anastasio Patrick MD:917, MAF	FORT WALTON BEACH	13.5
09-27-2017	I Gearhart,Betty	1	WC	12:55	Ft Walton Beach Rehabilitation	FORT WALTON BEACH	13:20	Dali John MD (FWB):999, MAR	FORT WALTON BEACH	0.74
09-27-2017	I Gearhart,Betty	1	WC	15:50	Dali John MD (FWB):999, MAR	FORT WALTON BEACH	16:25	Ft Walton Beach Rehabilitation	FORT WALTON BEACH	0.74
09-07-2017	I Gipson,Elijah	1	WC	11:14	1871, HEARTLAND DR	FORT WALTON BEACH	11:50	Fresenius Medical Care FWB:92	FORT WALTON BEACH	1.84
09-07-2017	I Gipson,Elijah	1	WC	15:30	Fresenius Medical Care FWB:92	FORT WALTON BEACH	16:20	1871, HEARTLAND DR	FORT WALTON BEACH	1.84
09-08-2017	I Graves,Trudy	1	WC	10:08	Westwood Nursing Home:1001	FORT WALTON BEACH	10:17	Brothers Anthony MD:341, RAC	FORT WALTON BEACH	0.46
09-08-2017	I Graves,Trudy	1	WC	12:05	Brothers Anthony MD:341, RAC	FORT WALTON BEACH	12:16	Westwood Nursing Home:1001	FORT WALTON BEACH	0.46
09-01-2017	I Gray,Harvey	1	WC	13:30	324, MCEWEN DR	NICEVILLE	13:50	NICEVILLE Orthopedics Associat	NICEVILLE	2.7
09-01-2017	I Gray,Harvey	1	WC	16:29	NICEVILLE Orthopedics Associat	NICEVILLE	16:45	324, MCEWEN DR	NICEVILLE	2.7
09-12-2017	I Gunzler,Hildagard	1	WC	9:11	Manor at Bluewater Bay:1500,	NICEVILLE	10:00	Roark William DDS:202, HOSPIT	FORT WALTON BEACH	15.91
09-12-2017	I Gunzler,Hildagard	1	WC	11:25	Roark William DDS:202, HOSPIT	FORT WALTON BEACH	12:05	Manor at Bluewater Bay:1500,	NICEVILLE	15.91
09-20-2017	I Hart,Jerry	1	WC	14:01	Destin Health & Rehab Center:1	DESTIN	14:40	Ringel Andrew MD (FWB):417,	FORT WALTON BEACH	13.41
09-20-2017	I Hart,Jerry	1	WC	15:35	Ringel Andrew MD (FWB):417,	FORT WALTON BEACH	16:30	Destin Health & Rehab Center:1	DESTIN	13.41
09-08-2017	I Henley,Dorothy	1	WC	10:28	Ft Walton Beach Rehabilitation	FORT WALTON BEACH	10:45	Capra Samuel, MD:1110, HOSPI	FORT WALTON BEACH	0.57
09-08-2017	I Henley,Dorothy	1	WC	11:54	Capra Samuel, MD:1110, HOSPI	FORT WALTON BEACH	12:02	Ft Walton Beach Rehabilitation	FORT WALTON BEACH	0.57
09-14-2017	I Henley,Dorothy	1	WC	7:51	Ft Walton Beach Rehabilitation	FORT WALTON BEACH	8:19	White Wilson Medical Center (f	FORT WALTON BEACH	0.67
09-14-2017	I Henley,Dorothy	1	WC	9:27	White Wilson Medical Center (f	FORT WALTON BEACH	9:38	Ft Walton Beach Rehabilitation	FORT WALTON BEACH	0.67
09-28-2017	I Hipp,WilliamDouglas	1	WC	11:33	1145, W TROON DR	NICEVILLE	12:16	FWBMC Physical Therapy:928, f	FORT WALTON BEACH	13.83
09-28-2017	I Hipp,WilliamDouglas	1	WC	14:39	FWBMC Physical Therapy:928, f	FORT WALTON BEACH	15:29	1145, W TROON DR	NICEVILLE	13.83
09-20-2017	I Holcomb,Mary	1	WC	10:07	Ft Walton Beach Rehabilitation	FORT WALTON BEACH	10:28	606, COLONIAL DR	FORT WALTON BEACH	2.41
09-14-2017	I Hoyer,Donald	1	WC	12:29	Ft Walton Beach Rehabilitation	FORT WALTON BEACH	12:52	White Wilson Medical Center (f	FORT WALTON BEACH	0.67
09-14-2017	I Hoyer,Donald	1	WC	14:05	White Wilson Medical Center (f	FORT WALTON BEACH	15:02	Ft Walton Beach Rehabilitation	FORT WALTON BEACH	0.67
09-25-2017	I Jones,Wilbert	1	WC	11:48	Destin Health & Rehab Center:1	DESTIN	12:20	Emerald Coast Dental (Destin):1	DESTIN	1.4
09-25-2017	I Jones,Wilbert	1	WC	13:51	Emerald Coast Dental (Destin):1	DESTIN	14:05	Destin Health & Rehab Center:1	DESTIN	1.4
09-13-2017	I Knothe,Jessie	1	WC	14:07	Westwood Nursing Home:1001	FORT WALTON BEACH	14:25	White Wilson Medical Center (f	FORT WALTON BEACH	0.09
09-13-2017	I Knothe,Jessie	1	WC	16:00	White Wilson Medical Center (f	FORT WALTON BEACH	16:15	Westwood Nursing Home:1001	FORT WALTON BEACH	0.09
09-02-2017	I Lefort,Douglas	1	WC	8:27	74, JOSIE RD	MARY ESTHER	9:26	Wal-Mart (FWB):748, N BEAL PI	FORT WALTON BEACH	6.94
09-02-2017	I Lefort,Douglas	1	WC	12:25	Wal-Mart (FWB):748, N BEAL PI	FORT WALTON BEACH	13:47	74, JOSIE RD	MARY ESTHER	6.94
09-09-2017	I Lefort,Douglas	1	WC	8:31	74, JOSIE RD	MARY ESTHER	9:10	Wal-Mart (FWB):748, N BEAL PI	FORT WALTON BEACH	6.94
09-09-2017	I Lefort,Douglas	1	WC	10:54	Wal-Mart (FWB):748, N BEAL PI	FORT WALTON BEACH	11:18	74, JOSIE RD	MARY ESTHER	6.94
09-15-2017	I Lefort,Douglas	1	WC	13:24	74, JOSIE RD	MARY ESTHER	13:54	1034, MAR WALT DR	FORT WALTON BEACH	8
09-15-2017	I Lefort,Douglas	1	WC	16:34	1034, MAR WALT DR	FORT WALTON BEACH	17:05	74, JOSIE RD	MARY ESTHER	8
09-22-2017	I Lowe,Deloris	1	WC	6:06	Destin Health & Rehab Center:1	DESTIN	6:34	San Destin Fresenius Sacred He	SANDESTIN	11.08
09-22-2017	I Lowe,Deloris	1	WC	12:25	San Destin Fresenius Sacred He	SANDESTIN	12:50	Destin Health & Rehab Center:1	DESTIN	11.08
09-25-2017	I Lowe,Deloris	1	WC	9:57	Destin Health & Rehab Center:1	DESTIN	10:37	1034, MAR WALT DR	FORT WALTON BEACH	13.95
09-25-2017	I Lowe,Deloris	1	WC	13:16	1034, MAR WALT DR	FORT WALTON BEACH	14:01	Destin Health & Rehab Center:1	DESTIN	13.95
09-27-2017	I Lowe,Deloris	1	WC	12:40	Destin Health & Rehab Center:1	DESTIN	13:33	Anastasio Patrick MD:917, MAF	FORT WALTON BEACH	13.5
09-27-2017	I Lowe,Deloris	1	WC	14:55	Anastasio Patrick MD:917, MAF	FORT WALTON BEACH	15:36	Destin Health & Rehab Center:1	DESTIN	13.5
09-08-2017	I McBride,Horace	1	WC	12:05	Westwood Nursing Home:1001	FORT WALTON BEACH	12:27	Brent John MD:1032, MAR WAI	FORT WALTON BEACH	0.2
09-08-2017	I McBride,Horace	1	WC	13:54	Brent John MD:1032, MAR WAI	FORT WALTON BEACH	14:10	Westwood Nursing Home:1001	FORT WALTON BEACH	0.2

Date	Name	Cost	Mode	Pick Up Time	Origin Address	Origin City	Drop Off Time	Destination Address	Destination City	Miles
09-11-2017	I McBride,Horace	1	WC	9:30	Westwood Nursing Home:1001	FORT WALTON BEACH	9:41	Friedman Norman MD:1110, HC	FORT WALTON BEACH	0.18
09-11-2017	I McBride,Horace	1	WC	10:50	Friedman Norman MD:1110, HC	FORT WALTON BEACH	11:00	Westwood Nursing Home:1001	FORT WALTON BEACH	0.18
09-18-2017	I McBride,Horace	1	WC	9:22	Westwood Nursing Home:1001	FORT WALTON BEACH	9:48	Okaloosa Cardiology:1032, MAI	FORT WALTON BEACH	0.2
09-18-2017	I McBride,Horace	1	WC	11:14	Okaloosa Cardiology:1032, MAI	FORT WALTON BEACH	11:23	Westwood Nursing Home:1001	FORT WALTON BEACH	0.2
09-20-2017	I McBride,Horace	1	WC	9:48	Westwood Nursing Home:1001	FORT WALTON BEACH	10:00	Bay Foot & Ankle Center:928, M	FORT WALTON BEACH	0.16
09-20-2017	I McBride,Horace	1	WC	11:41	Bay Foot & Ankle Center:928, M	FORT WALTON BEACH	11:49	Westwood Nursing Home:1001	FORT WALTON BEACH	0.16
09-22-2017	I McBride,Horace	1	WC	13:02	Westwood Nursing Home:1001	FORT WALTON BEACH	13:30	Renalus Center For Kidney Care	FORT WALTON BEACH	0.8
09-22-2017	I McBride,Horace	1	WC	15:06	Renalus Center For Kidney Care	FORT WALTON BEACH	15:33	Westwood Nursing Home:1001	FORT WALTON BEACH	0.8
09-25-2017	I McBride,Horace	1	WC	8:36	Westwood Nursing Home:1001	FORT WALTON BEACH	9:36	Retina Specialists:2000, LEWIS T	FORT WALTON BEACH	2.28
09-25-2017	I McBride,Horace	1	WC	10:15	Retina Specialists:2000, LEWIS T	FORT WALTON BEACH	11:04	Westwood Nursing Home:1001	FORT WALTON BEACH	2.28
09-27-2017	I Mims,Alvin	1	WC	13:38	108, COWRIE AVE SW	FORT WALTON BEACH	14:02	White Wilson Medical Center (f	FORT WALTON BEACH	3.9
09-27-2017	I Mims,Alvin	1	WC	15:15	White Wilson Medical Center (f	FORT WALTON BEACH	15:39	108, COWRIE AVE SW	FORT WALTON BEACH	3.9
09-18-2017	I Nickerson,John	1	WC	9:50	1617, 26TH ST	NICEVILLE	10:11	VA Clinic:100, VETERANS WAY	EGLIN AFB	9.22
09-18-2017	I Nickerson,John	1	WC	12:01	VA Clinic:100, VETERANS WAY	EGLIN AFB	12:47	1617, 26TH ST	NICEVILLE	9.22
09-11-2017	I Oliver,Doris	1	WC	10:00	Westwood Nursing Home:1001	FORT WALTON BEACH	10:20	1775, LEWIS TURNER BLVD	FORT WALTON BEACH	0.46
09-11-2017	I Oliver,Doris	1	WC	11:36	1775, LEWIS TURNER BLVD	FORT WALTON BEACH	11:48	Westwood Nursing Home:1001	FORT WALTON BEACH	0.46
09-26-2017	I Oliver,Doris	1	WC	12:15	Westwood Nursing Home:1001	FORT WALTON BEACH	12:47	1775, LEWIS TURNER BLVD	FORT WALTON BEACH	0.46
09-26-2017	I Oliver,Doris	1	WC	14:03	1775, LEWIS TURNER BLVD	FORT WALTON BEACH	14:21	Westwood Nursing Home:1001	FORT WALTON BEACH	0.46
09-26-2017	I Ourso,Roy	1	WC	11:58	Ft Walton Beach Rehabilitation	FORT WALTON BEACH	12:10	596, L'OMBRE CT	FORT WALTON BEACH	2.11
09-26-2017	I Ourso,Roy	1	WC	13:27	596, L'OMBRE CT	FORT WALTON BEACH	13:44	Ft Walton Beach Rehabilitation	FORT WALTON BEACH	2.11
09-07-2017	I Outsama,Phongsamouth	1	WC	9:32	Manor at Bluewater Bay:1500,	NICEVILLE	10:13	Aubert Fred MD:1106, HOSPITA	FORT WALTON BEACH	14.93
09-07-2017	I Outsama,Phongsamouth	1	WC	11:45	Aubert Fred MD:1106, HOSPITA	FORT WALTON BEACH	13:11	Manor at Bluewater Bay:1500,	NICEVILLE	14.93
09-11-2017	I Outsama,Phongsamouth	1	WC	9:58	Manor at Bluewater Bay:1500,	NICEVILLE	10:49	965, MAR WALT DR	FORT WALTON BEACH	14.97
09-11-2017	I Outsama,Phongsamouth	1	WC	13:06	965, MAR WALT DR	FORT WALTON BEACH	13:44	Manor at Bluewater Bay:1500,	NICEVILLE	14.97
09-14-2017	I Outsama,Phongsamouth	1	WC	9:11	Manor at Bluewater Bay:1500,	NICEVILLE	10:34	965, MAR WALT DR	FORT WALTON BEACH	14.97
09-14-2017	I Outsama,Phongsamouth	1	WC	12:12	965, MAR WALT DR	FORT WALTON BEACH	12:54	Manor at Bluewater Bay:1500,	NICEVILLE	14.97
09-18-2017	I Outsama,Phongsamouth	1	WC	9:18	Manor at Bluewater Bay:1500,	NICEVILLE	9:57	White Wilson Medical Center (f	FORT WALTON BEACH	14.92
09-18-2017	I Outsama,Phongsamouth	1	WC	11:41	White Wilson Medical Center (f	FORT WALTON BEACH	12:30	Manor at Bluewater Bay:1500,	NICEVILLE	14.92
09-22-2017	I Outsama,Phongsamouth	1	WC	14:09	Manor at Bluewater Bay:1500,	NICEVILLE	14:21	Niceville Family Practice:4400, f	NICEVILLE	1.07
09-22-2017	I Outsama,Phongsamouth	1	WC	16:18	Niceville Family Practice:4400, f	NICEVILLE	16:30	Manor at Bluewater Bay:1500,	NICEVILLE	1.07
09-28-2017	I Outsama,Phongsamouth	1	WC	13:49	Manor at Bluewater Bay:1500,	NICEVILLE	14:30	965, MAR WALT DR	FORT WALTON BEACH	14.97
09-28-2017	I Outsama,Phongsamouth	1	WC	17:19	965, MAR WALT DR	FORT WALTON BEACH	18:20	Manor at Bluewater Bay:1500,	NICEVILLE	14.97
09-18-2017	I Padovani,Miguel	1	WC	7:27	315, CYPRESS ST	DESTIN	7:51	Santa Rosa Bch Hayes MD:27, h	SANTA ROSA BCH	12
09-02-2017	I Piotrowski,Clara	1	WC	8:36	Emerald Coast Healthcare:114,	FORT WALTON BEACH	9:30	Fresenius Medical Care (NV):43f	NICEVILLE	16.23
09-02-2017	I Piotrowski,Clara	1	WC	14:18	Fresenius Medical Care (NV):43f	NICEVILLE	15:09	Emerald Coast Healthcare:114,	FORT WALTON BEACH	16.23
09-29-2017	I Ramirez,Roberto	1	WC	12:54	Emerald Coast Healthcare:114,	FORT WALTON BEACH	13:28	Anastasio Patrick MD:917, MAF	FORT WALTON BEACH	4.52
09-29-2017	I Ramirez,Roberto	1	WC	14:53	Anastasio Patrick MD:917, MAF	FORT WALTON BEACH	15:09	Emerald Coast Healthcare:114,	FORT WALTON BEACH	4.52
09-22-2017	I Rios,Lino	1	WC	10:05	Emerald Coast Healthcare:114,	FORT WALTON BEACH	10:20	124, MIRACLE STRIP PKWY SW	FORT WALTON BEACH	1.31
09-22-2017	I Rios,Lino	1	WC	14:18	124, MIRACLE STRIP PKWY SW	FORT WALTON BEACH	14:28	Emerald Coast Healthcare:114,	FORT WALTON BEACH	1.31
09-06-2017	I Ross,Catherine	1	WC	7:27	34, LAURIE DR NE	FORT WALTON BEACH	10:24	Okaloosa Cardiology:1032, MAI	FORT WALTON BEACH	5.02
09-06-2017	I Ross,Catherine	1	WC	12:00	Okaloosa Cardiology:1032, MAI	FORT WALTON BEACH	12:20	34, LAURIE DR NE	FORT WALTON BEACH	5.02
09-28-2017	I Ross,Catherine	1	WC	11:21	34, LAURIE DR NE	FORT WALTON BEACH	11:31	Uptown Station:99, EGLIN PKW	FORT WALTON BEACH	0.8
09-28-2017	I Ross,Catherine	1	WC	14:23	116, EGLIN PKWY NE	FORT WALTON BEACH	14:45	34, LAURIE DR NE	FORT WALTON BEACH	0.91
09-29-2017	I Saez,Catherine	1	WC	11:57	150, OPP BLVD NE	FORT WALTON BEACH	12:54	Emerald Coast Cancer Center:1	FORT WALTON BEACH	4.01
09-29-2017	I Saez,Catherine	1	WC	16:12	Emerald Coast Cancer Center:1	FORT WALTON BEACH	16:32	150, OPP BLVD NE	FORT WALTON BEACH	4.01
09-18-2017	I Sailors,James	1	WC	14:10	1000, COTTON TREE CT	FORT WALTON BEACH	14:40	White Wilson Medical Center (f	FORT WALTON BEACH	0.97
09-18-2017	I Sailors,James	1	WC	16:29	White Wilson Medical Center (f	FORT WALTON BEACH	16:41	1000, COTTON TREE CT	FORT WALTON BEACH	0.97
09-01-2017	I Scaife,Addie	1	WC	20:03	Fresenius Medical Care FWB:92	FORT WALTON BEACH	20:31	127, ROBINWOOD DR SW	FORT WALTON BEACH	4.07
09-06-2017	I Schlieper,Edward(Ted)	1	WC	12:10	105, ABBOTT CIR	NICEVILLE	12:33	4554, HWY 20 E	NICEVILLE	5.46
09-06-2017	I Schlieper,Edward(Ted)	1	WC	14:00	4554, HWY 20 E	NICEVILLE	14:23	105, ABBOTT CIR	NICEVILLE	5.46
09-07-2017	I Schlieper,Edward(Ted)	1	WC	13:28	105, ABBOTT CIR	NICEVILLE	13:57	4554, HWY 20 E	NICEVILLE	5.46
09-07-2017	I Schlieper,Edward(Ted)	1	WC	15:33	4554, HWY 20 E	NICEVILLE	15:54	105, ABBOTT CIR	NICEVILLE	5.46
09-13-2017	I Schlieper,Edward(Ted)	1	WC	12:15	105, ABBOTT CIR	NICEVILLE	12:55	4554, HWY 20 E	NICEVILLE	5.46
09-13-2017	I Schlieper,Edward(Ted)	1	WC	14:14	4554, HWY 20 E	NICEVILLE	14:36	105, ABBOTT CIR	NICEVILLE	5.46
09-14-2017	I Schlieper,Edward(Ted)	1	WC	12:14	105, ABBOTT CIR	NICEVILLE	12:42	4554, HWY 20 E	NICEVILLE	5.46

Date	Name	Cost	Mode	Pick Up Time	Origin Address	Origin City	Drop Off Time	Destination Address	Destination City	Miles
09-14-2017	L Schlieper, Edward(Ted)	1	WC	13:45	4554, HWY 20 E	NICEVILLE	14:58	105, ABBOTT CIR	NICEVILLE	5.46
09-22-2017	L Schlieper, Edward(Ted)	1	WC	10:40	105, ABBOTT CIR	NICEVILLE	11:10	4554, HWY 20 E	NICEVILLE	5.46
09-22-2017	L Schlieper, Edward(Ted)	1	WC	12:13	4554, HWY 20 E	NICEVILLE	12:33	105, ABBOTT CIR	NICEVILLE	5.46
09-25-2017	L Schlieper, Edward(Ted)	1	WC	12:45	105, ABBOTT CIR	NICEVILLE	13:10	4554, HWY 20 E	NICEVILLE	5.46
09-25-2017	L Schlieper, Edward(Ted)	1	WC	13:52	4554, HWY 20 E	NICEVILLE	14:40	105, ABBOTT CIR	NICEVILLE	5.46
09-27-2017	L Schlieper, Edward(Ted)	1	WC	12:51	105, ABBOTT CIR	NICEVILLE	13:11	4554, HWY 20 E	NICEVILLE	5.46
09-27-2017	L Schlieper, Edward(Ted)	1	WC	13:45	4554, HWY 20 E	NICEVILLE	14:42	105, ABBOTT CIR	NICEVILLE	5.46
09-09-2017	L Semenow, Marina	1	WC	10:54	Manor at Bluewater Bay:1500,	NICEVILLE	11:08	Fresenius Medical Care (NV):43	NICEVILLE	2.42
09-09-2017	L Semenow, Marina	1	WC	15:53	Fresenius Medical Care (NV):43	NICEVILLE	16:11	Manor at Bluewater Bay:1500,	NICEVILLE	2.42
09-11-2017	L Shippee, Margarete	1	WC	12:29	1555, W HWY 98	MARY ESTHER	13:05	White Sands Physical Therapy:6	FORT WALTON BEACH	7.58
09-11-2017	L Shippee, Margarete	1	WC	14:57	White Sands Physical Therapy:6	FORT WALTON BEACH	15:22	1555, W HWY 98	MARY ESTHER	7.58
09-18-2017	L Shippee, Margarete	1	WC	13:01	1555, W HWY 98	MARY ESTHER	13:30	White Sands Physical Therapy:6	FORT WALTON BEACH	7.58
09-18-2017	L Shippee, Margarete	1	WC	14:17	White Sands Physical Therapy:6	FORT WALTON BEACH	15:15	1555, W HWY 98	MARY ESTHER	7.58
09-20-2017	L Shippee, Margarete	1	WC	10:06	1555, W HWY 98	MARY ESTHER	10:34	White Sands Physical Therapy:6	FORT WALTON BEACH	7.58
09-25-2017	L Shippee, Margarete	1	WC	13:26	1555, W HWY 98	MARY ESTHER	13:58	White Sands Physical Therapy:6	FORT WALTON BEACH	7.58
09-25-2017	L Shippee, Margarete	1	WC	14:42	White Sands Physical Therapy:6	FORT WALTON BEACH	15:45	1555, W HWY 98	MARY ESTHER	7.58
09-27-2017	L Shippee, Margarete	1	WC	9:38	1555, W HWY 98	MARY ESTHER	10:06	White Sands Physical Therapy:6	FORT WALTON BEACH	7.58
09-04-2017	L Spurlock, Jeweldean	1	WC	7:57	122, SPRUCE ST	MARY ESTHER	8:36	Gulf Breeze Anita Westafer:338	Gulf Breeze	21.91
09-04-2017	L Spurlock, Jeweldean	1	WC	15:20	Gulf Breeze Anita Westafer:338	Gulf Breeze	15:52	122, SPRUCE ST	MARY ESTHER	21.91
09-06-2017	L Spurlock, Jeweldean	1	WC	9:15	122, SPRUCE ST	MARY ESTHER	9:49	Gulf Breeze Anita Westafer:338	Gulf Breeze	21.91
09-06-2017	L Spurlock, Jeweldean	1	WC	15:30	Gulf Breeze Anita Westafer:338	Gulf Breeze	16:02	122, SPRUCE ST	MARY ESTHER	21.91
09-21-2017	L Spurlock, Jeweldean	1	WC	9:55	122, SPRUCE ST	MARY ESTHER	10:38	Wal-Mart (FWB):748, N BEAL PI	FORT WALTON BEACH	11.2
09-21-2017	L Spurlock, Jeweldean	1	WC	12:40	Wal-Mart (FWB):748, N BEAL PI	FORT WALTON BEACH	13:21	122, SPRUCE ST	MARY ESTHER	11.2
09-27-2017	L Spurlock, Jeweldean	1	WC	8:54	122, SPRUCE ST	MARY ESTHER	9:24	Gulf Breeze Anita Westafer:338	Gulf Breeze	21.91
09-27-2017	L Spurlock, Jeweldean	1	WC	17:16	Gulf Breeze Anita Westafer:338	Gulf Breeze	17:57	122, SPRUCE ST	MARY ESTHER	21.91
09-05-2017	L Studley, Carol	1	WC	10:41	Brookdale of Fort Walton Beac	FORT WALTON BEACH	10:55	Chung Ted MD:1823, HURLBUR	FORT WALTON BEACH	0.72
09-05-2017	L Studley, Carol	1	WC	14:25	Chung Ted MD:1823, HURLBUR	FORT WALTON BEACH	14:32	Brookdale of Fort Walton Beac	FORT WALTON BEACH	0.72
09-28-2017	L Swader, Judith	1	WC	13:47	Westwood Nursing Home:1001	FORT WALTON BEACH	14:07	341, RACETRACK RD NW	FORT WALTON BEACH	0.46
09-28-2017	L Swader, Judith	1	WC	15:12	341, RACETRACK RD NW	FORT WALTON BEACH	15:25	Westwood Nursing Home:1001	FORT WALTON BEACH	0.46
09-07-2017	L Taylor, Charles	1	WC	8:30	11, W LAKE CIR	MARY ESTHER	9:18	FWBMC Outpatient Entrance:1	FORT WALTON BEACH	10.44
09-12-2017	L Taylor, Charles	1	WC	8:01	11, W LAKE CIR	MARY ESTHER	8:59	1000, Mar Walt Dr	FORT WALTON BEACH	11.2
09-22-2017	L Taylor, Charles	1	WC	8:47	11, W LAKE CIR	MARY ESTHER	9:16	11, RACETRACK RD NE	FORT WALTON BEACH	11.2
09-22-2017	L Taylor, Charles	1	WC	11:23	11, RACETRACK RD NE	FORT WALTON BEACH	12:00	11, W LAKE CIR	MARY ESTHER	11.2
09-25-2017	L Taylor, Charles	1	WC	7:15	11, W LAKE CIR	MARY ESTHER	8:09	1000, MAR WALT DR	FORT WALTON BEACH	10.44
09-25-2017	L Taylor, Charles	1	WC	16:48	928, MAR WALT DR	FORT WALTON BEACH	18:17	11, W LAKE CIR	MARY ESTHER	10.34
09-01-2017	L Tenzycki, Patricia	1	WC	11:06	Manor at Bluewater Bay:1500,	NICEVILLE	11:47	Anastasio Patrick MD:917, MAF	FORT WALTON BEACH	15.08
09-01-2017	L Tenzycki, Patricia	1	WC	13:23	Anastasio Patrick MD:917, MAF	FORT WALTON BEACH	14:00	Manor at Bluewater Bay:1500,	NICEVILLE	15.08
09-13-2017	L Tenzycki, Patricia	1	WC	9:07	Manor at Bluewater Bay:1500,	NICEVILLE	9:52	928, MAR WALT DR	FORT WALTON BEACH	14.99
09-13-2017	L Tenzycki, Patricia	1	WC	11:19	928, MAR WALT DR	FORT WALTON BEACH	12:51	Manor at Bluewater Bay:1500,	NICEVILLE	14.99
09-28-2017	L Tenzycki, Patricia	1	WC	9:00	Manor at Bluewater Bay:1500,	NICEVILLE	9:31	Bay Foot & Ankle Center:928, M	FORT WALTON BEACH	14.99
09-28-2017	L Tenzycki, Patricia	1	WC	12:35	Bay Foot & Ankle Center:928, M	FORT WALTON BEACH	13:20	Manor at Bluewater Bay:1500,	NICEVILLE	14.99
09-01-2017	L Voiculescu, Amalia	1	WC	10:08	40, WINDHAM AVE SE	FORT WALTON BEACH	10:26	101, MARY ESTHER BLVD	MARY ESTHER	3.03
09-01-2017	L Voiculescu, Amalia	1	WC	13:01	101, MARY ESTHER BLVD	MARY ESTHER	13:20	119, BEAL PKWY NW	FORT WALTON BEACH	3.28
09-01-2017	L Walsh, Joseph	1	WC	8:18	797, SPRING LAKE DR	DESTIN	8:36	White Wilson (Destin):990, AIRI	DESTIN	1.24
09-28-2017	L Walsh, Joseph	1	WC	10:36	797, SPRING LAKE DR	DESTIN	10:59	Destin Eric Goldberg:137, Cryst	DESTIN	4.93
09-28-2017	L Walsh, Joseph	1	WC	12:25	Destin Eric Goldberg:137, Cryst	DESTIN	12:50	797, SPRING LAKE DR	DESTIN	4.93
09-02-2017	L Wardlaw, Joanne	1	WC	9:58	115, ROBINWOOD DR SW	FORT WALTON BEACH	10:18	2, EGLIN PKWY SE	FORT WALTON BEACH	1.18
09-02-2017	L Wardlaw, Joanne	1	WC	10:18	2, EGLIN PKWY NE	FORT WALTON BEACH	10:26	115, ROBINWOOD DR SW	FORT WALTON BEACH	1.19
09-20-2017	L Wardlaw, Joanne	1	WC	10:56	115, ROBINWOOD DR SW	FORT WALTON BEACH	11:25	Hurlburt Field Clinic:113, LIELM	HURLBURT FIELD	4.57
09-20-2017	L Wardlaw, Joanne	1	WC	13:15	Hurlburt Field Clinic:113, LIELM	HURLBURT FIELD	13:48	115, ROBINWOOD DR SW	FORT WALTON BEACH	4.57
09-23-2017	L Wardlaw, Joanne	1	WC	9:45	115, ROBINWOOD DR SW	FORT WALTON BEACH	10:05	2, EGLIN PKWY SE	FORT WALTON BEACH	1.18
09-23-2017	L Wardlaw, Joanne	1	WC	10:45	2, EGLIN PKWY SE	FORT WALTON BEACH	11:00	115, ROBINWOOD DR SW	FORT WALTON BEACH	1.18
09-25-2017	L Wardlaw, Joanne	1	WC	10:31	115, ROBINWOOD DR SW	FORT WALTON BEACH	10:48	AC Moore:411, MARY ESTHER C	FORT WALTON BEACH	2.71
09-25-2017	L Wardlaw, Joanne	1	WC	14:11	AC Moore:411, MARY ESTHER C	FORT WALTON BEACH	14:20	115, ROBINWOOD DR SW	FORT WALTON BEACH	2.71
09-27-2017	L Wardlaw, Joanne	1	WC	10:37	115, ROBINWOOD DR SW	FORT WALTON BEACH	10:59	745, N BEAL PKWY	FORT WALTON BEACH	3.51

Date	Name	Cost	Mode	Pick Up Time	Origin Address	Origin City	Drop Off Time	Destination Address	Destination City	Miles
09-27-2017	Wardlaw, Joanne	1	WC	12:45	745, N BEAL PKWY	FORT WALTON BEACH	13:10	115, ROBINWOOD DR SW	FORT WALTON BEACH	3.51
09-28-2017	Wardlaw, Joanne	1	WC	12:00	115, ROBINWOOD DR SW	FORT WALTON BEACH	12:15	Okaloosa County Property Appraiser	SHALIMAR	1.29
09-28-2017	Wardlaw, Joanne	1	WC	15:32	Okaloosa County Property Appraiser	SHALIMAR	16:01	115, ROBINWOOD DR SW	FORT WALTON BEACH	1.29
09-22-2017	Welborn, William	1	WC	9:15	222, HAWTHORNE CIR	FORT WALTON BEACH	9:30	Psychiatric Associates:235, CAR	FORT WALTON BEACH	2.63
09-05-2017	Welch, Judy	1	WC	12:15	744, 2ND AVE	FORT WALTON BEACH	12:32	Decotis Anthony MD:131, BEAL	FORT WALTON BEACH	2
09-05-2017	Welch, Judy	1	WC	14:32	Decotis Anthony MD:131, BEAL	FORT WALTON BEACH	14:53	744, 2ND AVE	FORT WALTON BEACH	2
09-20-2017	Welch, Judy	1	WC	11:35	744, 2ND AVE	FORT WALTON BEACH	12:22	CV Kruger MD:1299, INDUSTRIA	CRESTVIEW	25.99
09-20-2017	Welch, Judy	1	WC	14:15	CV Kruger MD:1299, INDUSTRIA	CRESTVIEW	15:06	744, 2ND AVE	FORT WALTON BEACH	25.99
09-27-2017	Welch, Judy	1	WC	14:27	744, 2ND AVE	FORT WALTON BEACH	14:55	Renalus Center For Kidney Care	FORT WALTON BEACH	3.86
09-27-2017	Welch, Judy	1	WC	17:04	Renalus Center For Kidney Care	FORT WALTON BEACH	17:26	744, 2ND AVE	FORT WALTON BEACH	3.86
09-20-2017	Whalen, Keiko	1	WC	10:00	Westwood Nursing Home:1001	FORT WALTON BEACH	10:23	Brothers Anthony MD:341, RAC	FORT WALTON BEACH	0.49
09-20-2017	Whalen, Keiko	1	WC	11:59	Brothers Anthony MD:341, RAC	FORT WALTON BEACH	12:19	Westwood Nursing Home:1001	FORT WALTON BEACH	0.49
09-21-2017	White, Sian	1	WC	10:40	Destin Health & Rehab Center:	DESTIN	11:27	Bridgeway Center (FWB):137, H	FORT WALTON BEACH	9.23
09-21-2017	White, Sian	1	WC	13:31	Bridgeway Center (FWB):137, H	FORT WALTON BEACH	14:05	Destin Health & Rehab Center:	DESTIN	9.23
09-05-2017	Williams, Carl	1	WC	13:31	202, ELAINE AVE NW	FORT WALTON BEACH	14:02	FWBMC Physical Therapy:928, I	FORT WALTON BEACH	2.93
09-05-2017	Williams, Carl	1	WC	16:34	FWBMC Physical Therapy:928, I	FORT WALTON BEACH	17:42	202, ELAINE AVE NW	FORT WALTON BEACH	2.93
09-07-2017	Williams, Carl	1	WC	13:05	202, ELAINE AVE NW	FORT WALTON BEACH	13:56	FWBMC Physical Therapy:928, I	FORT WALTON BEACH	2.93
09-07-2017	Williams, Carl	1	WC	15:39	FWBMC Physical Therapy:928, I	FORT WALTON BEACH	16:11	202, ELAINE AVE NW	FORT WALTON BEACH	2.93
09-12-2017	Williams, Carl	1	WC	13:29	202, ELAINE AVE NW	FORT WALTON BEACH	13:55	FWBMC Physical Therapy:928, I	FORT WALTON BEACH	2.93
09-12-2017	Williams, Carl	1	WC	15:45	FWBMC Physical Therapy:928, I	FORT WALTON BEACH	16:37	202, ELAINE AVE NW	FORT WALTON BEACH	2.93
09-14-2017	Williams, Carl	1	WC	13:22	202, ELAINE AVE NW	FORT WALTON BEACH	14:07	FWBMC Physical Therapy:928, I	FORT WALTON BEACH	2.93
09-14-2017	Williams, Carl	1	WC	17:08	FWBMC Physical Therapy:928, I	FORT WALTON BEACH	17:26	202, ELAINE AVE NW	FORT WALTON BEACH	2.93
09-19-2017	Williams, Carl	1	WC	11:53	202, ELAINE AVE NW	FORT WALTON BEACH	12:14	FWBMC Physical Therapy:928, I	FORT WALTON BEACH	2.93
09-19-2017	Williams, Carl	1	WC	14:24	FWBMC Physical Therapy:928, I	FORT WALTON BEACH	14:51	202, ELAINE AVE NW	FORT WALTON BEACH	2.93
09-21-2017	Williams, Carl	1	WC	12:24	202, ELAINE AVE NW	FORT WALTON BEACH	12:50	FWBMC Physical Therapy:928, I	FORT WALTON BEACH	2.93
09-21-2017	Williams, Carl	1	WC	14:52	FWBMC Physical Therapy:928, I	FORT WALTON BEACH	15:40	202, ELAINE AVE NW	FORT WALTON BEACH	2.93
09-22-2017	Williams, Carl	1	WC	9:50	202, ELAINE AVE NW	FORT WALTON BEACH	10:27	VA Clinic (Eglin AFB):100, VETE	EGLIN AFB	7.98
09-22-2017	Williams, Carl	1	WC	12:10	VA Clinic (Eglin AFB):100, VETE	EGLIN AFB	12:53	202, ELAINE AVE NW	FORT WALTON BEACH	7.98
09-25-2017	Williams, Carl	1	WC	12:31	202, ELAINE AVE NW	FORT WALTON BEACH	13:10	VA Clinic (Eglin AFB):100, VETE	EGLIN AFB	7.98
09-25-2017	Williams, Carl	1	WC	13:47	VA Clinic (Eglin AFB):100, VETE	EGLIN AFB	14:28	202, ELAINE AVE NW	FORT WALTON BEACH	7.98
09-26-2017	Williams, Carl	1	WC	12:38	202, ELAINE AVE NW	FORT WALTON BEACH	13:02	FWBMC Physical Therapy:928, I	FORT WALTON BEACH	2.93
09-26-2017	Williams, Carl	1	WC	16:30	FWBMC Physical Therapy:928, I	FORT WALTON BEACH	16:50	202, ELAINE AVE NW	FORT WALTON BEACH	2.93
09-28-2017	Williams, Carl	1	WC	12:46	202, ELAINE AVE NW	FORT WALTON BEACH	13:23	Orthopedic Associates (FWB):1	FORT WALTON BEACH	2.86
09-28-2017	Williams, Carl	1	WC	15:06	Orthopedic Associates (FWB):1	FORT WALTON BEACH	15:25	202, ELAINE AVE NW	FORT WALTON BEACH	2.86
09-01-2017	Williams, Michael	1	WC	8:10	Destin Health & Rehab Center:	DESTIN	8:30	Wal-Mart (Destin):15017, EMEI	DESTIN	1.49
09-01-2017	Williams, Michael	1	WC	12:03	Wal-Mart (Destin):15017, EMEI	DESTIN	12:17	Destin Health & Rehab Center:	DESTIN	1.49
09-12-2017	Williams, Michael	1	WC	8:20	Destin Health & Rehab Center:	DESTIN	8:30	Wal-Mart (Destin):15017, EMEI	DESTIN	1.49
09-12-2017	Williams, Michael	1	WC	10:20	Wal-Mart (Destin):15017, EMEI	DESTIN	10:35	Destin Health & Rehab Center:	DESTIN	1.49
09-30-2017	Williams, Michael	1	WC	8:24	Destin Health & Rehab Center:	DESTIN	8:59	Wal-Mart (Destin):15017, EMEI	DESTIN	1.49
09-30-2017	Williams, Michael	1	WC	12:01	Wal-Mart (Destin):15017, EMEI	DESTIN	12:20	Destin Health & Rehab Center:	DESTIN	1.49
09-21-2017	Young, Ronald	1	WC	8:30	Manor at Bluewater Bay:1500,	NICEVILLE	9:00	Marshall/Tenholder (NV):554 D	NICEVILLE	8.32
09-21-2017	Young, Ronald	1	WC	10:45	Marshall/Tenholder (NV):554 D	NICEVILLE	11:13	Manor at Bluewater Bay:1500,	NICEVILLE	8.32
09-07-2017	Taylor, Charles	1	WC	17:36	928, MAR WALT DR	FORT WALTON BEACH	19:05	11, W LAKE CIR	MARY ESTHER	10.34
09-29-2017	Taylor, Charles	1	WC	14:50	Eglin Hospital:307, BOATNER RE	EGLIN AFB	15:39	11, W LAKE CIR	MARY ESTHER	15.66
09-29-2017	Taylor, Charles	1	WC	12:38	Eglin Base Exchange:1757, MEM	EGLIN AFB	12:55	Eglin Hospital:307, BOATNER RE	EGLIN AFB	1.96
09-19-2017	Clukey, Brenda	1	WC	7:55	1500, N WHITE POINT RD	NICEVILLE	8:35	San Destin Sacred Heart Compl	SANDESTIN	13.69
09-19-2017	Clukey, Brenda	1	WC	10:45	San Destin Sacred Heart Compl	SANDESTIN	11:18	1500, N WHITE POINT RD	NICEVILLE	13.69
09-05-2017	Cook, Tracy	1	WC	9:12	691, BRIAN CIR	MARY ESTHER	9:55	Gulf Breeze Dr Bear:1645, Nant	GULF BREEZE	22.6
09-05-2017	Cook, Tracy	1	WC	11:11	Gulf Breeze Dr Bear:1645, Nant	GULF BREEZE	11:50	691, BRIAN CIR	MARY ESTHER	22.6
09-22-2017	Cox, Janice	1	WC	11:45	230, GREGORY DR	MARY ESTHER	12:36	Miramar Royal Palm Grille:1096	MIRAMAR	20.59
09-22-2017	Cox, Janice	1	WC	15:23	Miramar Royal Palm Grille:1096	MIRAMAR	16:16	230, GREGORY DR	MARY ESTHER	20.59
09-02-2017	Lowe, Deloris	1	WC	5:28	Destin Health & Rehab Center:	DESTIN	5:57	San Destin Fresenius Sacred He	SANDESTIN	11.08
09-02-2017	Lowe, Deloris	1	WC	11:00	San Destin Fresenius Sacred He	SANDESTIN	11:36	Destin Health & Rehab Center:	DESTIN	11.08
09-05-2017	Lowe, Deloris	1	WC	5:00	Destin Health & Rehab Center:	DESTIN	5:39	San Destin Fresenius Sacred He	SANDESTIN	11.08
09-05-2017	Lowe, Deloris	1	WC	10:58	San Destin Fresenius Sacred He	SANDESTIN	11:35	Destin Health & Rehab Center:	DESTIN	11.08

Date	Name	Cost	Mode	Pick Up Time	Origin Address	Origin City	Drop Off Time	Destination Address	Destination City	Miles
09-07-2017	L Lowe,Deloris	1	WC	5:03	Destin Health & Rehab Center:	DESTIN	6:08	San Destin Fresenius Sacred He	SANDESTIN	11.08
09-07-2017	L Lowe,Deloris	1	WC	10:45	San Destin Fresenius Sacred He	SANDESTIN	11:29	Destin Health & Rehab Center:	DESTIN	11.08
09-09-2017	L Lowe,Deloris	1	WC	5:05	Destin Health & Rehab Center:	DESTIN	5:40	San Destin Fresenius Sacred He	SANDESTIN	11.08
09-09-2017	L Lowe,Deloris	1	WC	11:20	San Destin Fresenius Sacred He	SANDESTIN	12:23	Destin Health & Rehab Center:	DESTIN	11.08
09-12-2017	L Lowe,Deloris	1	WC	4:56	Destin Health & Rehab Center:	DESTIN	5:27	San Destin Fresenius Sacred He	SANDESTIN	11.08
09-12-2017	L Lowe,Deloris	1	WC	10:47	San Destin Fresenius Sacred He	SANDESTIN	11:28	Destin Health & Rehab Center:	DESTIN	11.08
09-14-2017	L Lowe,Deloris	1	WC	5:42	Destin Health & Rehab Center:	DESTIN	6:12	San Destin Fresenius Sacred He	SANDESTIN	11.08
09-14-2017	L Lowe,Deloris	1	WC	11:25	San Destin Fresenius Sacred He	SANDESTIN	11:52	Destin Health & Rehab Center:	DESTIN	11.08
09-16-2017	L Lowe,Deloris	1	WC	5:25	Destin Health & Rehab Center:	DESTIN	5:50	San Destin Fresenius Sacred He	SANDESTIN	11.08
09-16-2017	L Lowe,Deloris	1	WC	11:15	San Destin Fresenius Sacred He	SANDESTIN	11:48	Destin Health & Rehab Center:	DESTIN	11.08
09-19-2017	L Lowe,Deloris	1	WC	5:34	Destin Health & Rehab Center:	DESTIN	6:05	San Destin Fresenius Sacred He	SANDESTIN	11.08
09-19-2017	L Lowe,Deloris	1	WC	10:54	San Destin Fresenius Sacred He	SANDESTIN	11:45	Destin Health & Rehab Center:	DESTIN	11.08
09-23-2017	L Lowe,Deloris	1	WC	5:03	Destin Health & Rehab Center:	DESTIN	5:45	San Destin Fresenius Sacred He	SANDESTIN	11.08
09-23-2017	L Lowe,Deloris	1	WC	10:40	San Destin Fresenius Sacred He	SANDESTIN	11:27	Destin Health & Rehab Center:	DESTIN	11.08
09-26-2017	L Lowe,Deloris	1	WC	4:45	Destin Health & Rehab Center:	DESTIN	5:21	San Destin Fresenius Sacred He	SANDESTIN	11.08
09-26-2017	L Lowe,Deloris	1	WC	10:55	San Destin Fresenius Sacred He	SANDESTIN	11:37	Destin Health & Rehab Center:	DESTIN	11.08
09-28-2017	L Lowe,Deloris	1	WC	5:18	Destin Health & Rehab Center:	DESTIN	5:48	San Destin Fresenius Sacred He	SANDESTIN	11.08
09-28-2017	L Lowe,Deloris	1	WC	11:35	San Destin Fresenius Sacred He	SANDESTIN	12:30	Destin Health & Rehab Center:	DESTIN	11.08
09-30-2017	L Lowe,Deloris	1	WC	4:45	Destin Health & Rehab Center:	DESTIN	5:25	San Destin Fresenius Sacred He	SANDESTIN	11.08
09-30-2017	L Lowe,Deloris	1	WC	11:15	San Destin Fresenius Sacred He	SANDESTIN	12:25	Destin Health & Rehab Center:	DESTIN	11.08
09-25-2017	L Miller,Daniella	1	WC	5:45	3, EULA DR	NICEVILLE	7:10	Pensacola West Florida Hospita	PENSACOLA	45.21
09-25-2017	L Miller,Daniella	1	WC	11:50	Pensacola West Florida Hospita	PENSACOLA	14:44	3, EULA DR	NICEVILLE	45.21
09-02-2017	L Padovani,Miguel	1	WC	5:05	315, CYPRESS ST	DESTIN	6:04	Miramar Sacred Heart Medical C	Miramar	11.8
09-07-2017	L Padovani,Miguel	1	WC	5:19	315, CYPRESS ST	DESTIN	6:32	Miramar Sacred Heart Medical C	Miramar	11.8
09-13-2017	L Spurlock,Jeweldean	1	WC	9:09	122, SPRUCE ST	MARY ESTHER	9:39	Gulf Breeze Anita Westafer:338	Gulf Breeze	21.91
09-13-2017	L Spurlock,Jeweldean	1	WC	15:00	Gulf Breeze Anita Westafer:338	Gulf Breeze	15:40	122, SPRUCE ST	MARY ESTHER	21.91
09-14-2017	L Spurlock,Jeweldean	1	WC	7:05	122, SPRUCE ST	MARY ESTHER	8:26	Pensacola Sacred Heart Hospita	PENSACOLA	30.83
09-14-2017	L Spurlock,Jeweldean	1	WC	11:41	Pensacola Sacred Heart Hospita	PENSACOLA	12:55	122, SPRUCE ST	MARY ESTHER	30.83
09-15-2017	L Spurlock,Jeweldean	1	WC	8:55	122, SPRUCE ST	MARY ESTHER	9:39	Gulf Breeze Anita Westafer:338	Gulf Breeze	21.91
09-15-2017	L Spurlock,Jeweldean	1	WC	15:09	Gulf Breeze Anita Westafer:338	Gulf Breeze	15:42	122, SPRUCE ST	MARY ESTHER	21.91
09-18-2017	L Spurlock,Jeweldean	1	WC	8:59	122, SPRUCE ST	MARY ESTHER	9:33	Gulf Breeze Anita Westafer:338	Gulf Breeze	21.91
09-18-2017	L Spurlock,Jeweldean	1	WC	14:31	Gulf Breeze Anita Westafer:338	Gulf Breeze	15:27	122, SPRUCE ST	MARY ESTHER	21.91
09-19-2017	L Spurlock,Jeweldean	1	WC	13:01	122, SPRUCE ST	MARY ESTHER	14:02	Pensacola Rickoff Podiatry Bld:	PENSACOLA	27.28
09-19-2017	L Spurlock,Jeweldean	1	WC	16:44	Pensacola Rickoff Podiatry Bld:	PENSACOLA	17:44	122, SPRUCE ST	MARY ESTHER	27.28
09-20-2017	L Spurlock,Jeweldean	1	WC	9:19	122, SPRUCE ST	MARY ESTHER	9:56	Gulf Breeze Anita Westafer:338	Gulf Breeze	21.91
09-20-2017	L Spurlock,Jeweldean	1	WC	15:36	Gulf Breeze Anita Westafer:338	Gulf Breeze	16:15	122, SPRUCE ST	MARY ESTHER	21.91
09-22-2017	L Spurlock,Jeweldean	1	WC	9:18	122, SPRUCE ST	MARY ESTHER	9:50	Gulf Breeze Anita Westafer:338	Gulf Breeze	21.91
09-22-2017	L Spurlock,Jeweldean	1	WC	16:55	Gulf Breeze Anita Westafer:338	Gulf Breeze	17:28	122, SPRUCE ST	MARY ESTHER	21.91
09-25-2017	L Spurlock,Jeweldean	1	WC	9:09	122, SPRUCE ST	MARY ESTHER	9:45	Gulf Breeze Anita Westafer:338	Gulf Breeze	21.91
09-25-2017	L Spurlock,Jeweldean	1	WC	15:37	Gulf Breeze Anita Westafer:338	Gulf Breeze	16:07	122, SPRUCE ST	MARY ESTHER	21.91
09-27-2017	L Taylor,Charles	1	WC	11:45	11, W LAKE CIR	MARY ESTHER	13:10	Pensacola VA Clinic:790, VETER	PENSACOLA	32.08
09-27-2017	L Taylor,Charles	1	WC	16:16	Pensacola VA Clinic:790, VETER	PENSACOLA	18:15	11, W LAKE CIR	MARY ESTHER	32.08
09-13-2017	L Williams,Carl	1	WC	8:20	202, ELAINE AVE NW	FORT WALTON BEACH	10:13	Pensacola VA Clinic:790, VETER	PENSACOLA	39.49
09-13-2017	L Williams,Carl	1	WC	11:40	Pensacola VA Clinic:790, VETER	PENSACOLA	12:51	202, ELAINE AVE NW	FORT WALTON BEACH	39.49
09-27-2017	L Williams,Carl	1	WC	9:53	202, ELAINE AVE NW	FORT WALTON BEACH	11:38	Pensacola VA Clinic:790, VETER	PENSACOLA	39.49
09-27-2017	L Williams,Carl	1	WC	12:45	Pensacola VA Clinic:790, VETER	PENSACOLA	13:59	202, ELAINE AVE NW	FORT WALTON BEACH	39.49
09-18-2017	L Miller,Daniella	1	WC	6:30	3, EULA DR	NICEVILLE	7:00	Eglin AAFES:410, Wicker Cir	EGLIN AIR FORCE BASE	1.99
09-18-2017	L Miller,Daniella	1	WC	16:07	Eglin AAFES:410, Wicker Cir	EGLIN AIR FORCE BASE	16:48	3, EULA DR	NICEVILLE	1.99
09-19-2017	L Miller,Daniella	1	WC	6:35	3, EULA DR	NICEVILLE	7:20	Eglin AAFES:410, Wicker Cir	EGLIN AIR FORCE BASE	1.99
09-19-2017	L Miller,Daniella	1	WC	16:25	Eglin AAFES:410, Wicker Cir	EGLIN AIR FORCE BASE	16:54	3, EULA DR	NICEVILLE	1.99
09-20-2017	L Miller,Daniella	1	WC	6:30	3, EULA DR	NICEVILLE	7:25	Eglin AAFES:410, Wicker Cir	EGLIN AIR FORCE BASE	1.99
09-20-2017	L Miller,Daniella	1	WC	16:14	Eglin AAFES:410, Wicker Cir	EGLIN AIR FORCE BASE	16:27	3, EULA DR	NICEVILLE	1.99
09-21-2017	L Miller,Daniella	1	WC	6:43	3, EULA DR	NICEVILLE	7:30	Eglin AAFES:410, Wicker Cir	EGLIN AIR FORCE BASE	1.99
09-21-2017	L Miller,Daniella	1	WC	16:25	Eglin AAFES:410, Wicker Cir	EGLIN AIR FORCE BASE	16:51	3, EULA DR	NICEVILLE	1.99
09-22-2017	L Miller,Daniella	1	WC	6:30	3, EULA DR	NICEVILLE	7:00	Eglin AAFES:410, Wicker Cir	EGLIN AIR FORCE BASE	1.99

Date	Name	Cost	Mode	Pick Up Time	Origin Address	Origin City	Drop Off Time	Destination Address	Destination City	Miles
09-22-2017	I Miller,Daniella	1	WC	15:48	Eglin AAFES:410, Wicker Cir	EGLIN AIR FORCE BASE	16:24	3, EULA DR	NICEVILLE	1.99
09-26-2017	I Miller,Daniella	1	WC	6:32	3, EULA DR	NICEVILLE	7:47	Eglin AAFES:410, Wicker Cir	EGLIN AIR FORCE BASE	1.99
09-26-2017	I Miller,Daniella	1	WC	16:31	Eglin AAFES:410, Wicker Cir	EGLIN AIR FORCE BASE	16:59	3, EULA DR	NICEVILLE	1.99
09-27-2017	I Miller,Daniella	1	WC	6:30	3, EULA DR	NICEVILLE	6:59	Eglin AAFES:410, Wicker Cir	EGLIN AIR FORCE BASE	1.99
09-27-2017	I Miller,Daniella	1	WC	16:10	Eglin AAFES:410, Wicker Cir	EGLIN AIR FORCE BASE	16:40	3, EULA DR	NICEVILLE	1.99
09-28-2017	I Miller,Daniella	1	WC	6:47	3, EULA DR	NICEVILLE	7:35	Eglin AAFES:410, Wicker Cir	EGLIN AIR FORCE BASE	1.99
09-29-2017	I Miller,Daniella	1	WC	6:40	3, EULA DR	NICEVILLE	7:25	Eglin AAFES:410, Wicker Cir	EGLIN AIR FORCE BASE	1.99
09-29-2017	I Miller,Daniella	1	WC	15:56	Eglin AAFES:410, Wicker Cir	EGLIN AIR FORCE BASE	16:41	3, EULA DR	NICEVILLE	1.99
09-07-2017	I Nickerson,John	1	WC	8:00	1617, 26TH ST	NICEVILLE	8:34	Eglin Hospital:307, BOATNER RC	EGLIN AFB	8.95
09-07-2017	I Nickerson,John	1	WC	11:01	Eglin Hospital:307, BOATNER RC	EGLIN AFB	11:20	1617, 26TH ST	NICEVILLE	8.95
09-12-2017	I Taylor,Charles	1	WC	10:17	1000, Mar Walt Dr	FORT WALTON BEACH	10:56	Hurlburt Airmans Readiness Ct	HURLBURT FIELD	6.7
09-12-2017	I Taylor,Charles	1	WC	16:11	Hurlburt Airmans Readiness Ct	HURLBURT FIELD	16:23	11, W LAKE CIR	MARY ESTHER	4.5
09-13-2017	I Taylor,Charles	1	WC	7:15	11, W LAKE CIR	MARY ESTHER	8:05	Eglin Hospital:307, BOATNER RC	EGLIN AFB	15.66
09-13-2017	I Taylor,Charles	1	WC	9:40	Eglin Hospital:307, BOATNER RC	EGLIN AFB	10:23	Eglin Commissary:1511, MEMO	EGLIN AFB	2.08
09-13-2017	I Taylor,Charles	1	WC	12:11	Eglin Commissary:1511, MEMO	EGLIN AFB	12:58	11, W LAKE CIR	MARY ESTHER	17.74
09-18-2017	I Taylor,Charles	1	WC	7:40	11, W LAKE CIR	MARY ESTHER	8:07	1000, MAR WALT DR	FORT WALTON BEACH	10.44
09-18-2017	I Taylor,Charles	1	WC	9:58	1000, Mar Walt Dr	FORT WALTON BEACH	10:13	Hurlburt Airmans Readiness Ct	HURLBURT FIELD	6.7
09-29-2017	I Taylor,Charles	1	WC	8:15	11, W LAKE CIR	MARY ESTHER	9:00	Eglin Satellite Pharmacy:1760, I	EGLIN AFB	15.96
09-29-2017	I Wardlaw,Joanne	1	WC	11:33	115, ROBINWOOD DR SW	FORT WALTON BEACH	11:58	Hurlburt Field Clinic:113, LIELM,	HURLBURT FIELD	4.57
09-29-2017	I Wardlaw,Joanne	1	WC	14:10	Hurlburt Field Clinic:113, LIELM,	HURLBURT FIELD	14:56	115, ROBINWOOD DR SW	FORT WALTON BEACH	4.57
09-01-2017	I Wolfgang,Hugh	1	WC	6:45	345, ILLINOIS AVE	VALPARAISO	7:00	Eglin Applied Research Associat	EGLIN	2.28
09-01-2017	I Wolfgang,Hugh	1	WC	15:49	Eglin Applied Research Associat	EGLIN	16:00	345, ILLINOIS AVE	VALPARAISO	2.28
09-05-2017	I Wolfgang,Hugh	1	WC	6:15	345, ILLINOIS AVE	VALPARAISO	7:23	Eglin Applied Research Associat	EGLIN	2.28
09-05-2017	I Wolfgang,Hugh	1	WC	16:37	Eglin Applied Research Associat	EGLIN	17:09	345, ILLINOIS AVE	VALPARAISO	2.28
09-06-2017	I Wolfgang,Hugh	1	WC	6:40	345, ILLINOIS AVE	VALPARAISO	7:03	Eglin Applied Research Associat	EGLIN	2.28
09-06-2017	I Wolfgang,Hugh	1	WC	16:40	Eglin Applied Research Associat	EGLIN	17:11	345, ILLINOIS AVE	VALPARAISO	2.28
09-07-2017	I Wolfgang,Hugh	1	WC	7:10	345, ILLINOIS AVE	VALPARAISO	7:31	Eglin Applied Research Associat	EGLIN	2.28
09-07-2017	I Wolfgang,Hugh	1	WC	16:54	Eglin Applied Research Associat	EGLIN	17:15	345, ILLINOIS AVE	VALPARAISO	2.28
09-11-2017	I Wolfgang,Hugh	1	WC	6:33	345, ILLINOIS AVE	VALPARAISO	6:48	Eglin Applied Research Associat	EGLIN	2.28
09-11-2017	I Wolfgang,Hugh	1	WC	16:35	Eglin Applied Research Associat	EGLIN	17:06	345, ILLINOIS AVE	VALPARAISO	2.28
09-13-2017	I Wolfgang,Hugh	1	WC	6:30	345, ILLINOIS AVE	VALPARAISO	6:48	Eglin Applied Research Associat	EGLIN	2.28
09-13-2017	I Wolfgang,Hugh	1	WC	17:01	Eglin Applied Research Associat	EGLIN	18:20	345, ILLINOIS AVE	VALPARAISO	2.28
09-14-2017	I Wolfgang,Hugh	1	WC	6:50	345, ILLINOIS AVE	VALPARAISO	7:05	Eglin Applied Research Associat	EGLIN	2.28
09-14-2017	I Wolfgang,Hugh	1	WC	17:07	Eglin Applied Research Associat	EGLIN	17:22	345, ILLINOIS AVE	VALPARAISO	2.28
09-15-2017	I Wolfgang,Hugh	1	WC	6:30	345, ILLINOIS AVE	VALPARAISO	6:44	Eglin Applied Research Associat	EGLIN	2.28
09-15-2017	I Wolfgang,Hugh	1	WC	16:20	Eglin Applied Research Associat	EGLIN	16:33	345, ILLINOIS AVE	VALPARAISO	2.28
09-18-2017	I Wolfgang,Hugh	1	WC	6:45	345, ILLINOIS AVE	VALPARAISO	7:15	Eglin Applied Research Associat	EGLIN	2.28
09-18-2017	I Wolfgang,Hugh	1	WC	17:08	Eglin Applied Research Associat	EGLIN	17:20	345, ILLINOIS AVE	VALPARAISO	2.28
09-19-2017	I Wolfgang,Hugh	1	WC	6:50	345, ILLINOIS AVE	VALPARAISO	7:06	Eglin Applied Research Associat	EGLIN	2.28
09-19-2017	I Wolfgang,Hugh	1	WC	17:15	Eglin Applied Research Associat	EGLIN	17:29	345, ILLINOIS AVE	VALPARAISO	2.28
09-20-2017	I Wolfgang,Hugh	1	WC	6:55	345, ILLINOIS AVE	VALPARAISO	7:10	Eglin Applied Research Associat	EGLIN	2.28
09-20-2017	I Wolfgang,Hugh	1	WC	17:07	Eglin Applied Research Associat	EGLIN	17:20	345, ILLINOIS AVE	VALPARAISO	2.28
09-21-2017	I Wolfgang,Hugh	1	WC	7:04	345, ILLINOIS AVE	VALPARAISO	7:20	Eglin Applied Research Associat	EGLIN	2.28
09-21-2017	I Wolfgang,Hugh	1	WC	17:18	Eglin Applied Research Associat	EGLIN	17:34	345, ILLINOIS AVE	VALPARAISO	2.28
09-25-2017	I Wolfgang,Hugh	1	WC	6:50	345, ILLINOIS AVE	VALPARAISO	7:05	Eglin Applied Research Associat	EGLIN	2.28
09-25-2017	I Wolfgang,Hugh	1	WC	16:23	Eglin Applied Research Associat	EGLIN	17:09	345, ILLINOIS AVE	VALPARAISO	2.28
09-26-2017	I Wolfgang,Hugh	1	WC	7:17	345, ILLINOIS AVE	VALPARAISO	8:32	Eglin Applied Research Associat	EGLIN	2.28
09-26-2017	I Wolfgang,Hugh	1	WC	17:18	Eglin Applied Research Associat	EGLIN	17:31	345, ILLINOIS AVE	VALPARAISO	2.28
09-27-2017	I Wolfgang,Hugh	1	WC	7:02	345, ILLINOIS AVE	VALPARAISO	7:24	Eglin Applied Research Associat	EGLIN	2.28
09-27-2017	I Wolfgang,Hugh	1	WC	17:46	Eglin Applied Research Associat	EGLIN	17:57	345, ILLINOIS AVE	VALPARAISO	2.28
09-28-2017	I Wolfgang,Hugh	1	WC	7:05	345, ILLINOIS AVE	VALPARAISO	7:25	Eglin Applied Research Associat	EGLIN	2.28
09-28-2017	I Wolfgang,Hugh	1	WC	17:00	Eglin Applied Research Associat	EGLIN	17:15	345, ILLINOIS AVE	VALPARAISO	2.28
09-29-2017	I Wolfgang,Hugh	1	WC	6:55	345, ILLINOIS AVE	VALPARAISO	7:10	Eglin Applied Research Associat	EGLIN	2.28
09-29-2017	I Wolfgang,Hugh	1	WC	16:06	Eglin Applied Research Associat	EGLIN	16:22	345, ILLINOIS AVE	VALPARAISO	2.28
09-01-2017	I AtwellJr,George	1	WC	9:10	111, RED MAPLE WAY	NICEVILLE	9:25	Fresenius Medical Care (NV):43C	NICEVILLE	1.84

Date	Name	Cost	Mode	Pick Up Time	Origin Address	Origin City	Drop Off Time	Destination Address	Destination City	Miles
09-01-2017	L AtwellJr,George	1	WC	14:19	Fresenius Medical Care (NV):431	NICEVILLE	14:32	111, RED MAPLE WAY	NICEVILLE	1.84
09-04-2017	L AtwellJr,George	1	WC	10:01	111, RED MAPLE WAY	NICEVILLE	10:25	Fresenius Medical Care (NV):431	NICEVILLE	1.84
09-04-2017	L AtwellJr,George	1	WC	15:32	Fresenius Medical Care (NV):431	NICEVILLE	15:46	111, RED MAPLE WAY	NICEVILLE	1.84
09-06-2017	L AtwellJr,George	1	WC	9:59	111, RED MAPLE WAY	NICEVILLE	10:20	Fresenius Medical Care (NV):431	NICEVILLE	1.84
09-06-2017	L AtwellJr,George	1	WC	15:35	Fresenius Medical Care (NV):431	NICEVILLE	15:43	111, RED MAPLE WAY	NICEVILLE	1.84
09-08-2017	L AtwellJr,George	1	WC	10:38	111, RED MAPLE WAY	NICEVILLE	10:50	Fresenius Medical Care (NV):431	NICEVILLE	1.84
09-08-2017	L AtwellJr,George	1	WC	15:27	Fresenius Medical Care (NV):431	NICEVILLE	16:11	111, RED MAPLE WAY	NICEVILLE	1.84
09-10-2017	L AtwellJr,George	1	WC	10:52	111, RED MAPLE WAY	NICEVILLE	11:10	Fresenius Medical Care (NV):431	NICEVILLE	1.84
09-13-2017	L AtwellJr,George	1	WC	10:00	111, RED MAPLE WAY	NICEVILLE	10:19	Fresenius Medical Care (NV):431	NICEVILLE	1.84
09-13-2017	L AtwellJr,George	1	WC	16:22	Fresenius Medical Care (NV):431	NICEVILLE	16:44	111, RED MAPLE WAY	NICEVILLE	1.84
09-15-2017	L AtwellJr,George	1	WC	9:51	111, RED MAPLE WAY	NICEVILLE	10:06	Fresenius Medical Care (NV):431	NICEVILLE	1.84
09-15-2017	L AtwellJr,George	1	WC	15:32	Fresenius Medical Care (NV):431	NICEVILLE	16:00	111, RED MAPLE WAY	NICEVILLE	1.84
09-18-2017	L AtwellJr,George	1	WC	10:19	111, RED MAPLE WAY	NICEVILLE	10:35	Fresenius Medical Care (NV):431	NICEVILLE	1.84
09-18-2017	L AtwellJr,George	1	WC	15:18	Fresenius Medical Care (NV):431	NICEVILLE	15:56	111, RED MAPLE WAY	NICEVILLE	1.84
09-20-2017	L AtwellJr,George	1	WC	9:45	111, RED MAPLE WAY	NICEVILLE	10:20	Fresenius Medical Care (NV):431	NICEVILLE	1.84
09-20-2017	L AtwellJr,George	1	WC	15:31	Fresenius Medical Care (NV):431	NICEVILLE	15:53	111, RED MAPLE WAY	NICEVILLE	1.84
09-22-2017	L AtwellJr,George	1	WC	10:26	111, RED MAPLE WAY	NICEVILLE	10:43	Fresenius Medical Care (NV):431	NICEVILLE	1.84
09-22-2017	L AtwellJr,George	1	WC	15:38	Fresenius Medical Care (NV):431	NICEVILLE	15:59	111, RED MAPLE WAY	NICEVILLE	1.84
09-25-2017	L AtwellJr,George	1	WC	10:37	111, RED MAPLE WAY	NICEVILLE	10:45	Fresenius Medical Care (NV):431	NICEVILLE	1.84
09-25-2017	L AtwellJr,George	1	WC	15:37	Fresenius Medical Care (NV):431	NICEVILLE	15:56	111, RED MAPLE WAY	NICEVILLE	1.84
09-27-2017	L AtwellJr,George	1	WC	10:10	111, RED MAPLE WAY	NICEVILLE	10:20	Fresenius Medical Care (NV):431	NICEVILLE	1.84
09-27-2017	L AtwellJr,George	1	WC	15:57	Fresenius Medical Care (NV):431	NICEVILLE	16:23	111, RED MAPLE WAY	NICEVILLE	1.84
09-29-2017	L AtwellJr,George	1	WC	6:39	111, RED MAPLE WAY	NICEVILLE	6:58	Fresenius Medical Care (NV):431	NICEVILLE	1.84
09-29-2017	L AtwellJr,George	1	WC	12:18	Fresenius Medical Care (NV):431	NICEVILLE	12:34	111, RED MAPLE WAY	NICEVILLE	1.84
09-07-2017	L Ballew,Ramona	1	WC	6:01	Westwood Nursing Home:1001	FORT WALTON BEACH	6:10	Fresenius Medical Care FWB:92	FORT WALTON BEACH	0.18
09-07-2017	L Ballew,Ramona	1	WC	11:49	Fresenius Medical Care FWB:92	FORT WALTON BEACH	12:53	Westwood Nursing Home:1001	FORT WALTON BEACH	0.18
09-09-2017	L Ballew,Ramona	1	WC	6:00	Westwood Nursing Home:1001	FORT WALTON BEACH	6:09	Fresenius Medical Care FWB:92	FORT WALTON BEACH	0.18
09-09-2017	L Ballew,Ramona	1	WC	12:05	Fresenius Medical Care FWB:92	FORT WALTON BEACH	12:18	Westwood Nursing Home:1001	FORT WALTON BEACH	0.18
09-12-2017	L Ballew,Ramona	1	WC	5:45	Westwood Nursing Home:1001	FORT WALTON BEACH	5:58	Fresenius Medical Care FWB:92	FORT WALTON BEACH	0.18
09-12-2017	L Ballew,Ramona	1	WC	10:37	Fresenius Medical Care FWB:92	FORT WALTON BEACH	11:15	Westwood Nursing Home:1001	FORT WALTON BEACH	0.18
09-14-2017	L Ballew,Ramona	1	WC	5:53	Westwood Nursing Home:1001	FORT WALTON BEACH	6:08	Fresenius Medical Care FWB:92	FORT WALTON BEACH	0.18
09-14-2017	L Ballew,Ramona	1	WC	10:42	Fresenius Medical Care FWB:92	FORT WALTON BEACH	11:20	Westwood Nursing Home:1001	FORT WALTON BEACH	0.18
09-16-2017	L Ballew,Ramona	1	WC	6:12	Westwood Nursing Home:1001	FORT WALTON BEACH	6:22	Fresenius Medical Care FWB:92	FORT WALTON BEACH	0.18
09-16-2017	L Ballew,Ramona	1	WC	11:05	Fresenius Medical Care FWB:92	FORT WALTON BEACH	11:17	Westwood Nursing Home:1001	FORT WALTON BEACH	0.18
09-19-2017	L Ballew,Ramona	1	WC	6:43	Westwood Nursing Home:1001	FORT WALTON BEACH	6:49	Fresenius Medical Care FWB:92	FORT WALTON BEACH	0.18
09-19-2017	L Ballew,Ramona	1	WC	12:05	Fresenius Medical Care FWB:92	FORT WALTON BEACH	12:11	Westwood Nursing Home:1001	FORT WALTON BEACH	0.18
09-21-2017	L Ballew,Ramona	1	WC	5:59	Westwood Nursing Home:1001	FORT WALTON BEACH	6:08	Fresenius Medical Care FWB:92	FORT WALTON BEACH	0.18
09-21-2017	L Ballew,Ramona	1	WC	16:46	Fresenius Medical Care FWB:92	FORT WALTON BEACH	16:55	Westwood Nursing Home:1001	FORT WALTON BEACH	0.18
09-23-2017	L Ballew,Ramona	1	WC	6:40	Westwood Nursing Home:1001	FORT WALTON BEACH	6:51	Fresenius Medical Care FWB:92	FORT WALTON BEACH	0.18
09-23-2017	L Ballew,Ramona	1	WC	11:19	Fresenius Medical Care FWB:92	FORT WALTON BEACH	11:27	Westwood Nursing Home:1001	FORT WALTON BEACH	0.18
09-26-2017	L Ballew,Ramona	1	WC	6:06	Westwood Nursing Home:1001	FORT WALTON BEACH	6:15	Fresenius Medical Care FWB:92	FORT WALTON BEACH	0.18
09-26-2017	L Ballew,Ramona	1	WC	10:50	Fresenius Medical Care FWB:92	FORT WALTON BEACH	11:20	Westwood Nursing Home:1001	FORT WALTON BEACH	0.18
09-28-2017	L Ballew,Ramona	1	WC	5:56	Westwood Nursing Home:1001	FORT WALTON BEACH	6:07	Fresenius Medical Care FWB:92	FORT WALTON BEACH	0.18
09-28-2017	L Ballew,Ramona	1	WC	11:26	Fresenius Medical Care FWB:92	FORT WALTON BEACH	11:33	Westwood Nursing Home:1001	FORT WALTON BEACH	0.18
09-30-2017	L Ballew,Ramona	1	WC	6:14	Westwood Nursing Home:1001	FORT WALTON BEACH	6:20	Fresenius Medical Care FWB:92	FORT WALTON BEACH	0.18
09-30-2017	L Ballew,Ramona	1	WC	11:17	Fresenius Medical Care FWB:92	FORT WALTON BEACH	11:33	Westwood Nursing Home:1001	FORT WALTON BEACH	0.18
09-01-2017	L Bauchwitz,Pamela	1	WC	7:38	406, SHERRY CIR NW	FORT WALTON BEACH	7:59	Horizon's (FWB):123, TRUXTON	FORT WALTON BEACH	3.02
09-01-2017	L Bauchwitz,Pamela	1	WC	17:15	Horizon's (FWB):123, TRUXTON	FORT WALTON BEACH	17:52	406, SHERRY CIR NW	FORT WALTON BEACH	3.02
09-06-2017	L Bauchwitz,Pamela	1	WC	7:31	406, SHERRY CIR NW	FORT WALTON BEACH	7:53	Horizon's (FWB):123, TRUXTON	FORT WALTON BEACH	3.02
09-06-2017	L Bauchwitz,Pamela	1	WC	17:14	Horizon's (FWB):123, TRUXTON	FORT WALTON BEACH	17:29	406, SHERRY CIR NW	FORT WALTON BEACH	3.02
09-08-2017	L Bauchwitz,Pamela	1	WC	8:05	406, SHERRY CIR NW	FORT WALTON BEACH	8:22	Horizon's (FWB):123, TRUXTON	FORT WALTON BEACH	3.02
09-08-2017	L Bauchwitz,Pamela	1	WC	16:56	Horizon's (FWB):123, TRUXTON	FORT WALTON BEACH	17:28	406, SHERRY CIR NW	FORT WALTON BEACH	3.02
09-13-2017	L Bauchwitz,Pamela	1	WC	7:29	406, SHERRY CIR NW	FORT WALTON BEACH	7:43	Horizon's (FWB):123, TRUXTON	FORT WALTON BEACH	3.02
09-13-2017	L Bauchwitz,Pamela	1	WC	17:13	Horizon's (FWB):123, TRUXTON	FORT WALTON BEACH	17:31	406, SHERRY CIR NW	FORT WALTON BEACH	3.02
09-15-2017	L Bauchwitz,Pamela	1	WC	7:11	406, SHERRY CIR NW	FORT WALTON BEACH	7:58	Horizon's (FWB):123, TRUXTON	FORT WALTON BEACH	3.02

Date	Name	Cost	Mode	Pick Up Time	Origin Address	Origin City	Drop Off Time	Destination Address	Destination City	Miles
09-15-2017	I Bauchwitz,Pamela	1	WC	17:27	Horizon's (FWB):123, TRUXTON	FORT WALTON BEACH	17:50	406, SHERRY CIR NW	FORT WALTON BEACH	3.02
09-18-2017	I Bauchwitz,Pamela	1	WC	7:02	406, SHERRY CIR NW	FORT WALTON BEACH	8:05	Horizon's (FWB):123, TRUXTON	FORT WALTON BEACH	3.02
09-18-2017	I Bauchwitz,Pamela	1	WC	17:25	Horizon's (FWB):123, TRUXTON	FORT WALTON BEACH	17:38	406, SHERRY CIR NW	FORT WALTON BEACH	3.02
09-20-2017	I Bauchwitz,Pamela	1	WC	7:20	406, SHERRY CIR NW	FORT WALTON BEACH	7:39	Horizon's (FWB):123, TRUXTON	FORT WALTON BEACH	3.02
09-20-2017	I Bauchwitz,Pamela	1	WC	17:43	Horizon's (FWB):123, TRUXTON	FORT WALTON BEACH	18:07	406, SHERRY CIR NW	FORT WALTON BEACH	3.02
09-27-2017	I Bauchwitz,Pamela	1	WC	7:40	406, SHERRY CIR NW	FORT WALTON BEACH	8:10	Horizon's (FWB):123, TRUXTON	FORT WALTON BEACH	3.02
09-29-2017	I Bauchwitz,Pamela	1	WC	7:19	406, SHERRY CIR NW	FORT WALTON BEACH	8:17	Horizon's (FWB):123, TRUXTON	FORT WALTON BEACH	3.02
09-29-2017	I Bauchwitz,Pamela	1	WC	17:00	Horizon's (FWB):123, TRUXTON	FORT WALTON BEACH	17:12	406, SHERRY CIR NW	FORT WALTON BEACH	3.02
09-01-2017	I Biondo, Karen	1	WC	6:30	156, ALDER AVE SE	FORT WALTON BEACH	6:52	546, MARY ESTHER CUTOFF	FORT WALTON BEACH	4.2
09-01-2017	I Biondo, Karen	1	WC	16:15	546, MARY ESTHER CUTOFF	FORT WALTON BEACH	16:40	156, ALDER AVE SE	FORT WALTON BEACH	4.2
09-02-2017	I Biondo, Karen	1	WC	7:13	156, ALDER AVE SE	FORT WALTON BEACH	7:27	546, MARY ESTHER CUTOFF	FORT WALTON BEACH	4.2
09-04-2017	I Biondo, Karen	1	WC	6:19	156, ALDER AVE SE	FORT WALTON BEACH	7:01	546, MARY ESTHER CUTOFF	FORT WALTON BEACH	4.2
09-05-2017	I Biondo, Karen	1	WC	6:50	156, ALDER AVE SE	FORT WALTON BEACH	7:10	546, MARY ESTHER CUTOFF	FORT WALTON BEACH	4.2
09-05-2017	I Biondo, Karen	1	WC	16:37	546, MARY ESTHER CUTOFF	FORT WALTON BEACH	17:00	156, ALDER AVE SE	FORT WALTON BEACH	4.2
09-08-2017	I Biondo, Karen	1	WC	6:55	156, ALDER AVE SE	FORT WALTON BEACH	7:25	546, MARY ESTHER CUTOFF	FORT WALTON BEACH	4.2
09-08-2017	I Biondo, Karen	1	WC	16:34	546, MARY ESTHER CUTOFF	FORT WALTON BEACH	17:13	156, ALDER AVE SE	FORT WALTON BEACH	4.2
09-09-2017	I Biondo, Karen	1	WC	6:44	156, ALDER AVE SE	FORT WALTON BEACH	7:02	546, MARY ESTHER CUTOFF	FORT WALTON BEACH	4.2
09-09-2017	I Biondo, Karen	1	WC	16:25	546, MARY ESTHER CUTOFF	FORT WALTON BEACH	16:46	156, ALDER AVE SE	FORT WALTON BEACH	4.2
09-11-2017	I Biondo, Karen	1	WC	6:29	156, ALDER AVE SE	FORT WALTON BEACH	6:49	546, MARY ESTHER CUTOFF	FORT WALTON BEACH	4.2
09-11-2017	I Biondo, Karen	1	WC	15:30	546, MARY ESTHER CUTOFF	FORT WALTON BEACH	15:50	156, ALDER AVE SE	FORT WALTON BEACH	4.2
09-12-2017	I Biondo, Karen	1	WC	6:43	156, ALDER AVE SE	FORT WALTON BEACH	7:11	546, MARY ESTHER CUTOFF	FORT WALTON BEACH	4.2
09-12-2017	I Biondo, Karen	1	WC	16:43	546, MARY ESTHER CUTOFF	FORT WALTON BEACH	17:09	156, ALDER AVE SE	FORT WALTON BEACH	4.2
09-15-2017	I Biondo, Karen	1	WC	6:41	156, ALDER AVE SE	FORT WALTON BEACH	7:00	546, MARY ESTHER CUTOFF	FORT WALTON BEACH	4.2
09-15-2017	I Biondo, Karen	1	WC	16:05	546, MARY ESTHER CUTOFF	FORT WALTON BEACH	16:27	156, ALDER AVE SE	FORT WALTON BEACH	4.2
09-16-2017	I Biondo, Karen	1	WC	7:02	156, ALDER AVE SE	FORT WALTON BEACH	7:24	546, MARY ESTHER CUTOFF	FORT WALTON BEACH	4.2
09-18-2017	I Biondo, Karen	1	WC	6:37	156, ALDER AVE SE	FORT WALTON BEACH	6:58	546, MARY ESTHER CUTOFF	FORT WALTON BEACH	4.2
09-18-2017	I Biondo, Karen	1	WC	15:58	546, MARY ESTHER CUTOFF	FORT WALTON BEACH	17:20	156, ALDER AVE SE	FORT WALTON BEACH	4.2
09-19-2017	I Biondo, Karen	1	WC	6:55	156, ALDER AVE SE	FORT WALTON BEACH	7:26	546, MARY ESTHER CUTOFF	FORT WALTON BEACH	4.2
09-19-2017	I Biondo, Karen	1	WC	17:08	546, MARY ESTHER CUTOFF	FORT WALTON BEACH	17:52	156, ALDER AVE SE	FORT WALTON BEACH	4.2
09-22-2017	I Biondo, Karen	1	WC	6:45	156, ALDER AVE SE	FORT WALTON BEACH	7:06	546, MARY ESTHER CUTOFF	FORT WALTON BEACH	4.2
09-22-2017	I Biondo, Karen	1	WC	17:03	546, MARY ESTHER CUTOFF	FORT WALTON BEACH	17:22	156, ALDER AVE SE	FORT WALTON BEACH	4.2
09-23-2017	I Biondo, Karen	1	WC	6:40	156, ALDER AVE SE	FORT WALTON BEACH	6:55	546, MARY ESTHER CUTOFF	FORT WALTON BEACH	4.2
09-23-2017	I Biondo, Karen	1	WC	16:10	546, MARY ESTHER CUTOFF	FORT WALTON BEACH	16:25	156, ALDER AVE SE	FORT WALTON BEACH	4.2
09-25-2017	I Biondo, Karen	1	WC	6:29	156, ALDER AVE SE	FORT WALTON BEACH	6:46	546, MARY ESTHER CUTOFF	FORT WALTON BEACH	4.2
09-25-2017	I Biondo, Karen	1	WC	16:25	546, MARY ESTHER CUTOFF	FORT WALTON BEACH	16:47	156, ALDER AVE SE	FORT WALTON BEACH	4.2
09-26-2017	I Biondo, Karen	1	WC	6:45	156, ALDER AVE SE	FORT WALTON BEACH	7:07	546, MARY ESTHER CUTOFF	FORT WALTON BEACH	4.2
09-29-2017	I Biondo, Karen	1	WC	6:36	156, ALDER AVE SE	FORT WALTON BEACH	7:03	546, MARY ESTHER CUTOFF	FORT WALTON BEACH	4.2
09-29-2017	I Biondo, Karen	1	WC	16:19	546, MARY ESTHER CUTOFF	FORT WALTON BEACH	16:35	156, ALDER AVE SE	FORT WALTON BEACH	4.2
09-30-2017	I Biondo, Karen	1	WC	6:45	156, ALDER AVE SE	FORT WALTON BEACH	7:11	546, MARY ESTHER CUTOFF	FORT WALTON BEACH	4.2
09-30-2017	I Biondo, Karen	1	WC	16:36	546, MARY ESTHER CUTOFF	FORT WALTON BEACH	16:49	156, ALDER AVE SE	FORT WALTON BEACH	4.2
09-01-2017	I Burns, Cynthia	1	WC	9:02	501, CHINA S CV	FORT WALTON BEACH	9:23	99, EGLIN PKWY NE	FORT WALTON BEACH	5.64
09-01-2017	I Burns, Cynthia	1	WC	10:26	99, EGLIN PKWY NE	FORT WALTON BEACH	10:46	Northwest FL Blood Center:405,	FORT WALTON BEACH	2.14
09-01-2017	I Burns, Cynthia	1	WC	12:38	Northwest FL Blood Center:405,	FORT WALTON BEACH	12:53	501, CHINA COVE	FORT WALTON BEACH	4.16
09-04-2017	I Burns, Cynthia	1	WC	8:40	501, CHINA S CV	FORT WALTON BEACH	8:58	99, EGLIN PKWY NE	FORT WALTON BEACH	5.64
09-04-2017	I Burns, Cynthia	1	WC	10:03	Uptown Station:99, EGLIN PKW	FORT WALTON BEACH	10:22	501, CHINA S CV	FORT WALTON BEACH	5.64
09-06-2017	I Burns, Cynthia	1	WC	9:25	501, CHINA S CV	FORT WALTON BEACH	10:08	The Anchor FWB:101, 1ST ST SE	FORT WALTON BEACH	6.39
09-06-2017	I Burns, Cynthia	1	WC	12:14	The Anchor FWB:101, 1ST ST SE	FORT WALTON BEACH	12:35	501, CHINA S CV	FORT WALTON BEACH	6.39
09-08-2017	I Burns, Cynthia	1	WC	8:02	501, CHINA S CV	FORT WALTON BEACH	8:28	99, EGLIN PKWY NE	FORT WALTON BEACH	5.64
09-08-2017	I Burns, Cynthia	1	WC	10:37	99, EGLIN PKWY NE	FORT WALTON BEACH	11:01	501, CHINA S CV	FORT WALTON BEACH	5.64
09-11-2017	I Burns, Cynthia	1	WC	10:30	Uptown Station:99, EGLIN PKW	FORT WALTON BEACH	10:33	501, CHINA S CV	FORT WALTON BEACH	5.64
09-13-2017	I Burns, Cynthia	1	WC	8:59	501, CHINA S CV	FORT WALTON BEACH	9:37	The Anchor FWB:101, 1ST ST SE	FORT WALTON BEACH	6.39
09-13-2017	I Burns, Cynthia	1	WC	11:45	The Anchor FWB:101, 1ST ST SE	FORT WALTON BEACH	11:58	Wal-Mart (FWB):748, N BEAL PI	FORT WALTON BEACH	4.26
09-15-2017	I Burns, Cynthia	1	WC	9:03	501, CHINA S CV	FORT WALTON BEACH	10:53	99, EGLIN PKWY NE	FORT WALTON BEACH	5.64
09-15-2017	I Burns, Cynthia	1	WC	10:25	99, EGLIN PKWY NE	FORT WALTON BEACH	10:52	501, CHINA S CV	FORT WALTON BEACH	5.64
09-18-2017	I Burns, Cynthia	1	WC	8:35	501, CHINA S CV	FORT WALTON BEACH	8:55	99, EGLIN PKWY NE	FORT WALTON BEACH	5.64

Date	Name	Cost	Mode	Pick Up Time	Origin Address	Origin City	Drop Off Time	Destination Address	Destination City	Miles
09-18-2017	L Burns,Cynthia	1	WC	10:10	Uptown Station:99, EGLIN PKW	FORT WALTON BEACH	10:36	501, CHINA S CV	FORT WALTON BEACH	5.64
09-20-2017	L Burns,Cynthia	1	WC	9:04	501, CHINA S CV	FORT WALTON BEACH	9:48	The Anchor FWB:101, 1ST ST SE	FORT WALTON BEACH	6.39
09-20-2017	L Burns,Cynthia	1	WC	11:55	The Anchor FWB:101, 1ST ST SE	FORT WALTON BEACH	12:51	501, CHINA S CV	FORT WALTON BEACH	6.39
09-22-2017	L Burns,Cynthia	1	WC	8:30	501, CHINA S CV	FORT WALTON BEACH	9:00	99, EGLIN PKWY NE	FORT WALTON BEACH	5.64
09-22-2017	L Burns,Cynthia	1	WC	10:34	99, EGLIN PKWY NE	FORT WALTON BEACH	11:08	501, CHINA S CV	FORT WALTON BEACH	5.64
09-25-2017	L Burns,Cynthia	1	WC	8:34	501, CHINA S CV	FORT WALTON BEACH	9:05	99, EGLIN PKWY NE	FORT WALTON BEACH	5.64
09-25-2017	L Burns,Cynthia	1	WC	10:17	Uptown Station:99, EGLIN PKW	FORT WALTON BEACH	11:09	501, CHINA S CV	FORT WALTON BEACH	5.64
09-27-2017	L Burns,Cynthia	1	WC	8:30	501, CHINA S CV	FORT WALTON BEACH	9:24	The Anchor FWB:101, 1ST ST SE	FORT WALTON BEACH	6.39
09-27-2017	L Burns,Cynthia	1	WC	12:06	The Anchor FWB:101, 1ST ST SE	FORT WALTON BEACH	12:29	501, CHINA S CV	FORT WALTON BEACH	6.39
09-29-2017	L Burns,Cynthia	1	WC	8:32	501, CHINA S CV	FORT WALTON BEACH	9:06	99, EGLIN PKWY NE	FORT WALTON BEACH	5.64
09-29-2017	L Burns,Cynthia	1	WC	10:31	99, EGLIN PKWY NE	FORT WALTON BEACH	10:51	501, CHINA S CV	FORT WALTON BEACH	5.64
09-04-2017	L Gipson,Elijah	1	WC	9:58	1871, HEARTLAND DR	FORT WALTON BEACH	10:22	Fresenius Medical Care FWB:92	FORT WALTON BEACH	1.84
09-04-2017	L Gipson,Elijah	1	WC	17:26	Fresenius Medical Care FWB:92	FORT WALTON BEACH	18:25	1871, HEARTLAND DR	FORT WALTON BEACH	1.84
09-06-2017	L Gipson,Elijah	1	WC	10:46	1871, HEARTLAND DR	FORT WALTON BEACH	11:03	Fresenius Medical Care FWB:92	FORT WALTON BEACH	1.84
09-06-2017	L Gipson,Elijah	1	WC	17:30	Fresenius Medical Care FWB:92	FORT WALTON BEACH	18:21	1871, HEARTLAND DR	FORT WALTON BEACH	1.84
09-08-2017	L Gipson,Elijah	1	WC	11:05	1871, HEARTLAND DR	FORT WALTON BEACH	11:35	Fresenius Medical Care FWB:92	FORT WALTON BEACH	1.84
09-02-2017	L Green,Ernest	1	WC	11:55	242, ECHO CIR	FORT WALTON BEACH	12:20	Fresenius Medical Care FWB:92	FORT WALTON BEACH	3.12
09-05-2017	L Green,Ernest	1	WC	12:06	242, ECHO CIR	FORT WALTON BEACH	12:28	Fresenius Medical Care FWB:92	FORT WALTON BEACH	3.12
09-05-2017	L Green,Ernest	1	WC	17:04	Fresenius Medical Care FWB:92	FORT WALTON BEACH	17:40	242, ECHO CIR	FORT WALTON BEACH	3.12
09-07-2017	L Green,Ernest	1	WC	11:40	242, ECHO CIR	FORT WALTON BEACH	12:06	Fresenius Medical Care FWB:92	FORT WALTON BEACH	3.12
09-12-2017	L Green,Ernest	1	WC	11:46	242, ECHO CIR	FORT WALTON BEACH	12:25	Fresenius Medical Care FWB:92	FORT WALTON BEACH	3.12
09-14-2017	L Green,Ernest	1	WC	11:50	242, ECHO CIR	FORT WALTON BEACH	12:15	Fresenius Medical Care FWB:92	FORT WALTON BEACH	3.12
09-16-2017	L Green,Ernest	1	WC	12:09	242, ECHO CIR	FORT WALTON BEACH	12:30	Fresenius Medical Care FWB:92	FORT WALTON BEACH	3.12
09-16-2017	L Green,Ernest	1	WC	17:50	Fresenius Medical Care FWB:92	FORT WALTON BEACH	18:24	242, ECHO CIR	FORT WALTON BEACH	3.12
09-29-2017	L Green,Ernest	1	WC	10:25	242, ECHO CIR	FORT WALTON BEACH	11:19	Fresenius Medical Care FWB:92	FORT WALTON BEACH	3.12
09-29-2017	L Green,Ernest	1	WC	15:36	Fresenius Medical Care FWB:92	FORT WALTON BEACH	16:05	242, ECHO CIR	FORT WALTON BEACH	3.12
09-01-2017	L Horton,Charles	1	WC	9:08	Ft Walton Beach Rehabilitation	FORT WALTON BEACH	9:30	Fresenius Medical Care FWB:92	FORT WALTON BEACH	0.94
09-01-2017	L Horton,Charles	1	WC	14:16	Fresenius Medical Care FWB:92	FORT WALTON BEACH	15:10	Ft Walton Beach Rehabilitation	FORT WALTON BEACH	0.94
09-04-2017	L Horton,Charles	1	WC	8:57	Ft Walton Beach Rehabilitation	FORT WALTON BEACH	9:20	Fresenius Medical Care FWB:92	FORT WALTON BEACH	0.94
09-04-2017	L Horton,Charles	1	WC	14:06	Fresenius Medical Care FWB:92	FORT WALTON BEACH	14:38	Ft Walton Beach Rehabilitation	FORT WALTON BEACH	0.94
09-06-2017	L Horton,Charles	1	WC	8:47	Ft Walton Beach Rehabilitation	FORT WALTON BEACH	9:34	Fresenius Medical Care FWB:92	FORT WALTON BEACH	0.94
09-06-2017	L Horton,Charles	1	WC	14:20	Fresenius Medical Care FWB:92	FORT WALTON BEACH	14:50	Ft Walton Beach Rehabilitation	FORT WALTON BEACH	0.94
09-08-2017	L Horton,Charles	1	WC	8:49	Ft Walton Beach Rehabilitation	FORT WALTON BEACH	9:07	Fresenius Medical Care FWB:92	FORT WALTON BEACH	0.94
09-08-2017	L Horton,Charles	1	WC	15:02	Fresenius Medical Care FWB:92	FORT WALTON BEACH	15:16	Ft Walton Beach Rehabilitation	FORT WALTON BEACH	0.94
09-10-2017	L Horton,Charles	1	WC	9:22	Ft Walton Beach Rehabilitation	FORT WALTON BEACH	9:41	Fresenius Medical Care FWB:92	FORT WALTON BEACH	0.94
09-10-2017	L Horton,Charles	1	WC	14:05	Fresenius Medical Care FWB:92	FORT WALTON BEACH	14:22	Ft Walton Beach Rehabilitation	FORT WALTON BEACH	0.94
09-13-2017	L Horton,Charles	1	WC	9:10	Ft Walton Beach Rehabilitation	FORT WALTON BEACH	9:20	Fresenius Medical Care FWB:92	FORT WALTON BEACH	0.94
09-13-2017	L Horton,Charles	1	WC	15:04	Fresenius Medical Care FWB:92	FORT WALTON BEACH	15:16	Ft Walton Beach Rehabilitation	FORT WALTON BEACH	0.94
09-15-2017	L Horton,Charles	1	WC	9:13	Ft Walton Beach Rehabilitation	FORT WALTON BEACH	9:38	Fresenius Medical Care FWB:92	FORT WALTON BEACH	0.94
09-15-2017	L Horton,Charles	1	WC	14:55	Fresenius Medical Care FWB:92	FORT WALTON BEACH	15:16	Ft Walton Beach Rehabilitation	FORT WALTON BEACH	0.94
09-18-2017	L Horton,Charles	1	WC	9:08	Ft Walton Beach Rehabilitation	FORT WALTON BEACH	9:41	Fresenius Medical Care FWB:92	FORT WALTON BEACH	0.94
09-20-2017	L Horton,Charles	1	WC	9:16	Ft Walton Beach Rehabilitation	FORT WALTON BEACH	9:29	Fresenius Medical Care FWB:92	FORT WALTON BEACH	0.94
09-27-2017	L Johnston,William	0	WC	8:42	Ft Walton Beach Rehabilitation	FORT WALTON BEACH	9:04	Fresenius Medical Care FWB:92	FORT WALTON BEACH	0.94
09-29-2017	L Johnston,William	0	WC	9:08	Ft Walton Beach Rehabilitation	FORT WALTON BEACH	9:28	Fresenius Medical Care FWB:92	FORT WALTON BEACH	0.94
09-29-2017	L Johnston,William	1	WC	15:36	Fresenius Medical Care FWB:92	FORT WALTON BEACH	15:46	Ft Walton Beach Rehabilitation	FORT WALTON BEACH	0.94
09-01-2017	L Kegan,James	1	WC	8:51	365, AVON LN	MARY ESTHER	9:28	Fresenius Medical Care FWB:92	FORT WALTON BEACH	3.65
09-01-2017	L Kegan,James	1	WC	13:40	Fresenius Medical Care FWB:92	FORT WALTON BEACH	14:30	365, AVON LN	MARY ESTHER	3.65
09-04-2017	L Kegan,James	1	WC	9:11	365, AVON LN	MARY ESTHER	9:39	Fresenius Medical Care FWB:92	FORT WALTON BEACH	3.65
09-04-2017	L Kegan,James	1	WC	14:46	Fresenius Medical Care FWB:92	FORT WALTON BEACH	15:10	365, AVON LN	MARY ESTHER	3.65
09-06-2017	L Kegan,James	1	WC	9:22	365, AVON LN	MARY ESTHER	9:45	Fresenius Medical Care FWB:92	FORT WALTON BEACH	3.65
09-06-2017	L Kegan,James	1	WC	14:04	Fresenius Medical Care FWB:92	FORT WALTON BEACH	14:32	365, AVON LN	MARY ESTHER	3.65
09-08-2017	L Kegan,James	1	WC	9:05	365, AVON LN	MARY ESTHER	9:50	Fresenius Medical Care FWB:92	FORT WALTON BEACH	3.65
09-08-2017	L Kegan,James	1	WC	13:50	Fresenius Medical Care FWB:92	FORT WALTON BEACH	14:42	365, AVON LN	MARY ESTHER	3.65
09-10-2017	L Kegan,James	1	WC	9:00	365, AVON LN	MARY ESTHER	9:41	Fresenius Medical Care FWB:92	FORT WALTON BEACH	3.65
09-10-2017	L Kegan,James	1	WC	14:05	Fresenius Medical Care FWB:92	FORT WALTON BEACH	14:45	365, AVON LN	MARY ESTHER	3.65

Date	Name	Cost	Mode	Pick Up Time	Origin Address	Origin City	Drop Off Time	Destination Address	Destination City	Miles
09-13-2017	L Kegan,James	1	WC	9:05	365, AVON LN	MARY ESTHER	9:36	Fresenius Medical Care FWB:92	FORT WALTON BEACH	3.65
09-13-2017	L Kegan,James	1	WC	14:10	Fresenius Medical Care FWB:92	FORT WALTON BEACH	14:39	365, AVON LN	MARY ESTHER	3.65
09-15-2017	L Kegan,James	1	WC	9:36	11, RACETRACK RD NE	FORT WALTON BEACH	9:50	Fresenius Medical Care FWB:92	FORT WALTON BEACH	1.43
09-15-2017	L Kegan,James	1	WC	14:00	Fresenius Medical Care FWB:92	FORT WALTON BEACH	15:05	365, AVON LN	MARY ESTHER	3.65
09-18-2017	L Kegan,James	1	WC	8:47	365, AVON LN	MARY ESTHER	9:44	Fresenius Medical Care FWB:92	FORT WALTON BEACH	3.65
09-18-2017	L Kegan,James	1	WC	13:36	Fresenius Medical Care FWB:92	FORT WALTON BEACH	14:20	365, AVON LN	MARY ESTHER	3.65
09-20-2017	L Kegan,James	1	WC	8:47	365, AVON LN	MARY ESTHER	9:18	Fresenius Medical Care FWB:92	FORT WALTON BEACH	3.65
09-20-2017	L Kegan,James	1	WC	13:50	Fresenius Medical Care FWB:92	FORT WALTON BEACH	14:11	365, AVON LN	MARY ESTHER	3.65
09-22-2017	L Kegan,James	1	WC	8:40	365, AVON LN	MARY ESTHER	9:08	Fresenius Medical Care FWB:92	FORT WALTON BEACH	3.65
09-22-2017	L Kegan,James	1	WC	14:00	Fresenius Medical Care FWB:92	FORT WALTON BEACH	14:50	365, AVON LN	MARY ESTHER	3.65
09-25-2017	L Kegan,James	1	WC	9:00	365, AVON LN	MARY ESTHER	9:38	Fresenius Medical Care FWB:92	FORT WALTON BEACH	3.65
09-25-2017	L Kegan,James	1	WC	14:45	Fresenius Medical Care FWB:92	FORT WALTON BEACH	15:04	365, AVON LN	MARY ESTHER	3.65
09-27-2017	L Kegan,James	1	WC	8:56	365, AVON LN	MARY ESTHER	9:21	Fresenius Medical Care FWB:92	FORT WALTON BEACH	3.65
09-27-2017	L Kegan,James	1	WC	14:04	Fresenius Medical Care FWB:92	FORT WALTON BEACH	14:29	365, AVON LN	MARY ESTHER	3.65
09-29-2017	L Kegan,James	1	WC	8:50	365, AVON LN	MARY ESTHER	9:22	Fresenius Medical Care FWB:92	FORT WALTON BEACH	3.65
09-29-2017	L Kegan,James	1	WC	14:01	Fresenius Medical Care FWB:92	FORT WALTON BEACH	14:29	365, AVON LN	MARY ESTHER	3.65
09-02-2017	L Lindsey,Homer	1	WC	6:32	223, COMBS MANOR CT NW	FORT WALTON BEACH	6:54	Fresenius Medical Care FWB:92	FORT WALTON BEACH	3.66
09-02-2017	L Lindsey,Homer	1	WC	10:47	Fresenius Medical Care FWB:92	FORT WALTON BEACH	11:49	223, COMBS MANOR CT NW	FORT WALTON BEACH	3.66
09-05-2017	L Lindsey,Homer	1	WC	6:41	223, COMBS MANOR CT NW	FORT WALTON BEACH	7:11	Fresenius Medical Care FWB:92	FORT WALTON BEACH	3.66
09-05-2017	L Lindsey,Homer	1	WC	11:19	Fresenius Medical Care FWB:92	FORT WALTON BEACH	12:17	223, COMBS MANOR CT NW	FORT WALTON BEACH	3.66
09-07-2017	L Lindsey,Homer	1	WC	6:43	223, COMBS MANOR CT NW	FORT WALTON BEACH	6:52	Fresenius Medical Care FWB:92	FORT WALTON BEACH	3.66
09-07-2017	L Lindsey,Homer	1	WC	11:33	Fresenius Medical Care FWB:92	FORT WALTON BEACH	12:25	223, COMBS MANOR CT NW	FORT WALTON BEACH	3.66
09-09-2017	L Lindsey,Homer	1	WC	6:17	223, COMBS MANOR CT NW	FORT WALTON BEACH	6:45	Fresenius Medical Care FWB:92	FORT WALTON BEACH	3.66
09-09-2017	L Lindsey,Homer	1	WC	12:05	Fresenius Medical Care FWB:92	FORT WALTON BEACH	12:34	223, COMBS MANOR CT NW	FORT WALTON BEACH	3.66
09-12-2017	L Lindsey,Homer	1	WC	7:17	223, COMBS MANOR CT NW	FORT WALTON BEACH	7:35	Fresenius Medical Care FWB:92	FORT WALTON BEACH	3.66
09-12-2017	L Lindsey,Homer	1	WC	11:42	Fresenius Medical Care FWB:92	FORT WALTON BEACH	12:39	223, COMBS MANOR CT NW	FORT WALTON BEACH	3.66
09-14-2017	L Lindsey,Homer	1	WC	6:20	223, COMBS MANOR CT NW	FORT WALTON BEACH	6:40	Fresenius Medical Care FWB:92	FORT WALTON BEACH	3.66
09-14-2017	L Lindsey,Homer	1	WC	11:33	Fresenius Medical Care FWB:92	FORT WALTON BEACH	11:52	223, COMBS MANOR CT NW	FORT WALTON BEACH	3.66
09-16-2017	L Lindsey,Homer	1	WC	6:35	223, COMBS MANOR CT NW	FORT WALTON BEACH	6:49	Fresenius Medical Care FWB:92	FORT WALTON BEACH	3.66
09-16-2017	L Lindsey,Homer	1	WC	11:15	Fresenius Medical Care FWB:92	FORT WALTON BEACH	11:45	223, COMBS MANOR CT NW	FORT WALTON BEACH	3.66
09-19-2017	L Lindsey,Homer	1	WC	6:22	223, COMBS MANOR CT NW	FORT WALTON BEACH	6:56	Fresenius Medical Care FWB:92	FORT WALTON BEACH	3.66
09-19-2017	L Lindsey,Homer	1	WC	10:54	Fresenius Medical Care FWB:92	FORT WALTON BEACH	11:41	223, COMBS MANOR CT NW	FORT WALTON BEACH	3.66
09-21-2017	L Lindsey,Homer	1	WC	6:51	223, COMBS MANOR CT NW	FORT WALTON BEACH	7:10	Fresenius Medical Care FWB:92	FORT WALTON BEACH	3.66
09-21-2017	L Lindsey,Homer	1	WC	11:09	Fresenius Medical Care FWB:92	FORT WALTON BEACH	11:49	223, COMBS MANOR CT NW	FORT WALTON BEACH	3.66
09-23-2017	L Lindsey,Homer	1	WC	6:25	223, COMBS MANOR CT NW	FORT WALTON BEACH	6:55	Fresenius Medical Care FWB:92	FORT WALTON BEACH	3.66
09-23-2017	L Lindsey,Homer	1	WC	11:12	Fresenius Medical Care FWB:92	FORT WALTON BEACH	11:41	223, COMBS MANOR CT NW	FORT WALTON BEACH	3.66
09-26-2017	L Lindsey,Homer	1	WC	6:38	223, COMBS MANOR CT NW	FORT WALTON BEACH	6:58	Fresenius Medical Care FWB:92	FORT WALTON BEACH	3.66
09-26-2017	L Lindsey,Homer	1	WC	11:31	Fresenius Medical Care FWB:92	FORT WALTON BEACH	11:50	223, COMBS MANOR CT NW	FORT WALTON BEACH	3.66
09-28-2017	L Lindsey,Homer	1	WC	6:34	223, COMBS MANOR CT NW	FORT WALTON BEACH	6:56	Fresenius Medical Care FWB:92	FORT WALTON BEACH	3.66
09-28-2017	L Lindsey,Homer	1	WC	11:17	Fresenius Medical Care FWB:92	FORT WALTON BEACH	11:48	223, COMBS MANOR CT NW	FORT WALTON BEACH	3.66
09-30-2017	L Lindsey,Homer	1	WC	6:36	223, COMBS MANOR CT NW	FORT WALTON BEACH	6:53	Fresenius Medical Care FWB:92	FORT WALTON BEACH	3.66
09-30-2017	L Lindsey,Homer	1	WC	11:17	Fresenius Medical Care FWB:92	FORT WALTON BEACH	11:46	223, COMBS MANOR CT NW	FORT WALTON BEACH	3.66
09-01-2017	L Lookabaugh,Taylor	1	WC	7:15	705, GULF SHORE DR	DESTIN	8:00	Northwest FL State College (FW	FORT WALTON BEACH	14.56
09-05-2017	L Lookabaugh,Taylor	1	WC	15:32	705, GULF SHORE DR	DESTIN	16:22	Northwest FL State College (FW	FORT WALTON BEACH	14.56
09-05-2017	L Lookabaugh,Taylor	1	WC	19:04	Northwest FL State College (FW	FORT WALTON BEACH	19:41	705, GULF SHORE DR	DESTIN	14.56
09-06-2017	L Lookabaugh,Taylor	1	WC	13:00	705, GULF SHORE DR	DESTIN	13:35	Northwest FL State College (FW	FORT WALTON BEACH	14.56
09-06-2017	L Lookabaugh,Taylor	1	WC	16:33	Northwest FL State College (FW	FORT WALTON BEACH	17:07	705, GULF SHORE DR	DESTIN	14.56
09-07-2017	L Lookabaugh,Taylor	1	WC	15:25	705, GULF SHORE DR	DESTIN	16:20	Northwest FL State College (FW	FORT WALTON BEACH	14.56
09-07-2017	L Lookabaugh,Taylor	1	WC	18:59	Northwest FL State College (FW	FORT WALTON BEACH	19:33	705, GULF SHORE DR	DESTIN	14.56
09-12-2017	L Lookabaugh,Taylor	1	WC	15:40	705, GULF SHORE DR	DESTIN	16:23	Northwest FL State College (FW	FORT WALTON BEACH	14.56
09-12-2017	L Lookabaugh,Taylor	1	WC	19:01	Northwest FL State College (FW	FORT WALTON BEACH	20:01	705, GULF SHORE DR	DESTIN	14.56
09-13-2017	L Lookabaugh,Taylor	1	WC	12:35	705, GULF SHORE DR	DESTIN	13:20	Northwest FL State College (FW	FORT WALTON BEACH	14.56
09-13-2017	L Lookabaugh,Taylor	1	WC	16:00	Northwest FL State College (FW	FORT WALTON BEACH	17:26	705, GULF SHORE DR	DESTIN	14.56
09-14-2017	L Lookabaugh,Taylor	1	WC	15:35	705, GULF SHORE DR	DESTIN	16:16	Northwest FL State College (FW	FORT WALTON BEACH	14.56
09-14-2017	L Lookabaugh,Taylor	1	WC	18:42	Northwest FL State College (FW	FORT WALTON BEACH	18:57	705, GULF SHORE DR	DESTIN	14.56

Date	Name	Cost	Mode	Pick Up Time	Origin Address	Origin City	Drop Off Time	Destination Address	Destination City	Miles
09-15-2017	L Lookabaugh,Taylor	1	WC	7:21	705, GULF SHORE DR	DESTIN	8:05	Northwest FL State College (FW	FORT WALTON BEACH	14.56
09-15-2017	L Lookabaugh,Taylor	1	WC	10:50	Northwest FL State College (FW	FORT WALTON BEACH	12:15	705, GULF SHORE DR	DESTIN	14.56
09-18-2017	L Lookabaugh,Taylor	1	WC	12:20	705, GULF SHORE DR	DESTIN	13:20	Northwest FL State College (FW	FORT WALTON BEACH	14.56
09-18-2017	L Lookabaugh,Taylor	1	WC	16:00	Northwest FL State College (FW	FORT WALTON BEACH	16:56	705, GULF SHORE DR	DESTIN	14.56
09-19-2017	L Lookabaugh,Taylor	1	WC	15:35	705, GULF SHORE DR	DESTIN	16:10	Northwest FL State College (FW	FORT WALTON BEACH	14.56
09-19-2017	L Lookabaugh,Taylor	1	WC	19:15	Northwest FL State College (FW	FORT WALTON BEACH	19:46	705, GULF SHORE DR	DESTIN	14.56
09-21-2017	L Lookabaugh,Taylor	1	WC	15:30	705, GULF SHORE DR	DESTIN	16:20	Northwest FL State College (FW	FORT WALTON BEACH	14.56
09-21-2017	L Lookabaugh,Taylor	1	WC	18:50	Northwest FL State College (FW	FORT WALTON BEACH	19:36	705, GULF SHORE DR	DESTIN	14.56
09-22-2017	L Lookabaugh,Taylor	1	WC	7:30	705, GULF SHORE DR	DESTIN	8:15	Northwest FL State College (FW	FORT WALTON BEACH	14.56
09-22-2017	L Lookabaugh,Taylor	1	WC	10:48	Northwest FL State College (FW	FORT WALTON BEACH	11:42	705, GULF SHORE DR	DESTIN	14.56
09-25-2017	L Lookabaugh,Taylor	1	WC	12:36	705, GULF SHORE DR	DESTIN	13:26	Northwest FL State College (FW	FORT WALTON BEACH	14.56
09-26-2017	L Lookabaugh,Taylor	1	WC	15:22	705, GULF SHORE DR	DESTIN	16:07	Northwest FL State College (FW	FORT WALTON BEACH	14.56
09-26-2017	L Lookabaugh,Taylor	1	WC	19:05	Northwest FL State College (FW	FORT WALTON BEACH	19:36	705, GULF SHORE DR	DESTIN	14.56
09-27-2017	L Lookabaugh,Taylor	1	WC	12:33	705, GULF SHORE DR	DESTIN	13:52	Northwest FL State College (FW	FORT WALTON BEACH	14.56
09-27-2017	L Lookabaugh,Taylor	1	WC	16:44	Northwest FL State College (FW	FORT WALTON BEACH	17:28	705, GULF SHORE DR	DESTIN	14.56
09-29-2017	L Lookabaugh,Taylor	1	WC	8:02	705, GULF SHORE DR	DESTIN	8:35	Northwest FL State College (FW	FORT WALTON BEACH	14.56
09-02-2017	L McBride,Horace	1	WC	11:20	Westwood Nursing Home:1001	FORT WALTON BEACH	11:41	Fresenius Medical Care FWB:92	FORT WALTON BEACH	0.18
09-02-2017	L McBride,Horace	1	WC	16:59	Fresenius Medical Care FWB:92	FORT WALTON BEACH	17:13	Westwood Nursing Home:1001	FORT WALTON BEACH	0.18
09-05-2017	L McBride,Horace	1	WC	11:12	Westwood Nursing Home:1001	FORT WALTON BEACH	11:24	Fresenius Medical Care FWB:92	FORT WALTON BEACH	0.18
09-05-2017	L McBride,Horace	1	WC	16:34	Fresenius Medical Care FWB:92	FORT WALTON BEACH	16:56	Westwood Nursing Home:1001	FORT WALTON BEACH	0.18
09-07-2017	L McBride,Horace	1	WC	12:12	Westwood Nursing Home:1001	FORT WALTON BEACH	12:20	Fresenius Medical Care FWB:92	FORT WALTON BEACH	0.18
09-07-2017	L McBride,Horace	1	WC	17:17	Fresenius Medical Care FWB:92	FORT WALTON BEACH	17:27	Westwood Nursing Home:1001	FORT WALTON BEACH	0.18
09-09-2017	L McBride,Horace	1	WC	11:52	Westwood Nursing Home:1001	FORT WALTON BEACH	12:04	Fresenius Medical Care FWB:92	FORT WALTON BEACH	0.18
09-09-2017	L McBride,Horace	1	WC	16:28	Fresenius Medical Care FWB:92	FORT WALTON BEACH	17:56	Westwood Nursing Home:1001	FORT WALTON BEACH	0.18
09-12-2017	L McBride,Horace	1	WC	11:28	Westwood Nursing Home:1001	FORT WALTON BEACH	11:41	Fresenius Medical Care FWB:92	FORT WALTON BEACH	0.18
09-12-2017	L McBride,Horace	1	WC	17:05	Fresenius Medical Care FWB:92	FORT WALTON BEACH	17:24	Westwood Nursing Home:1001	FORT WALTON BEACH	0.18
09-14-2017	L McBride,Horace	1	WC	11:45	Westwood Nursing Home:1001	FORT WALTON BEACH	12:10	Fresenius Medical Care FWB:92	FORT WALTON BEACH	0.18
09-14-2017	L McBride,Horace	1	WC	17:01	Fresenius Medical Care FWB:92	FORT WALTON BEACH	17:09	Westwood Nursing Home:1001	FORT WALTON BEACH	0.18
09-16-2017	L McBride,Horace	1	WC	11:39	Westwood Nursing Home:1001	FORT WALTON BEACH	11:49	Fresenius Medical Care FWB:92	FORT WALTON BEACH	0.18
09-16-2017	L McBride,Horace	1	WC	16:00	Fresenius Medical Care FWB:92	FORT WALTON BEACH	16:26	Westwood Nursing Home:1001	FORT WALTON BEACH	0.18
09-19-2017	L McBride,Horace	1	WC	11:21	Westwood Nursing Home:1001	FORT WALTON BEACH	11:40	Fresenius Medical Care FWB:92	FORT WALTON BEACH	0.18
09-19-2017	L McBride,Horace	1	WC	16:55	Fresenius Medical Care FWB:92	FORT WALTON BEACH	17:12	Westwood Nursing Home:1001	FORT WALTON BEACH	0.18
09-01-2017	L McNabb,Connie	1	WC	10:26	627, 2ND ST	DESTIN	11:00	San Destin Fresenius Sacred He	SANDESTIN	13.29
09-01-2017	L McNabb,Connie	1	WC	16:31	San Destin Fresenius Sacred He	SANDESTIN	17:32	627, 2ND ST	DESTIN	13.29
09-04-2017	L McNabb,Connie	1	WC	10:19	627, 2ND ST	DESTIN	10:58	San Destin Fresenius Sacred He	SANDESTIN	13.29
09-04-2017	L McNabb,Connie	1	WC	15:40	San Destin Fresenius Sacred He	SANDESTIN	16:10	627, 2ND ST	DESTIN	13.29
09-06-2017	L McNabb,Connie	1	WC	10:00	627, 2ND ST	DESTIN	10:45	San Destin Fresenius Sacred He	SANDESTIN	13.29
09-06-2017	L McNabb,Connie	1	WC	15:48	San Destin Fresenius Sacred He	SANDESTIN	16:21	627, 2ND ST	DESTIN	13.29
09-08-2017	L McNabb,Connie	1	WC	10:13	627, 2ND ST	DESTIN	10:57	San Destin Fresenius Sacred He	SANDESTIN	13.29
09-15-2017	L McNabb,Connie	1	WC	10:00	627, 2ND ST	DESTIN	10:40	San Destin Fresenius Sacred He	SANDESTIN	13.29
09-20-2017	L McNabb,Connie	1	WC	9:45	627, 2ND ST	DESTIN	10:52	San Destin Fresenius Sacred He	SANDESTIN	13.29
09-20-2017	L McNabb,Connie	1	WC	16:23	San Destin Fresenius Sacred He	SANDESTIN	16:56	627, 2ND ST	DESTIN	13.29
09-22-2017	L McNabb,Connie	1	WC	10:21	627, 2ND ST	DESTIN	11:12	San Destin Fresenius Sacred He	SANDESTIN	13.29
09-02-2017	L Mitchell,Robert	1	WC	5:40	Destin Health & Rehab Center::	DESTIN	5:57	San Destin Fresenius Sacred He	SANDESTIN	11.08
09-02-2017	L Mitchell,Robert	1	WC	10:45	San Destin Fresenius Sacred He	SANDESTIN	11:29	Destin Health & Rehab Center::	DESTIN	11.08
09-07-2017	L Mitchell,Robert	1	WC	5:40	100, CALHOUN AVE	DESTIN	6:08	San Destin Fresenius Sacred He	SANDESTIN	13.72
09-07-2017	L Mitchell,Robert	1	WC	10:35	San Destin Fresenius Sacred He	SANDESTIN	11:17	100, CALHOUN AVE	DESTIN	13.72
09-12-2017	L Mitchell,Robert	1	WC	5:46	100, CALHOUN AVE	DESTIN	6:36	San Destin Fresenius Sacred He	SANDESTIN	13.72
09-14-2017	L Mitchell,Robert	1	WC	5:25	100, CALHOUN AVE	DESTIN	5:59	San Destin Fresenius Sacred He	SANDESTIN	13.72
09-14-2017	L Mitchell,Robert	1	WC	10:33	San Destin Fresenius Sacred He	SANDESTIN	11:03	100, CALHOUN AVE	DESTIN	13.72
09-19-2017	L Mitchell,Robert	1	WC	5:18	100, CALHOUN AVE	DESTIN	6:05	San Destin Fresenius Sacred He	SANDESTIN	13.72
09-19-2017	L Mitchell,Robert	1	WC	10:40	San Destin Fresenius Sacred He	SANDESTIN	11:25	100, CALHOUN AVE	DESTIN	13.72
09-23-2017	L Mitchell,Robert	1	WC	5:03	100, CALHOUN AVE	DESTIN	5:45	San Destin Fresenius Sacred He	SANDESTIN	13.72
09-23-2017	L Mitchell,Robert	1	WC	10:40	San Destin Fresenius Sacred He	SANDESTIN	11:40	100, CALHOUN AVE	DESTIN	13.72
09-28-2017	L Mitchell,Robert	1	WC	4:59	100, CALHOUN AVE	DESTIN	5:48	San Destin Fresenius Sacred He	SANDESTIN	13.72

Date	Name	Cost	Mode	Pick Up Time	Origin Address	Origin City	Drop Off Time	Destination Address	Destination City	Miles
09-28-2017	I Mitchell,Robert	1	WC	10:52	San Destin Fresenius Sacred He	SANDESTIN	11:29	100, CALHOUN AVE	DESTIN	13.72
09-02-2017	I Morey,Bessie	1	WC	11:36	55, ED BROWN ST SW	FORT WALTON BEACH	12:20	Fresenius Medical Care FWB:92	FORT WALTON BEACH	3.84
09-02-2017	I Morey,Bessie	1	WC	16:47	Fresenius Medical Care FWB:92	FORT WALTON BEACH	17:22	55, ED BROWN ST SW	FORT WALTON BEACH	3.84
09-05-2017	I Morey,Bessie	1	WC	11:51	55, ED BROWN ST SW	FORT WALTON BEACH	12:34	Fresenius Medical Care FWB:92	FORT WALTON BEACH	3.84
09-05-2017	I Morey,Bessie	1	WC	17:04	Fresenius Medical Care FWB:92	FORT WALTON BEACH	17:54	55, ED BROWN ST SW	FORT WALTON BEACH	3.84
09-18-2017	I Morton,Carolyn	1	WC	11:00	Manor at Bluewater Bay:1500,	NICEVILLE	11:05	Fresenius Medical Care (NV):430	NICEVILLE	2.42
09-18-2017	I Morton,Carolyn	1	WC	16:11	Fresenius Medical Care (NV):430	NICEVILLE	16:42	Manor at Bluewater Bay:1500,	NICEVILLE	2.42
09-20-2017	I Morton,Carolyn	1	WC	10:50	Manor at Bluewater Bay:1500,	NICEVILLE	11:15	Fresenius Medical Care (NV):430	NICEVILLE	2.42
09-27-2017	I Morton,Carolyn	1	WC	10:54	Manor at Bluewater Bay:1500,	NICEVILLE	11:15	Fresenius Medical Care (NV):430	NICEVILLE	2.42
09-27-2017	I Morton,Carolyn	1	WC	16:57	Fresenius Medical Care (NV):430	NICEVILLE	17:13	Manor at Bluewater Bay:1500,	NICEVILLE	2.42
09-29-2017	I Morton,Carolyn	1	WC	11:30	Manor at Bluewater Bay:1500,	NICEVILLE	11:50	Fresenius Medical Care (NV):430	NICEVILLE	2.42
09-29-2017	I Morton,Carolyn	1	WC	16:00	Fresenius Medical Care (NV):430	NICEVILLE	16:37	Manor at Bluewater Bay:1500,	NICEVILLE	2.42
09-04-2017	I Piotrowski,Clara	1	WC	10:30	Emerald Coast Healthcare:114,	FORT WALTON BEACH	11:17	Fresenius Medical Care (NV):430	NICEVILLE	16.23
09-04-2017	I Piotrowski,Clara	1	WC	15:31	Fresenius Medical Care (NV):430	NICEVILLE	16:11	Emerald Coast Healthcare:114,	FORT WALTON BEACH	16.23
09-06-2017	I Piotrowski,Clara	1	WC	10:11	Emerald Coast Healthcare:114,	FORT WALTON BEACH	11:01	Fresenius Medical Care (NV):430	NICEVILLE	16.23
09-06-2017	I Piotrowski,Clara	1	WC	14:40	Fresenius Medical Care (NV):430	NICEVILLE	15:43	Emerald Coast Healthcare:114,	FORT WALTON BEACH	16.23
09-08-2017	I Piotrowski,Clara	1	WC	9:55	Emerald Coast Healthcare:114,	FORT WALTON BEACH	10:46	Fresenius Medical Care (NV):430	NICEVILLE	16.23
09-08-2017	I Piotrowski,Clara	1	WC	14:48	Fresenius Medical Care (NV):430	NICEVILLE	15:34	Emerald Coast Healthcare:114,	FORT WALTON BEACH	16.23
09-10-2017	I Piotrowski,Clara	1	WC	9:58	Emerald Coast Healthcare:114,	FORT WALTON BEACH	11:10	Fresenius Medical Care (NV):430	NICEVILLE	16.23
09-13-2017	I Piotrowski,Clara	1	WC	9:59	Emerald Coast Healthcare:114,	FORT WALTON BEACH	10:44	Fresenius Medical Care (NV):430	NICEVILLE	16.23
09-13-2017	I Piotrowski,Clara	1	WC	13:25	Fresenius Medical Care (NV):430	NICEVILLE	15:49	Emerald Coast Healthcare:114,	FORT WALTON BEACH	16.23
09-15-2017	I Piotrowski,Clara	1	WC	10:00	Emerald Coast Healthcare:114,	FORT WALTON BEACH	10:53	Fresenius Medical Care (NV):430	NICEVILLE	16.23
09-15-2017	I Piotrowski,Clara	1	WC	15:32	Fresenius Medical Care (NV):430	NICEVILLE	17:28	Emerald Coast Healthcare:114,	FORT WALTON BEACH	16.23
09-18-2017	I Piotrowski,Clara	1	WC	10:48	Emerald Coast Healthcare:114,	FORT WALTON BEACH	11:21	Fresenius Medical Care (NV):430	NICEVILLE	16.23
09-18-2017	I Piotrowski,Clara	1	WC	14:43	Fresenius Medical Care (NV):430	NICEVILLE	15:48	Emerald Coast Healthcare:114,	FORT WALTON BEACH	16.23
09-20-2017	I Piotrowski,Clara	1	WC	9:57	Emerald Coast Healthcare:114,	FORT WALTON BEACH	10:40	Fresenius Medical Care (NV):430	NICEVILLE	16.23
09-20-2017	I Piotrowski,Clara	1	WC	14:31	Fresenius Medical Care (NV):430	NICEVILLE	15:49	Emerald Coast Healthcare:114,	FORT WALTON BEACH	16.23
09-22-2017	I Piotrowski,Clara	1	WC	10:00	Emerald Coast Healthcare:114,	FORT WALTON BEACH	10:40	Fresenius Medical Care (NV):430	NICEVILLE	16.23
09-22-2017	I Piotrowski,Clara	1	WC	14:41	Fresenius Medical Care (NV):430	NICEVILLE	16:38	Emerald Coast Healthcare:114,	FORT WALTON BEACH	16.23
09-25-2017	I Piotrowski,Clara	1	WC	10:05	Emerald Coast Healthcare:114,	FORT WALTON BEACH	10:50	Fresenius Medical Care (NV):430	NICEVILLE	16.23
09-25-2017	I Piotrowski,Clara	1	WC	14:51	Fresenius Medical Care (NV):430	NICEVILLE	16:10	Emerald Coast Healthcare:114,	FORT WALTON BEACH	16.23
09-27-2017	I Piotrowski,Clara	1	WC	10:00	Emerald Coast Healthcare:114,	FORT WALTON BEACH	10:47	Fresenius Medical Care (NV):430	NICEVILLE	16.23
09-27-2017	I Piotrowski,Clara	1	WC	14:51	Fresenius Medical Care (NV):430	NICEVILLE	15:31	Emerald Coast Healthcare:114,	FORT WALTON BEACH	16.23
09-29-2017	I Piotrowski,Clara	1	WC	10:00	Emerald Coast Healthcare:114,	FORT WALTON BEACH	10:38	Fresenius Medical Care (NV):430	NICEVILLE	16.23
09-29-2017	I Piotrowski,Clara	1	WC	14:30	Fresenius Medical Care (NV):430	NICEVILLE	15:24	Emerald Coast Healthcare:114,	FORT WALTON BEACH	16.23
09-02-2017	I Riches,James	1	WC	11:20	Westwood Nursing Home:1001	FORT WALTON BEACH	11:41	Fresenius Medical Care FWB:92	FORT WALTON BEACH	0.18
09-02-2017	I Riches,James	1	WC	16:47	Fresenius Medical Care FWB:92	FORT WALTON BEACH	17:00	Westwood Nursing Home:1001	FORT WALTON BEACH	0.18
09-05-2017	I Riches,James	1	WC	12:29	Westwood Nursing Home:1001	FORT WALTON BEACH	12:32	Fresenius Medical Care FWB:92	FORT WALTON BEACH	0.18
09-05-2017	I Riches,James	1	WC	18:06	Fresenius Medical Care FWB:92	FORT WALTON BEACH	18:12	Westwood Nursing Home:1001	FORT WALTON BEACH	0.18
09-07-2017	I Riches,James	1	WC	11:32	Westwood Nursing Home:1001	FORT WALTON BEACH	11:50	Fresenius Medical Care FWB:92	FORT WALTON BEACH	0.18
09-07-2017	I Riches,James	1	WC	16:43	Fresenius Medical Care FWB:92	FORT WALTON BEACH	17:14	Westwood Nursing Home:1001	FORT WALTON BEACH	0.18
09-09-2017	I Riches,James	1	WC	17:54	Fresenius Medical Care FWB:92	FORT WALTON BEACH	18:12	Westwood Nursing Home:1001	FORT WALTON BEACH	0.18
09-12-2017	I Riches,James	1	WC	11:30	Westwood Nursing Home:1001	FORT WALTON BEACH	11:43	Fresenius Medical Care FWB:92	FORT WALTON BEACH	0.18
09-12-2017	I Riches,James	1	WC	17:05	Fresenius Medical Care FWB:92	FORT WALTON BEACH	17:24	Westwood Nursing Home:1001	FORT WALTON BEACH	0.18
09-14-2017	I Riches,James	1	WC	11:45	Westwood Nursing Home:1001	FORT WALTON BEACH	12:10	Fresenius Medical Care FWB:92	FORT WALTON BEACH	0.18
09-14-2017	I Riches,James	1	WC	17:28	Fresenius Medical Care FWB:92	FORT WALTON BEACH	17:37	Westwood Nursing Home:1001	FORT WALTON BEACH	0.18
09-16-2017	I Riches,James	1	WC	11:50	Westwood Nursing Home:1001	FORT WALTON BEACH	11:58	Fresenius Medical Care FWB:92	FORT WALTON BEACH	0.18
09-16-2017	I Riches,James	1	WC	17:27	Fresenius Medical Care FWB:92	FORT WALTON BEACH	17:39	Westwood Nursing Home:1001	FORT WALTON BEACH	0.18
09-19-2017	I Riches,James	1	WC	11:21	Westwood Nursing Home:1001	FORT WALTON BEACH	11:40	Fresenius Medical Care FWB:92	FORT WALTON BEACH	0.18
09-19-2017	I Riches,James	1	WC	16:55	Fresenius Medical Care FWB:92	FORT WALTON BEACH	17:12	Westwood Nursing Home:1001	FORT WALTON BEACH	0.18
09-21-2017	I Riches,James	1	WC	11:51	Westwood Nursing Home:1001	FORT WALTON BEACH	12:07	Fresenius Medical Care FWB:92	FORT WALTON BEACH	0.18
09-21-2017	I Riches,James	1	WC	17:01	Fresenius Medical Care FWB:92	FORT WALTON BEACH	17:12	Westwood Nursing Home:1001	FORT WALTON BEACH	0.18
09-23-2017	I Riches,James	1	WC	12:07	Westwood Nursing Home:1001	FORT WALTON BEACH	12:25	Fresenius Medical Care FWB:92	FORT WALTON BEACH	0.18
09-23-2017	I Riches,James	1	WC	16:57	Fresenius Medical Care FWB:92	FORT WALTON BEACH	17:06	Westwood Nursing Home:1001	FORT WALTON BEACH	0.18
09-26-2017	I Riches,James	1	WC	11:55	Westwood Nursing Home:1001	FORT WALTON BEACH	12:12	Fresenius Medical Care FWB:92	FORT WALTON BEACH	0.18

Date	Name	Cost	Mode	Pick Up Time	Origin Address	Origin City	Drop Off Time	Destination Address	Destination City	Miles
09-26-2017	I Riches,James	1	WC	17:00	Fresenius Medical Care FWB:92	FORT WALTON BEACH	17:07	Westwood Nursing Home:1001	FORT WALTON BEACH	0.18
09-28-2017	I Riches,James	1	WC	12:00	Westwood Nursing Home:1001	FORT WALTON BEACH	12:15	Fresenius Medical Care FWB:92	FORT WALTON BEACH	0.18
09-28-2017	I Riches,James	1	WC	17:30	Fresenius Medical Care FWB:92	FORT WALTON BEACH	17:40	Westwood Nursing Home:1001	FORT WALTON BEACH	0.18
09-30-2017	I Riches,James	1	WC	12:27	Westwood Nursing Home:1001	FORT WALTON BEACH	12:39	Fresenius Medical Care FWB:92	FORT WALTON BEACH	0.18
09-30-2017	I Riches,James	1	WC	17:16	Fresenius Medical Care FWB:92	FORT WALTON BEACH	17:28	Westwood Nursing Home:1001	FORT WALTON BEACH	0.18
09-02-2017	I Rogers,Hobart	1	WC	10:12	116, CAMELIA DR	FORT WALTON BEACH	10:27	Fresenius Medical Care FWB:92	FORT WALTON BEACH	2.09
09-02-2017	I Rogers,Hobart	1	WC	14:50	Fresenius Medical Care FWB:92	FORT WALTON BEACH	15:10	116, CAMELIA DR	FORT WALTON BEACH	2.09
09-05-2017	I Rogers,Hobart	1	WC	10:22	116, CAMELIA DR	FORT WALTON BEACH	10:36	Fresenius Medical Care FWB:92	FORT WALTON BEACH	2.09
09-05-2017	I Rogers,Hobart	1	WC	14:00	Fresenius Medical Care FWB:92	FORT WALTON BEACH	14:57	116, CAMELIA DR	FORT WALTON BEACH	2.09
09-07-2017	I Rogers,Hobart	1	WC	10:05	116, CAMELIA DR	FORT WALTON BEACH	10:15	Fresenius Medical Care FWB:92	FORT WALTON BEACH	2.09
09-07-2017	I Rogers,Hobart	1	WC	14:04	Fresenius Medical Care FWB:92	FORT WALTON BEACH	15:01	116, CAMELIA DR	FORT WALTON BEACH	2.09
09-09-2017	I Rogers,Hobart	1	WC	9:51	116, CAMELIA DR	FORT WALTON BEACH	10:04	Fresenius Medical Care FWB:92	FORT WALTON BEACH	2.09
09-09-2017	I Rogers,Hobart	1	WC	14:25	Fresenius Medical Care FWB:92	FORT WALTON BEACH	14:40	116, CAMELIA DR	FORT WALTON BEACH	2.09
09-12-2017	I Rogers,Hobart	1	WC	9:57	116, CAMELIA DR	FORT WALTON BEACH	10:08	Fresenius Medical Care FWB:92	FORT WALTON BEACH	2.09
09-12-2017	I Rogers,Hobart	1	WC	14:39	Fresenius Medical Care FWB:92	FORT WALTON BEACH	15:04	116, CAMELIA DR	FORT WALTON BEACH	2.09
09-14-2017	I Rogers,Hobart	1	WC	10:08	116, CAMELIA DR	FORT WALTON BEACH	10:19	Fresenius Medical Care FWB:92	FORT WALTON BEACH	2.09
09-14-2017	I Rogers,Hobart	1	WC	14:18	Fresenius Medical Care FWB:92	FORT WALTON BEACH	14:54	116, CAMELIA DR	FORT WALTON BEACH	2.09
09-16-2017	I Rogers,Hobart	1	WC	10:13	116, CAMELIA DR	FORT WALTON BEACH	10:33	Fresenius Medical Care FWB:92	FORT WALTON BEACH	2.09
09-16-2017	I Rogers,Hobart	1	WC	14:38	Fresenius Medical Care FWB:92	FORT WALTON BEACH	14:54	116, CAMELIA DR	FORT WALTON BEACH	2.09
09-19-2017	I Rogers,Hobart	1	WC	10:02	116, CAMELIA DR	FORT WALTON BEACH	10:35	Fresenius Medical Care FWB:92	FORT WALTON BEACH	2.09
09-19-2017	I Rogers,Hobart	1	WC	14:10	Fresenius Medical Care FWB:92	FORT WALTON BEACH	14:29	116, CAMELIA DR	FORT WALTON BEACH	2.09
09-21-2017	I Rogers,Hobart	1	WC	10:20	116, CAMELIA DR	FORT WALTON BEACH	10:34	Fresenius Medical Care FWB:92	FORT WALTON BEACH	2.09
09-21-2017	I Rogers,Hobart	1	WC	14:42	Fresenius Medical Care FWB:92	FORT WALTON BEACH	15:25	116, CAMELIA DR	FORT WALTON BEACH	2.09
09-23-2017	I Rogers,Hobart	1	WC	10:18	116, CAMELIA DR	FORT WALTON BEACH	10:43	Fresenius Medical Care FWB:92	FORT WALTON BEACH	2.09
09-23-2017	I Rogers,Hobart	1	WC	14:51	Fresenius Medical Care FWB:92	FORT WALTON BEACH	15:07	116, CAMELIA DR	FORT WALTON BEACH	2.09
09-26-2017	I Rogers,Hobart	1	WC	9:56	116, CAMELIA DR	FORT WALTON BEACH	10:08	Fresenius Medical Care FWB:92	FORT WALTON BEACH	2.09
09-26-2017	I Rogers,Hobart	1	WC	14:45	Fresenius Medical Care FWB:92	FORT WALTON BEACH	15:04	116, CAMELIA DR	FORT WALTON BEACH	2.09
09-28-2017	I Rogers,Hobart	1	WC	10:07	116, CAMELIA DR	FORT WALTON BEACH	10:18	Fresenius Medical Care FWB:92	FORT WALTON BEACH	2.09
09-28-2017	I Rogers,Hobart	1	WC	14:53	Fresenius Medical Care FWB:92	FORT WALTON BEACH	15:07	116, CAMELIA DR	FORT WALTON BEACH	2.09
09-30-2017	I Rogers,Hobart	1	WC	10:05	116, CAMELIA DR	FORT WALTON BEACH	10:15	Fresenius Medical Care FWB:92	FORT WALTON BEACH	2.09
09-30-2017	I Rogers,Hobart	1	WC	14:31	Fresenius Medical Care FWB:92	FORT WALTON BEACH	14:47	116, CAMELIA DR	FORT WALTON BEACH	2.09
09-01-2017	I Scaife,Addie	1	WC	13:53	127, ROBINWOOD DR SW	FORT WALTON BEACH	14:14	Fresenius Medical Care FWB:92	FORT WALTON BEACH	4.07
09-08-2017	I Scaife,Addie	1	WC	15:05	127, ROBINWOOD DR SW	FORT WALTON BEACH	15:31	Fresenius Medical Care FWB:92	FORT WALTON BEACH	4.07
09-08-2017	I Scaife,Addie	1	WC	19:31	Fresenius Medical Care FWB:92	FORT WALTON BEACH	21:01	127, ROBINWOOD DR SW	FORT WALTON BEACH	4.07
09-10-2017	I Scaife,Addie	1	WC	12:35	127, ROBINWOOD DR SW	FORT WALTON BEACH	12:55	Fresenius Medical Care FWB:92	FORT WALTON BEACH	4.07
09-10-2017	I Scaife,Addie	1	WC	17:15	Fresenius Medical Care FWB:92	FORT WALTON BEACH	17:55	127, ROBINWOOD DR SW	FORT WALTON BEACH	4.07
09-13-2017	I Scaife,Addie	1	WC	14:44	127, ROBINWOOD DR SW	FORT WALTON BEACH	15:09	Fresenius Medical Care FWB:92	FORT WALTON BEACH	4.07
09-13-2017	I Scaife,Addie	1	WC	20:09	Fresenius Medical Care FWB:92	FORT WALTON BEACH	20:34	127, ROBINWOOD DR SW	FORT WALTON BEACH	4.07
09-15-2017	I Scaife,Addie	1	WC	14:44	127, ROBINWOOD DR SW	FORT WALTON BEACH	14:58	Fresenius Medical Care FWB:92	FORT WALTON BEACH	4.07
09-18-2017	I Scaife,Addie	1	WC	14:20	127, ROBINWOOD DR SW	FORT WALTON BEACH	14:51	Fresenius Medical Care FWB:92	FORT WALTON BEACH	4.07
09-20-2017	I Scaife,Addie	1	WC	11:45	127, ROBINWOOD DR SW	FORT WALTON BEACH	12:37	Renalus Vascular Access Center	FORT WALTON BEACH	4.06
09-20-2017	I Scaife,Addie	1	WC	19:48	Fresenius Medical Care FWB:92	FORT WALTON BEACH	20:11	127, ROBINWOOD DR SW	FORT WALTON BEACH	4.07
09-23-2017	I Scaife,Addie	1	WC	11:35	127, ROBINWOOD DR SW	FORT WALTON BEACH	11:59	Fresenius Medical Care FWB:92	FORT WALTON BEACH	4.07
09-23-2017	I Scaife,Addie	1	WC	16:57	Fresenius Medical Care FWB:92	FORT WALTON BEACH	17:29	127, ROBINWOOD DR SW	FORT WALTON BEACH	4.07
09-26-2017	I Scaife,Addie	1	WC	11:27	127, ROBINWOOD DR SW	FORT WALTON BEACH	11:48	Fresenius Medical Care FWB:92	FORT WALTON BEACH	4.07
09-26-2017	I Scaife,Addie	1	WC	14:51	Fresenius Medical Care FWB:92	FORT WALTON BEACH	15:24	127, ROBINWOOD DR SW	FORT WALTON BEACH	4.07
09-01-2017	I Sowell,Dorothy	1	WC	12:19	7, 2ND ST SE	FORT WALTON BEACH	12:29	Fresenius Medical Care FWB:92	FORT WALTON BEACH	4.35
09-01-2017	I Sowell,Dorothy	1	WC	15:27	Fresenius Medical Care FWB:92	FORT WALTON BEACH	16:54	7, 2ND ST SE	FORT WALTON BEACH	4.35
09-04-2017	I Sowell,Dorothy	1	WC	12:19	7, 2ND ST SE	FORT WALTON BEACH	12:33	Fresenius Medical Care FWB:92	FORT WALTON BEACH	4.35
09-06-2017	I Sowell,Dorothy	1	WC	11:08	7, 2ND ST SE	FORT WALTON BEACH	12:08	Fresenius Medical Care FWB:92	FORT WALTON BEACH	4.35
09-06-2017	I Sowell,Dorothy	1	WC	15:52	Fresenius Medical Care FWB:92	FORT WALTON BEACH	17:09	7, 2ND ST SE	FORT WALTON BEACH	4.35
09-08-2017	I Sowell,Dorothy	1	WC	11:20	7, 2ND ST SE	FORT WALTON BEACH	11:44	Fresenius Medical Care FWB:92	FORT WALTON BEACH	4.35
09-08-2017	I Sowell,Dorothy	1	WC	16:15	Fresenius Medical Care FWB:92	FORT WALTON BEACH	16:30	7, 2ND ST SE	FORT WALTON BEACH	4.35
09-10-2017	I Sowell,Dorothy	1	WC	11:36	7, 2ND ST SE	FORT WALTON BEACH	11:55	Fresenius Medical Care FWB:92	FORT WALTON BEACH	4.35
09-10-2017	I Sowell,Dorothy	1	WC	15:34	Fresenius Medical Care FWB:92	FORT WALTON BEACH	15:55	7, 2ND ST SE	FORT WALTON BEACH	4.35

Date	Name	Cost	Mode	Pick Up Time	Origin Address	Origin City	Drop Off Time	Destination Address	Destination City	Miles
09-13-2017	L Sowell,Dorothy	1	WC	11:15	7, 2ND ST SE	FORT WALTON BEACH	11:39	Fresenius Medical Care FWB:92	FORT WALTON BEACH	4.35
09-13-2017	L Sowell,Dorothy	1	WC	16:33	Fresenius Medical Care FWB:92	FORT WALTON BEACH	16:50	7, 2ND ST SE	FORT WALTON BEACH	4.35
09-15-2017	L Sowell,Dorothy	1	WC	11:47	7, 2ND ST SE	FORT WALTON BEACH	12:07	Fresenius Medical Care FWB:92	FORT WALTON BEACH	4.35
09-15-2017	L Sowell,Dorothy	1	WC	16:46	Fresenius Medical Care FWB:92	FORT WALTON BEACH	17:24	7, 2ND ST SE	FORT WALTON BEACH	4.35
09-18-2017	L Sowell,Dorothy	1	WC	16:49	Fresenius Medical Care FWB:92	FORT WALTON BEACH	17:25	7, 2ND ST SE	FORT WALTON BEACH	4.35
09-20-2017	L Sowell,Dorothy	1	WC	17:12	Fresenius Medical Care FWB:92	FORT WALTON BEACH	17:38	7, 2ND ST SE	FORT WALTON BEACH	4.35
09-22-2017	L Sowell,Dorothy	1	WC	11:40	7, 2ND ST SE	FORT WALTON BEACH	12:00	Fresenius Medical Care FWB:92	FORT WALTON BEACH	4.35
09-22-2017	L Sowell,Dorothy	1	WC	15:53	Fresenius Medical Care FWB:92	FORT WALTON BEACH	16:41	7, 2ND ST SE	FORT WALTON BEACH	4.35
09-25-2017	L Sowell,Dorothy	1	WC	17:25	Fresenius Medical Care FWB:92	FORT WALTON BEACH	18:25	7, 2ND ST SE	FORT WALTON BEACH	4.35
09-27-2017	L Sowell,Dorothy	1	WC	11:51	104, ED BROWN ST SW	FORT WALTON BEACH	12:25	Fresenius Medical Care FWB:92	FORT WALTON BEACH	3.75
09-27-2017	L Sowell,Dorothy	1	WC	16:40	Fresenius Medical Care FWB:92	FORT WALTON BEACH	17:02	104, ED BROWN ST SW	FORT WALTON BEACH	3.75
09-18-2017	L Taylor,Charles	1	WC	17:50	Hurlburt Airmans Readyness Ct	HURLBURT FIELD	18:16	11, W LAKE CIR	MARY ESTHER	4.5
09-02-2017	L Whalen,John	1	WC	5:25	1120, QUAIL CIR	DESTIN	5:57	San Destin Fresenius Sacred He	SANDESTIN	10.8
09-02-2017	L Whalen,John	1	WC	10:45	San Destin Fresenius Sacred He	SANDESTIN	11:26	1120, QUAIL CIR	DESTIN	10.8
09-05-2017	L Whalen,John	1	WC	5:14	1120, QUAIL CIR	DESTIN	5:39	San Destin Fresenius Sacred He	SANDESTIN	10.8
09-05-2017	L Whalen,John	1	WC	10:34	San Destin Fresenius Sacred He	SANDESTIN	11:58	1120, QUAIL CIR	DESTIN	10.8
09-07-2017	L Whalen,John	1	WC	5:13	1120, QUAIL CIR	DESTIN	6:08	San Destin Fresenius Sacred He	SANDESTIN	10.8
09-07-2017	L Whalen,John	1	WC	10:35	San Destin Fresenius Sacred He	SANDESTIN	11:05	1120, QUAIL CIR	DESTIN	10.8
09-09-2017	L Whalen,John	1	WC	5:17	1120, QUAIL CIR	DESTIN	5:40	San Destin Fresenius Sacred He	SANDESTIN	10.8
09-09-2017	L Whalen,John	1	WC	11:15	San Destin Fresenius Sacred He	SANDESTIN	12:15	1120, QUAIL CIR	DESTIN	10.8
09-12-2017	L Whalen,John	1	WC	5:10	1120, QUAIL CIR	DESTIN	5:27	San Destin Fresenius Sacred He	SANDESTIN	10.8
09-12-2017	L Whalen,John	1	WC	10:43	San Destin Fresenius Sacred He	SANDESTIN	11:05	1120, QUAIL CIR	DESTIN	10.8
09-14-2017	L Whalen,John	1	WC	4:35	1120, QUAIL CIR	DESTIN	5:12	San Destin Fresenius Sacred He	SANDESTIN	10.8
09-14-2017	L Whalen,John	1	WC	10:33	San Destin Fresenius Sacred He	SANDESTIN	10:53	1120, QUAIL CIR	DESTIN	10.8
09-16-2017	L Whalen,John	1	WC	5:34	1120, QUAIL CIR	DESTIN	5:55	San Destin Fresenius Sacred He	SANDESTIN	10.8
09-16-2017	L Whalen,John	1	WC	10:21	San Destin Fresenius Sacred He	SANDESTIN	10:52	1120, QUAIL CIR	DESTIN	10.8
09-21-2017	L Whalen,John	1	WC	5:19	1120, QUAIL CIR	DESTIN	5:37	San Destin Fresenius Sacred He	SANDESTIN	10.8
09-21-2017	L Whalen,John	1	WC	13:30	San Destin Fresenius Sacred He	SANDESTIN	13:59	1120, QUAIL CIR	DESTIN	10.8
09-23-2017	L Whalen,John	1	WC	5:27	1120, QUAIL CIR	DESTIN	5:45	San Destin Fresenius Sacred He	SANDESTIN	10.8
09-23-2017	L Whalen,John	1	WC	10:40	San Destin Fresenius Sacred He	SANDESTIN	11:19	1120, QUAIL CIR	DESTIN	10.8
09-26-2017	L Whalen,John	1	WC	5:03	1120, QUAIL CIR	DESTIN	5:21	San Destin Fresenius Sacred He	SANDESTIN	10.8
09-26-2017	L Whalen,John	1	WC	10:55	San Destin Fresenius Sacred He	SANDESTIN	11:25	1120, QUAIL CIR	DESTIN	10.8
09-28-2017	L Whalen,John	1	WC	5:28	1120, QUAIL CIR	DESTIN	5:48	San Destin Fresenius Sacred He	SANDESTIN	10.8
09-28-2017	L Whalen,John	1	WC	10:48	San Destin Fresenius Sacred He	SANDESTIN	11:16	1120, QUAIL CIR	DESTIN	10.8
09-30-2017	L Whalen,John	1	WC	5:35	1120, QUAIL CIR	DESTIN	6:11	San Destin Fresenius Sacred He	SANDESTIN	10.8
09-30-2017	L Whalen,John	1	WC	10:29	San Destin Fresenius Sacred He	SANDESTIN	11:00	1120, QUAIL CIR	DESTIN	10.8
09-01-2017	L Booker,Caries	1	WC	10:55	609, MAYFLOWER AVE	FORT WALTON BEACH	11:40	214, S PARTIN DR	NICEVILLE	13.56
09-08-2017	L Booker,Caries	1	WC	10:58	609, MAYFLOWER AVE	FORT WALTON BEACH	11:35	214, S PARTIN DR	NICEVILLE	13.56
09-19-2017	L Brion,Ruby	1	WC	11:55	Manor at Bluewater Bay:1500,	NICEVILLE	12:38	CV Preston Helen MD:131, E RE	CRESTVIEW	26.51
09-19-2017	L Brion,Ruby	1	WC	14:19	CV Preston Helen MD:131, E RE	CRESTVIEW	15:06	Manor at Bluewater Bay:1500,	NICEVILLE	26.51
09-28-2017	L Bryant,Patricia	1	WC	13:19	111, PINEWOOD TER	FORT WALTON BEACH	14:13	Orthopedic Associates (Destin):	DESTIN	17.93
09-28-2017	L Bryant,Patricia	1	WC	15:45	Orthopedic Associates (Destin):	DESTIN	16:30	111, PINEWOOD TER	FORT WALTON BEACH	17.93
09-01-2017	L Cain,Laura	1	WC	9:33	Manor at Bluewater Bay:1500,	NICEVILLE	10:31	341, RACETRACK RD NW	FORT WALTON BEACH	15.16
09-01-2017	L Cain,Laura	1	WC	11:04	341, RACETRACK RD NW	FORT WALTON BEACH	11:43	Manor at Bluewater Bay:1500,	NICEVILLE	15.16
09-08-2017	L Clark,Jay	1	WC	9:35	Destin Health & Rehab Center:	DESTIN	10:30	Brothers Anthony MD:341, RAC	FORT WALTON BEACH	13.29
09-08-2017	L Clark,Jay	1	WC	11:47	Brothers Anthony MD:341, RAC	FORT WALTON BEACH	12:37	Destin Health & Rehab Center:	DESTIN	13.29
09-27-2017	L Cox,Janice	1	WC	15:37	230, GREGORY DR	MARY ESTHER	16:53	Destin Commons:4300, LEGEN	DESTIN	16.76
09-27-2017	L Cox,Janice	1	WC	18:25	Destin Commons:4300, LEGEN	DESTIN	19:01	230, GREGORY DR	MARY ESTHER	16.76
09-11-2017	L Hurley,Barbara	1	WC	8:45	CV Crestview Manor:603, N PEA	CRESTVIEW	9:31	Aubert Fred MD:1106, HOSPITA	FORT WALTON BEACH	24.89
09-11-2017	L Hurley,Barbara	1	WC	12:10	Aubert Fred MD:1106, HOSPITA	FORT WALTON BEACH	12:50	CV Crestview Manor:603, N PEA	CRESTVIEW	24.89
09-26-2017	L Baber,Fred	1	WC	13:30	CV Crestview Rehabilitation Cen	CRESTVIEW	14:30	CV Sacred Heart Medical Center	CRESTVIEW	3.03
09-25-2017	L Barrow,Sarah	1	WC	10:35	3007, SOWELL DR	CRESTVIEW	11:07	302, N WILSON ST	CRESTVIEW	6.15
09-25-2017	L Barrow,Sarah	1	WC	13:30	302, N WILSON ST	CRESTVIEW	13:52	3007, SOWELL DR	CRESTVIEW	6.15
09-01-2017	L Baylis,Sintiana	1	WC	12:30	131, Sandstone Trail	Crestview	12:44	CV North Okaloosa Medical Cer	CRESTVIEW	0.93
09-01-2017	L Baylis,Sintiana	1	WC	14:30	CV North Okaloosa Medical Cer	CRESTVIEW	14:41	131, Sandstone Trail	Crestview	0.93

Date	Name	Cost	Mode	Pick Up Time	Origin Address	Origin City	Drop Off Time	Destination Address	Destination City	Miles
09-08-2017	I Baylis,Sintiana	1	WC	13:14	131, Sandstone Trail	Crestview	13:26	CV Select Physical Therapy:184,	CRESTVIEW	0.72
09-08-2017	I Baylis,Sintiana	1	WC	15:00	CV Select Physical Therapy:184,	CRESTVIEW	15:09	131, Sandstone Trail	Crestview	0.72
09-11-2017	I Baylis,Sintiana	1	WC	10:16	131, Sandstone Trail	Crestview	10:24	CV North Okaloosa Medical Cer	CRESTVIEW	0.93
09-11-2017	I Baylis,Sintiana	1	WC	11:44	CV North Okaloosa Medical Cer	CRESTVIEW	11:53	131, Sandstone Trail	Crestview	0.93
09-12-2017	I Baylis,Sintiana	1	WC	15:00	131, Sandstone Trail	Crestview	15:20	CV Wal-Mart:3351, FERDON BL	CRESTVIEW	1.43
09-12-2017	I Baylis,Sintiana	1	WC	16:48	CV Wal-Mart:3351, FERDON BL	CRESTVIEW	17:00	131, Sandstone Trail	Crestview	1.43
09-16-2017	I Baylis,Sintiana	1	WC	8:54	131, Sandstone Trail	Crestview	9:14	CV Wal-Mart:3351, FERDON BL	CRESTVIEW	1.43
09-16-2017	I Baylis,Sintiana	1	WC	11:43	CV Wal-Mart:3351, FERDON BL	CRESTVIEW	11:51	131, Sandstone Trail	Crestview	1.43
09-19-2017	I Baylis,Sintiana	1	WC	10:16	131, Sandstone Trail	Crestview	10:25	2711, FERDON BLVD S	CRESTVIEW	1.1
09-19-2017	I Baylis,Sintiana	1	WC	12:52	2711, FERDON BLVD S	CRESTVIEW	13:27	131, Sandstone Trail	Crestview	1.1
09-21-2017	I Baylis,Sintiana	1	WC	9:13	131, Sandstone Trail	Crestview	9:45	125, E REDSTONE AVE	CRESTVIEW	0.93
09-21-2017	I Baylis,Sintiana	1	WC	11:15	125, E REDSTONE AVE	CRESTVIEW	11:26	131, Sandstone Trail	Crestview	0.93
09-28-2017	I Baylis,Sintiana	1	WC	9:28	131, Sandstone Trail	Crestview	9:34	CV North Okaloosa Medical Cer	CRESTVIEW	0.93
09-28-2017	I Baylis,Sintiana	1	WC	11:57	CV North Okaloosa Medical Cer	CRESTVIEW	12:03	131, Sandstone Trail	Crestview	0.93
09-21-2017	I Davis,Helen	1	WC	13:14	250, E ELM AVE@E ELM AVE	CRESTVIEW	13:28	CV Sacred Heart Medical Center	CRESTVIEW	2.46
09-21-2017	I Davis,Helen	1	WC	15:25	CV Sacred Heart Medical Center	CRESTVIEW	15:47	250, E ELM AVE@E ELM AVE	CRESTVIEW	2.46
09-12-2017	I Hughes,James	1	WC	7:15	3155, PINEWOODS DR	CRESTVIEW	8:05	Horizon's (FWB):123, TRUXTON	FORT WALTON BEACH	26.93
09-13-2017	I Hughes,James	1	WC	7:23	3155, PINEWOODS DR	CRESTVIEW	8:13	Horizon's (FWB):123, TRUXTON	FORT WALTON BEACH	26.93
09-14-2017	I Hughes,James	1	WC	7:01	3155, PINEWOODS DR	CRESTVIEW	8:28	Horizon's (FWB):123, TRUXTON	FORT WALTON BEACH	26.93
09-14-2017	I Jones,Arlita	1	WC	8:45	639, BROOKMEADE DR	CRESTVIEW	9:30	1241, AIRPORT RD	DESTIN	29.48
09-14-2017	I Jones,Arlita	1	WC	11:37	1241, AIRPORT RD	DESTIN	14:10	639, BROOKMEADE DR	CRESTVIEW	29.48
09-14-2017	I Keen,Nadine	1	WC	10:03	296, W OAKDALE AVE	CRESTVIEW	10:25	CV Wal-Mart:3351, FERDON BL	CRESTVIEW	2.32
09-14-2017	I Keen,Nadine	1	WC	12:23	CV Wal-Mart:3351, FERDON BL	CRESTVIEW	12:43	296, W OAKDALE AVE	CRESTVIEW	2.32
09-19-2017	I Keen,Nadine	1	WC	9:08	296, W OAKDALE AVE	CRESTVIEW	10:00	CV Wal-Mart:3351, FERDON BL	CRESTVIEW	2.32
09-19-2017	I Keen,Nadine	1	WC	12:13	CV Wal-Mart:3351, FERDON BL	CRESTVIEW	12:55	296, W OAKDALE AVE	CRESTVIEW	2.32
09-28-2017	I Keen,Nadine	1	WC	9:00	296, W OAKDALE AVE	CRESTVIEW	9:20	CV Wal-Mart:3351, FERDON BL	CRESTVIEW	2.32
09-28-2017	I Keen,Nadine	1	WC	12:05	CV Wal-Mart:3351, FERDON BL	CRESTVIEW	12:27	296, W OAKDALE AVE	CRESTVIEW	2.32
09-20-2017	I Kilcrease,Anne	1	WC	9:23	CV Crestview Rehabilitation Cen	CRESTVIEW	10:10	CV Sacred Heart Medical Center	CRESTVIEW	3.14
09-20-2017	I Kilcrease,Anne	1	WC	12:08	CV Sacred Heart Medical Center	CRESTVIEW	12:25	CV Crestview Rehabilitation Cen	CRESTVIEW	3.14
09-29-2017	I King,Mallory	1	WC	8:24	315, VIRGINIA CT	CRESTVIEW	8:38	1099, FERDON BLVD S	CRESTVIEW	1.62
09-29-2017	I King,Mallory	1	WC	9:07	1099, FERDON BLVD S	CRESTVIEW	9:14	315, VIRGINIA CT	CRESTVIEW	1.62
09-15-2017	I Lee,Lila	1	WC	9:23	4476, GOLDFINCH WAY	CRESTVIEW	9:54	CV Publix:2250, FERDON BLVD	CRESTVIEW	10.43
09-15-2017	I Lee,Lila	1	WC	10:50	CV Publix:2250, FERDON BLVD	CRESTVIEW	11:37	4476, GOLDFINCH WAY	CRESTVIEW	10.43
09-28-2017	I Lee,Lila	1	WC	9:01	4476, GOLDFINCH WAY	CRESTVIEW	9:39	CV Publix:2250, FERDON BLVD	CRESTVIEW	10.43
09-28-2017	I Lee,Lila	1	WC	12:13	CV Publix:2250, FERDON BLVD	CRESTVIEW	13:04	4476, GOLDFINCH WAY	CRESTVIEW	10.43
09-19-2017	I Leonard,John	1	WC	9:20	CV Crestview Rehabilitation Cen	CRESTVIEW	9:43	CV Wal-Mart:3351, FERDON BL	CRESTVIEW	3.4
09-19-2017	I Leonard,John	1	WC	12:13	CV Wal-Mart:3351, FERDON BL	CRESTVIEW	12:38	CV Crestview Rehabilitation Cen	CRESTVIEW	3.4
09-01-2017	I McCallum,Beulah	1	WC	13:34	CV Crestview Rehabilitation Cen	CRESTVIEW	13:58	CV Pan MD:535, FERDON BLVD	CRESTVIEW	1.42
09-01-2017	I McCallum,Beulah	1	WC	15:22	CV Pan MD:535, FERDON BLVD	CRESTVIEW	15:38	CV Crestview Rehabilitation Cen	CRESTVIEW	1.42
09-06-2017	I Minturn,Jay	1	WC	7:23	639, BROOKMEADE DR	CRESTVIEW	7:48	154, W HICKORY AVE	CRESTVIEW	2.93
09-06-2017	I Minturn,Jay	1	WC	10:25	154, W HICKORY AVE	CRESTVIEW	10:57	639, BROOKMEADE DR	CRESTVIEW	2.93
09-28-2017	I Myers,Darnell	1	WC	9:54	110, WINDSOR DR	CRESTVIEW	10:22	CV Publix:2250, FERDON BLVD	CRESTVIEW	8.33
09-02-2017	I Patriquin,Michelle	1	WC	7:39	405, W NORTH AVE	CRESTVIEW	7:57	CV Wal-Mart:3351, FERDON BL	CRESTVIEW	3.81
09-02-2017	I Patriquin,Michelle	1	WC	10:40	CV Wal-Mart:3351, FERDON BL	CRESTVIEW	11:04	405, W NORTH AVE	CRESTVIEW	3.81
09-26-2017	I Prater,Betty	1	WC	8:34	8225, OLD EBENEZER RD	LAUREL HILL	9:52	CV North Okaloosa Medical Cen	CRESTVIEW	17.98
09-01-2017	I Qadar,Dana	1	WC	7:41	5324, WHITNEY CT	CRESTVIEW	8:12	CV Heroes Team Inc:113, N Ma	CRESTVIEW	5.69
09-01-2017	I Qadar,Dana	1	WC	14:50	CV Heroes Team Inc:113, N Ma	CRESTVIEW	16:07	5324, WHITNEY CT	CRESTVIEW	5.69
09-05-2017	I Qadar,Dana	1	WC	7:42	5324, WHITNEY CT	CRESTVIEW	8:07	CV Heroes Team Inc:113, N Ma	CRESTVIEW	5.69
09-05-2017	I Qadar,Dana	1	WC	13:50	CV Heroes Team Inc:113, N Ma	CRESTVIEW	14:12	5324, WHITNEY CT	CRESTVIEW	5.69
09-06-2017	I Qadar,Dana	1	WC	7:41	5324, WHITNEY CT	CRESTVIEW	8:05	CV Heroes Team Inc:113, N Ma	CRESTVIEW	5.69
09-06-2017	I Qadar,Dana	1	WC	13:59	CV Heroes Team Inc:113, N Ma	CRESTVIEW	14:23	5324, WHITNEY CT	CRESTVIEW	5.69
09-07-2017	I Qadar,Dana	1	WC	7:46	5324, WHITNEY CT	CRESTVIEW	8:06	CV Heroes Team Inc:113, N Ma	CRESTVIEW	5.69
09-07-2017	I Qadar,Dana	1	WC	13:58	CV Heroes Team Inc:113, N Ma	CRESTVIEW	14:21	5324, WHITNEY CT	CRESTVIEW	5.69
09-08-2017	I Qadar,Dana	1	WC	14:01	CV Heroes Team Inc:113, N Ma	CRESTVIEW	14:35	5324, WHITNEY CT	CRESTVIEW	5.69
09-11-2017	I Qadar,Dana	1	WC	8:20	5324, WHITNEY CT	CRESTVIEW	8:41	CV Heroes Team Inc:113, N Ma	CRESTVIEW	5.69

Date	Name	Cost	Mode	Pick Up Time	Origin Address	Origin City	Drop Off Time	Destination Address	Destination City	Miles
09-11-2017	I Qadar,Dana	1	WC	13:28	CV Heroes Team Inc:113, N Ma	CRESTVIEW	13:54	5324, WHITNEY CT	CRESTVIEW	5.69
09-12-2017	I Qadar,Dana	1	WC	8:00	5324, WHITNEY CT	CRESTVIEW	8:25	CV Heroes Team Inc:113, N Ma	CRESTVIEW	5.69
09-12-2017	I Qadar,Dana	1	WC	14:04	CV Heroes Team Inc:113, N Ma	CRESTVIEW	14:19	5324, WHITNEY CT	CRESTVIEW	5.69
09-13-2017	I Qadar,Dana	1	WC	7:30	5324, WHITNEY CT	CRESTVIEW	7:50	CV Heroes Team Inc:113, N Ma	CRESTVIEW	5.69
09-13-2017	I Qadar,Dana	1	WC	13:46	CV Heroes Team Inc:113, N Ma	CRESTVIEW	14:10	5324, WHITNEY CT	CRESTVIEW	5.69
09-14-2017	I Qadar,Dana	1	WC	7:43	5324, WHITNEY CT	CRESTVIEW	8:08	CV Heroes Team Inc:113, N Ma	CRESTVIEW	5.69
09-14-2017	I Qadar,Dana	1	WC	13:54	CV Heroes Team Inc:113, N Ma	CRESTVIEW	14:19	5324, WHITNEY CT	CRESTVIEW	5.69
09-15-2017	I Qadar,Dana	1	WC	9:37	5324, WHITNEY CT	CRESTVIEW	9:52	CV Heroes Team Inc:113, N Ma	CRESTVIEW	5.69
09-15-2017	I Qadar,Dana	1	WC	14:00	CV Heroes Team Inc:113, N Ma	CRESTVIEW	14:37	5324, WHITNEY CT	CRESTVIEW	5.69
09-18-2017	I Qadar,Dana	1	WC	7:36	5324, WHITNEY CT	CRESTVIEW	8:13	CV Heroes Team Inc:113, N Ma	CRESTVIEW	5.69
09-18-2017	I Qadar,Dana	1	WC	14:00	CV Heroes Team Inc:113, N Ma	CRESTVIEW	15:20	5324, WHITNEY CT	CRESTVIEW	5.69
09-19-2017	I Qadar,Dana	1	WC	7:35	5324, WHITNEY CT	CRESTVIEW	8:08	CV Heroes Team Inc:113, N Ma	CRESTVIEW	5.69
09-19-2017	I Qadar,Dana	1	WC	13:35	CV Heroes Team Inc:113, N Ma	CRESTVIEW	13:59	5324, WHITNEY CT	CRESTVIEW	5.69
09-20-2017	I Qadar,Dana	1	WC	7:53	5324, WHITNEY CT	CRESTVIEW	8:17	CV Heroes Team Inc:113, N Ma	CRESTVIEW	5.69
09-20-2017	I Qadar,Dana	1	WC	14:08	CV Heroes Team Inc:113, N Ma	CRESTVIEW	14:29	5324, WHITNEY CT	CRESTVIEW	5.69
09-21-2017	I Qadar,Dana	1	WC	7:48	5324, WHITNEY CT	CRESTVIEW	8:10	CV Heroes Team Inc:113, N Ma	CRESTVIEW	5.69
09-21-2017	I Qadar,Dana	1	WC	13:45	CV Heroes Team Inc:113, N Ma	CRESTVIEW	14:18	5324, WHITNEY CT	CRESTVIEW	5.69
09-22-2017	I Qadar,Dana	1	WC	7:34	5324, WHITNEY CT	CRESTVIEW	7:58	CV Heroes Team Inc:113, N Ma	CRESTVIEW	5.69
09-26-2017	I Qadar,Dana	1	WC	7:26	5324, WHITNEY CT	CRESTVIEW	8:06	CV Heroes Team Inc:113, N Ma	CRESTVIEW	5.69
09-26-2017	I Qadar,Dana	1	WC	14:01	CV Heroes Team Inc:113, N Ma	CRESTVIEW	14:31	5324, WHITNEY CT	CRESTVIEW	5.69
09-27-2017	I Qadar,Dana	1	WC	8:17	5324, WHITNEY CT	CRESTVIEW	8:56	CV Heroes Team Inc:113, N Ma	CRESTVIEW	5.69
09-27-2017	I Qadar,Dana	1	WC	13:45	CV Heroes Team Inc:113, N Ma	CRESTVIEW	14:56	5324, WHITNEY CT	CRESTVIEW	5.69
09-28-2017	I Qadar,Dana	1	WC	7:48	5324, WHITNEY CT	CRESTVIEW	8:03	CV Heroes Team Inc:113, N Ma	CRESTVIEW	5.69
09-28-2017	I Qadar,Dana	1	WC	13:10	CV Heroes Team Inc:113, N Ma	CRESTVIEW	14:19	5324, WHITNEY CT	CRESTVIEW	5.69
09-29-2017	I Qadar,Dana	1	WC	7:43	5324, WHITNEY CT	CRESTVIEW	8:05	CV Heroes Team Inc:113, N Ma	CRESTVIEW	5.69
09-07-2017	I Steele,Dexter	1	WC	9:02	1315, VALLEY RD	CRESTVIEW	9:17	5660, JOHN GIVENS RD	CRESTVIEW	1.83
09-07-2017	I Steele,Dexter	1	WC	19:00	5660, JOHN GIVENS RD	CRESTVIEW	19:33	1315, VALLEY RD	CRESTVIEW	1.83
09-08-2017	I Steele,Dexter	1	WC	8:50	1315, VALLEY RD	CRESTVIEW	9:05	5660, JOHN GIVENS RD	CRESTVIEW	1.83
09-09-2017	I Steele,Dexter	1	WC	8:30	1315, VALLEY RD	CRESTVIEW	8:45	5660, JOHN GIVENS RD	CRESTVIEW	1.83
09-13-2017	I Stevens,Linda	1	WC	9:17	107, PALMETTO DR	CRESTVIEW	9:38	CV Sacred Heart Medical Center	CRESTVIEW	3.2
09-13-2017	I Stevens,Linda	1	WC	16:21	CV Sacred Heart Medical Center	CRESTVIEW	16:54	107, PALMETTO DR	CRESTVIEW	3.2
09-14-2017	I Stevens,Linda	1	WC	9:12	107, PALMETTO DR	CRESTVIEW	9:51	CV Sacred Heart Medical Center	CRESTVIEW	3.2
09-14-2017	I Stevens,Linda	1	WC	14:58	CV Sacred Heart Medical Center	CRESTVIEW	15:11	107, PALMETTO DR	CRESTVIEW	3.2
09-05-2017	I Thompson,Margaret	1	WC	9:35	CV Crestview Rehabilitation Cen	CRESTVIEW	10:03	CV Emerald Coast Dermatology:	CRESTVIEW	2.97
09-05-2017	I Thompson,Margaret	1	WC	10:58	CV Emerald Coast Dermatology:	CRESTVIEW	11:13	CV Crestview Rehabilitation Cen	CRESTVIEW	2.97
09-23-2017	I Watkins,Rose	1	WC	13:27	CV Silvercrest Manor:910, BRO	CRESTVIEW	13:45	CV Fresenius Medical Care:129,	CRESTVIEW	0.56
09-01-2017	I Zito,Michael	1	WC	7:21	2889, WISTERIA AVE	CRESTVIEW	7:32	207, N MAIN ST	CRESTVIEW	2.36
09-01-2017	I Zito,Michael	1	WC	9:15	207, N MAIN ST	CRESTVIEW	10:12	2889, WISTERIA AVE	CRESTVIEW	2.36
09-26-2017	I Zito,Michael	1	WC	10:38	2889, WISTERIA AVE	CRESTVIEW	10:46	CV Family Dentistry:101, 4TH AV	CRESTVIEW	0.98
09-26-2017	I Zito,Michael	1	WC	13:11	CV Family Dentistry:101, 4TH AV	CRESTVIEW	13:18	2889, WISTERIA AVE	CRESTVIEW	0.98
09-26-2017	I Prater,Betty	1	WC	17:26	CV North Okaloosa Medical Cen	CRESTVIEW	18:19	8225, OLD EBENEZER RD	LAUREL HILL	17.98
09-05-2017	I Keen,Nadine	1	WC	8:53	296, W OAKDALE AVE	CRESTVIEW	9:40	Defuniak Springs Independant	Defuniak Springs	32.66
09-05-2017	I Keen,Nadine	1	WC	11:08	Defuniak Springs Independant	Defuniak Springs	12:05	296, W OAKDALE AVE	CRESTVIEW	32.66
09-21-2017	I Patriquin,Michelle	1	WC	11:59	405, W NORTH AVE	CRESTVIEW	12:43	Pensacola Mills Eye & Facial Sur	Pensacola	54.54
09-21-2017	I Patriquin,Michelle	1	WC	14:51	Pensacola Mills Eye & Facial Sur	Pensacola	15:52	405, W NORTH AVE	CRESTVIEW	54.54
09-15-2017	I Baylis,Sintiana	1	WC	6:58	131, Sandstone Trail	CRESTVIEW	7:35	Eglin Hospital:307, BOATNER RD	EGLIN AFB	18.96
09-15-2017	I Baylis,Sintiana	1	WC	10:03	Eglin Hospital:307, BOATNER RD	EGLIN AFB	10:33	131, Sandstone Trail	CRESTVIEW	18.96
09-08-2017	I Adams,Angelica	1	WC	14:35	CV Crestview Rehabilitation Cen	CRESTVIEW	14:57	CV Fresenius Medical Care:129,	CRESTVIEW	2.65
09-08-2017	I Adams,Angelica	1	WC	19:08	CV Fresenius Medical Care:129,	CRESTVIEW	19:22	CV Crestview Rehabilitation Cen	CRESTVIEW	2.65
09-10-2017	I Adams,Angelica	1	WC	12:32	CV Crestview Rehabilitation Cen	CRESTVIEW	12:56	CV Fresenius Medical Care:129,	CRESTVIEW	2.65
09-10-2017	I Adams,Angelica	1	WC	18:00	CV Fresenius Medical Care:129,	CRESTVIEW	18:20	CV Crestview Rehabilitation Cen	CRESTVIEW	2.65
09-13-2017	I Adams,Angelica	1	WC	15:00	CV Crestview Rehabilitation Cen	CRESTVIEW	15:20	CV Fresenius Medical Care:129,	CRESTVIEW	2.65
09-13-2017	I Adams,Angelica	1	WC	20:05	CV Fresenius Medical Care:129,	CRESTVIEW	20:24	CV Crestview Rehabilitation Cen	CRESTVIEW	2.65
09-15-2017	I Adams,Angelica	1	WC	15:20	CV Crestview Rehabilitation Cen	CRESTVIEW	15:46	CV Fresenius Medical Care:129,	CRESTVIEW	2.65
09-15-2017	I Adams,Angelica	1	WC	19:44	CV Fresenius Medical Care:129,	CRESTVIEW	20:00	CV Crestview Rehabilitation Cen	CRESTVIEW	2.65

Date	Name	Cost	Mode	Pick Up Time	Origin Address	Origin City	Drop Off Time	Destination Address	Destination City	Miles
09-18-2017	I Adams,Angelica	1	WC	14:25	CV Crestview Rehabilitation Cen	CRESTVIEW	14:40	CV Fresenius Medical Care:129,	CRESTVIEW	2.65
09-18-2017	I Adams,Angelica	1	WC	19:44	CV Fresenius Medical Care:129,	CRESTVIEW	19:58	CV Crestview Rehabilitation Cen	CRESTVIEW	2.65
09-20-2017	I Adams,Angelica	1	WC	14:25	CV Crestview Rehabilitation Cen	CRESTVIEW	15:00	CV Fresenius Medical Care:129,	CRESTVIEW	2.65
09-20-2017	I Adams,Angelica	1	WC	18:49	CV Fresenius Medical Care:129,	CRESTVIEW	19:07	CV Crestview Rehabilitation Cen	CRESTVIEW	2.65
09-22-2017	I Adams,Angelica	1	WC	14:40	CV Crestview Rehabilitation Cen	CRESTVIEW	15:02	CV Fresenius Medical Care:129,	CRESTVIEW	2.65
09-22-2017	I Adams,Angelica	1	WC	19:21	CV Fresenius Medical Care:129,	CRESTVIEW	19:40	CV Crestview Rehabilitation Cen	CRESTVIEW	2.65
09-25-2017	I Adams,Angelica	1	WC	15:00	CV Crestview Rehabilitation Cen	CRESTVIEW	15:30	CV Fresenius Medical Care:129,	CRESTVIEW	2.65
09-25-2017	I Adams,Angelica	1	WC	20:06	CV Fresenius Medical Care:129,	CRESTVIEW	20:23	CV Crestview Rehabilitation Cen	CRESTVIEW	2.65
09-27-2017	I Adams,Angelica	1	WC	14:43	CV Crestview Rehabilitation Cen	CRESTVIEW	15:11	CV Fresenius Medical Care:129,	CRESTVIEW	2.65
09-27-2017	I Adams,Angelica	1	WC	19:04	CV Fresenius Medical Care:129,	CRESTVIEW	19:32	CV Crestview Rehabilitation Cen	CRESTVIEW	2.65
09-29-2017	I Adams,Angelica	1	WC	14:23	CV Crestview Rehabilitation Cen	CRESTVIEW	14:48	CV Fresenius Medical Care:129,	CRESTVIEW	2.65
09-29-2017	I Adams,Angelica	1	WC	19:18	CV Fresenius Medical Care:129,	CRESTVIEW	19:37	CV Crestview Rehabilitation Cen	CRESTVIEW	2.65
09-01-2017	I Austin,Donald	1	WC	11:06	401, LONG DR	CRESTVIEW	11:34	CV Fresenius Medical Care:129,	CRESTVIEW	2.31
09-01-2017	I Austin,Donald	1	WC	16:12	CV Fresenius Medical Care:129,	CRESTVIEW	16:23	401, LONG DR	CRESTVIEW	2.31
09-05-2017	I Banks,Lela	1	WC	5:37	113, LAKEVIEW DR	CRESTVIEW	6:00	CV Fresenius Medical Care:129,	CRESTVIEW	3.44
09-05-2017	I Banks,Lela	1	WC	9:42	CV Fresenius Medical Care:129,	CRESTVIEW	10:09	113, LAKEVIEW DR	CRESTVIEW	3.44
09-07-2017	I Banks,Lela	1	WC	5:36	113, LAKEVIEW DR	CRESTVIEW	6:04	CV Fresenius Medical Care:129,	CRESTVIEW	3.44
09-07-2017	I Banks,Lela	1	WC	9:46	CV Fresenius Medical Care:129,	CRESTVIEW	10:10	113, LAKEVIEW DR	CRESTVIEW	3.44
09-09-2017	I Banks,Lela	1	WC	5:00	113, LAKEVIEW DR	CRESTVIEW	5:30	CV Fresenius Medical Care:129,	CRESTVIEW	3.44
09-09-2017	I Banks,Lela	1	WC	9:31	CV Fresenius Medical Care:129,	CRESTVIEW	9:51	113, LAKEVIEW DR	CRESTVIEW	3.44
09-12-2017	I Banks,Lela	1	WC	5:46	113, LAKEVIEW DR	CRESTVIEW	5:59	CV Fresenius Medical Care:129,	CRESTVIEW	3.44
09-12-2017	I Banks,Lela	1	WC	9:35	CV Fresenius Medical Care:129,	CRESTVIEW	10:05	113, LAKEVIEW DR	CRESTVIEW	3.44
09-14-2017	I Banks,Lela	1	WC	5:25	113, LAKEVIEW DR	CRESTVIEW	5:47	CV Fresenius Medical Care:129,	CRESTVIEW	3.44
09-14-2017	I Banks,Lela	1	WC	9:50	CV Fresenius Medical Care:129,	CRESTVIEW	10:09	113, LAKEVIEW DR	CRESTVIEW	3.44
09-16-2017	I Banks,Lela	1	WC	5:50	113, LAKEVIEW DR	CRESTVIEW	6:17	CV Fresenius Medical Care:129,	CRESTVIEW	3.44
09-16-2017	I Banks,Lela	1	WC	9:20	CV Fresenius Medical Care:129,	CRESTVIEW	9:42	113, LAKEVIEW DR	CRESTVIEW	3.44
09-19-2017	I Banks,Lela	1	WC	5:38	113, LAKEVIEW DR	CRESTVIEW	5:55	CV Fresenius Medical Care:129,	CRESTVIEW	3.44
09-19-2017	I Banks,Lela	1	WC	9:40	CV Fresenius Medical Care:129,	CRESTVIEW	9:55	113, LAKEVIEW DR	CRESTVIEW	3.44
09-21-2017	I Banks,Lela	1	WC	5:30	113, LAKEVIEW DR	CRESTVIEW	5:57	CV Fresenius Medical Care:129,	CRESTVIEW	3.44
09-21-2017	I Banks,Lela	1	WC	9:52	CV Fresenius Medical Care:129,	CRESTVIEW	10:07	113, LAKEVIEW DR	CRESTVIEW	3.44
09-23-2017	I Banks,Lela	1	WC	5:39	113, LAKEVIEW DR	CRESTVIEW	5:57	CV Fresenius Medical Care:129,	CRESTVIEW	3.44
09-23-2017	I Banks,Lela	1	WC	9:54	CV Fresenius Medical Care:129,	CRESTVIEW	10:13	113, LAKEVIEW DR	CRESTVIEW	3.44
09-26-2017	I Banks,Lela	1	WC	5:35	113, LAKEVIEW DR	CRESTVIEW	5:54	CV Fresenius Medical Care:129,	CRESTVIEW	3.44
09-26-2017	I Banks,Lela	1	WC	10:06	CV Fresenius Medical Care:129,	CRESTVIEW	10:20	113, LAKEVIEW DR	CRESTVIEW	3.44
09-28-2017	I Banks,Lela	1	WC	5:31	113, LAKEVIEW DR	CRESTVIEW	5:44	CV Fresenius Medical Care:129,	CRESTVIEW	3.44
09-28-2017	I Banks,Lela	1	WC	9:32	CV Fresenius Medical Care:129,	CRESTVIEW	9:51	113, LAKEVIEW DR	CRESTVIEW	3.44
09-30-2017	I Banks,Lela	1	WC	5:41	113, LAKEVIEW DR	CRESTVIEW	5:51	CV Fresenius Medical Care:129,	CRESTVIEW	3.44
09-30-2017	I Banks,Lela	1	WC	9:46	CV Fresenius Medical Care:129,	CRESTVIEW	9:58	113, LAKEVIEW DR	CRESTVIEW	3.44
09-01-2017	I Bason,Doris	1	WC	11:14	102, OGLESBY AVE	CRESTVIEW	11:34	CV Fresenius Medical Care:129,	CRESTVIEW	2.07
09-01-2017	I Bason,Doris	1	WC	16:23	CV Fresenius Medical Care:129,	CRESTVIEW	16:42	102, OGLESBY AVE	CRESTVIEW	2.07
09-04-2017	I Bason,Doris	1	WC	11:17	102, OGLESBY AVE	CRESTVIEW	11:30	CV Fresenius Medical Care:129,	CRESTVIEW	2.07
09-04-2017	I Bason,Doris	1	WC	16:26	CV Fresenius Medical Care:129,	CRESTVIEW	16:46	102, OGLESBY AVE	CRESTVIEW	2.07
09-06-2017	I Bason,Doris	1	WC	10:55	102, OGLESBY AVE	CRESTVIEW	11:18	CV Fresenius Medical Care:129,	CRESTVIEW	2.07
09-06-2017	I Bason,Doris	1	WC	16:30	CV Fresenius Medical Care:129,	CRESTVIEW	16:51	102, OGLESBY AVE	CRESTVIEW	2.07
09-08-2017	I Bason,Doris	1	WC	11:05	102, OGLESBY AVE	CRESTVIEW	11:20	CV Fresenius Medical Care:129,	CRESTVIEW	2.07
09-08-2017	I Bason,Doris	1	WC	16:07	CV Fresenius Medical Care:129,	CRESTVIEW	16:17	102, OGLESBY AVE	CRESTVIEW	2.07
09-10-2017	I Bason,Doris	1	WC	11:00	102, OGLESBY AVE	CRESTVIEW	11:15	CV Fresenius Medical Care:129,	CRESTVIEW	2.07
09-10-2017	I Bason,Doris	1	WC	14:45	CV Fresenius Medical Care:129,	CRESTVIEW	15:01	102, OGLESBY AVE	CRESTVIEW	2.07
09-13-2017	I Bason,Doris	1	WC	10:45	102, OGLESBY AVE	CRESTVIEW	11:07	CV Fresenius Medical Care:129,	CRESTVIEW	2.07
09-13-2017	I Bason,Doris	1	WC	16:44	CV Fresenius Medical Care:129,	CRESTVIEW	17:20	102, OGLESBY AVE	CRESTVIEW	2.07
09-15-2017	I Bason,Doris	1	WC	11:20	102, OGLESBY AVE	CRESTVIEW	11:36	CV Fresenius Medical Care:129,	CRESTVIEW	2.07
09-15-2017	I Bason,Doris	1	WC	17:05	CV Fresenius Medical Care:129,	CRESTVIEW	17:44	102, OGLESBY AVE	CRESTVIEW	2.07
09-18-2017	I Bason,Doris	1	WC	10:00	102, OGLESBY AVE	CRESTVIEW	10:30	CV Fresenius Medical Care:129,	CRESTVIEW	2.07
09-18-2017	I Bason,Doris	1	WC	16:06	CV Fresenius Medical Care:129,	CRESTVIEW	16:30	102, OGLESBY AVE	CRESTVIEW	2.07
09-20-2017	I Bason,Doris	1	WC	10:46	102, OGLESBY AVE	CRESTVIEW	11:39	CV Fresenius Medical Care:129,	CRESTVIEW	2.07

Date	Name	Cost	Mode	Pick Up Time	Origin Address	Origin City	Drop Off Time	Destination Address	Destination City	Miles
09-20-2017	I Bason,Doris	1	WC	16:41	CV Fresenius Medical Care:129, CRESTVIEW	CRESTVIEW	16:56	102, OGLESBY AVE	CRESTVIEW	2.07
09-22-2017	I Bason,Doris	1	WC	10:55	102, OGLESBY AVE	CRESTVIEW	11:29	CV Fresenius Medical Care:129, CRESTVIEW	CRESTVIEW	2.07
09-22-2017	I Bason,Doris	1	WC	16:20	CV Fresenius Medical Care:129, CRESTVIEW	CRESTVIEW	16:35	102, OGLESBY AVE	CRESTVIEW	2.07
09-25-2017	I Bason,Doris	1	WC	10:50	102, OGLESBY AVE	CRESTVIEW	11:20	CV Fresenius Medical Care:129, CRESTVIEW	CRESTVIEW	2.07
09-25-2017	I Bason,Doris	1	WC	17:05	CV Fresenius Medical Care:129, CRESTVIEW	CRESTVIEW	17:27	102, OGLESBY AVE	CRESTVIEW	2.07
09-27-2017	I Bason,Doris	1	WC	12:12	102, OGLESBY AVE	CRESTVIEW	12:55	CV Fresenius Medical Care:129, CRESTVIEW	CRESTVIEW	2.07
09-27-2017	I Bason,Doris	1	WC	17:30	CV Fresenius Medical Care:129, CRESTVIEW	CRESTVIEW	17:59	102, OGLESBY AVE	CRESTVIEW	2.07
09-29-2017	I Bason,Doris	1	WC	11:38	102, OGLESBY AVE	CRESTVIEW	12:03	CV Fresenius Medical Care:129, CRESTVIEW	CRESTVIEW	2.07
09-29-2017	I Bason,Doris	1	WC	17:20	CV Fresenius Medical Care:129, CRESTVIEW	CRESTVIEW	18:00	102, OGLESBY AVE	CRESTVIEW	2.07
09-01-2017	I Bell,George	1	WC	8:56	CV Crestview Rehabilitation Cen	CRESTVIEW	9:27	CV Fresenius Medical Care:129, CRESTVIEW	CRESTVIEW	2.65
09-01-2017	I Bell,George	1	WC	14:23	CV Fresenius Medical Care:129, CRESTVIEW	CRESTVIEW	14:40	CV Crestview Rehabilitation Cen	CRESTVIEW	2.65
09-04-2017	I Bell,George	1	WC	8:53	CV Crestview Rehabilitation Cen	CRESTVIEW	9:31	CV Fresenius Medical Care:129, CRESTVIEW	CRESTVIEW	2.65
09-04-2017	I Bell,George	1	WC	14:32	CV Fresenius Medical Care:129, CRESTVIEW	CRESTVIEW	14:41	CV Crestview Rehabilitation Cen	CRESTVIEW	2.65
09-06-2017	I Bell,George	1	WC	9:06	CV Crestview Rehabilitation Cen	CRESTVIEW	9:29	CV Fresenius Medical Care:129, CRESTVIEW	CRESTVIEW	2.65
09-06-2017	I Bell,George	1	WC	15:08	CV Fresenius Medical Care:129, CRESTVIEW	CRESTVIEW	15:30	CV Crestview Rehabilitation Cen	CRESTVIEW	2.65
09-08-2017	I Bell,George	1	WC	8:42	CV Crestview Rehabilitation Cen	CRESTVIEW	9:09	CV Fresenius Medical Care:129, CRESTVIEW	CRESTVIEW	2.65
09-08-2017	I Bell,George	1	WC	14:21	CV Fresenius Medical Care:129, CRESTVIEW	CRESTVIEW	14:30	CV Crestview Rehabilitation Cen	CRESTVIEW	2.65
09-10-2017	I Bell,George	1	WC	8:47	CV Crestview Rehabilitation Cen	CRESTVIEW	9:35	CV Fresenius Medical Care:129, CRESTVIEW	CRESTVIEW	2.65
09-10-2017	I Bell,George	1	WC	13:12	CV Fresenius Medical Care:129, CRESTVIEW	CRESTVIEW	13:24	CV Crestview Rehabilitation Cen	CRESTVIEW	2.65
09-13-2017	I Bell,George	1	WC	9:21	CV Crestview Rehabilitation Cen	CRESTVIEW	9:47	CV Fresenius Medical Care:129, CRESTVIEW	CRESTVIEW	2.65
09-13-2017	I Bell,George	1	WC	14:00	CV Fresenius Medical Care:129, CRESTVIEW	CRESTVIEW	15:46	CV Crestview Rehabilitation Cen	CRESTVIEW	2.65
09-15-2017	I Bell,George	1	WC	9:05	CV Crestview Rehabilitation Cen	CRESTVIEW	9:29	CV Fresenius Medical Care:129, CRESTVIEW	CRESTVIEW	2.65
09-15-2017	I Bell,George	1	WC	14:33	CV Fresenius Medical Care:129, CRESTVIEW	CRESTVIEW	14:51	CV Crestview Rehabilitation Cen	CRESTVIEW	2.65
09-18-2017	I Bell,George	1	WC	8:37	CV Crestview Rehabilitation Cen	CRESTVIEW	9:07	CV Fresenius Medical Care:129, CRESTVIEW	CRESTVIEW	2.65
09-18-2017	I Bell,George	1	WC	14:38	CV Fresenius Medical Care:129, CRESTVIEW	CRESTVIEW	14:54	CV Crestview Rehabilitation Cen	CRESTVIEW	2.65
09-20-2017	I Bell,George	1	WC	8:50	CV Crestview Rehabilitation Cen	CRESTVIEW	9:06	CV Fresenius Medical Care:129, CRESTVIEW	CRESTVIEW	2.65
09-20-2017	I Bell,George	1	WC	14:54	CV Fresenius Medical Care:129, CRESTVIEW	CRESTVIEW	15:12	CV Crestview Rehabilitation Cen	CRESTVIEW	2.65
09-22-2017	I Bell,George	1	WC	9:21	CV Crestview Rehabilitation Cen	CRESTVIEW	9:46	CV Fresenius Medical Care:129, CRESTVIEW	CRESTVIEW	2.65
09-22-2017	I Bell,George	1	WC	14:17	CV Fresenius Medical Care:129, CRESTVIEW	CRESTVIEW	15:01	CV Crestview Rehabilitation Cen	CRESTVIEW	2.65
09-25-2017	I Bell,George	1	WC	14:35	CV Fresenius Medical Care:129, CRESTVIEW	CRESTVIEW	15:00	CV Crestview Rehabilitation Cen	CRESTVIEW	2.65
09-27-2017	I Bell,George	1	WC	8:46	CV Crestview Rehabilitation Cen	CRESTVIEW	9:31	CV Fresenius Medical Care:129, CRESTVIEW	CRESTVIEW	2.65
09-27-2017	I Bell,George	1	WC	14:28	CV Fresenius Medical Care:129, CRESTVIEW	CRESTVIEW	14:53	CV Crestview Rehabilitation Cen	CRESTVIEW	2.65
09-29-2017	I Bell,George	1	WC	8:40	CV Crestview Rehabilitation Cen	CRESTVIEW	9:05	CV Fresenius Medical Care:129, CRESTVIEW	CRESTVIEW	2.65
09-29-2017	I Bell,George	1	WC	14:26	CV Fresenius Medical Care:129, CRESTVIEW	CRESTVIEW	14:40	CV Crestview Rehabilitation Cen	CRESTVIEW	2.65
09-29-2017	I Fraser,June	1	WC	13:18	CV Silvercrest Manor:910, BROOKWOOD	CRESTVIEW	13:30	CV Fresenius Medical Care:129, CRESTVIEW	CRESTVIEW	0.56
09-26-2017	I Goepfert, Frederick	1	WC	17:52	CV Fresenius Medical Care:129, CRESTVIEW	CRESTVIEW	18:12	CV Shoal Creek Rehabilitation:51	CRESTVIEW	0.3
09-28-2017	I Goepfert, Frederick	1	WC	12:15	CV Shoal Creek Rehabilitation:51	CRESTVIEW	12:21	CV Fresenius Medical Care:129, CRESTVIEW	CRESTVIEW	0.3
09-28-2017	I Goepfert, Frederick	1	WC	16:37	CV Fresenius Medical Care:129, CRESTVIEW	CRESTVIEW	16:49	CV Shoal Creek Rehabilitation:51	CRESTVIEW	0.3
09-30-2017	I Goepfert, Frederick	1	WC	12:08	CV Shoal Creek Rehabilitation:51	CRESTVIEW	12:33	CV Fresenius Medical Care:129, CRESTVIEW	CRESTVIEW	0.3
09-30-2017	I Goepfert, Frederick	1	WC	16:46	CV Fresenius Medical Care:129, CRESTVIEW	CRESTVIEW	17:13	CV Shoal Creek Rehabilitation:51	CRESTVIEW	0.3
09-01-2017	I Nixon, Virginia	1	WC	4:15	6353, COUNTY LINE RD	BAKER	4:46	CV North Okaloosa Dialysis Cen	CRESTVIEW	20.26
09-01-2017	I Nixon, Virginia	1	WC	9:52	CV North Okaloosa Dialysis Cen	CRESTVIEW	10:59	6353, COUNTY LINE RD	BAKER	20.26
09-04-2017	I Nixon, Virginia	1	WC	4:35	6353, COUNTY LINE RD	BAKER	5:35	CV North Okaloosa Dialysis Cen	CRESTVIEW	20.26
09-04-2017	I Nixon, Virginia	1	WC	10:58	CV North Okaloosa Dialysis Cen	CRESTVIEW	11:28	6353, COUNTY LINE RD	BAKER	20.26
09-08-2017	I Nixon, Virginia	1	WC	4:24	6353, COUNTY LINE RD	BAKER	4:59	CV North Okaloosa Dialysis Cen	CRESTVIEW	20.26
09-11-2017	I Nixon, Virginia	1	WC	4:26	6353, COUNTY LINE RD	BAKER	5:02	CV North Okaloosa Dialysis Cen	CRESTVIEW	20.26
09-11-2017	I Nixon, Virginia	1	WC	10:19	CV North Okaloosa Dialysis Cen	CRESTVIEW	10:58	6353, COUNTY LINE RD	BAKER	20.26
09-13-2017	I Nixon, Virginia	1	WC	4:25	6353, COUNTY LINE RD	BAKER	5:40	CV North Okaloosa Dialysis Cen	CRESTVIEW	20.26
09-13-2017	I Nixon, Virginia	1	WC	9:45	CV North Okaloosa Dialysis Cen	CRESTVIEW	11:59	6353, COUNTY LINE RD	BAKER	20.26
09-15-2017	I Nixon, Virginia	1	WC	4:18	6353, COUNTY LINE RD	BAKER	4:54	CV North Okaloosa Dialysis Cen	CRESTVIEW	20.26
09-15-2017	I Nixon, Virginia	1	WC	10:05	CV North Okaloosa Dialysis Cen	CRESTVIEW	10:56	6353, COUNTY LINE RD	BAKER	20.26
09-18-2017	I Nixon, Virginia	1	WC	4:45	6353, COUNTY LINE RD	BAKER	6:00	CV North Okaloosa Dialysis Cen	CRESTVIEW	20.26
09-20-2017	I Nixon, Virginia	1	WC	4:15	6353, COUNTY LINE RD	BAKER	4:48	CV North Okaloosa Dialysis Cen	CRESTVIEW	20.26
09-20-2017	I Nixon, Virginia	1	WC	10:15	CV North Okaloosa Dialysis Cen	CRESTVIEW	11:15	6353, COUNTY LINE RD	BAKER	20.26
09-22-2017	I Nixon, Virginia	1	WC	4:15	6353, COUNTY LINE RD	BAKER	4:47	CV North Okaloosa Dialysis Cen	CRESTVIEW	20.26

Date	Name	Cost	Mode	Pick Up Time	Origin Address	Origin City	Drop Off Time	Destination Address	Destination City	Miles
09-22-2017	l Nixon, Virginia	1	WC	10:11	CV North Okaloosa Dialysis Cen	CRESTVIEW	11:00	6353, COUNTY LINE RD	BAKER	20.26
09-25-2017	l Nixon, Virginia	1	WC	4:37	6353, COUNTY LINE RD	BAKER	5:28	CV North Okaloosa Dialysis Cen	CRESTVIEW	20.26
09-25-2017	l Nixon, Virginia	1	WC	10:36	CV North Okaloosa Dialysis Cen	CRESTVIEW	10:59	6353, COUNTY LINE RD	BAKER	20.26
09-27-2017	l Nixon, Virginia	1	WC	4:36	6353, COUNTY LINE RD	BAKER	5:10	CV North Okaloosa Dialysis Cen	CRESTVIEW	20.26
09-27-2017	l Nixon, Virginia	1	WC	9:59	CV North Okaloosa Dialysis Cen	CRESTVIEW	10:51	6353, COUNTY LINE RD	BAKER	20.26
09-29-2017	l Nixon, Virginia	1	WC	4:30	6353, COUNTY LINE RD	BAKER	5:01	CV North Okaloosa Dialysis Cen	CRESTVIEW	20.26
09-29-2017	l Nixon, Virginia	1	WC	9:55	CV North Okaloosa Dialysis Cen	CRESTVIEW	11:03	6353, COUNTY LINE RD	BAKER	20.26
09-01-2017	l Prater, Betty	1	WC	11:37	8225, OLD EBENEZER RD	LAUREL HILL	12:26	CV Fresenius Medical Care:129,	CRESTVIEW	18.04
09-01-2017	l Prater, Betty	1	WC	17:58	CV Fresenius Medical Care:129,	CRESTVIEW	19:12	8225, OLD EBENEZER RD	LAUREL HILL	18.04
09-04-2017	l Prater, Betty	1	WC	12:17	8225, OLD EBENEZER RD	LAUREL HILL	12:56	CV Fresenius Medical Care:129,	CRESTVIEW	18.04
09-04-2017	l Prater, Betty	1	WC	18:50	CV Fresenius Medical Care:129,	CRESTVIEW	19:55	8225, OLD EBENEZER RD	LAUREL HILL	18.04
09-06-2017	l Prater, Betty	1	WC	11:41	8225, OLD EBENEZER RD	LAUREL HILL	12:23	1127, INDUSTRIAL DR	CRESTVIEW	14.89
09-06-2017	l Prater, Betty	1	WC	12:15	1127, INDUSTRIAL DR	CRESTVIEW	12:59	CV Fresenius Medical Care:129,	CRESTVIEW	3.16
09-06-2017	l Prater, Betty	1	WC	18:30	CV Fresenius Medical Care:129,	CRESTVIEW	19:49	8225, OLD EBENEZER RD	LAUREL HILL	18.04
09-08-2017	l Prater, Betty	1	WC	11:30	8225, OLD EBENEZER RD	LAUREL HILL	12:33	CV Fresenius Medical Care:129,	CRESTVIEW	18.04
09-08-2017	l Prater, Betty	1	WC	18:10	CV Fresenius Medical Care:129,	CRESTVIEW	19:10	8225, OLD EBENEZER RD	LAUREL HILL	18.04
09-10-2017	l Prater, Betty	1	WC	11:20	8225, OLD EBENEZER RD	LAUREL HILL	11:56	CV Fresenius Medical Care:129,	CRESTVIEW	18.04
09-10-2017	l Prater, Betty	1	WC	16:47	CV Fresenius Medical Care:129,	CRESTVIEW	17:30	8225, OLD EBENEZER RD	LAUREL HILL	18.04
09-13-2017	l Prater, Betty	1	WC	10:34	8225, OLD EBENEZER RD	LAUREL HILL	11:34	CV Fresenius Medical Care:129,	CRESTVIEW	18.04
09-13-2017	l Prater, Betty	1	WC	18:58	CV Fresenius Medical Care:129,	CRESTVIEW	19:39	8225, OLD EBENEZER RD	LAUREL HILL	18.04
09-15-2017	l Prater, Betty	1	WC	11:33	8225, OLD EBENEZER RD	LAUREL HILL	12:33	CV Fresenius Medical Care:129,	CRESTVIEW	18.04
09-15-2017	l Prater, Betty	1	WC	18:26	CV Fresenius Medical Care:129,	CRESTVIEW	19:09	8225, OLD EBENEZER RD	LAUREL HILL	18.04
09-18-2017	l Prater, Betty	1	WC	11:58	8225, OLD EBENEZER RD	LAUREL HILL	12:39	CV Fresenius Medical Care:129,	CRESTVIEW	18.04
09-18-2017	l Prater, Betty	1	WC	18:22	CV Fresenius Medical Care:129,	CRESTVIEW	19:00	8225, OLD EBENEZER RD	LAUREL HILL	18.04
09-20-2017	l Prater, Betty	1	WC	11:47	8225, OLD EBENEZER RD	LAUREL HILL	12:30	CV Fresenius Medical Care:129,	CRESTVIEW	18.04
09-20-2017	l Prater, Betty	1	WC	18:15	CV Fresenius Medical Care:129,	CRESTVIEW	18:56	8225, OLD EBENEZER RD	LAUREL HILL	18.04
09-22-2017	l Prater, Betty	1	WC	12:26	8225, OLD EBENEZER RD	LAUREL HILL	13:07	CV Fresenius Medical Care:129,	CRESTVIEW	18.04
09-22-2017	l Prater, Betty	1	WC	18:15	CV Fresenius Medical Care:129,	CRESTVIEW	19:16	8225, OLD EBENEZER RD	LAUREL HILL	18.04
09-25-2017	l Prater, Betty	1	WC	11:43	8225, OLD EBENEZER RD	LAUREL HILL	12:30	CV Fresenius Medical Care:129,	CRESTVIEW	18.04
09-25-2017	l Prater, Betty	1	WC	18:23	CV Fresenius Medical Care:129,	CRESTVIEW	19:38	8225, OLD EBENEZER RD	LAUREL HILL	18.04
09-27-2017	l Prater, Betty	1	WC	11:36	8225, OLD EBENEZER RD	LAUREL HILL	12:18	CV Fresenius Medical Care:129,	CRESTVIEW	18.04
09-27-2017	l Prater, Betty	1	WC	18:56	CV Fresenius Medical Care:129,	CRESTVIEW	20:03	8225, OLD EBENEZER RD	LAUREL HILL	18.04
09-29-2017	l Prater, Betty	1	WC	11:37	8225, OLD EBENEZER RD	LAUREL HILL	12:30	CV Fresenius Medical Care:129,	CRESTVIEW	18.04
09-29-2017	l Prater, Betty	1	WC	18:15	CV Fresenius Medical Care:129,	CRESTVIEW	19:03	8225, OLD EBENEZER RD	LAUREL HILL	18.04
09-01-2017	l Reynolds, Kathryn	1	WC	5:39	CV Silvercrest Manor:910, BROC	CRESTVIEW	5:52	CV Fresenius Medical Care:129,	CRESTVIEW	0.56
09-01-2017	l Reynolds, Kathryn	1	WC	10:04	CV Fresenius Medical Care:129,	CRESTVIEW	10:23	CV Silvercrest Manor:910, BROC	CRESTVIEW	0.56
09-04-2017	l Reynolds, Kathryn	1	WC	5:34	CV Silvercrest Manor:910, BROC	CRESTVIEW	5:53	CV Fresenius Medical Care:129,	CRESTVIEW	0.56
09-04-2017	l Reynolds, Kathryn	1	WC	10:18	CV Fresenius Medical Care:129,	CRESTVIEW	10:28	CV Silvercrest Manor:910, BROC	CRESTVIEW	0.56
09-06-2017	l Reynolds, Kathryn	1	WC	5:55	CV Silvercrest Manor:910, BROC	CRESTVIEW	6:11	CV Fresenius Medical Care:129,	CRESTVIEW	0.56
09-06-2017	l Reynolds, Kathryn	1	WC	9:39	CV Fresenius Medical Care:129,	CRESTVIEW	10:38	CV Silvercrest Manor:910, BROC	CRESTVIEW	0.56
09-08-2017	l Reynolds, Kathryn	1	WC	6:11	CV Silvercrest Manor:910, BROC	CRESTVIEW	6:21	CV Fresenius Medical Care:129,	CRESTVIEW	0.56
09-13-2017	l Reynolds, Kathryn	1	WC	5:45	136, BANNER CT	CRESTVIEW	5:53	CV Fresenius Medical Care:129,	CRESTVIEW	0.44
09-18-2017	l Reynolds, Kathryn	1	WC	5:44	136, BANNER CT	CRESTVIEW	6:04	CV Fresenius Medical Care:129,	CRESTVIEW	0.44
09-18-2017	l Reynolds, Kathryn	1	WC	10:06	CV Fresenius Medical Care:129,	CRESTVIEW	10:10	136, BANNER CT	CRESTVIEW	0.44
09-20-2017	l Reynolds, Kathryn	1	WC	5:58	136, BANNER CT	CRESTVIEW	6:05	CV Fresenius Medical Care:129,	CRESTVIEW	0.44
09-20-2017	l Reynolds, Kathryn	1	WC	10:25	CV Fresenius Medical Care:129,	CRESTVIEW	10:31	136, BANNER CT	CRESTVIEW	0.44
09-22-2017	l Reynolds, Kathryn	1	WC	6:00	136, BANNER CT	CRESTVIEW	6:06	CV Fresenius Medical Care:129,	CRESTVIEW	0.44
09-22-2017	l Reynolds, Kathryn	1	WC	10:19	CV Fresenius Medical Care:129,	CRESTVIEW	10:25	136, BANNER CT	CRESTVIEW	0.44
09-25-2017	l Reynolds, Kathryn	1	WC	5:25	136, BANNER CT	CRESTVIEW	5:33	CV Fresenius Medical Care:129,	CRESTVIEW	0.44
09-25-2017	l Reynolds, Kathryn	1	WC	9:48	CV Fresenius Medical Care:129,	CRESTVIEW	10:00	136, BANNER CT	CRESTVIEW	0.44
09-01-2017	l RobbinsJr, Vizell	1	WC	7:22	8365, ROBBINS RD	LAUREL HILL	8:00	CV North Okaloosa Dialysis Cen	CRESTVIEW	22.47
09-01-2017	l RobbinsJr, Vizell	1	WC	13:00	CV North Okaloosa Dialysis Cen	CRESTVIEW	13:43	8365, ROBBINS RD	LAUREL HILL	22.47
09-04-2017	l RobbinsJr, Vizell	1	WC	7:09	8365, ROBBINS RD	LAUREL HILL	7:39	CV North Okaloosa Dialysis Cen	CRESTVIEW	22.47
09-04-2017	l RobbinsJr, Vizell	1	WC	12:45	CV North Okaloosa Dialysis Cen	CRESTVIEW	13:27	8365, ROBBINS RD	LAUREL HILL	22.47
09-06-2017	l RobbinsJr, Vizell	1	WC	8:36	8365, ROBBINS RD	LAUREL HILL	9:16	CV North Okaloosa Dialysis Cen	CRESTVIEW	22.47

Date	Name	Cost	Mode	Pick Up Time	Origin Address	Origin City	Drop Off Time	Destination Address	Destination City	Miles
09-06-2017	L RobbinsJr,Vizell	1	WC	13:55	CV North Okaloosa Dialysis Cen	CRESTVIEW	14:53	8365, ROBBINS RD	LAUREL HILL	22.47
09-08-2017	L RobbinsJr,Vizell	1	WC	7:06	8365, ROBBINS RD	LAUREL HILL	7:42	CV North Okaloosa Dialysis Cen	CRESTVIEW	22.47
09-08-2017	L RobbinsJr,Vizell	1	WC	13:35	CV North Okaloosa Dialysis Cen	CRESTVIEW	14:24	8365, ROBBINS RD	LAUREL HILL	22.47
09-11-2017	L RobbinsJr,Vizell	1	WC	6:50	8365, ROBBINS RD	LAUREL HILL	7:36	CV North Okaloosa Dialysis Cen	CRESTVIEW	22.47
09-11-2017	L RobbinsJr,Vizell	1	WC	13:20	CV North Okaloosa Dialysis Cen	CRESTVIEW	14:09	8365, ROBBINS RD	LAUREL HILL	22.47
09-13-2017	L RobbinsJr,Vizell	1	WC	7:44	8365, ROBBINS RD	LAUREL HILL	8:21	CV North Okaloosa Dialysis Cen	CRESTVIEW	22.47
09-13-2017	L RobbinsJr,Vizell	1	WC	13:35	CV North Okaloosa Dialysis Cen	CRESTVIEW	14:48	8365, ROBBINS RD	LAUREL HILL	22.47
09-15-2017	L RobbinsJr,Vizell	1	WC	7:40	8365, ROBBINS RD	LAUREL HILL	8:18	CV North Okaloosa Dialysis Cen	CRESTVIEW	22.47
09-15-2017	L RobbinsJr,Vizell	1	WC	12:45	CV North Okaloosa Dialysis Cen	CRESTVIEW	13:32	8365, ROBBINS RD	LAUREL HILL	22.47
09-18-2017	L RobbinsJr,Vizell	1	WC	7:00	8365, ROBBINS RD	LAUREL HILL	7:56	CV North Okaloosa Dialysis Cen	CRESTVIEW	22.47
09-18-2017	L RobbinsJr,Vizell	1	WC	13:11	CV North Okaloosa Dialysis Cen	CRESTVIEW	13:46	8365, ROBBINS RD	LAUREL HILL	22.47
09-20-2017	L RobbinsJr,Vizell	1	WC	7:55	8365, ROBBINS RD	LAUREL HILL	8:37	CV North Okaloosa Dialysis Cen	CRESTVIEW	22.47
09-20-2017	L RobbinsJr,Vizell	1	WC	13:30	CV North Okaloosa Dialysis Cen	CRESTVIEW	14:04	8365, ROBBINS RD	LAUREL HILL	22.47
09-01-2017	L Rogers,James	1	WC	9:53	8465, OLD EBENEZER RD	LAUREL HILL	10:27	CV Fresenius Medical Care:129,	CRESTVIEW	19.66
09-01-2017	L Rogers,James	1	WC	15:33	CV Fresenius Medical Care:129,	CRESTVIEW	16:58	8465, OLD EBENEZER RD	LAUREL HILL	19.66
09-04-2017	L Rogers,James	1	WC	9:00	8465, OLD EBENEZER RD	LAUREL HILL	9:57	CV Fresenius Medical Care:129,	CRESTVIEW	19.66
09-04-2017	L Rogers,James	1	WC	15:40	CV Fresenius Medical Care:129,	CRESTVIEW	16:21	8465, OLD EBENEZER RD	LAUREL HILL	19.66
09-06-2017	L Rogers,James	1	WC	9:27	8465, OLD EBENEZER RD	LAUREL HILL	10:07	CV Fresenius Medical Care:129,	CRESTVIEW	19.66
09-06-2017	L Rogers,James	1	WC	16:12	CV Fresenius Medical Care:129,	CRESTVIEW	16:56	8465, OLD EBENEZER RD	LAUREL HILL	19.66
09-08-2017	L Rogers,James	1	WC	9:55	8465, OLD EBENEZER RD	LAUREL HILL	10:35	CV Fresenius Medical Care:129,	CRESTVIEW	19.66
09-08-2017	L Rogers,James	1	WC	15:15	CV Fresenius Medical Care:129,	CRESTVIEW	16:28	8465, OLD EBENEZER RD	LAUREL HILL	19.66
09-10-2017	L Rogers,James	1	WC	10:10	8465, OLD EBENEZER RD	LAUREL HILL	11:15	CV Fresenius Medical Care:129,	CRESTVIEW	19.66
09-10-2017	L Rogers,James	1	WC	15:12	CV Fresenius Medical Care:129,	CRESTVIEW	16:03	8465, OLD EBENEZER RD	LAUREL HILL	19.66
09-02-2017	L Thomas,Lena	1	WC	11:07	201, LAKEVIEW DR	CRESTVIEW	11:24	CV Fresenius Medical Care:129,	CRESTVIEW	3.48
09-02-2017	L Thomas,Lena	1	WC	16:32	CV Fresenius Medical Care:129,	CRESTVIEW	17:21	201, LAKEVIEW DR	CRESTVIEW	3.48
09-07-2017	L Thomas,Lena	1	WC	10:53	201, LAKEVIEW DR	CRESTVIEW	11:09	CV Fresenius Medical Care:129,	CRESTVIEW	3.48
09-07-2017	L Thomas,Lena	1	WC	16:06	CV Fresenius Medical Care:129,	CRESTVIEW	16:20	201, LAKEVIEW DR	CRESTVIEW	3.48
09-12-2017	L Thomas,Lena	1	WC	10:15	201, LAKEVIEW DR	CRESTVIEW	10:33	CV Fresenius Medical Care:129,	CRESTVIEW	3.48
09-12-2017	L Thomas,Lena	1	WC	15:48	CV Fresenius Medical Care:129,	CRESTVIEW	16:17	201, LAKEVIEW DR	CRESTVIEW	3.48
09-14-2017	L Thomas,Lena	1	WC	10:13	201, LAKEVIEW DR	CRESTVIEW	10:29	CV Fresenius Medical Care:129,	CRESTVIEW	3.48
09-14-2017	L Thomas,Lena	1	WC	15:53	CV Fresenius Medical Care:129,	CRESTVIEW	16:21	201, LAKEVIEW DR	CRESTVIEW	3.48
09-16-2017	L Thomas,Lena	1	WC	9:46	201, LAKEVIEW DR	CRESTVIEW	10:31	CV Fresenius Medical Care:129,	CRESTVIEW	3.48
09-16-2017	L Thomas,Lena	1	WC	15:22	CV Fresenius Medical Care:129,	CRESTVIEW	15:45	201, LAKEVIEW DR	CRESTVIEW	3.48
09-23-2017	L Thomas,Lena	1	WC	10:43	201, LAKEVIEW DR	CRESTVIEW	10:56	CV Fresenius Medical Care:129,	CRESTVIEW	3.48
09-23-2017	L Thomas,Lena	1	WC	16:19	CV Fresenius Medical Care:129,	CRESTVIEW	16:36	201, LAKEVIEW DR	CRESTVIEW	3.48
09-28-2017	L Thomas,Lena	1	WC	10:51	201, LAKEVIEW DR	CRESTVIEW	11:08	CV Fresenius Medical Care:129,	CRESTVIEW	3.48
09-28-2017	L Thomas,Lena	1	WC	16:34	CV Fresenius Medical Care:129,	CRESTVIEW	16:45	201, LAKEVIEW DR	CRESTVIEW	3.48
09-30-2017	L Thomas,Lena	1	WC	10:04	201, LAKEVIEW DR	CRESTVIEW	10:16	CV Fresenius Medical Care:129,	CRESTVIEW	3.48
09-30-2017	L Thomas,Lena	1	WC	16:46	CV Fresenius Medical Care:129,	CRESTVIEW	17:39	201, LAKEVIEW DR	CRESTVIEW	3.48
09-05-2017	L Hughes,James	1	WC	7:54	3155, PINEWOODS DR	CRESTVIEW	8:50	Horizon's (FWB):123, TRUXTON	FORT WALTON BEACH	26.93
09-05-2017	L Hughes,James	1	WC	16:26	Horizon's (FWB):123, TRUXTON	FORT WALTON BEACH	18:10	3155, PINEWOODS DR	CRESTVIEW	26.93
09-06-2017	L Hughes,James	1	WC	8:18	3155, PINEWOODS DR	CRESTVIEW	9:00	Horizon's (FWB):123, TRUXTON	FORT WALTON BEACH	26.93
09-06-2017	L Hughes,James	1	WC	17:15	Horizon's (FWB):123, TRUXTON	FORT WALTON BEACH	18:25	3155, PINEWOODS DR	CRESTVIEW	26.93
09-07-2017	L Hughes,James	1	WC	7:51	3155, PINEWOODS DR	CRESTVIEW	8:36	Horizon's (FWB):123, TRUXTON	FORT WALTON BEACH	26.93
09-07-2017	L Hughes,James	1	WC	15:44	Horizon's (FWB):123, TRUXTON	FORT WALTON BEACH	16:41	3155, PINEWOODS DR	CRESTVIEW	26.93
09-08-2017	L Hughes,James	1	WC	7:27	3155, PINEWOODS DR	CRESTVIEW	8:30	Horizon's (FWB):123, TRUXTON	FORT WALTON BEACH	26.93
09-08-2017	L Hughes,James	1	WC	15:40	Horizon's (FWB):123, TRUXTON	FORT WALTON BEACH	16:30	3155, PINEWOODS DR	CRESTVIEW	26.93
09-12-2017	L Hughes,James	1	WC	14:25	Horizon's (FWB):123, TRUXTON	FORT WALTON BEACH	15:37	3155, PINEWOODS DR	CRESTVIEW	26.93
09-13-2017	L Hughes,James	1	WC	14:39	Horizon's (FWB):123, TRUXTON	FORT WALTON BEACH	16:06	3155, PINEWOODS DR	CRESTVIEW	26.93
09-14-2017	L Hughes,James	1	WC	14:47	Horizon's (FWB):123, TRUXTON	FORT WALTON BEACH	15:54	3155, PINEWOODS DR	CRESTVIEW	26.93
09-15-2017	L Hughes,James	1	WC	7:25	3155, PINEWOODS DR	CRESTVIEW	9:10	Horizon's (FWB):123, TRUXTON	FORT WALTON BEACH	26.93
09-15-2017	L Hughes,James	1	WC	15:37	Horizon's (FWB):123, TRUXTON	FORT WALTON BEACH	16:48	3155, PINEWOODS DR	CRESTVIEW	26.93
09-18-2017	L Hughes,James	1	WC	7:49	3155, PINEWOODS DR	CRESTVIEW	8:34	Horizon's (FWB):123, TRUXTON	FORT WALTON BEACH	26.93
09-29-2017	L Hughes,James	1	WC	7:19	3155, PINEWOODS DR	CRESTVIEW	8:47	Horizon's (FWB):123, TRUXTON	FORT WALTON BEACH	26.93
09-29-2017	L Hughes,James	1	WC	14:52	Horizon's (FWB):123, TRUXTON	FORT WALTON BEACH	15:57	3155, PINEWOODS DR	CRESTVIEW	26.93

Date	Name	Cost	Mode	Pick Up Time	Origin Address	Origin City	Drop Off Time	Destination Address	Destination City	Miles
09-08-2017	L Patriquin,Michelle	1	WC	7:44	405, W NORTH AVE	CRESTVIEW	8:20	Bay Foot & Ankle Center:928, M	FORT WALTON BEACH	24.74
09-08-2017	L Patriquin,Michelle	1	WC	9:00	Bay Foot & Ankle Center:928, M	FORT WALTON BEACH	10:19	405, W NORTH AVE	CRESTVIEW	24.74
09-19-2017	L Patriquin,Michelle	1	WC	6:50	405, W NORTH AVE	CRESTVIEW	8:36	Okaloosa County Courthouse Ar	FORT WALTON BEACH	23.22
09-19-2017	L Patriquin,Michelle	1	WC	11:08	Okaloosa County Courthouse Ar	FORT WALTON BEACH	11:49	Golden Corral (FWB):414, MAR	FORT WALTON BEACH	3.99
09-19-2017	L Patriquin,Michelle	1	WC	15:43	Golden Corral (FWB):414, MAR	FORT WALTON BEACH	16:46	405, W NORTH AVE	CRESTVIEW	27.22
09-29-2017	L Patriquin,Michelle	1	WC	7:43	405, W NORTH AVE	CRESTVIEW	8:32	Bay Foot & Ankle Center:928, M	FORT WALTON BEACH	24.74
09-29-2017	L Patriquin,Michelle	1	WC	9:05	Bay Foot & Ankle Center:928, M	FORT WALTON BEACH	10:13	405, W NORTH AVE	CRESTVIEW	24.74

Date	Name	Cost	Mode	Pick Up Time	Origin Address	Origin City	Drop Off Time	Destination Address	Destination City	Miles
09-12-2017	L Acampora,Diane	2 AMB		11:55	40, WINDHAM AVE SE	FORT WALTON BEACH	12:35	Magnolia Medical Clinic:319, G	FORT WALTON BEACH	5.54
09-12-2017	L Acampora,Diane	2 AMB		14:11	Magnolia Medical Clinic:319, G	FORT WALTON BEACH	14:39	40, WINDHAM AVE SE	FORT WALTON BEACH	5.54
09-20-2017	L Acampora,Diane	2 AMB		12:40	40, WINDHAM AVE SE	FORT WALTON BEACH	13:20	Magnolia Medical Clinic:319, G	FORT WALTON BEACH	5.54
09-20-2017	L Acampora,Diane	2 AMB		15:20	Magnolia Medical Clinic:319, G	FORT WALTON BEACH	16:03	40, WINDHAM AVE SE	FORT WALTON BEACH	5.54
09-22-2017	L Acampora,Diane	1 AMB		9:59	40, WINDHAM AVE SE	FORT WALTON BEACH	10:17	151, MARY ESTHER BLVD	MARY ESTHER	3.11
09-26-2017	L Adams,Donna	4 AMB		12:55	802, BLVD DE LORLEANS	MARY ESTHER	13:30	Institute of Diagnostic Imagery:3	FORT WALTON BEACH	11.29
09-26-2017	L Adams,Donna	4 AMB		15:36	Institute of Diagnostic Imagery:3	FORT WALTON BEACH	16:07	802, BLVD DE LORLEANS	MARY ESTHER	11.29
09-15-2017	L Allison,Franklin	6 AMB		11:08	119, OAKHILL AVE	FORT WALTON BEACH	11:47	4000, LEGENDARY DR	DESTIN	15.42
09-15-2017	L Allison,Franklin	6 AMB		17:15	4000, LEGENDARY DR	DESTIN	17:47	119, OAKHILL AVE	FORT WALTON BEACH	15.42
09-27-2017	L Allison,Franklin	1 AMB		13:05	119, OAKHILL AVE	FORT WALTON BEACH	13:17	Soundside Wellness Consultants	FORT WALTON BEACH	3.6
09-27-2017	L Allison,Franklin	1 AMB		16:35	Soundside Wellness Consultants	FORT WALTON BEACH	16:48	119, OAKHILL AVE	FORT WALTON BEACH	3.6
09-04-2017	L Almeida,Catherine	2 AMB		6:30	40, WINDHAM AVE SE	FORT WALTON BEACH	6:55	Wal-Mart (FWB):748, N BEAL PI	FORT WALTON BEACH	4.22
09-04-2017	L Almeida,Catherine	2 AMB		11:35	Wal-Mart (FWB):748, N BEAL PI	FORT WALTON BEACH	12:05	40, WINDHAM AVE SE	FORT WALTON BEACH	4.22
09-25-2017	L Almeida,Catherine	2 AMB		14:33	40, WINDHAM AVE SE	FORT WALTON BEACH	14:55	341, RACETRACK RD NW	FORT WALTON BEACH	4.27
09-25-2017	L Ash,Dave	2 AMB		5:30	940, BARROW ST	FORT WALTON BEACH	6:10	RESORT QUEST:546, MARY EST	MARY ESTHER	4.58
09-15-2017	L Ayala,Ena	1 AMB		8:14	941, POCAHONTAS DR	FORT WALTON BEACH	8:42	Okaloosa County Courthouse Ar	FORT WALTON BEACH	2.02
09-15-2017	L Ayala,Ena	1 AMB		12:05	Okaloosa County Courthouse Ar	FORT WALTON BEACH	12:25	941, POCAHONTAS DR	FORT WALTON BEACH	2.02
09-22-2017	L Ayala,Ena	1 AMB		8:37	941, POCAHONTAS DR	FORT WALTON BEACH	8:51	Okaloosa County Courthouse Ar	FORT WALTON BEACH	2.02
09-22-2017	L Ayala,Ena	1 AMB		12:26	Okaloosa County Courthouse Ar	FORT WALTON BEACH	12:36	941, POCAHONTAS DR	FORT WALTON BEACH	2.02
09-26-2017	L Ayala,Ena	1 AMB		8:23	941, POCAHONTAS DR	FORT WALTON BEACH	8:38	White Wilson Medical Center (I	FORT WALTON BEACH	2.17
09-26-2017	L Ayala,Ena	1 AMB		11:00	White Wilson Medical Center (I	FORT WALTON BEACH	11:08	941, POCAHONTAS DR	FORT WALTON BEACH	2.17
09-08-2017	L Barker,Deborah	1 AMB		8:52	130, 2ND ST	NICEVILLE	9:10	Schak MD (ValP):120, S JOHN C	VALPARAISO	1.94
09-08-2017	L Barker,Deborah	1 AMB		11:47	Schak MD (ValP):120, S JOHN C	VALPARAISO	12:26	CVS Pharmacy (NV):1100, JOHN	NICEVILLE	2.96
09-08-2017	L Barker,Deborah	1 AMB		13:49	CVS Pharmacy (NV):1100, JOHN	NICEVILLE	13:56	130, 2ND ST	NICEVILLE	3
09-29-2017	L Barnes,LeOne	1 AMB		12:35	1731, HUNT CLUB ST	FORT WALTON BEACH	13:00	White Wilson Medical Center (I	FORT WALTON BEACH	3.66
09-29-2017	L Barnes,LeOne	1 AMB		15:34	White Wilson Medical Center (I	FORT WALTON BEACH	15:50	1731, HUNT CLUB ST	FORT WALTON BEACH	3.66
09-07-2017	L Baston,John	2 AMB		17:06	Ft Walton Beach Rehabilitation	FORT WALTON BEACH	17:23	347, ELLIOTT RD SE	FORT WALTON BEACH	6.55
09-13-2017	L Beaver,Joyce	2 AMB		8:45	45, WINDHAM AVE SE	FORT WALTON BEACH	9:00	Wal-Mart (FWB):748, N BEAL PI	FORT WALTON BEACH	4.22
09-13-2017	L Beaver,Joyce	2 AMB		12:17	Wal-Mart (FWB):748, N BEAL PI	FORT WALTON BEACH	12:53	45, WINDHAM AVE SE	FORT WALTON BEACH	4.22
09-13-2017	L Becker,Barbara	4 AMB		11:30	3857, INDIAN TRAIL DR	DESTIN	12:31	Psychiatric Associates:235, CAR	FORT WALTON BEACH	12.22
09-13-2017	L Becker,Barbara	5 AMB		13:50	Psychiatric Associates:235, CAR	FORT WALTON BEACH	14:48	106, BENNING DR	DESTIN	12.39
09-12-2017	L Bowles,Barbara	1 AMB		10:11	36, CARSON DR	FORT WALTON BEACH	10:22	Winn Dixie (Eglin):99, EGLIN PKI	FORT WALTON BEACH	1.51
09-13-2017	L Bowles,Barbara	2 AMB		12:44	36, CARSON DR	FORT WALTON BEACH	13:15	Retina Specialists:2000, LEWIS T	FORT WALTON BEACH	4.95
09-13-2017	L Bowles,Barbara	2 AMB		16:13	Retina Specialists:2000, LEWIS T	FORT WALTON BEACH	16:58	36, CARSON DR	FORT WALTON BEACH	4.95
09-18-2017	L Bowles,Barbara	1 AMB		11:15	36, CARSON DR	FORT WALTON BEACH	11:23	Winn Dixie (Eglin):99, EGLIN PKI	FORT WALTON BEACH	1.51
09-21-2017	L Bowles,Barbara	1 AMB		7:51	36, CARSON DR	FORT WALTON BEACH	8:03	Winn Dixie (Eglin):99, EGLIN PKI	FORT WALTON BEACH	1.51
09-21-2017	L Bowles,Barbara	1 AMB		15:08	Winn Dixie (Eglin):99, EGLIN PKI	FORT WALTON BEACH	15:15	36, CARSON DR	FORT WALTON BEACH	1.51
09-26-2017	L Bowles,Barbara	2 AMB		8:10	36, CARSON DR	FORT WALTON BEACH	8:50	217, PAGE BACON RD	MARY ESTHER	4.45
09-26-2017	L Bowles,Barbara	2 AMB		10:50	217, PAGE BACON RD	MARY ESTHER	11:12	36, CARSON DR	FORT WALTON BEACH	4.45
09-19-2017	L Brewer,Jerry	2 AMB		8:15	115, SHELL AVE SE	FORT WALTON BEACH	8:32	Retina Specialists:2000, LEWIS T	FORT WALTON BEACH	4.41
09-19-2017	L Brewer,Jerry	2 AMB		10:05	Retina Specialists:2000, LEWIS T	FORT WALTON BEACH	10:23	115, SHELL AVE SE	FORT WALTON BEACH	4.41
09-22-2017	L Brewer,Jerry	1 AMB		9:14	115, SHELL AVE SE	FORT WALTON BEACH	9:23	372, MARIE CIR NW	FORT WALTON BEACH	2.27
09-22-2017	L Brewer,Jerry	1 AMB		14:30	372, MARIE CIR NW	FORT WALTON BEACH	15:05	115, SHELL AVE SE	FORT WALTON BEACH	2.27
09-28-2017	L Brewer,Jerry	2 AMB		8:42	372, MARIE CIR NW	FORT WALTON BEACH	9:02	Retina Specialists:2000, LEWIS T	FORT WALTON BEACH	5.02
09-28-2017	L Brewer,Jerry	2 AMB		10:10	Retina Specialists:2000, LEWIS T	FORT WALTON BEACH	10:38	372, MARIE CIR NW	FORT WALTON BEACH	5.02
09-29-2017	L Brewer,Jerry	1 AMB		12:35	372, MARIE CIR NW	FORT WALTON BEACH	12:47	115, SHELL AVE SE	FORT WALTON BEACH	2.27
09-29-2017	L Brewer,Jerry	1 AMB		16:40	115, SHELL AVE SE	FORT WALTON BEACH	17:40	372, MARIE CIR NW	FORT WALTON BEACH	2.27
09-25-2017	L Brown,Patricia	1 AMB		8:23	224, AJAX DR NW	FORT WALTON BEACH	8:49	Magnolia Medical Clinic:319, G	FORT WALTON BEACH	3.38
09-25-2017	L Brown,Patricia	1 AMB		11:25	Magnolia Medical Clinic:319, G	FORT WALTON BEACH	11:33	224, AJAX DR NW	FORT WALTON BEACH	3.38
09-12-2017	L Bryant,Gladys	1 AMB		10:08	512, NEWCASTLE DR	FORT WALTON BEACH	10:30	1032, MAR WALT DR	FORT WALTON BEACH	2.65
09-02-2017	L Buchala,Dorothy	1 AMB		7:00	228, CORAL DR SW	FORT WALTON BEACH	7:18	Wal-Mart (FWB):748, N BEAL PI	FORT WALTON BEACH	2.96
09-02-2017	L Buchala,Dorothy	1 AMB		18:25	Wal-Mart (FWB):748, N BEAL PI	FORT WALTON BEACH	18:40	228, CORAL DR SW	FORT WALTON BEACH	2.96
09-05-2017	L Buchala,Dorothy	1 AMB		6:47	228, CORAL DR SW	FORT WALTON BEACH	7:08	Wal-Mart (Ft Walton):748, N BE	FORT WALTON BEACH	2.96
09-05-2017	L Buchala,Dorothy	1 AMB		18:24	Wal-Mart (Ft Walton):748, N BE	FORT WALTON BEACH	18:40	228, CORAL DR SW	FORT WALTON BEACH	2.96
09-06-2017	L Buchala,Dorothy	1 AMB		7:11	228, CORAL DR SW	FORT WALTON BEACH	7:34	Wal-Mart (Ft Walton):748, N BE	FORT WALTON BEACH	2.96

Date	Name	Cost	Mode	Pick Up Time	Origin Address	Origin City	Drop Off Time	Destination Address	Destination City	Miles
09-06-2017	I Buchala,Dorothy	1	AMB	18:29	Wal-Mart (Ft Walton):748, N BI	FORT WALTON BEACH	18:48	228, CORAL DR SW	FORT WALTON BEACH	2.96
09-08-2017	I Buchala,Dorothy	1	AMB	7:11	228, CORAL DR SW	FORT WALTON BEACH	7:34	Wal-Mart (Ft Walton):748, N BI	FORT WALTON BEACH	2.96
09-08-2017	I Buchala,Dorothy	1	AMB	18:34	Wal-Mart (Ft Walton):748, N BI	FORT WALTON BEACH	18:49	228, CORAL DR SW	FORT WALTON BEACH	2.96
09-09-2017	I Buchala,Dorothy	1	AMB	6:54	228, CORAL DR SW	FORT WALTON BEACH	7:20	Wal-Mart (Ft Walton):748, N BI	FORT WALTON BEACH	2.96
09-09-2017	I Buchala,Dorothy	1	AMB	18:10	Wal-Mart (Ft Walton):748, N BI	FORT WALTON BEACH	18:44	228, CORAL DR SW	FORT WALTON BEACH	2.96
09-12-2017	I Buchala,Dorothy	1	AMB	7:00	228, CORAL DR SW	FORT WALTON BEACH	7:25	Wal-Mart (Ft Walton):748, N BI	FORT WALTON BEACH	2.96
09-12-2017	I Buchala,Dorothy	1	AMB	17:45	Wal-Mart (Ft Walton):748, N BI	FORT WALTON BEACH	17:55	228, CORAL DR SW	FORT WALTON BEACH	2.96
09-13-2017	I Buchala,Dorothy	1	AMB	5:59	228, CORAL DR SW	FORT WALTON BEACH	6:25	Wal-Mart (Ft Walton):748, N BI	FORT WALTON BEACH	2.96
09-13-2017	I Buchala,Dorothy	1	AMB	17:34	Wal-Mart (Ft Walton):748, N BI	FORT WALTON BEACH	17:48	228, CORAL DR SW	FORT WALTON BEACH	2.96
09-15-2017	I Buchala,Dorothy	1	AMB	6:14	228, CORAL DR SW	FORT WALTON BEACH	6:54	Wal-Mart (Ft Walton):748, N BI	FORT WALTON BEACH	2.96
09-15-2017	I Buchala,Dorothy	1	AMB	18:06	Wal-Mart (Ft Walton):748, N BI	FORT WALTON BEACH	18:21	228, CORAL DR SW	FORT WALTON BEACH	2.96
09-16-2017	I Buchala,Dorothy	1	AMB	7:16	228, CORAL DR SW	FORT WALTON BEACH	7:33	Wal-Mart (Ft Walton):748, N BI	FORT WALTON BEACH	2.96
09-16-2017	I Buchala,Dorothy	1	AMB	19:16	Wal-Mart (Ft Walton):748, N BI	FORT WALTON BEACH	19:38	228, CORAL DR SW	FORT WALTON BEACH	2.96
09-19-2017	I Buchala,Dorothy	1	AMB	7:16	228, CORAL DR SW	FORT WALTON BEACH	7:28	Wal-Mart (Ft Walton):748, N BI	FORT WALTON BEACH	2.96
09-19-2017	I Buchala,Dorothy	1	AMB	18:45	Wal-Mart (Ft Walton):748, N BI	FORT WALTON BEACH	18:59	228, CORAL DR SW	FORT WALTON BEACH	2.96
09-20-2017	I Buchala,Dorothy	1	AMB	6:56	228, CORAL DR SW	FORT WALTON BEACH	7:24	Wal-Mart (Ft Walton):748, N BI	FORT WALTON BEACH	2.96
09-20-2017	I Buchala,Dorothy	1	AMB	19:01	Wal-Mart (Ft Walton):748, N BI	FORT WALTON BEACH	19:12	228, CORAL DR SW	FORT WALTON BEACH	2.96
09-22-2017	I Buchala,Dorothy	1	AMB	7:24	228, CORAL DR SW	FORT WALTON BEACH	7:51	Wal-Mart (Ft Walton):748, N BI	FORT WALTON BEACH	2.96
09-22-2017	I Buchala,Dorothy	1	AMB	18:30	Wal-Mart (Ft Walton):748, N BI	FORT WALTON BEACH	18:41	228, CORAL DR SW	FORT WALTON BEACH	2.96
09-23-2017	I Buchala,Dorothy	1	AMB	6:58	228, CORAL DR SW	FORT WALTON BEACH	7:07	Wal-Mart (Ft Walton):748, N BI	FORT WALTON BEACH	2.96
09-23-2017	I Buchala,Dorothy	1	AMB	18:10	Wal-Mart (Ft Walton):748, N BI	FORT WALTON BEACH	18:34	228, CORAL DR SW	FORT WALTON BEACH	2.96
09-25-2017	I Buchala,Dorothy	1	AMB	7:10	228, CORAL DR SW	FORT WALTON BEACH	7:23	Wal-Mart (Ft Walton):748, N BI	FORT WALTON BEACH	2.96
09-25-2017	I Buchala,Dorothy	1	AMB	18:45	Wal-Mart (Ft Walton):748, N BI	FORT WALTON BEACH	19:17	228, CORAL DR SW	FORT WALTON BEACH	2.96
09-27-2017	I Buchala,Dorothy	1	AMB	7:04	228, CORAL DR SW	FORT WALTON BEACH	7:29	Wal-Mart (Ft Walton):748, N BI	FORT WALTON BEACH	2.96
09-27-2017	I Buchala,Dorothy	1	AMB	18:31	Wal-Mart (Ft Walton):748, N BI	FORT WALTON BEACH	18:46	228, CORAL DR SW	FORT WALTON BEACH	2.96
09-29-2017	I Buchala,Dorothy	1	AMB	6:50	228, CORAL DR SW	FORT WALTON BEACH	7:12	Wal-Mart (Ft Walton):748, N BI	FORT WALTON BEACH	2.96
09-29-2017	I Buchala,Dorothy	1	AMB	19:28	Wal-Mart (Ft Walton):748, N BI	FORT WALTON BEACH	19:40	228, CORAL DR SW	FORT WALTON BEACH	2.96
09-30-2017	I Buchala,Dorothy	1	AMB	7:00	228, CORAL DR SW	FORT WALTON BEACH	7:18	Wal-Mart (Ft Walton):748, N BI	FORT WALTON BEACH	2.96
09-30-2017	I Buchala,Dorothy	1	AMB	18:45	Wal-Mart (Ft Walton):748, N BI	FORT WALTON BEACH	18:59	228, CORAL DR SW	FORT WALTON BEACH	2.96
09-26-2017	I Burton, Gregory	5	AMB	9:37	Ft Walton Beach Medical Center	FORT WALTON BEACH	10:33	1212, WINDWARD CIR	NICEVILLE	13.22
09-27-2017	I Burton, Gregory	5	AMB	11:25	Ft Walton Beach Medical Center	FORT WALTON BEACH	12:01	1212, WINDWARD CIR	NICEVILLE	13.22
09-28-2017	I Burton, Gregory	7	AMB	9:45	FWBMC Outpatient Entrance:31	FORT WALTON BEACH	10:21	1212, WINDWARD CIR	NICEVILLE	19.62
09-29-2017	I Burton, Gregory	5	AMB	10:00	Ft Walton Beach Medical Center	FORT WALTON BEACH	10:37	1212, WINDWARD CIR	NICEVILLE	13.22
09-01-2017	I Carlisle, Florence	1	AMB	9:49	Brookdale of Fort Walton Beach	FORT WALTON BEACH	9:55	White Sands Chiropractic:24, BI	FORT WALTON BEACH	4.01
09-08-2017	I Carlisle, Florence	1	AMB	9:18	Brookdale of Fort Walton Beach	FORT WALTON BEACH	9:42	White Sands Chiropractic:24, BI	FORT WALTON BEACH	4.01
09-21-2017	I Carter, Keylen	1	AMB	8:48	146, N AUDREY CIR NW	FORT WALTON BEACH	9:10	Northwest FL State College (FW	FORT WALTON BEACH	2.57
09-06-2017	I Cassidy, Allen	7	AMB	8:33	33, CAPE DR NW	FORT WALTON BEACH	9:14	4566, HWY 20 E	NICEVILLE	17.88
09-06-2017	I Cassidy, Allen	7	AMB	10:15	4566, HWY 20 E	NICEVILLE	10:50	33, CAPE DR NW	FORT WALTON BEACH	17.88
09-05-2017	I Caster, Reginald	2	AMB	9:22	539, BOB SIKES BLVD	FORT WALTON BEACH	9:49	VA Clinic:100, VETERANS WAY	EGLIN AFB	4.95
09-22-2017	I Causey, Judy	2	AMB	9:10	1002, HOLTON AVE	FORT WALTON BEACH	9:25	VA Clinic:100, VETERANS WAY	EGLIN AFB	4.65
09-22-2017	I Causey, Judy	2	AMB	10:32	VA Clinic:100, VETERANS WAY	EGLIN AFB	10:41	1002, HOLTON AVE	FORT WALTON BEACH	4.65
09-29-2017	I Causey, Judy	2	AMB	13:25	1002, HOLTON AVE	FORT WALTON BEACH	13:37	VA Clinic:100, VETERANS WAY	EGLIN AFB	4.65
09-29-2017	I Causey, Judy	2	AMB	15:36	VA Clinic:100, VETERANS WAY	EGLIN AFB	17:10	1002, HOLTON AVE	FORT WALTON BEACH	4.65
09-27-2017	I Cole, Hazel	2	AMB	11:21	Renalus Vascular Access Center	FORT WALTON BEACH	11:46	40, WINDHAM AVE SE	FORT WALTON BEACH	4.54
09-13-2017	I Coleman, Karyn	1	AMB	13:00	332, WOODROW ST NE	FORT WALTON BEACH	13:08	Dynamic Pain & Wellness:930, N	FORT WALTON BEACH	1.54
09-13-2017	I Coleman, Karyn	1	AMB	14:25	Dynamic Pain & Wellness:930, N	FORT WALTON BEACH	14:38	332, WOODROW ST NE	FORT WALTON BEACH	1.54
09-07-2017	I Conte, Mark	2	AMB	13:02	40, WINDHAM AVE SE	FORT WALTON BEACH	13:37	White Wilson Medical Center (f	FORT WALTON BEACH	4.81
09-07-2017	I Conte, Mark	2	AMB	15:23	White Wilson Medical Center (f	FORT WALTON BEACH	16:31	40, WINDHAM AVE SE	FORT WALTON BEACH	4.81
09-01-2017	I Conti, Bruce	4	AMB	8:27	319, NICEVILLE AVE	NICEVILLE	8:41	2004, LEWIS TURNER BLVD	FORT WALTON BEACH	10.89
09-05-2017	I Conti, Bruce	4	AMB	8:23	319, NICEVILLE AVE	NICEVILLE	8:51	2004, LEWIS TURNER BLVD	FORT WALTON BEACH	10.89
09-06-2017	I Conti, Bruce	4	AMB	8:00	319, NICEVILLE AVE	NICEVILLE	8:38	2004, LEWIS TURNER BLVD	FORT WALTON BEACH	10.89
09-07-2017	I Conti, Bruce	4	AMB	7:46	319, NICEVILLE AVE	NICEVILLE	8:42	2004, LEWIS TURNER BLVD	FORT WALTON BEACH	10.89
09-12-2017	I Conti, Bruce	4	AMB	11:38	319, NICEVILLE AVE	NICEVILLE	11:59	2004, LEWIS TURNER BLVD	FORT WALTON BEACH	10.89
09-13-2017	I Conti, Bruce	4	AMB	11:58	319, NICEVILLE AVE	NICEVILLE	12:13	2004, LEWIS TURNER BLVD	FORT WALTON BEACH	10.89
09-14-2017	I Conti, Bruce	4	AMB	11:58	319, NICEVILLE AVE	NICEVILLE	12:28	2004, LEWIS TURNER BLVD	FORT WALTON BEACH	10.89

Date	Name	Cost	Mode	Pick Up Time	Origin Address	Origin City	Drop Off Time	Destination Address	Destination City	Miles
09-15-2017	I Conti,Bruce	4 AMB		11:43	319, NICEVILLE AVE	NICEVILLE	12:02	2004, LEWIS TURNER BLVD	FORT WALTON BEACH	10.89
09-19-2017	I Conti,Bruce	4 AMB		12:00	319, NICEVILLE AVE	NICEVILLE	12:17	2004, LEWIS TURNER BLVD	FORT WALTON BEACH	10.89
09-19-2017	I Conti,Bruce	4 AMB		16:08	2004, LEWIS TURNER BLVD	FORT WALTON BEACH	16:47	319, NICEVILLE AVE	NICEVILLE	10.89
09-21-2017	I Conti,Bruce	4 AMB		12:00	319, NICEVILLE AVE	NICEVILLE	12:15	2004, LEWIS TURNER BLVD	FORT WALTON BEACH	10.89
09-22-2017	I Conti,Bruce	4 AMB		11:55	319, NICEVILLE AVE	NICEVILLE	12:15	2004, LEWIS TURNER BLVD	FORT WALTON BEACH	10.89
09-27-2017	I Conti,Bruce	4 AMB		11:50	319, NICEVILLE AVE	NICEVILLE	12:25	2004, LEWIS TURNER BLVD	FORT WALTON BEACH	10.89
09-29-2017	I Conti,Bruce	4 AMB		11:50	319, NICEVILLE AVE	NICEVILLE	12:04	2004, LEWIS TURNER BLVD	FORT WALTON BEACH	10.89
09-08-2017	I Corpuz,Maria	2 AMB		6:03	110, ALDEN DR	FORT WALTON BEACH	6:28	Hurlburt Commando Inn:301, T	HURLBURT FIELD	5.92
09-08-2017	I Corpuz,Maria	2 AMB		15:19	Hurlburt Commando Inn:301, T	HURLBURT FIELD	16:32	110, ALDEN DR	FORT WALTON BEACH	5.92
09-14-2017	I Corpuz,Maria	2 AMB		6:20	110, ALDEN DR	FORT WALTON BEACH	6:50	Hurlburt Commando Inn:301, T	HURLBURT FIELD	5.92
09-14-2017	I Corpuz,Maria	2 AMB		15:41	Hurlburt Commando Inn:301, T	HURLBURT FIELD	16:17	110, ALDEN DR	FORT WALTON BEACH	5.92
09-15-2017	I Corpuz,Maria	2 AMB		6:20	110, ALDEN DR	FORT WALTON BEACH	6:40	Hurlburt Commando Inn:301, T	HURLBURT FIELD	5.92
09-15-2017	I Corpuz,Maria	2 AMB		16:43	Hurlburt Commando Inn:301, T	HURLBURT FIELD	17:02	110, ALDEN DR	FORT WALTON BEACH	5.92
09-16-2017	I Corpuz,Maria	2 AMB		6:01	110, ALDEN DR	FORT WALTON BEACH	6:21	Hurlburt Commando Inn:301, T	HURLBURT FIELD	5.92
09-16-2017	I Corpuz,Maria	2 AMB		16:04	Hurlburt Commando Inn:301, T	HURLBURT FIELD	17:15	110, ALDEN DR	FORT WALTON BEACH	5.92
09-12-2017	I Cranford,Ronald	1 AMB		8:26	133, MORIARTY ST NW	FORT WALTON BEACH	8:47	212, MIRACLE STRIP PKWY SE	FORT WALTON BEACH	2.48
09-13-2017	I Cuffee,Cheryl	7 AMB		9:17	982, LEIGH ANN LN	FORT WALTON BEACH	9:50	4495, FURLING LN	DESTIN	18.51
09-13-2017	I Cuffee,Cheryl	7 AMB		11:00	4495, FURLING LN	DESTIN	12:25	982, LEIGH ANN LN	FORT WALTON BEACH	18.51
09-06-2017	I David,Rose	5 AMB		11:50	1117, S CEDAR AVE	NICEVILLE	12:30	FWBMC Outpatient Entrance:1	FORT WALTON BEACH	12.7
09-06-2017	I David,Rose	5 AMB		15:22	FWBMC Outpatient Entrance:1	FORT WALTON BEACH	15:57	1117, S CEDAR AVE	NICEVILLE	12.7
09-14-2017	I David,Rose	5 AMB		11:53	1117, S CEDAR AVE	NICEVILLE	12:32	FWBMC Outpatient Entrance:1	FORT WALTON BEACH	12.7
09-14-2017	I David,Rose	5 AMB		16:01	FWBMC Outpatient Entrance:1	FORT WALTON BEACH	16:59	1117, S CEDAR AVE	NICEVILLE	12.7
09-20-2017	I David,Rose	5 AMB		12:15	1117, S CEDAR AVE	NICEVILLE	12:43	FWBMC Outpatient Entrance:1	FORT WALTON BEACH	12.7
09-20-2017	I David,Rose	5 AMB		15:01	FWBMC Outpatient Entrance:1	FORT WALTON BEACH	15:29	1117, S CEDAR AVE	NICEVILLE	12.7
09-19-2017	I Davis,Kerry	3 AMB		9:36	24, BOBOLINK ST NE	FORT WALTON BEACH	10:16	990, AIRPORT RD	DESTIN	9.4
09-19-2017	I Davis,Kerry	3 AMB		14:18	990, AIRPORT RD	DESTIN	15:37	24, BOBOLINK ST NE	FORT WALTON BEACH	9.4
09-15-2017	I Dawson,Margaret	2 AMB		13:54	Westwood Nursing Home:1001	FORT WALTON BEACH	14:38	White Sands Manor:40, WINDH	FORT WALTON BEACH	4.73
09-26-2017	I Dawson,Margaret	2 AMB		9:01	40, WINDHAM AVE SE	FORT WALTON BEACH	9:29	White Wilson Medical Center (f	FORT WALTON BEACH	4.81
09-07-2017	I DelgadoSr,David	1 AMB		11:00	915, HARRELSON DR	FORT WALTON BEACH	11:16	VA Clinic:100, VETERANS WAY	EGLIN AFB	3.76
09-07-2017	I DelgadoSr,David	1 AMB		12:00	VA Clinic:100, VETERANS WAY	EGLIN AFB	12:11	915, HARRELSON DR	FORT WALTON BEACH	3.76
09-08-2017	I DowneyJr,William	4 AMB		8:40	1516, CAT MAR RD	NICEVILLE	9:05	VA Clinic (Eglin AFB):100, VETE	EGLIN AFB	10.53
09-08-2017	I DowneyJr,William	4 AMB		10:50	VA Clinic (Eglin AFB):100, VETE	EGLIN AFB	11:20	1516, CAT MAR RD	NICEVILLE	10.53
09-07-2017	I Dudek,Carrie	1 AMB		7:36	105, WRIGHT PKWY SW	FORT WALTON BEACH	8:10	White Wilson Medical Center (f	FORT WALTON BEACH	3.57
09-07-2017	I Dudek,Carrie	1 AMB		9:10	White Wilson Medical Center (f	FORT WALTON BEACH	9:39	105, WRIGHT PKWY SW	FORT WALTON BEACH	3.57
09-29-2017	I Dudek,Carrie	1 AMB		8:52	105, WRIGHT PKWY SW	FORT WALTON BEACH	9:05	Orthopedic Associates (FWB):1	FORT WALTON BEACH	3.43
09-29-2017	I Dudek,Carrie	1 AMB		11:18	Orthopedic Associates (FWB):1	FORT WALTON BEACH	11:42	105, WRIGHT PKWY SW	FORT WALTON BEACH	3.43
09-01-2017	I Dunson,Ethel	1 AMB		9:28	725, GREENWOOD ST	FORT WALTON BEACH	9:40	Bank of America:189, EGLIN PK	FORT WALTON BEACH	1.91
09-02-2017	I Dunson,Ethel	1 AMB		9:11	725, GREENWOOD ST	FORT WALTON BEACH	9:17	244, EGLIN PKWY NE	FORT WALTON BEACH	1.66
09-02-2017	I Dunson,Ethel	1 AMB		10:56	Bank of America:189, EGLIN PK	FORT WALTON BEACH	11:18	725, GREENWOOD ST	FORT WALTON BEACH	1.91
09-15-2017	I Dunson,Ethel	1 AMB		8:22	725, GREENWOOD ST	FORT WALTON BEACH	9:27	Publix (Old Albertson's):610, EG	FORT WALTON BEACH	1.38
09-21-2017	I Duvall,Holly	1 AMB		7:26	326, WOODROW ST NE	FORT WALTON BEACH	7:38	Magnolia Medical Clinic:319, GI	FORT WALTON BEACH	2.47
09-21-2017	I Duvall,Holly	1 AMB		9:12	Magnolia Medical Clinic:319, GI	FORT WALTON BEACH	9:21	326, WOODROW ST NE	FORT WALTON BEACH	2.47
09-02-2017	I Eichner,Blanche	1 AMB		9:03	260, VININGS WAY BLVD	DESTIN	9:14	Wal-Mart (Destin):15017, US H	DESTIN	2.3
09-02-2017	I Eichner,Blanche	1 AMB		9:47	Wal-Mart (Destin):15017, US H	DESTIN	10:09	260, VININGS WAY BLVD	DESTIN	2.3
09-08-2017	I Eichner,Blanche	1 AMB		7:15	260, VININGS WAY BLVD	DESTIN	7:35	Wal-Mart (Destin):15017, US H	DESTIN	2.3
09-08-2017	I Eichner,Blanche	1 AMB		8:57	Wal-Mart (Destin):15017, US H	DESTIN	9:08	260, VININGS WAY BLVD	DESTIN	2.3
09-16-2017	I Eichner,Blanche	1 AMB		8:35	260, VININGS WAY BLVD	DESTIN	8:46	Wal-Mart (Destin):15017, US H	DESTIN	2.3
09-16-2017	I Eichner,Blanche	1 AMB		9:37	Wal-Mart (Destin):15017, US H	DESTIN	9:47	260, VININGS WAY BLVD	DESTIN	2.3
09-25-2017	I Eichner,Blanche	1 AMB		9:00	260, VININGS WAY BLVD	DESTIN	9:12	Wal-Mart (Destin):15017, US H	DESTIN	2.3
09-25-2017	I Eichner,Blanche	1 AMB		10:20	Wal-Mart (Destin):15017, US H	DESTIN	10:37	260, VININGS WAY BLVD	DESTIN	2.3
09-26-2017	I Eichner,Blanche	1 AMB		9:00	260, VININGS WAY BLVD	DESTIN	9:10	DESTIN DOLLAR TREE:14069, EN	DESTIN	2.61
09-26-2017	I Eichner,Blanche	1 AMB		9:45	DESTIN DOLLAR TREE:14069, EN	DESTIN	9:56	260, VININGS WAY BLVD	DESTIN	2.61
09-18-2017	I Emory,Zelma	1 AMB		12:52	Twin Cities Pavilion:1053, JOHN	NICEVILLE	13:05	NICEVILLE Orthopedics Associat	NICEVILLE	2.64
09-18-2017	I Emory,Zelma	1 AMB		15:57	NICEVILLE Orthopedics Associat	NICEVILLE	16:11	Twin Cities Pavilion:1053, JOHN	NICEVILLE	2.64
09-21-2017	I Emory,Zelma	1 AMB		8:50	Twin Cities Pavilion:1053, JOHN	NICEVILLE	9:00	Twin Cities Physical Therapy:55	NICEVILLE	2.63

Date	Name	Cost	Mode	Pick Up Time	Origin Address	Origin City	Drop Off Time	Destination Address	Destination City	Miles
09-21-2017	I Emory,Zelma	1	AMB	11:03	Twin Cities Physical Therapy:55	NICEVILLE	11:10	Twin Cities Pavilion:1053, JOHN	NICEVILLE	2.63
09-28-2017	I Emory,Zelma	1	AMB	11:50	Twin Cities Pavilion:1053, JOHN	NICEVILLE	12:06	Twin Cities Physical Therapy:55	NICEVILLE	2.63
09-28-2017	I Emory,Zelma	1	AMB	14:22	Twin Cities Physical Therapy:55	NICEVILLE	14:29	Twin Cities Pavilion:1053, JOHN	NICEVILLE	2.63
09-29-2017	I Evans,Ersela	1	AMB	12:26	402, APACHE ST	FORT WALTON BEACH	13:05	224, EGLIN PKWY NE	FORT WALTON BEACH	3.55
09-12-2017	I Everett,Sylvia	2	AMB	5:27	30, CARSON DR SE	FORT WALTON BEACH	6:09	19, JONQUIL AVE NW	FORT WALTON BEACH	2.7
09-16-2017	I Everett,Sylvia	2	AMB	9:14	30, CARSON DR SE	FORT WALTON BEACH	9:44	Publix (Cut Off):417, MARY ESTH	MARY ESTHER	3.32
09-19-2017	I Everett,Sylvia	2	AMB	6:48	30, CARSON DR SE	FORT WALTON BEACH	6:58	Publix (Cut Off):417, MARY ESTH	MARY ESTHER	3.32
09-22-2017	I Everett,Sylvia	2	AMB	6:10	30, CARSON DR SE	FORT WALTON BEACH	6:35	Publix (Cut Off):417, MARY ESTH	MARY ESTHER	3.32
09-25-2017	I Everett,Sylvia	2	AMB	5:31	30, CARSON DR SE	FORT WALTON BEACH	5:49	19, JONQUIL AVE NW	FORT WALTON BEACH	2.7
09-26-2017	I Everett,Sylvia	2	AMB	5:30	30, CARSON DR SE	FORT WALTON BEACH	5:50	19, JONQUIL AVE NW	FORT WALTON BEACH	2.7
09-27-2017	I Everett,Sylvia	2	AMB	6:59	30, CARSON DR SE	FORT WALTON BEACH	7:15	Publix (Cut Off):417, MARY ESTH	MARY ESTHER	3.32
09-29-2017	I Everett,Sylvia	2	AMB	5:57	30, CARSON DR SE	FORT WALTON BEACH	6:05	19, JONQUIL AVE NW	FORT WALTON BEACH	2.7
09-06-2017	I Farr,Susannah	1	AMB	12:16	515, NEWCASTLE DR	FORT WALTON BEACH	12:35	Striving for Perfection Ministrie:	FORT WALTON BEACH	2.59
09-06-2017	I Farr,Susannah	1	AMB	16:56	Striving for Perfection Ministrie:	FORT WALTON BEACH	17:17	515, NEWCASTLE DR	FORT WALTON BEACH	2.59
09-07-2017	I Farr,Susannah	1	AMB	12:28	515, NEWCASTLE DR	FORT WALTON BEACH	12:40	Striving for Perfection Ministrie:	FORT WALTON BEACH	2.59
09-07-2017	I Farr,Susannah	1	AMB	16:45	Striving for Perfection Ministrie:	FORT WALTON BEACH	17:25	515, NEWCASTLE DR	FORT WALTON BEACH	2.59
09-12-2017	I Farr,Susannah	1	AMB	12:04	515, NEWCASTLE DR	FORT WALTON BEACH	13:00	Striving for Perfection Ministrie:	FORT WALTON BEACH	2.59
09-12-2017	I Farr,Susannah	1	AMB	16:53	Striving for Perfection Ministrie:	FORT WALTON BEACH	16:53	515, NEWCASTLE DR	FORT WALTON BEACH	2.59
09-16-2017	I Farr,Susannah	2	AMB	8:10	515, NEWCASTLE DR	FORT WALTON BEACH	8:25	Santa Rosa Mall:300, MARY ESTH	MARY ESTHER	4.5
09-20-2017	I Farr,Susannah	1	AMB	11:43	515, NEWCASTLE DR	FORT WALTON BEACH	12:09	Striving for Perfection Ministrie:	FORT WALTON BEACH	2.59
09-20-2017	I Farr,Susannah	1	AMB	17:19	Striving for Perfection Ministrie:	FORT WALTON BEACH	17:32	515, NEWCASTLE DR	FORT WALTON BEACH	2.59
09-21-2017	I Farr,Susannah	1	AMB	11:53	515, NEWCASTLE DR	FORT WALTON BEACH	12:04	Striving for Perfection Ministrie:	FORT WALTON BEACH	2.59
09-21-2017	I Farr,Susannah	1	AMB	16:41	Striving for Perfection Ministrie:	FORT WALTON BEACH	17:37	515, NEWCASTLE DR	FORT WALTON BEACH	2.59
09-27-2017	I Farr,Susannah	1	AMB	12:03	515, NEWCASTLE DR	FORT WALTON BEACH	12:13	Striving for Perfection Ministrie:	FORT WALTON BEACH	2.59
09-28-2017	I Farr,Susannah	1	AMB	12:38	515, NEWCASTLE DR	FORT WALTON BEACH	12:48	Striving for Perfection Ministrie:	FORT WALTON BEACH	2.59
09-28-2017	I Farr,Susannah	1	AMB	15:50	Striving for Perfection Ministrie:	FORT WALTON BEACH	16:09	515, NEWCASTLE DR	FORT WALTON BEACH	2.59
09-13-2017	I Felker,Beverly	1	AMB	8:09	105, WRIGHT PKWY SW	FORT WALTON BEACH	9:36	1005, MAR WALT DR	FORT WALTON BEACH	3.61
09-13-2017	I Felker,Beverly	1	AMB	9:59	1005, MAR WALT DR	FORT WALTON BEACH	10:41	105, WRIGHT PKWY SW	FORT WALTON BEACH	3.61
09-07-2017	I Ferguson,Elizabeth	1	AMB	8:20	3013, YORKTOWN CIR	FORT WALTON BEACH	8:45	1110, HOSPITAL RD	FORT WALTON BEACH	1.9
09-07-2017	I Ferguson,Elizabeth	1	AMB	9:53	1110, HOSPITAL RD	FORT WALTON BEACH	10:22	3013, YORKTOWN CIR	FORT WALTON BEACH	1.9
09-28-2017	I Fitzpatrick,MaryJo	1	AMB	8:25	223, ROSE MARIE LN SW	FORT WALTON BEACH	8:58	White Wilson Medical Center (f	FORT WALTON BEACH	3.55
09-28-2017	I Fitzpatrick,MaryJo	1	AMB	10:21	White Wilson Medical Center (f	FORT WALTON BEACH	10:39	223, ROSE MARIE LN SW	FORT WALTON BEACH	3.55
09-15-2017	I Gainer,Kenneth	1	AMB	9:50	708, SHADY LANE DR	FORT WALTON BEACH	10:02	Renalus Center For Kidney Care	FORT WALTON BEACH	1.49
09-15-2017	I Gainer,Kenneth	1	AMB	11:22	Renalus Center For Kidney Care	FORT WALTON BEACH	11:33	708, SHADY LANE DR	FORT WALTON BEACH	1.49
09-15-2017	I Gamble,Shastela	4	AMB	7:15	419, LAKEVIEW ST	MARY ESTHER	7:57	52, BEAL PKWY NE	FORT WALTON BEACH	10.63
09-15-2017	I Gamble,Shastela	5	AMB	22:43	109, RACETRACK RD NE	FORT WALTON BEACH	23:03	419, LAKEVIEW ST	MARY ESTHER	12.88
09-16-2017	I Gamble,Shastela	4	AMB	7:39	419, LAKEVIEW ST	MARY ESTHER	8:03	52, BEAL PKWY NE	FORT WALTON BEACH	10.63
09-16-2017	I Gamble,Shastela	5	AMB	23:07	109, RACETRACK RD NE	FORT WALTON BEACH	23:37	419, LAKEVIEW ST	MARY ESTHER	12.88
09-21-2017	I Gamble,Shastela	4	AMB	10:59	419, LAKEVIEW ST	MARY ESTHER	11:23	52, BEAL PKWY NE	FORT WALTON BEACH	10.63
09-06-2017	I Gnann,Angela	1	AMB	13:22	210, PELHAM RD	FORT WALTON BEACH	13:50	Okaloosa County Courthouse Ar	FORT WALTON BEACH	3.18
09-06-2017	I Gnann,Angela	1	AMB	16:09	Okaloosa County Courthouse Ar	FORT WALTON BEACH	16:31	210, PELHAM RD	FORT WALTON BEACH	3.18
09-07-2017	I Gnann,Angela	1	AMB	5:20	210, PELHAM RD	FORT WALTON BEACH	5:32	Ft Walton Beach Medical Cente	FORT WALTON BEACH	1.77
09-12-2017	I Gnann,Angela	1	AMB	5:15	210, PELHAM RD	FORT WALTON BEACH	5:24	Ft Walton Beach Medical Cente	FORT WALTON BEACH	1.77
09-12-2017	I Gnann,Angela	1	AMB	23:21	Ft Walton Beach Medical Cente	FORT WALTON BEACH	23:28	210, PELHAM RD	FORT WALTON BEACH	1.77
09-13-2017	I Gnann,Angela	1	AMB	10:45	210, PELHAM RD	FORT WALTON BEACH	11:13	Bridgeway Center (FWB):137, H	FORT WALTON BEACH	3.54
09-13-2017	I Gnann,Angela	1	AMB	12:55	Bridgeway Center (FWB):137, H	FORT WALTON BEACH	13:08	210, PELHAM RD	FORT WALTON BEACH	3.54
09-16-2017	I Gnann,Angela	2	AMB	5:10	140, E TERRY CIR	MARY ESTHER	5:26	Ft Walton Beach Medical Cente	FORT WALTON BEACH	5.27
09-16-2017	I Gnann,Angela	2	AMB	18:44	Ft Walton Beach Medical Cente	FORT WALTON BEACH	18:58	140, E TERRY CIR	MARY ESTHER	5.27
09-19-2017	I Gnann,Angela	2	AMB	4:47	140, E TERRY CIR	MARY ESTHER	5:14	Ft Walton Beach Medical Cente	FORT WALTON BEACH	5.27
09-19-2017	I Gnann,Angela	2	AMB	17:54	Ft Walton Beach Medical Cente	FORT WALTON BEACH	18:51	140, E TERRY CIR	MARY ESTHER	5.27
09-20-2017	I Gnann,Angela	2	AMB	12:33	140, E TERRY CIR	MARY ESTHER	12:51	Bridgeway Center (FWB):137, H	FORT WALTON BEACH	4.15
09-22-2017	I Gnann,Angela	2	AMB	8:11	140, E TERRY CIR	MARY ESTHER	8:30	Bridgeway Center (FWB):137, H	FORT WALTON BEACH	4.15
09-25-2017	I Gnann,Angela	2	AMB	4:50	140, E TERRY CIR	MARY ESTHER	5:15	Ft Walton Beach Medical Cente	FORT WALTON BEACH	5.27
09-25-2017	I Gnann,Angela	2	AMB	18:13	Ft Walton Beach Medical Cente	FORT WALTON BEACH	18:33	140, E TERRY CIR	MARY ESTHER	5.27
09-26-2017	I Gnann,Angela	2	AMB	8:10	140, E TERRY CIR	MARY ESTHER	8:30	Bridgeway Center (FWB):137, H	FORT WALTON BEACH	4.15

Date	Name	Cost	Mode	Pick Up Time	Origin Address	Origin City	Drop Off Time	Destination Address	Destination City	Miles
09-26-2017	I Gnann,Angela	2	AMB	16:19	Bridgeway Center (FWB):137, H	FORT WALTON BEACH	17:34	140, E TERRY CIR	MARY ESTHER	4.15
09-27-2017	I Gnann,Angela	1	AMB	12:03	140, E TERRY CIR	MARY ESTHER	12:16	Soundside Wellness Consultants	FORT WALTON BEACH	3.78
09-29-2017	I Gnann,Angela	2	AMB	5:13	140, E TERRY CIR	MARY ESTHER	5:25	Ft Walton Beach Medical Center	FORT WALTON BEACH	5.27
09-19-2017	L Goldsmith,Christine	1	AMB	10:21	49, MEMORIAL PKWY NW	FORT WALTON BEACH	10:30	White Wilson Medical Center (f	FORT WALTON BEACH	2.65
09-19-2017	L Goldsmith,Christine	1	AMB	12:23	White Wilson Medical Center (f	FORT WALTON BEACH	12:50	49, MEMORIAL PKWY NW	FORT WALTON BEACH	2.65
09-02-2017	L Goodman,Tyrone	1	AMB	6:40	406, ELAINE AVE NW	FORT WALTON BEACH	6:49	Hardee's (Beal Pkwy):822, N BE	FORT WALTON BEACH	2.54
09-02-2017	L Goodman,Tyrone	1	AMB	12:04	Hardee's (Beal Pkwy):1200822,	FORT WALTON BEACH	12:50	406, ELAINE AVE NW	FORT WALTON BEACH	2.54
09-05-2017	L Goodman,Tyrone	1	AMB	7:29	406, ELAINE AVE NW	FORT WALTON BEACH	7:37	Hardee's (Beal Pkwy):822, N BE	FORT WALTON BEACH	2.54
09-05-2017	L Goodman,Tyrone	1	AMB	12:55	Hardee's (Beal Pkwy):822, N BE	FORT WALTON BEACH	13:48	406, ELAINE AVE NW	FORT WALTON BEACH	2.54
09-07-2017	L Goodman,Tyrone	1	AMB	7:23	406, ELAINE AVE NW	FORT WALTON BEACH	7:34	Hardee's (Beal Pkwy):822, N BE	FORT WALTON BEACH	2.54
09-07-2017	L Goodman,Tyrone	1	AMB	12:07	Hardee's (Beal Pkwy):822, N BE	FORT WALTON BEACH	12:32	406, ELAINE AVE NW	FORT WALTON BEACH	2.54
09-12-2017	L Goodman,Tyrone	1	AMB	7:23	406, ELAINE AVE NW	FORT WALTON BEACH	7:33	Hardee's (Beal Pkwy):822, N BE	FORT WALTON BEACH	2.54
09-12-2017	L Goodman,Tyrone	1	AMB	12:15	Hardee's (Beal Pkwy):822, N BE	FORT WALTON BEACH	12:40	406, ELAINE AVE NW	FORT WALTON BEACH	2.54
09-14-2017	L Goodman,Tyrone	1	AMB	7:29	406, ELAINE AVE NW	FORT WALTON BEACH	8:17	Hardee's (Beal Pkwy):822, N BE	FORT WALTON BEACH	2.54
09-14-2017	L Goodman,Tyrone	1	AMB	12:25	Hardee's (Beal Pkwy):822, N BE	FORT WALTON BEACH	12:35	406, ELAINE AVE NW	FORT WALTON BEACH	2.54
09-16-2017	L Goodman,Tyrone	1	AMB	7:41	406, ELAINE AVE NW	FORT WALTON BEACH	7:50	Hardee's (Beal Pkwy):822, N BE	FORT WALTON BEACH	2.54
09-16-2017	L Goodman,Tyrone	1	AMB	11:45	Hardee's (Beal Pkwy):822, N BE	FORT WALTON BEACH	12:17	406, ELAINE AVE NW	FORT WALTON BEACH	2.54
09-19-2017	L Goodman,Tyrone	1	AMB	7:03	406, ELAINE AVE NW	FORT WALTON BEACH	7:33	Hardee's (Beal Pkwy):822, N BE	FORT WALTON BEACH	2.54
09-19-2017	L Goodman,Tyrone	1	AMB	12:15	Hardee's (Beal Pkwy):822, N BE	FORT WALTON BEACH	12:33	406, ELAINE AVE NW	FORT WALTON BEACH	2.54
09-21-2017	L Goodman,Tyrone	1	AMB	7:19	406, ELAINE AVE NW	FORT WALTON BEACH	7:30	Hardee's (Beal Pkwy):822, N BE	FORT WALTON BEACH	2.54
09-21-2017	L Goodman,Tyrone	1	AMB	12:07	Hardee's (Beal Pkwy):822, N BE	FORT WALTON BEACH	12:19	406, ELAINE AVE NW	FORT WALTON BEACH	2.54
09-23-2017	L Goodman,Tyrone	1	AMB	7:00	406, ELAINE AVE NW	FORT WALTON BEACH	7:10	Hardee's (Beal Pkwy):822, N BE	FORT WALTON BEACH	2.54
09-23-2017	L Goodman,Tyrone	1	AMB	12:02	Hardee's (Beal Pkwy):822, N BE	FORT WALTON BEACH	12:08	406, ELAINE AVE NW	FORT WALTON BEACH	2.54
09-26-2017	L Goodman,Tyrone	1	AMB	7:11	406, ELAINE AVE NW	FORT WALTON BEACH	7:19	Hardee's (Beal Pkwy):822, N BE	FORT WALTON BEACH	2.54
09-26-2017	L Goodman,Tyrone	1	AMB	12:24	Hardee's (Beal Pkwy):822, N BE	FORT WALTON BEACH	12:33	406, ELAINE AVE NW	FORT WALTON BEACH	2.54
09-28-2017	L Goodman,Tyrone	1	AMB	7:06	406, ELAINE AVE NW	FORT WALTON BEACH	7:24	Hardee's (Beal Pkwy):822, N BE	FORT WALTON BEACH	2.54
09-28-2017	L Goodman,Tyrone	1	AMB	11:50	Hardee's (Beal Pkwy):822, N BE	FORT WALTON BEACH	12:24	406, ELAINE AVE NW	FORT WALTON BEACH	2.54
09-06-2017	I Gray,Lataiya	2	AMB	16:46	36, BUCHANAN CT SW	FORT WALTON BEACH	17:02	101, SCRANTON ST	FORT WALTON BEACH	3.27
09-06-2017	I Gray,Lataiya	3	AMB	17:02	101, SCRANTON ST	FORT WALTON BEACH	17:21	36, BUCHANAN CT SW	FORT WALTON BEACH	3.27
09-07-2017	I Gray,Lataiya	2	AMB	7:42	36, BUCHANAN CT SW	FORT WALTON BEACH	8:00	101, SCRANTON ST	FORT WALTON BEACH	3.27
09-07-2017	I Gray,Lataiya	2	AMB	8:03	101, SCRANTON ST	FORT WALTON BEACH	8:48	36, BUCHANAN CT SW	FORT WALTON BEACH	3.27
09-07-2017	I Gray,Lataiya	2	AMB	17:35	36, BUCHANAN CT SW	FORT WALTON BEACH	17:56	101, SCRANTON ST	FORT WALTON BEACH	3.27
09-07-2017	I Gray,Lataiya	3	AMB	17:56	101, SCRANTON ST	FORT WALTON BEACH	18:09	36, BUCHANAN CT SW	FORT WALTON BEACH	3.27
09-21-2017	I Gribble,Laura	1	AMB	12:13	103, DOODLE AVE	FORT WALTON BEACH	12:52	Orthopedic Associates (FWB):1	FORT WALTON BEACH	2.46
09-21-2017	I Gribble,Laura	1	AMB	14:13	Orthopedic Associates (FWB):1	FORT WALTON BEACH	14:36	103, DOODLE AVE	FORT WALTON BEACH	2.46
09-29-2017	I Gribble,Laura	1	AMB	10:25	103, DOODLE AVE	FORT WALTON BEACH	10:45	Orthopedic Associates (FWB):1	FORT WALTON BEACH	2.46
09-21-2017	I Griffin,Sarah	2	AMB	11:57	134, 4TH AVE	SHALIMAR	12:45	420, GREEN ACRES RD	FORT WALTON BEACH	6.24
09-28-2017	I Griffith,Betty	1	AMB	7:40	336, WOODROW ST NE	FORT WALTON BEACH	8:06	White Wilson Medical Center (f	FORT WALTON BEACH	1.78
09-28-2017	I Griffith,Betty	1	AMB	10:21	White Wilson Medical Center (f	FORT WALTON BEACH	11:00	336, WOODROW ST NE	FORT WALTON BEACH	1.78
09-01-2017	L Gunter,Melanie	1	AMB	7:15	1322, ALS DR	NICEVILLE	7:30	Twin Cities Hospital:2190, HWY	NICEVILLE	3.03
09-01-2017	L Gunter,Melanie	1	AMB	17:32	Twin Cities Hospital:2190, HWY	NICEVILLE	17:45	1322, ALS DR	NICEVILLE	3.03
09-04-2017	L Gunter,Melanie	1	AMB	9:05	1322, ALS DR	NICEVILLE	9:24	Twin Cities Hospital:2190, HWY	NICEVILLE	3.03
09-04-2017	L Gunter,Melanie	1	AMB	19:05	Twin Cities Hospital:2190, HWY	NICEVILLE	19:15	1322, ALS DR	NICEVILLE	3.03
09-06-2017	L Gunter,Melanie	1	AMB	7:55	1322, ALS DR	NICEVILLE	8:40	Twin Cities Hospital:2190, HWY	NICEVILLE	3.03
09-06-2017	L Gunter,Melanie	1	AMB	18:05	Twin Cities Hospital:2190, HWY	NICEVILLE	18:16	1322, ALS DR	NICEVILLE	3.03
09-07-2017	L Gunter,Melanie	1	AMB	8:00	1322, ALS DR	NICEVILLE	8:10	Twin Cities Hospital:2190, HWY	NICEVILLE	3.03
09-08-2017	L Gunter,Melanie	1	AMB	7:08	1322, ALS DR	NICEVILLE	7:33	Twin Cities Hospital:2190, HWY	NICEVILLE	3.03
09-08-2017	L Gunter,Melanie	1	AMB	16:49	Twin Cities Hospital:2190, HWY	NICEVILLE	17:01	1322, ALS DR	NICEVILLE	3.03
09-09-2017	L Gunter,Melanie	1	AMB	6:30	1322, ALS DR	NICEVILLE	6:41	Twin Cities Hospital:2190, HWY	NICEVILLE	3.03
09-09-2017	L Gunter,Melanie	1	AMB	16:30	Twin Cities Hospital:2190, HWY	NICEVILLE	16:58	1322, ALS DR	NICEVILLE	3.03
09-12-2017	L Gunter,Melanie	1	AMB	8:33	1322, ALS DR	NICEVILLE	8:43	Twin Cities Hospital:2190, HWY	NICEVILLE	3.03
09-12-2017	L Gunter,Melanie	1	AMB	18:19	Twin Cities Hospital:2190, HWY	NICEVILLE	18:33	1322, ALS DR	NICEVILLE	3.03
09-13-2017	L Gunter,Melanie	1	AMB	8:12	1322, ALS DR	NICEVILLE	8:22	Twin Cities Hospital:2190, HWY	NICEVILLE	3.03
09-13-2017	L Gunter,Melanie	1	AMB	18:20	Twin Cities Hospital:2190, HWY	NICEVILLE	18:31	1322, ALS DR	NICEVILLE	3.03
09-18-2017	L Gunter,Melanie	1	AMB	8:45	1322, ALS DR	NICEVILLE	8:55	Twin Cities Hospital:2190, HWY	NICEVILLE	3.03

Date	Name	Cost	Mode	Pick Up Time	Origin Address	Origin City	Drop Off Time	Destination Address	Destination City	Miles
09-18-2017	I Gunter, Melanie	1	AMB	18:21	Twin Cities Hospital:2190, HWY	NICEVILLE	18:41	1322, ALS DR	NICEVILLE	3.03
09-19-2017	I Gunter, Melanie	1	AMB	8:00	1322, ALS DR	NICEVILLE	8:10	Twin Cities Hospital:2190, HWY	NICEVILLE	3.03
09-19-2017	I Gunter, Melanie	1	AMB	19:00	Twin Cities Hospital:2190, HWY	NICEVILLE	19:09	1322, ALS DR	NICEVILLE	3.03
09-21-2017	I Gunter, Melanie	1	AMB	8:40	1322, ALS DR	NICEVILLE	8:50	Twin Cities Hospital:2190, HWY	NICEVILLE	3.03
09-21-2017	I Gunter, Melanie	1	AMB	18:11	Twin Cities Hospital:2190, HWY	NICEVILLE	18:21	1322, ALS DR	NICEVILLE	3.03
09-22-2017	I Gunter, Melanie	1	AMB	7:20	1322, ALS DR	NICEVILLE	7:30	Twin Cities Hospital:2190, HWY	NICEVILLE	3.03
09-22-2017	I Gunter, Melanie	1	AMB	16:52	Twin Cities Hospital:2190, HWY	NICEVILLE	17:11	1322, ALS DR	NICEVILLE	3.03
09-23-2017	I Gunter, Melanie	1	AMB	7:09	1322, ALS DR	NICEVILLE	7:18	Twin Cities Hospital:2190, HWY	NICEVILLE	3.03
09-23-2017	I Gunter, Melanie	1	AMB	16:15	Twin Cities Hospital:2190, HWY	NICEVILLE	16:53	1322, ALS DR	NICEVILLE	3.03
09-26-2017	I Gunter, Melanie	1	AMB	8:20	1322, ALS DR	NICEVILLE	8:30	Twin Cities Hospital:2190, HWY	NICEVILLE	3.03
09-26-2017	I Gunter, Melanie	1	AMB	18:32	Twin Cities Hospital:2190, HWY	NICEVILLE	18:41	1322, ALS DR	NICEVILLE	3.03
09-27-2017	I Gunter, Melanie	1	AMB	8:29	1322, ALS DR	NICEVILLE	8:47	Twin Cities Hospital:2190, HWY	NICEVILLE	3.03
09-27-2017	I Gunter, Melanie	1	AMB	19:27	Twin Cities Hospital:2190, HWY	NICEVILLE	19:37	1322, ALS DR	NICEVILLE	3.03
09-28-2017	I Gunter, Melanie	1	AMB	7:32	1322, ALS DR	NICEVILLE	7:45	Twin Cities Hospital:2190, HWY	NICEVILLE	3.03
09-28-2017	I Gunter, Melanie	1	AMB	18:09	Twin Cities Hospital:2190, HWY	NICEVILLE	18:39	1322, ALS DR	NICEVILLE	3.03
09-29-2017	I Gunter, Melanie	1	AMB	7:20	1322, ALS DR	NICEVILLE	7:30	Twin Cities Hospital:2190, HWY	NICEVILLE	3.03
09-19-2017	I Hatley, Michelle	5	AMB	12:55	4100, DANCING CLOUD CT	DESTIN	13:30	White Wilson Medical Center (f	FORT WALTON BEACH	14.77
09-14-2017	I Heinrichs, Roberta	1	AMB	9:06	103, JACKSON ST	FORT WALTON BEACH	9:12	LABCORP:339, RACETRACK RD N	FORT WALTON BEACH	1.75
09-14-2017	I Heinrichs, Roberta	1	AMB	10:58	LABCORP:339, RACETRACK RD N	FORT WALTON BEACH	11:04	103, JACKSON ST	FORT WALTON BEACH	1.75
09-20-2017	I Heinrichs, Roberta	1	AMB	10:40	103, JACKSON ST	FORT WALTON BEACH	10:51	Gupta Suni MD:2000, LEWIS TU	FORT WALTON BEACH	1.85
09-20-2017	I Heinrichs, Roberta	1	AMB	15:11	Gupta Suni MD:2000, LEWIS TU	FORT WALTON BEACH	15:28	103, JACKSON ST	FORT WALTON BEACH	1.85
09-25-2017	I Heinrichs, Roberta	1	AMB	12:52	103, JACKSON ST	FORT WALTON BEACH	12:59	White Wilson Medical Center (f	FORT WALTON BEACH	2.32
09-25-2017	I Heinrichs, Roberta	1	AMB	15:47	White Wilson Medical Center (f	FORT WALTON BEACH	16:23	103, JACKSON ST	FORT WALTON BEACH	2.32
09-07-2017	I Houston, Alfred	6	AMB	14:10	1810, MADELONS PATH	FORT WALTON BEACH	15:07	Emerald Coast Pain Services (Dr	DESTIN	16.67
09-18-2017	I Houston, Alfred	9	AMB	10:29	1810, MADELONS PATH	FORT WALTON BEACH	11:22	Miramar Sacred Heart Medical	Miramar	24.95
09-18-2017	I Houston, Alfred	9	AMB	13:05	Miramar Sacred Heart Medical	Miramar	13:59	1810, MADELONS PATH	FORT WALTON BEACH	24.95
09-21-2017	I Houston, Alfred	6	AMB	14:59	1810, MADELONS PATH	FORT WALTON BEACH	15:44	Emerald Coast Pain Services (Dr	DESTIN	16.67
09-01-2017	I Huffmyer, Jane	1	AMB	7:22	940, CENTRAL AVE	FORT WALTON BEACH	7:36	132, JET DR NW	FORT WALTON BEACH	2.96
09-01-2017	I Huffmyer, Jane	1	AMB	9:07	132, JET DR NW	FORT WALTON BEACH	9:34	940, CENTRAL AVE	FORT WALTON BEACH	2.96
09-06-2017	I Huffmyer, Jane	1	AMB	7:21	940, CENTRAL AVE	FORT WALTON BEACH	7:49	132, JET DR NW	FORT WALTON BEACH	2.96
09-06-2017	I Huffmyer, Jane	1	AMB	9:16	132, JET DR NW	FORT WALTON BEACH	10:13	940, CENTRAL AVE	FORT WALTON BEACH	2.96
09-08-2017	I Huffmyer, Jane	1	AMB	7:43	940, CENTRAL AVE	FORT WALTON BEACH	7:58	132, JET DR NW	FORT WALTON BEACH	2.96
09-08-2017	I Huffmyer, Jane	1	AMB	9:09	132, JET DR NW	FORT WALTON BEACH	9:23	940, CENTRAL AVE	FORT WALTON BEACH	2.96
09-13-2017	I Huffmyer, Jane	1	AMB	7:00	940, CENTRAL AVE	FORT WALTON BEACH	7:35	132, JET DR NW	FORT WALTON BEACH	2.96
09-13-2017	I Huffmyer, Jane	1	AMB	8:50	132, JET DR NW	FORT WALTON BEACH	9:10	940, CENTRAL AVE	FORT WALTON BEACH	2.96
09-15-2017	I Huffmyer, Jane	1	AMB	7:12	940, CENTRAL AVE	FORT WALTON BEACH	7:35	132, JET DR NW	FORT WALTON BEACH	2.96
09-15-2017	I Huffmyer, Jane	1	AMB	9:20	132, JET DR NW	FORT WALTON BEACH	10:00	940, CENTRAL AVE	FORT WALTON BEACH	2.96
09-20-2017	I Huffmyer, Jane	1	AMB	6:50	940, CENTRAL AVE	FORT WALTON BEACH	7:03	132, JET DR NW	FORT WALTON BEACH	2.96
09-20-2017	I Huffmyer, Jane	1	AMB	9:01	132, JET DR NW	FORT WALTON BEACH	9:23	940, CENTRAL AVE	FORT WALTON BEACH	2.96
09-27-2017	I Huffmyer, Jane	1	AMB	7:26	940, CENTRAL AVE	FORT WALTON BEACH	7:42	132, JET DR NW	FORT WALTON BEACH	2.96
09-27-2017	I Huffmyer, Jane	1	AMB	9:09	132, JET DR NW	FORT WALTON BEACH	9:37	940, CENTRAL AVE	FORT WALTON BEACH	2.96
09-29-2017	I Huffmyer, Jane	1	AMB	7:35	940, CENTRAL AVE	FORT WALTON BEACH	7:53	132, JET DR NW	FORT WALTON BEACH	2.96
09-29-2017	I Huffmyer, Jane	1	AMB	8:54	132, JET DR NW	FORT WALTON BEACH	9:38	940, CENTRAL AVE	FORT WALTON BEACH	2.96
09-08-2017	I Hughes, Nelda	3	AMB	8:17	92, 2ND AVE	SHALIMAR	8:55	FWBMC Outpatient Entrance:1	FORT WALTON BEACH	8.86
09-08-2017	I Hughes, Nelda	3	AMB	10:10	FWBMC Outpatient Entrance:1	FORT WALTON BEACH	10:20	Publix (Old Albertson's):610, EC	FORT WALTON BEACH	7.36
09-27-2017	I Hughes, Nelda	4	AMB	8:29	92, 2ND AVE	SHALIMAR	9:05	Emerald Coast Pain Services (Dr	DESTIN	9.95
09-27-2017	I Hughes, Nelda	4	AMB	9:40	Emerald Coast Pain Services (Dr	DESTIN	10:35	Publix (Old Albertson's):610, EC	FORT WALTON BEACH	11.93
09-15-2017	I Jackson, Symone	1	AMB	5:50	1664, HUNT CLUB ST	FORT WALTON BEACH	6:47	Ft Walton Beach Medical Center	FORT WALTON BEACH	3.69
09-15-2017	I Jackson, Symone	1	AMB	17:03	Ft Walton Beach Medical Center	FORT WALTON BEACH	17:15	1664, HUNT CLUB ST	FORT WALTON BEACH	3.69
09-05-2017	I Jimenez, Pedro	1	AMB	8:29	22, CAPE DR NW	FORT WALTON BEACH	8:43	FWBMC Physical Therapy:928, I	FORT WALTON BEACH	3.09
09-05-2017	I Jimenez, Pedro	1	AMB	10:15	FWBMC Physical Therapy:928, I	FORT WALTON BEACH	10:31	22, CAPE DR NW	FORT WALTON BEACH	3.09
09-07-2017	I Jimenez, Pedro	1	AMB	11:59	22, CAPE DR NW	FORT WALTON BEACH	12:13	27, ROBINWOOD DR SW	FORT WALTON BEACH	1.67
09-07-2017	I Jimenez, Pedro	1	AMB	15:26	27, ROBINWOOD DR SW	FORT WALTON BEACH	15:33	22, CAPE DR NW	FORT WALTON BEACH	1.67
09-12-2017	I Jimenez, Pedro	1	AMB	8:34	22, CAPE DR NW	FORT WALTON BEACH	9:02	FWBMC Physical Therapy:928, I	FORT WALTON BEACH	3.09
09-12-2017	I Jimenez, Pedro	1	AMB	10:35	FWBMC Physical Therapy:928, I	FORT WALTON BEACH	10:50	22, CAPE DR NW	FORT WALTON BEACH	3.09

Date	Name	Cost	Mode	Pick Up Time	Origin Address	Origin City	Drop Off Time	Destination Address	Destination City	Miles
09-14-2017	L Jimenez, Pedro	1	AMB	8:58	22, CAPE DR NW	FORT WALTON BEACH	9:14	FWBMC Physical Therapy:928, I	FORT WALTON BEACH	3.09
09-14-2017	L Jimenez, Pedro	1	AMB	10:10	FWBMC Physical Therapy:928, I	FORT WALTON BEACH	10:43	22, CAPE DR NW	FORT WALTON BEACH	3.09
09-15-2017	L Jimenez, Pedro	1	AMB	11:44	22, CAPE DR NW	FORT WALTON BEACH	12:00	White Wilson Medical Center (I	FORT WALTON BEACH	3.17
09-15-2017	L Jimenez, Pedro	1	AMB	13:49	CVS Pharmacy (Beal):1081, N B	FORT WALTON BEACH	14:20	22, CAPE DR NW	FORT WALTON BEACH	2.9
09-16-2017	L Jimenez, Pedro	1	AMB	8:55	22, CAPE DR NW	FORT WALTON BEACH	9:22	Wal-Mart (FWB):748, N BEAL PI	FORT WALTON BEACH	1.96
09-16-2017	L Jimenez, Pedro	1	AMB	10:45	Wal-Mart (FWB):748, N BEAL PI	FORT WALTON BEACH	11:02	22, CAPE DR NW	FORT WALTON BEACH	1.96
09-19-2017	L Jimenez, Pedro	1	AMB	8:33	22, CAPE DR NW	FORT WALTON BEACH	8:47	FWBMC Physical Therapy:928, I	FORT WALTON BEACH	3.09
09-19-2017	L Jimenez, Pedro	1	AMB	9:28	FWBMC Physical Therapy:928, I	FORT WALTON BEACH	10:19	22, CAPE DR NW	FORT WALTON BEACH	3.09
09-21-2017	L Jimenez, Pedro	1	AMB	12:48	22, CAPE DR NW	FORT WALTON BEACH	13:34	White Wilson Neuroscience Cen	FORT WALTON BEACH	3.16
09-27-2017	L Jimenez, Pedro	1	AMB	8:46	22, CAPE DR NW	FORT WALTON BEACH	9:24	1034, MAR WALT DR	FORT WALTON BEACH	3.03
09-27-2017	L Jimenez, Pedro	1	AMB	10:37	1034, MAR WALT DR	FORT WALTON BEACH	10:57	22, CAPE DR NW	FORT WALTON BEACH	3.03
09-28-2017	L Jimenez, Pedro	1	AMB	8:38	22, CAPE DR NW	FORT WALTON BEACH	8:56	FWBMC Physical Therapy:928, I	FORT WALTON BEACH	3.09
09-28-2017	L Jimenez, Pedro	1	AMB	10:40	FWBMC Physical Therapy:928, I	FORT WALTON BEACH	11:07	22, CAPE DR NW	FORT WALTON BEACH	3.09
09-07-2017	L Kennedy, Dawna	2	AMB	7:33	265, BRIAN CIR	MARY ESTHER	7:52	Horizon's (FWB):123, TRUXTON	FORT WALTON BEACH	4.97
09-07-2017	L Kennedy, Dawna	2	AMB	13:22	Horizon's (FWB):123, TRUXTON	FORT WALTON BEACH	13:59	265, BRIAN CIR	MARY ESTHER	4.97
09-14-2017	L Kennedy, Dawna	2	AMB	6:41	265, BRIAN CIR	MARY ESTHER	7:16	Horizon's (FWB):123, TRUXTON	FORT WALTON BEACH	4.97
09-14-2017	L Kennedy, Dawna	2	AMB	13:15	Horizon's (FWB):123, TRUXTON	FORT WALTON BEACH	13:32	265, BRIAN CIR	MARY ESTHER	4.97
09-15-2017	L Kennedy, Dawna	2	AMB	6:57	265, BRIAN CIR	MARY ESTHER	7:58	Horizon's (FWB):123, TRUXTON	FORT WALTON BEACH	4.95
09-15-2017	L Kennedy, Dawna	2	AMB	13:15	Horizon's (FWB):123, TRUXTON	FORT WALTON BEACH	13:45	265, BRIAN CIR	MARY ESTHER	4.95
09-21-2017	L Kennedy, Dawna	2	AMB	6:41	265, BRIAN CIR	MARY ESTHER	7:40	Horizon's (FWB):123, TRUXTON	FORT WALTON BEACH	4.97
09-21-2017	L Kennedy, Dawna	2	AMB	13:25	Horizon's (FWB):123, TRUXTON	FORT WALTON BEACH	13:39	265, BRIAN CIR	MARY ESTHER	4.97
09-22-2017	L Kennedy, Dawna	2	AMB	7:08	265, BRIAN CIR	MARY ESTHER	8:01	Horizon's (FWB):123, TRUXTON	FORT WALTON BEACH	4.95
09-22-2017	L Kennedy, Dawna	2	AMB	13:55	Horizon's (FWB):123, TRUXTON	FORT WALTON BEACH	14:45	265, BRIAN CIR	MARY ESTHER	4.95
09-28-2017	L Kennedy, Dawna	2	AMB	7:23	265, BRIAN CIR	MARY ESTHER	7:48	Horizon's (FWB):123, TRUXTON	FORT WALTON BEACH	4.97
09-28-2017	L Kennedy, Dawna	2	AMB	13:39	Horizon's (FWB):123, TRUXTON	FORT WALTON BEACH	13:54	265, BRIAN CIR	MARY ESTHER	4.97
09-01-2017	L King, Michael	3	AMB	7:02	523, Union st	FORT WALTON BEACH	7:28	414, HARBOR BLVD	DESTIN	8.52
09-01-2017	L King, Michael	3	AMB	17:18	414, HARBOR BLVD	DESTIN	18:03	523, Union st	FORT WALTON BEACH	8.52
09-02-2017	L King, Michael	3	AMB	7:38	523, Union st	FORT WALTON BEACH	8:01	414, HARBOR BLVD	DESTIN	8.52
09-02-2017	L King, Michael	3	AMB	16:26	414, HARBOR BLVD	DESTIN	17:12	523, Union st	FORT WALTON BEACH	8.52
09-04-2017	L King, Michael	3	AMB	7:10	523, Union st	FORT WALTON BEACH	7:32	414, HARBOR BLVD	DESTIN	8.52
09-04-2017	L King, Michael	3	AMB	16:15	414, HARBOR BLVD	DESTIN	17:40	523, Union st	FORT WALTON BEACH	8.52
09-08-2017	L King, Michael	3	AMB	6:33	523, Union st	FORT WALTON BEACH	7:05	414, HARBOR BLVD	DESTIN	8.52
09-08-2017	L King, Michael	3	AMB	17:25	414, HARBOR BLVD	DESTIN	17:53	523, Union st	FORT WALTON BEACH	8.52
09-09-2017	L King, Michael	3	AMB	7:00	523, Union st	FORT WALTON BEACH	7:25	414, HARBOR BLVD	DESTIN	8.52
09-09-2017	L King, Michael	3	AMB	17:04	414, HARBOR BLVD	DESTIN	17:35	523, Union st	FORT WALTON BEACH	8.52
09-12-2017	L King, Michael	3	AMB	7:08	523, Union st	FORT WALTON BEACH	7:38	414, HARBOR BLVD	DESTIN	8.52
09-12-2017	L King, Michael	3	AMB	17:43	414, HARBOR BLVD	DESTIN	18:12	523, Union st	FORT WALTON BEACH	8.52
09-14-2017	L King, Michael	3	AMB	6:53	523, Union st	FORT WALTON BEACH	7:31	414, HARBOR BLVD	DESTIN	8.52
09-14-2017	L King, Michael	3	AMB	18:01	414, HARBOR BLVD	DESTIN	18:26	523, Union st	FORT WALTON BEACH	8.52
09-16-2017	L King, Michael	3	AMB	7:53	523, Union st	FORT WALTON BEACH	8:19	414, HARBOR BLVD	DESTIN	8.52
09-16-2017	L King, Michael	3	AMB	17:55	414, HARBOR BLVD	DESTIN	18:52	523, Union st	FORT WALTON BEACH	8.52
09-19-2017	L King, Michael	3	AMB	7:19	523, Union st	FORT WALTON BEACH	7:47	414, HARBOR BLVD	DESTIN	8.52
09-19-2017	L King, Michael	3	AMB	16:36	414, HARBOR BLVD	DESTIN	17:26	523, Union st	FORT WALTON BEACH	8.52
09-21-2017	L King, Michael	3	AMB	7:01	523, Union st	FORT WALTON BEACH	7:36	414, HARBOR BLVD	DESTIN	8.52
09-22-2017	L King, Michael	3	AMB	7:45	523, Union st	FORT WALTON BEACH	8:10	414, HARBOR BLVD	DESTIN	8.52
09-22-2017	L King, Michael	3	AMB	17:02	414, HARBOR BLVD	DESTIN	17:31	523, Union st	FORT WALTON BEACH	8.52
09-23-2017	L King, Michael	3	AMB	7:09	523, Union st	FORT WALTON BEACH	7:33	414, HARBOR BLVD	DESTIN	8.52
09-23-2017	L King, Michael	3	AMB	17:36	414, HARBOR BLVD	DESTIN	18:05	523, Union st	FORT WALTON BEACH	8.52
09-25-2017	L King, Michael	3	AMB	7:45	523, Union st	FORT WALTON BEACH	8:30	414, HARBOR BLVD	DESTIN	8.52
09-25-2017	L King, Michael	3	AMB	17:15	414, HARBOR BLVD	DESTIN	17:32	523, Union st	FORT WALTON BEACH	8.52
09-26-2017	L King, Michael	3	AMB	7:21	523, Union st	FORT WALTON BEACH	7:48	414, HARBOR BLVD	DESTIN	8.52
09-26-2017	L King, Michael	3	AMB	18:00	414, HARBOR BLVD	DESTIN	18:31	523, Union st	FORT WALTON BEACH	8.52
09-28-2017	L King, Michael	3	AMB	7:12	523, Union st	FORT WALTON BEACH	7:44	414, HARBOR BLVD	DESTIN	8.52
09-28-2017	L King, Michael	3	AMB	16:57	414, HARBOR BLVD	DESTIN	17:37	523, Union st	FORT WALTON BEACH	8.52
09-29-2017	L King, Michael	3	AMB	7:03	523, Union st	FORT WALTON BEACH	7:55	414, HARBOR BLVD	DESTIN	8.52

Date	Name	Cost	Mode	Pick Up Time	Origin Address	Origin City	Drop Off Time	Destination Address	Destination City	Miles
09-29-2017	L King,Michael	3 AMB		17:14	414, HARBOR BLVD	DESTIN	18:02	523, Union st	FORT WALTON BEACH	8.52
09-30-2017	L King,Michael	3 AMB		6:55	523, Union st	FORT WALTON BEACH	7:11	414, HARBOR BLVD	DESTIN	8.52
09-30-2017	L King,Michael	3 AMB		16:30	414, HARBOR BLVD	DESTIN	17:26	523, Union st	FORT WALTON BEACH	8.52
09-08-2017	L Krivec,Betty	14 AMB		7:47	Wildwood Apartments:400, KEI	NICEVILLE	8:39	Defuniak Garcia Ruben R MD:41	DEFUNIAK SPRINGS	37.04
09-08-2017	L Krivec,Betty	13 AMB		9:20	Defuniak Garcia Ruben R MD:41	DEFUNIAK SPRINGS	10:17	Wal-Mart (NV):1196, JOHN C SII	NICEVILLE	35.1
09-08-2017	L Krivec,Betty	1 AMB		11:47	Wal-Mart (NV):1196, JOHN C SII	NICEVILLE	12:02	Wildwood Apartments:400, KEI	NICEVILLE	2.9
09-14-2017	L Krivec,Betty	4 AMB		7:20	Wildwood Apartments:400, KEI	NICEVILLE	7:53	Dynamic Pain & Wellness:930, N	FORT WALTON BEACH	12.32
09-14-2017	L Krivec,Betty	6 AMB		9:15	Dynamic Pain & Wellness:930, N	FORT WALTON BEACH	9:45	1140, JOHN C SIMS PKWY E	NICEVILLE	15.07
09-14-2017	L Krivec,Betty	2 AMB		9:52	1140, JOHN C SIMS PKWY E	NICEVILLE	10:05	Wildwood Apartments:400, KEI	NICEVILLE	4.32
09-28-2017	L Lambert,Lisa	5 AMB		9:11	519, BOYD CIR	NICEVILLE	9:55	745, N BEAL PKWY	FORT WALTON BEACH	14.59
09-28-2017	L Lambert,Lisa	5 AMB		11:10	745, N BEAL PKWY	FORT WALTON BEACH	11:44	519, BOYD CIR	NICEVILLE	14.59
09-14-2017	L Ledford,Kenneth	2 AMB		7:58	210, PELHAM ROAD	FORT WALTON BEACH	8:44	VA Clinic (Eglin AFB):100, VETE	EGLIN AFB	4.95
09-14-2017	L Ledford,Kenneth	2 AMB		10:11	VA Clinic (Eglin AFB):100, VETE	EGLIN AFB	11:37	210, PELHAM ROAD	FORT WALTON BEACH	4.95
09-06-2017	L Lee,Shirley	1 AMB		8:34	206, PILGRIM AVE	FORT WALTON BEACH	8:36	White Wilson Medical Center (I	FORT WALTON BEACH	2.51
09-06-2017	L Lee,Shirley	1 AMB		12:08	White Wilson Medical Center (f	FORT WALTON BEACH	12:25	206, PILGRIM AVE	FORT WALTON BEACH	2.51
09-08-2017	L Lee,Shirley	1 AMB		9:34	206, PILGRIM AVE	FORT WALTON BEACH	9:46	White Wilson Medical Center (I	FORT WALTON BEACH	2.51
09-08-2017	L Lee,Shirley	1 AMB		11:43	White Wilson Medical Center (f	FORT WALTON BEACH	11:53	206, PILGRIM AVE	FORT WALTON BEACH	2.51
09-12-2017	L Lee,Shirley	1 AMB		13:12	206, PILGRIM AVE	FORT WALTON BEACH	13:50	Capra Samuel, MD:1110, HOSPI	FORT WALTON BEACH	2.6
09-12-2017	L Lee,Shirley	1 AMB		14:54	Capra Samuel, MD:1110, HOSPI	FORT WALTON BEACH	15:17	206, PILGRIM AVE	FORT WALTON BEACH	2.6
09-22-2017	L Lee,Shirley	1 AMB		10:41	White Wilson Medical Center (f	FORT WALTON BEACH	11:15	206, PILGRIM AVE	FORT WALTON BEACH	2.51
09-28-2017	L Lee,Shirley	1 AMB		9:26	206, PILGRIM AVE	FORT WALTON BEACH	9:43	Dynamic Pain & Wellness:930, N	FORT WALTON BEACH	2.28
09-28-2017	L Lee,Shirley	1 AMB		11:48	Dynamic Pain & Wellness:930, N	FORT WALTON BEACH	11:56	206, PILGRIM AVE	FORT WALTON BEACH	2.28
09-12-2017	L LeMay,Suzanne	1 AMB		7:15	725, POWELL DR NE	FORT WALTON BEACH	7:59	Dynamic Pain & Wellness:930, N	FORT WALTON BEACH	2.14
09-12-2017	L LeMay,Suzanne	1 AMB		9:20	Dynamic Pain & Wellness:930, N	FORT WALTON BEACH	9:32	729, POWELL DR NE	FORT WALTON BEACH	2.14
09-14-2017	L LeMay,Suzanne	1 AMB		13:28	725, POWELL DR NE	FORT WALTON BEACH	14:07	1032, MAR WALT DR	FORT WALTON BEACH	2.2
09-14-2017	L LeMay,Suzanne	1 AMB		16:43	1032, MAR WALT DR	FORT WALTON BEACH	17:05	729, POWELL DR NE	FORT WALTON BEACH	-2.2
09-19-2017	L LeMay,Suzanne	1 AMB		7:08	725, POWELL DR NE	FORT WALTON BEACH	7:23	1000, MAR WALT DR	FORT WALTON BEACH	2.06
09-19-2017	L LeMay,Suzanne	1 AMB		9:20	1000, MAR WALT DR	FORT WALTON BEACH	9:32	725, POWELL DR NE	FORT WALTON BEACH	2.06
09-21-2017	L LeMay,Suzanne	1 AMB		15:21	725, POWELL DR NE	FORT WALTON BEACH	15:48	319, GREEN ACRES RD	FORT WALTON BEACH	2.7
09-21-2017	L LeMay,Suzanne	1 AMB		17:20	319, GREEN ACRES RD	FORT WALTON BEACH	17:46	725, POWELL DR NE	FORT WALTON BEACH	2.7
09-29-2017	L LeMay,Suzanne	1 AMB		8:17	725, POWELL DR NE	FORT WALTON BEACH	8:27	Dynamic Pain & Wellness:930, N	FORT WALTON BEACH	2.14
09-29-2017	L LeMay,Suzanne	1 AMB		12:15	Dynamic Pain & Wellness:930, N	FORT WALTON BEACH	12:40	725, POWELL DR NE	FORT WALTON BEACH	2.14
09-01-2017	L Little,Thomas	1 AMB		8:01	1346, WINDWARD CIR	NICEVILLE	8:17	Bluewater Bay Animal Hospital:-	NICEVILLE	1.62
09-01-2017	L Little,Thomas	1 AMB		12:19	Bluewater Bay Animal Hospital:-	NICEVILLE	12:28	1346, WINDWARD CIR	NICEVILLE	1.62
09-05-2017	L Little,Thomas	2 AMB		8:15	1346, WINDWARD CIR	NICEVILLE	8:47	Northwest FL State College (Nico	NICEVILLE	5.72
09-05-2017	L Little,Thomas	2 AMB		12:04	Northwest FL State College (Nico	NICEVILLE	12:28	1346, WINDWARD CIR	NICEVILLE	5.72
09-06-2017	L Little,Thomas	1 AMB		8:29	1346, WINDWARD CIR	NICEVILLE	8:41	Bluewater Bay Animal Hospital:-	NICEVILLE	1.62
09-06-2017	L Little,Thomas	1 AMB		12:00	Bluewater Bay Animal Hospital:-	NICEVILLE	12:20	1346, WINDWARD CIR	NICEVILLE	1.62
09-07-2017	L Little,Thomas	2 AMB		8:15	1346, WINDWARD CIR	NICEVILLE	8:45	Northwest FL State College (Nico	NICEVILLE	5.72
09-07-2017	L Little,Thomas	2 AMB		11:45	Northwest FL State College (Nico	NICEVILLE	12:10	1346, WINDWARD CIR	NICEVILLE	5.72
09-08-2017	L Little,Thomas	1 AMB		8:07	1346, WINDWARD CIR	NICEVILLE	8:32	Bluewater Bay Animal Hospital:-	NICEVILLE	1.62
09-08-2017	L Little,Thomas	1 AMB		12:30	Bluewater Bay Animal Hospital:-	NICEVILLE	12:42	1346, WINDWARD CIR	NICEVILLE	1.62
09-13-2017	L Little,Thomas	1 AMB		8:03	1346, WINDWARD CIR	NICEVILLE	8:16	Bluewater Bay Animal Hospital:-	NICEVILLE	1.62
09-13-2017	L Little,Thomas	1 AMB		11:59	Bluewater Bay Animal Hospital:-	NICEVILLE	12:09	1346, WINDWARD CIR	NICEVILLE	1.62
09-14-2017	L Little,Thomas	2 AMB		8:20	1346, WINDWARD CIR	NICEVILLE	8:50	Northwest FL State College (Nico	NICEVILLE	5.72
09-14-2017	L Little,Thomas	2 AMB		11:35	Northwest FL State College (Nico	NICEVILLE	11:59	1346, WINDWARD CIR	NICEVILLE	5.72
09-19-2017	L Little,Thomas	2 AMB		8:36	1346, WINDWARD CIR	NICEVILLE	8:57	Northwest FL State College (Nico	NICEVILLE	5.72
09-19-2017	L Little,Thomas	2 AMB		12:00	Northwest FL State College (Nico	NICEVILLE	12:27	1346, WINDWARD CIR	NICEVILLE	5.72
09-20-2017	L Little,Thomas	1 AMB		8:20	1346, WINDWARD CIR	NICEVILLE	8:30	Bluewater Bay Animal Hospital:-	NICEVILLE	1.62
09-20-2017	L Little,Thomas	1 AMB		11:55	Bluewater Bay Animal Hospital:-	NICEVILLE	12:03	1346, WINDWARD CIR	NICEVILLE	1.62
09-21-2017	L Little,Thomas	2 AMB		8:20	1346, WINDWARD CIR	NICEVILLE	8:40	Northwest FL State College (Nico	NICEVILLE	5.72
09-21-2017	L Little,Thomas	2 AMB		11:45	Northwest FL State College (Nico	NICEVILLE	12:10	1346, WINDWARD CIR	NICEVILLE	5.72
09-22-2017	L Little,Thomas	1 AMB		8:10	1346, WINDWARD CIR	NICEVILLE	8:25	Bluewater Bay Animal Hospital:-	NICEVILLE	1.62
09-22-2017	L Little,Thomas	1 AMB		11:53	Bluewater Bay Animal Hospital:-	NICEVILLE	12:04	1346, WINDWARD CIR	NICEVILLE	1.62
09-25-2017	L Little,Thomas	1 AMB		8:30	1346, WINDWARD CIR	NICEVILLE	8:40	Bluewater Bay Animal Hospital:-	NICEVILLE	1.62

Date	Name	Cost	Mode	Pick Up Time	Origin Address	Origin City	Drop Off Time	Destination Address	Destination City	Miles
09-25-2017	L Little,Thomas	1	AMB	11:40	Bluewater Bay Animal Hospital:	NICEVILLE	11:52	1346, WINDWARD CIR	NICEVILLE	1.62
09-26-2017	L Little,Thomas	2	AMB	8:40	1346, WINDWARD CIR	NICEVILLE	9:08	Northwest FL State College (Nico	NICEVILLE	5.72
09-26-2017	L Little,Thomas	2	AMB	12:18	Northwest FL State College (Nico	NICEVILLE	13:00	1346, WINDWARD CIR	NICEVILLE	5.72
09-27-2017	L Little,Thomas	1	AMB	8:54	1346, WINDWARD CIR	NICEVILLE	9:08	Bluewater Bay Animal Hospital:	NICEVILLE	1.62
09-27-2017	L Little,Thomas	1	AMB	12:12	Bluewater Bay Animal Hospital:	NICEVILLE	12:23	1346, WINDWARD CIR	NICEVILLE	1.62
09-28-2017	L Little,Thomas	2	AMB	8:20	1346, WINDWARD CIR	NICEVILLE	8:50	Northwest FL State College (Nico	NICEVILLE	5.72
09-28-2017	L Little,Thomas	2	AMB	12:00	Northwest FL State College (Nico	NICEVILLE	12:55	1346, WINDWARD CIR	NICEVILLE	5.72
09-07-2017	L LittlefieldIII,Otis	1	AMB	5:52	951, POCAHONTAS DR	FORT WALTON BEACH	6:08	Uptown Station:99, EGLIN PKW	FORT WALTON BEACH	1.78
09-12-2017	L LittlefieldIII,Otis	1	AMB	6:15	951, POCAHONTAS DR	FORT WALTON BEACH	6:25	Uptown Station:99, EGLIN PKW	FORT WALTON BEACH	1.78
09-19-2017	L LittlefieldIII,Otis	1	AMB	6:32	951, POCAHONTAS DR	FORT WALTON BEACH	6:42	Uptown Station:99, EGLIN PKW	FORT WALTON BEACH	1.78
09-19-2017	L LittlefieldIII,Otis	1	AMB	12:30	Uptown Station:99, EGLIN PKW	FORT WALTON BEACH	12:40	951, POCAHONTAS DR	FORT WALTON BEACH	1.78
09-21-2017	L LittlefieldIII,Otis	1	AMB	5:48	951, POCAHONTAS DR	FORT WALTON BEACH	5:55	Uptown Station:99, EGLIN PKW	FORT WALTON BEACH	1.78
09-26-2017	L LittlefieldIII,Otis	1	AMB	5:28	951, POCAHONTAS DR	FORT WALTON BEACH	5:45	Uptown Station:99, EGLIN PKW	FORT WALTON BEACH	1.78
09-27-2017	L LittlefieldIII,Otis	1	AMB	6:02	951, POCAHONTAS DR	FORT WALTON BEACH	6:14	Uptown Station:99, EGLIN PKW	FORT WALTON BEACH	1.78
09-20-2017	L Lopez,Samaria	8	AMB	9:20	715, TYNER ST	FORT WALTON BEACH	9:50	550, W REDSTONE AVE	CRESTVIEW	23.1
09-20-2017	L Lopez,Samaria	8	AMB	12:30	550, W REDSTONE AVE	CRESTVIEW	13:08	715, TYNER ST	FORT WALTON BEACH	23.1
09-26-2017	L Lopez,Samaria	1	AMB	12:40	715, TYNER ST	FORT WALTON BEACH	13:38	Health Department (FWB):221,	FORT WALTON BEACH	3.35
09-02-2017	L Loveland,Christine	6	AMB	9:55	149, GLENEAGLES DR	NICEVILLE	10:28	AC Moore:411, MARY ESTHER C	FORT WALTON BEACH	16.01
09-02-2017	L Loveland,Christine	6	AMB	16:15	AC Moore:411, MARY ESTHER C	FORT WALTON BEACH	17:06	149, GLENEAGLES DR	NICEVILLE	16.01
09-06-2017	L Loveland,Christine	6	AMB	5:25	149, GLENEAGLES DR	NICEVILLE	6:01	AC Moore:411, MARY ESTHER C	FORT WALTON BEACH	16.01
09-06-2017	L Loveland,Christine	6	AMB	14:06	AC Moore:411, MARY ESTHER C	FORT WALTON BEACH	14:48	149, GLENEAGLES DR	NICEVILLE	16.01
09-09-2017	L Loveland,Christine	6	AMB	10:09	149, GLENEAGLES DR	NICEVILLE	10:49	AC Moore:411, MARY ESTHER C	FORT WALTON BEACH	16.01
09-09-2017	L Loveland,Christine	6	AMB	16:31	AC Moore:411, MARY ESTHER C	FORT WALTON BEACH	17:24	149, GLENEAGLES DR	NICEVILLE	16.01
09-14-2017	L Loveland,Christine	6	AMB	4:55	149, GLENEAGLES DR	NICEVILLE	5:28	AC Moore:411, MARY ESTHER C	FORT WALTON BEACH	16.01
09-14-2017	L Loveland,Christine	6	AMB	14:14	AC Moore:411, MARY ESTHER C	FORT WALTON BEACH	15:35	149, GLENEAGLES DR	NICEVILLE	16.01
09-15-2017	L Loveland,Christine	6	AMB	5:03	149, GLENEAGLES DR	NICEVILLE	5:50	AC Moore:411, MARY ESTHER C	FORT WALTON BEACH	16.01
09-15-2017	L Loveland,Christine	6	AMB	14:58	AC Moore:411, MARY ESTHER C	FORT WALTON BEACH	15:44	149, GLENEAGLES DR	NICEVILLE	16.01
09-16-2017	L Loveland,Christine	6	AMB	9:58	149, GLENEAGLES DR	NICEVILLE	10:34	AC Moore:411, MARY ESTHER C	FORT WALTON BEACH	16.01
09-16-2017	L Loveland,Christine	6	AMB	16:40	AC Moore:411, MARY ESTHER C	FORT WALTON BEACH	17:19	149, GLENEAGLES DR	NICEVILLE	16.01
09-20-2017	L Loveland,Christine	6	AMB	5:01	149, GLENEAGLES DR	NICEVILLE	5:31	AC Moore:411, MARY ESTHER C	FORT WALTON BEACH	16.01
09-20-2017	L Loveland,Christine	6	AMB	12:30	AC Moore:411, MARY ESTHER C	FORT WALTON BEACH	13:37	149, GLENEAGLES DR	NICEVILLE	16.01
09-25-2017	L Loveland,Christine	6	AMB	4:57	149, GLENEAGLES DR	NICEVILLE	5:56	AC Moore:411, MARY ESTHER C	FORT WALTON BEACH	16.01
09-25-2017	L Loveland,Christine	6	AMB	12:45	AC Moore:411, MARY ESTHER C	FORT WALTON BEACH	13:44	149, GLENEAGLES DR	NICEVILLE	16.01
09-26-2017	L Loveland,Christine	6	AMB	4:56	149, GLENEAGLES DR	NICEVILLE	5:36	AC Moore:411, MARY ESTHER C	FORT WALTON BEACH	16.01
09-26-2017	L Loveland,Christine	6	AMB	10:36	AC Moore:411, MARY ESTHER C	FORT WALTON BEACH	11:31	149, GLENEAGLES DR	NICEVILLE	16.01
09-16-2017	L Lovell,Patricia	1	AMB	9:49	26, BAYVIEW DR	SHALIMAR	10:05	405, RACETRACK RD NE	FORT WALTON BEACH	2.28
09-16-2017	L Lovell,Patricia	1	AMB	13:56	Publix (Old Albertson's):610, EG	FORT WALTON BEACH	14:10	26, BAYVIEW DR	SHALIMAR	2.34
09-20-2017	L Lovell,Patricia	3	AMB	11:26	26, BAYVIEW DR	SHALIMAR	12:00	348, MIRACLE STRIP PKWY SW	FORT WALTON BEACH	6.96
09-21-2017	L Lovell,Patricia	1	AMB	7:59	26, BAYVIEW DR	SHALIMAR	8:12	405, RACETRACK RD NE	FORT WALTON BEACH	2.28
09-21-2017	L Lovell,Patricia	1	AMB	9:10	405, RACETRACK RD NE	FORT WALTON BEACH	9:50	26, BAYVIEW DR	SHALIMAR	2.28
09-22-2017	L Lovell,Patricia	1	AMB	11:15	26, BAYVIEW DR	SHALIMAR	11:26	405, RACETRACK RD NE	FORT WALTON BEACH	2.28
09-22-2017	L Lovell,Patricia	1	AMB	13:11	405, RACETRACK RD NE	FORT WALTON BEACH	13:24	26, BAYVIEW DR	SHALIMAR	2.28
09-26-2017	L Lovell,Patricia	2	AMB	8:31	26, BAYVIEW DR	SHALIMAR	8:55	Health Department (FWB):221,	FORT WALTON BEACH	4.29
09-29-2017	L Lovell,Patricia	1	AMB	8:00	26, BAYVIEW DR	SHALIMAR	8:12	405, RACETRACK RD NE	FORT WALTON BEACH	2.28
09-29-2017	L Lovell,Patricia	4	AMB	13:54	26, BAYVIEW DR	SHALIMAR	14:16	NICEVILLE Orthopedics Associat	NICEVILLE	10.46
09-29-2017	L Lovell,Patricia	5	AMB	14:50	NICEVILLE Orthopedics Associat	NICEVILLE	15:07	Orthopedic Associates (FWB):1	FORT WALTON BEACH	13.92
09-01-2017	L Luttrell,Jacob	1	AMB	12:08	10, BIRCH AVE	SHALIMAR	12:16	302, COUNTRY CLUB RD	SHALIMAR	3.18
09-14-2017	L Luttrell,Jacob	2	AMB	10:56	10, BIRCH AVE	SHALIMAR	11:14	White Sands Bowling Center:65	FORT WALTON BEACH	4.82
09-18-2017	L Luttrell,Jacob	1	AMB	11:28	10, BIRCH AVE	SHALIMAR	11:43	302, COUNTRY CLUB RD	SHALIMAR	3.18
09-20-2017	L Luttrell,Jacob	1	AMB	13:53	10, BIRCH AVE	SHALIMAR	14:05	1955, LEWIS TURNER BLVD	FORT WALTON BEACH	2.6
09-21-2017	L Luttrell,Jacob	2	AMB	12:29	10, BIRCH AVE	SHALIMAR	13:12	White Sands Bowling Center:65	FORT WALTON BEACH	4.82
09-27-2017	L Luttrell,Jacob	1	AMB	13:36	10, BIRCH AVE	SHALIMAR	13:48	1955, LEWIS TURNER BLVD	FORT WALTON BEACH	2.6
09-28-2017	L Luttrell,Jacob	2	AMB	12:10	10, BIRCH AVE	SHALIMAR	12:32	White Sands Bowling Center:65	FORT WALTON BEACH	4.82
09-29-2017	L Luttrell,Jacob	1	AMB	11:42	10, BIRCH AVE	SHALIMAR	11:57	302, COUNTRY CLUB RD	SHALIMAR	3.18
09-01-2017	L Mackey,Mary	1	AMB	8:56	22, BUCHANAN CT SW	FORT WALTON BEACH	9:14	Goodwill (FWB):913, N BEAL PK	FORT WALTON BEACH	4.02

Date	Name	Cost	Mode	Pick Up Time	Origin Address	Origin City	Drop Off Time	Destination Address	Destination City	Miles
09-05-2017	L Mackey,Mary	1	AMB	8:30	22, BUCHANAN CT SW	FORT WALTON BEACH	9:00	Goodwill (FWB):913, N BEAL PK	FORT WALTON BEACH	4.02
09-06-2017	L Mackey,Mary	1	AMB	8:43	22, BUCHANAN CT SW	FORT WALTON BEACH	9:00	Goodwill (FWB):913, N BEAL PK	FORT WALTON BEACH	4.02
09-08-2017	L Mackey,Mary	1	AMB	8:30	22, BUCHANAN CT SW	FORT WALTON BEACH	8:54	Goodwill (FWB):913, N BEAL PK	FORT WALTON BEACH	4.02
09-12-2017	L Mackey,Mary	1	AMB	8:31	22, BUCHANAN CT SW	FORT WALTON BEACH	9:02	Goodwill (FWB):913, N BEAL PK	FORT WALTON BEACH	4.02
09-15-2017	L Mackey,Mary	1	AMB	8:30	22, BUCHANAN CT SW	FORT WALTON BEACH	8:54	Goodwill (FWB):913, N BEAL PK	FORT WALTON BEACH	4.02
09-18-2017	L Mackey,Mary	1	AMB	8:55	22, BUCHANAN CT SW	FORT WALTON BEACH	9:15	Goodwill (FWB):913, N BEAL PK	FORT WALTON BEACH	4.02
09-19-2017	L Mackey,Mary	1	AMB	9:01	22, BUCHANAN CT SW	FORT WALTON BEACH	9:15	Goodwill (FWB):913, N BEAL PK	FORT WALTON BEACH	4.02
09-20-2017	L Mackey,Mary	1	AMB	8:45	22, BUCHANAN CT SW	FORT WALTON BEACH	9:00	Goodwill (FWB):913, N BEAL PK	FORT WALTON BEACH	4.02
09-22-2017	L Mackey,Mary	1	AMB	8:47	22, BUCHANAN CT SW	FORT WALTON BEACH	9:15	Goodwill (FWB):913, N BEAL PK	FORT WALTON BEACH	4.02
09-25-2017	L Mackey,Mary	1	AMB	8:43	22, BUCHANAN CT SW	FORT WALTON BEACH	9:03	Goodwill (FWB):913, N BEAL PK	FORT WALTON BEACH	4.02
09-26-2017	L Mackey,Mary	1	AMB	9:11	22, BUCHANAN CT SW	FORT WALTON BEACH	9:25	Goodwill (FWB):913, N BEAL PK	FORT WALTON BEACH	4.02
09-27-2017	L Mackey,Mary	1	AMB	8:56	22, BUCHANAN CT SW	FORT WALTON BEACH	9:30	Goodwill (FWB):913, N BEAL PK	FORT WALTON BEACH	4.02
09-29-2017	L Mackey,Mary	1	AMB	8:46	22, BUCHANAN CT SW	FORT WALTON BEACH	9:03	Goodwill (FWB):913, N BEAL PK	FORT WALTON BEACH	4.02
09-01-2017	L Mallini,Ashley	1	AMB	8:15	956, PACIFIC SILVER CT	FORT WALTON BEACH	8:44	Horizon's Children Center:343,	FORT WALTON BEACH	2.34
09-01-2017	L Mallini,Ashley	1	AMB	13:00	Horizon's Children Center:343,	FORT WALTON BEACH	13:25	956, PACIFIC SILVER CT	FORT WALTON BEACH	2.34
09-06-2017	L Mallini,Ashley	1	AMB	8:07	956, PACIFIC SILVER CT	FORT WALTON BEACH	8:28	Horizon's Children Center:343,	FORT WALTON BEACH	2.34
09-06-2017	L Mallini,Ashley	1	AMB	12:56	Horizon's Children Center:343,	FORT WALTON BEACH	13:18	956, PACIFIC SILVER CT	FORT WALTON BEACH	2.34
09-07-2017	L Mallini,Ashley	1	AMB	8:04	956, PACIFIC SILVER CT	FORT WALTON BEACH	8:22	Horizon's Children Center:343,	FORT WALTON BEACH	2.34
09-07-2017	L Mallini,Ashley	1	AMB	12:45	Horizon's Children Center:343,	FORT WALTON BEACH	13:35	956, PACIFIC SILVER CT	FORT WALTON BEACH	2.34
09-08-2017	L Mallini,Ashley	1	AMB	7:41	956, PACIFIC SILVER CT	FORT WALTON BEACH	8:09	Horizon's Children Center:343,	FORT WALTON BEACH	2.34
09-08-2017	L Mallini,Ashley	1	AMB	13:00	Horizon's Children Center:343,	FORT WALTON BEACH	13:17	956, PACIFIC SILVER CT	FORT WALTON BEACH	2.34
09-12-2017	L Mallini,Ashley	1	AMB	8:17	956, PACIFIC SILVER CT	FORT WALTON BEACH	8:42	Horizon's Children Center:343,	FORT WALTON BEACH	2.34
09-13-2017	L Mallini,Ashley	1	AMB	8:07	956, PACIFIC SILVER CT	FORT WALTON BEACH	8:33	Horizon's Children Center:343,	FORT WALTON BEACH	2.34
09-13-2017	L Mallini,Ashley	1	AMB	13:00	Horizon's Children Center:343,	FORT WALTON BEACH	13:20	956, PACIFIC SILVER CT	FORT WALTON BEACH	2.34
09-14-2017	L Mallini,Ashley	1	AMB	8:32	956, PACIFIC SILVER CT	FORT WALTON BEACH	8:55	Horizon's Children Center:343,	FORT WALTON BEACH	2.34
09-14-2017	L Mallini,Ashley	1	AMB	13:13	Horizon's Children Center:343,	FORT WALTON BEACH	13:28	956, PACIFIC SILVER CT	FORT WALTON BEACH	2.34
09-15-2017	L Mallini,Ashley	1	AMB	8:00	956, PACIFIC SILVER CT	FORT WALTON BEACH	8:14	Horizon's Children Center:343,	FORT WALTON BEACH	2.34
09-18-2017	L Mallini,Ashley	1	AMB	8:35	956, PACIFIC SILVER CT	FORT WALTON BEACH	8:57	Horizon's Children Center:343,	FORT WALTON BEACH	2.34
09-18-2017	L Mallini,Ashley	1	AMB	12:46	Horizon's Children Center:343,	FORT WALTON BEACH	13:37	956, PACIFIC SILVER CT	FORT WALTON BEACH	2.34
09-19-2017	L Mallini,Ashley	1	AMB	7:42	956, PACIFIC SILVER CT	FORT WALTON BEACH	8:02	Horizon's Children Center:343,	FORT WALTON BEACH	2.34
09-19-2017	L Mallini,Ashley	1	AMB	12:55	Horizon's Children Center:343,	FORT WALTON BEACH	13:16	956, PACIFIC SILVER CT	FORT WALTON BEACH	2.34
09-20-2017	L Mallini,Ashley	1	AMB	8:39	956, PACIFIC SILVER CT	FORT WALTON BEACH	8:56	Horizon's Children Center:343,	FORT WALTON BEACH	2.34
09-20-2017	L Mallini,Ashley	1	AMB	12:46	Horizon's Children Center:343,	FORT WALTON BEACH	13:32	956, PACIFIC SILVER CT	FORT WALTON BEACH	2.34
09-21-2017	L Mallini,Ashley	1	AMB	7:56	956, PACIFIC SILVER CT	FORT WALTON BEACH	8:18	Horizon's Children Center:343,	FORT WALTON BEACH	2.34
09-21-2017	L Mallini,Ashley	1	AMB	12:56	Horizon's Children Center:343,	FORT WALTON BEACH	13:14	956, PACIFIC SILVER CT	FORT WALTON BEACH	2.34
09-22-2017	L Mallini,Ashley	1	AMB	7:54	956, PACIFIC SILVER CT	FORT WALTON BEACH	8:17	Horizon's Children Center:343,	FORT WALTON BEACH	2.34
09-22-2017	L Mallini,Ashley	1	AMB	13:22	Horizon's Children Center:343,	FORT WALTON BEACH	13:43	956, PACIFIC SILVER CT	FORT WALTON BEACH	2.34
09-25-2017	L Mallini,Ashley	1	AMB	13:25	Horizon's Children Center:343,	FORT WALTON BEACH	13:45	956, PACIFIC SILVER CT	FORT WALTON BEACH	2.34
09-26-2017	L Mallini,Ashley	1	AMB	8:00	956, PACIFIC SILVER CT	FORT WALTON BEACH	8:23	Horizon's Children Center:343,	FORT WALTON BEACH	2.34
09-26-2017	L Mallini,Ashley	1	AMB	13:21	Horizon's Children Center:343,	FORT WALTON BEACH	13:45	956, PACIFIC SILVER CT	FORT WALTON BEACH	2.34
09-27-2017	L Mallini,Ashley	1	AMB	8:00	956, PACIFIC SILVER CT	FORT WALTON BEACH	8:28	Horizon's Children Center:343,	FORT WALTON BEACH	2.34
09-27-2017	L Mallini,Ashley	1	AMB	13:14	Horizon's Children Center:343,	FORT WALTON BEACH	13:41	956, PACIFIC SILVER CT	FORT WALTON BEACH	2.34
09-28-2017	L Mallini,Ashley	1	AMB	8:23	956, PACIFIC SILVER CT	FORT WALTON BEACH	8:47	Horizon's Children Center:343,	FORT WALTON BEACH	2.34
09-28-2017	L Mallini,Ashley	1	AMB	13:05	Horizon's Children Center:343,	FORT WALTON BEACH	13:48	956, PACIFIC SILVER CT	FORT WALTON BEACH	2.34
09-29-2017	L Mallini,Ashley	1	AMB	7:40	956, PACIFIC SILVER CT	FORT WALTON BEACH	7:58	Horizon's Children Center:343,	FORT WALTON BEACH	2.34
09-29-2017	L Mallini,Ashley	1	AMB	13:15	Horizon's Children Center:343,	FORT WALTON BEACH	13:35	956, PACIFIC SILVER CT	FORT WALTON BEACH	2.34
09-04-2017	L Martin,Caroline	2	AMB	18:05	229, FLORIDA BLANCA PL SE	FORT WALTON BEACH	18:27	Hawthorne House:1200, HAWTI SHALIMAR	FORT WALTON BEACH	5.34
09-05-2017	L Martin,Caroline	2	AMB	7:42	Hawthorne House:1200, HAWTI SHALIMAR	FORT WALTON BEACH	8:02	229, FLORIDA BLANCA PL SE	FORT WALTON BEACH	5.34
09-05-2017	L Martin,Caroline	2	AMB	17:44	229, FLORIDA BLANCA PL SE	FORT WALTON BEACH	17:59	Hawthorne House:1200, HAWTI SHALIMAR	FORT WALTON BEACH	5.34
09-06-2017	L Martin,Caroline	2	AMB	7:35	Hawthorne House:1200, HAWTI SHALIMAR	FORT WALTON BEACH	7:58	229, FLORIDA BLANCA PL SE	FORT WALTON BEACH	5.34
09-08-2017	L Martin,Caroline	2	AMB	7:06	Hawthorne House:1200, HAWTI SHALIMAR	FORT WALTON BEACH	7:25	229, FLORIDA BLANCA PL SE	FORT WALTON BEACH	5.34
09-12-2017	L Martin,Caroline	2	AMB	17:12	229, FLORIDA BLANCA PL SE	FORT WALTON BEACH	17:39	Hawthorne House:1200, HAWTI SHALIMAR	FORT WALTON BEACH	5.34
09-13-2017	L Martin,Caroline	2	AMB	7:15	Hawthorne House:1200, HAWTI SHALIMAR	FORT WALTON BEACH	7:33	229, FLORIDA BLANCA PL SE	FORT WALTON BEACH	5.34
09-14-2017	L Martin,Caroline	2	AMB	17:51	229, FLORIDA BLANCA PL SE	FORT WALTON BEACH	18:12	Hawthorne House:1200, HAWTI SHALIMAR	FORT WALTON BEACH	5.34
09-15-2017	L Martin,Caroline	2	AMB	7:40	Hawthorne House:1200, HAWTI SHALIMAR	FORT WALTON BEACH	8:00	229, FLORIDA BLANCA PL SE	FORT WALTON BEACH	5.34

Date	Name	Cost	Mode	Pick Up Time	Origin Address	Origin City	Drop Off Time	Destination Address	Destination City	Miles
09-26-2017	L Martin, Caroline	2	AMB	18:10	229, FLORIDA BLANCA PL SE	FORT WALTON BEACH	18:15	Hawthorne House:1200, HAWTI SHALIMAR		5.34
09-27-2017	L Martin, Caroline	2	AMB	8:04	Hawthorne House:1200, HAWTI SHALIMAR		8:32	229, FLORIDA BLANCA PL SE	FORT WALTON BEACH	5.34
09-28-2017	L Martin, Caroline	2	AMB	17:28	229, FLORIDA BLANCA PL SE	FORT WALTON BEACH	17:45	Hawthorne House:1200, HAWTI SHALIMAR		5.34
09-29-2017	L Martin, Caroline	2	AMB	7:56	Hawthorne House:1200, HAWTI SHALIMAR		8:21	229, FLORIDA BLANCA PL SE	FORT WALTON BEACH	5.34
09-07-2017	L Matos-Mercado, Maria	2	AMB	11:04	45, WINDHAM AVE SE	FORT WALTON BEACH	11:42	Retina Specialists:2000, LEWIS T	FORT WALTON BEACH	4.34
09-07-2017	L Matos-Mercado, Maria	2	AMB	13:26	Retina Specialists:2000, LEWIS T	FORT WALTON BEACH	14:31	45, WINDHAM AVE SE	FORT WALTON BEACH	4.34
09-06-2017	L McCain, Lyle	3	AMB	12:30	Horizon's Children Center:343,	FORT WALTON BEACH	12:44	471, SARA AVE	MARY ESTHER	8.03
09-07-2017	L McCain, Lyle	3	AMB	12:27	Horizon's Children Center:343,	FORT WALTON BEACH	13:32	471, SARA AVE	MARY ESTHER	8.03
09-13-2017	L McCain, Lyle	3	AMB	12:16	Horizon's Children Center:343,	FORT WALTON BEACH	13:02	471, SARA AVE	MARY ESTHER	8.03
09-14-2017	L McCain, Lyle	3	AMB	13:30	Horizon's Children Center:343,	FORT WALTON BEACH	14:00	471, SARA AVE	MARY ESTHER	8.03
09-19-2017	L McCain, Lyle	3	AMB	12:50	Horizon's Children Center:343,	FORT WALTON BEACH	13:30	471, SARA AVE	MARY ESTHER	8.03
09-20-2017	L McCain, Lyle	3	AMB	12:19	Horizon's Children Center:343,	FORT WALTON BEACH	12:53	471, SARA AVE	MARY ESTHER	8.03
09-21-2017	L McCain, Lyle	3	AMB	12:44	Horizon's Children Center:343,	FORT WALTON BEACH	14:16	471, SARA AVE	MARY ESTHER	8.03
09-26-2017	L McCain, Lyle	3	AMB	13:01	Horizon's Children Center:343,	FORT WALTON BEACH	15:11	471, SARA AVE	MARY ESTHER	8.03
09-27-2017	L McCain, Lyle	3	AMB	13:02	Horizon's Children Center:343,	FORT WALTON BEACH	13:51	471, SARA AVE	MARY ESTHER	8.03
09-09-2017	L McNeill, Valerie	1	AMB	8:03	130, CALHOUN AVE	DESTIN	8:29	1150, SCENIC HWY 98	DESTIN	3.97
09-09-2017	L McNeill, Valerie	1	AMB	15:35	1150, SCENIC HWY 98	DESTIN	15:51	130, CALHOUN AVE	DESTIN	3.97
09-16-2017	L McNeill, Valerie	1	AMB	8:16	130, CALHOUN AVE	DESTIN	8:33	1150, SCENIC HWY 98	DESTIN	3.97
09-22-2017	L McNeill, Valerie	1	AMB	8:03	130, CALHOUN AVE	DESTIN	8:23	1150, SCENIC HWY 98	DESTIN	3.97
09-22-2017	L McNeill, Valerie	1	AMB	14:40	1150, SCENIC HWY 98	DESTIN	14:53	130, CALHOUN AVE	DESTIN	3.97
09-23-2017	L McNeill, Valerie	1	AMB	8:07	130, CALHOUN AVE	DESTIN	8:31	1150, SCENIC HWY 98	DESTIN	3.97
09-26-2017	L McNeill, Valerie	4	AMB	8:35	130, CALHOUN AVE	DESTIN	9:18	HARBER MARK MD:600, JOHN C	NICEVILLE	11.51
09-26-2017	L McNeill, Valerie	4	AMB	11:08	HARBER MARK MD:600, JOHN C	NICEVILLE	11:41	130, CALHOUN AVE	DESTIN	11.51
09-27-2017	L McNeill, Valerie	1	AMB	8:17	130, CALHOUN AVE	DESTIN	8:31	1150, SCENIC HWY 98	DESTIN	3.97
09-28-2017	L McNeill, Valerie	1	AMB	8:30	130, CALHOUN AVE	DESTIN	8:48	1150, SCENIC HWY 98	DESTIN	3.97
09-30-2017	L McNeill, Valerie	1	AMB	7:51	130, CALHOUN AVE	DESTIN	8:16	1150, SCENIC HWY 98	DESTIN	3.97
09-20-2017	L Mestier, Jonnie	1	AMB	12:55	19, BAY DR SE	FORT WALTON BEACH	13:09	122, EGLIN PKWY NE	FORT WALTON BEACH	1.87
09-20-2017	L Mestier, Jonnie	1	AMB	15:42	122, EGLIN PKWY NE	FORT WALTON BEACH	15:53	19, BAY DR SE	FORT WALTON BEACH	1.87
09-28-2017	L Mestier, Jonnie	2	AMB	13:06	19, BAY DR SE	FORT WALTON BEACH	13:39	1110, HOSPITAL RD	FORT WALTON BEACH	5.92
09-18-2017	L Millner, William	3	AMB	13:45	342, LINDA LN NW	FORT WALTON BEACH	14:37	VA Clinic (Eglin AFB):100, VETEF	EGLIN AFB	7.98
09-18-2017	L Millner, William	3	AMB	15:54	VA Clinic (Eglin AFB):100, VETEF	EGLIN AFB	16:55	342, LINDA LN NW	FORT WALTON BEACH	7.98
09-01-2017	L Mishaw, Sandria	1	AMB	8:00	400, KELLY RD	NICEVILLE	8:05	Twin Cities Hospital:2190, HWY	NICEVILLE	1.45
09-01-2017	L Mishaw, Sandria	1	AMB	13:10	Twin Cities Hospital:2190, HWY	NICEVILLE	13:17	400, KELLY RD	NICEVILLE	1.45
09-04-2017	L Mishaw, Sandria	1	AMB	9:20	400, KELLY RD	NICEVILLE	9:24	Twin Cities Hospital:2190, HWY	NICEVILLE	1.45
09-04-2017	L Mishaw, Sandria	1	AMB	12:43	Twin Cities Hospital:2190, HWY	NICEVILLE	12:55	400, KELLY RD	NICEVILLE	1.45
09-06-2017	L Mishaw, Sandria	1	AMB	8:26	400, KELLY RD	NICEVILLE	8:40	Twin Cities Hospital:2190, HWY	NICEVILLE	1.45
09-08-2017	L Mishaw, Sandria	1	AMB	8:38	400, KELLY RD	NICEVILLE	8:43	Twin Cities Hospital:2190, HWY	NICEVILLE	1.45
09-08-2017	L Mishaw, Sandria	1	AMB	13:25	Twin Cities Hospital:2190, HWY	NICEVILLE	13:33	400, KELLY RD	NICEVILLE	1.45
09-09-2017	L Mishaw, Sandria	1	AMB	9:23	400, KELLY RD	NICEVILLE	9:39	Wal-Mart (NV):1196, JOHN C SII	NICEVILLE	2.9
09-09-2017	L Mishaw, Sandria	1	AMB	12:14	Wal-Mart (NV):1196, JOHN C SII	NICEVILLE	12:29	400, KELLY RD	NICEVILLE	2.9
09-11-2017	L Mishaw, Sandria	1	AMB	7:50	400, KELLY RD	NICEVILLE	7:56	Twin Cities Hospital:2190, HWY	NICEVILLE	1.45
09-11-2017	L Mishaw, Sandria	1	AMB	12:45	Twin Cities Hospital:2190, HWY	NICEVILLE	12:48	400, KELLY RD	NICEVILLE	1.45
09-12-2017	L Mishaw, Sandria	1	AMB	9:09	400, KELLY RD	NICEVILLE	9:22	2600, Partin Dr	Niceville	3.59
09-12-2017	L Mishaw, Sandria	1	AMB	9:30	2600, Partin Dr	Niceville	9:38	400, KELLY RD	NICEVILLE	3.59
09-13-2017	L Mishaw, Sandria	1	AMB	8:12	400, KELLY RD	NICEVILLE	8:19	Twin Cities Hospital:2190, HWY	NICEVILLE	1.45
09-14-2017	L Mishaw, Sandria	1	AMB	14:02	400, KELLY RD	NICEVILLE	14:09	Garry Banks:552, Twin Cities Bl	NICEVILLE	1.47
09-14-2017	L Mishaw, Sandria	1	AMB	16:30	Garry Banks:552, Twin Cities Bl	NICEVILLE	16:35	400, KELLY RD	NICEVILLE	1.47
09-15-2017	L Mishaw, Sandria	1	AMB	8:19	400, KELLY RD	NICEVILLE	8:25	Twin Cities Hospital:2190, HWY	NICEVILLE	1.45
09-15-2017	L Mishaw, Sandria	1	AMB	12:48	Twin Cities Hospital:2190, HWY	NICEVILLE	13:00	400, KELLY RD	NICEVILLE	1.45
09-18-2017	L Mishaw, Sandria	1	AMB	9:00	400, KELLY RD	NICEVILLE	9:05	Twin Cities Hospital:2190, HWY	NICEVILLE	1.45
09-18-2017	L Mishaw, Sandria	1	AMB	12:35	Twin Cities Hospital:2190, HWY	NICEVILLE	12:40	400, KELLY RD	NICEVILLE	1.45
09-20-2017	L Mishaw, Sandria	1	AMB	8:30	400, KELLY RD	NICEVILLE	8:38	Twin Cities Hospital:2190, HWY	NICEVILLE	1.45
09-22-2017	L Mishaw, Sandria	1	AMB	8:35	400, KELLY RD	NICEVILLE	8:40	Twin Cities Hospital:2190, HWY	NICEVILLE	1.45
09-22-2017	L Mishaw, Sandria	1	AMB	12:20	Twin Cities Hospital:2190, HWY	NICEVILLE	12:31	400, KELLY RD	NICEVILLE	1.45
09-25-2017	L Mishaw, Sandria	1	AMB	8:10	400, KELLY RD	NICEVILLE	9:10	Twin Cities Hospital:2190, HWY	NICEVILLE	1.45

Date	Name	Cost	Mode	Pick Up Time	Origin Address	Origin City	Drop Off Time	Destination Address	Destination City	Miles
09-25-2017	I Mishaw,Sandria	1	AMB	13:02	Twin Cities Hospital:2190, HWY	NICEVILLE	13:09	400, KELLY RD	NICEVILLE	1.45
09-27-2017	I Mishaw,Sandria	1	AMB	8:42	400, KELLY RD	NICEVILLE	8:47	Twin Cities Hospital:2190, HWY	NICEVILLE	1.45
09-27-2017	I Mishaw,Sandria	1	AMB	12:57	Twin Cities Hospital:2190, HWY	NICEVILLE	13:08	400, KELLY RD	NICEVILLE	1.45
09-28-2017	I Mishaw,Sandria	1	AMB	9:00	400, KELLY RD	NICEVILLE	9:13	214, PARTIN DR N	NICEVILLE	1.78
09-28-2017	I Mishaw,Sandria	1	AMB	12:15	214, PARTIN DR N	NICEVILLE	12:25	400, KELLY RD	NICEVILLE	1.78
09-29-2017	I Mishaw,Sandria	1	AMB	9:35	400, KELLY RD	NICEVILLE	9:45	107, S PARTIN DR	NICEVILLE	1.74
09-29-2017	I Mishaw,Sandria	1	AMB	12:30	107, S PARTIN DR	NICEVILLE	12:36	400, KELLY RD	NICEVILLE	1.74
09-21-2017	I Moeller,Gerlinde	1	AMB	13:45	210, PELHAM RD	FORT WALTON BEACH	13:53	Emerald Coast Cancer Center:1	FORT WALTON BEACH	1.68
09-21-2017	I Moeller,Gerlinde	1	AMB	16:15	Emerald Coast Cancer Center:1	FORT WALTON BEACH	16:47	210, PELHAM RD	FORT WALTON BEACH	1.68
09-19-2017	I Moffatt,Toiya	2	AMB	9:13	84, ED BROWN ST SW	FORT WALTON BEACH	9:52	Northwest FL State College (FW	FORT WALTON BEACH	5.04
09-19-2017	I Moffatt,Toiya	4	AMB	11:25	Northwest FL State College (FW	FORT WALTON BEACH	11:42	84, ED BROWN ST SW	FORT WALTON BEACH	5.04
09-19-2017	I Montes,Jessica	1	AMB	7:02	20, WRIGHT PKWY NW	FORT WALTON BEACH	7:13	Northwest FL State College (FW	FORT WALTON BEACH	3.33
09-19-2017	I Montes,Jessica	1	AMB	11:18	Northwest FL State College (FW	FORT WALTON BEACH	11:48	20, WRIGHT PKWY NW	FORT WALTON BEACH	3.33
09-21-2017	I Montes,Jessica	1	AMB	6:55	20, WRIGHT PKWY NW	FORT WALTON BEACH	7:09	Northwest FL State College (FW	FORT WALTON BEACH	3.33
09-07-2017	I Moore,Victoria	1	AMB	6:25	83, ED BROWN ST SW	FORT WALTON BEACH	6:47	Westwood Retirement Resort:1	FORT WALTON BEACH	3.98
09-14-2017	I Moore,Victoria	1	AMB	6:38	83, ED BROWN ST SW	FORT WALTON BEACH	6:51	Westwood Retirement Resort:1	FORT WALTON BEACH	3.98
09-19-2017	I Moore,Victoria	1	AMB	7:18	83, ED BROWN ST SW	FORT WALTON BEACH	7:37	Westwood Retirement Resort:1	FORT WALTON BEACH	3.98
09-20-2017	I Moore,Victoria	1	AMB	6:30	83, ED BROWN ST SW	FORT WALTON BEACH	9:58	Westwood Retirement Resort:1	FORT WALTON BEACH	3.98
09-22-2017	I Moore,Victoria	1	AMB	6:51	83, ED BROWN ST SW	FORT WALTON BEACH	7:22	Westwood Retirement Resort:1	FORT WALTON BEACH	3.98
09-23-2017	I Mosley,Corby	1	AMB	9:16	617, MAINE AVE	FORT WALTON BEACH	9:26	Santa Rosa Mall:300, MARY EST	MARY ESTHER	1.95
09-23-2017	I Mosley,Corby	1	AMB	12:37	Santa Rosa Mall:300, MARY EST	MARY ESTHER	12:42	617, MAINE AVE	FORT WALTON BEACH	1.95
09-07-2017	I Mosley,Makiko	2	AMB	14:37	White Sands Manor:40, WINDH	FORT WALTON BEACH	14:52	White Wilson Medical Center (I	FORT WALTON BEACH	4.81
09-07-2017	I Mosley,Makiko	2	AMB	16:40	White Wilson Medical Center (I	FORT WALTON BEACH	17:15	White Sands Manor:40, WINDH.	FORT WALTON BEACH	4.81
09-20-2017	I Murphy,Justin	5	AMB	13:01	411, PEREGRINE CT	MARY ESTHER	13:42	Veteran Services:6, 11TH AVE	SHALIMAR	14.63
09-20-2017	I Murphy,Justin	5	AMB	15:18	Veteran Services:6, 11TH AVE	SHALIMAR	16:13	411, PEREGRINE CT	MARY ESTHER	14.63
09-01-2017	I Nash,Marilyn	1	AMB	9:38	37, 12TH ST	SHALIMAR	9:49	Bank of America:189, EGLIN PK	FORT WALTON BEACH	3.91
09-07-2017	I Nash,Marilyn	2	AMB	7:05	19, CHESTNUT AVE SE	FORT WALTON BEACH	7:20	Emerald Coast Surgery Center:5	FORT WALTON BEACH	4.91
09-07-2017	I Nash,Marilyn	2	AMB	10:23	Emerald Coast Surgery Center:5	FORT WALTON BEACH	10:40	19, CHESTNUT AVE SE	FORT WALTON BEACH	4.91
09-12-2017	I Nash,Marilyn	2	AMB	9:15	19, CHESTNUT AVE SE	FORT WALTON BEACH	9:42	460, RACETRACK RD NW	FORT WALTON BEACH	4.82
09-13-2017	I Nash,Marilyn	2	AMB	9:48	37, 12TH ST	SHALIMAR	10:00	Chen Leo MD:339, RACETRACK I	FORT WALTON BEACH	4.62
09-13-2017	I Nash,Marilyn	2	AMB	13:14	Chen Leo MD:339, RACETRACK I	FORT WALTON BEACH	13:27	37, 12TH ST	SHALIMAR	4.62
09-15-2017	I Nash,Marilyn	1	AMB	8:53	37, 12TH ST	SHALIMAR	9:04	430, RACETRACK RD NE	FORT WALTON BEACH	2.25
09-15-2017	I Nash,Marilyn	3	AMB	11:51	430, RACETRACK RD NE	FORT WALTON BEACH	12:33	77, JOSIE RD	MARY ESTHER	9.27
09-26-2017	I Nash,Marilyn	1	AMB	12:36	37, 12TH ST	SHALIMAR	13:39	430, RACETRACK RD NE	FORT WALTON BEACH	2.25
09-26-2017	I Nash,Marilyn	1	AMB	17:50	430, RACETRACK RD NE	FORT WALTON BEACH	18:31	37, 12TH ST	SHALIMAR	2.25
09-14-2017	I Nelson,Elnoria	1	AMB	13:48	214, ELAINE AVE NW	FORT WALTON BEACH	14:12	Fresenius Medical Care FWB:92	FORT WALTON BEACH	3.01
09-14-2017	I Nelson,Elnoria	1	AMB	17:51	Fresenius Medical Care FWB:92	FORT WALTON BEACH	18:38	214, ELAINE AVE NW	FORT WALTON BEACH	3.01
09-20-2017	I Nice,Michiko	4	AMB	12:20	18, FLAMENCO ST	MARY ESTHER	13:12	Retina Specialists:2000, LEWIS T	FORT WALTON BEACH	10.76
09-20-2017	I Nice,Michiko	4	AMB	14:20	Retina Specialists:2000, LEWIS T	FORT WALTON BEACH	14:54	18, FLAMENCO ST	MARY ESTHER	10.76
09-06-2017	I Oas,Gloria	1	AMB	8:20	4111, COMMONS DR W	DESTIN	8:34	831, HARBOR BLVD	DESTIN	1.86
09-06-2017	I Oas,Gloria	1	AMB	10:55	831, HARBOR BLVD	DESTIN	11:09	4111, COMMONS DR W	DESTIN	1.86
09-12-2017	I Oas,Gloria	1	AMB	9:15	4111, COMMONS DR W	DESTIN	9:25	831, HARBOR BLVD	DESTIN	1.86
09-12-2017	I Oas,Gloria	1	AMB	10:57	831, HARBOR BLVD	DESTIN	11:05	4111, COMMONS DR W	DESTIN	1.86
09-13-2017	I Oas,Gloria	5	AMB	8:15	4111, COMMONS DR W	DESTIN	9:10	Gupta Suni MD:2000, LEWIS TU	FORT WALTON BEACH	14.73
09-13-2017	I Oas,Gloria	5	AMB	11:27	Gupta Suni MD:2000, LEWIS TU	FORT WALTON BEACH	12:16	4111, COMMONS DR W	DESTIN	14.73
09-19-2017	I Oas,Gloria	1	AMB	8:37	4111, COMMONS DR W	DESTIN	8:58	831, HARBOR BLVD	DESTIN	1.86
09-19-2017	I Oas,Gloria	1	AMB	10:48	831, HARBOR BLVD	DESTIN	10:59	4111, COMMONS DR W	DESTIN	1.86
09-20-2017	I Oas,Gloria	5	AMB	11:30	4111, COMMONS DR W	DESTIN	12:39	Gupta Suni MD:2000, LEWIS TU	FORT WALTON BEACH	14.73
09-20-2017	I Oas,Gloria	5	AMB	14:08	Gupta Suni MD:2000, LEWIS TU	FORT WALTON BEACH	14:55	4111, COMMONS DR W	DESTIN	14.73
09-27-2017	I Oas,Gloria	1	AMB	8:38	4111, COMMONS DR W	DESTIN	8:48	831, HARBOR BLVD	DESTIN	1.86
09-27-2017	I Oas,Gloria	1	AMB	10:47	831, HARBOR BLVD	DESTIN	10:59	4111, COMMONS DR W	DESTIN	1.86
09-11-2017	I Okeefe,Edward	1	AMB	12:48	413, JO ELLEN LN	FORT WALTON BEACH	13:11	Allergy Partners:339, RACETRA	FORT WALTON BEACH	2.28
09-11-2017	I Okeefe,Edward	1	AMB	15:10	Allergy Partners:339, RACETRA	FORT WALTON BEACH	15:24	413, JO ELLEN LN	FORT WALTON BEACH	2.28
09-06-2017	I Patterson,Pierce	9	AMB	8:05	717, NAVY ST	FORT WALTON BEACH	8:57	550, N MAIN ST	CRESTVIEW	25.15
09-06-2017	I Patterson,Pierce	9	AMB	11:06	550, N MAIN ST	CRESTVIEW	11:48	717, NAVY ST	FORT WALTON BEACH	25.15

Date	Name	Cost	Mode	Pick Up Time	Origin Address	Origin City	Drop Off Time	Destination Address	Destination City	Miles
09-26-2017	L Perecko, Maureen	1	AMB	11:57	2416, ROBERTS DR	NICEVILLE	12:10	4554, HWY 20 E	NICEVILLE	3.2
09-13-2017	L Perkins, Jeffrey	6	AMB	14:02	1672, NORTHTRIDGE RD	NICEVILLE	14:57	White Wilson Immediate Care (FORT WALTON BEACH	15.67
09-08-2017	L Powell, Ann	2	AMB	12:56	707, LLOYD ST	FORT WALTON BEACH	13:23	Waffle House (Island):1251, MIF	FORT WALTON BEACH	4.95
09-09-2017	L Powell, Ann	2	AMB	6:18	707, LLOYD ST	FORT WALTON BEACH	6:38	Waffle House (Island):1251, MIF	FORT WALTON BEACH	4.95
09-09-2017	L Powell, Ann	2	AMB	14:09	Waffle House (Island):1251, MIF	FORT WALTON BEACH	14:28	707, LLOYD ST	FORT WALTON BEACH	4.95
09-12-2017	L Powell, Ann	2	AMB	13:27	707, LLOYD ST	FORT WALTON BEACH	13:34	Waffle House (Island):1251, MIF	FORT WALTON BEACH	4.95
09-14-2017	L Powell, Ann	2	AMB	13:13	707, LLOYD ST	FORT WALTON BEACH	13:34	Waffle House (Island):1251, MIF	FORT WALTON BEACH	4.95
09-15-2017	L Powell, Ann	2	AMB	6:59	Waffle House (Island):1251, MIF	FORT WALTON BEACH	7:20	707, LLOYD ST	FORT WALTON BEACH	4.95
09-18-2017	L Powell, Ann	2	AMB	12:45	707, LLOYD ST	FORT WALTON BEACH	13:49	Waffle House (Island):1251, MIF	FORT WALTON BEACH	4.95
09-22-2017	L Powell, Ann	2	AMB	7:07	707, LLOYD ST	FORT WALTON BEACH	7:19	Waffle House (Island):1251, MIF	FORT WALTON BEACH	4.95
09-23-2017	L Powell, Ann	2	AMB	6:25	707, LLOYD ST	FORT WALTON BEACH	6:39	Waffle House (Island):1251, MIF	FORT WALTON BEACH	4.95
09-25-2017	L Powell, Ann	2	AMB	13:30	707, LLOYD ST	FORT WALTON BEACH	13:47	Waffle House (Island):1251, MIF	FORT WALTON BEACH	4.95
09-26-2017	L Powell, Ann	2	AMB	13:55	707, LLOYD ST	FORT WALTON BEACH	14:10	Waffle House (Island):1251, MIF	FORT WALTON BEACH	4.95
09-27-2017	L Powell, Ann	2	AMB	12:49	707, LLOYD ST	FORT WALTON BEACH	13:23	Waffle House (Island):1251, MIF	FORT WALTON BEACH	4.95
09-29-2017	L Powell, Ann	2	AMB	8:33	707, LLOYD ST	FORT WALTON BEACH	8:54	Waffle House (Island):1251, MIF	FORT WALTON BEACH	4.95
09-05-2017	L Powell, Penny	1	AMB	9:37	707, Lloyds st	Fort Walton Beach	9:53	Kenwood Elementary:15, EAGLE	FORT WALTON BEACH	2.11
09-05-2017	L Powell, Penny	1	AMB	13:00	Kenwood Elementary:15, EAGLE	FORT WALTON BEACH	13:18	707, Lloyds st	Fort Walton Beach	2.11
09-06-2017	L Powell, Penny	1	AMB	9:10	707, Lloyds st	Fort Walton Beach	9:22	Kenwood Elementary:15, EAGLE	FORT WALTON BEACH	2.11
09-06-2017	L Powell, Penny	1	AMB	12:48	Kenwood Elementary:15, EAGLE	FORT WALTON BEACH	12:58	707, Lloyds st	Fort Walton Beach	2.11
09-07-2017	L Powell, Penny	1	AMB	8:54	707, Lloyds st	Fort Walton Beach	9:27	Kenwood Elementary:15, EAGLE	FORT WALTON BEACH	2.11
09-07-2017	L Powell, Penny	1	AMB	13:29	Kenwood Elementary:15, EAGLE	FORT WALTON BEACH	14:30	707, Lloyds st	Fort Walton Beach	2.11
09-07-2017	L Powell, Penny	1	AMB	16:48	Bridgeway Center (FWB):137, H	FORT WALTON BEACH	17:07	707, Lloyds st	Fort Walton Beach	3.43
09-11-2017	L Powell, Penny	1	AMB	9:45	707, Lloyds st	Fort Walton Beach	10:02	Bank of America:189, EGLIN PKI	FORT WALTON BEACH	2.44
09-11-2017	L Powell, Penny	1	AMB	10:03	Bank of America:189, EGLIN PKI	FORT WALTON BEACH	10:27	707, Lloyds st	Fort Walton Beach	2.44
09-12-2017	L Powell, Penny	1	AMB	9:41	707, Lloyds st	Fort Walton Beach	10:00	Kenwood Elementary:15, EAGLE	FORT WALTON BEACH	2.11
09-12-2017	L Powell, Penny	1	AMB	12:58	Kenwood Elementary:15, EAGLE	FORT WALTON BEACH	13:07	707, Lloyds st	Fort Walton Beach	2.11
09-12-2017	L Powell, Penny	1	AMB	13:07	707, Lloyds st	Fort Walton Beach	13:44	Bridgeway Center (FWB):137, H	FORT WALTON BEACH	3.43
09-12-2017	L Powell, Penny	1	AMB	16:26	Bridgeway Center (FWB):137, H	FORT WALTON BEACH	16:48	707, Lloyds st	Fort Walton Beach	3.43
09-13-2017	L Powell, Penny	1	AMB	9:02	707, Lloyds st	Fort Walton Beach	9:17	Kenwood Elementary:15, EAGLE	FORT WALTON BEACH	2.11
09-13-2017	L Powell, Penny	1	AMB	12:51	Kenwood Elementary:15, EAGLE	FORT WALTON BEACH	12:59	707, Lloyds st	Fort Walton Beach	2.11
09-15-2017	L Powell, Penny	1	AMB	8:59	707, Lloyds st	Fort Walton Beach	9:50	Kenwood Elementary:15, EAGLE	FORT WALTON BEACH	2.11
09-15-2017	L Powell, Penny	1	AMB	13:08	Kenwood Elementary:15, EAGLE	FORT WALTON BEACH	13:26	707, Lloyds st	Fort Walton Beach	2.11
09-18-2017	L Powell, Penny	1	AMB	9:11	707, Lloyds st	Fort Walton Beach	9:31	Kenwood Elementary:15, EAGLE	FORT WALTON BEACH	2.11
09-18-2017	L Powell, Penny	1	AMB	12:39	Kenwood Elementary:15, EAGLE	FORT WALTON BEACH	13:17	707, Lloyds st	Fort Walton Beach	2.11
09-19-2017	L Powell, Penny	1	AMB	9:21	707, Lloyds st	Fort Walton Beach	9:31	Kenwood Elementary:15, EAGLE	FORT WALTON BEACH	2.11
09-19-2017	L Powell, Penny	1	AMB	12:56	Kenwood Elementary:15, EAGLE	FORT WALTON BEACH	13:00	707, Lloyds st	Fort Walton Beach	2.11
09-20-2017	L Powell, Penny	1	AMB	9:12	707, Lloyds st	Fort Walton Beach	9:21	Kenwood Elementary:15, EAGLE	FORT WALTON BEACH	2.11
09-20-2017	L Powell, Penny	1	AMB	12:51	Kenwood Elementary:15, EAGLE	FORT WALTON BEACH	13:07	707, Lloyds st	Fort Walton Beach	2.11
09-21-2017	L Powell, Penny	1	AMB	8:40	707, Lloyds st	Fort Walton Beach	8:55	Kenwood Elementary:15, EAGLE	FORT WALTON BEACH	2.11
09-21-2017	L Powell, Penny	1	AMB	12:46	Kenwood Elementary:15, EAGLE	FORT WALTON BEACH	13:03	707, Lloyds st	Fort Walton Beach	2.11
09-22-2017	L Powell, Penny	1	AMB	9:34	707, Lloyds st	Fort Walton Beach	9:45	Kenwood Elementary:15, EAGLE	FORT WALTON BEACH	2.11
09-22-2017	L Powell, Penny	1	AMB	12:55	Kenwood Elementary:15, EAGLE	FORT WALTON BEACH	13:19	707, Lloyds st	Fort Walton Beach	2.11
09-25-2017	L Powell, Penny	1	AMB	9:52	707, Lloyds st	Fort Walton Beach	10:02	Kenwood Elementary:15, EAGLE	FORT WALTON BEACH	2.11
09-25-2017	L Powell, Penny	1	AMB	13:03	Kenwood Elementary:15, EAGLE	FORT WALTON BEACH	13:11	707, Lloyds st	Fort Walton Beach	2.11
09-26-2017	L Powell, Penny	1	AMB	8:35	707, Lloyds st	Fort Walton Beach	9:26	Kenwood Elementary:15, EAGLE	FORT WALTON BEACH	2.11
09-26-2017	L Powell, Penny	1	AMB	13:02	Kenwood Elementary:15, EAGLE	FORT WALTON BEACH	13:10	707, Lloyds st	Fort Walton Beach	2.11
09-27-2017	L Powell, Penny	1	AMB	9:24	707, Lloyds st	Fort Walton Beach	9:48	Kenwood Elementary:15, EAGLE	FORT WALTON BEACH	2.11
09-27-2017	L Powell, Penny	1	AMB	12:31	Kenwood Elementary:15, EAGLE	FORT WALTON BEACH	13:21	707, Lloyds st	Fort Walton Beach	2.11
09-28-2017	L Powell, Penny	1	AMB	9:16	707, Lloyds st	Fort Walton Beach	9:46	Kenwood Elementary:15, EAGLE	FORT WALTON BEACH	2.11
09-28-2017	L Powell, Penny	1	AMB	13:28	Kenwood Elementary:15, EAGLE	FORT WALTON BEACH	13:35	707, Lloyds st	Fort Walton Beach	2.11
09-01-2017	L Pugh, Tonia	2	AMB	14:09	224, BURNETTE AVE NW	FORT WALTON BEACH	14:38	McDonalds (Eglin Pkwy):31, EGL	FORT WALTON BEACH	4.34
09-01-2017	L Pugh, Tonia	2	AMB	19:04	McDonalds (Eglin Pkwy):31, EGL	FORT WALTON BEACH	19:18	224, BURNETTE AVE NW	FORT WALTON BEACH	4.34
09-02-2017	L Pugh, Tonia	2	AMB	14:00	224, BURNETTE AVE NW	FORT WALTON BEACH	14:10	McDonalds (Eglin Pkwy):31, EGL	FORT WALTON BEACH	4.34
09-02-2017	L Pugh, Tonia	2	AMB	18:52	McDonalds (Eglin Pkwy):31, EGL	FORT WALTON BEACH	19:04	224, BURNETTE AVE NW	FORT WALTON BEACH	4.34
09-07-2017	L Pugh, Tonia	2	AMB	13:52	224, BURNETTE AVE NW	FORT WALTON BEACH	14:12	McDonalds (Eglin Pkwy):31, EGL	FORT WALTON BEACH	4.34

Date	Name	Cost	Mode	Pick Up Time	Origin Address	Origin City	Drop Off Time	Destination Address	Destination City	Miles
09-07-2017	I Pugh,Tonia	2	AMB	18:40	McDonalds (Eglin Pkwy):31, EGL	FORT WALTON BEACH	19:16	224, BURNETTE AVE NW	FORT WALTON BEACH	4.34
09-08-2017	I Pugh,Tonia	2	AMB	13:46	224, BURNETTE AVE NW	FORT WALTON BEACH	13:59	McDonalds (Eglin Pkwy):31, EGL	FORT WALTON BEACH	4.34
09-08-2017	I Pugh,Tonia	2	AMB	19:00	McDonalds (Eglin Pkwy):31, EGL	FORT WALTON BEACH	19:20	224, BURNETTE AVE NW	FORT WALTON BEACH	4.34
09-09-2017	I Pugh,Tonia	2	AMB	13:54	224, BURNETTE AVE NW	FORT WALTON BEACH	14:04	McDonalds (Eglin Pkwy):31, EGL	FORT WALTON BEACH	4.34
09-09-2017	I Pugh,Tonia	2	AMB	18:53	McDonalds (Eglin Pkwy):31, EGL	FORT WALTON BEACH	19:08	224, BURNETTE AVE NW	FORT WALTON BEACH	4.34
09-14-2017	I Pugh,Tonia	2	AMB	14:49	224, BURNETTE AVE NW	FORT WALTON BEACH	15:11	McDonalds (Eglin Pkwy):31, EGL	FORT WALTON BEACH	4.34
09-14-2017	I Pugh,Tonia	2	AMB	18:57	McDonalds (Eglin Pkwy):31, EGL	FORT WALTON BEACH	19:16	224, BURNETTE AVE NW	FORT WALTON BEACH	4.34
09-15-2017	I Pugh,Tonia	2	AMB	14:00	224, BURNETTE AVE NW	FORT WALTON BEACH	14:27	McDonalds (Eglin Pkwy):31, EGL	FORT WALTON BEACH	4.34
09-15-2017	I Pugh,Tonia	2	AMB	19:58	McDonalds (Eglin Pkwy):31, EGL	FORT WALTON BEACH	20:15	224, BURNETTE AVE NW	FORT WALTON BEACH	4.34
09-16-2017	I Pugh,Tonia	2	AMB	14:00	224, BURNETTE AVE NW	FORT WALTON BEACH	14:13	McDonalds (Eglin Pkwy):31, EGL	FORT WALTON BEACH	4.34
09-16-2017	I Pugh,Tonia	2	AMB	19:28	McDonalds (Eglin Pkwy):31, EGL	FORT WALTON BEACH	19:49	224, BURNETTE AVE NW	FORT WALTON BEACH	4.34
09-21-2017	I Pugh,Tonia	2	AMB	14:00	224, BURNETTE AVE NW	FORT WALTON BEACH	14:55	McDonalds (Eglin Pkwy):31, EGL	FORT WALTON BEACH	4.34
09-21-2017	I Pugh,Tonia	2	AMB	19:00	McDonalds (Eglin Pkwy):31, EGL	FORT WALTON BEACH	19:14	224, BURNETTE AVE NW	FORT WALTON BEACH	4.34
09-22-2017	I Pugh,Tonia	2	AMB	14:00	224, BURNETTE AVE NW	FORT WALTON BEACH	14:17	McDonalds (Eglin Pkwy):31, EGL	FORT WALTON BEACH	4.34
09-22-2017	I Pugh,Tonia	2	AMB	19:11	McDonalds (Eglin Pkwy):31, EGL	FORT WALTON BEACH	19:26	224, BURNETTE AVE NW	FORT WALTON BEACH	4.34
09-23-2017	I Pugh,Tonia	2	AMB	14:02	224, BURNETTE AVE NW	FORT WALTON BEACH	14:16	McDonalds (Eglin Pkwy):31, EGL	FORT WALTON BEACH	4.34
09-23-2017	I Pugh,Tonia	2	AMB	18:42	McDonalds (Eglin Pkwy):31, EGL	FORT WALTON BEACH	18:56	224, BURNETTE AVE NW	FORT WALTON BEACH	4.34
09-28-2017	I Pugh,Tonia	2	AMB	14:17	224, BURNETTE AVE NW	FORT WALTON BEACH	14:31	McDonalds (Eglin Pkwy):31, EGL	FORT WALTON BEACH	4.34
09-28-2017	I Pugh,Tonia	2	AMB	19:36	McDonalds (Eglin Pkwy):31, EGL	FORT WALTON BEACH	19:48	224, BURNETTE AVE NW	FORT WALTON BEACH	4.34
09-29-2017	I Pugh,Tonia	2	AMB	13:51	224, BURNETTE AVE NW	FORT WALTON BEACH	14:25	McDonalds (Eglin Pkwy):31, EGL	FORT WALTON BEACH	4.34
09-29-2017	I Pugh,Tonia	2	AMB	19:01	McDonalds (Eglin Pkwy):31, EGL	FORT WALTON BEACH	19:14	224, BURNETTE AVE NW	FORT WALTON BEACH	4.34
09-30-2017	I Pugh,Tonia	2	AMB	13:57	224, BURNETTE AVE NW	FORT WALTON BEACH	14:17	McDonalds (Eglin Pkwy):31, EGL	FORT WALTON BEACH	4.34
09-30-2017	I Pugh,Tonia	2	AMB	18:32	McDonalds (Eglin Pkwy):31, EGL	FORT WALTON BEACH	18:59	224, BURNETTE AVE NW	FORT WALTON BEACH	4.34
09-13-2017	I Rehmus,Ramon	6	AMB	13:28	3790, PEACHTREE WAY	NICEVILLE	14:00	Chung Ted MD:1823, HURLBUR	FORT WALTON BEACH	15.41
09-13-2017	I Rehmus,Ramon	6	AMB	15:34	Chung Ted MD:1823, HURLBUR	FORT WALTON BEACH	16:08	3790, PEACHTREE WAY	NICEVILLE	15.41
09-28-2017	I Rehmus,Ramon	3	AMB	11:55	3790, PEACHTREE WAY	NICEVILLE	12:15	1480, HICKORY ST	NICEVILLE	7.78
09-28-2017	I Rehmus,Ramon	3	AMB	15:50	1480, HICKORY ST	NICEVILLE	16:08	3790, PEACHTREE WAY	NICEVILLE	7.78
09-06-2017	I Ringo,Princeton	6	AMB	9:15	310, N CEDAR AVE	NICEVILLE	9:45	Vocational Rehabilitation:119, i	FORT WALTON BEACH	16.1
09-06-2017	I Ringo,Princeton	6	AMB	10:56	Vocational Rehabilitation:119, i	FORT WALTON BEACH	11:46	310, N CEDAR AVE	NICEVILLE	16.1
09-05-2017	I Roberson,Harry	2	AMB	21:05	11, DOGWOOD DR	SHALIMAR	21:23	Wal-Mart (FWB):748, N BEAL PI	FORT WALTON BEACH	4.95
09-06-2017	I Roberson,Harry	2	AMB	7:19	Wal-Mart (FWB):748, N BEAL PI	FORT WALTON BEACH	7:46	11, DOGWOOD DR	SHALIMAR	4.95
09-06-2017	I Roberson,Harry	2	AMB	21:15	11, DOGWOOD DR	SHALIMAR	21:32	Wal-Mart (FWB):748, N BEAL PI	FORT WALTON BEACH	4.95
09-07-2017	I Roberson,Harry	2	AMB	7:09	Wal-Mart (FWB):748, N BEAL PI	FORT WALTON BEACH	7:24	11, DOGWOOD DR	SHALIMAR	4.95
09-07-2017	I Roberson,Harry	2	AMB	20:45	11, DOGWOOD DR	SHALIMAR	21:02	Wal-Mart (FWB):748, N BEAL PI	FORT WALTON BEACH	4.95
09-08-2017	I Roberson,Harry	2	AMB	6:45	Wal-Mart (FWB):748, N BEAL PI	FORT WALTON BEACH	7:20	11, DOGWOOD DR	SHALIMAR	4.95
09-11-2017	I Roberson,Harry	2	AMB	7:00	Wal-Mart (FWB):748, N BEAL PI	FORT WALTON BEACH	7:41	11, DOGWOOD DR	SHALIMAR	4.95
09-11-2017	I Roberson,Harry	2	AMB	20:40	11, DOGWOOD DR	SHALIMAR	20:50	Wal-Mart (FWB):748, N BEAL PI	FORT WALTON BEACH	4.95
09-12-2017	I Roberson,Harry	2	AMB	6:54	Wal-Mart (FWB):748, N BEAL PI	FORT WALTON BEACH	7:43	11, DOGWOOD DR	SHALIMAR	4.95
09-12-2017	I Roberson,Harry	2	AMB	21:01	11, DOGWOOD DR	SHALIMAR	21:17	Wal-Mart (FWB):748, N BEAL PI	FORT WALTON BEACH	4.95
09-13-2017	I Roberson,Harry	2	AMB	6:53	Wal-Mart (FWB):748, N BEAL PI	FORT WALTON BEACH	7:18	11, DOGWOOD DR	SHALIMAR	4.95
09-13-2017	I Roberson,Harry	2	AMB	21:21	11, DOGWOOD DR	SHALIMAR	21:38	Wal-Mart (FWB):748, N BEAL PI	FORT WALTON BEACH	4.95
09-14-2017	I Roberson,Harry	2	AMB	7:26	Wal-Mart (FWB):748, N BEAL PI	FORT WALTON BEACH	7:55	11, DOGWOOD DR	SHALIMAR	4.95
09-14-2017	I Roberson,Harry	2	AMB	21:04	11, DOGWOOD DR	SHALIMAR	21:21	Wal-Mart (FWB):748, N BEAL PI	FORT WALTON BEACH	4.95
09-15-2017	I Roberson,Harry	2	AMB	7:20	Wal-Mart (FWB):748, N BEAL PI	FORT WALTON BEACH	7:48	11, DOGWOOD DR	SHALIMAR	4.95
09-18-2017	I Roberson,Harry	2	AMB	21:36	11, DOGWOOD DR	SHALIMAR	21:50	Wal-Mart (FWB):748, N BEAL PI	FORT WALTON BEACH	4.95
09-19-2017	I Roberson,Harry	2	AMB	7:26	Wal-Mart (FWB):748, N BEAL PI	FORT WALTON BEACH	8:00	11, DOGWOOD DR	SHALIMAR	4.95
09-19-2017	I Roberson,Harry	2	AMB	20:59	11, DOGWOOD DR	SHALIMAR	21:14	Wal-Mart (FWB):748, N BEAL PI	FORT WALTON BEACH	4.95
09-20-2017	I Roberson,Harry	2	AMB	7:26	Wal-Mart (FWB):748, N BEAL PI	FORT WALTON BEACH	8:07	11, DOGWOOD DR	SHALIMAR	4.95
09-20-2017	I Roberson,Harry	2	AMB	20:56	11, DOGWOOD DR	SHALIMAR	21:13	Wal-Mart (FWB):748, N BEAL PI	FORT WALTON BEACH	4.95
09-21-2017	I Roberson,Harry	2	AMB	20:51	11, DOGWOOD DR	SHALIMAR	21:08	Wal-Mart (FWB):748, N BEAL PI	FORT WALTON BEACH	4.95
09-22-2017	I Roberson,Harry	2	AMB	6:47	Wal-Mart (FWB):748, N BEAL PI	FORT WALTON BEACH	7:11	11, DOGWOOD DR	SHALIMAR	4.95
09-25-2017	I Roberson,Harry	2	AMB	6:57	Wal-Mart (FWB):748, N BEAL PI	FORT WALTON BEACH	7:16	11, DOGWOOD DR	SHALIMAR	4.95
09-25-2017	I Roberson,Harry	2	AMB	21:35	11, DOGWOOD DR	SHALIMAR	21:50	Wal-Mart (FWB):748, N BEAL PI	FORT WALTON BEACH	4.95
09-26-2017	I Roberson,Harry	2	AMB	7:17	Wal-Mart (FWB):748, N BEAL PI	FORT WALTON BEACH	7:51	11, DOGWOOD DR	SHALIMAR	4.95
09-26-2017	I Roberson,Harry	2	AMB	20:56	11, DOGWOOD DR	SHALIMAR	21:12	Wal-Mart (FWB):748, N BEAL PI	FORT WALTON BEACH	4.95

Date	Name	Cost	Mode	Pick Up Time	Origin Address	Origin City	Drop Off Time	Destination Address	Destination City	Miles
09-27-2017	I Roberson,Harry	2	AMB	7:20	Wal-Mart (FWB):748, N BEAL PI	FORT WALTON BEACH	8:22	11, DOGWOOD DR	SHALIMAR	4.95
09-27-2017	I Roberson,Harry	2	AMB	21:18	11, DOGWOOD DR	SHALIMAR	21:34	Wal-Mart (FWB):748, N BEAL PI	FORT WALTON BEACH	4.95
09-28-2017	I Roberson,Harry	2	AMB	7:05	Wal-Mart (FWB):748, N BEAL PI	FORT WALTON BEACH	7:35	11, DOGWOOD DR	SHALIMAR	4.95
09-28-2017	I Roberson,Harry	2	AMB	20:52	11, DOGWOOD DR	SHALIMAR	21:09	Wal-Mart (FWB):748, N BEAL PI	FORT WALTON BEACH	4.95
09-12-2017	I Robert,Donald	3	AMB	8:46	209, W MIRACLE STRIP PKWY	MARY ESTHER	9:30	Bob Hope Village:30, HOLLY AVI	SHALIMAR	8.43
09-12-2017	I Robert,Donald	1	AMB	11:30	Bob Hope Village:30, HOLLY AVI	SHALIMAR	11:46	Westwood Nursing Home:1001	FORT WALTON BEACH	3.26
09-12-2017	I Robert,Donald	2	AMB	12:50	Westwood Nursing Home:1001	FORT WALTON BEACH	13:05	209, W MIRACLE STRIP PKWY	MARY ESTHER	5.17
09-16-2017	I Robert,Donald	1	AMB	8:57	209, W MIRACLE STRIP PKWY	MARY ESTHER	9:15	Wal-Mart (FWB):748, N BEAL PI	FORT WALTON BEACH	3.89
09-16-2017	I Robert,Donald	1	AMB	12:19	Wal-Mart (FWB):748, N BEAL PI	FORT WALTON BEACH	13:00	209, W MIRACLE STRIP PKWY	MARY ESTHER	3.89
09-20-2017	I Robert,Donald	3	AMB	10:36	209, W MIRACLE STRIP PKWY	MARY ESTHER	10:59	Bob Hope Village:30, HOLLY AVI	SHALIMAR	8.43
09-20-2017	I Robert,Donald	3	AMB	11:59	Bob Hope Village:30, HOLLY AVI	SHALIMAR	12:38	209, W MIRACLE STRIP PKWY	MARY ESTHER	8.43
09-21-2017	I Robert,Donald	2	AMB	9:36	209, W MIRACLE STRIP PKWY	MARY ESTHER	9:55	Westwood Nursing Home:1001	FORT WALTON BEACH	5.17
09-21-2017	I Robert,Donald	2	AMB	11:58	Westwood Nursing Home:1001	FORT WALTON BEACH	12:16	209, W MIRACLE STRIP PKWY	MARY ESTHER	5.17
09-07-2017	I Roberts,Theresa	2	AMB	7:20	1529, W PONDEROSA RD	FORT WALTON BEACH	8:02	Elliott Point Elementary:301, HL	FORT WALTON BEACH	5.51
09-07-2017	I Roberts,Theresa	2	AMB	12:44	Elliott Point Elementary:301, HL	FORT WALTON BEACH	13:14	1529, W PONDEROSA RD	FORT WALTON BEACH	5.51
09-12-2017	I Roberts,Theresa	1	AMB	7:04	1529, W PONDEROSA RD	FORT WALTON BEACH	7:17	Bruner Middle School:322, HOLI	FORT WALTON BEACH	3.29
09-12-2017	I Roberts,Theresa	1	AMB	15:12	Bruner Middle School:322, HOLI	FORT WALTON BEACH	15:39	1529, W PONDEROSA RD	FORT WALTON BEACH	3.29
09-14-2017	I Robinson,Karen	7	AMB	8:07	207, 9TH AVE	SHALIMAR	8:50	Santa Rosa Bch Hearing Speciali	SANTA ROSA BEACH	18.02
09-14-2017	I Robinson,Karen	7	AMB	10:18	Santa Rosa Bch Hearing Speciali	SANTA ROSA BEACH	11:14	207, 9TH AVE	SHALIMAR	18.02
09-26-2017	I Robinson,Laytorey	1	AMB	11:30	601, COLONIAL DR	FORT WALTON BEACH	11:50	Bridgeway Center (FWB):137, H	FORT WALTON BEACH	2.95
09-25-2017	I Rosa,Rachel	1	AMB	9:33	1862, STELLA LN	FORT WALTON BEACH	9:51	Bridgeway Center (FWB):137, H	FORT WALTON BEACH	3.13
09-25-2017	I Rosa,Rachel	1	AMB	12:00	Bridgeway Center (FWB):137, H	FORT WALTON BEACH	12:25	1862, STELLA LN	FORT WALTON BEACH	3.13
09-28-2017	I Rosa,Rachel	1	AMB	7:00	1862, STELLA LN	FORT WALTON BEACH	7:20	Bridgeway Center (FWB):137, H	FORT WALTON BEACH	3.13
09-28-2017	I Rosa,Rachel	1	AMB	12:31	Bridgeway Center (FWB):137, H	FORT WALTON BEACH	12:45	1862, STELLA LN	FORT WALTON BEACH	3.13
09-20-2017	I Schreiner,Nancey	1	AMB	13:26	201, TAYLOR CIR	FORT WALTON BEACH	13:51	Okaloosa County Courthouse Ar	FORT WALTON BEACH	2.64
09-20-2017	I Schreiner,Nancey	1	AMB	16:25	Okaloosa County Courthouse Ar	FORT WALTON BEACH	16:36	201, TAYLOR CIR	FORT WALTON BEACH	2.64
09-01-2017	I Schwinn,Nicole	2	AMB	6:14	2812, ARNOLD PALMER CT	SHALIMAR	6:40	Wright Daycare:136, PATRICK D	FORT WALTON BEACH	5.55
09-01-2017	I Schwinn,Nicole	2	AMB	12:08	Wright Daycare:136, PATRICK D	FORT WALTON BEACH	12:31	2812, ARNOLD PALMER CT	SHALIMAR	5.55
09-05-2017	I Schwinn,Nicole	2	AMB	6:24	2812, ARNOLD PALMER CT	SHALIMAR	7:12	Wright Daycare:136, PATRICK D	FORT WALTON BEACH	5.55
09-06-2017	I Schwinn,Nicole	2	AMB	6:24	2812, ARNOLD PALMER CT	SHALIMAR	6:39	Wright Daycare:136, PATRICK D	FORT WALTON BEACH	5.55
09-06-2017	I Schwinn,Nicole	2	AMB	12:12	Wright Daycare:136, PATRICK D	FORT WALTON BEACH	12:46	2812, ARNOLD PALMER CT	SHALIMAR	5.55
09-07-2017	I Schwinn,Nicole	2	AMB	6:17	2812, ARNOLD PALMER CT	SHALIMAR	6:31	Wright Daycare:136, PATRICK D	FORT WALTON BEACH	5.55
09-12-2017	I Schwinn,Nicole	2	AMB	6:20	2812, ARNOLD PALMER CT	SHALIMAR	7:01	Wright Daycare:136, PATRICK D	FORT WALTON BEACH	5.55
09-13-2017	I Schwinn,Nicole	2	AMB	6:49	2812, ARNOLD PALMER CT	SHALIMAR	7:05	Wright Daycare:136, PATRICK D	FORT WALTON BEACH	5.55
09-13-2017	I Schwinn,Nicole	2	AMB	11:49	Wright Daycare:136, PATRICK D	FORT WALTON BEACH	12:34	2812, ARNOLD PALMER CT	SHALIMAR	5.55
09-14-2017	I Schwinn,Nicole	2	AMB	6:25	2812, ARNOLD PALMER CT	SHALIMAR	6:37	Wright Daycare:136, PATRICK D	FORT WALTON BEACH	5.55
09-15-2017	I Schwinn,Nicole	2	AMB	6:11	2812, ARNOLD PALMER CT	SHALIMAR	6:26	Wright Daycare:136, PATRICK D	FORT WALTON BEACH	5.55
09-18-2017	I Schwinn,Nicole	2	AMB	6:25	2812, ARNOLD PALMER CT	SHALIMAR	6:44	Wright Daycare:136, PATRICK D	FORT WALTON BEACH	5.55
09-18-2017	I Schwinn,Nicole	2	AMB	12:01	Wright Daycare:136, PATRICK D	FORT WALTON BEACH	13:30	2812, ARNOLD PALMER CT	SHALIMAR	5.55
09-19-2017	I Schwinn,Nicole	2	AMB	6:25	2812, ARNOLD PALMER CT	SHALIMAR	6:42	Wright Daycare:136, PATRICK D	FORT WALTON BEACH	5.55
09-20-2017	I Schwinn,Nicole	2	AMB	6:12	2812, ARNOLD PALMER CT	SHALIMAR	6:30	Wright Daycare:136, PATRICK D	FORT WALTON BEACH	5.55
09-20-2017	I Schwinn,Nicole	2	AMB	12:00	Wright Daycare:136, PATRICK D	FORT WALTON BEACH	12:48	2812, ARNOLD PALMER CT	SHALIMAR	5.55
09-22-2017	I Schwinn,Nicole	2	AMB	6:18	2812, ARNOLD PALMER CT	SHALIMAR	6:32	Wright Daycare:136, PATRICK D	FORT WALTON BEACH	5.55
09-22-2017	I Schwinn,Nicole	2	AMB	12:25	Wright Daycare:136, PATRICK D	FORT WALTON BEACH	12:46	2812, ARNOLD PALMER CT	SHALIMAR	5.55
09-25-2017	I Schwinn,Nicole	2	AMB	5:58	2812, ARNOLD PALMER CT	SHALIMAR	6:17	Wright Daycare:136, PATRICK D	FORT WALTON BEACH	5.55
09-25-2017	I Schwinn,Nicole	2	AMB	11:50	Wright Daycare:136, PATRICK D	FORT WALTON BEACH	12:13	2812, ARNOLD PALMER CT	SHALIMAR	5.55
09-26-2017	I Schwinn,Nicole	2	AMB	5:50	2812, ARNOLD PALMER CT	SHALIMAR	6:08	Wright Daycare:136, PATRICK D	FORT WALTON BEACH	5.55
09-27-2017	I Schwinn,Nicole	2	AMB	6:15	2812, ARNOLD PALMER CT	SHALIMAR	6:24	Wright Daycare:136, PATRICK D	FORT WALTON BEACH	5.55
09-27-2017	I Schwinn,Nicole	2	AMB	12:03	Wright Daycare:136, PATRICK D	FORT WALTON BEACH	12:30	2812, ARNOLD PALMER CT	SHALIMAR	5.55
09-01-2017	I Sellers,Teresa	1	AMB	10:06	625, FERRETTI AVE	FORT WALTON BEACH	10:15	Wendy's (Cut Off):441, MARY E	MARY ESTHER	2.88
09-01-2017	I Sellers,Teresa	1	AMB	16:22	Wendy's (Cut Off):441, MARY E	MARY ESTHER	16:58	625, FERRETTI AVE	FORT WALTON BEACH	2.88
09-04-2017	I Sellers,Teresa	1	AMB	10:03	625, FERRETTI AVE	FORT WALTON BEACH	10:11	Wendy's (Cut Off):441, MARY E	MARY ESTHER	2.88
09-04-2017	I Sellers,Teresa	1	AMB	16:37	Wendy's (Cut Off):441, MARY E	MARY ESTHER	16:45	625, FERRETTI AVE	FORT WALTON BEACH	2.88
09-05-2017	I Sellers,Teresa	1	AMB	9:56	625, FERRETTI AVE	FORT WALTON BEACH	10:27	Wendy's (Cut Off):441, MARY E	MARY ESTHER	2.88
09-05-2017	I Sellers,Teresa	1	AMB	16:37	Wendy's (Cut Off):441, MARY E	MARY ESTHER	16:48	625, FERRETTI AVE	FORT WALTON BEACH	2.88

Date	Name	Cost	Mode	Pick Up Time	Origin Address	Origin City	Drop Off Time	Destination Address	Destination City	Miles
09-15-2017	L Sellers,Tina	1	AMB	16:41	Wendy's (Cut Off):441, MARY E	MARY ESTHER	16:53	625, FERRETTI AVE	FORT WALTON BEACH	2.88
09-18-2017	L Sellers,Tina	1	AMB	11:36	625, FERRETTI AVE	FORT WALTON BEACH	11:58	Wendy's (Cut Off):441, MARY E	MARY ESTHER	2.88
09-18-2017	L Sellers,Tina	1	AMB	17:31	Wendy's (Cut Off):441, MARY E	MARY ESTHER	17:41	625, FERRETTI AVE	FORT WALTON BEACH	2.88
09-19-2017	L Sellers,Tina	1	AMB	9:52	625, FERRETTI AVE	FORT WALTON BEACH	10:13	Wendy's (Cut Off):441, MARY E	MARY ESTHER	2.88
09-19-2017	L Sellers,Tina	1	AMB	16:32	Wendy's (Cut Off):441, MARY E	MARY ESTHER	16:42	625, FERRETTI AVE	FORT WALTON BEACH	2.88
09-20-2017	L Sellers,Tina	1	AMB	10:05	625, FERRETTI AVE	FORT WALTON BEACH	10:16	Wendy's (Cut Off):441, MARY E	MARY ESTHER	2.88
09-21-2017	L Sellers,Tina	1	AMB	10:12	625, FERRETTI AVE	FORT WALTON BEACH	10:21	Wendy's (Cut Off):441, MARY E	MARY ESTHER	2.88
09-21-2017	L Sellers,Tina	1	AMB	17:42	Wendy's (Cut Off):441, MARY E	MARY ESTHER	17:51	625, FERRETTI AVE	FORT WALTON BEACH	2.88
09-22-2017	L Sellers,Tina	1	AMB	10:55	625, FERRETTI AVE	FORT WALTON BEACH	11:09	Wendy's (Cut Off):441, MARY E	MARY ESTHER	2.88
09-22-2017	L Sellers,Tina	1	AMB	17:24	Wendy's (Cut Off):441, MARY E	MARY ESTHER	17:34	625, FERRETTI AVE	FORT WALTON BEACH	2.88
09-25-2017	L Sellers,Tina	1	AMB	10:03	625, FERRETTI AVE	FORT WALTON BEACH	10:15	Wendy's (Cut Off):441, MARY E	MARY ESTHER	2.88
09-25-2017	L Sellers,Tina	1	AMB	17:32	Wendy's (Cut Off):441, MARY E	MARY ESTHER	17:48	625, FERRETTI AVE	FORT WALTON BEACH	2.88
09-26-2017	L Sellers,Tina	1	AMB	9:53	625, FERRETTI AVE	FORT WALTON BEACH	10:20	Wendy's (Cut Off):441, MARY E	MARY ESTHER	2.88
09-26-2017	L Sellers,Tina	1	AMB	17:29	Wendy's (Cut Off):441, MARY E	MARY ESTHER	17:41	625, FERRETTI AVE	FORT WALTON BEACH	2.88
09-27-2017	L Sellers,Tina	1	AMB	9:51	625, FERRETTI AVE	FORT WALTON BEACH	10:25	Wendy's (Cut Off):441, MARY E	MARY ESTHER	2.88
09-27-2017	L Sellers,Tina	1	AMB	16:09	Wendy's (Cut Off):441, MARY E	MARY ESTHER	16:30	625, FERRETTI AVE	FORT WALTON BEACH	2.88
09-28-2017	L Sellers,Tina	1	AMB	10:24	625, FERRETTI AVE	FORT WALTON BEACH	10:59	Wendy's (Cut Off):441, MARY E	MARY ESTHER	2.88
09-28-2017	L Sellers,Tina	1	AMB	16:52	Wendy's (Cut Off):441, MARY E	MARY ESTHER	17:01	625, FERRETTI AVE	FORT WALTON BEACH	2.88
09-29-2017	L Sellers,Tina	1	AMB	10:06	625, FERRETTI AVE	FORT WALTON BEACH	10:17	Wendy's (Cut Off):441, MARY E	MARY ESTHER	2.88
09-08-2017	L Selman,Thomas	2	AMB	9:30	35, ELM AVE SE	FORT WALTON BEACH	9:55	White Wilson Medical Center (f	FORT WALTON BEACH	5.36
09-08-2017	L Selman,Thomas	2	AMB	11:51	White Wilson Medical Center (f	FORT WALTON BEACH	12:06	35, ELM AVE SE	FORT WALTON BEACH	5.36
09-14-2017	L Selman,Thomas	2	AMB	7:43	35, ELM AVE SE	FORT WALTON BEACH	8:25	Dynamic Pain & Wellness:930, M	FORT WALTON BEACH	5.13
09-14-2017	L Selman,Thomas	2	AMB	10:07	Dynamic Pain & Wellness:930, M	FORT WALTON BEACH	10:22	35, ELM AVE SE	FORT WALTON BEACH	5.13
09-19-2017	L Selman,Thomas	2	AMB	9:03	35, ELM AVE SE	FORT WALTON BEACH	9:19	Given Michael MD (FWB):2010,	FORT WALTON BEACH	4.87
09-19-2017	L Selman,Thomas	2	AMB	10:16	Given Michael MD (FWB):2010,	FORT WALTON BEACH	10:35	35, ELM AVE SE	FORT WALTON BEACH	4.87
09-27-2017	L Selman,Thomas	2	AMB	7:47	35, ELM AVE SE	FORT WALTON BEACH	8:17	Dynamic Pain & Wellness:930, M	FORT WALTON BEACH	5.13
09-05-2017	L Shrecengost,Begona	1	AMB	7:02	110, MOONEY RD	FORT WALTON BEACH	7:20	Primetime Physical Therapy:182	FORT WALTON BEACH	2.99
09-05-2017	L Shrecengost,Begona	1	AMB	9:38	Primetime Physical Therapy:182	FORT WALTON BEACH	9:51	110, MOONEY RD	FORT WALTON BEACH	2.99
09-07-2017	L Shrecengost,Begona	1	AMB	11:51	110, MOONEY RD	FORT WALTON BEACH	12:02	Primetime Physical Therapy:182	FORT WALTON BEACH	2.99
09-07-2017	L Shrecengost,Begona	1	AMB	14:33	Primetime Physical Therapy:182	FORT WALTON BEACH	14:40	110, MOONEY RD	FORT WALTON BEACH	2.99
09-12-2017	L Shrecengost,Begona	1	AMB	9:40	110, MOONEY RD	FORT WALTON BEACH	9:50	Primetime Physical Therapy:182	FORT WALTON BEACH	2.99
09-12-2017	L Shrecengost,Begona	1	AMB	11:44	Primetime Physical Therapy:182	FORT WALTON BEACH	12:24	110, MOONEY RD	FORT WALTON BEACH	2.99
09-19-2017	L Shrecengost,Begona	1	AMB	12:01	110, MOONEY RD	FORT WALTON BEACH	12:14	Primetime Physical Therapy:182	FORT WALTON BEACH	2.99
09-19-2017	L Shrecengost,Begona	1	AMB	14:58	Primetime Physical Therapy:182	FORT WALTON BEACH	15:39	110, MOONEY RD	FORT WALTON BEACH	2.99
09-21-2017	L Shrecengost,Begona	1	AMB	8:34	110, MOONEY RD	FORT WALTON BEACH	9:03	Primetime Physical Therapy:182	FORT WALTON BEACH	2.99
09-21-2017	L Shrecengost,Begona	1	AMB	11:19	Primetime Physical Therapy:182	FORT WALTON BEACH	11:32	110, MOONEY RD	FORT WALTON BEACH	2.99
09-07-2017	L Silvestri,Joseph	1	AMB	14:01	332, OKALOOSA AVE	VALPARAISO	14:31	Okaloosa Heart & Vascular Cent	NICEVILLE	1.89
09-07-2017	L Silvestri,Joseph	1	AMB	15:02	Okaloosa Heart & Vascular Cent	NICEVILLE	15:11	332, OKALOOSA AVE	VALPARAISO	1.89
09-15-2017	L Skarlot,Siranne	1	AMB	9:14	1316, ALS DR	NICEVILLE	9:32	Zook Chiropractic:1148, JOHN C	NICEVILLE	1.6
09-15-2017	L Skarlot,Siranne	1	AMB	11:12	Zook Chiropractic:1148, JOHN C	NICEVILLE	11:18	1316, ALS DR	NICEVILLE	1.6
09-25-2017	L Smiley,Robert	2	AMB	6:48	310, MONAHAN DR NE	FORT WALTON BEACH	7:15	VA Clinic (Eglin AFB):100, VETE	EGLIN AFB	5.28
09-08-2017	L Smith,Kelly	1	AMB	9:56	108, ALABAMA AVE NW	FORT WALTON BEACH	10:04	Library (FWB):185, MIRACLE STI	FORT WALTON BEACH	1.71
09-27-2017	L Smith,Kelly	1	AMB	10:52	108, ALABAMA AVE NW	FORT WALTON BEACH	11:00	Library (FWB):185, MIRACLE STI	FORT WALTON BEACH	1.71
09-27-2017	L Smith,Kelly	1	AMB	13:04	Library (FWB):185, MIRACLE STI	FORT WALTON BEACH	13:11	108, ALABAMA AVE NW	FORT WALTON BEACH	1.71
09-01-2017	L Smith,Rebecca	2	AMB	9:42	1818, HEARTLAND DR	FORT WALTON BEACH	10:05	Library (FWB):185, MIRACLE STI	FORT WALTON BEACH	6.65
09-01-2017	L Smith,Rebecca	2	AMB	12:41	Library (FWB):185, MIRACLE STI	FORT WALTON BEACH	13:38	1818, HEARTLAND DR	FORT WALTON BEACH	6.65
09-12-2017	L Stalvey,Brenda	1	AMB	12:15	726, MARY AVE	FORT WALTON BEACH	12:27	White Wilson Medical Center (f	FORT WALTON BEACH	1.85
09-12-2017	L Stalvey,Brenda	1	AMB	14:56	White Wilson Medical Center (f	FORT WALTON BEACH	15:05	726, MARY AVE	FORT WALTON BEACH	1.85
09-13-2017	L Stalvey,Brenda	1	AMB	11:03	726, MARY AVE	FORT WALTON BEACH	11:18	Fresenius Medical Care FWB:92	FORT WALTON BEACH	1.58
09-13-2017	L Stalvey,Brenda	1	AMB	13:17	Fresenius Medical Care FWB:92	FORT WALTON BEACH	13:59	726, MARY AVE	FORT WALTON BEACH	1.58
09-26-2017	L Stalvey,Brenda	2	AMB	13:26	726, MARY AVE	FORT WALTON BEACH	13:53	151, MARY ESTHER BLVD	MARY ESTHER	4.77
09-26-2017	L Stalvey,Brenda	2	AMB	15:27	151, MARY ESTHER BLVD	MARY ESTHER	15:49	726, MARY AVE	FORT WALTON BEACH	4.77
09-15-2017	L Swift,Cynthia	1	AMB	5:25	615, COLONIAL DR	FORT WALTON BEACH	5:38	Lakeview Center:1, 11TH AVE	SHALIMAR	3.29
09-15-2017	L Swift,Cynthia	2	AMB	6:10	Lakeview Center:1, 11TH AVE	SHALIMAR	6:25	720, LOVEJOY RD NW	FORT WALTON BEACH	6.83
09-15-2017	L Swift,Cynthia	1	AMB	13:51	720, LOVEJOY RD NW	FORT WALTON BEACH	14:14	Anastasio Patrick MD:917, MAF	FORT WALTON BEACH	3.86

Date	Name	Cost	Mode	Pick Up Time	Origin Address	Origin City	Drop Off Time	Destination Address	Destination City	Miles
09-16-2017	L Swift,Cynthia	1 AMB		10:48	615, COLONIAL DR	FORT WALTON BEACH	11:00	Anastasio Patrick MD:917, MAF	FORT WALTON BEACH	1.49
09-16-2017	L Swift,Cynthia	1 AMB		12:33	Anastasio Patrick MD:917, MAF	FORT WALTON BEACH	12:41	615, COLONIAL DR	FORT WALTON BEACH	1.49
09-17-2017	L Swift,Cynthia	1 AMB		10:26	615, COLONIAL DR	FORT WALTON BEACH	10:35	Anastasio Patrick MD:917, MAF	FORT WALTON BEACH	1.49
09-17-2017	L Swift,Cynthia	1 AMB		11:36	Anastasio Patrick MD:917, MAF	FORT WALTON BEACH	11:43	615, COLONIAL DR	FORT WALTON BEACH	1.49
09-18-2017	L Swift,Cynthia	1 AMB		14:04	720, LOVEJOY RD NW	FORT WALTON BEACH	14:14	Anastasio Patrick MD:917, MAF	FORT WALTON BEACH	3.86
09-18-2017	L Swift,Cynthia	1 AMB		15:10	Anastasio Patrick MD:917, MAF	FORT WALTON BEACH	15:15	615, COLONIAL DR	FORT WALTON BEACH	1.49
09-19-2017	L Swift,Cynthia	1 AMB		5:28	615, COLONIAL DR	FORT WALTON BEACH	5:39	Lakeview Center:1, 11TH AVE	SHALIMAR	3.29
09-20-2017	L Swift,Cynthia	1 AMB		5:25	615, COLONIAL DR	FORT WALTON BEACH	5:39	Lakeview Center:1, 11TH AVE	SHALIMAR	3.29
09-20-2017	L Swift,Cynthia	2 AMB		6:05	Lakeview Center:1, 11TH AVE	SHALIMAR	6:45	720, LOVEJOY RD NW	FORT WALTON BEACH	6.83
09-20-2017	L Swift,Cynthia	1 AMB		13:50	720, LOVEJOY RD NW	FORT WALTON BEACH	14:22	615, COLONIAL DR	FORT WALTON BEACH	3.54
09-21-2017	L Swift,Cynthia	1 AMB		5:30	615, COLONIAL DR	FORT WALTON BEACH	5:39	Lakeview Center:1, 11TH AVE	SHALIMAR	3.29
09-21-2017	L Swift,Cynthia	2 AMB		5:57	Lakeview Center:1, 11TH AVE	SHALIMAR	6:33	720, LOVEJOY RD NW	FORT WALTON BEACH	6.83
09-21-2017	L Swift,Cynthia	1 AMB		13:51	720, LOVEJOY RD NW	FORT WALTON BEACH	14:22	Anastasio Patrick MD:917, MAF	FORT WALTON BEACH	3.86
09-22-2017	L Swift,Cynthia	1 AMB		5:28	615, COLONIAL DR	FORT WALTON BEACH	5:42	Lakeview Center:1, 11TH AVE	SHALIMAR	3.29
09-22-2017	L Swift,Cynthia	2 AMB		5:50	Lakeview Center:1, 11TH AVE	SHALIMAR	6:39	720, LOVEJOY RD NW	FORT WALTON BEACH	6.83
09-22-2017	L Swift,Cynthia	1 AMB		14:00	720, LOVEJOY RD NW	FORT WALTON BEACH	14:15	Anastasio Patrick MD:917, MAF	FORT WALTON BEACH	3.86
09-23-2017	L Swift,Cynthia	1 AMB		13:00	615, COLONIAL DR	FORT WALTON BEACH	13:15	720, LOVEJOY RD NW	FORT WALTON BEACH	3.54
09-23-2017	L Swift,Cynthia	1 AMB		16:50	720, LOVEJOY RD NW	FORT WALTON BEACH	17:25	615, COLONIAL DR	FORT WALTON BEACH	3.54
09-25-2017	L Swift,Cynthia	1 AMB		4:58	615, COLONIAL DR	FORT WALTON BEACH	5:20	Lakeview Center:1, 11TH AVE	SHALIMAR	3.29
09-25-2017	L Swift,Cynthia	2 AMB		5:57	Lakeview Center:1, 11TH AVE	SHALIMAR	6:22	720, LOVEJOY RD NW	FORT WALTON BEACH	6.83
09-25-2017	L Swift,Cynthia	1 AMB		15:30	720, LOVEJOY RD NW	FORT WALTON BEACH	15:47	615, COLONIAL DR	FORT WALTON BEACH	3.54
09-26-2017	L Swift,Cynthia	1 AMB		5:06	615, COLONIAL DR	FORT WALTON BEACH	5:28	Lakeview Center:1, 11TH AVE	SHALIMAR	3.29
09-26-2017	L Swift,Cynthia	2 AMB		6:00	Lakeview Center:1, 11TH AVE	SHALIMAR	6:19	720, LOVEJOY RD NW	FORT WALTON BEACH	6.83
09-26-2017	L Swift,Cynthia	1 AMB		13:50	720, LOVEJOY RD NW	FORT WALTON BEACH	16:08	615, COLONIAL DR	FORT WALTON BEACH	3.54
09-27-2017	L Swift,Cynthia	1 AMB		5:42	615, COLONIAL DR	FORT WALTON BEACH	5:52	Lakeview Center:1, 11TH AVE	SHALIMAR	3.29
09-27-2017	L Swift,Cynthia	2 AMB		6:00	Lakeview Center:1, 11TH AVE	SHALIMAR	6:15	720, LOVEJOY RD NW	FORT WALTON BEACH	6.83
09-28-2017	L Swift,Cynthia	1 AMB		5:10	615, COLONIAL DR	FORT WALTON BEACH	5:22	Lakeview Center:1, 11TH AVE	SHALIMAR	3.29
09-28-2017	L Swift,Cynthia	2 AMB		6:25	Lakeview Center:1, 11TH AVE	SHALIMAR	7:01	720, LOVEJOY RD NW	FORT WALTON BEACH	6.83
09-28-2017	L Swift,Cynthia	1 AMB		15:40	720, LOVEJOY RD NW	FORT WALTON BEACH	15:55	615, COLONIAL DR	FORT WALTON BEACH	3.54
09-29-2017	L Swift,Cynthia	1 AMB		5:29	615, COLONIAL DR	FORT WALTON BEACH	5:43	Lakeview Center:1, 11TH AVE	SHALIMAR	3.29
09-29-2017	L Swift,Cynthia	2 AMB		6:05	Lakeview Center:1, 11TH AVE	SHALIMAR	6:36	720, LOVEJOY RD NW	FORT WALTON BEACH	6.83
09-29-2017	L Swift,Cynthia	1 AMB		15:41	720, LOVEJOY RD NW	FORT WALTON BEACH	15:55	615, COLONIAL DR	FORT WALTON BEACH	3.54
09-02-2017	L Talley,Mark	5 AMB		5:44	220, FIR AVE	NICEVILLE	6:02	Publix (Old Albertson's):610, EG	FORT WALTON BEACH	13.63
09-02-2017	L Talley,Mark	5 AMB		12:00	Publix (Old Albertson's):610, EG	FORT WALTON BEACH	12:28	220, FIR AVE	NICEVILLE	13.63
09-04-2017	L Talley,Mark	5 AMB		6:30	220, FIR AVE	NICEVILLE	7:06	Publix (Old Albertson's):610, EG	FORT WALTON BEACH	13.63
09-04-2017	L Talley,Mark	5 AMB		16:45	Publix (Old Albertson's):610, EG	FORT WALTON BEACH	17:07	220, FIR AVE	NICEVILLE	13.63
09-05-2017	L Talley,Mark	5 AMB		10:21	220, FIR AVE	NICEVILLE	10:55	Publix (Old Albertson's):610, EG	FORT WALTON BEACH	13.63
09-05-2017	L Talley,Mark	5 AMB		22:03	Publix (Old Albertson's):610, EG	FORT WALTON BEACH	23:37	220, FIR AVE	NICEVILLE	13.63
09-06-2017	L Talley,Mark	5 AMB		22:55	Publix (Old Albertson's):610, EG	FORT WALTON BEACH	23:14	220, FIR AVE	NICEVILLE	13.63
09-12-2017	L Talley,Mark	5 AMB		10:20	220, FIR AVE	NICEVILLE	10:53	Publix (Old Albertson's):610, EG	FORT WALTON BEACH	13.63
09-12-2017	L Talley,Mark	5 AMB		19:09	Publix (Old Albertson's):610, EG	FORT WALTON BEACH	20:14	220, FIR AVE	NICEVILLE	13.63
09-13-2017	L Talley,Mark	5 AMB		14:54	220, FIR AVE	NICEVILLE	15:22	Publix (Old Albertson's):610, EG	FORT WALTON BEACH	13.63
09-13-2017	L Talley,Mark	5 AMB		23:20	Publix (Old Albertson's):610, EG	FORT WALTON BEACH	23:38	220, FIR AVE	NICEVILLE	13.63
09-14-2017	L Talley,Mark	5 AMB		13:44	220, FIR AVE	NICEVILLE	14:13	Publix (Old Albertson's):610, EG	FORT WALTON BEACH	13.63
09-14-2017	L Talley,Mark	5 AMB		23:14	Publix (Old Albertson's):610, EG	FORT WALTON BEACH	23:34	220, FIR AVE	NICEVILLE	13.63
09-15-2017	L Talley,Mark	5 AMB		10:32	220, FIR AVE	NICEVILLE	11:00	Publix (Old Albertson's):610, EG	FORT WALTON BEACH	13.63
09-15-2017	L Talley,Mark	5 AMB		18:49	Publix (Old Albertson's):610, EG	FORT WALTON BEACH	19:16	220, FIR AVE	NICEVILLE	13.63
09-18-2017	L Talley,Mark	5 AMB		10:00	220, FIR AVE	NICEVILLE	10:45	Publix (Old Albertson's):610, EG	FORT WALTON BEACH	13.63
09-18-2017	L Talley,Mark	5 AMB		20:29	Publix (Old Albertson's):610, EG	FORT WALTON BEACH	21:17	220, FIR AVE	NICEVILLE	13.63
09-19-2017	L Talley,Mark	5 AMB		8:39	220, FIR AVE	NICEVILLE	8:58	Publix (Old Albertson's):610, EG	FORT WALTON BEACH	13.63
09-19-2017	L Talley,Mark	5 AMB		18:13	Publix (Old Albertson's):610, EG	FORT WALTON BEACH	18:53	220, FIR AVE	NICEVILLE	13.63
09-20-2017	L Talley,Mark	5 AMB		9:15	220, FIR AVE	NICEVILLE	9:40	Publix (Old Albertson's):610, EG	FORT WALTON BEACH	13.63
09-25-2017	L Talley,Mark	5 AMB		13:23	220, FIR AVE	NICEVILLE	14:00	Publix (Old Albertson's):610, EG	FORT WALTON BEACH	13.63
09-25-2017	L Talley,Mark	5 AMB		22:47	Publix (Old Albertson's):610, EG	FORT WALTON BEACH	23:23	220, FIR AVE	NICEVILLE	13.63
09-26-2017	L Talley,Mark	5 AMB		14:37	220, FIR AVE	NICEVILLE	15:02	Publix (Old Albertson's):610, EG	FORT WALTON BEACH	13.63

Date	Name	Cost	Mode	Pick Up Time	Origin Address	Origin City	Drop Off Time	Destination Address	Destination City	Miles
09-26-2017	L Talley,Mark	5 AMB		22:56	Publix (Old Albertson's):610, EG	FORT WALTON BEACH	23:22	220, FIR AVE	NICEVILLE	13.63
09-13-2017	L Tatem,James	1 AMB		8:30	106, CHICAGO AVE SE	FORT WALTON BEACH	8:45	Probation & Parole Office:74, 3F	SHALIMAR	4.03
09-13-2017	L Tatem,James	1 AMB		9:35	Probation & Parole Office:74, 3F	SHALIMAR	9:49	106, CHICAGO AVE SE	FORT WALTON BEACH	4.03
09-25-2017	L Telford,Brenda	1 AMB		7:54	340, DUVAL ST	FORT WALTON BEACH	8:17	AA-Alanon Club:52, BEAL PKWY	FORT WALTON BEACH	2.27
09-25-2017	L Telford,Brenda	1 AMB		9:13	AA-Alanon Club:52, BEAL PKWY	FORT WALTON BEACH	9:32	340, DUVAL ST	FORT WALTON BEACH	2.27
09-16-2017	L Tutwiler,Clara	1 AMB		9:03	105, WRIGHT PKWY SW	FORT WALTON BEACH	9:15	Wal-Mart (FWB):748, N BEAL PI	FORT WALTON BEACH	2.36
09-16-2017	L Tutwiler,Clara	1 AMB		12:19	Wal-Mart (FWB):748, N BEAL PI	FORT WALTON BEACH	12:35	105, WRIGHT PKWY SW	FORT WALTON BEACH	2.36
09-19-2017	L Tutwiler,Clara	1 AMB		8:20	105, WRIGHT PKWY SW	FORT WALTON BEACH	8:35	Wal-Mart (FWB):748, N BEAL PI	FORT WALTON BEACH	2.36
09-19-2017	L Tutwiler,Clara	1 AMB		12:42	Wal-Mart (FWB):748, N BEAL PI	FORT WALTON BEACH	12:59	105, WRIGHT PKWY SW	FORT WALTON BEACH	2.36
09-01-2017	L Vela,Johnny	3 AMB		10:12	51, ROBYS DR	MARY ESTHER	10:33	Wal-Mart (FWB):748, N BEAL PI	FORT WALTON BEACH	7.06
09-01-2017	L Vela,Johnny	3 AMB		21:20	Wal-Mart (FWB):748, N BEAL PI	FORT WALTON BEACH	21:37	51, ROBYS DR	MARY ESTHER	7.06
09-02-2017	L Vela,Johnny	3 AMB		9:42	51, ROBYS DR	MARY ESTHER	10:19	Wal-Mart (FWB):748, N BEAL PI	FORT WALTON BEACH	7.06
09-02-2017	L Vela,Johnny	3 AMB		21:10	Wal-Mart (FWB):748, N BEAL PI	FORT WALTON BEACH	21:42	51, ROBYS DR	MARY ESTHER	7.06
09-04-2017	L Vela,Johnny	3 AMB		10:01	51, ROBYS DR	MARY ESTHER	10:25	Wal-Mart (FWB):748, N BEAL PI	FORT WALTON BEACH	7.06
09-04-2017	L Vela,Johnny	3 AMB		21:40	Wal-Mart (FWB):748, N BEAL PI	FORT WALTON BEACH	22:00	51, ROBYS DR	MARY ESTHER	7.06
09-05-2017	L Vela,Johnny	3 AMB		10:49	51, ROBYS DR	MARY ESTHER	11:14	Wal-Mart (FWB):748, N BEAL PI	FORT WALTON BEACH	7.06
09-05-2017	L Vela,Johnny	3 AMB		21:58	Wal-Mart (FWB):748, N BEAL PI	FORT WALTON BEACH	22:15	51, ROBYS DR	MARY ESTHER	7.06
09-06-2017	L Vela,Johnny	3 AMB		9:27	51, ROBYS DR	MARY ESTHER	10:15	Wal-Mart (FWB):748, N BEAL PI	FORT WALTON BEACH	7.06
09-06-2017	L Vela,Johnny	3 AMB		22:11	Wal-Mart (FWB):748, N BEAL PI	FORT WALTON BEACH	22:30	51, ROBYS DR	MARY ESTHER	7.06
09-09-2017	L Vela,Johnny	3 AMB		10:17	51, ROBYS DR	MARY ESTHER	10:50	Wal-Mart (FWB):748, N BEAL PI	FORT WALTON BEACH	7.06
09-09-2017	L Vela,Johnny	3 AMB		22:07	Wal-Mart (FWB):748, N BEAL PI	FORT WALTON BEACH	22:27	51, ROBYS DR	MARY ESTHER	7.06
09-11-2017	L Vela,Johnny	3 AMB		10:54	51, ROBYS DR	MARY ESTHER	11:12	Wal-Mart (FWB):748, N BEAL PI	FORT WALTON BEACH	7.06
09-11-2017	L Vela,Johnny	3 AMB		21:54	Wal-Mart (FWB):748, N BEAL PI	FORT WALTON BEACH	22:24	51, ROBYS DR	MARY ESTHER	7.06
09-12-2017	L Vela,Johnny	3 AMB		9:49	51, ROBYS DR	MARY ESTHER	10:05	Wal-Mart (FWB):748, N BEAL PI	FORT WALTON BEACH	7.06
09-12-2017	L Vela,Johnny	3 AMB		21:17	Wal-Mart (FWB):748, N BEAL PI	FORT WALTON BEACH	21:34	51, ROBYS DR	MARY ESTHER	7.06
09-14-2017	L Vela,Johnny	3 AMB		10:30	51, ROBYS DR	MARY ESTHER	10:51	Wal-Mart (FWB):748, N BEAL PI	FORT WALTON BEACH	7.06
09-14-2017	L Vela,Johnny	3 AMB		22:07	Wal-Mart (FWB):748, N BEAL PI	FORT WALTON BEACH	22:35	51, ROBYS DR	MARY ESTHER	7.06
09-20-2017	L Vela,Johnny	3 AMB		10:52	51, ROBYS DR	MARY ESTHER	11:10	Wal-Mart (FWB):748, N BEAL PI	FORT WALTON BEACH	7.06
09-21-2017	L Vela,Johnny	3 AMB		10:48	51, ROBYS DR	MARY ESTHER	11:25	Wal-Mart (FWB):748, N BEAL PI	FORT WALTON BEACH	7.06
09-21-2017	L Vela,Johnny	3 AMB		23:25	Wal-Mart (FWB):748, N BEAL PI	FORT WALTON BEACH	23:41	51, ROBYS DR	MARY ESTHER	7.06
09-28-2017	L Vela,Johnny	3 AMB		10:15	51, ROBYS DR	MARY ESTHER	10:45	Wal-Mart (FWB):748, N BEAL PI	FORT WALTON BEACH	7.06
09-28-2017	L Vela,Johnny	3 AMB		22:27	Wal-Mart (FWB):748, N BEAL PI	FORT WALTON BEACH	22:41	51, ROBYS DR	MARY ESTHER	7.06
09-29-2017	L Vela,Johnny	3 AMB		21:40	Wal-Mart (FWB):748, N BEAL PI	FORT WALTON BEACH	22:00	51, ROBYS DR	MARY ESTHER	7.06
09-01-2017	L Vinson,Kelli	5 AMB		7:45	423, EDGE AVE	VALPARAISO	8:00	Pyramid Inc:432, GREEN ACRES	FORT WALTON BEACH	13.22
09-05-2017	L Vinson,Kelli	5 AMB		7:21	423, EDGE AVE	VALPARAISO	7:39	Pyramid Inc:432, GREEN ACRES	FORT WALTON BEACH	13.22
09-05-2017	L Vinson,Kelli	5 AMB		14:00	Pyramid Inc:432, GREEN ACRES	FORT WALTON BEACH	14:20	423, EDGE AVE	VALPARAISO	13.22
09-12-2017	L Vinson,Kelli	5 AMB		7:15	423, EDGE AVE	VALPARAISO	7:43	Pyramid Inc:432, GREEN ACRES	FORT WALTON BEACH	13.22
09-12-2017	L Vinson,Kelli	5 AMB		13:50	Pyramid Inc:432, GREEN ACRES	FORT WALTON BEACH	14:48	423, EDGE AVE	VALPARAISO	13.22
09-15-2017	L Vinson,Kelli	5 AMB		14:00	Pyramid Inc:432, GREEN ACRES	FORT WALTON BEACH	14:17	423, EDGE AVE	VALPARAISO	13.22
09-19-2017	L Vinson,Kelli	5 AMB		13:55	Pyramid Inc:432, GREEN ACRES	FORT WALTON BEACH	14:39	423, EDGE AVE	VALPARAISO	13.22
09-22-2017	L Vinson,Kelli	5 AMB		7:30	423, EDGE AVE	VALPARAISO	8:27	Pyramid Inc:432, GREEN ACRES	FORT WALTON BEACH	13.22
09-22-2017	L Vinson,Kelli	5 AMB		13:40	Pyramid Inc:432, GREEN ACRES	FORT WALTON BEACH	14:00	423, EDGE AVE	VALPARAISO	13.22
09-25-2017	L Vinson,Kelli	5 AMB		7:30	423, EDGE AVE	VALPARAISO	7:50	Pyramid Inc:432, GREEN ACRES	FORT WALTON BEACH	13.22
09-25-2017	L Vinson,Kelli	5 AMB		13:53	Pyramid Inc:432, GREEN ACRES	FORT WALTON BEACH	14:32	423, EDGE AVE	VALPARAISO	13.22
09-26-2017	L Vinson,Kelli	5 AMB		7:30	423, EDGE AVE	VALPARAISO	7:48	Pyramid Inc:432, GREEN ACRES	FORT WALTON BEACH	13.22
09-26-2017	L Vinson,Kelli	5 AMB		14:00	Pyramid Inc:432, GREEN ACRES	FORT WALTON BEACH	14:23	423, EDGE AVE	VALPARAISO	13.22
09-29-2017	L Vinson,Kelli	5 AMB		7:30	423, EDGE AVE	VALPARAISO	7:48	Pyramid Inc:432, GREEN ACRES	FORT WALTON BEACH	13.22
09-29-2017	L Vinson,Kelli	5 AMB		14:28	Pyramid Inc:432, GREEN ACRES	FORT WALTON BEACH	14:49	423, EDGE AVE	VALPARAISO	13.22
09-25-2017	L Walker,Chad	1 AMB		9:14	114, CLASSIC CT	FORT WALTON BEACH	9:47	White Wilson Medical Center (F	FORT WALTON BEACH	2.89
09-25-2017	L Walker,Chad	1 AMB		12:38	White Wilson Medical Center (F	FORT WALTON BEACH	13:34	114, CLASSIC CT	FORT WALTON BEACH	2.89
09-04-2017	L Walker,Larry	2 AMB		8:35	265, W MIRACLE STRIP PKWY	MARY ESTHER	8:46	Uptown Station:99, EGLIN PKW'	FORT WALTON BEACH	4.11
09-05-2017	L Walker,Larry	2 AMB		8:49	265, W MIRACLE STRIP PKWY	MARY ESTHER	9:01	Uptown Station:99, EGLIN PKW'	FORT WALTON BEACH	4.11
09-05-2017	L Walker,Larry	2 AMB		12:30	Uptown Station:99, EGLIN PKW'	FORT WALTON BEACH	13:10	265, W MIRACLE STRIP PKWY	MARY ESTHER	4.11
09-14-2017	L Walker,Larry	1 AMB		9:12	265, W MIRACLE STRIP PKWY	MARY ESTHER	9:26	Wal-Mart (FWB):748, N BEAL PI	FORT WALTON BEACH	3.99
09-14-2017	L Walker,Larry	1 AMB		11:07	Wal-Mart (FWB):748, N BEAL PI	FORT WALTON BEACH	11:28	265, W MIRACLE STRIP PKWY	MARY ESTHER	3.99

Date	Name	Cost	Mode	Pick Up Time	Origin Address	Origin City	Drop Off Time	Destination Address	Destination City	Miles
09-16-2017	L Walker, Larry	1	AMB	9:57	265, W MIRACLE STRIP PKWY	MARY ESTHER	10:18	Wal-Mart (FWB):748, N BEAL PI	FORT WALTON BEACH	3.99
09-16-2017	L Walker, Larry	1	AMB	12:19	Wal-Mart (FWB):748, N BEAL PI	FORT WALTON BEACH	12:58	265, W MIRACLE STRIP PKWY	MARY ESTHER	3.99
09-19-2017	L Walker, Larry	2	AMB	10:15	265, W MIRACLE STRIP PKWY	MARY ESTHER	10:20	Library (FWB):185, MIRACLE STRIP	FORT WALTON BEACH	4.15
09-19-2017	L Walker, Larry	2	AMB	11:59	Library (FWB):185, MIRACLE STRIP	FORT WALTON BEACH	12:15	265, W MIRACLE STRIP PKWY	MARY ESTHER	4.15
09-21-2017	L Walker, Larry	1	AMB	10:00	265, W MIRACLE STRIP PKWY	MARY ESTHER	10:31	Wal-Mart (FWB):748, N BEAL PI	FORT WALTON BEACH	3.99
09-21-2017	L Walker, Larry	1	AMB	11:45	Wal-Mart (FWB):748, N BEAL PI	FORT WALTON BEACH	12:13	265, W MIRACLE STRIP PKWY	MARY ESTHER	3.99
09-28-2017	L Walker, Larry	1	AMB	10:30	265, W MIRACLE STRIP PKWY	MARY ESTHER	10:45	Wal-Mart (FWB):748, N BEAL PI	FORT WALTON BEACH	3.99
09-28-2017	L Walker, Larry	1	AMB	12:20	Wal-Mart (FWB):748, N BEAL PI	FORT WALTON BEACH	13:10	265, W MIRACLE STRIP PKWY	MARY ESTHER	3.99
09-25-2017	L Wallace, Roscoe	4	AMB	7:56	3, ELKWOOD CT	SHALIMAR	8:50	Superior Residences:2300, PAR	NICEVILLE	12.25
09-25-2017	L Wallace, Roscoe	4	AMB	12:00	Superior Residences:2300, PAR	NICEVILLE	12:28	3, ELKWOOD CT	SHALIMAR	12.25
09-26-2017	L Wallace, Roscoe	4	AMB	7:59	3, ELKWOOD CT	SHALIMAR	9:11	Superior Residences:2300, PAR	NICEVILLE	12.25
09-26-2017	L Wallace, Roscoe	4	AMB	12:15	Superior Residences:2300, PAR	NICEVILLE	12:45	3, ELKWOOD CT	SHALIMAR	12.25
09-27-2017	L Wallace, Roscoe	4	AMB	8:00	3, ELKWOOD CT	SHALIMAR	8:30	Superior Residences:2300, PAR	NICEVILLE	12.25
09-27-2017	L Wallace, Roscoe	4	AMB	11:33	Superior Residences:2300, PAR	NICEVILLE	12:11	3, ELKWOOD CT	SHALIMAR	12.25
09-29-2017	L Wallace, Roscoe	4	AMB	8:11	3, ELKWOOD CT	SHALIMAR	8:40	Superior Residences:2300, PAR	NICEVILLE	12.25
09-29-2017	L Wallace, Roscoe	4	AMB	12:15	Superior Residences:2300, PAR	NICEVILLE	13:00	3, ELKWOOD CT	SHALIMAR	12.25
09-30-2017	L Wallace, Roscoe	4	AMB	8:00	3, ELKWOOD CT	SHALIMAR	8:26	Superior Residences:2300, PAR	NICEVILLE	12.25
09-30-2017	L Wallace, Roscoe	4	AMB	11:56	Superior Residences:2300, PAR	NICEVILLE	12:20	3, ELKWOOD CT	SHALIMAR	12.25
09-02-2017	L Ward, Pamela	2	AMB	7:57	30, HOLLY AVE	SHALIMAR	8:31	216, JONQUIL AVE NW	FORT WALTON BEACH	6.15
09-08-2017	L Ward, Pamela	2	AMB	8:00	30, HOLLY AVE	SHALIMAR	8:35	Publix (Cut Off):421, MARY ESTH	MARY ESTHER	6.48
09-08-2017	L Ward, Pamela	2	AMB	15:30	Publix (Cut Off):421, MARY ESTH	MARY ESTHER	15:57	30, HOLLY AVE	SHALIMAR	6.48
09-14-2017	L Ward, Pamela	2	AMB	7:39	30, HOLLY AVE	SHALIMAR	8:00	Salvation Army:425, MARY ESTH	FORT WALTON BEACH	6.2
09-14-2017	L Ward, Pamela	2	AMB	15:05	Salvation Army:425, MARY ESTH	FORT WALTON BEACH	15:30	30, HOLLY AVE	SHALIMAR	6.2
09-15-2017	L Ward, Pamela	2	AMB	15:03	Salvation Army:425, MARY ESTH	FORT WALTON BEACH	16:00	30, HOLLY AVE	SHALIMAR	6.2
09-16-2017	L Ward, Pamela	2	AMB	8:00	30, HOLLY AVE	SHALIMAR	8:20	Salvation Army:425, MARY ESTH	FORT WALTON BEACH	6.2
09-16-2017	L Ward, Pamela	2	AMB	13:03	Salvation Army:425, MARY ESTH	FORT WALTON BEACH	13:25	30, HOLLY AVE	SHALIMAR	6.2
09-18-2017	L Ward, Pamela	2	AMB	7:23	30, HOLLY AVE	SHALIMAR	7:40	Salvation Army:425, MARY ESTH	FORT WALTON BEACH	6.2
09-18-2017	L Ward, Pamela	2	AMB	14:50	Salvation Army:425, MARY ESTH	FORT WALTON BEACH	15:25	30, HOLLY AVE	SHALIMAR	6.2
09-19-2017	L Ward, Pamela	2	AMB	7:24	30, HOLLY AVE	SHALIMAR	8:02	Salvation Army:425, MARY ESTH	FORT WALTON BEACH	6.2
09-19-2017	L Ward, Pamela	2	AMB	15:13	Salvation Army:425, MARY ESTH	FORT WALTON BEACH	15:49	30, HOLLY AVE	SHALIMAR	6.2
09-21-2017	L Ward, Pamela	2	AMB	7:00	30, HOLLY AVE	SHALIMAR	7:25	Salvation Army:425, MARY ESTH	FORT WALTON BEACH	6.2
09-21-2017	L Ward, Pamela	2	AMB	15:50	Salvation Army:425, MARY ESTH	FORT WALTON BEACH	16:34	30, HOLLY AVE	SHALIMAR	6.2
09-22-2017	L Ward, Pamela	2	AMB	7:09	30, HOLLY AVE	SHALIMAR	7:33	Salvation Army:425, MARY ESTH	FORT WALTON BEACH	6.2
09-23-2017	L Ward, Pamela	2	AMB	8:08	30, HOLLY AVE	SHALIMAR	8:26	Salvation Army:425, MARY ESTH	FORT WALTON BEACH	6.2
09-23-2017	L Ward, Pamela	2	AMB	12:51	Salvation Army:425, MARY ESTH	FORT WALTON BEACH	13:09	30, HOLLY AVE	SHALIMAR	6.2
09-25-2017	L Ward, Pamela	2	AMB	7:29	30, HOLLY AVE	SHALIMAR	8:11	Salvation Army:425, MARY ESTH	FORT WALTON BEACH	6.2
09-25-2017	L Ward, Pamela	2	AMB	15:14	Salvation Army:425, MARY ESTH	FORT WALTON BEACH	15:41	30, HOLLY AVE	SHALIMAR	6.2
09-26-2017	L Ward, Pamela	2	AMB	7:40	30, HOLLY AVE	SHALIMAR	8:02	Salvation Army:425, MARY ESTH	FORT WALTON BEACH	6.2
09-26-2017	L Ward, Pamela	2	AMB	14:00	Salvation Army:425, MARY ESTH	FORT WALTON BEACH	16:23	30, HOLLY AVE	SHALIMAR	6.2
09-28-2017	L Ward, Pamela	2	AMB	7:17	30, HOLLY AVE	SHALIMAR	7:56	Salvation Army:425, MARY ESTH	FORT WALTON BEACH	6.2
09-30-2017	L Ward, Pamela	2	AMB	7:55	30, HOLLY AVE	SHALIMAR	8:33	Salvation Army:425, MARY ESTH	FORT WALTON BEACH	6.2
09-30-2017	L Ward, Pamela	2	AMB	12:57	Salvation Army:425, MARY ESTH	FORT WALTON BEACH	13:17	30, HOLLY AVE	SHALIMAR	6.2
09-25-2017	L Waters, Carolyn	5	AMB	9:10	311, FIR AVE	NICEVILLE	9:34	LABCORP:339, RACETRACK RD N	FORT WALTON BEACH	14.9
09-25-2017	L Waters, Carolyn	5	AMB	10:50	LABCORP:339, RACETRACK RD N	FORT WALTON BEACH	11:20	311, FIR AVE	NICEVILLE	14.9
09-26-2017	L Waters, Carolyn	1	AMB	9:30	Publix (Niceville):1520, JOHN C	NICEVILLE	9:39	311, FIR AVE	NICEVILLE	1.87
09-14-2017	L Watson, Macie	1	AMB	8:18	110, DAVID ST	FORT WALTON BEACH	8:31	1032, MAR WALT DR	FORT WALTON BEACH	2.59
09-21-2017	L Watson, Macie	1	AMB	9:37	110, DAVID ST	FORT WALTON BEACH	10:24	1032, MAR WALT DR	FORT WALTON BEACH	2.59
09-27-2017	L WendtSR, Robert	2	AMB	9:14	369, JAMAICA WAY	NICEVILLE	9:26	Wal-Mart (NV):1196, JOHN C SII	NICEVILLE	4.53
09-27-2017	L WendtSR, Robert	2	AMB	10:50	Wal-Mart (NV):1196, JOHN C SII	NICEVILLE	11:05	369, JAMAICA WAY	NICEVILLE	4.53
09-14-2017	L Werner, Teia	1	AMB	13:42	505, CHINA S CV	FORT WALTON BEACH	13:56	928, MAR WALT DR	FORT WALTON BEACH	1.8
09-19-2017	L Werner, Teia	1	AMB	12:53	505, CHINA S CV	FORT WALTON BEACH	13:13	Mullis Eye Institute (FWB):355, I	FORT WALTON BEACH	3.29
09-21-2017	L Werner, Teia	1	AMB	8:40	505, CHINA S CV	FORT WALTON BEACH	8:59	Dynamic Pain & Wellness:930, M	FORT WALTON BEACH	1.78
09-22-2017	L Werner, Teia	2	AMB	9:30	505, CHINA S CV	FORT WALTON BEACH	9:47	Quest Diagnostic (FWB):348, M	FORT WALTON BEACH	4.49
09-22-2017	L Werner, Teia	2	AMB	12:29	Quest Diagnostic (FWB):348, M	FORT WALTON BEACH	12:53	505, CHINA S CV	FORT WALTON BEACH	4.49
09-25-2017	L Werner, Teia	1	AMB	10:27	505, CHINA S CV	FORT WALTON BEACH	10:35	1106, HOSPITAL RD	FORT WALTON BEACH	1.49

Date	Name	Cost	Mode	Pick Up Time	Origin Address	Origin City	Drop Off Time	Destination Address	Destination City	Miles
09-25-2017	Werner,Teia	1	AMB	11:36	1106, HOSPITAL RD	FORT WALTON BEACH	12:10	505, CHINA S CV	FORT WALTON BEACH	1.49
09-28-2017	Werner,Teia	1	AMB	9:22	505, CHINA S CV	FORT WALTON BEACH	9:31	White Wilson Medical Center (I	FORT WALTON BEACH	1.55
09-26-2017	Wetherington,Darrell	1	AMB	15:57	342, WOODROW ST NE	FORT WALTON BEACH	16:25	109, MCGRIFF ST NE	FORT WALTON BEACH	2.47
09-30-2017	Wetherington,Darrell	3	AMB	9:29	342, WOODROW ST NE	FORT WALTON BEACH	9:50	Northwest FL Regional Airport (VALPARAISO	7.87
09-30-2017	Wetherington,Darrell	3	AMB	12:20	Northwest FL Regional Airport (VALPARAISO	12:53	342, WOODROW ST NE	FORT WALTON BEACH	7.87
09-01-2017	White,Marvie	1	AMB	18:18	6, HOLLYWOOD BLVD NE	FORT WALTON BEACH	18:33	859, GIBSON RD	FORT WALTON BEACH	3.79
09-06-2017	White,Marvie	1	AMB	12:40	859, GIBSON RD	FORT WALTON BEACH	13:03	Labor Finders:6, HOLLYWOOD B	FORT WALTON BEACH	3.65
09-06-2017	White,Marvie	1	AMB	18:03	6, HOLLYWOOD BLVD NE	FORT WALTON BEACH	18:17	859, GIBSON RD	FORT WALTON BEACH	3.79
09-13-2017	White,Marvie	1	AMB	12:21	859, GIBSON RD	FORT WALTON BEACH	12:41	22, MCGRIFF ST NE	FORT WALTON BEACH	3.81
09-14-2017	White,Marvie	1	AMB	13:17	859, GIBSON RD	FORT WALTON BEACH	13:40	22, MCGRIFF ST NE	FORT WALTON BEACH	3.81
09-15-2017	White,Marvie	1	AMB	12:39	859, GIBSON RD	FORT WALTON BEACH	13:01	22, MCGRIFF ST NE	FORT WALTON BEACH	3.81
09-18-2017	White,Marvie	1	AMB	12:34	859, GIBSON RD	FORT WALTON BEACH	13:17	22, MCGRIFF ST NE	FORT WALTON BEACH	3.81
09-19-2017	White,Marvie	1	AMB	12:37	859, GIBSON RD	FORT WALTON BEACH	12:57	22, MCGRIFF ST NE	FORT WALTON BEACH	3.81
09-21-2017	White,Marvie	1	AMB	12:32	859, GIBSON RD	FORT WALTON BEACH	13:20	22, MCGRIFF ST NE	FORT WALTON BEACH	3.81
09-22-2017	White,Marvie	1	AMB	12:36	859, GIBSON RD	FORT WALTON BEACH	12:51	22, MCGRIFF ST NE	FORT WALTON BEACH	3.81
09-23-2017	White,Marvie	1	AMB	9:00	859, GIBSON RD	FORT WALTON BEACH	9:40	24, BEAL PKWY SW	FORT WALTON BEACH	3.71
09-23-2017	White,Marvie	1	AMB	10:42	24, BEAL PKWY SW	FORT WALTON BEACH	11:07	859, GIBSON RD	FORT WALTON BEACH	3.71
09-25-2017	White,Marvie	5	AMB	14:05	859, GIBSON RD	FORT WALTON BEACH	14:41	Banks Gary MD (NV):552, TWIN	NICEVILLE	14.33
09-25-2017	White,Marvie	5	AMB	17:50	Banks Gary MD (NV):552, TWIN	NICEVILLE	18:45	859, GIBSON RD	FORT WALTON BEACH	14.33
09-27-2017	White,Marvie	9	AMB	8:26	859, GIBSON RD	FORT WALTON BEACH	9:05	550, N MAIN ST	CRESTVIEW	25.3
09-27-2017	White,Marvie	9	AMB	12:01	550, N MAIN ST	CRESTVIEW	12:56	859, GIBSON RD	FORT WALTON BEACH	25.3
09-02-2017	Whitfield,Tonya	1	AMB	5:28	320, HILLCREST AVE	VALPARAISO	5:38	Murphy Express:1202, JOHN C:	NICEVILLE	2.52
09-02-2017	Whitfield,Tonya	1	AMB	14:15	Murphy Express:1202, JOHN C:	NICEVILLE	14:42	320, HILLCREST AVE	VALPARAISO	2.52
09-04-2017	Whitfield,Tonya	1	AMB	18:05	320, HILLCREST AVE	VALPARAISO	18:16	Murphy Express:1202, JOHN C:	NICEVILLE	2.52
09-04-2017	Whitfield,Tonya	1	AMB	22:35	Murphy Express:1202, JOHN C:	NICEVILLE	23:15	320, HILLCREST AVE	VALPARAISO	2.52
09-06-2017	Whitfield,Tonya	1	AMB	5:45	320, HILLCREST AVE	VALPARAISO	5:53	Murphy Express:1202, JOHN C:	NICEVILLE	2.52
09-08-2017	Whitfield,Tonya	1	AMB	13:10	320, HILLCREST AVE	VALPARAISO	13:25	Murphy Express:1202, JOHN C:	NICEVILLE	2.52
09-09-2017	Whitfield,Tonya	1	AMB	15:02	320, HILLCREST AVE	VALPARAISO	15:13	Murphy Express:1202, JOHN C:	NICEVILLE	2.52
09-13-2017	Whitfield,Tonya	1	AMB	7:10	320, HILLCREST AVE	VALPARAISO	7:33	Murphy Express:1202, JOHN C:	NICEVILLE	2.52
09-13-2017	Whitfield,Tonya	1	AMB	14:30	Murphy Express:1202, JOHN C:	NICEVILLE	14:44	320, HILLCREST AVE	VALPARAISO	2.52
09-15-2017	Whitfield,Tonya	1	AMB	5:28	320, HILLCREST AVE	VALPARAISO	5:46	Murphy Express:1202, JOHN C:	NICEVILLE	2.52
09-18-2017	Whitfield,Tonya	1	AMB	22:37	Murphy Express:1202, JOHN C:	NICEVILLE	23:06	320, HILLCREST AVE	VALPARAISO	2.52
09-20-2017	Whitfield,Tonya	1	AMB	7:06	320, HILLCREST AVE	VALPARAISO	7:25	Murphy Express:1202, JOHN C:	NICEVILLE	2.52
09-20-2017	Whitfield,Tonya	1	AMB	14:35	Murphy Express:1202, JOHN C:	NICEVILLE	14:50	320, HILLCREST AVE	VALPARAISO	2.52
09-26-2017	Whitfield,Tonya	1	AMB	5:45	320, HILLCREST AVE	VALPARAISO	5:55	1348, JOHN C SIMS PKWY E	NICEVILLE	2.69
09-27-2017	Whitfield,Tonya	1	AMB	13:52	320, HILLCREST AVE	VALPARAISO	14:07	1348, JOHN C SIMS PKWY E	NICEVILLE	2.69
09-28-2017	Whitfield,Tonya	1	AMB	13:30	320, HILLCREST AVE	VALPARAISO	14:05	1348, JOHN C SIMS PKWY E	NICEVILLE	2.69
09-05-2017	Woods,Michael	1	AMB	6:53	662, REEVES DR	FORT WALTON BEACH	7:17	Northwest FL State College (FW	FORT WALTON BEACH	2.3
09-05-2017	Woods,Michael	1	AMB	11:29	Northwest FL State College (FW	FORT WALTON BEACH	11:38	662, REEVES DR	FORT WALTON BEACH	2.3
09-12-2017	Woods,Michael	1	AMB	6:08	662, REEVES DR	FORT WALTON BEACH	6:18	Northwest FL State College (FW	FORT WALTON BEACH	2.3
09-12-2017	Woods,Michael	1	AMB	11:54	Northwest FL State College (FW	FORT WALTON BEACH	12:05	662, REEVES DR	FORT WALTON BEACH	2.3
09-14-2017	Woods,Michael	1	AMB	6:25	662, REEVES DR	FORT WALTON BEACH	6:37	Northwest FL State College (FW	FORT WALTON BEACH	2.3
09-14-2017	Woods,Michael	1	AMB	11:43	Northwest FL State College (FW	FORT WALTON BEACH	11:51	662, REEVES DR	FORT WALTON BEACH	2.3
09-19-2017	Woods,Michael	1	AMB	6:38	662, REEVES DR	FORT WALTON BEACH	6:47	Northwest FL State College (FW	FORT WALTON BEACH	2.3
09-19-2017	Woods,Michael	1	AMB	11:18	Northwest FL State College (FW	FORT WALTON BEACH	11:35	662, REEVES DR	FORT WALTON BEACH	2.3
09-21-2017	Woods,Michael	1	AMB	5:57	662, REEVES DR	FORT WALTON BEACH	6:05	Northwest FL State College (FW	FORT WALTON BEACH	2.3
09-21-2017	Woods,Michael	1	AMB	11:33	Northwest FL State College (FW	FORT WALTON BEACH	12:01	662, REEVES DR	FORT WALTON BEACH	2.3
09-26-2017	Woods,Michael	1	AMB	6:34	662, REEVES DR	FORT WALTON BEACH	7:20	Northwest FL State College (FW	FORT WALTON BEACH	2.3
09-28-2017	Woods,Michael	1	AMB	6:16	662, REEVES DR	FORT WALTON BEACH	6:25	Northwest FL State College (FW	FORT WALTON BEACH	2.3
09-28-2017	Woods,Michael	1	AMB	11:46	Northwest FL State College (FW	FORT WALTON BEACH	12:06	662, REEVES DR	FORT WALTON BEACH	2.3
09-13-2017	Yates,Audrey	1	AMB	6:32	231, SANTA ROSA ST SW	FORT WALTON BEACH	6:44	73, EGLIN PKWY NE	FORT WALTON BEACH	1.75
09-14-2017	Yates,Audrey	1	AMB	6:23	231, SANTA ROSA ST SW	FORT WALTON BEACH	6:41	73, EGLIN PKWY NE	FORT WALTON BEACH	1.75
09-15-2017	Yates,Audrey	1	AMB	6:30	231, SANTA ROSA ST SW	FORT WALTON BEACH	6:47	73, EGLIN PKWY NE	FORT WALTON BEACH	1.75
09-18-2017	Yates,Audrey	1	AMB	6:15	231, SANTA ROSA ST SW	FORT WALTON BEACH	6:23	73, EGLIN PKWY NE	FORT WALTON BEACH	1.75
09-19-2017	Yates,Audrey	1	AMB	7:03	231, SANTA ROSA ST SW	FORT WALTON BEACH	7:10	73, EGLIN PKWY NE	FORT WALTON BEACH	1.75

Date	Name	Cost	Mode	Pick Up Time	Origin Address	Origin City	Drop Off Time	Destination Address	Destination City	Miles
09-20-2017	I Yates,Audrey	1 AMB		6:21	231, SANTA ROSA ST SW	FORT WALTON BEACH	6:30	73, EGLIN PKWY NE	FORT WALTON BEACH	1.75
09-21-2017	I Yates,Audrey	1 AMB		6:24	231, SANTA ROSA ST SW	FORT WALTON BEACH	6:32	73, EGLIN PKWY NE	FORT WALTON BEACH	1.75
09-22-2017	I Yates,Audrey	1 AMB		6:40	231, SANTA ROSA ST SW	FORT WALTON BEACH	7:10	73, EGLIN PKWY NE	FORT WALTON BEACH	1.75
09-25-2017	I Yates,Audrey	1 AMB		6:10	231, SANTA ROSA ST SW	FORT WALTON BEACH	6:22	73, EGLIN PKWY NE	FORT WALTON BEACH	1.75
09-26-2017	I Yates,Audrey	1 AMB		6:35	231, SANTA ROSA ST SW	FORT WALTON BEACH	6:54	73, EGLIN PKWY NE	FORT WALTON BEACH	1.75
09-27-2017	I Yates,Audrey	1 AMB		6:45	231, SANTA ROSA ST SW	FORT WALTON BEACH	6:53	73, EGLIN PKWY NE	FORT WALTON BEACH	1.75
09-28-2017	I Yates,Audrey	1 AMB		6:41	231, SANTA ROSA ST SW	FORT WALTON BEACH	6:50	73, EGLIN PKWY NE	FORT WALTON BEACH	1.75
09-29-2017	I Yates,Audrey	1 AMB		6:15	231, SANTA ROSA ST SW	FORT WALTON BEACH	6:22	73, EGLIN PKWY NE	FORT WALTON BEACH	1.75
09-01-2017	I Young,Briana	7 AMB		17:09	Destin Commons:4300, LEGEN	DESTIN	17:58	1641, HUNT CLUB ST	FORT WALTON BEACH	17.86
09-02-2017	I Young,Briana	7 AMB		7:49	1641, HUNT CLUB ST	FORT WALTON BEACH	8:24	Destin Commons:4300, LEGEN	DESTIN	17.86
09-07-2017	I Young,Briana	7 AMB		8:53	1641, HUNT CLUB ST	FORT WALTON BEACH	9:30	Destin Commons:4300, LEGEN	DESTIN	17.86
09-07-2017	I Young,Briana	7 AMB		18:00	Destin Commons:4300, LEGEN	DESTIN	18:44	1641, HUNT CLUB ST	FORT WALTON BEACH	17.86
09-08-2017	I Young,Briana	7 AMB		17:53	Destin Commons:4300, LEGEN	DESTIN	18:36	1641, HUNT CLUB ST	FORT WALTON BEACH	17.86
09-09-2017	I Young,Briana	7 AMB		18:00	Destin Commons:4300, LEGEN	DESTIN	19:14	1641, HUNT CLUB ST	FORT WALTON BEACH	17.86
09-12-2017	I Young,Briana	7 AMB		8:30	1641, HUNT CLUB ST	FORT WALTON BEACH	9:03	Destin Commons:4300, LEGEN	DESTIN	17.86
09-13-2017	I Young,Briana	7 AMB		17:47	Destin Commons:4300, LEGEN	DESTIN	18:46	1641, HUNT CLUB ST	FORT WALTON BEACH	17.86
09-15-2017	I Young,Briana	7 AMB		17:10	Destin Commons:4300, LEGEN	DESTIN	17:53	1641, HUNT CLUB ST	FORT WALTON BEACH	17.86
09-16-2017	I Young,Briana	7 AMB		7:55	1641, HUNT CLUB ST	FORT WALTON BEACH	8:42	Destin Commons:4300, LEGEN	DESTIN	17.86
09-18-2017	I Young,Briana	7 AMB		8:32	1641, HUNT CLUB ST	FORT WALTON BEACH	9:09	Destin Commons:4300, LEGEN	DESTIN	17.86
09-18-2017	I Young,Briana	7 AMB		18:08	Destin Commons:4300, LEGEN	DESTIN	18:39	1641, HUNT CLUB ST	FORT WALTON BEACH	17.86
09-20-2017	I Young,Briana	7 AMB		8:33	1641, HUNT CLUB ST	FORT WALTON BEACH	9:25	Destin Commons:4300, LEGEN	DESTIN	17.86
09-20-2017	I Young,Briana	7 AMB		18:05	Destin Commons:4300, LEGEN	DESTIN	18:36	1641, HUNT CLUB ST	FORT WALTON BEACH	17.86
09-23-2017	I Young,Briana	7 AMB		8:56	1641, HUNT CLUB ST	FORT WALTON BEACH	9:32	Destin Commons:4300, LEGEN	DESTIN	17.86
09-25-2017	I Young,Briana	7 AMB		18:00	Destin Commons:4300, LEGEN	DESTIN	18:55	1641, HUNT CLUB ST	FORT WALTON BEACH	17.86
09-26-2017	I Young,Briana	7 AMB		18:15	Destin Commons:4300, LEGEN	DESTIN	18:55	1641, HUNT CLUB ST	FORT WALTON BEACH	17.86
09-27-2017	I Young,Briana	7 AMB		18:16	Destin Commons:4300, LEGEN	DESTIN	19:17	1641, HUNT CLUB ST	FORT WALTON BEACH	17.86
09-29-2017	I Young,Briana	7 AMB		18:07	Destin Commons:4300, LEGEN	DESTIN	19:20	1641, HUNT CLUB ST	FORT WALTON BEACH	17.86
09-30-2017	I Young,Briana	7 AMB		8:49	1641, HUNT CLUB ST	FORT WALTON BEACH	9:31	Destin Commons:4300, LEGEN	DESTIN	17.86
09-29-2017	I Gunter,Melanie	1 AMB		18:42	Twin Cities Hospital:2190, HWY	NICEVILLE	18:53	1322, ALS DR	NICEVILLE	3.03
09-20-2017	I Gann,Angela	2 AMB		14:24	Bridgeway Center (FWB):137, H	FORT WALTON BEACH	14:40	140, E TERRY CIR	MARY ESTHER	4.15
09-12-2017	I Parker,Robert	1 AMB		14:50	Fresenius Medical Care FWB:92	FORT WALTON BEACH	15:17	680, CORNWALL TER	MARY ESTHER	3.37
09-13-2017	I Walker,Larry	2 AMB		15:04	Fresenius Medical Care FWB:92	FORT WALTON BEACH	15:31	265, W MIRACLE STRIP PKWY	MARY ESTHER	5.1
09-01-2017	I Barnes,LeOne	13 AMB		13:53	Pensacola Sacred Heart Hospita	PENSACOLA	15:24	1731, HUNT CLUB ST	FORT WALTON BEACH	36.78
09-27-2017	I Barnes,LeOne	13 AMB		14:14	1731, HUNT CLUB ST	FORT WALTON BEACH	15:29	Pensacola Research Consultants	PENSACOLA	35.52
09-27-2017	I Barnes,LeOne	13 AMB		16:45	Pensacola Research Consultants	PENSACOLA	18:31	1731, HUNT CLUB ST	FORT WALTON BEACH	35.52
09-18-2017	I Cruz,Gabina	5 AMB		8:00	611, KENDRICK LN	NICEVILLE	8:55	Miramar Mollega Eye Care:1334	Miramar	14.22
09-28-2017	I Cruz,Gabina	5 AMB		7:23	611, KENDRICK LN	NICEVILLE	9:00	Miramar Mollega Eye Care:1334	Miramar	14.22
09-28-2017	I Cruz,Gabina	5 AMB		10:46	Miramar Mollega Eye Care:1334	Miramar	11:21	611, KENDRICK LN	NICEVILLE	14.22
09-01-2017	I Padovani,Rosa	4 AMB		11:58	San Destin Fresenius Sacred He	SANDESTIN	12:30	315, CYPRESS ST	DESTIN	11.98
09-04-2017	I Padovani,Rosa	4 AMB		12:13	San Destin Fresenius Sacred He	SANDESTIN	12:48	315, CYPRESS ST	DESTIN	11.98
09-06-2017	I Padovani,Rosa	4 AMB		12:25	San Destin Fresenius Sacred He	SANDESTIN	13:00	315, CYPRESS ST	DESTIN	11.98
09-08-2017	I Padovani,Rosa	4 AMB		12:30	San Destin Fresenius Sacred He	SANDESTIN	13:05	315, CYPRESS ST	DESTIN	11.98
09-13-2017	I Padovani,Rosa	4 AMB		12:06	San Destin Fresenius Sacred He	SANDESTIN	12:41	315, CYPRESS ST	DESTIN	11.98
09-15-2017	I Padovani,Rosa	4 AMB		11:45	San Destin Fresenius Sacred He	SANDESTIN	12:20	315, CYPRESS ST	DESTIN	11.98
09-18-2017	I Padovani,Rosa	4 AMB		12:07	San Destin Fresenius Sacred He	SANDESTIN	12:40	315, CYPRESS ST	DESTIN	11.98
09-21-2017	I Padovani,Rosa	4 AMB		13:40	San Destin Fresenius Sacred He	SANDESTIN	14:10	315, CYPRESS ST	DESTIN	11.98
09-22-2017	I Padovani,Rosa	4 AMB		11:48	San Destin Fresenius Sacred He	SANDESTIN	13:02	315, CYPRESS ST	DESTIN	11.98
09-25-2017	I Padovani,Rosa	4 AMB		13:05	San Destin Fresenius Sacred He	SANDESTIN	13:30	315, CYPRESS ST	DESTIN	11.98
09-27-2017	I Padovani,Rosa	4 AMB		12:32	San Destin Fresenius Sacred He	SANDESTIN	13:00	315, CYPRESS ST	DESTIN	11.98
09-29-2017	I Padovani,Rosa	4 AMB		12:34	San Destin Fresenius Sacred He	SANDESTIN	13:03	315, CYPRESS ST	DESTIN	11.98
09-14-2017	I Rogowski,George	8 AMB		12:45	200, BEACH DR	DESTIN	13:20	Navarre Dr Paul Berger:8990, N	Navarre	22.21
09-14-2017	I Rogowski,George	8 AMB		18:08	Navarre Dr Paul Berger:8990, N	Navarre	19:08	200, BEACH DR	DESTIN	22.21
09-05-2017	I Anderson,Steve	2 AMB		5:20	191, COUNTRY CLUB RD	SHALIMAR	5:39	Eglin Teltara Inc.:620, HIALEAH	EGLIN AFB	6.68
09-05-2017	I Anderson,Steve	2 AMB		12:35	Eglin Teltara Inc.:620, HIALEAH	EGLIN AFB	12:59	191, COUNTRY CLUB RD	SHALIMAR	6.68
09-07-2017	I Anderson,Steve	2 AMB		5:34	191, COUNTRY CLUB RD	SHALIMAR	5:55	Eglin Teltara Inc.:620, HIALEAH	EGLIN AFB	6.68

Date	Name	Cost	Mode	Pick Up Time	Origin Address	Origin City	Drop Off Time	Destination Address	Destination City	Miles
09-07-2017	L Anderson,Steve	2	AMB	12:40	Eglin Teltara Inc.:620, HIALEAH	EGLIN AFB	13:13	191, COUNTRY CLUB RD	SHALIMAR	6.68
09-08-2017	L Anderson,Steve	2	AMB	5:36	191, COUNTRY CLUB RD	SHALIMAR	5:55	Eglin Teltara Inc.:620, HIALEAH	EGLIN AFB	6.68
09-08-2017	L Anderson,Steve	2	AMB	13:05	Eglin Teltara Inc.:620, HIALEAH	EGLIN AFB	13:32	191, COUNTRY CLUB RD	SHALIMAR	6.68
09-11-2017	L Anderson,Steve	2	AMB	5:19	191, COUNTRY CLUB RD	SHALIMAR	5:37	Eglin Teltara Inc.:620, HIALEAH	EGLIN AFB	6.68
09-11-2017	L Anderson,Steve	2	AMB	12:40	Eglin Teltara Inc.:620, HIALEAH	EGLIN AFB	13:00	191, COUNTRY CLUB RD	SHALIMAR	6.68
09-12-2017	L Anderson,Steve	2	AMB	5:26	191, COUNTRY CLUB RD	SHALIMAR	5:44	Eglin Teltara Inc.:620, HIALEAH	EGLIN AFB	6.68
09-12-2017	L Anderson,Steve	2	AMB	12:41	Eglin Teltara Inc.:620, HIALEAH	EGLIN AFB	13:01	191, COUNTRY CLUB RD	SHALIMAR	6.68
09-14-2017	L Anderson,Steve	2	AMB	5:04	191, COUNTRY CLUB RD	SHALIMAR	5:30	Eglin Teltara Inc.:620, HIALEAH	EGLIN AFB	6.68
09-14-2017	L Anderson,Steve	2	AMB	12:53	Eglin Teltara Inc.:620, HIALEAH	EGLIN AFB	13:15	191, COUNTRY CLUB RD	SHALIMAR	6.68
09-15-2017	L Anderson,Steve	2	AMB	5:03	191, COUNTRY CLUB RD	SHALIMAR	5:49	Eglin Teltara Inc.:620, HIALEAH	EGLIN AFB	6.68
09-18-2017	L Anderson,Steve	2	AMB	5:18	191, COUNTRY CLUB RD	SHALIMAR	5:57	Eglin AFB Wright Bld #13:101, W	EGLIN AFB	6.55
09-18-2017	L Anderson,Steve	2	AMB	12:30	Eglin AFB Wright Bld #13:101, W	EGLIN AFB	13:20	191, COUNTRY CLUB RD	SHALIMAR	6.55
09-19-2017	L Anderson,Steve	2	AMB	5:35	191, COUNTRY CLUB RD	SHALIMAR	5:51	Eglin Teltara Inc.:620, HIALEAH	EGLIN AFB	6.68
09-19-2017	L Anderson,Steve	2	AMB	12:31	Eglin Teltara Inc.:620, HIALEAH	EGLIN AFB	13:00	191, COUNTRY CLUB RD	SHALIMAR	6.68
09-21-2017	L Anderson,Steve	2	AMB	5:21	191, COUNTRY CLUB RD	SHALIMAR	5:40	Eglin Teltara Inc.:620, HIALEAH	EGLIN AFB	6.68
09-21-2017	L Anderson,Steve	2	AMB	12:40	Eglin Teltara Inc.:620, HIALEAH	EGLIN AFB	13:15	191, COUNTRY CLUB RD	SHALIMAR	6.68
09-22-2017	L Anderson,Steve	2	AMB	5:10	191, COUNTRY CLUB RD	SHALIMAR	5:50	Eglin Teltara Inc.:620, HIALEAH	EGLIN AFB	6.68
09-22-2017	L Anderson,Steve	2	AMB	12:30	Eglin Teltara Inc.:620, HIALEAH	EGLIN AFB	12:59	191, COUNTRY CLUB RD	SHALIMAR	6.68
09-25-2017	L Anderson,Steve	2	AMB	5:10	191, COUNTRY CLUB RD	SHALIMAR	6:25	Eglin Teltara Inc.:620, HIALEAH	EGLIN AFB	6.68
09-25-2017	L Anderson,Steve	2	AMB	12:05	Eglin Teltara Inc.:620, HIALEAH	EGLIN AFB	12:46	191, COUNTRY CLUB RD	SHALIMAR	6.68
09-26-2017	L Anderson,Steve	2	AMB	5:18	191, COUNTRY CLUB RD	SHALIMAR	5:37	Eglin Teltara Inc.:620, HIALEAH	EGLIN AFB	6.68
09-26-2017	L Anderson,Steve	2	AMB	11:57	Eglin Teltara Inc.:620, HIALEAH	EGLIN AFB	13:22	191, COUNTRY CLUB RD	SHALIMAR	6.68
09-28-2017	L Anderson,Steve	2	AMB	5:15	191, COUNTRY CLUB RD	SHALIMAR	5:35	Eglin Teltara Inc.:620, HIALEAH	EGLIN AFB	6.68
09-28-2017	L Anderson,Steve	2	AMB	12:37	Eglin Teltara Inc.:620, HIALEAH	EGLIN AFB	12:57	191, COUNTRY CLUB RD	SHALIMAR	6.68
09-29-2017	L Anderson,Steve	2	AMB	5:12	191, COUNTRY CLUB RD	SHALIMAR	5:30	Eglin Teltara Inc.:620, HIALEAH	EGLIN AFB	6.68
09-29-2017	L Anderson,Steve	2	AMB	12:20	Eglin Teltara Inc.:620, HIALEAH	EGLIN AFB	12:49	191, COUNTRY CLUB RD	SHALIMAR	6.68
09-04-2017	L Arrington,Ramona	2	AMB	16:00	2091, VILLA PALMS CIR	FORT WALTON BEACH	16:14	Hurlburt Commissary:114, Lielr	HURLBURT FIELD	4.32
09-04-2017	L Arrington,Ramona	2	AMB	20:49	Hurlburt Commissary:114, Lielr	HURLBURT FIELD	21:01	2091, VILLA PALMS CIR	FORT WALTON BEACH	4.32
09-05-2017	L Arrington,Ramona	2	AMB	17:49	2091, VILLA PALMS CIR	FORT WALTON BEACH	18:05	Hurlburt Commissary:114, Lielr	HURLBURT FIELD	4.32
09-05-2017	L Arrington,Ramona	2	AMB	22:27	Hurlburt Commissary:114, Lielr	HURLBURT FIELD	23:05	2091, VILLA PALMS CIR	FORT WALTON BEACH	4.32
09-14-2017	L Arrington,Ramona	2	AMB	16:40	2091, VILLA PALMS CIR	FORT WALTON BEACH	16:55	Hurlburt Commissary:114, Lielr	HURLBURT FIELD	4.32
09-14-2017	L Arrington,Ramona	2	AMB	22:23	Hurlburt Commissary:114, Lielr	HURLBURT FIELD	23:02	2091, VILLA PALMS CIR	FORT WALTON BEACH	4.32
09-15-2017	L Arrington,Ramona	2	AMB	17:01	2091, VILLA PALMS CIR	FORT WALTON BEACH	17:13	Hurlburt Commissary:114, Lielr	HURLBURT FIELD	4.32
09-15-2017	L Arrington,Ramona	2	AMB	21:40	Hurlburt Commissary:114, Lielr	HURLBURT FIELD	22:19	2091, VILLA PALMS CIR	FORT WALTON BEACH	4.32
09-18-2017	L Arrington,Ramona	2	AMB	15:33	2091, VILLA PALMS CIR	FORT WALTON BEACH	15:47	Hurlburt Commissary:114, Lielr	HURLBURT FIELD	4.32
09-18-2017	L Arrington,Ramona	2	AMB	18:02	Hurlburt Commissary:114, Lielr	HURLBURT FIELD	18:50	2091, VILLA PALMS CIR	FORT WALTON BEACH	4.32
09-19-2017	L Arrington,Ramona	2	AMB	17:30	2091, VILLA PALMS CIR	FORT WALTON BEACH	17:43	Hurlburt Commissary:114, Lielr	HURLBURT FIELD	4.32
09-19-2017	L Arrington,Ramona	2	AMB	22:50	Hurlburt Commissary:114, Lielr	HURLBURT FIELD	23:27	2091, VILLA PALMS CIR	FORT WALTON BEACH	4.32
09-25-2017	L Arrington,Ramona	2	AMB	16:14	2091, VILLA PALMS CIR	FORT WALTON BEACH	16:28	Hurlburt Commissary:114, Lielr	HURLBURT FIELD	4.32
09-25-2017	L Arrington,Ramona	2	AMB	20:56	Hurlburt Commissary:114, Lielr	HURLBURT FIELD	21:08	2091, VILLA PALMS CIR	FORT WALTON BEACH	4.32
09-26-2017	L Arrington,Ramona	2	AMB	17:31	2091, VILLA PALMS CIR	FORT WALTON BEACH	17:50	Hurlburt Commissary:114, Lielr	HURLBURT FIELD	4.32
09-26-2017	L Arrington,Ramona	2	AMB	22:09	Hurlburt Commissary:114, Lielr	HURLBURT FIELD	22:43	2091, VILLA PALMS CIR	FORT WALTON BEACH	4.32
09-05-2017	L Arzuaga,Cristian	1	AMB	6:00	1639, 15TH ST	NICEVILLE	7:15	Eglin Fitness Center:404, WICKE	EGLIN AFB	3.11
09-05-2017	L Arzuaga,Cristian	1	AMB	12:30	Eglin Fitness Center:404, WICKE	EGLIN AFB	12:50	1639, 15TH ST	NICEVILLE	3.11
09-06-2017	L Arzuaga,Cristian	1	AMB	6:15	1639, 15TH ST	NICEVILLE	6:55	Eglin Fitness Center:404, WICKE	EGLIN AFB	3.11
09-06-2017	L Arzuaga,Cristian	1	AMB	12:30	Eglin Fitness Center:404, WICKE	EGLIN AFB	13:03	1639, 15TH ST	NICEVILLE	3.11
09-08-2017	L Arzuaga,Cristian	1	AMB	6:03	1639, 15TH ST	NICEVILLE	6:21	Eglin Fitness Center:404, WICKE	EGLIN AFB	3.11
09-08-2017	L Arzuaga,Cristian	1	AMB	12:49	Eglin Fitness Center:404, WICKE	EGLIN AFB	13:14	1639, 15TH ST	NICEVILLE	3.11
09-11-2017	L Arzuaga,Cristian	1	AMB	5:45	1639, 15TH ST	NICEVILLE	6:05	Eglin Fitness Center:404, WICKE	EGLIN AFB	3.11
09-13-2017	L Arzuaga,Cristian	1	AMB	6:10	1639, 15TH ST	NICEVILLE	6:43	Eglin Fitness Center:404, WICKE	EGLIN AFB	3.11
09-13-2017	L Arzuaga,Cristian	1	AMB	12:10	Eglin Fitness Center:404, WICKE	EGLIN AFB	12:30	1639, 15TH ST	NICEVILLE	3.11
09-14-2017	L Arzuaga,Cristian	1	AMB	6:11	1639, 15TH ST	NICEVILLE	6:28	Eglin Fitness Center:404, WICKE	EGLIN AFB	3.11
09-14-2017	L Arzuaga,Cristian	1	AMB	12:33	Eglin Fitness Center:404, WICKE	EGLIN AFB	13:10	1639, 15TH ST	NICEVILLE	3.11
09-15-2017	L Arzuaga,Cristian	1	AMB	6:12	1639, 15TH ST	NICEVILLE	6:36	Eglin Fitness Center:404, WICKE	EGLIN AFB	3.11
09-15-2017	L Arzuaga,Cristian	1	AMB	12:46	Eglin Fitness Center:404, WICKE	EGLIN AFB	13:08	1639, 15TH ST	NICEVILLE	3.11

Date	Name	Cost	Mode	Pick Up Time	Origin Address	Origin City	Drop Off Time	Destination Address	Destination City	Miles
09-18-2017	L Arzuaga,Cristian	1	AMB	5:42	1639, 15TH ST	NICEVILLE	6:06	Eglin Fitness Center:404, WICKI	EGLIN AFB	3.11
09-18-2017	L Arzuaga,Cristian	1	AMB	12:20	Eglin Fitness Center:404, WICKI	EGLIN AFB	12:38	1639, 15TH ST	NICEVILLE	3.11
09-19-2017	L Arzuaga,Cristian	1	AMB	6:05	1639, 15TH ST	NICEVILLE	6:25	Eglin Fitness Center:404, WICKI	EGLIN AFB	3.11
09-19-2017	L Arzuaga,Cristian	1	AMB	12:36	Eglin Fitness Center:404, WICKI	EGLIN AFB	12:58	1639, 15TH ST	NICEVILLE	3.11
09-20-2017	L Arzuaga,Cristian	1	AMB	6:00	1639, 15TH ST	NICEVILLE	6:15	Eglin Fitness Center:404, WICKI	EGLIN AFB	3.11
09-20-2017	L Arzuaga,Cristian	1	AMB	12:30	Eglin Fitness Center:404, WICKI	EGLIN AFB	12:45	1639, 15TH ST	NICEVILLE	3.11
09-21-2017	L Arzuaga,Cristian	1	AMB	6:10	1639, 15TH ST	NICEVILLE	6:30	Eglin Fitness Center:404, WICKI	EGLIN AFB	3.11
09-22-2017	L Arzuaga,Cristian	1	AMB	6:24	1639, 15TH ST	NICEVILLE	6:55	Eglin Fitness Center:404, WICKI	EGLIN AFB	3.11
09-22-2017	L Arzuaga,Cristian	1	AMB	12:40	Eglin Fitness Center:404, WICKI	EGLIN AFB	13:03	1639, 15TH ST	NICEVILLE	3.11
09-25-2017	L Arzuaga,Cristian	1	AMB	6:35	1639, 15TH ST	NICEVILLE	7:00	Eglin Fitness Center:404, WICKI	EGLIN AFB	3.11
09-25-2017	L Arzuaga,Cristian	1	AMB	12:20	Eglin Fitness Center:404, WICKI	EGLIN AFB	12:50	1639, 15TH ST	NICEVILLE	3.11
09-26-2017	L Arzuaga,Cristian	1	AMB	6:05	1639, 15TH ST	NICEVILLE	6:25	Eglin Fitness Center:404, WICKI	EGLIN AFB	3.11
09-26-2017	L Arzuaga,Cristian	1	AMB	12:30	Eglin Fitness Center:404, WICKI	EGLIN AFB	12:45	1639, 15TH ST	NICEVILLE	3.11
09-27-2017	L Arzuaga,Cristian	1	AMB	6:25	1639, 15TH ST	NICEVILLE	6:55	Eglin Fitness Center:404, WICKI	EGLIN AFB	3.11
09-27-2017	L Arzuaga,Cristian	1	AMB	12:30	Eglin Fitness Center:404, WICKI	EGLIN AFB	12:50	1639, 15TH ST	NICEVILLE	3.11
09-28-2017	L Arzuaga,Cristian	1	AMB	6:00	1639, 15TH ST	NICEVILLE	6:30	Eglin Fitness Center:404, WICKI	EGLIN AFB	3.11
09-29-2017	L Arzuaga,Cristian	1	AMB	6:10	1639, 15TH ST	NICEVILLE	6:25	Eglin Fitness Center:404, WICKI	EGLIN AFB	3.11
09-29-2017	L Arzuaga,Cristian	1	AMB	12:40	Eglin Fitness Center:404, WICKI	EGLIN AFB	12:57	1639, 15TH ST	NICEVILLE	3.11
09-05-2017	L Blythe,Christopher	5	AMB	7:21	1628, FLORENCE AVE	FORT WALTON BEACH	8:19	Eglin Field House:314, EGLIN RI	EGLIN AFB	13.74
09-05-2017	L Blythe,Christopher	5	AMB	14:32	Eglin Field House:314, EGLIN RI	EGLIN AFB	14:57	1628, FLORENCE AVE	FORT WALTON BEACH	13.74
09-06-2017	L Blythe,Christopher	5	AMB	7:15	1628, FLORENCE AVE	FORT WALTON BEACH	7:45	Eglin Field House:314, EGLIN RI	EGLIN AFB	13.74
09-07-2017	L Blythe,Christopher	5	AMB	7:15	1628, FLORENCE AVE	FORT WALTON BEACH	7:42	Eglin Field House:314, EGLIN RI	EGLIN AFB	13.74
09-07-2017	L Blythe,Christopher	5	AMB	15:17	Eglin Field House:314, EGLIN RI	EGLIN AFB	15:45	1628, FLORENCE AVE	FORT WALTON BEACH	13.74
09-12-2017	L Blythe,Christopher	5	AMB	7:28	1628, FLORENCE AVE	FORT WALTON BEACH	7:54	Eglin Field House:314, EGLIN RI	EGLIN AFB	13.74
09-12-2017	L Blythe,Christopher	5	AMB	14:30	Eglin Field House:314, EGLIN RI	EGLIN AFB	15:02	1628, FLORENCE AVE	FORT WALTON BEACH	13.74
09-13-2017	L Blythe,Christopher	5	AMB	7:27	1628, FLORENCE AVE	FORT WALTON BEACH	7:54	Eglin Field House:314, EGLIN RI	EGLIN AFB	13.74
09-13-2017	L Blythe,Christopher	5	AMB	14:37	Eglin Field House:314, EGLIN RI	EGLIN AFB	15:05	1628, FLORENCE AVE	FORT WALTON BEACH	13.74
09-14-2017	L Blythe,Christopher	5	AMB	7:07	1628, FLORENCE AVE	FORT WALTON BEACH	7:42	Eglin Field House:314, EGLIN RI	EGLIN AFB	13.74
09-14-2017	L Blythe,Christopher	5	AMB	14:22	Eglin Field House:314, EGLIN RI	EGLIN AFB	15:04	1628, FLORENCE AVE	FORT WALTON BEACH	13.74
09-18-2017	L Blythe,Christopher	5	AMB	7:15	1628, FLORENCE AVE	FORT WALTON BEACH	7:40	Eglin Field House:314, EGLIN RI	EGLIN AFB	13.74
09-18-2017	L Blythe,Christopher	5	AMB	14:30	Eglin Field House:314, EGLIN RI	EGLIN AFB	15:24	1628, FLORENCE AVE	FORT WALTON BEACH	13.74
09-19-2017	L Blythe,Christopher	5	AMB	7:49	1628, FLORENCE AVE	FORT WALTON BEACH	8:14	Eglin Field House:314, EGLIN RI	EGLIN AFB	13.74
09-19-2017	L Blythe,Christopher	5	AMB	14:38	Eglin Field House:314, EGLIN RI	EGLIN AFB	15:12	1628, FLORENCE AVE	FORT WALTON BEACH	13.74
09-20-2017	L Blythe,Christopher	5	AMB	7:05	1628, FLORENCE AVE	FORT WALTON BEACH	7:40	Eglin Field House:314, EGLIN RI	EGLIN AFB	13.74
09-20-2017	L Blythe,Christopher	5	AMB	14:55	Eglin Field House:314, EGLIN RI	EGLIN AFB	15:48	1628, FLORENCE AVE	FORT WALTON BEACH	13.74
09-21-2017	L Blythe,Christopher	5	AMB	7:39	1628, FLORENCE AVE	FORT WALTON BEACH	8:16	Eglin Field House:314, EGLIN RI	EGLIN AFB	13.74
09-21-2017	L Blythe,Christopher	5	AMB	15:00	Eglin Field House:314, EGLIN RI	EGLIN AFB	15:58	1628, FLORENCE AVE	FORT WALTON BEACH	13.74
09-25-2017	L Blythe,Christopher	5	AMB	7:00	1628, FLORENCE AVE	FORT WALTON BEACH	8:05	Eglin Field House:314, EGLIN RI	EGLIN AFB	13.74
09-26-2017	L Blythe,Christopher	5	AMB	7:14	1628, FLORENCE AVE	FORT WALTON BEACH	7:55	Eglin Field House:314, EGLIN RI	EGLIN AFB	13.74
09-26-2017	L Blythe,Christopher	5	AMB	14:26	Eglin Field House:314, EGLIN RI	EGLIN AFB	15:41	1628, FLORENCE AVE	FORT WALTON BEACH	13.74
09-27-2017	L Blythe,Christopher	5	AMB	7:15	1628, FLORENCE AVE	FORT WALTON BEACH	7:53	Eglin Field House:314, EGLIN RI	EGLIN AFB	13.74
09-27-2017	L Blythe,Christopher	5	AMB	14:30	Eglin Field House:314, EGLIN RI	EGLIN AFB	15:00	1628, FLORENCE AVE	FORT WALTON BEACH	13.74
09-28-2017	L Blythe,Christopher	5	AMB	7:33	1628, FLORENCE AVE	FORT WALTON BEACH	8:25	Eglin Field House:314, EGLIN RI	EGLIN AFB	13.74
09-28-2017	L Blythe,Christopher	5	AMB	14:25	Eglin Field House:314, EGLIN RI	EGLIN AFB	15:10	1628, FLORENCE AVE	FORT WALTON BEACH	13.74
09-05-2017	L Corpuz,Maria	2	AMB	6:38	110, ALDEN DR	FORT WALTON BEACH	7:03	Hurlburt Commando Inn:301, T	HURLBURT FIELD	5.92
09-06-2017	L Corpuz,Maria	2	AMB	6:50	110, ALDEN DR	FORT WALTON BEACH	7:11	Hurlburt Commando Inn:301, T	HURLBURT FIELD	5.92
09-06-2017	L Corpuz,Maria	2	AMB	16:47	Hurlburt Commando Inn:301, T	HURLBURT FIELD	17:11	110, ALDEN DR	FORT WALTON BEACH	5.92
09-07-2017	L Corpuz,Maria	2	AMB	6:22	110, ALDEN DR	FORT WALTON BEACH	6:47	Hurlburt Commando Inn:301, T	HURLBURT FIELD	5.92
09-07-2017	L Corpuz,Maria	2	AMB	15:41	Hurlburt Commando Inn:301, T	HURLBURT FIELD	16:19	110, ALDEN DR	FORT WALTON BEACH	5.92
09-12-2017	L Corpuz,Maria	2	AMB	6:25	110, ALDEN DR	FORT WALTON BEACH	6:45	Hurlburt Commando Inn:301, T	HURLBURT FIELD	5.92
09-13-2017	L Corpuz,Maria	2	AMB	6:11	110, ALDEN DR	FORT WALTON BEACH	6:37	Hurlburt Commando Inn:301, T	HURLBURT FIELD	5.92
09-19-2017	L Corpuz,Maria	2	AMB	6:25	110, ALDEN DR	FORT WALTON BEACH	6:46	Hurlburt Commando Inn:301, T	HURLBURT FIELD	5.92
09-19-2017	L Corpuz,Maria	2	AMB	15:50	Hurlburt Commando Inn:301, T	HURLBURT FIELD	16:20	110, ALDEN DR	FORT WALTON BEACH	5.92
09-20-2017	L Corpuz,Maria	2	AMB	5:55	110, ALDEN DR	FORT WALTON BEACH	6:24	Hurlburt Commando Inn:301, T	HURLBURT FIELD	5.92
09-20-2017	L Corpuz,Maria	2	AMB	16:24	Hurlburt Commando Inn:301, T	HURLBURT FIELD	16:45	110, ALDEN DR	FORT WALTON BEACH	5.92

Date	Name	Cost	Mode	Pick Up Time	Origin Address	Origin City	Drop Off Time	Destination Address	Destination City	Miles
09-21-2017	L Corpuz, Maria	2	AMB	6:18	110, ALDEN DR	FORT WALTON BEACH	6:47	Hurlburt Commando Inn:301, T HURLBURT FIELD	FORT WALTON BEACH	5.92
09-21-2017	L Corpuz, Maria	2	AMB	16:14	Hurlburt Commando Inn:301, T HURLBURT FIELD	FORT WALTON BEACH	16:55	110, ALDEN DR	FORT WALTON BEACH	5.92
09-22-2017	L Corpuz, Maria	2	AMB	6:27	110, ALDEN DR	FORT WALTON BEACH	7:00	Hurlburt Commando Inn:301, T HURLBURT FIELD	FORT WALTON BEACH	5.92
09-22-2017	L Corpuz, Maria	2	AMB	17:09	Hurlburt Commando Inn:301, T HURLBURT FIELD	FORT WALTON BEACH	17:39	110, ALDEN DR	FORT WALTON BEACH	5.92
09-01-2017	L David, Rose	2	AMB	19:16	Eglin Base Exchange:1757, MEN	EGLIN AFB	19:41	1117, S CEDAR AVE	NICEVILLE	5.52
09-02-2017	L David, Rose	2	AMB	19:45	Eglin Base Exchange:1757, MEN	EGLIN AFB	20:08	1117, S CEDAR AVE	NICEVILLE	5.52
09-04-2017	L David, Rose	2	AMB	17:45	Eglin Base Exchange:1757, MEN	EGLIN AFB	18:08	1117, S CEDAR AVE	NICEVILLE	5.52
09-05-2017	L David, Rose	2	AMB	11:30	1117, S CEDAR AVE	NICEVILLE	12:00	Eglin Base Exchange:1757, MEN	EGLIN AFB	5.52
09-05-2017	L David, Rose	2	AMB	19:21	Eglin Base Exchange:1757, MEN	EGLIN AFB	19:50	1117, S CEDAR AVE	NICEVILLE	5.52
09-08-2017	L David, Rose	2	AMB	11:50	1117, S CEDAR AVE	NICEVILLE	12:19	Eglin Base Exchange:1757, MEN	EGLIN AFB	5.52
09-08-2017	L David, Rose	2	AMB	19:06	Eglin Base Exchange:1757, MEN	EGLIN AFB	20:09	1117, S CEDAR AVE	NICEVILLE	5.52
09-09-2017	L David, Rose	2	AMB	11:32	1117, S CEDAR AVE	NICEVILLE	11:59	Eglin Base Exchange:1757, MEN	EGLIN AFB	5.52
09-09-2017	L David, Rose	2	AMB	18:50	Eglin Base Exchange:1757, MEN	EGLIN AFB	19:31	1117, S CEDAR AVE	NICEVILLE	5.52
09-11-2017	L David, Rose	2	AMB	18:31	Eglin Base Exchange:1757, MEN	EGLIN AFB	19:53	1117, S CEDAR AVE	NICEVILLE	5.52
09-12-2017	L David, Rose	2	AMB	11:30	1117, S CEDAR AVE	NICEVILLE	11:55	Eglin Base Exchange:1757, MEN	EGLIN AFB	5.52
09-12-2017	L David, Rose	2	AMB	19:31	Eglin Base Exchange:1757, MEN	EGLIN AFB	20:00	1117, S CEDAR AVE	NICEVILLE	5.52
09-15-2017	L David, Rose	2	AMB	11:27	1117, S CEDAR AVE	NICEVILLE	11:51	Eglin Base Exchange:1757, MEN	EGLIN AFB	5.52
09-15-2017	L David, Rose	2	AMB	20:10	Eglin Base Exchange:1757, MEN	EGLIN AFB	20:37	1117, S CEDAR AVE	NICEVILLE	5.52
09-16-2017	L David, Rose	2	AMB	18:50	Eglin Base Exchange:1757, MEN	EGLIN AFB	19:20	1117, S CEDAR AVE	NICEVILLE	5.52
09-19-2017	L David, Rose	2	AMB	11:20	1117, S CEDAR AVE	NICEVILLE	11:47	Eglin Base Exchange:1757, MEN	EGLIN AFB	5.52
09-19-2017	L David, Rose	2	AMB	19:35	Eglin Base Exchange:1757, MEN	EGLIN AFB	19:55	1117, S CEDAR AVE	NICEVILLE	5.52
09-22-2017	L David, Rose	2	AMB	11:40	1117, S CEDAR AVE	NICEVILLE	12:10	Eglin Base Exchange:1757, MEN	EGLIN AFB	5.52
09-22-2017	L David, Rose	2	AMB	18:33	Eglin Base Exchange:1757, MEN	EGLIN AFB	19:29	1117, S CEDAR AVE	NICEVILLE	5.52
09-23-2017	L David, Rose	2	AMB	11:30	1117, S CEDAR AVE	NICEVILLE	11:55	Eglin Base Exchange:1757, MEN	EGLIN AFB	5.52
09-23-2017	L David, Rose	2	AMB	19:00	Eglin Base Exchange:1757, MEN	EGLIN AFB	19:28	1117, S CEDAR AVE	NICEVILLE	5.52
09-25-2017	L David, Rose	2	AMB	11:30	1117, S CEDAR AVE	NICEVILLE	12:00	Eglin Base Exchange:1757, MEN	EGLIN AFB	5.52
09-25-2017	L David, Rose	2	AMB	18:36	Eglin Base Exchange:1757, MEN	EGLIN AFB	19:28	1117, S CEDAR AVE	NICEVILLE	5.52
09-26-2017	L David, Rose	2	AMB	11:48	1117, S CEDAR AVE	NICEVILLE	12:18	Eglin Base Exchange:1757, MEN	EGLIN AFB	5.52
09-26-2017	L David, Rose	2	AMB	19:24	Eglin Base Exchange:1757, MEN	EGLIN AFB	19:43	1117, S CEDAR AVE	NICEVILLE	5.52
09-29-2017	L David, Rose	2	AMB	11:35	1117, S CEDAR AVE	NICEVILLE	12:18	Eglin Base Exchange:1757, MEN	EGLIN AFB	5.52
09-29-2017	L David, Rose	2	AMB	20:20	Eglin Base Exchange:1757, MEN	EGLIN AFB	20:40	1117, S CEDAR AVE	NICEVILLE	5.52
09-30-2017	L David, Rose	2	AMB	19:00	Eglin Base Exchange:1757, MEN	EGLIN AFB	19:39	1117, S CEDAR AVE	NICEVILLE	5.52
09-15-2017	L Diaz, Carolina	3	AMB	6:57	723, CRESTVIEW AVE	NICEVILLE	7:41	Eglin Hospital:307, BOATNER RD	EGLIN AFB	9.57
09-15-2017	L Diaz, Carolina	3	AMB	8:49	Eglin Hospital:307, BOATNER RD	EGLIN AFB	9:25	723, CRESTVIEW AVE	NICEVILLE	9.57
09-01-2017	L Draper, Eric	4	AMB	7:00	326, CARMEL DR	FORT WALTON BEACH	7:38	Eglin Teltara Inc.:620, HIALEAH I	EGLIN AFB	11.82
09-01-2017	L Draper, Eric	4	AMB	14:00	Eglin Teltara Inc.:620, HIALEAH I	EGLIN AFB	14:34	326, CARMEL DR	FORT WALTON BEACH	11.82
09-06-2017	L Draper, Eric	4	AMB	6:48	326, CARMEL DR	FORT WALTON BEACH	7:29	Eglin Teltara Inc.:620, HIALEAH I	EGLIN AFB	11.82
09-06-2017	L Draper, Eric	4	AMB	14:00	Eglin Teltara Inc.:620, HIALEAH I	EGLIN AFB	14:30	326, CARMEL DR	FORT WALTON BEACH	11.82
09-07-2017	L Draper, Eric	4	AMB	6:58	326, CARMEL DR	FORT WALTON BEACH	7:35	Eglin Teltara Inc.:620, HIALEAH I	EGLIN AFB	11.82
09-07-2017	L Draper, Eric	4	AMB	13:05	Eglin Teltara Inc.:620, HIALEAH I	EGLIN AFB	14:52	326, CARMEL DR	FORT WALTON BEACH	11.82
09-08-2017	L Draper, Eric	4	AMB	7:04	326, CARMEL DR	FORT WALTON BEACH	7:40	Eglin Teltara Inc.:620, HIALEAH I	EGLIN AFB	11.82
09-08-2017	L Draper, Eric	4	AMB	14:02	Eglin Teltara Inc.:620, HIALEAH I	EGLIN AFB	14:29	326, CARMEL DR	FORT WALTON BEACH	11.82
09-25-2017	L Draper, Eric	4	AMB	4:30	326, CARMEL DR	FORT WALTON BEACH	4:55	Eglin Teltara Inc.:620, HIALEAH I	EGLIN AFB	11.82
09-25-2017	L Draper, Eric	4	AMB	14:05	Eglin Teltara Inc.:620, HIALEAH I	EGLIN AFB	14:47	326, CARMEL DR	FORT WALTON BEACH	11.82
09-26-2017	L Draper, Eric	4	AMB	4:45	326, CARMEL DR	FORT WALTON BEACH	5:50	Eglin Teltara Inc.:620, HIALEAH I	EGLIN AFB	11.82
09-26-2017	L Draper, Eric	4	AMB	14:17	Eglin Teltara Inc.:620, HIALEAH I	EGLIN AFB	15:31	326, CARMEL DR	FORT WALTON BEACH	11.82
09-28-2017	L Draper, Eric	4	AMB	4:47	326, CARMEL DR	FORT WALTON BEACH	5:35	Eglin Teltara Inc.:620, HIALEAH I	EGLIN AFB	11.82
09-28-2017	L Draper, Eric	4	AMB	14:20	Eglin Teltara Inc.:620, HIALEAH I	EGLIN AFB	15:02	326, CARMEL DR	FORT WALTON BEACH	11.82
09-29-2017	L Draper, Eric	4	AMB	4:45	326, CARMEL DR	FORT WALTON BEACH	5:30	Eglin Teltara Inc.:620, HIALEAH I	EGLIN AFB	11.82
09-29-2017	L Draper, Eric	4	AMB	14:57	Eglin Teltara Inc.:620, HIALEAH I	EGLIN AFB	15:00	326, CARMEL DR	FORT WALTON BEACH	11.82
09-01-2017	L Ferguson, Arle	4	AMB	6:41	136, PATRICK DR	FORT WALTON BEACH	7:07	Eglin Teltara Inc.:620, HIALEAH I	EGLIN AFB	10.36
09-05-2017	L Ferguson, Arle	4	AMB	6:31	136, PATRICK DR	FORT WALTON BEACH	6:56	Eglin Teltara Inc.:620, HIALEAH I	EGLIN AFB	10.36
09-05-2017	L Ferguson, Arle	4	AMB	15:32	Eglin AFB Seek Eagle Office:260,	EGLIN AFB	16:30	136, PATRICK DR	FORT WALTON BEACH	10.23
09-07-2017	L Ferguson, Arle	4	AMB	6:14	136, PATRICK DR	FORT WALTON BEACH	6:36	Eglin Teltara Inc.:620, HIALEAH I	EGLIN AFB	10.36
09-07-2017	L Ferguson, Arle	4	AMB	15:21	Eglin AFB Seek Eagle Office:260,	EGLIN AFB	16:05	136, PATRICK DR	FORT WALTON BEACH	10.23

Date	Name	Cost	Mode	Pick Up Time	Origin Address	Origin City	Drop Off Time	Destination Address	Destination City	Miles
09-08-2017	L Ferguson,Arle	4	AMB	6:29	136, PATRICK DR	FORT WALTON BEACH	6:40	Eglin Teltara Inc.:620, HIALEAH	EGLIN AFB	10.36
09-12-2017	L Ferguson,Arle	4	AMB	6:22	136, PATRICK DR	FORT WALTON BEACH	6:46	Eglin Teltara Inc.:620, HIALEAH	EGLIN AFB	10.36
09-12-2017	L Ferguson,Arle	4	AMB	15:43	Eglin AFB Seek Eagle Office:260,	EGLIN AFB	16:13	136, PATRICK DR	FORT WALTON BEACH	10.23
09-14-2017	L Ferguson,Arle	4	AMB	6:13	136, PATRICK DR	FORT WALTON BEACH	6:36	Eglin Teltara Inc.:620, HIALEAH	EGLIN AFB	10.36
09-14-2017	L Ferguson,Arle	4	AMB	15:38	Eglin AFB Seek Eagle Office:260,	EGLIN AFB	15:56	136, PATRICK DR	FORT WALTON BEACH	10.23
09-15-2017	L Ferguson,Arle	4	AMB	7:48	136, PATRICK DR	FORT WALTON BEACH	8:00	Eglin Teltara Inc.:620, HIALEAH	EGLIN AFB	10.36
09-15-2017	L Ferguson,Arle	4	AMB	14:59	Eglin AFB Seek Eagle Office:260,	EGLIN AFB	15:31	136, PATRICK DR	FORT WALTON BEACH	10.23
09-18-2017	L Ferguson,Arle	4	AMB	6:38	136, PATRICK DR	FORT WALTON BEACH	7:00	Eglin Teltara Inc.:620, HIALEAH	EGLIN AFB	10.36
09-18-2017	L Ferguson,Arle	4	AMB	15:33	Eglin AFB Seek Eagle Office:260,	EGLIN AFB	16:07	136, PATRICK DR	FORT WALTON BEACH	10.23
09-19-2017	L Ferguson,Arle	4	AMB	6:37	136, PATRICK DR	FORT WALTON BEACH	7:14	Eglin Teltara Inc.:620, HIALEAH	EGLIN AFB	10.36
09-19-2017	L Ferguson,Arle	4	AMB	15:27	Eglin AFB Seek Eagle Office:260,	EGLIN AFB	15:43	136, PATRICK DR	FORT WALTON BEACH	10.23
09-21-2017	L Ferguson,Arle	4	AMB	6:15	136, PATRICK DR	FORT WALTON BEACH	6:41	Eglin Teltara Inc.:620, HIALEAH	EGLIN AFB	10.36
09-21-2017	L Ferguson,Arle	4	AMB	15:25	Eglin AFB Seek Eagle Office:260,	EGLIN AFB	15:45	136, PATRICK DR	FORT WALTON BEACH	10.23
09-22-2017	L Ferguson,Arle	4	AMB	6:10	136, PATRICK DR	FORT WALTON BEACH	6:30	Eglin Teltara Inc.:620, HIALEAH	EGLIN AFB	10.36
09-22-2017	L Ferguson,Arle	4	AMB	15:15	Eglin AFB Seek Eagle Office:260,	EGLIN AFB	15:45	136, PATRICK DR	FORT WALTON BEACH	10.23
09-25-2017	L Ferguson,Arle	4	AMB	6:40	136, PATRICK DR	FORT WALTON BEACH	7:24	Eglin Teltara Inc.:620, HIALEAH	EGLIN AFB	10.36
09-25-2017	L Ferguson,Arle	4	AMB	15:11	Eglin AFB Seek Eagle Office:260,	EGLIN AFB	15:33	136, PATRICK DR	FORT WALTON BEACH	10.23
09-26-2017	L Ferguson,Arle	4	AMB	15:10	Eglin AFB Seek Eagle Office:260,	EGLIN AFB	16:14	136, PATRICK DR	FORT WALTON BEACH	10.23
09-28-2017	L Ferguson,Arle	4	AMB	15:28	Eglin AFB Seek Eagle Office:260,	EGLIN AFB	15:48	136, PATRICK DR	FORT WALTON BEACH	10.23
09-29-2017	L Ferguson,Arle	4	AMB	6:44	136, PATRICK DR	FORT WALTON BEACH	7:11	Eglin Teltara Inc.:620, HIALEAH	EGLIN AFB	10.36
09-01-2017	L Fitzgerald,Carrie	6	AMB	5:07	501, MANCHESTER RD	FORT WALTON BEACH	5:36	8840, RANGE RD	EGLIN AIR FORCE BASE	16.73
09-01-2017	L Fitzgerald,Carrie	6	AMB	14:03	8840, RANGE RD	BLUEWATER BAY	15:25	501, MANCHESTER RD	FORT WALTON BEACH	16.73
09-05-2017	L Fitzgerald,Carrie	6	AMB	5:11	501, MANCHESTER RD	FORT WALTON BEACH	5:46	8840, RANGE RD	EGLIN AIR FORCE BASE	16.73
09-05-2017	L Fitzgerald,Carrie	6	AMB	11:46	8840, RANGE RD	BLUEWATER BAY	12:20	501, MANCHESTER RD	FORT WALTON BEACH	16.73
09-06-2017	L Fitzgerald,Carrie	6	AMB	5:00	501, MANCHESTER RD	FORT WALTON BEACH	5:30	8840, RANGE RD	EGLIN AIR FORCE BASE	16.73
09-06-2017	L Fitzgerald,Carrie	6	AMB	13:49	8840, RANGE RD	BLUEWATER BAY	14:48	501, MANCHESTER RD	FORT WALTON BEACH	16.73
09-07-2017	L Fitzgerald,Carrie	6	AMB	5:03	501, MANCHESTER RD	FORT WALTON BEACH	5:40	8840, RANGE RD	EGLIN AIR FORCE BASE	16.73
09-07-2017	L Fitzgerald,Carrie	6	AMB	13:58	8840, RANGE RD	BLUEWATER BAY	14:37	501, MANCHESTER RD	FORT WALTON BEACH	16.73
09-08-2017	L Fitzgerald,Carrie	6	AMB	5:08	501, MANCHESTER RD	FORT WALTON BEACH	5:38	8840, RANGE RD	EGLIN AIR FORCE BASE	16.73
09-08-2017	L Fitzgerald,Carrie	6	AMB	13:49	8840, RANGE RD	BLUEWATER BAY	14:41	501, MANCHESTER RD	FORT WALTON BEACH	16.73
09-12-2017	L Fitzgerald,Carrie	6	AMB	5:12	501, MANCHESTER RD	FORT WALTON BEACH	6:06	8840, RANGE RD	EGLIN AIR FORCE BASE	16.73
09-12-2017	L Fitzgerald,Carrie	6	AMB	14:34	8840, RANGE RD	BLUEWATER BAY	15:20	501, MANCHESTER RD	FORT WALTON BEACH	16.73
09-13-2017	L Fitzgerald,Carrie	6	AMB	5:07	501, MANCHESTER RD	FORT WALTON BEACH	5:39	8840, RANGE RD	EGLIN AIR FORCE BASE	16.73
09-13-2017	L Fitzgerald,Carrie	6	AMB	14:30	8840, RANGE RD	BLUEWATER BAY	15:07	501, MANCHESTER RD	FORT WALTON BEACH	16.73
09-14-2017	L Fitzgerald,Carrie	6	AMB	5:04	501, MANCHESTER RD	FORT WALTON BEACH	5:55	8840, RANGE RD	EGLIN AIR FORCE BASE	16.73
09-14-2017	L Fitzgerald,Carrie	6	AMB	14:39	8840, RANGE RD	BLUEWATER BAY	15:17	501, MANCHESTER RD	FORT WALTON BEACH	16.73
09-15-2017	L Fitzgerald,Carrie	6	AMB	5:17	501, MANCHESTER RD	FORT WALTON BEACH	6:00	8840, RANGE RD	EGLIN AIR FORCE BASE	16.73
09-15-2017	L Fitzgerald,Carrie	6	AMB	13:59	8840, RANGE RD	BLUEWATER BAY	14:56	501, MANCHESTER RD	FORT WALTON BEACH	16.73
09-18-2017	L Fitzgerald,Carrie	6	AMB	5:02	501, MANCHESTER RD	FORT WALTON BEACH	6:20	8840, RANGE RD	EGLIN AIR FORCE BASE	16.73
09-18-2017	L Fitzgerald,Carrie	6	AMB	14:34	8840, RANGE RD	BLUEWATER BAY	15:37	501, MANCHESTER RD	FORT WALTON BEACH	16.73
09-19-2017	L Fitzgerald,Carrie	6	AMB	5:05	501, MANCHESTER RD	FORT WALTON BEACH	5:35	8840, RANGE RD	EGLIN AIR FORCE BASE	16.73
09-19-2017	L Fitzgerald,Carrie	6	AMB	14:00	8840, RANGE RD	BLUEWATER BAY	14:53	501, MANCHESTER RD	FORT WALTON BEACH	16.73
09-20-2017	L Fitzgerald,Carrie	6	AMB	5:06	501, MANCHESTER RD	FORT WALTON BEACH	5:35	8840, RANGE RD	EGLIN AIR FORCE BASE	16.73
09-20-2017	L Fitzgerald,Carrie	6	AMB	14:02	8840, RANGE RD	BLUEWATER BAY	15:25	501, MANCHESTER RD	FORT WALTON BEACH	16.73
09-21-2017	L Fitzgerald,Carrie	6	AMB	5:15	501, MANCHESTER RD	FORT WALTON BEACH	5:41	8840, RANGE RD	EGLIN AIR FORCE BASE	16.73
09-21-2017	L Fitzgerald,Carrie	6	AMB	14:16	8840, RANGE RD	BLUEWATER BAY	14:56	501, MANCHESTER RD	FORT WALTON BEACH	16.73
09-22-2017	L Fitzgerald,Carrie	6	AMB	5:00	501, MANCHESTER RD	FORT WALTON BEACH	5:31	8840, RANGE RD	EGLIN AIR FORCE BASE	16.73
09-22-2017	L Fitzgerald,Carrie	6	AMB	15:10	8840, RANGE RD	BLUEWATER BAY	15:48	501, MANCHESTER RD	FORT WALTON BEACH	16.73
09-25-2017	L Fitzgerald,Carrie	6	AMB	5:07	501, MANCHESTER RD	FORT WALTON BEACH	5:37	8840, RANGE RD	EGLIN AIR FORCE BASE	16.73
09-25-2017	L Fitzgerald,Carrie	6	AMB	14:38	8840, RANGE RD	BLUEWATER BAY	15:59	501, MANCHESTER RD	FORT WALTON BEACH	16.73
09-26-2017	L Fitzgerald,Carrie	6	AMB	5:16	501, MANCHESTER RD	FORT WALTON BEACH	5:46	8840, RANGE RD	EGLIN AIR FORCE BASE	16.73
09-26-2017	L Fitzgerald,Carrie	6	AMB	14:24	8840, RANGE RD	BLUEWATER BAY	15:12	501, MANCHESTER RD	FORT WALTON BEACH	16.73
09-27-2017	L Fitzgerald,Carrie	6	AMB	5:36	501, MANCHESTER RD	FORT WALTON BEACH	6:05	8840, RANGE RD	EGLIN AIR FORCE BASE	16.73
09-27-2017	L Fitzgerald,Carrie	6	AMB	14:36	8840, RANGE RD	BLUEWATER BAY	15:11	501, MANCHESTER RD	FORT WALTON BEACH	16.73
09-28-2017	L Fitzgerald,Carrie	6	AMB	4:55	501, MANCHESTER RD	FORT WALTON BEACH	5:35	8840, RANGE RD	EGLIN AIR FORCE BASE	16.73

Date	Name	Cost	Mode	Pick Up Time	Origin Address	Origin City	Drop Off Time	Destination Address	Destination City	Miles
09-28-2017	L Fitzgerald,Carrie	6 AMB		14:30	8840, RANGE RD	BLUEWATER BAY	15:33	501, MANCHESTER RD	FORT WALTON BEACH	16.73
09-29-2017	L Fitzgerald,Carrie	6 AMB		4:49	501, MANCHESTER RD	FORT WALTON BEACH	5:19	8840, RANGE RD	EGLIN AIR FORCE BASE	16.73
09-29-2017	L Fitzgerald,Carrie	6 AMB		14:11	8840, RANGE RD	BLUEWATER BAY	14:49	501, MANCHESTER RD	FORT WALTON BEACH	16.73
09-06-2017	L Hayes,Raymond	1 AMB		7:01	664, FAIRWAY AVE NE	FORT WALTON BEACH	7:18	Eglin Air Force Base:2582, Hatcl	EGLIN AIR FORCE BASE	3.72
09-06-2017	L Hayes,Raymond	1 AMB		14:10	Eglin Air Force Base:2582, Hatcl	EGLIN AIR FORCE BASE	14:24	664, FAIRWAY AVE NE	FORT WALTON BEACH	3.72
09-07-2017	L Hayes,Raymond	1 AMB		7:08	664, FAIRWAY AVE NE	FORT WALTON BEACH	7:29	Eglin Air Force Base:2582, Hatcl	EGLIN AIR FORCE BASE	3.72
09-07-2017	L Hayes,Raymond	1 AMB		14:22	Eglin Air Force Base:2582, Hatcl	EGLIN AIR FORCE BASE	14:38	664, FAIRWAY AVE NE	FORT WALTON BEACH	3.72
09-11-2017	L Hayes,Raymond	1 AMB		7:25	664, FAIRWAY AVE NE	FORT WALTON BEACH	7:35	Eglin Air Force Base:2582, Hatcl	EGLIN AIR FORCE BASE	3.72
09-11-2017	L Hayes,Raymond	1 AMB		13:58	Eglin Air Force Base:2582, Hatcl	EGLIN AIR FORCE BASE	14:37	664, FAIRWAY AVE NE	FORT WALTON BEACH	3.72
09-12-2017	L Hayes,Raymond	1 AMB		7:46	664, FAIRWAY AVE NE	FORT WALTON BEACH	7:55	Eglin Air Force Base:2582, Hatcl	EGLIN AIR FORCE BASE	3.72
09-12-2017	L Hayes,Raymond	1 AMB		14:51	Eglin Air Force Base:2582, Hatcl	EGLIN AIR FORCE BASE	15:17	664, FAIRWAY AVE NE	FORT WALTON BEACH	3.72
09-13-2017	L Hayes,Raymond	1 AMB		6:51	664, FAIRWAY AVE NE	FORT WALTON BEACH	7:08	Eglin Air Force Base:2582, Hatcl	EGLIN AIR FORCE BASE	3.72
09-13-2017	L Hayes,Raymond	1 AMB		14:18	Eglin Air Force Base:2582, Hatcl	EGLIN AIR FORCE BASE	14:30	664, FAIRWAY AVE NE	FORT WALTON BEACH	3.72
09-14-2017	L Hayes,Raymond	1 AMB		7:20	664, FAIRWAY AVE NE	FORT WALTON BEACH	7:30	Eglin Air Force Base:2582, Hatcl	EGLIN AIR FORCE BASE	3.72
09-14-2017	L Hayes,Raymond	1 AMB		14:09	Eglin Air Force Base:2582, Hatcl	EGLIN AIR FORCE BASE	14:50	664, FAIRWAY AVE NE	FORT WALTON BEACH	3.72
09-18-2017	L Hayes,Raymond	1 AMB		6:34	664, FAIRWAY AVE NE	FORT WALTON BEACH	7:20	Eglin Air Force Base:2582, Hatcl	EGLIN AIR FORCE BASE	3.72
09-18-2017	L Hayes,Raymond	1 AMB		14:47	Eglin Air Force Base:2582, Hatcl	EGLIN AIR FORCE BASE	15:00	664, FAIRWAY AVE NE	FORT WALTON BEACH	3.72
09-19-2017	L Hayes,Raymond	1 AMB		7:14	664, FAIRWAY AVE NE	FORT WALTON BEACH	7:26	Eglin Air Force Base:2582, Hatcl	EGLIN AIR FORCE BASE	3.72
09-19-2017	L Hayes,Raymond	1 AMB		13:28	Eglin Air Force Base:2582, Hatcl	EGLIN AIR FORCE BASE	14:13	664, FAIRWAY AVE NE	FORT WALTON BEACH	3.72
09-20-2017	L Hayes,Raymond	1 AMB		7:19	664, FAIRWAY AVE NE	FORT WALTON BEACH	7:30	Eglin Air Force Base:2582, Hatcl	EGLIN AIR FORCE BASE	3.72
09-20-2017	L Hayes,Raymond	1 AMB		15:09	Eglin Air Force Base:2582, Hatcl	EGLIN AIR FORCE BASE	15:28	664, FAIRWAY AVE NE	FORT WALTON BEACH	3.72
09-21-2017	L Hayes,Raymond	1 AMB		7:50	664, FAIRWAY AVE NE	FORT WALTON BEACH	8:00	Eglin Air Force Base:2582, Hatcl	EGLIN AIR FORCE BASE	3.72
09-21-2017	L Hayes,Raymond	1 AMB		14:39	Eglin Air Force Base:2582, Hatcl	EGLIN AIR FORCE BASE	15:23	664, FAIRWAY AVE NE	FORT WALTON BEACH	3.72
09-25-2017	L Hayes,Raymond	1 AMB		7:38	664, FAIRWAY AVE NE	FORT WALTON BEACH	7:50	Eglin Air Force Base:2582, Hatcl	EGLIN AIR FORCE BASE	3.72
09-25-2017	L Hayes,Raymond	1 AMB		13:47	Eglin Air Force Base:2582, Hatcl	EGLIN AIR FORCE BASE	14:27	664, FAIRWAY AVE NE	FORT WALTON BEACH	3.72
09-26-2017	L Hayes,Raymond	1 AMB		6:43	664, FAIRWAY AVE NE	FORT WALTON BEACH	7:01	Eglin Air Force Base:2582, Hatcl	EGLIN AIR FORCE BASE	3.72
09-26-2017	L Hayes,Raymond	1 AMB		14:06	Eglin Air Force Base:2582, Hatcl	EGLIN AIR FORCE BASE	14:48	664, FAIRWAY AVE NE	FORT WALTON BEACH	3.72
09-27-2017	L Hayes,Raymond	1 AMB		7:32	664, FAIRWAY AVE NE	FORT WALTON BEACH	7:43	Eglin Air Force Base:2582, Hatcl	EGLIN AIR FORCE BASE	3.72
09-27-2017	L Hayes,Raymond	1 AMB		14:05	Eglin Air Force Base:2582, Hatcl	EGLIN AIR FORCE BASE	14:45	664, FAIRWAY AVE NE	FORT WALTON BEACH	3.72
09-05-2017	L Heffernan,Tammy	2 AMB		9:26	48, SNOOK RD	MARY ESTHER	9:39	Hurlburt Field Food Court:437,	HURLBURT FIELD	4.18
09-05-2017	L Heffernan,Tammy	2 AMB		13:24	Hurlburt Field Food Court:437,	HURLBURT FIELD	14:14	48, SNOOK RD	MARY ESTHER	4.18
09-06-2017	L Heffernan,Tammy	2 AMB		9:43	48, SNOOK RD	MARY ESTHER	10:01	Hurlburt Field Food Court:437,	HURLBURT FIELD	4.18
09-07-2017	L Heffernan,Tammy	2 AMB		9:30	48, SNOOK RD	MARY ESTHER	9:49	Hurlburt Field Food Court:437,	HURLBURT FIELD	4.18
09-07-2017	L Heffernan,Tammy	2 AMB		14:00	Hurlburt Field Food Court:437,	HURLBURT FIELD	14:12	48, SNOOK RD	MARY ESTHER	4.18
09-08-2017	L Heffernan,Tammy	2 AMB		9:15	48, SNOOK RD	MARY ESTHER	9:30	Hurlburt Field Food Court:437,	HURLBURT FIELD	4.18
09-08-2017	L Heffernan,Tammy	2 AMB		14:28	Hurlburt Field Food Court:437,	HURLBURT FIELD	14:49	48, SNOOK RD	MARY ESTHER	4.18
09-12-2017	L Heffernan,Tammy	2 AMB		9:30	48, SNOOK RD	MARY ESTHER	9:40	Hurlburt Field Food Court:437,	HURLBURT FIELD	4.18
09-12-2017	L Heffernan,Tammy	2 AMB		14:06	Hurlburt Field Food Court:437,	HURLBURT FIELD	14:16	48, SNOOK RD	MARY ESTHER	4.18
09-13-2017	L Heffernan,Tammy	2 AMB		9:23	48, SNOOK RD	MARY ESTHER	9:41	Hurlburt Field Food Court:437,	HURLBURT FIELD	4.18
09-13-2017	L Heffernan,Tammy	2 AMB		13:55	Hurlburt Field Food Court:437,	HURLBURT FIELD	14:12	48, SNOOK RD	MARY ESTHER	4.18
09-14-2017	L Heffernan,Tammy	2 AMB		9:29	48, SNOOK RD	MARY ESTHER	9:42	Hurlburt Field Food Court:437,	HURLBURT FIELD	4.18
09-14-2017	L Heffernan,Tammy	2 AMB		14:00	Hurlburt Field Food Court:437,	HURLBURT FIELD	14:13	48, SNOOK RD	MARY ESTHER	4.18
09-15-2017	L Heffernan,Tammy	2 AMB		9:29	48, SNOOK RD	MARY ESTHER	9:45	Hurlburt Field Food Court:437,	HURLBURT FIELD	4.18
09-15-2017	L Heffernan,Tammy	2 AMB		14:00	Hurlburt Field Food Court:437,	HURLBURT FIELD	14:12	48, SNOOK RD	MARY ESTHER	4.18
09-18-2017	L Heffernan,Tammy	2 AMB		9:32	48, SNOOK RD	MARY ESTHER	9:45	Hurlburt Field Food Court:437,	HURLBURT FIELD	4.18
09-18-2017	L Heffernan,Tammy	2 AMB		14:23	Hurlburt Field Food Court:437,	HURLBURT FIELD	14:46	48, SNOOK RD	MARY ESTHER	4.18
09-19-2017	L Heffernan,Tammy	2 AMB		9:30	48, SNOOK RD	MARY ESTHER	9:37	Hurlburt Field Food Court:437,	HURLBURT FIELD	4.18
09-19-2017	L Heffernan,Tammy	2 AMB		14:00	Hurlburt Field Food Court:437,	HURLBURT FIELD	14:14	48, SNOOK RD	MARY ESTHER	4.18
09-21-2017	L Heffernan,Tammy	2 AMB		9:22	48, SNOOK RD	MARY ESTHER	9:33	Hurlburt Field Food Court:437,	HURLBURT FIELD	4.18
09-21-2017	L Heffernan,Tammy	2 AMB		14:16	Hurlburt Field Food Court:437,	HURLBURT FIELD	14:30	48, SNOOK RD	MARY ESTHER	4.18
09-22-2017	L Heffernan,Tammy	2 AMB		9:25	48, SNOOK RD	MARY ESTHER	9:38	Hurlburt Field Food Court:437,	HURLBURT FIELD	4.18
09-22-2017	L Heffernan,Tammy	2 AMB		13:53	Hurlburt Field Food Court:437,	HURLBURT FIELD	14:10	Bridgeway Center (FWB):137, H	FORT WALTON BEACH	6.05
09-22-2017	L Heffernan,Tammy	3 AMB		15:37	Bridgeway Center (FWB):137, H	FORT WALTON BEACH	16:05	48, SNOOK ST	MARY ESTHER	9.19
09-25-2017	L Heffernan,Tammy	2 AMB		9:30	48, SNOOK RD	MARY ESTHER	9:40	Hurlburt Field Food Court:437,	HURLBURT FIELD	4.18
09-25-2017	L Heffernan,Tammy	2 AMB		14:00	Hurlburt Field Food Court:437,	HURLBURT FIELD	14:14	48, SNOOK RD	MARY ESTHER	4.18

Date	Name	Cost	Mode	Pick Up Time	Origin Address	Origin City	Drop Off Time	Destination Address	Destination City	Miles
09-26-2017	L Heffernan,Tammy	2 AMB		9:19	48, SNOOK RD	MARY ESTHER	9:30	Hurlburt Field Food Court:437,	HURLBURT FIELD	4.18
09-26-2017	L Heffernan,Tammy	2 AMB		15:30	Hurlburt Field Food Court:437,	HURLBURT FIELD	15:53	48, SNOOK RD	MARY ESTHER	4.18
09-27-2017	L Heffernan,Tammy	2 AMB		9:22	48, SNOOK RD	MARY ESTHER	9:34	Hurlburt Field Food Court:437,	HURLBURT FIELD	4.18
09-27-2017	L Heffernan,Tammy	2 AMB		14:59	Hurlburt Field Food Court:437,	HURLBURT FIELD	15:12	48, SNOOK RD	MARY ESTHER	4.18
09-28-2017	L Heffernan,Tammy	2 AMB		9:03	48, SNOOK RD	MARY ESTHER	9:17	Hurlburt Field Food Court:437,	HURLBURT FIELD	4.18
09-28-2017	L Heffernan,Tammy	2 AMB		14:31	Hurlburt Field Food Court:437,	HURLBURT FIELD	14:41	48, SNOOK RD	MARY ESTHER	4.18
09-29-2017	L Heffernan,Tammy	2 AMB		9:25	48, SNOOK RD	MARY ESTHER	9:37	Hurlburt Field Food Court:437,	HURLBURT FIELD	4.18
09-29-2017	L Heffernan,Tammy	2 AMB		14:20	Hurlburt Field Food Court:437,	HURLBURT FIELD	14:24	48, SNOOK RD	MARY ESTHER	4.18
09-04-2017	L James,Jeffrey	3 AMB		15:06	115, AUSTIN CT	MARY ESTHER	15:24	Hurlburt Commissary:114, Lieln	HURLBURT FIELD	7.05
09-04-2017	L James,Jeffrey	3 AMB		19:10	Hurlburt Commissary:114, Lieln	HURLBURT FIELD	19:24	115, AUSTIN CT	MARY ESTHER	7.05
09-14-2017	L James,Jeffrey	3 AMB		15:25	115, AUSTIN CT	MARY ESTHER	16:01	Hurlburt Commissary:114, Lieln	HURLBURT FIELD	7.05
09-14-2017	L James,Jeffrey	3 AMB		22:23	Hurlburt Commissary:114, Lieln	HURLBURT FIELD	22:44	115, AUSTIN CT	MARY ESTHER	7.05
09-15-2017	L James,Jeffrey	3 AMB		16:18	115, AUSTIN CT	MARY ESTHER	16:32	Hurlburt Commissary:114, Lieln	HURLBURT FIELD	7.05
09-15-2017	L James,Jeffrey	3 AMB		21:40	Hurlburt Commissary:114, Lieln	HURLBURT FIELD	21:56	115, AUSTIN CT	MARY ESTHER	7.05
09-18-2017	L James,Jeffrey	3 AMB		14:55	115, AUSTIN CT	MARY ESTHER	15:09	Hurlburt Commissary:114, Lieln	HURLBURT FIELD	7.05
09-18-2017	L James,Jeffrey	3 AMB		18:02	Hurlburt Commissary:1802114,	HURLBURT FIELD	18:28	115, AUSTIN CT	MARY ESTHER	7.05
09-25-2017	L James,Jeffrey	3 AMB		15:30	115, AUSTIN CT	MARY ESTHER	15:45	Hurlburt Commissary:114, Lieln	HURLBURT FIELD	7.05
09-25-2017	L James,Jeffrey	3 AMB		19:34	Hurlburt Commissary:114, Lieln	HURLBURT FIELD	19:50	115, AUSTIN CT	MARY ESTHER	7.05
09-01-2017	L John,Christopher	4 AMB		5:16	941, POCAHONTAS DR	FORT WALTON BEACH	5:42	Eglin Teltara Inc.:620, HIALEAH	EGLIN AFB	10.33
09-01-2017	L John,Christopher	4 AMB		12:35	Eglin Teltara Inc.:620, HIALEAH	EGLIN AFB	13:00	941, POCAHONTAS DR	FORT WALTON BEACH	10.33
09-07-2017	L John,Christopher	4 AMB		5:19	941, POCAHONTAS DR	FORT WALTON BEACH	5:55	Eglin Teltara Inc.:620, HIALEAH	EGLIN AFB	10.33
09-07-2017	L John,Christopher	4 AMB		12:40	Eglin Teltara Inc.:620, HIALEAH	EGLIN AFB	13:24	941, POCAHONTAS DR	FORT WALTON BEACH	10.33
09-08-2017	L John,Christopher	4 AMB		5:20	941, POCAHONTAS DR	FORT WALTON BEACH	5:55	Eglin Teltara Inc.:620, HIALEAH	EGLIN AFB	10.33
09-08-2017	L John,Christopher	4 AMB		13:05	Eglin Teltara Inc.:620, HIALEAH	EGLIN AFB	13:44	941, POCAHONTAS DR	FORT WALTON BEACH	10.33
09-11-2017	L John,Christopher	4 AMB		7:26	941, POCAHONTAS DR	FORT WALTON BEACH	7:48	Eglin Teltara Inc.:620, HIALEAH	EGLIN AFB	10.33
09-11-2017	L John,Christopher	4 AMB		14:13	Eglin Teltara Inc.:620, HIALEAH	EGLIN AFB	14:49	941, POCAHONTAS DR	FORT WALTON BEACH	10.33
09-12-2017	L John,Christopher	4 AMB		6:50	941, POCAHONTAS DR	FORT WALTON BEACH	7:25	Eglin Teltara Inc.:620, HIALEAH	EGLIN AFB	10.33
09-12-2017	L John,Christopher	4 AMB		13:45	Eglin Teltara Inc.:620, HIALEAH	EGLIN AFB	14:25	941, POCAHONTAS DR	FORT WALTON BEACH	10.33
09-14-2017	L John,Christopher	4 AMB		7:00	941, POCAHONTAS DR	FORT WALTON BEACH	7:47	Eglin Teltara Inc.:620, HIALEAH	EGLIN AFB	10.33
09-14-2017	L John,Christopher	4 AMB		14:00	Eglin Teltara Inc.:620, HIALEAH	EGLIN AFB	14:42	941, POCAHONTAS DR	FORT WALTON BEACH	10.33
09-18-2017	L John,Christopher	4 AMB		6:48	941, POCAHONTAS DR	FORT WALTON BEACH	7:28	Eglin Teltara Inc.:620, HIALEAH	EGLIN AFB	10.33
09-18-2017	L John,Christopher	4 AMB		14:34	Eglin Teltara Inc.:620, HIALEAH	EGLIN AFB	15:07	941, POCAHONTAS DR	FORT WALTON BEACH	10.33
09-19-2017	L John,Christopher	4 AMB		6:58	941, POCAHONTAS DR	FORT WALTON BEACH	7:34	Eglin Teltara Inc.:620, HIALEAH	EGLIN AFB	10.33
09-19-2017	L John,Christopher	4 AMB		14:10	Eglin Teltara Inc.:620, HIALEAH	EGLIN AFB	14:59	941, POCAHONTAS DR	FORT WALTON BEACH	10.33
09-21-2017	L John,Christopher	4 AMB		7:24	941, POCAHONTAS DR	FORT WALTON BEACH	8:10	Eglin Teltara Inc.:620, HIALEAH	EGLIN AFB	10.33
09-21-2017	L John,Christopher	4 AMB		14:48	Eglin Teltara Inc.:620, HIALEAH	EGLIN AFB	15:33	941, POCAHONTAS DR	FORT WALTON BEACH	10.33
09-22-2017	L John,Christopher	4 AMB		7:19	941, POCAHONTAS DR	FORT WALTON BEACH	7:59	Eglin Teltara Inc.:620, HIALEAH	EGLIN AFB	10.33
09-22-2017	L John,Christopher	4 AMB		14:06	Eglin Teltara Inc.:620, HIALEAH	EGLIN AFB	14:44	941, POCAHONTAS DR	FORT WALTON BEACH	10.33
09-25-2017	L John,Christopher	4 AMB		7:20	941, POCAHONTAS DR	FORT WALTON BEACH	7:59	Eglin Teltara Inc.:620, HIALEAH	EGLIN AFB	10.33
09-25-2017	L John,Christopher	4 AMB		14:05	Eglin Teltara Inc.:620, HIALEAH	EGLIN AFB	14:35	941, POCAHONTAS DR	FORT WALTON BEACH	10.33
09-26-2017	L John,Christopher	4 AMB		7:23	941, POCAHONTAS DR	FORT WALTON BEACH	7:50	Eglin Teltara Inc.:620, HIALEAH	EGLIN AFB	10.33
09-26-2017	L John,Christopher	4 AMB		14:20	Eglin Teltara Inc.:620, HIALEAH	EGLIN AFB	15:00	941, POCAHONTAS DR	FORT WALTON BEACH	10.33
09-28-2017	L John,Christopher	4 AMB		7:55	941, POCAHONTAS DR	FORT WALTON BEACH	8:23	Eglin Teltara Inc.:620, HIALEAH	EGLIN AFB	10.33
09-28-2017	L John,Christopher	4 AMB		14:20	Eglin Teltara Inc.:620, HIALEAH	EGLIN AFB	14:53	941, POCAHONTAS DR	FORT WALTON BEACH	10.33
09-29-2017	L John,Christopher	4 AMB		7:55	941, POCAHONTAS DR	FORT WALTON BEACH	8:23	Eglin Teltara Inc.:620, HIALEAH	EGLIN AFB	10.33
09-29-2017	L John,Christopher	4 AMB		14:57	Eglin Teltara Inc.:620, HIALEAH	EGLIN AFB	15:23	941, POCAHONTAS DR	FORT WALTON BEACH	10.33
09-05-2017	L Klink,Misty	5 AMB		4:58	5, SANDALWOOD DR NW	FORT WALTON BEACH	5:39	Eglin Teltara Inc.:620, HIALEAH	EGLIN AFB	13.24
09-05-2017	L Klink,Misty	5 AMB		12:35	Eglin Teltara Inc.:620, HIALEAH	EGLIN AFB	13:20	5, SANDALWOOD DR NW	FORT WALTON BEACH	13.24
09-07-2017	L Klink,Misty	5 AMB		4:57	5, SANDALWOOD DR NW	FORT WALTON BEACH	5:55	Eglin Teltara Inc.:620, HIALEAH	EGLIN AFB	13.24
09-07-2017	L Klink,Misty	5 AMB		12:40	Eglin Teltara Inc.:620, HIALEAH	EGLIN AFB	13:40	5, SANDALWOOD DR NW	FORT WALTON BEACH	13.24
09-08-2017	L Klink,Misty	5 AMB		5:00	5, SANDALWOOD DR NW	FORT WALTON BEACH	5:55	Eglin Teltara Inc.:620, HIALEAH	EGLIN AFB	13.24
09-08-2017	L Klink,Misty	5 AMB		13:05	Eglin Teltara Inc.:620, HIALEAH	EGLIN AFB	14:00	5, SANDALWOOD DR NW	FORT WALTON BEACH	13.24
09-11-2017	L Klink,Misty	5 AMB		5:00	5, SANDALWOOD DR NW	FORT WALTON BEACH	5:37	Eglin Teltara Inc.:620, HIALEAH	EGLIN AFB	13.24
09-11-2017	L Klink,Misty	5 AMB		12:40	Eglin Teltara Inc.:620, HIALEAH	EGLIN AFB	13:15	5, SANDALWOOD DR NW	FORT WALTON BEACH	13.24
09-12-2017	L Klink,Misty	5 AMB		5:00	5, SANDALWOOD DR NW	FORT WALTON BEACH	5:50	Eglin Teltara Inc.:620, HIALEAH	EGLIN AFB	13.24

Date	Name	Cost	Mode	Pick Up Time	Origin Address	Origin City	Drop Off Time	Destination Address	Destination City	Miles
09-12-2017	I Klink, Misty	5 AMB		12:42	Eglin Teltara Inc.:620, HIALEAH	EGLIN AFB	13:23	5, SANDALWOOD DR NW	FORT WALTON BEACH	13.24
09-14-2017	I Klink, Misty	5 AMB		4:45	5, SANDALWOOD DR NW	FORT WALTON BEACH	5:23	Eglin Teltara Inc.:620, HIALEAH	EGLIN AFB	13.24
09-14-2017	I Klink, Misty	5 AMB		12:55	Eglin Teltara Inc.:620, HIALEAH	EGLIN AFB	13:44	5, SANDALWOOD DR NW	FORT WALTON BEACH	13.24
09-15-2017	I Klink, Misty	5 AMB		5:00	5, SANDALWOOD DR NW	FORT WALTON BEACH	5:38	Eglin Teltara Inc.:620, HIALEAH	EGLIN AFB	13.24
09-15-2017	I Klink, Misty	5 AMB		12:15	Eglin Teltara Inc.:620, HIALEAH	EGLIN AFB	13:38	5, SANDALWOOD DR NW	FORT WALTON BEACH	13.24
09-18-2017	I Klink, Misty	5 AMB		5:00	5, SANDALWOOD DR NW	FORT WALTON BEACH	6:00	Eglin Teltara Inc.:620, HIALEAH	EGLIN AFB	13.24
09-18-2017	I Klink, Misty	5 AMB		12:30	Eglin Teltara Inc.:620, HIALEAH	EGLIN AFB	12:55	5, SANDALWOOD DR NW	FORT WALTON BEACH	13.24
09-19-2017	I Klink, Misty	5 AMB		5:13	5, SANDALWOOD DR NW	FORT WALTON BEACH	5:30	Eglin Teltara Inc.:620, HIALEAH	EGLIN AFB	13.24
09-19-2017	I Klink, Misty	5 AMB		12:31	Eglin Teltara Inc.:620, HIALEAH	EGLIN AFB	13:35	5, SANDALWOOD DR NW	FORT WALTON BEACH	13.24
09-21-2017	I Klink, Misty	5 AMB		5:05	5, SANDALWOOD DR NW	FORT WALTON BEACH	5:40	Eglin Teltara Inc.:620, HIALEAH	EGLIN AFB	13.24
09-21-2017	I Klink, Misty	5 AMB		12:40	Eglin Teltara Inc.:620, HIALEAH	EGLIN AFB	13:37	5, SANDALWOOD DR NW	FORT WALTON BEACH	13.24
09-22-2017	I Klink, Misty	5 AMB		5:00	5, SANDALWOOD DR NW	FORT WALTON BEACH	5:50	Eglin Teltara Inc.:620, HIALEAH	EGLIN AFB	13.24
09-22-2017	I Klink, Misty	5 AMB		12:30	Eglin Teltara Inc.:620, HIALEAH	EGLIN AFB	13:32	5, SANDALWOOD DR NW	FORT WALTON BEACH	13.24
09-25-2017	I Klink, Misty	5 AMB		5:30	5, SANDALWOOD DR NW	FORT WALTON BEACH	6:25	Eglin Teltara Inc.:620, HIALEAH	EGLIN AFB	13.24
09-25-2017	I Klink, Misty	5 AMB		12:05	Eglin Teltara Inc.:620, HIALEAH	EGLIN AFB	13:09	5, SANDALWOOD DR NW	FORT WALTON BEACH	13.24
09-26-2017	I Klink, Misty	5 AMB		4:53	5, SANDALWOOD DR NW	FORT WALTON BEACH	5:50	Eglin Teltara Inc.:620, HIALEAH	EGLIN AFB	13.24
09-26-2017	I Klink, Misty	5 AMB		11:57	Eglin Teltara Inc.:620, HIALEAH	EGLIN AFB	13:45	5, SANDALWOOD DR NW	FORT WALTON BEACH	13.24
09-28-2017	I Klink, Misty	5 AMB		5:00	5, SANDALWOOD DR NW	FORT WALTON BEACH	5:35	Eglin Teltara Inc.:620, HIALEAH	EGLIN AFB	13.24
09-28-2017	I Klink, Misty	5 AMB		12:37	Eglin Teltara Inc.:620, HIALEAH	EGLIN AFB	13:14	5, SANDALWOOD DR NW	FORT WALTON BEACH	13.24
09-29-2017	I Klink, Misty	5 AMB		4:53	5, SANDALWOOD DR NW	FORT WALTON BEACH	5:30	Eglin Teltara Inc.:620, HIALEAH	EGLIN AFB	13.24
09-29-2017	I Klink, Misty	5 AMB		12:20	Eglin Teltara Inc.:620, HIALEAH	EGLIN AFB	13:10	5, SANDALWOOD DR NW	FORT WALTON BEACH	13.24
09-04-2017	I Lannaman, Dominique	2 AMB		16:00	2091, VILLA PALMS CIR	FORT WALTON BEACH	16:14	Hurlburt Commissary:114, LEM/	HURLBURT FIELD	5.22
09-04-2017	I Lannaman, Dominique	2 AMB		20:49	Hurlburt Commissary:114, LEM/	HURLBURT FIELD	21:01	2091, VILLA PALMS CIR	FORT WALTON BEACH	5.22
09-05-2017	I Lannaman, Dominique	2 AMB		17:49	2091, VILLA PALMS CIR	FORT WALTON BEACH	18:05	Hurlburt Commissary:114, LEM/	HURLBURT FIELD	5.22
09-05-2017	I Lannaman, Dominique	2 AMB		22:27	Hurlburt Commissary:114, LEM/	HURLBURT FIELD	23:05	2091, VILLA PALMS CIR	FORT WALTON BEACH	5.22
09-06-2017	I Lannaman, Dominique	2 AMB		16:55	2091, VILLA PALMS CIR	FORT WALTON BEACH	17:14	Hurlburt Commissary:114, LEM/	HURLBURT FIELD	5.22
09-06-2017	I Lannaman, Dominique	2 AMB		21:54	Hurlburt Commissary:114, LEM/	HURLBURT FIELD	22:06	2091, VILLA PALMS CIR	FORT WALTON BEACH	5.22
09-07-2017	I Lannaman, Dominique	2 AMB		17:17	2091, VILLA PALMS CIR	FORT WALTON BEACH	17:33	Hurlburt Commissary:114, LEM/	HURLBURT FIELD	5.22
09-07-2017	I Lannaman, Dominique	2 AMB		22:12	Hurlburt Commissary:114, LEM/	HURLBURT FIELD	22:47	2091, VILLA PALMS CIR	FORT WALTON BEACH	5.22
09-11-2017	I Lannaman, Dominique	2 AMB		16:53	2091, VILLA PALMS CIR	FORT WALTON BEACH	17:05	Hurlburt Commissary:114, LEM/	HURLBURT FIELD	5.22
09-11-2017	I Lannaman, Dominique	2 AMB		21:01	Hurlburt Commissary:114, LEM/	HURLBURT FIELD	21:13	2091, VILLA PALMS CIR	FORT WALTON BEACH	5.22
09-12-2017	I Lannaman, Dominique	2 AMB		18:22	2091, VILLA PALMS CIR	FORT WALTON BEACH	18:35	Hurlburt Commissary:114, LEM/	HURLBURT FIELD	5.22
09-12-2017	I Lannaman, Dominique	2 AMB		23:06	Hurlburt Commissary:114, LEM/	HURLBURT FIELD	23:17	2091, VILLA PALMS CIR	FORT WALTON BEACH	5.22
09-13-2017	I Lannaman, Dominique	2 AMB		17:00	2091, VILLA PALMS CIR	FORT WALTON BEACH	17:17	Hurlburt Commissary:114, LEM/	HURLBURT FIELD	5.22
09-13-2017	I Lannaman, Dominique	2 AMB		23:01	Hurlburt Commissary:114, LEM/	HURLBURT FIELD	23:13	2091, VILLA PALMS CIR	FORT WALTON BEACH	5.22
09-14-2017	I Lannaman, Dominique	2 AMB		16:40	2091, VILLA PALMS CIR	FORT WALTON BEACH	16:55	Hurlburt Commissary:114, LEM/	HURLBURT FIELD	5.22
09-14-2017	I Lannaman, Dominique	2 AMB		22:23	Hurlburt Commissary:114, LEM/	HURLBURT FIELD	23:07	2091, VILLA PALMS CIR	FORT WALTON BEACH	5.22
09-19-2017	I Lannaman, Dominique	2 AMB		17:30	2091, VILLA PALMS CIR	FORT WALTON BEACH	17:43	Hurlburt Commissary:114, LEM/	HURLBURT FIELD	5.22
09-19-2017	I Lannaman, Dominique	2 AMB		22:50	Hurlburt Commissary:114, LEM/	HURLBURT FIELD	23:27	2091, VILLA PALMS CIR	FORT WALTON BEACH	5.22
09-20-2017	I Lannaman, Dominique	2 AMB		17:54	2091, VILLA PALMS CIR	FORT WALTON BEACH	18:21	Hurlburt Commissary:114, LEM/	HURLBURT FIELD	5.22
09-20-2017	I Lannaman, Dominique	2 AMB		22:15	Hurlburt Commissary:114, LEM/	HURLBURT FIELD	22:25	2091, VILLA PALMS CIR	FORT WALTON BEACH	5.22
09-21-2017	I Lannaman, Dominique	2 AMB		17:24	2091, VILLA PALMS CIR	FORT WALTON BEACH	18:06	Hurlburt Commissary:114, LEM/	HURLBURT FIELD	5.22
09-21-2017	I Lannaman, Dominique	2 AMB		22:15	Hurlburt Commissary:114, LEM/	HURLBURT FIELD	22:28	2091, VILLA PALMS CIR	FORT WALTON BEACH	5.22
09-25-2017	I Lannaman, Dominique	2 AMB		16:14	2091, VILLA PALMS CIR	FORT WALTON BEACH	16:28	Hurlburt Commissary:114, LEM/	HURLBURT FIELD	5.22
09-25-2017	I Lannaman, Dominique	2 AMB		20:56	Hurlburt Commissary:114, LEM/	HURLBURT FIELD	21:08	2091, VILLA PALMS CIR	FORT WALTON BEACH	5.22
09-26-2017	I Lannaman, Dominique	2 AMB		17:31	2091, VILLA PALMS CIR	FORT WALTON BEACH	17:50	Hurlburt Commissary:114, LEM/	HURLBURT FIELD	5.22
09-26-2017	I Lannaman, Dominique	2 AMB		22:09	Hurlburt Commissary:114, LEM/	HURLBURT FIELD	22:48	2091, VILLA PALMS CIR	FORT WALTON BEACH	5.22
09-27-2017	I Lannaman, Dominique	2 AMB		17:03	2091, VILLA PALMS CIR	FORT WALTON BEACH	17:31	Hurlburt Commissary:114, LEM/	HURLBURT FIELD	5.22
09-27-2017	I Lannaman, Dominique	2 AMB		22:07	Hurlburt Commissary:114, LEM/	HURLBURT FIELD	22:19	2091, VILLA PALMS CIR	FORT WALTON BEACH	5.22
09-28-2017	I Lannaman, Dominique	2 AMB		18:15	2091, VILLA PALMS CIR	FORT WALTON BEACH	18:29	Hurlburt Commissary:114, LEM/	HURLBURT FIELD	5.22
09-28-2017	I Lannaman, Dominique	2 AMB		22:53	Hurlburt Commissary:114, LEM/	HURLBURT FIELD	23:05	2091, VILLA PALMS CIR	FORT WALTON BEACH	5.22
09-01-2017	I Lopez, Pablo	4 AMB		5:07	27, MORIARTY ST NW	FORT WALTON BEACH	5:37	Eglin AFB Wright Bld #13:101, W	EGLIN AFB	11.04
09-01-2017	I Lopez, Pablo	4 AMB		12:39	Eglin AFB Wright Bld #13:101, W	EGLIN AFB	13:08	27, MORIARTY ST NW	FORT WALTON BEACH	11.04
09-05-2017	I Lopez, Pablo	4 AMB		5:07	27, MORIARTY ST NW	FORT WALTON BEACH	5:36	Eglin AFB Wright Bld #13:101, W	EGLIN AFB	11.04
09-05-2017	I Lopez, Pablo	4 AMB		12:40	Eglin AFB Wright Bld #13:101, W	EGLIN AFB	13:15	27, MORIARTY ST NW	FORT WALTON BEACH	11.04

Date	Name	Cost	Mode	Pick Up Time	Origin Address	Origin City	Drop Off Time	Destination Address	Destination City	Miles
09-07-2017	Lopez,Pablo	4 AMB		5:07	27, MORIARTY ST NW	FORT WALTON BEACH	5:51	Eglin AFB Wright Bld #13:101, W	EGLIN AFB	11.04
09-07-2017	Lopez,Pablo	4 AMB		12:45	Eglin AFB Wright Bld #13:101, W	EGLIN AFB	13:33	27, MORIARTY ST NW	FORT WALTON BEACH	11.04
09-08-2017	Lopez,Pablo	4 AMB		5:00	27, MORIARTY ST NW	FORT WALTON BEACH	5:50	Eglin AFB Wright Bld #13:101, W	EGLIN AFB	11.04
09-08-2017	Lopez,Pablo	4 AMB		13:14	Eglin AFB Wright Bld #13:101, W	EGLIN AFB	13:55	27, MORIARTY ST NW	FORT WALTON BEACH	11.04
09-11-2017	Lopez,Pablo	4 AMB		5:05	27, MORIARTY ST NW	FORT WALTON BEACH	5:34	Eglin AFB Wright Bld #13:101, W	EGLIN AFB	11.04
09-12-2017	Lopez,Pablo	4 AMB		5:32	27, MORIARTY ST NW	FORT WALTON BEACH	5:49	Eglin AFB Wright Bld #13:101, W	EGLIN AFB	11.04
09-12-2017	Lopez,Pablo	4 AMB		12:35	Eglin AFB Wright Bld #13:101, W	EGLIN AFB	13:14	27, MORIARTY ST NW	FORT WALTON BEACH	11.04
09-14-2017	Lopez,Pablo	4 AMB		4:56	27, MORIARTY ST NW	FORT WALTON BEACH	5:20	Eglin AFB Wright Bld #13:101, W	EGLIN AFB	11.04
09-14-2017	Lopez,Pablo	4 AMB		12:12	Eglin AFB Wright Bld #13:101, W	EGLIN AFB	12:41	27, MORIARTY ST NW	FORT WALTON BEACH	11.04
09-15-2017	Lopez,Pablo	4 AMB		5:09	27, MORIARTY ST NW	FORT WALTON BEACH	5:35	Eglin AFB Wright Bld #13:101, W	EGLIN AFB	11.04
09-15-2017	Lopez,Pablo	4 AMB		12:33	Eglin AFB Wright Bld #13:101, W	EGLIN AFB	13:25	27, MORIARTY ST NW	FORT WALTON BEACH	11.04
09-19-2017	Lopez,Pablo	4 AMB		12:20	Eglin AFB Wright Bld #13:101, W	EGLIN AFB	13:22	27, MORIARTY ST NW	FORT WALTON BEACH	11.04
09-21-2017	Lopez,Pablo	4 AMB		13:00	Eglin AFB Wright Bld #13:101, W	EGLIN AFB	13:30	27, MORIARTY ST NW	FORT WALTON BEACH	11.04
09-25-2017	Lopez,Pablo	4 AMB		11:32	Eglin AFB Wright Bld #13:101, W	EGLIN AFB	13:01	27, MORIARTY ST NW	FORT WALTON BEACH	11.04
09-26-2017	Lopez,Pablo	4 AMB		12:22	Eglin AFB Wright Bld #13:101, W	EGLIN AFB	13:57	27, MORIARTY ST NW	FORT WALTON BEACH	11.04
09-29-2017	Lopez,Pablo	4 AMB		12:30	Eglin AFB Wright Bld #13:101, W	EGLIN AFB	13:02	27, MORIARTY ST NW	FORT WALTON BEACH	11.04
09-07-2017	L Martin,Caroline	2 AMB		17:54	229, FLORIDA BLANCA PL SE	FORT WALTON BEACH	18:10	Hawthorne House:1200, HAWTI	SHALIMAR	5.34
09-26-2017	L Murphy,Justin	2 AMB		9:08	411, PEREGRINE CT	MARY ESTHER	9:30	Hurlburt Fitness Center:452, Co	HURLBURT FIELD	5.73
09-26-2017	L Murphy,Justin	2 AMB		10:50	Hurlburt Fitness Center:452, Co	HURLBURT FIELD	11:07	411, PEREGRINE CT	MARY ESTHER	5.73
09-26-2017	L Perecko,Maureen	3 AMB		14:01	4554, HWY 20 E	NICEVILLE	14:35	Eglin Satellite Pharmacy:1760, I	EGLIN AFB	9.32
09-26-2017	L Perecko,Maureen	4 AMB		16:35	Eglin Satellite Pharmacy:1760, I	EGLIN AFB	17:20	2416, ROBERTS DR	NICEVILLE	9.76
09-01-2017	L Williams,Jackie	2 AMB		5:30	507, FIR AVE	NICEVILLE	5:50	Eglin Teltara Inc.:620, HIALEAH I	EGLIN AFB	4.94
09-01-2017	L Williams,Jackie	2 AMB		12:30	Eglin Teltara Inc.:620, HIALEAH I	EGLIN AFB	12:50	507, FIR AVE	NICEVILLE	4.94
09-06-2017	L Williams,Jackie	2 AMB		5:40	507, FIR AVE	NICEVILLE	6:00	Eglin Teltara Inc.:620, HIALEAH I	EGLIN AFB	4.94
09-06-2017	L Williams,Jackie	2 AMB		12:40	Eglin Teltara Inc.:620, HIALEAH I	EGLIN AFB	13:13	507, FIR AVE	NICEVILLE	4.94
09-07-2017	L Williams,Jackie	2 AMB		5:26	507, FIR AVE	NICEVILLE	6:16	Eglin Teltara Inc.:620, HIALEAH I	EGLIN AFB	4.94
09-07-2017	L Williams,Jackie	2 AMB		13:05	Eglin Teltara Inc.:620, HIALEAH I	EGLIN AFB	13:22	507, FIR AVE	NICEVILLE	4.94
09-08-2017	L Williams,Jackie	2 AMB		5:27	507, FIR AVE	NICEVILLE	6:20	Eglin Teltara Inc.:620, HIALEAH I	EGLIN AFB	4.94
09-08-2017	L Williams,Jackie	2 AMB		12:27	Eglin Teltara Inc.:620, HIALEAH I	EGLIN AFB	13:04	507, FIR AVE	NICEVILLE	4.94
09-11-2017	L Williams,Jackie	2 AMB		5:33	507, FIR AVE	NICEVILLE	6:08	Eglin Teltara Inc.:620, HIALEAH I	EGLIN AFB	4.94
09-11-2017	L Williams,Jackie	2 AMB		11:50	Eglin Teltara Inc.:620, HIALEAH I	EGLIN AFB	12:26	507, FIR AVE	NICEVILLE	4.94
09-12-2017	L Williams,Jackie	2 AMB		5:25	507, FIR AVE	NICEVILLE	5:50	Eglin Teltara Inc.:620, HIALEAH I	EGLIN AFB	4.94
09-12-2017	L Williams,Jackie	2 AMB		12:22	Eglin Teltara Inc.:620, HIALEAH I	EGLIN AFB	12:48	507, FIR AVE	NICEVILLE	4.94
09-14-2017	L Williams,Jackie	2 AMB		5:45	507, FIR AVE	NICEVILLE	6:00	Eglin Teltara Inc.:620, HIALEAH I	EGLIN AFB	4.94
09-14-2017	L Williams,Jackie	2 AMB		12:44	Eglin Teltara Inc.:620, HIALEAH I	EGLIN AFB	13:34	507, FIR AVE	NICEVILLE	4.94
09-15-2017	L Williams,Jackie	2 AMB		5:25	507, FIR AVE	NICEVILLE	5:49	Eglin Teltara Inc.:620, HIALEAH I	EGLIN AFB	4.94
09-15-2017	L Williams,Jackie	2 AMB		12:30	Eglin Teltara Inc.:620, HIALEAH I	EGLIN AFB	13:00	507, FIR AVE	NICEVILLE	4.94
09-18-2017	L Williams,Jackie	2 AMB		5:26	507, FIR AVE	NICEVILLE	6:00	Eglin Teltara Inc.:620, HIALEAH I	EGLIN AFB	4.94
09-18-2017	L Williams,Jackie	2 AMB		12:30	Eglin Teltara Inc.:620, HIALEAH I	EGLIN AFB	12:56	507, FIR AVE	NICEVILLE	4.94
09-19-2017	L Williams,Jackie	2 AMB		5:35	507, FIR AVE	NICEVILLE	5:51	Eglin Teltara Inc.:620, HIALEAH I	EGLIN AFB	4.94
09-19-2017	L Williams,Jackie	2 AMB		12:30	Eglin Teltara Inc.:620, HIALEAH I	EGLIN AFB	12:50	507, FIR AVE	NICEVILLE	4.94
09-21-2017	L Williams,Jackie	2 AMB		5:30	507, FIR AVE	NICEVILLE	5:50	Eglin Teltara Inc.:620, HIALEAH I	EGLIN AFB	4.94
09-21-2017	L Williams,Jackie	2 AMB		11:56	Eglin Teltara Inc.:620, HIALEAH I	EGLIN AFB	12:50	507, FIR AVE	NICEVILLE	4.94
09-22-2017	L Williams,Jackie	2 AMB		5:30	507, FIR AVE	NICEVILLE	5:50	Eglin Teltara Inc.:620, HIALEAH I	EGLIN AFB	4.94
09-22-2017	L Williams,Jackie	2 AMB		12:20	Eglin Teltara Inc.:620, HIALEAH I	EGLIN AFB	12:55	507, FIR AVE	NICEVILLE	4.94
09-25-2017	L Williams,Jackie	2 AMB		6:00	507, FIR AVE	NICEVILLE	6:25	Eglin Teltara Inc.:620, HIALEAH I	EGLIN AFB	4.94
09-25-2017	L Williams,Jackie	2 AMB		12:30	Eglin Teltara Inc.:620, HIALEAH I	EGLIN AFB	13:00	507, FIR AVE	NICEVILLE	4.94
09-26-2017	L Williams,Jackie	2 AMB		5:25	507, FIR AVE	NICEVILLE	5:50	Eglin Teltara Inc.:620, HIALEAH I	EGLIN AFB	4.94
09-26-2017	L Williams,Jackie	2 AMB		11:57	Eglin Teltara Inc.:620, HIALEAH I	EGLIN AFB	12:57	507, FIR AVE	NICEVILLE	4.94
09-28-2017	L Williams,Jackie	2 AMB		6:09	507, FIR AVE	NICEVILLE	6:26	Eglin Teltara Inc.:620, HIALEAH I	EGLIN AFB	4.94
09-28-2017	L Williams,Jackie	2 AMB		12:00	Eglin Teltara Inc.:620, HIALEAH I	EGLIN AFB	12:40	507, FIR AVE	NICEVILLE	4.94
09-29-2017	L Williams,Jackie	2 AMB		5:30	507, FIR AVE	NICEVILLE	5:50	Eglin Teltara Inc.:620, HIALEAH I	EGLIN AFB	4.94
09-29-2017	L Williams,Jackie	2 AMB		12:30	Eglin Teltara Inc.:620, HIALEAH I	EGLIN AFB	13:09	507, FIR AVE	NICEVILLE	4.94
09-04-2017	L Williams,Monica	2 AMB		7:02	940, ASHLEY LN	FORT WALTON BEACH	7:20	Eglin 24hr Reception Hotel:1101	EAFB	5.01
09-04-2017	L Williams,Monica	2 AMB		16:13	Eglin 24hr Reception Hotel:1101	EAFB	16:31	940, ASHLEY LN	FORT WALTON BEACH	5.01

Date	Name	Cost	Mode	Pick Up Time	Origin Address	Origin City	Drop Off Time	Destination Address	Destination City	Miles
09-05-2017	L Williams,Monica	2	AMB	7:00	940, ASHLEY LN	FORT WALTON BEACH	7:55	Eglin 24hr Reception Hotel:1101 EAFB		5.01
09-05-2017	L Williams,Monica	2	AMB	15:56	Eglin 24hr Reception Hotel:1101 EAFB		16:25	940, ASHLEY LN	FORT WALTON BEACH	5.01
09-12-2017	L Williams,Monica	2	AMB	7:37	940, ASHLEY LN	FORT WALTON BEACH	8:00	Eglin 24hr Reception Hotel:1101 EAFB		5.01
09-12-2017	L Williams,Monica	2	AMB	15:42	Eglin 24hr Reception Hotel:1101 EAFB		15:47	940, ASHLEY LN	FORT WALTON BEACH	5.01
09-18-2017	L Williams,Monica	2	AMB	7:20	940, ASHLEY LN	FORT WALTON BEACH	7:43	Eglin 24hr Reception Hotel:1101 EAFB		5.01
09-18-2017	L Williams,Monica	2	AMB	15:45	Eglin 24hr Reception Hotel:1101 EAFB		16:13	940, ASHLEY LN	FORT WALTON BEACH	5.01
09-19-2017	L Williams,Monica	2	AMB	7:45	940, ASHLEY LN	FORT WALTON BEACH	8:14	Eglin 24hr Reception Hotel:1101 EAFB		5.01
09-19-2017	L Williams,Monica	2	AMB	15:55	Eglin 24hr Reception Hotel:1101 EAFB		16:22	940, ASHLEY LN	FORT WALTON BEACH	5.01
09-20-2017	L Williams,Monica	2	AMB	7:30	940, ASHLEY LN	FORT WALTON BEACH	7:57	Eglin 24hr Reception Hotel:1101 EAFB		5.01
09-20-2017	L Williams,Monica	2	AMB	16:00	Eglin 24hr Reception Hotel:1101 EAFB		16:23	940, ASHLEY LN	FORT WALTON BEACH	5.01
09-23-2017	L Williams,Monica	4	AMB	18:22	Eglin Fitness Center:404, WICKET	EGLIN AFB	18:41	940, ASHLEY LN	FORT WALTON BEACH	10.21
09-27-2017	L Williams,Monica	2	AMB	7:29	940, ASHLEY LN	FORT WALTON BEACH	8:01	Eglin 24hr Reception Hotel:1101 EAFB		5.01
09-27-2017	L Williams,Monica	2	AMB	16:18	Eglin 24hr Reception Hotel:1101 EAFB		16:46	940, ASHLEY LN	FORT WALTON BEACH	5.01
09-15-2017	L Williams,Sanique	2	AMB	5:55	1175, Mangrove Dr	Eglin AFB	6:21	Choctaw Plaza:111, RACETRACK	FORT WALTON BEACH	4.44
09-15-2017	L Williams,Sanique	2	AMB	14:00	Choctaw Plaza:111, RACETRACK	FORT WALTON BEACH	14:43	1175, Mangrove Dr	Eglin AFB	4.44
09-15-2017	L Williams,Yanique	2	AMB	5:55	1175, Mangrove Dr	Eglin AFB	6:21	Choctaw Plaza:111, RACETRACK	FORT WALTON BEACH	4.44
09-15-2017	L Williams,Yanique	2	AMB	14:00	Choctaw Plaza:111, RACETRACK	FORT WALTON BEACH	14:43	1175, Mangrove Dr	Eglin AFB	4.44
09-01-2017	L Zubick,Phillip	1	AMB	7:20	1620, DATE PALM DR	NICEVILLE	7:45	EGLIN LCI BASE SUPPLY:615, AP	EGLIN AFB	2.61
09-05-2017	L Zubick,Phillip	1	AMB	6:40	1620, DATE PALM DR	NICEVILLE	7:30	EGLIN LCI BASE SUPPLY:615, AP	EGLIN AFB	2.61
09-06-2017	L Zubick,Phillip	1	AMB	7:20	1620, DATE PALM DR	NICEVILLE	7:45	EGLIN LCI BASE SUPPLY:615, AP	EGLIN AFB	2.61
09-06-2017	L Zubick,Phillip	1	AMB	15:52	EGLIN LCI BASE SUPPLY:615, AP	EGLIN AFB	16:16	1620, DATE PALM DR	NICEVILLE	2.61
09-07-2017	L Zubick,Phillip	1	AMB	6:49	1620, DATE PALM DR	NICEVILLE	7:40	EGLIN LCI BASE SUPPLY:615, AP	EGLIN AFB	2.61
09-07-2017	L Zubick,Phillip	1	AMB	15:42	EGLIN LCI BASE SUPPLY:615, AP	EGLIN AFB	16:20	1620, DATE PALM DR	NICEVILLE	2.61
09-08-2017	L Zubick,Phillip	1	AMB	7:11	1620, DATE PALM DR	NICEVILLE	7:30	EGLIN LCI BASE SUPPLY:615, AP	EGLIN AFB	2.61
09-08-2017	L Zubick,Phillip	1	AMB	15:38	EGLIN LCI BASE SUPPLY:615, AP	EGLIN AFB	16:23	1620, DATE PALM DR	NICEVILLE	2.61
09-11-2017	L Zubick,Phillip	1	AMB	7:49	1620, DATE PALM DR	NICEVILLE	8:04	EGLIN LCI BASE SUPPLY:615, AP	EGLIN AFB	2.61
09-11-2017	L Zubick,Phillip	1	AMB	16:01	EGLIN LCI BASE SUPPLY:615, AP	EGLIN AFB	16:17	1620, DATE PALM DR	NICEVILLE	2.61
09-12-2017	L Zubick,Phillip	1	AMB	7:15	1620, DATE PALM DR	NICEVILLE	7:52	EGLIN LCI BASE SUPPLY:615, AP	EGLIN AFB	2.61
09-12-2017	L Zubick,Phillip	1	AMB	16:05	EGLIN LCI BASE SUPPLY:615, AP	EGLIN AFB	16:25	1620, DATE PALM DR	NICEVILLE	2.61
09-13-2017	L Zubick,Phillip	1	AMB	7:22	1620, DATE PALM DR	NICEVILLE	7:50	EGLIN LCI BASE SUPPLY:615, AP	EGLIN AFB	2.61
09-13-2017	L Zubick,Phillip	1	AMB	16:51	EGLIN LCI BASE SUPPLY:615, AP	EGLIN AFB	17:30	1620, DATE PALM DR	NICEVILLE	2.61
09-14-2017	L Zubick,Phillip	1	AMB	7:19	1620, DATE PALM DR	NICEVILLE	7:42	EGLIN LCI BASE SUPPLY:615, AP	EGLIN AFB	2.61
09-14-2017	L Zubick,Phillip	1	AMB	16:31	EGLIN LCI BASE SUPPLY:615, AP	EGLIN AFB	16:48	1620, DATE PALM DR	NICEVILLE	2.61
09-15-2017	L Zubick,Phillip	1	AMB	7:12	1620, DATE PALM DR	NICEVILLE	7:29	EGLIN LCI BASE SUPPLY:615, AP	EGLIN AFB	2.61
09-15-2017	L Zubick,Phillip	1	AMB	16:15	EGLIN LCI BASE SUPPLY:615, AP	EGLIN AFB	16:47	1620, DATE PALM DR	NICEVILLE	2.61
09-19-2017	L Zubick,Phillip	1	AMB	7:32	1620, DATE PALM DR	NICEVILLE	8:01	EGLIN LCI BASE SUPPLY:615, AP	EGLIN AFB	2.61
09-19-2017	L Zubick,Phillip	1	AMB	16:16	EGLIN LCI BASE SUPPLY:615, AP	EGLIN AFB	16:45	1620, DATE PALM DR	NICEVILLE	2.61
09-20-2017	L Zubick,Phillip	1	AMB	6:45	1620, DATE PALM DR	NICEVILLE	7:30	EGLIN LCI BASE SUPPLY:615, AP	EGLIN AFB	2.61
09-20-2017	L Zubick,Phillip	1	AMB	16:07	EGLIN LCI BASE SUPPLY:615, AP	EGLIN AFB	16:36	1620, DATE PALM DR	NICEVILLE	2.61
09-21-2017	L Zubick,Phillip	1	AMB	6:50	1620, DATE PALM DR	NICEVILLE	7:35	EGLIN LCI BASE SUPPLY:615, AP	EGLIN AFB	2.61
09-21-2017	L Zubick,Phillip	1	AMB	15:48	EGLIN LCI BASE SUPPLY:615, AP	EGLIN AFB	16:58	1620, DATE PALM DR	NICEVILLE	2.61
09-25-2017	L Zubick,Phillip	1	AMB	7:25	1620, DATE PALM DR	NICEVILLE	7:45	EGLIN LCI BASE SUPPLY:615, AP	EGLIN AFB	2.61
09-25-2017	L Zubick,Phillip	1	AMB	15:59	EGLIN LCI BASE SUPPLY:615, AP	EGLIN AFB	16:16	1620, DATE PALM DR	NICEVILLE	2.61
09-26-2017	L Zubick,Phillip	1	AMB	6:57	1620, DATE PALM DR	NICEVILLE	7:38	EGLIN LCI BASE SUPPLY:615, AP	EGLIN AFB	2.61
09-26-2017	L Zubick,Phillip	1	AMB	16:20	EGLIN LCI BASE SUPPLY:615, AP	EGLIN AFB	16:48	1620, DATE PALM DR	NICEVILLE	2.61
09-27-2017	L Zubick,Phillip	1	AMB	7:15	1620, DATE PALM DR	NICEVILLE	7:35	EGLIN LCI BASE SUPPLY:615, AP	EGLIN AFB	2.61
09-27-2017	L Zubick,Phillip	1	AMB	15:31	EGLIN LCI BASE SUPPLY:615, AP	EGLIN AFB	16:33	1620, DATE PALM DR	NICEVILLE	2.61
09-28-2017	L Zubick,Phillip	1	AMB	6:56	1620, DATE PALM DR	NICEVILLE	7:40	EGLIN LCI BASE SUPPLY:615, AP	EGLIN AFB	2.61
09-28-2017	L Zubick,Phillip	1	AMB	16:08	EGLIN LCI BASE SUPPLY:615, AP	EGLIN AFB	16:27	1620, DATE PALM DR	NICEVILLE	2.61
09-06-2017	L Beard,Shandra	2	AMB	8:19	51, E AUDREY DR NW	FORT WALTON BEACH	8:41	1939, PATRICIAN WAY	FORT WALTON BEACH	3.23
09-06-2017	L Beard,Shandra	1	AMB	8:43	1939, PATRICIAN WAY	FORT WALTON BEACH	8:57	51, E AUDREY DR NW	FORT WALTON BEACH	3.23
09-07-2017	L Beard,Shandra	2	AMB	7:50	51, E AUDREY DR NW	FORT WALTON BEACH	8:16	1939, PATRICIAN WAY	FORT WALTON BEACH	3.23
09-07-2017	L Beard,Shandra	1	AMB	8:16	1939, PATRICIAN WAY	FORT WALTON BEACH	8:29	51, E AUDREY DR NW	FORT WALTON BEACH	3.23
09-13-2017	L Beard,Shandra	2	AMB	8:26	51, E AUDREY DR NW	FORT WALTON BEACH	8:35	1939, PATRICIAN WAY	FORT WALTON BEACH	3.23
09-13-2017	L Beard,Shandra	1	AMB	8:37	1939, PATRICIAN WAY	FORT WALTON BEACH	9:49	51, E AUDREY DR NW	FORT WALTON BEACH	3.23

Date	Name	Cost	Mode	Pick Up Time	Origin Address	Origin City	Drop Off Time	Destination Address	Destination City	Miles
09-14-2017	I Beard,Shandra	2	AMB	8:16	51, E AUDREY DR NW	FORT WALTON BEACH	8:31	1939, PATRICIAN WAY	FORT WALTON BEACH	3.23
09-14-2017	I Beard,Shandra	1	AMB	8:33	1939, PATRICIAN WAY	FORT WALTON BEACH	9:51	51, E AUDREY DR NW	FORT WALTON BEACH	3.23
09-19-2017	I Beard,Shandra	2	AMB	7:41	51, E AUDREY DR NW	FORT WALTON BEACH	8:00	1939, PATRICIAN WAY	FORT WALTON BEACH	3.23
09-19-2017	I Beard,Shandra	1	AMB	8:02	1939, PATRICIAN WAY	FORT WALTON BEACH	8:22	51, E AUDREY DR NW	FORT WALTON BEACH	3.23
09-20-2017	I Beard,Shandra	2	AMB	7:25	51, E AUDREY DR NW	FORT WALTON BEACH	7:44	1939, PATRICIAN WAY	FORT WALTON BEACH	3.23
09-20-2017	I Beard,Shandra	1	AMB	7:44	1939, PATRICIAN WAY	FORT WALTON BEACH	8:01	51, E AUDREY DR NW	FORT WALTON BEACH	3.23
09-22-2017	I Beard,Shandra	2	AMB	7:30	51, E AUDREY DR NW	FORT WALTON BEACH	7:44	1939, PATRICIAN WAY	FORT WALTON BEACH	3.23
09-22-2017	I Beard,Shandra	1	AMB	7:44	1939, PATRICIAN WAY	FORT WALTON BEACH	8:09	51, E AUDREY DR NW	FORT WALTON BEACH	3.23
09-25-2017	I Beard,Shandra	2	AMB	7:23	513, CIRCLE DR NW	FORT WALTON BEACH	7:43	1939, PATRICIAN WAY	FORT WALTON BEACH	2.95
09-25-2017	I Beard,Shandra	1	AMB	7:46	1939, PATRICIAN WAY	FORT WALTON BEACH	8:14	513, CIRCLE DR NW	FORT WALTON BEACH	2.95
09-26-2017	I Beard,Shandra	2	AMB	7:29	513, CIRCLE DR NW	FORT WALTON BEACH	7:51	1939, PATRICIAN WAY	FORT WALTON BEACH	2.95
09-26-2017	I Beard,Shandra	1	AMB	7:51	1939, PATRICIAN WAY	FORT WALTON BEACH	8:13	513, CIRCLE DR NW	FORT WALTON BEACH	2.95
09-27-2017	I Beard,Shandra	2	AMB	7:30	513, CIRCLE DR NW	FORT WALTON BEACH	7:55	1939, PATRICIAN WAY	FORT WALTON BEACH	2.95
09-27-2017	I Beard,Shandra	1	AMB	7:58	1939, PATRICIAN WAY	FORT WALTON BEACH	8:40	513, CIRCLE DR NW	FORT WALTON BEACH	2.95
09-29-2017	I Beard,Shandra	2	AMB	7:31	513, CIRCLE DR NW	FORT WALTON BEACH	7:47	1939, PATRICIAN WAY	FORT WALTON BEACH	2.95
09-29-2017	I Beard,Shandra	1	AMB	7:47	1939, PATRICIAN WAY	FORT WALTON BEACH	8:05	513, CIRCLE DR NW	FORT WALTON BEACH	2.95
09-15-2017	I Britto,Loni	7	AMB	17:41	101, SCRANTON ST	FORT WALTON BEACH	18:00	305, LOVEJOY RD NW	FORT WALTON BEACH	4.35
09-26-2017	I Britto,Loni	1	AMB	16:51	1, MIRACLE STRIP PKWY SE	FORT WALTON BEACH	17:31	Wright Elementary:305, LANG R	FORT WALTON BEACH	3.42
09-01-2017	I Dunmore,Amanda	2	AMB	8:08	502, W PINE ST	MARY ESTHER	8:19	2265, W HWY 98	MARY ESTHER	2.62
09-01-2017	I Dunmore,Amanda	1	AMB	8:22	2265, W HWY 98	MARY ESTHER	8:30	502, W PINE ST	MARY ESTHER	2.62
09-01-2017	I Dunmore,Amanda	1	AMB	14:45	502, W PINE ST	MARY ESTHER	15:05	2265, W HWY 98	MARY ESTHER	2.62
09-01-2017	I Dunmore,Amanda	2	AMB	15:05	2265, W HWY 98	MARY ESTHER	15:15	502, W PINE ST	MARY ESTHER	2.62
09-11-2017	I Dunmore,Amanda	2	AMB	7:20	502, W PINE ST	MARY ESTHER	7:29	2265, W HWY 98	MARY ESTHER	2.62
09-11-2017	I Dunmore,Amanda	1	AMB	7:29	2265, W HWY 98	MARY ESTHER	7:36	502, W PINE ST	MARY ESTHER	2.62
09-11-2017	I Dunmore,Amanda	2	AMB	14:45	502, W PINE ST	MARY ESTHER	14:54	2265, W HWY 98	MARY ESTHER	2.62
09-11-2017	I Dunmore,Amanda	1	AMB	14:56	2265, W HWY 98	MARY ESTHER	15:06	502, W PINE ST	MARY ESTHER	2.62
09-12-2017	I Dunmore,Amanda	1	AMB	14:36	502, W PINE ST	MARY ESTHER	14:52	2265, W HWY 98	MARY ESTHER	2.62
09-12-2017	I Dunmore,Amanda	1	AMB	14:57	2265, W HWY 98	MARY ESTHER	15:05	502, W PINE ST	MARY ESTHER	2.62
09-13-2017	I Dunmore,Amanda	2	AMB	7:16	502, W PINE ST	MARY ESTHER	7:36	2265, W HWY 98	MARY ESTHER	2.62
09-13-2017	I Dunmore,Amanda	1	AMB	7:39	2265, W HWY 98	MARY ESTHER	7:50	502, W PINE ST	MARY ESTHER	2.62
09-13-2017	I Dunmore,Amanda	1	AMB	14:56	502, W PINE ST	MARY ESTHER	15:08	2265, W HWY 98	MARY ESTHER	2.62
09-13-2017	I Dunmore,Amanda	2	AMB	15:13	2265, W HWY 98	MARY ESTHER	15:23	502, W PINE ST	MARY ESTHER	2.62
09-14-2017	I Dunmore,Amanda	1	AMB	14:45	502, W PINE ST	MARY ESTHER	14:57	2265, W HWY 98	MARY ESTHER	2.62
09-14-2017	I Dunmore,Amanda	1	AMB	15:00	2265, W HWY 98	MARY ESTHER	15:08	502, W PINE ST	MARY ESTHER	2.62
09-15-2017	I Dunmore,Amanda	2	AMB	7:18	502, W PINE ST	MARY ESTHER	7:35	2265, W HWY 98	MARY ESTHER	2.62
09-15-2017	I Dunmore,Amanda	1	AMB	7:35	2265, W HWY 98	MARY ESTHER	8:38	502, W PINE ST	MARY ESTHER	2.62
09-15-2017	I Dunmore,Amanda	1	AMB	15:05	502, W PINE ST	MARY ESTHER	15:15	2265, W HWY 98	MARY ESTHER	2.62
09-15-2017	I Dunmore,Amanda	2	AMB	15:21	2265, W HWY 98	MARY ESTHER	15:31	502, W PINE ST	MARY ESTHER	2.62
09-18-2017	I Dunmore,Amanda	2	AMB	7:57	502, W PINE ST	MARY ESTHER	8:18	2265, W HWY 98	MARY ESTHER	2.62
09-18-2017	I Dunmore,Amanda	1	AMB	8:18	2265, W HWY 98	MARY ESTHER	8:40	502, W PINE ST	MARY ESTHER	2.62
09-18-2017	I Dunmore,Amanda	1	AMB	14:47	502, W PINE ST	MARY ESTHER	14:57	2265, W HWY 98	MARY ESTHER	2.62
09-18-2017	I Dunmore,Amanda	2	AMB	15:06	2265, W HWY 98	MARY ESTHER	15:11	502, W PINE ST	MARY ESTHER	2.62
09-19-2017	I Dunmore,Amanda	1	AMB	14:41	502, W PINE ST	MARY ESTHER	14:55	2265, W HWY 98	MARY ESTHER	2.62
09-19-2017	I Dunmore,Amanda	1	AMB	14:55	2265, W HWY 98	MARY ESTHER	15:07	502, W PINE ST	MARY ESTHER	2.62
09-20-2017	I Dunmore,Amanda	2	AMB	7:42	502, W PINE ST	MARY ESTHER	8:01	2265, W HWY 98	MARY ESTHER	2.62
09-20-2017	I Dunmore,Amanda	1	AMB	8:01	2265, W HWY 98	MARY ESTHER	8:12	502, W PINE ST	MARY ESTHER	2.62
09-20-2017	I Dunmore,Amanda	1	AMB	15:04	502, W PINE ST	MARY ESTHER	15:14	2265, W HWY 98	MARY ESTHER	2.62
09-20-2017	I Dunmore,Amanda	2	AMB	15:15	2265, W HWY 98	MARY ESTHER	15:28	502, W PINE ST	MARY ESTHER	2.62
09-21-2017	I Dunmore,Amanda	1	AMB	14:46	502, W PINE ST	MARY ESTHER	15:08	2265, W HWY 98	MARY ESTHER	2.62
09-21-2017	I Dunmore,Amanda	1	AMB	15:12	2265, W HWY 98	MARY ESTHER	15:19	502, W PINE ST	MARY ESTHER	2.62
09-22-2017	I Dunmore,Amanda	2	AMB	8:10	502, W PINE ST	MARY ESTHER	8:26	2265, W HWY 98	MARY ESTHER	2.62
09-22-2017	I Dunmore,Amanda	1	AMB	8:29	2265, W HWY 98	MARY ESTHER	8:39	502, W PINE ST	MARY ESTHER	2.62
09-22-2017	I Dunmore,Amanda	1	AMB	14:55	502, W PINE ST	MARY ESTHER	15:15	2265, W HWY 98	MARY ESTHER	2.62
09-22-2017	I Dunmore,Amanda	2	AMB	15:21	2265, W HWY 98	MARY ESTHER	15:39	502, W PINE ST	MARY ESTHER	2.62
09-25-2017	I Dunmore,Amanda	2	AMB	7:55	502, W PINE ST	MARY ESTHER	8:14	2265, W HWY 98	MARY ESTHER	2.62

Date	Name	Cost	Mode	Pick Up Time	Origin Address	Origin City	Drop Off Time	Destination Address	Destination City	Miles
09-25-2017	L Dunmore,Amanda	1	AMB	8:21	2265, W HWY 98	MARY ESTHER	8:30	502, W PINE ST	MARY ESTHER	2.62
09-25-2017	L Dunmore,Amanda	1	AMB	15:22	502, W PINE ST	MARY ESTHER	15:32	2265, W HWY 98	MARY ESTHER	2.62
09-25-2017	L Dunmore,Amanda	2	AMB	15:33	2265, W HWY 98	MARY ESTHER	15:44	502, W PINE ST	MARY ESTHER	2.62
09-26-2017	L Dunmore,Amanda	1	AMB	15:17	502, W PINE ST	MARY ESTHER	15:24	2265, W HWY 98	MARY ESTHER	2.62
09-26-2017	L Dunmore,Amanda	1	AMB	15:24	2265, W HWY 98	MARY ESTHER	16:03	502, W PINE ST	MARY ESTHER	2.62
09-27-2017	L Dunmore,Amanda	2	AMB	7:57	502, W PINE ST	MARY ESTHER	8:11	2265, W HWY 98	MARY ESTHER	2.62
09-27-2017	L Dunmore,Amanda	1	AMB	8:15	2265, W HWY 98	MARY ESTHER	8:23	502, W PINE ST	MARY ESTHER	2.62
09-27-2017	L Dunmore,Amanda	1	AMB	14:48	502, W PINE ST	MARY ESTHER	15:00	2265, W HWY 98	MARY ESTHER	2.62
09-27-2017	L Dunmore,Amanda	2	AMB	15:00	2265, W HWY 98	MARY ESTHER	15:12	502, W PINE ST	MARY ESTHER	2.62
09-28-2017	L Dunmore,Amanda	1	AMB	14:50	502, W PINE ST	MARY ESTHER	15:04	2265, W HWY 98	MARY ESTHER	2.62
09-28-2017	L Dunmore,Amanda	1	AMB	15:04	2265, W HWY 98	MARY ESTHER	15:17	502, W PINE ST	MARY ESTHER	2.62
09-29-2017	L Dunmore,Amanda	2	AMB	7:23	502, W PINE ST	MARY ESTHER	7:42	2265, W HWY 98	MARY ESTHER	2.62
09-29-2017	L Dunmore,Amanda	1	AMB	7:45	2265, W HWY 98	MARY ESTHER	7:55	502, W PINE ST	MARY ESTHER	2.62
09-29-2017	L Dunmore,Amanda	1	AMB	14:52	502, W PINE ST	MARY ESTHER	15:03	2265, W HWY 98	MARY ESTHER	2.62
09-29-2017	L Dunmore,Amanda	2	AMB	15:05	2265, W HWY 98	MARY ESTHER	15:20	502, W PINE ST	MARY ESTHER	2.62
09-06-2017	L Everett,Sylvia	2	AMB	6:00	30, CARSON DR SE	FORT WALTON BEACH	6:20	19, JONQUIL AVE NW	FORT WALTON BEACH	2.7
09-13-2017	L Everett,Sylvia	2	AMB	5:38	30, CARSON DR SE	FORT WALTON BEACH	5:51	19, JONQUIL AVE NW	FORT WALTON BEACH	2.7
09-14-2017	L Gray,Lataiya	3	AMB	7:31	36, BUCHANAN CT SW	FORT WALTON BEACH	7:53	101, SCRANTON ST	FORT WALTON BEACH	3.27
09-14-2017	L Gray,Lataiya	2	AMB	7:56	101, SCRANTON ST	FORT WALTON BEACH	8:07	36, BUCHANAN CT SW	FORT WALTON BEACH	3.27
09-14-2017	L Gray,Lataiya	2	AMB	16:09	36, BUCHANAN CT SW	FORT WALTON BEACH	16:29	101, SCRANTON ST	FORT WALTON BEACH	3.27
09-14-2017	L Gray,Lataiya	3	AMB	16:32	101, SCRANTON ST	FORT WALTON BEACH	16:52	36, BUCHANAN CT SW	FORT WALTON BEACH	3.27
09-15-2017	L Gray,Lataiya	3	AMB	7:39	36, BUCHANAN CT SW	FORT WALTON BEACH	7:57	101, SCRANTON ST	FORT WALTON BEACH	3.27
09-15-2017	L Gray,Lataiya	2	AMB	8:00	101, SCRANTON ST	FORT WALTON BEACH	8:11	36, BUCHANAN CT SW	FORT WALTON BEACH	3.27
09-15-2017	L Gray,Lataiya	2	AMB	15:26	36, BUCHANAN CT SW	FORT WALTON BEACH	15:42	101, SCRANTON ST	FORT WALTON BEACH	3.27
09-15-2017	L Gray,Lataiya	3	AMB	15:42	101, SCRANTON ST	FORT WALTON BEACH	16:18	36, BUCHANAN CT SW	FORT WALTON BEACH	3.27
09-18-2017	L Gray,Lataiya	3	AMB	7:34	36, BUCHANAN CT SW	FORT WALTON BEACH	7:55	101, SCRANTON ST	FORT WALTON BEACH	3.27
09-18-2017	L Gray,Lataiya	2	AMB	7:59	101, SCRANTON ST	FORT WALTON BEACH	8:23	36, BUCHANAN CT SW	FORT WALTON BEACH	3.27
09-18-2017	L Gray,Lataiya	2	AMB	16:10	36, BUCHANAN CT SW	FORT WALTON BEACH	16:25	101, SCRANTON ST	FORT WALTON BEACH	3.27
09-18-2017	L Gray,Lataiya	3	AMB	16:30	101, SCRANTON ST	FORT WALTON BEACH	16:43	36, BUCHANAN CT SW	FORT WALTON BEACH	3.27
09-20-2017	L Gray,Lataiya	3	AMB	7:36	36, BUCHANAN CT SW	FORT WALTON BEACH	7:54	101, SCRANTON ST	FORT WALTON BEACH	3.27
09-20-2017	L Gray,Lataiya	2	AMB	7:58	101, SCRANTON ST	FORT WALTON BEACH	8:05	36, BUCHANAN CT SW	FORT WALTON BEACH	3.27
09-21-2017	L Gray,Lataiya	3	AMB	7:20	36, BUCHANAN CT SW	FORT WALTON BEACH	7:46	101, SCRANTON ST	FORT WALTON BEACH	3.27
09-21-2017	L Gray,Lataiya	2	AMB	7:46	101, SCRANTON ST	FORT WALTON BEACH	8:04	36, BUCHANAN CT SW	FORT WALTON BEACH	3.27
09-21-2017	L Gray,Lataiya	2	AMB	16:24	36, BUCHANAN CT SW	FORT WALTON BEACH	16:41	101, SCRANTON ST	FORT WALTON BEACH	3.27
09-21-2017	L Gray,Lataiya	3	AMB	16:48	101, SCRANTON ST	FORT WALTON BEACH	17:31	36, BUCHANAN CT SW	FORT WALTON BEACH	3.27
09-01-2017	L Mackey,Mary	1	AMB	16:17	Goodwill (FWB):913, N BEAL PK	FORT WALTON BEACH	16:35	ChildCare Network (Jet):108, JE	FORT WALTON BEACH	3.56
09-05-2017	L Mackey,Mary	1	AMB	16:13	Goodwill (FWB):913, N BEAL PK	FORT WALTON BEACH	16:35	ChildCare Network (Jet):108, JE	FORT WALTON BEACH	3.56
09-06-2017	L Mackey,Mary	1	AMB	16:11	Goodwill (FWB):913, N BEAL PK	FORT WALTON BEACH	16:35	ChildCare Network (Jet):108, JE	FORT WALTON BEACH	3.56
09-07-2017	L Mackey,Mary	1	AMB	15:40	Goodwill (FWB):22, BUCHANAN	FORT WALTON BEACH	15:50	ChildCare Network (Jet):108, JE	FORT WALTON BEACH	3.56
09-08-2017	L Mackey,Mary	1	AMB	16:30	Goodwill (FWB):913, N BEAL PK	FORT WALTON BEACH	16:47	ChildCare Network (Jet):108, JE	FORT WALTON BEACH	3.56
09-12-2017	L Mackey,Mary	1	AMB	16:05	Goodwill (FWB):913, N BEAL PK	FORT WALTON BEACH	16:47	ChildCare Network (Jet):108, JE	FORT WALTON BEACH	3.56
09-13-2017	L Mackey,Mary	1	AMB	16:39	Goodwill (FWB):913, N BEAL PK	FORT WALTON BEACH	16:45	ChildCare Network (Jet):108, JE	FORT WALTON BEACH	3.56
09-15-2017	L Mackey,Mary	1	AMB	16:25	Goodwill (FWB):913, N BEAL PK	FORT WALTON BEACH	16:50	ChildCare Network (Jet):108, JE	FORT WALTON BEACH	3.56
09-18-2017	L Mackey,Mary	1	AMB	17:50	Goodwill (FWB):913, N BEAL PK	FORT WALTON BEACH	18:03	ChildCare Network (Jet):108, JE	FORT WALTON BEACH	3.56
09-19-2017	L Mackey,Mary	1	AMB	16:41	Goodwill (FWB):913, N BEAL PK	FORT WALTON BEACH	16:55	ChildCare Network (Jet):108, JE	FORT WALTON BEACH	3.56
09-20-2017	L Mackey,Mary	1	AMB	16:08	Goodwill (FWB):913, N BEAL PK	FORT WALTON BEACH	16:36	ChildCare Network (Jet):108, JE	FORT WALTON BEACH	3.56
09-22-2017	L Mackey,Mary	1	AMB	15:58	Goodwill (FWB):913, N BEAL PK	FORT WALTON BEACH	16:28	ChildCare Network (Jet):108, JE	FORT WALTON BEACH	3.56
09-25-2017	L Mackey,Mary	1	AMB	16:13	Goodwill (FWB):913, N BEAL PK	FORT WALTON BEACH	16:38	ChildCare Network (Jet):108, JE	FORT WALTON BEACH	3.56
09-29-2017	L Mackey,Mary	1	AMB	16:13	Goodwill (FWB):913, N BEAL PK	FORT WALTON BEACH	16:43	ChildCare Network (Jet):108, JE	FORT WALTON BEACH	3.56
09-05-2017	L Warren,Sha'keigha	2	AMB	7:52	940, CENTRAL AVE	FORT WALTON BEACH	8:21	Happy Days Daycare LLC:8, WA	FORT WALTON BEACH	3.67
09-05-2017	L Warren,Sha'keigha	1	AMB	8:21	Happy Days Daycare LLC:8, WA	FORT WALTON BEACH	8:55	940, CENTRAL AVE	FORT WALTON BEACH	3.67
09-02-2017	L Adams,Mary	2	AMB	9:53	10, EGLIN DR	SHALIMAR	10:13	Westwood Nursing Home:1001	FORT WALTON BEACH	4.78
09-02-2017	L Adams,Mary	2	AMB	19:15	Westwood Nursing Home:1001	FORT WALTON BEACH	19:35	10, EGLIN DR	SHALIMAR	4.78
09-04-2017	L Adams,Mary	2	AMB	9:39	10, EGLIN DR	SHALIMAR	9:58	Westwood Nursing Home:1001	FORT WALTON BEACH	4.78
09-05-2017	L Adams,Mary	2	AMB	9:30	10, EGLIN DR	SHALIMAR	10:09	Westwood Nursing Home:1001	FORT WALTON BEACH	4.78

Date	Name	Cost	Mode	Pick Up Time	Origin Address	Origin City	Drop Off Time	Destination Address	Destination City	Miles
09-05-2017	I Adams, Mary	2	AMB	18:43	Westwood Nursing Home:1001	FORT WALTON BEACH	18:59	10, EGLIN DR	SHALIMAR	4.78
09-06-2017	I Adams, Mary	2	AMB	9:40	10, EGLIN DR	SHALIMAR	10:08	Westwood Nursing Home:1001	FORT WALTON BEACH	4.78
09-06-2017	I Adams, Mary	2	AMB	19:11	Westwood Nursing Home:1001	FORT WALTON BEACH	19:29	10, EGLIN DR	SHALIMAR	4.78
09-09-2017	I Adams, Mary	2	AMB	9:15	10, EGLIN DR	SHALIMAR	9:33	Westwood Nursing Home:1001	FORT WALTON BEACH	4.78
09-09-2017	I Adams, Mary	2	AMB	19:20	Westwood Nursing Home:1001	FORT WALTON BEACH	20:06	10, EGLIN DR	SHALIMAR	4.78
09-11-2017	I Adams, Mary	2	AMB	9:22	10, EGLIN DR	SHALIMAR	9:39	Westwood Nursing Home:1001	FORT WALTON BEACH	4.78
09-11-2017	I Adams, Mary	2	AMB	18:50	Westwood Nursing Home:1001	FORT WALTON BEACH	19:17	10, EGLIN DR	SHALIMAR	4.78
09-12-2017	I Adams, Mary	2	AMB	8:39	10, EGLIN DR	SHALIMAR	9:38	Westwood Nursing Home:1001	FORT WALTON BEACH	4.78
09-12-2017	I Adams, Mary	2	AMB	19:13	Westwood Nursing Home:1001	FORT WALTON BEACH	19:33	10, EGLIN DR	SHALIMAR	4.78
09-13-2017	I Adams, Mary	2	AMB	9:44	10, EGLIN DR	SHALIMAR	10:05	Westwood Nursing Home:1001	FORT WALTON BEACH	4.78
09-13-2017	I Adams, Mary	2	AMB	18:53	Westwood Nursing Home:1001	FORT WALTON BEACH	19:38	10, EGLIN DR	SHALIMAR	4.78
09-16-2017	I Adams, Mary	2	AMB	9:37	10, EGLIN DR	SHALIMAR	10:11	Westwood Nursing Home:1001	FORT WALTON BEACH	4.78
09-16-2017	I Adams, Mary	2	AMB	19:52	Westwood Nursing Home:1001	FORT WALTON BEACH	20:25	10, EGLIN DR	SHALIMAR	4.78
09-18-2017	I Adams, Mary	2	AMB	9:32	10, EGLIN DR	SHALIMAR	9:54	Westwood Nursing Home:1001	FORT WALTON BEACH	4.78
09-18-2017	I Adams, Mary	2	AMB	19:00	Westwood Nursing Home:1001	FORT WALTON BEACH	19:20	10, EGLIN DR	SHALIMAR	4.78
09-19-2017	I Adams, Mary	2	AMB	9:25	10, EGLIN DR	SHALIMAR	9:40	Westwood Nursing Home:1001	FORT WALTON BEACH	4.78
09-19-2017	I Adams, Mary	2	AMB	18:55	Westwood Nursing Home:1001	FORT WALTON BEACH	19:24	10, EGLIN DR	SHALIMAR	4.78
09-20-2017	I Adams, Mary	2	AMB	9:32	10, EGLIN DR	SHALIMAR	9:47	Westwood Nursing Home:1001	FORT WALTON BEACH	4.78
09-20-2017	I Adams, Mary	2	AMB	18:55	Westwood Nursing Home:1001	FORT WALTON BEACH	19:12	10, EGLIN DR	SHALIMAR	4.78
09-23-2017	I Adams, Mary	2	AMB	9:20	10, EGLIN DR	SHALIMAR	9:38	Westwood Nursing Home:1001	FORT WALTON BEACH	4.78
09-23-2017	I Adams, Mary	2	AMB	19:06	Westwood Nursing Home:1001	FORT WALTON BEACH	19:32	10, EGLIN DR	SHALIMAR	4.78
09-25-2017	I Adams, Mary	2	AMB	9:22	10, EGLIN DR	SHALIMAR	9:41	Westwood Nursing Home:1001	FORT WALTON BEACH	4.78
09-25-2017	I Adams, Mary	2	AMB	19:35	Westwood Nursing Home:1001	FORT WALTON BEACH	19:50	10, EGLIN DR	SHALIMAR	4.78
09-26-2017	I Adams, Mary	2	AMB	9:03	10, EGLIN DR	SHALIMAR	9:25	Westwood Nursing Home:1001	FORT WALTON BEACH	4.78
09-26-2017	I Adams, Mary	2	AMB	18:34	Westwood Nursing Home:1001	FORT WALTON BEACH	18:48	10, EGLIN DR	SHALIMAR	4.78
09-27-2017	I Adams, Mary	2	AMB	18:01	Westwood Nursing Home:1001	FORT WALTON BEACH	18:46	10, EGLIN DR	SHALIMAR	4.78
09-01-2017	I Adcock, Elbert	2	AMB	6:30	10, EGLIN DR	SHALIMAR	6:45	714, DOYCE DR	FORT WALTON BEACH	6.21
09-08-2017	I Adcock, Elbert	2	AMB	6:08	10, EGLIN DR	SHALIMAR	6:24	714, DOYCE DR	FORT WALTON BEACH	6.21
09-15-2017	I Adcock, Elbert	2	AMB	5:37	10, EGLIN DR	SHALIMAR	6:56	714, DOYCE DR	FORT WALTON BEACH	6.21
09-15-2017	I Adcock, Elbert	2	AMB	11:46	714, DOYCE DR	FORT WALTON BEACH	12:51	10, EGLIN DR	SHALIMAR	6.21
09-18-2017	I Adcock, Elbert	2	AMB	6:30	10, EGLIN DR	SHALIMAR	6:48	714, DOYCE DR	FORT WALTON BEACH	6.21
09-18-2017	I Adcock, Elbert	2	AMB	11:08	714, DOYCE DR	FORT WALTON BEACH	11:30	10, EGLIN DR	SHALIMAR	6.21
09-22-2017	I Adcock, Elbert	2	AMB	6:08	10, EGLIN DR	SHALIMAR	6:46	714, DOYCE DR	FORT WALTON BEACH	6.21
09-22-2017	I Adcock, Elbert	2	AMB	11:22	714, DOYCE DR	FORT WALTON BEACH	11:54	10, EGLIN DR	SHALIMAR	6.21
09-25-2017	I Adcock, Elbert	2	AMB	6:10	10, EGLIN DR	SHALIMAR	6:45	714, DOYCE DR	FORT WALTON BEACH	6.21
09-29-2017	I Adcock, Elbert	2	AMB	6:18	10, EGLIN DR	SHALIMAR	6:49	714, DOYCE DR	FORT WALTON BEACH	6.21
09-29-2017	I Adcock, Elbert	2	AMB	12:00	714, DOYCE DR	FORT WALTON BEACH	13:00	10, EGLIN DR	SHALIMAR	6.21
09-05-2017	I Anderson, Jonathan	7	AMB	10:30	308, MIRACLE STRIP PKWY SW	FORT WALTON BEACH	11:08	Northwest FL State College (NV	NICEVILLE	18.31
09-05-2017	I Anderson, Jonathan	7	AMB	15:00	Northwest FL State College (NV	NICEVILLE	15:47	308, MIRACLE STRIP PKWY SW	FORT WALTON BEACH	18.31
09-07-2017	I Anderson, Jonathan	7	AMB	10:06	308, MIRACLE STRIP PKWY SW	FORT WALTON BEACH	10:44	Northwest FL State College (NV	NICEVILLE	18.31
09-21-2017	I Anderson, Jonathan	7	AMB	10:08	308, MIRACLE STRIP PKWY SW	FORT WALTON BEACH	11:02	Northwest FL State College (NV	NICEVILLE	18.31
09-21-2017	I Anderson, Jonathan	7	AMB	14:32	Northwest FL State College (NV	NICEVILLE	16:34	308, MIRACLE STRIP PKWY SW	FORT WALTON BEACH	18.31
09-28-2017	I Anderson, Jonathan	7	AMB	10:30	308, MIRACLE STRIP PKWY SW	FORT WALTON BEACH	10:45	Northwest FL State College (NV	NICEVILLE	18.31
09-28-2017	I Anderson, Jonathan	7	AMB	14:50	Northwest FL State College (NV	NICEVILLE	15:37	308, MIRACLE STRIP PKWY SW	FORT WALTON BEACH	18.31
09-06-2017	I Austin, Arthur	1	AMB	6:53	323, WOODROW ST NE	FORT WALTON BEACH	7:09	Hardee's (Beal Pkwy):822, N BE	FORT WALTON BEACH	1.74
09-08-2017	I Austin, Arthur	1	AMB	7:19	323, WOODROW ST NE	FORT WALTON BEACH	7:35	Hardee's (Beal Pkwy):822, N BE	FORT WALTON BEACH	1.74
09-08-2017	I Austin, Arthur	1	AMB	11:04	Hardee's (Beal Pkwy):822, N BE	FORT WALTON BEACH	11:19	323, WOODROW ST NE	FORT WALTON BEACH	1.74
09-11-2017	I Austin, Arthur	1	AMB	6:52	323, WOODROW ST NE	FORT WALTON BEACH	6:58	Hardee's (Beal Pkwy):822, N BE	FORT WALTON BEACH	1.74
09-11-2017	I Austin, Arthur	1	AMB	11:00	Hardee's (Beal Pkwy):822, N BE	FORT WALTON BEACH	11:10	323, WOODROW ST NE	FORT WALTON BEACH	1.74
09-13-2017	I Austin, Arthur	1	AMB	6:45	323, WOODROW ST NE	FORT WALTON BEACH	6:50	Hardee's (Beal Pkwy):822, N BE	FORT WALTON BEACH	1.74
09-13-2017	I Austin, Arthur	1	AMB	10:40	Hardee's (Beal Pkwy):822, N BE	FORT WALTON BEACH	11:27	323, WOODROW ST NE	FORT WALTON BEACH	1.74
09-15-2017	I Austin, Arthur	1	AMB	7:07	323, WOODROW ST NE	FORT WALTON BEACH	7:14	Hardee's (Beal Pkwy):822, N BE	FORT WALTON BEACH	1.74
09-15-2017	I Austin, Arthur	1	AMB	10:58	Hardee's (Beal Pkwy):822, N BE	FORT WALTON BEACH	12:00	323, WOODROW ST NE	FORT WALTON BEACH	1.74
09-20-2017	I Austin, Arthur	1	AMB	7:05	323, WOODROW ST NE	FORT WALTON BEACH	7:19	Hardee's (Beal Pkwy):822, N BE	FORT WALTON BEACH	1.74
09-20-2017	I Austin, Arthur	1	AMB	10:59	Hardee's (Beal Pkwy):822, N BE	FORT WALTON BEACH	11:26	323, WOODROW ST NE	FORT WALTON BEACH	1.74

Date	Name	Cost	Mode	Pick Up Time	Origin Address	Origin City	Drop Off Time	Destination Address	Destination City	Miles
09-22-2017	L Austin,Arthur	1	AMB	7:25	323, WOODROW ST NE	FORT WALTON BEACH	7:35	Hardee's (Beal Pkwy):822, N BE	FORT WALTON BEACH	1.74
09-22-2017	L Austin,Arthur	1	AMB	11:06	Hardee's (Beal Pkwy):822, N BE	FORT WALTON BEACH	11:43	323, WOODROW ST NE	FORT WALTON BEACH	1.74
09-25-2017	L Austin,Arthur	1	AMB	6:54	323, WOODROW ST NE	FORT WALTON BEACH	7:02	Hardee's (Beal Pkwy):822, N BE	FORT WALTON BEACH	1.74
09-25-2017	L Austin,Arthur	1	AMB	11:16	Hardee's (Beal Pkwy):822, N BE	FORT WALTON BEACH	11:25	323, WOODROW ST NE	FORT WALTON BEACH	1.74
09-27-2017	L Austin,Arthur	1	AMB	7:20	323, WOODROW ST NE	FORT WALTON BEACH	7:43	Hardee's (Beal Pkwy):822, N BE	FORT WALTON BEACH	1.74
09-27-2017	L Austin,Arthur	1	AMB	10:45	Hardee's (Beal Pkwy):822, N BE	FORT WALTON BEACH	11:13	323, WOODROW ST NE	FORT WALTON BEACH	1.74
09-29-2017	L Austin,Arthur	1	AMB	7:17	323, WOODROW ST NE	FORT WALTON BEACH	7:28	Hardee's (Beal Pkwy):822, N BE	FORT WALTON BEACH	1.74
09-29-2017	L Austin,Arthur	1	AMB	11:06	Hardee's (Beal Pkwy):822, N BE	FORT WALTON BEACH	11:28	323, WOODROW ST NE	FORT WALTON BEACH	1.74
09-02-2017	L Barnes,LeOne	1	AMB	10:01	1731, HUNT CLUB ST	FORT WALTON BEACH	10:27	Fresenius Medical Care FWB:92	FORT WALTON BEACH	3.57
09-02-2017	L Barnes,LeOne	1	AMB	14:50	Fresenius Medical Care FWB:92	FORT WALTON BEACH	15:19	1731, HUNT CLUB ST	FORT WALTON BEACH	3.57
09-05-2017	L Barnes,LeOne	1	AMB	10:07	1731, HUNT CLUB ST	FORT WALTON BEACH	10:19	Fresenius Medical Care FWB:92	FORT WALTON BEACH	3.57
09-05-2017	L Barnes,LeOne	1	AMB	15:15	Fresenius Medical Care FWB:92	FORT WALTON BEACH	15:36	1731, HUNT CLUB ST	FORT WALTON BEACH	3.57
09-23-2017	L Barnes,LeOne	1	AMB	9:54	1731, HUNT CLUB ST	FORT WALTON BEACH	10:43	Fresenius Medical Care FWB:92	FORT WALTON BEACH	3.57
09-23-2017	L Barnes,LeOne	1	AMB	15:35	Fresenius Medical Care FWB:92	FORT WALTON BEACH	16:06	1731, HUNT CLUB ST	FORT WALTON BEACH	3.57
09-26-2017	L Barnes,LeOne	1	AMB	9:43	1731, HUNT CLUB ST	FORT WALTON BEACH	10:08	Fresenius Medical Care FWB:92	FORT WALTON BEACH	3.57
09-26-2017	L Barnes,LeOne	1	AMB	15:10	Fresenius Medical Care FWB:92	FORT WALTON BEACH	15:57	1731, HUNT CLUB ST	FORT WALTON BEACH	3.57
09-28-2017	L Barnes,LeOne	1	AMB	9:52	1731, HUNT CLUB ST	FORT WALTON BEACH	10:18	Fresenius Medical Care FWB:92	FORT WALTON BEACH	3.57
09-28-2017	L Barnes,LeOne	1	AMB	15:19	Fresenius Medical Care FWB:92	FORT WALTON BEACH	15:35	1731, HUNT CLUB ST	FORT WALTON BEACH	3.57
09-30-2017	L Barnes,LeOne	1	AMB	9:52	1731, HUNT CLUB ST	FORT WALTON BEACH	10:15	Fresenius Medical Care FWB:92	FORT WALTON BEACH	3.57
09-01-2017	L Barnett,Timothy	1	AMB	5:20	112, NEWCASTLE CIR	FORT WALTON BEACH	5:23	McDonalds (Beal):1083, N BEAL	FORT WALTON BEACH	2.01
09-01-2017	L Barnett,Timothy	1	AMB	10:49	McDonalds (Beal):1083, N BEAL	FORT WALTON BEACH	11:40	112, NEWCASTLE CIR	FORT WALTON BEACH	2.01
09-04-2017	L Barnett,Timothy	1	AMB	5:20	112, NEWCASTLE CIR	FORT WALTON BEACH	5:30	McDonalds (Beal):1083, N BEAL	FORT WALTON BEACH	2.01
09-04-2017	L Barnett,Timothy	1	AMB	12:54	McDonalds (Beal):1083, N BEAL	FORT WALTON BEACH	13:10	112, NEWCASTLE CIR	FORT WALTON BEACH	2.01
09-06-2017	L Barnett,Timothy	1	AMB	5:29	112, NEWCASTLE CIR	FORT WALTON BEACH	5:40	McDonalds (Beal):1083, N BEAL	FORT WALTON BEACH	2.01
09-06-2017	L Barnett,Timothy	1	AMB	12:50	McDonalds (Beal):1083, N BEAL	FORT WALTON BEACH	13:27	112, NEWCASTLE CIR	FORT WALTON BEACH	2.01
09-07-2017	L Barnett,Timothy	1	AMB	5:30	112, NEWCASTLE CIR	FORT WALTON BEACH	5:37	McDonalds (Beal):1083, N BEAL	FORT WALTON BEACH	2.01
09-07-2017	L Barnett,Timothy	1	AMB	11:11	McDonalds (Beal):1083, N BEAL	FORT WALTON BEACH	11:39	112, NEWCASTLE CIR	FORT WALTON BEACH	2.01
09-08-2017	L Barnett,Timothy	1	AMB	5:50	112, NEWCASTLE CIR	FORT WALTON BEACH	5:58	McDonalds (Beal):1083, N BEAL	FORT WALTON BEACH	2.01
09-08-2017	L Barnett,Timothy	1	AMB	10:55	McDonalds (Beal):1083, N BEAL	FORT WALTON BEACH	11:17	112, NEWCASTLE CIR	FORT WALTON BEACH	2.01
09-11-2017	L Barnett,Timothy	1	AMB	5:55	112, NEWCASTLE CIR	FORT WALTON BEACH	6:03	McDonalds (Beal):1083, N BEAL	FORT WALTON BEACH	2.01
09-11-2017	L Barnett,Timothy	1	AMB	12:55	McDonalds (Beal):1083, N BEAL	FORT WALTON BEACH	13:15	112, NEWCASTLE CIR	FORT WALTON BEACH	2.01
09-13-2017	L Barnett,Timothy	1	AMB	5:30	112, NEWCASTLE CIR	FORT WALTON BEACH	5:35	McDonalds (Beal):1083, N BEAL	FORT WALTON BEACH	2.01
09-13-2017	L Barnett,Timothy	1	AMB	13:08	McDonalds (Beal):1083, N BEAL	FORT WALTON BEACH	13:49	112, NEWCASTLE CIR	FORT WALTON BEACH	2.01
09-14-2017	L Barnett,Timothy	1	AMB	5:34	112, NEWCASTLE CIR	FORT WALTON BEACH	5:47	McDonalds (Beal):1083, N BEAL	FORT WALTON BEACH	2.01
09-14-2017	L Barnett,Timothy	1	AMB	11:00	McDonalds (Beal):1083, N BEAL	FORT WALTON BEACH	11:44	112, NEWCASTLE CIR	FORT WALTON BEACH	2.01
09-15-2017	L Barnett,Timothy	1	AMB	5:35	112, NEWCASTLE CIR	FORT WALTON BEACH	5:41	McDonalds (Beal):1083, N BEAL	FORT WALTON BEACH	2.01
09-15-2017	L Barnett,Timothy	1	AMB	11:10	McDonalds (Beal):1083, N BEAL	FORT WALTON BEACH	11:58	112, NEWCASTLE CIR	FORT WALTON BEACH	2.01
09-18-2017	L Barnett,Timothy	1	AMB	5:47	112, NEWCASTLE CIR	FORT WALTON BEACH	6:14	McDonalds (Beal):1083, N BEAL	FORT WALTON BEACH	2.01
09-18-2017	L Barnett,Timothy	1	AMB	13:03	McDonalds (Beal):1083, N BEAL	FORT WALTON BEACH	13:26	112, NEWCASTLE CIR	FORT WALTON BEACH	2.01
09-20-2017	L Barnett,Timothy	1	AMB	5:30	112, NEWCASTLE CIR	FORT WALTON BEACH	5:40	McDonalds (Beal):1083, N BEAL	FORT WALTON BEACH	2.01
09-20-2017	L Barnett,Timothy	1	AMB	13:04	McDonalds (Beal):1083, N BEAL	FORT WALTON BEACH	13:18	112, NEWCASTLE CIR	FORT WALTON BEACH	2.01
09-21-2017	L Barnett,Timothy	1	AMB	5:29	112, NEWCASTLE CIR	FORT WALTON BEACH	5:38	McDonalds (Beal):1083, N BEAL	FORT WALTON BEACH	2.01
09-21-2017	L Barnett,Timothy	1	AMB	11:02	McDonalds (Beal):1083, N BEAL	FORT WALTON BEACH	11:31	112, NEWCASTLE CIR	FORT WALTON BEACH	2.01
09-22-2017	L Barnett,Timothy	1	AMB	5:23	112, NEWCASTLE CIR	FORT WALTON BEACH	5:34	McDonalds (Beal):1083, N BEAL	FORT WALTON BEACH	2.01
09-22-2017	L Barnett,Timothy	1	AMB	11:14	McDonalds (Beal):1083, N BEAL	FORT WALTON BEACH	11:41	112, NEWCASTLE CIR	FORT WALTON BEACH	2.01
09-25-2017	L Barnett,Timothy	1	AMB	5:17	112, NEWCASTLE CIR	FORT WALTON BEACH	5:27	McDonalds (Beal):1083, N BEAL	FORT WALTON BEACH	2.01
09-25-2017	L Barnett,Timothy	1	AMB	13:08	McDonalds (Beal):1083, N BEAL	FORT WALTON BEACH	13:26	112, NEWCASTLE CIR	FORT WALTON BEACH	2.01
09-27-2017	L Barnett,Timothy	1	AMB	5:06	112, NEWCASTLE CIR	FORT WALTON BEACH	5:17	McDonalds (Beal):1083, N BEAL	FORT WALTON BEACH	2.01
09-27-2017	L Barnett,Timothy	1	AMB	13:05	McDonalds (Beal):1083, N BEAL	FORT WALTON BEACH	13:31	112, NEWCASTLE CIR	FORT WALTON BEACH	2.01
09-28-2017	L Barnett,Timothy	1	AMB	5:30	112, NEWCASTLE CIR	FORT WALTON BEACH	5:37	McDonalds (Beal):1083, N BEAL	FORT WALTON BEACH	2.01
09-29-2017	L Barnett,Timothy	1	AMB	5:30	112, NEWCASTLE CIR	FORT WALTON BEACH	5:39	McDonalds (Beal):1083, N BEAL	FORT WALTON BEACH	2.01
09-01-2017	L Bethune,Margie	1	AMB	6:29	25, RANGER ST SW	FORT WALTON BEACH	6:45	Fresenius Medical Care FWB:92	FORT WALTON BEACH	3.96
09-01-2017	L Bethune,Margie	1	AMB	10:52	Fresenius Medical Care FWB:92	FORT WALTON BEACH	11:21	25, RANGER ST SW	FORT WALTON BEACH	3.96
09-04-2017	L Bethune,Margie	1	AMB	6:38	25, RANGER ST SW	FORT WALTON BEACH	6:51	Fresenius Medical Care FWB:92	FORT WALTON BEACH	3.96
09-04-2017	L Bethune,Margie	1	AMB	10:00	Fresenius Medical Care FWB:92	FORT WALTON BEACH	11:23	25, RANGER ST SW	FORT WALTON BEACH	3.96

Date	Name	Cost	Mode	Pick Up Time	Origin Address	Origin City	Drop Off Time	Destination Address	Destination City	Miles
09-06-2017	L Bethune, Margie	1 AMB		6:08	25, RANGER ST SW	FORT WALTON BEACH	6:30	Fresenius Medical Care FWB:92	FORT WALTON BEACH	3.96
09-06-2017	L Bethune, Margie	1 AMB		10:53	Fresenius Medical Care FWB:92	FORT WALTON BEACH	11:09	25, RANGER ST SW	FORT WALTON BEACH	3.96
09-08-2017	L Bethune, Margie	1 AMB		6:30	25, RANGER ST SW	FORT WALTON BEACH	7:08	Fresenius Medical Care FWB:92	FORT WALTON BEACH	3.96
09-08-2017	L Bethune, Margie	1 AMB		10:42	Fresenius Medical Care FWB:92	FORT WALTON BEACH	11:10	25, RANGER ST SW	FORT WALTON BEACH	3.96
09-10-2017	L Bethune, Margie	1 AMB		7:20	25, RANGER ST SW	FORT WALTON BEACH	7:38	Fresenius Medical Care FWB:92	FORT WALTON BEACH	3.96
09-10-2017	L Bethune, Margie	1 AMB		12:09	Fresenius Medical Care FWB:92	FORT WALTON BEACH	12:30	25, RANGER ST SW	FORT WALTON BEACH	3.96
09-13-2017	L Bethune, Margie	1 AMB		6:23	25, RANGER ST SW	FORT WALTON BEACH	6:54	Fresenius Medical Care FWB:92	FORT WALTON BEACH	3.96
09-13-2017	L Bethune, Margie	1 AMB		10:48	Fresenius Medical Care FWB:92	FORT WALTON BEACH	11:58	25, RANGER ST SW	FORT WALTON BEACH	3.96
09-15-2017	L Bethune, Margie	1 AMB		6:24	25, RANGER ST SW	FORT WALTON BEACH	6:44	Fresenius Medical Care FWB:92	FORT WALTON BEACH	3.96
09-15-2017	L Bethune, Margie	1 AMB		10:48	Fresenius Medical Care FWB:92	FORT WALTON BEACH	11:17	25, RANGER ST SW	FORT WALTON BEACH	3.96
09-18-2017	L Bethune, Margie	1 AMB		6:15	25, RANGER ST SW	FORT WALTON BEACH	7:00	Fresenius Medical Care FWB:92	FORT WALTON BEACH	3.96
09-18-2017	L Bethune, Margie	1 AMB		10:40	Fresenius Medical Care FWB:92	FORT WALTON BEACH	11:08	25, RANGER ST SW	FORT WALTON BEACH	3.96
09-20-2017	L Bethune, Margie	1 AMB		5:50	25, RANGER ST SW	FORT WALTON BEACH	6:15	Fresenius Medical Care FWB:92	FORT WALTON BEACH	3.96
09-20-2017	L Bethune, Margie	1 AMB		10:14	Fresenius Medical Care FWB:92	FORT WALTON BEACH	11:12	25, RANGER ST SW	FORT WALTON BEACH	3.96
09-22-2017	L Bethune, Margie	1 AMB		6:20	25, RANGER ST SW	FORT WALTON BEACH	6:55	Fresenius Medical Care FWB:92	FORT WALTON BEACH	3.96
09-22-2017	L Bethune, Margie	1 AMB		10:59	Fresenius Medical Care FWB:92	FORT WALTON BEACH	11:34	25, RANGER ST SW	FORT WALTON BEACH	3.96
09-25-2017	L Bethune, Margie	1 AMB		6:08	25, RANGER ST SW	FORT WALTON BEACH	6:32	Fresenius Medical Care FWB:92	FORT WALTON BEACH	3.96
09-25-2017	L Bethune, Margie	1 AMB		10:29	Fresenius Medical Care FWB:92	FORT WALTON BEACH	10:46	25, RANGER ST SW	FORT WALTON BEACH	3.96
09-27-2017	L Bethune, Margie	1 AMB		6:40	25, RANGER ST SW	FORT WALTON BEACH	7:10	Fresenius Medical Care FWB:92	FORT WALTON BEACH	3.96
09-27-2017	L Bethune, Margie	1 AMB		11:21	Fresenius Medical Care FWB:92	FORT WALTON BEACH	11:51	25, RANGER ST SW	FORT WALTON BEACH	3.96
09-29-2017	L Bethune, Margie	1 AMB		6:25	25, RANGER ST SW	FORT WALTON BEACH	6:50	Fresenius Medical Care FWB:92	FORT WALTON BEACH	3.96
09-29-2017	L Bethune, Margie	1 AMB		10:35	Fresenius Medical Care FWB:92	FORT WALTON BEACH	11:32	25, RANGER ST SW	FORT WALTON BEACH	3.96
09-05-2017	L Bogan, Flora	1 AMB		7:10	113, WAYNE AVE NW	FORT WALTON BEACH	7:24	215, YACHT CLUB DR NE	FORT WALTON BEACH	3.18
09-05-2017	L Bogan, Flora	1 AMB		14:02	215, YACHT CLUB DR NE	FORT WALTON BEACH	14:19	113, WAYNE AVE NW	FORT WALTON BEACH	3.18
09-08-2017	L Bogan, Flora	1 AMB		7:20	113, WAYNE AVE NW	FORT WALTON BEACH	7:40	215, YACHT CLUB DR NE	FORT WALTON BEACH	3.18
09-08-2017	L Bogan, Flora	1 AMB		12:03	215, YACHT CLUB DR NE	FORT WALTON BEACH	12:38	113, WAYNE AVE NW	FORT WALTON BEACH	3.18
09-12-2017	L Bogan, Flora	1 AMB		7:00	113, WAYNE AVE NW	FORT WALTON BEACH	7:05	215, YACHT CLUB DR NE	FORT WALTON BEACH	3.18
09-12-2017	L Bogan, Flora	1 AMB		15:27	215, YACHT CLUB DR NE	FORT WALTON BEACH	15:41	113, WAYNE AVE NW	FORT WALTON BEACH	3.18
09-15-2017	L Bogan, Flora	1 AMB		6:56	113, WAYNE AVE NW	FORT WALTON BEACH	7:29	215, YACHT CLUB DR NE	FORT WALTON BEACH	3.18
09-15-2017	L Bogan, Flora	1 AMB		12:01	215, YACHT CLUB DR NE	FORT WALTON BEACH	12:14	113, WAYNE AVE NW	FORT WALTON BEACH	3.18
09-19-2017	L Bogan, Flora	1 AMB		7:21	113, WAYNE AVE NW	FORT WALTON BEACH	7:41	215, YACHT CLUB DR NE	FORT WALTON BEACH	3.18
09-19-2017	L Bogan, Flora	1 AMB		13:49	215, YACHT CLUB DR NE	FORT WALTON BEACH	14:18	113, WAYNE AVE NW	FORT WALTON BEACH	3.18
09-22-2017	L Bogan, Flora	1 AMB		7:08	113, WAYNE AVE NW	FORT WALTON BEACH	7:43	215, YACHT CLUB DR NE	FORT WALTON BEACH	3.18
09-22-2017	L Bogan, Flora	1 AMB		12:04	215, YACHT CLUB DR NE	FORT WALTON BEACH	12:37	113, WAYNE AVE NW	FORT WALTON BEACH	3.18
09-26-2017	L Bogan, Flora	1 AMB		7:00	113, WAYNE AVE NW	FORT WALTON BEACH	7:14	215, YACHT CLUB DR NE	FORT WALTON BEACH	3.18
09-26-2017	L Bogan, Flora	1 AMB		14:08	215, YACHT CLUB DR NE	FORT WALTON BEACH	14:28	113, WAYNE AVE NW	FORT WALTON BEACH	3.18
09-29-2017	L Bogan, Flora	1 AMB		7:15	113, WAYNE AVE NW	FORT WALTON BEACH	7:29	215, YACHT CLUB DR NE	FORT WALTON BEACH	3.18
09-29-2017	L Bogan, Flora	1 AMB		12:00	215, YACHT CLUB DR NE	FORT WALTON BEACH	12:16	113, WAYNE AVE NW	FORT WALTON BEACH	3.18
09-01-2017	L Bouchard, Kristin	2 AMB		19:15	Kenwood Elementary:15, EAGLE	FORT WALTON BEACH	19:37	373, OAKLAND CIR NW	FORT WALTON BEACH	4.54
09-05-2017	L Bouchard, Kristin	2 AMB		18:19	Kenwood Elementary:15, EAGLE	FORT WALTON BEACH	18:33	373, OAKLAND CIR NW	FORT WALTON BEACH	4.54
09-06-2017	L Bouchard, Kristin	2 AMB		13:35	373, OAKLAND CIR NW	FORT WALTON BEACH	13:50	Kenwood Elementary:15, EAGLE	FORT WALTON BEACH	4.54
09-06-2017	L Bouchard, Kristin	2 AMB		18:17	Kenwood Elementary:15, EAGLE	FORT WALTON BEACH	18:39	373, OAKLAND CIR NW	FORT WALTON BEACH	4.54
09-07-2017	L Bouchard, Kristin	2 AMB		12:56	373, OAKLAND CIR NW	FORT WALTON BEACH	13:25	Kenwood Elementary:15, EAGLE	FORT WALTON BEACH	4.54
09-07-2017	L Bouchard, Kristin	2 AMB		17:01	Kenwood Elementary:15, EAGLE	FORT WALTON BEACH	18:19	373, OAKLAND CIR NW	FORT WALTON BEACH	4.54
09-12-2017	L Bouchard, Kristin	2 AMB		18:23	Kenwood Elementary:15, EAGLE	FORT WALTON BEACH	18:38	373, OAKLAND CIR NW	FORT WALTON BEACH	4.54
09-13-2017	L Bouchard, Kristin	2 AMB		13:21	373, OAKLAND CIR NW	FORT WALTON BEACH	13:39	Kenwood Elementary:15, EAGLE	FORT WALTON BEACH	4.54
09-13-2017	L Bouchard, Kristin	2 AMB		18:17	Kenwood Elementary:15, EAGLE	FORT WALTON BEACH	18:32	373, OAKLAND CIR NW	FORT WALTON BEACH	4.54
09-14-2017	L Bouchard, Kristin	2 AMB		13:38	373, OAKLAND CIR NW	FORT WALTON BEACH	14:21	Kenwood Elementary:15, EAGLE	FORT WALTON BEACH	4.54
09-14-2017	L Bouchard, Kristin	2 AMB		18:18	Kenwood Elementary:15, EAGLE	FORT WALTON BEACH	18:36	373, OAKLAND CIR NW	FORT WALTON BEACH	4.54
09-15-2017	L Bouchard, Kristin	2 AMB		17:53	Kenwood Elementary:15, EAGLE	FORT WALTON BEACH	18:17	373, OAKLAND CIR NW	FORT WALTON BEACH	4.54
09-18-2017	L Bouchard, Kristin	2 AMB		13:05	373, OAKLAND CIR NW	FORT WALTON BEACH	13:40	Kenwood Elementary:15, EAGLE	FORT WALTON BEACH	4.54
09-18-2017	L Bouchard, Kristin	2 AMB		18:22	Kenwood Elementary:15, EAGLE	FORT WALTON BEACH	18:37	373, OAKLAND CIR NW	FORT WALTON BEACH	4.54
09-19-2017	L Bouchard, Kristin	2 AMB		18:03	Kenwood Elementary:15, EAGLE	FORT WALTON BEACH	18:54	373, OAKLAND CIR NW	FORT WALTON BEACH	4.54
09-20-2017	L Bouchard, Kristin	2 AMB		13:38	373, OAKLAND CIR NW	FORT WALTON BEACH	14:12	Kenwood Elementary:15, EAGLE	FORT WALTON BEACH	4.54
09-20-2017	L Bouchard, Kristin	2 AMB		17:45	Kenwood Elementary:15, EAGLE	FORT WALTON BEACH	18:06	373, OAKLAND CIR NW	FORT WALTON BEACH	4.54

Date	Name	Cost	Mode	Pick Up Time	Origin Address	Origin City	Drop Off Time	Destination Address	Destination City	Miles
09-21-2017	L Bouchard,Kristin	2	AMB	13:45	373, OAKLAND CIR NW	FORT WALTON BEACH	14:22	Kenwood Elementary:15, EAGLE	FORT WALTON BEACH	4.54
09-21-2017	L Bouchard,Kristin	2	AMB	18:20	Kenwood Elementary:15, EAGLE	FORT WALTON BEACH	18:35	373, OAKLAND CIR NW	FORT WALTON BEACH	4.54
09-22-2017	L Bouchard,Kristin	2	AMB	18:15	Kenwood Elementary:15, EAGLE	FORT WALTON BEACH	18:55	373, OAKLAND CIR NW	FORT WALTON BEACH	4.54
09-25-2017	L Bouchard,Kristin	2	AMB	13:38	373, OAKLAND CIR NW	FORT WALTON BEACH	14:04	Kenwood Elementary:15, EAGLE	FORT WALTON BEACH	4.54
09-25-2017	L Bouchard,Kristin	2	AMB	18:59	Kenwood Elementary:15, EAGLE	FORT WALTON BEACH	19:13	373, OAKLAND CIR NW	FORT WALTON BEACH	4.54
09-26-2017	L Bouchard,Kristin	2	AMB	17:57	Kenwood Elementary:15, EAGLE	FORT WALTON BEACH	18:11	373, OAKLAND CIR NW	FORT WALTON BEACH	4.54
09-27-2017	L Bouchard,Kristin	2	AMB	14:23	373, OAKLAND CIR NW	FORT WALTON BEACH	14:50	Kenwood Elementary:15, EAGLE	FORT WALTON BEACH	4.54
09-27-2017	L Bouchard,Kristin	2	AMB	18:16	Kenwood Elementary:15, EAGLE	FORT WALTON BEACH	18:39	373, OAKLAND CIR NW	FORT WALTON BEACH	4.54
09-28-2017	L Bouchard,Kristin	2	AMB	13:37	373, OAKLAND CIR NW	FORT WALTON BEACH	13:55	Kenwood Elementary:15, EAGLE	FORT WALTON BEACH	4.54
09-28-2017	L Bouchard,Kristin	2	AMB	17:57	Kenwood Elementary:15, EAGLE	FORT WALTON BEACH	18:13	373, OAKLAND CIR NW	FORT WALTON BEACH	4.54
09-29-2017	L Bouchard,Kristin	2	AMB	18:07	Kenwood Elementary:15, EAGLE	FORT WALTON BEACH	18:23	373, OAKLAND CIR NW	FORT WALTON BEACH	4.54
09-04-2017	L Bryant,Gladys	1	AMB	6:35	512, NEWCASTLE DR	FORT WALTON BEACH	6:43	Waterfront Rescue Mission:110	FORT WALTON BEACH	2.07
09-04-2017	L Bryant,Gladys	1	AMB	12:06	Waterfront Rescue Mission:110	FORT WALTON BEACH	12:19	512, NEWCASTLE DR	FORT WALTON BEACH	2.07
09-06-2017	L Bryant,Gladys	1	AMB	6:10	512, NEWCASTLE DR	FORT WALTON BEACH	6:20	Waterfront Rescue Mission:110	FORT WALTON BEACH	2.07
09-06-2017	L Bryant,Gladys	1	AMB	12:29	Waterfront Rescue Mission:110	FORT WALTON BEACH	12:55	512, NEWCASTLE DR	FORT WALTON BEACH	2.07
09-07-2017	L Bryant,Gladys	1	AMB	5:58	512, NEWCASTLE DR	FORT WALTON BEACH	6:11	Waterfront Rescue Mission:110	FORT WALTON BEACH	2.07
09-07-2017	L Bryant,Gladys	1	AMB	12:18	Waterfront Rescue Mission:110	FORT WALTON BEACH	12:39	512, NEWCASTLE DR	FORT WALTON BEACH	2.07
09-13-2017	L Bryant,Gladys	1	AMB	6:08	512, NEWCASTLE DR	FORT WALTON BEACH	6:15	Waterfront Rescue Mission:110	FORT WALTON BEACH	2.07
09-13-2017	L Bryant,Gladys	1	AMB	12:10	Waterfront Rescue Mission:110	FORT WALTON BEACH	12:38	512, NEWCASTLE DR	FORT WALTON BEACH	2.07
09-14-2017	L Bryant,Gladys	1	AMB	6:24	512, NEWCASTLE DR	FORT WALTON BEACH	6:32	Waterfront Rescue Mission:110	FORT WALTON BEACH	2.07
09-14-2017	L Bryant,Gladys	1	AMB	12:11	Waterfront Rescue Mission:110	FORT WALTON BEACH	12:40	512, NEWCASTLE DR	FORT WALTON BEACH	2.07
09-18-2017	L Bryant,Gladys	1	AMB	6:00	512, NEWCASTLE DR	FORT WALTON BEACH	6:20	Waterfront Rescue Mission:110	FORT WALTON BEACH	2.07
09-18-2017	L Bryant,Gladys	1	AMB	12:14	Waterfront Rescue Mission:110	FORT WALTON BEACH	12:24	512, NEWCASTLE DR	FORT WALTON BEACH	2.07
09-20-2017	L Bryant,Gladys	1	AMB	6:03	512, NEWCASTLE DR	FORT WALTON BEACH	6:26	Waterfront Rescue Mission:110	FORT WALTON BEACH	2.07
09-20-2017	L Bryant,Gladys	1	AMB	12:22	Waterfront Rescue Mission:110	FORT WALTON BEACH	12:23	512, NEWCASTLE DR	FORT WALTON BEACH	2.07
09-21-2017	L Bryant,Gladys	1	AMB	6:10	512, NEWCASTLE DR	FORT WALTON BEACH	6:18	Waterfront Rescue Mission:110	FORT WALTON BEACH	2.07
09-21-2017	L Bryant,Gladys	1	AMB	12:10	Waterfront Rescue Mission:110	FORT WALTON BEACH	12:19	512, NEWCASTLE DR	FORT WALTON BEACH	2.07
09-25-2017	L Bryant,Gladys	1	AMB	6:08	512, NEWCASTLE DR	FORT WALTON BEACH	6:35	Waterfront Rescue Mission:110	FORT WALTON BEACH	2.07
09-25-2017	L Bryant,Gladys	1	AMB	12:05	Waterfront Rescue Mission:110	FORT WALTON BEACH	12:35	512, NEWCASTLE DR	FORT WALTON BEACH	2.07
09-27-2017	L Bryant,Gladys	1	AMB	6:08	512, NEWCASTLE DR	FORT WALTON BEACH	6:17	Waterfront Rescue Mission:110	FORT WALTON BEACH	2.07
09-27-2017	L Bryant,Gladys	1	AMB	12:20	Waterfront Rescue Mission:110	FORT WALTON BEACH	12:50	512, NEWCASTLE DR	FORT WALTON BEACH	2.07
09-28-2017	L Bryant,Gladys	1	AMB	5:55	512, NEWCASTLE DR	FORT WALTON BEACH	6:15	Waterfront Rescue Mission:110	FORT WALTON BEACH	2.07
09-01-2017	L Celestine,Cycler	3	AMB	6:37	310, N CEDAR AVE	NICEVILLE	7:00	Mid-Bay Bridge Office:1200, Wf	NICEVILLE	8.28
09-01-2017	L Celestine,Cycler	3	AMB	17:07	Mid-Bay Bridge Office:1200, Wf	NICEVILLE	17:26	310, N CEDAR AVE	NICEVILLE	8.28
09-05-2017	L Celestine,Cycler	3	AMB	6:40	310, N CEDAR AVE	NICEVILLE	6:58	Mid-Bay Bridge Office:1200, Wf	NICEVILLE	8.28
09-05-2017	L Celestine,Cycler	3	AMB	16:27	Mid-Bay Bridge Office:1200, Wf	NICEVILLE	17:02	310, N CEDAR AVE	NICEVILLE	8.28
09-06-2017	L Celestine,Cycler	3	AMB	7:00	310, N CEDAR AVE	NICEVILLE	7:20	Mid-Bay Bridge Office:1200, Wf	NICEVILLE	8.28
09-06-2017	L Celestine,Cycler	3	AMB	16:54	Mid-Bay Bridge Office:1200, Wf	NICEVILLE	17:15	310, N CEDAR AVE	NICEVILLE	8.28
09-07-2017	L Celestine,Cycler	3	AMB	6:10	310, N CEDAR AVE	NICEVILLE	6:58	Mid-Bay Bridge Office:1200, Wf	NICEVILLE	8.28
09-07-2017	L Celestine,Cycler	3	AMB	17:03	Mid-Bay Bridge Office:1200, Wf	NICEVILLE	17:23	310, N CEDAR AVE	NICEVILLE	8.28
09-12-2017	L Celestine,Cycler	3	AMB	7:01	310, N CEDAR AVE	NICEVILLE	7:18	Mid-Bay Bridge Office:1200, Wf	NICEVILLE	8.28
09-12-2017	L Celestine,Cycler	3	AMB	16:58	Mid-Bay Bridge Office:1200, Wf	NICEVILLE	17:16	310, N CEDAR AVE	NICEVILLE	8.28
09-13-2017	L Celestine,Cycler	3	AMB	6:46	310, N CEDAR AVE	NICEVILLE	7:01	Mid-Bay Bridge Office:1200, Wf	NICEVILLE	8.28
09-13-2017	L Celestine,Cycler	3	AMB	16:38	Mid-Bay Bridge Office:1200, Wf	NICEVILLE	17:00	310, N CEDAR AVE	NICEVILLE	8.28
09-14-2017	L Celestine,Cycler	3	AMB	16:45	Mid-Bay Bridge Office:1200, Wf	NICEVILLE	17:17	310, N CEDAR AVE	NICEVILLE	8.28
09-15-2017	L Celestine,Cycler	3	AMB	6:21	310, N CEDAR AVE	NICEVILLE	6:56	Mid-Bay Bridge Office:1200, Wf	NICEVILLE	8.28
09-15-2017	L Celestine,Cycler	3	AMB	17:06	Mid-Bay Bridge Office:1200, Wf	NICEVILLE	17:25	310, N CEDAR AVE	NICEVILLE	8.28
09-18-2017	L Celestine,Cycler	3	AMB	7:15	310, N CEDAR AVE	NICEVILLE	7:35	Mid-Bay Bridge Office:1200, Wf	NICEVILLE	8.28
09-18-2017	L Celestine,Cycler	3	AMB	16:56	Mid-Bay Bridge Office:1200, Wf	NICEVILLE	17:14	310, N CEDAR AVE	NICEVILLE	8.28
09-19-2017	L Celestine,Cycler	3	AMB	7:20	310, N CEDAR AVE	NICEVILLE	7:37	Mid-Bay Bridge Office:1200, Wf	NICEVILLE	8.28
09-20-2017	L Celestine,Cycler	3	AMB	6:20	310, N CEDAR AVE	NICEVILLE	6:56	Mid-Bay Bridge Office:1200, Wf	NICEVILLE	8.28
09-20-2017	L Celestine,Cycler	3	AMB	16:25	Mid-Bay Bridge Office:1200, Wf	NICEVILLE	16:57	310, N CEDAR AVE	NICEVILLE	8.28
09-21-2017	L Celestine,Cycler	3	AMB	6:35	310, N CEDAR AVE	NICEVILLE	7:00	Mid-Bay Bridge Office:1200, Wf	NICEVILLE	8.28
09-21-2017	L Celestine,Cycler	3	AMB	16:37	Mid-Bay Bridge Office:1200, Wf	NICEVILLE	17:05	310, N CEDAR AVE	NICEVILLE	8.28
09-22-2017	L Celestine,Cycler	3	AMB	6:42	310, N CEDAR AVE	NICEVILLE	7:02	Mid-Bay Bridge Office:1200, Wf	NICEVILLE	8.28

Date	Name	Cost	Mode	Pick Up Time	Origin Address	Origin City	Drop Off Time	Destination Address	Destination City	Miles
09-25-2017	L Celestine,Cyler	3	AMB	6:53	310, N CEDAR AVE	NICEVILLE	7:16	Mid-Bay Bridge Office:1200, W	NICEVILLE	8.28
09-26-2017	L Celestine,Cyler	3	AMB	6:50	310, N CEDAR AVE	NICEVILLE	7:10	Mid-Bay Bridge Office:1200, W	NICEVILLE	8.28
09-26-2017	L Celestine,Cyler	3	AMB	17:08	Mid-Bay Bridge Office:1200, W	NICEVILLE	17:30	310, N CEDAR AVE	NICEVILLE	8.28
09-27-2017	L Celestine,Cyler	3	AMB	17:09	Mid-Bay Bridge Office:1200, W	NICEVILLE	17:31	310, N CEDAR AVE	NICEVILLE	8.28
09-28-2017	L Celestine,Cyler	3	AMB	16:45	Mid-Bay Bridge Office:1200, W	NICEVILLE	17:05	310, N CEDAR AVE	NICEVILLE	8.28
09-29-2017	L Celestine,Cyler	3	AMB	6:22	310, N CEDAR AVE	NICEVILLE	7:08	Mid-Bay Bridge Office:1200, W	NICEVILLE	8.28
09-29-2017	L Celestine,Cyler	3	AMB	16:44	Mid-Bay Bridge Office:1200, W	NICEVILLE	17:05	310, N CEDAR AVE	NICEVILLE	8.28
09-01-2017	L Coldmon,Erica	1	AMB	7:20	105, WRIGHT PKWY SW	FORT WALTON BEACH	7:30	3, CHESTNUT AVE SE	FORT WALTON BEACH	2.39
09-01-2017	L Coldmon,Erica	1	AMB	13:16	3, CHESTNUT AVE SE	FORT WALTON BEACH	13:38	105, WRIGHT PKWY SW	FORT WALTON BEACH	2.39
09-05-2017	L Coldmon,Erica	1	AMB	7:14	105, WRIGHT PKWY SW	FORT WALTON BEACH	7:23	3, CHESTNUT AVE SE	FORT WALTON BEACH	2.39
09-06-2017	L Coldmon,Erica	1	AMB	7:41	105, WRIGHT PKWY SW	FORT WALTON BEACH	7:49	3, CHESTNUT AVE SE	FORT WALTON BEACH	2.39
09-06-2017	L Coldmon,Erica	2	AMB	12:35	3, CHESTNUT AVE SE	FORT WALTON BEACH	12:47	907, MAR WALT DR	FORT WALTON BEACH	4.37
09-07-2017	L Coldmon,Erica	1	AMB	7:32	105, WRIGHT PKWY SW	FORT WALTON BEACH	7:54	3, CHESTNUT AVE SE	FORT WALTON BEACH	2.39
09-07-2017	L Coldmon,Erica	1	AMB	15:44	3, CHESTNUT AVE SE	FORT WALTON BEACH	16:10	105, WRIGHT PKWY SW	FORT WALTON BEACH	2.39
09-08-2017	L Coldmon,Erica	1	AMB	7:23	105, WRIGHT PKWY SW	FORT WALTON BEACH	7:41	3, CHESTNUT AVE SE	FORT WALTON BEACH	2.39
09-11-2017	L Coldmon,Erica	1	AMB	7:10	105, WRIGHT PKWY SW	FORT WALTON BEACH	7:25	3, CHESTNUT AVE SE	FORT WALTON BEACH	2.39
09-11-2017	L Coldmon,Erica	1	AMB	15:46	3, CHESTNUT AVE SE	FORT WALTON BEACH	16:12	105, WRIGHT PKWY SW	FORT WALTON BEACH	2.39
09-12-2017	L Coldmon,Erica	1	AMB	6:57	105, WRIGHT PKWY SW	FORT WALTON BEACH	7:10	3, CHESTNUT AVE SE	FORT WALTON BEACH	2.39
09-13-2017	L Coldmon,Erica	1	AMB	7:06	105, WRIGHT PKWY SW	FORT WALTON BEACH	7:21	3, CHESTNUT AVE SE	FORT WALTON BEACH	2.39
09-13-2017	L Coldmon,Erica	1	AMB	16:00	3, CHESTNUT AVE SE	FORT WALTON BEACH	16:15	105, WRIGHT PKWY SW	FORT WALTON BEACH	2.39
09-14-2017	L Coldmon,Erica	1	AMB	7:20	105, WRIGHT PKWY SW	FORT WALTON BEACH	7:43	3, CHESTNUT AVE SE	FORT WALTON BEACH	2.39
09-14-2017	L Coldmon,Erica	1	AMB	16:46	3, CHESTNUT AVE SE	FORT WALTON BEACH	17:04	105, WRIGHT PKWY SW	FORT WALTON BEACH	2.39
09-15-2017	L Coldmon,Erica	1	AMB	6:55	105, WRIGHT PKWY SW	FORT WALTON BEACH	7:03	3, CHESTNUT AVE SE	FORT WALTON BEACH	2.39
09-18-2017	L Coldmon,Erica	1	AMB	6:55	105, WRIGHT PKWY SW	FORT WALTON BEACH	7:48	3, CHESTNUT AVE SE	FORT WALTON BEACH	2.39
09-18-2017	L Coldmon,Erica	1	AMB	16:38	3, CHESTNUT AVE SE	FORT WALTON BEACH	17:08	105, WRIGHT PKWY SW	FORT WALTON BEACH	2.39
09-19-2017	L Coldmon,Erica	1	AMB	6:54	105, WRIGHT PKWY SW	FORT WALTON BEACH	7:03	3, CHESTNUT AVE SE	FORT WALTON BEACH	2.39
09-20-2017	L Coldmon,Erica	1	AMB	7:03	105, WRIGHT PKWY SW	FORT WALTON BEACH	7:14	3, CHESTNUT AVE SE	FORT WALTON BEACH	2.39
09-21-2017	L Coldmon,Erica	1	AMB	7:15	105, WRIGHT PKWY SW	FORT WALTON BEACH	7:24	3, CHESTNUT AVE SE	FORT WALTON BEACH	2.39
09-21-2017	L Coldmon,Erica	1	AMB	15:45	3, CHESTNUT AVE SE	FORT WALTON BEACH	16:08	105, WRIGHT PKWY SW	FORT WALTON BEACH	2.39
09-22-2017	L Coldmon,Erica	1	AMB	7:25	105, WRIGHT PKWY SW	FORT WALTON BEACH	7:37	3, CHESTNUT AVE SE	FORT WALTON BEACH	2.39
09-25-2017	L Coldmon,Erica	1	AMB	7:00	105, WRIGHT PKWY SW	FORT WALTON BEACH	7:10	3, CHESTNUT AVE SE	FORT WALTON BEACH	2.39
09-25-2017	L Coldmon,Erica	1	AMB	15:50	3, CHESTNUT AVE SE	FORT WALTON BEACH	16:14	105, WRIGHT PKWY SW	FORT WALTON BEACH	2.39
09-26-2017	L Coldmon,Erica	1	AMB	7:35	105, WRIGHT PKWY SW	FORT WALTON BEACH	7:44	3, CHESTNUT AVE SE	FORT WALTON BEACH	2.39
09-26-2017	L Coldmon,Erica	1	AMB	16:16	3, CHESTNUT AVE SE	FORT WALTON BEACH	16:45	105, WRIGHT PKWY SW	FORT WALTON BEACH	2.39
09-27-2017	L Coldmon,Erica	1	AMB	6:49	105, WRIGHT PKWY SW	FORT WALTON BEACH	7:02	3, CHESTNUT AVE SE	FORT WALTON BEACH	2.39
09-27-2017	L Coldmon,Erica	1	AMB	15:43	3, CHESTNUT AVE SE	FORT WALTON BEACH	16:24	105, WRIGHT PKWY SW	FORT WALTON BEACH	2.39
09-28-2017	L Coldmon,Erica	1	AMB	7:30	105, WRIGHT PKWY SW	FORT WALTON BEACH	7:40	3, CHESTNUT AVE SE	FORT WALTON BEACH	2.39
09-02-2017	L Cole,Hazel	2	AMB	9:45	40, WINDHAM AVE SE	FORT WALTON BEACH	10:15	Fresenius Medical Care FWB:92	FORT WALTON BEACH	4.55
09-02-2017	L Cole,Hazel	2	AMB	14:50	Fresenius Medical Care FWB:92	FORT WALTON BEACH	15:43	40, WINDHAM AVE SE	FORT WALTON BEACH	4.55
09-05-2017	L Cole,Hazel	2	AMB	10:05	40, WINDHAM AVE SE	FORT WALTON BEACH	10:44	Fresenius Medical Care FWB:92	FORT WALTON BEACH	4.55
09-05-2017	L Cole,Hazel	2	AMB	14:45	Fresenius Medical Care FWB:92	FORT WALTON BEACH	15:15	40, WINDHAM AVE SE	FORT WALTON BEACH	4.55
09-07-2017	L Cole,Hazel	2	AMB	10:08	40, WINDHAM AVE SE	FORT WALTON BEACH	10:44	Fresenius Medical Care FWB:92	FORT WALTON BEACH	4.55
09-07-2017	L Cole,Hazel	2	AMB	14:04	Fresenius Medical Care FWB:92	FORT WALTON BEACH	16:31	40, WINDHAM AVE SE	FORT WALTON BEACH	4.55
09-09-2017	L Cole,Hazel	2	AMB	9:50	40, WINDHAM AVE SE	FORT WALTON BEACH	10:34	Fresenius Medical Care FWB:92	FORT WALTON BEACH	4.55
09-09-2017	L Cole,Hazel	2	AMB	14:25	Fresenius Medical Care FWB:92	FORT WALTON BEACH	15:00	40, WINDHAM AVE SE	FORT WALTON BEACH	4.55
09-12-2017	L Cole,Hazel	2	AMB	10:10	40, WINDHAM AVE SE	FORT WALTON BEACH	10:30	Fresenius Medical Care FWB:92	FORT WALTON BEACH	4.55
09-12-2017	L Cole,Hazel	2	AMB	14:39	Fresenius Medical Care FWB:92	FORT WALTON BEACH	15:28	40, WINDHAM AVE SE	FORT WALTON BEACH	4.55
09-14-2017	L Cole,Hazel	2	AMB	10:00	40, WINDHAM AVE SE	FORT WALTON BEACH	10:44	Fresenius Medical Care FWB:92	FORT WALTON BEACH	4.55
09-14-2017	L Cole,Hazel	2	AMB	14:40	Fresenius Medical Care FWB:92	FORT WALTON BEACH	15:27	40, WINDHAM AVE SE	FORT WALTON BEACH	4.55
09-16-2017	L Cole,Hazel	2	AMB	10:05	40, WINDHAM AVE SE	FORT WALTON BEACH	10:21	Fresenius Medical Care FWB:92	FORT WALTON BEACH	4.55
09-16-2017	L Cole,Hazel	2	AMB	14:44	Fresenius Medical Care FWB:92	FORT WALTON BEACH	15:15	40, WINDHAM AVE SE	FORT WALTON BEACH	4.55
09-19-2017	L Cole,Hazel	2	AMB	10:08	40, WINDHAM AVE SE	FORT WALTON BEACH	10:30	Fresenius Medical Care FWB:92	FORT WALTON BEACH	4.55
09-19-2017	L Cole,Hazel	2	AMB	14:56	Fresenius Medical Care FWB:92	FORT WALTON BEACH	15:24	40, WINDHAM AVE SE	FORT WALTON BEACH	4.55
09-21-2017	L Cole,Hazel	2	AMB	9:47	40, WINDHAM AVE SE	FORT WALTON BEACH	10:16	Fresenius Medical Care FWB:92	FORT WALTON BEACH	4.55
09-21-2017	L Cole,Hazel	2	AMB	14:56	Fresenius Medical Care FWB:92	FORT WALTON BEACH	15:12	40, WINDHAM AVE SE	FORT WALTON BEACH	4.55

Date	Name	Cost	Mode	Pick Up Time	Origin Address	Origin City	Drop Off Time	Destination Address	Destination City	Miles
09-23-2017	I Cole,Hazel	2	AMB	10:29	40, WINDHAM AVE SE	FORT WALTON BEACH	10:43	Fresenius Medical Care FWB:92	FORT WALTON BEACH	4.55
09-23-2017	I Cole,Hazel	2	AMB	14:51	Fresenius Medical Care FWB:92	FORT WALTON BEACH	15:22	40, WINDHAM AVE SE	FORT WALTON BEACH	4.55
09-26-2017	I Cole,Hazel	2	AMB	16:20	Fresenius Medical Care FWB:92	FORT WALTON BEACH	17:05	40, WINDHAM AVE SE	FORT WALTON BEACH	4.55
09-28-2017	I Cole,Hazel	2	AMB	10:12	40, WINDHAM AVE SE	FORT WALTON BEACH	10:38	Fresenius Medical Care FWB:92	FORT WALTON BEACH	4.55
09-28-2017	I Cole,Hazel	2	AMB	14:51	Fresenius Medical Care FWB:92	FORT WALTON BEACH	15:15	40, WINDHAM AVE SE	FORT WALTON BEACH	4.55
09-30-2017	I Cole,Hazel	2	AMB	10:00	40, WINDHAM AVE SE	FORT WALTON BEACH	10:42	Fresenius Medical Care FWB:92	FORT WALTON BEACH	4.55
09-30-2017	I Cole,Hazel	2	AMB	14:36	Fresenius Medical Care FWB:92	FORT WALTON BEACH	15:00	40, WINDHAM AVE SE	FORT WALTON BEACH	4.55
09-05-2017	I Collins,Stacy	6	AMB	14:20	640, ANCHORS ST NW	FORT WALTON BEACH	15:05	290, VININGS WAY BLVD	DESTIN	17.15
09-06-2017	I Collins,Stacy	6	AMB	6:15	290, VININGS WAY BLVD	DESTIN	6:49	640, ANCHORS ST NW	FORT WALTON BEACH	17.15
09-06-2017	I Collins,Stacy	6	AMB	14:00	640, ANCHORS ST NW	FORT WALTON BEACH	14:34	290, VININGS WAY BLVD	DESTIN	17.15
09-12-2017	I Collins,Stacy	6	AMB	14:25	640, ANCHORS ST NW	FORT WALTON BEACH	15:06	290, VININGS WAY BLVD	DESTIN	17.15
09-13-2017	I Collins,Stacy	6	AMB	14:27	640, ANCHORS ST NW	FORT WALTON BEACH	15:01	290, VININGS WAY BLVD	DESTIN	17.15
09-18-2017	I Collins,Stacy	6	AMB	14:17	640, ANCHORS ST NW	FORT WALTON BEACH	14:53	290, VININGS WAY BLVD	DESTIN	17.15
09-19-2017	I Collins,Stacy	6	AMB	13:56	640, ANCHORS ST NW	FORT WALTON BEACH	14:57	290, VININGS WAY BLVD	DESTIN	17.15
09-20-2017	I Collins,Stacy	6	AMB	6:15	290, VININGS WAY BLVD	DESTIN	6:45	640, ANCHORS ST NW	FORT WALTON BEACH	17.15
09-20-2017	I Collins,Stacy	6	AMB	15:00	640, ANCHORS ST NW	FORT WALTON BEACH	15:48	290, VININGS WAY BLVD	DESTIN	17.15
09-25-2017	I Collins,Stacy	6	AMB	14:58	640, ANCHORS ST NW	FORT WALTON BEACH	17:04	290, VININGS WAY BLVD	DESTIN	17.15
09-26-2017	I Collins,Stacy	6	AMB	14:30	640, ANCHORS ST NW	FORT WALTON BEACH	15:07	290, VININGS WAY BLVD	DESTIN	17.15
09-27-2017	I Collins,Stacy	6	AMB	6:41	290, VININGS WAY BLVD	DESTIN	7:15	640, ANCHORS ST NW	FORT WALTON BEACH	17.15
09-27-2017	I Collins,Stacy	6	AMB	15:08	640, ANCHORS ST NW	FORT WALTON BEACH	15:50	290, VININGS WAY BLVD	DESTIN	17.15
09-02-2017	I Crisostomo, Frank	1	AMB	11:10	1863, NORWOOD CT	FORT WALTON BEACH	11:18	Fresenius Medical Care FWB:92	FORT WALTON BEACH	2
09-02-2017	I Crisostomo, Frank	1	AMB	16:19	Fresenius Medical Care FWB:92	FORT WALTON BEACH	16:29	1863, NORWOOD CT	FORT WALTON BEACH	2
09-05-2017	I Crisostomo, Frank	1	AMB	10:42	1863, NORWOOD CT	FORT WALTON BEACH	11:24	Fresenius Medical Care FWB:92	FORT WALTON BEACH	2
09-05-2017	I Crisostomo, Frank	1	AMB	16:57	Fresenius Medical Care FWB:92	FORT WALTON BEACH	17:21	1863, NORWOOD CT	FORT WALTON BEACH	2
09-07-2017	I Crisostomo, Frank	1	AMB	10:59	1863, NORWOOD CT	FORT WALTON BEACH	11:19	Fresenius Medical Care FWB:92	FORT WALTON BEACH	2
09-07-2017	I Crisostomo, Frank	1	AMB	16:30	Fresenius Medical Care FWB:92	FORT WALTON BEACH	16:45	1863, NORWOOD CT	FORT WALTON BEACH	2
09-09-2017	I Crisostomo, Frank	1	AMB	11:23	1863, NORWOOD CT	FORT WALTON BEACH	11:30	Fresenius Medical Care FWB:92	FORT WALTON BEACH	2
09-09-2017	I Crisostomo, Frank	1	AMB	16:36	Fresenius Medical Care FWB:92	FORT WALTON BEACH	16:41	1863, NORWOOD CT	FORT WALTON BEACH	2
09-12-2017	I Crisostomo, Frank	1	AMB	11:01	1863, NORWOOD CT	FORT WALTON BEACH	11:09	Fresenius Medical Care FWB:92	FORT WALTON BEACH	2
09-12-2017	I Crisostomo, Frank	1	AMB	16:40	Fresenius Medical Care FWB:92	FORT WALTON BEACH	16:54	1863, NORWOOD CT	FORT WALTON BEACH	2
09-14-2017	I Crisostomo, Frank	1	AMB	11:16	1863, NORWOOD CT	FORT WALTON BEACH	11:50	Fresenius Medical Care FWB:92	FORT WALTON BEACH	2
09-16-2017	I Crisostomo, Frank	1	AMB	11:14	1863, NORWOOD CT	FORT WALTON BEACH	11:40	Fresenius Medical Care FWB:92	FORT WALTON BEACH	2
09-16-2017	I Crisostomo, Frank	1	AMB	16:39	Fresenius Medical Care FWB:92	FORT WALTON BEACH	17:23	1863, NORWOOD CT	FORT WALTON BEACH	2
09-19-2017	I Crisostomo, Frank	1	AMB	10:55	1863, NORWOOD CT	FORT WALTON BEACH	11:14	Fresenius Medical Care FWB:92	FORT WALTON BEACH	2
09-19-2017	I Crisostomo, Frank	1	AMB	16:54	Fresenius Medical Care FWB:92	FORT WALTON BEACH	17:03	1863, NORWOOD CT	FORT WALTON BEACH	2
09-21-2017	I Crisostomo, Frank	1	AMB	10:36	1863, NORWOOD CT	FORT WALTON BEACH	10:50	Fresenius Medical Care FWB:92	FORT WALTON BEACH	2
09-21-2017	I Crisostomo, Frank	1	AMB	16:09	Fresenius Medical Care FWB:92	FORT WALTON BEACH	17:01	1863, NORWOOD CT	FORT WALTON BEACH	2
09-23-2017	I Crisostomo, Frank	1	AMB	11:23	1863, NORWOOD CT	FORT WALTON BEACH	11:30	Fresenius Medical Care FWB:92	FORT WALTON BEACH	2
09-26-2017	I Crisostomo, Frank	1	AMB	11:00	1863, NORWOOD CT	FORT WALTON BEACH	11:10	Fresenius Medical Care FWB:92	FORT WALTON BEACH	2
09-26-2017	I Crisostomo, Frank	1	AMB	16:43	Fresenius Medical Care FWB:92	FORT WALTON BEACH	17:00	1863, NORWOOD CT	FORT WALTON BEACH	2
09-28-2017	I Crisostomo, Frank	1	AMB	10:50	1863, NORWOOD CT	FORT WALTON BEACH	11:01	Fresenius Medical Care FWB:92	FORT WALTON BEACH	2
09-28-2017	I Crisostomo, Frank	1	AMB	15:32	Fresenius Medical Care FWB:92	FORT WALTON BEACH	15:48	1863, NORWOOD CT	FORT WALTON BEACH	2
09-30-2017	I Crisostomo, Frank	1	AMB	11:29	1863, NORWOOD CT	FORT WALTON BEACH	11:37	Fresenius Medical Care FWB:92	FORT WALTON BEACH	2
09-30-2017	I Crisostomo, Frank	1	AMB	16:20	Fresenius Medical Care FWB:92	FORT WALTON BEACH	16:40	1863, NORWOOD CT	FORT WALTON BEACH	2
09-01-2017	I Donia,Anthony	1	AMB	6:52	937, DENTON BLVD	FORT WALTON BEACH	7:04	Okaloosa County Property Appr	SHALIMAR	3.61
09-01-2017	I Donia,Anthony	1	AMB	10:15	Okaloosa County Property Appr	SHALIMAR	10:24	937, DENTON BLVD	FORT WALTON BEACH	3.61
09-05-2017	I Donia,Anthony	1	AMB	7:30	937, DENTON BLVD	FORT WALTON BEACH	7:42	Okaloosa County Property Appr	SHALIMAR	3.61
09-06-2017	I Donia,Anthony	1	AMB	7:30	937, DENTON BLVD	FORT WALTON BEACH	8:04	Okaloosa County Property Appr	SHALIMAR	3.61
09-06-2017	I Donia,Anthony	1	AMB	10:25	Okaloosa County Property Appr	SHALIMAR	10:36	937, DENTON BLVD	FORT WALTON BEACH	3.61
09-07-2017	I Donia,Anthony	1	AMB	7:35	937, DENTON BLVD	FORT WALTON BEACH	7:49	Okaloosa County Property Appr	SHALIMAR	3.61
09-07-2017	I Donia,Anthony	1	AMB	10:27	Okaloosa County Property Appr	SHALIMAR	10:37	937, DENTON BLVD	FORT WALTON BEACH	3.61
09-08-2017	I Donia,Anthony	1	AMB	6:47	937, DENTON BLVD	FORT WALTON BEACH	6:59	Okaloosa County Property Appr	SHALIMAR	3.61
09-08-2017	I Donia,Anthony	1	AMB	10:26	Okaloosa County Property Appr	SHALIMAR	10:50	937, DENTON BLVD	FORT WALTON BEACH	3.61
09-12-2017	I Donia,Anthony	1	AMB	7:25	937, DENTON BLVD	FORT WALTON BEACH	7:36	Okaloosa County Property Appr	SHALIMAR	3.61
09-13-2017	I Donia,Anthony	1	AMB	7:05	937, DENTON BLVD	FORT WALTON BEACH	7:20	Okaloosa County Property Appr	SHALIMAR	3.61

Date	Name	Cost	Mode	Pick Up Time	Origin Address	Origin City	Drop Off Time	Destination Address	Destination City	Miles
09-13-2017	I Donia,Anthony	1	AMB	10:12	Okaloosa County Property Appr	SHALIMAR	10:25	937, DENTON BLVD	FORT WALTON BEACH	3.61
09-14-2017	I Donia,Anthony	1	AMB	7:02	937, DENTON BLVD	FORT WALTON BEACH	7:26	Okaloosa County Property Appr	SHALIMAR	3.61
09-14-2017	I Donia,Anthony	1	AMB	10:14	Okaloosa County Property Appr	SHALIMAR	10:35	937, DENTON BLVD	FORT WALTON BEACH	3.61
09-15-2017	I Donia,Anthony	1	AMB	7:20	937, DENTON BLVD	FORT WALTON BEACH	7:30	Okaloosa County Property Appr	SHALIMAR	3.61
09-15-2017	I Donia,Anthony	1	AMB	10:35	Okaloosa County Property Appr	SHALIMAR	10:43	937, DENTON BLVD	FORT WALTON BEACH	3.61
09-18-2017	I Donia,Anthony	1	AMB	7:25	937, DENTON BLVD	FORT WALTON BEACH	7:38	Okaloosa County Property Appr	SHALIMAR	3.61
09-18-2017	I Donia,Anthony	1	AMB	10:23	Okaloosa County Property Appr	SHALIMAR	10:35	937, DENTON BLVD	FORT WALTON BEACH	3.61
09-20-2017	I Donia,Anthony	1	AMB	7:33	937, DENTON BLVD	FORT WALTON BEACH	7:46	Okaloosa County Property Appr	SHALIMAR	3.61
09-20-2017	I Donia,Anthony	1	AMB	10:30	Okaloosa County Property Appr	SHALIMAR	10:45	937, DENTON BLVD	FORT WALTON BEACH	3.61
09-21-2017	I Donia,Anthony	1	AMB	7:17	937, DENTON BLVD	FORT WALTON BEACH	7:30	Okaloosa County Property Appr	SHALIMAR	3.61
09-22-2017	I Donia,Anthony	1	AMB	7:30	937, DENTON BLVD	FORT WALTON BEACH	7:48	Okaloosa County Property Appr	SHALIMAR	3.61
09-22-2017	I Donia,Anthony	1	AMB	10:37	Okaloosa County Property Appr	SHALIMAR	10:49	937, DENTON BLVD	FORT WALTON BEACH	3.61
09-25-2017	I Donia,Anthony	1	AMB	7:43	937, DENTON BLVD	FORT WALTON BEACH	8:03	Okaloosa County Property Appr	SHALIMAR	3.61
09-25-2017	I Donia,Anthony	1	AMB	10:13	Okaloosa County Property Appr	SHALIMAR	10:23	937, DENTON BLVD	FORT WALTON BEACH	3.61
09-26-2017	I Donia,Anthony	1	AMB	7:28	937, DENTON BLVD	FORT WALTON BEACH	7:43	Okaloosa County Property Appr	SHALIMAR	3.61
09-27-2017	I Donia,Anthony	1	AMB	7:35	937, DENTON BLVD	FORT WALTON BEACH	7:56	Okaloosa County Property Appr	SHALIMAR	3.61
09-27-2017	I Donia,Anthony	1	AMB	10:31	Okaloosa County Property Appr	SHALIMAR	10:40	937, DENTON BLVD	FORT WALTON BEACH	3.61
09-28-2017	I Donia,Anthony	1	AMB	7:00	937, DENTON BLVD	FORT WALTON BEACH	7:20	Okaloosa County Property Appr	SHALIMAR	3.61
09-29-2017	I Donia,Anthony	1	AMB	7:15	937, DENTON BLVD	FORT WALTON BEACH	7:32	Okaloosa County Property Appr	SHALIMAR	3.61
09-29-2017	I Donia,Anthony	1	AMB	9:58	Okaloosa County Property Appr	SHALIMAR	10:27	937, DENTON BLVD	FORT WALTON BEACH	3.61
09-06-2017	I Dostart,Justin	1	AMB	8:18	224, CORAL DR SW	FORT WALTON BEACH	8:33	103, LEWIS ST	FORT WALTON BEACH	2.79
09-06-2017	I Dostart,Justin	1	AMB	16:25	103, LEWIS ST	FORT WALTON BEACH	16:41	224, CORAL DR SW	FORT WALTON BEACH	2.79
09-07-2017	I Dostart,Justin	1	AMB	14:12	103, LEWIS ST	FORT WALTON BEACH	14:24	224, CORAL DR SW	FORT WALTON BEACH	2.79
09-08-2017	I Dostart,Justin	1	AMB	8:31	224, CORAL DR SW	FORT WALTON BEACH	8:44	103, LEWIS ST	FORT WALTON BEACH	2.79
09-08-2017	I Dostart,Justin	1	AMB	16:10	103, LEWIS ST	FORT WALTON BEACH	16:24	224, CORAL DR SW	FORT WALTON BEACH	2.79
09-12-2017	I Dostart,Justin	1	AMB	8:53	224, CORAL DR SW	FORT WALTON BEACH	9:03	103, LEWIS ST	FORT WALTON BEACH	2.79
09-12-2017	I Dostart,Justin	1	AMB	13:56	103, LEWIS ST	FORT WALTON BEACH	14:11	224, CORAL DR SW	FORT WALTON BEACH	2.79
09-13-2017	I Dostart,Justin	1	AMB	8:38	224, CORAL DR SW	FORT WALTON BEACH	8:50	103, LEWIS ST	FORT WALTON BEACH	2.79
09-13-2017	I Dostart,Justin	1	AMB	16:25	103, LEWIS ST	FORT WALTON BEACH	16:45	224, CORAL DR SW	FORT WALTON BEACH	2.79
09-14-2017	I Dostart,Justin	1	AMB	8:58	224, CORAL DR SW	FORT WALTON BEACH	9:10	103, LEWIS ST	FORT WALTON BEACH	2.79
09-14-2017	I Dostart,Justin	1	AMB	14:35	103, LEWIS ST	FORT WALTON BEACH	15:03	224, CORAL DR SW	FORT WALTON BEACH	2.79
09-15-2017	I Dostart,Justin	1	AMB	8:39	224, CORAL DR SW	FORT WALTON BEACH	8:49	103, LEWIS ST	FORT WALTON BEACH	2.79
09-15-2017	I Dostart,Justin	1	AMB	16:40	103, LEWIS ST	FORT WALTON BEACH	17:15	224, CORAL DR SW	FORT WALTON BEACH	2.79
09-18-2017	I Dostart,Justin	1	AMB	8:51	224, CORAL DR SW	FORT WALTON BEACH	9:01	103, LEWIS ST	FORT WALTON BEACH	2.79
09-18-2017	I Dostart,Justin	1	AMB	16:00	103, LEWIS ST	FORT WALTON BEACH	16:35	224, CORAL DR SW	FORT WALTON BEACH	2.79
09-19-2017	I Dostart,Justin	1	AMB	8:10	224, CORAL DR SW	FORT WALTON BEACH	8:40	103, LEWIS ST	FORT WALTON BEACH	2.79
09-19-2017	I Dostart,Justin	1	AMB	14:03	103, LEWIS ST	FORT WALTON BEACH	14:13	224, CORAL DR SW	FORT WALTON BEACH	2.79
09-20-2017	I Dostart,Justin	1	AMB	8:15	224, CORAL DR SW	FORT WALTON BEACH	8:54	103, LEWIS ST	FORT WALTON BEACH	2.79
09-21-2017	I Dostart,Justin	1	AMB	8:15	224, CORAL DR SW	FORT WALTON BEACH	8:36	103, LEWIS ST	FORT WALTON BEACH	2.79
09-22-2017	I Dostart,Justin	1	AMB	8:45	224, CORAL DR SW	FORT WALTON BEACH	9:01	103, LEWIS ST	FORT WALTON BEACH	2.79
09-22-2017	I Dostart,Justin	1	AMB	16:23	103, LEWIS ST	FORT WALTON BEACH	16:51	224, CORAL DR SW	FORT WALTON BEACH	2.79
09-25-2017	I Dostart,Justin	1	AMB	9:11	224, CORAL DR SW	FORT WALTON BEACH	9:25	103, LEWIS ST	FORT WALTON BEACH	2.79
09-25-2017	I Dostart,Justin	1	AMB	16:39	103, LEWIS ST	FORT WALTON BEACH	16:49	224, CORAL DR SW	FORT WALTON BEACH	2.79
09-26-2017	I Dostart,Justin	1	AMB	8:30	224, CORAL DR SW	FORT WALTON BEACH	8:56	103, LEWIS ST	FORT WALTON BEACH	2.79
09-27-2017	I Dostart,Justin	1	AMB	8:32	224, CORAL DR SW	FORT WALTON BEACH	8:59	103, LEWIS ST	FORT WALTON BEACH	2.79
09-01-2017	I Godwin,Sharonna(Lynn)	2	AMB	8:15	691, SHREWSBURY RD	MARY ESTHER	8:47	Tropical Waves:1251, MIRACLE	FORT WALTON BEACH	4.73
09-01-2017	I Godwin,Sharonna(Lynn)	2	AMB	14:55	Tropical Waves:1251, MIRACLE	FORT WALTON BEACH	15:30	691, SHREWSBURY RD	MARY ESTHER	4.73
09-04-2017	I Godwin,Sharonna(Lynn)	2	AMB	8:18	691, SHREWSBURY RD	MARY ESTHER	8:34	Tropical Waves:1251, MIRACLE	FORT WALTON BEACH	4.73
09-04-2017	I Godwin,Sharonna(Lynn)	2	AMB	15:02	Tropical Waves:1251, MIRACLE	FORT WALTON BEACH	15:14	691, SHREWSBURY RD	MARY ESTHER	4.73
09-05-2017	I Godwin,Sharonna(Lynn)	2	AMB	8:15	691, SHREWSBURY RD	MARY ESTHER	8:35	Tropical Waves:1251, MIRACLE	FORT WALTON BEACH	4.73
09-05-2017	I Godwin,Sharonna(Lynn)	2	AMB	15:24	Tropical Waves:1251, MIRACLE	FORT WALTON BEACH	15:40	691, SHREWSBURY RD	MARY ESTHER	4.73
09-07-2017	I Godwin,Sharonna(Lynn)	2	AMB	8:27	691, SHREWSBURY RD	MARY ESTHER	8:41	Tropical Waves:1251, MIRACLE	FORT WALTON BEACH	4.73
09-07-2017	I Godwin,Sharonna(Lynn)	2	AMB	15:00	Tropical Waves:1251, MIRACLE	FORT WALTON BEACH	15:19	691, SHREWSBURY RD	MARY ESTHER	4.73
09-09-2017	I Godwin,Sharonna(Lynn)	2	AMB	8:13	691, SHREWSBURY RD	MARY ESTHER	8:29	Tropical Waves:1251, MIRACLE	FORT WALTON BEACH	4.73
09-09-2017	I Godwin,Sharonna(Lynn)	2	AMB	15:01	Tropical Waves:1251, MIRACLE	FORT WALTON BEACH	15:14	691, SHREWSBURY RD	MARY ESTHER	4.73

Date	Name	Cost	Mode	Pick Up Time	Origin Address	Origin City	Drop Off Time	Destination Address	Destination City	Miles
09-12-2017	L Godwin,Sharonna(Lynn)	2	AMB	8:15	691, SHREWSBURY RD	MARY ESTHER	8:31	Tropical Waves:1251, MIRACLE	FORT WALTON BEACH	4.73
09-12-2017	L Godwin,Sharonna(Lynn)	2	AMB	15:08	Tropical Waves:1251, MIRACLE	FORT WALTON BEACH	15:23	691, SHREWSBURY RD	MARY ESTHER	4.73
09-13-2017	L Godwin,Sharonna(Lynn)	2	AMB	8:15	691, SHREWSBURY RD	MARY ESTHER	8:37	Tropical Waves:1251, MIRACLE	FORT WALTON BEACH	4.73
09-14-2017	L Godwin,Sharonna(Lynn)	2	AMB	8:22	691, SHREWSBURY RD	MARY ESTHER	8:39	Tropical Waves:1251, MIRACLE	FORT WALTON BEACH	4.73
09-14-2017	L Godwin,Sharonna(Lynn)	2	AMB	15:06	Tropical Waves:1251, MIRACLE	FORT WALTON BEACH	15:23	691, SHREWSBURY RD	MARY ESTHER	4.73
09-15-2017	L Godwin,Sharonna(Lynn)	2	AMB	8:33	691, SHREWSBURY RD	MARY ESTHER	8:50	Tropical Waves:1251, MIRACLE	FORT WALTON BEACH	4.73
09-15-2017	L Godwin,Sharonna(Lynn)	2	AMB	15:10	Tropical Waves:1251, MIRACLE	FORT WALTON BEACH	15:27	691, SHREWSBURY RD	MARY ESTHER	4.73
09-16-2017	L Godwin,Sharonna(Lynn)	2	AMB	8:14	691, SHREWSBURY RD	MARY ESTHER	8:46	Tropical Waves:1251, MIRACLE	FORT WALTON BEACH	4.73
09-16-2017	L Godwin,Sharonna(Lynn)	2	AMB	14:39	Tropical Waves:1251, MIRACLE	FORT WALTON BEACH	15:17	691, SHREWSBURY RD	MARY ESTHER	4.73
09-23-2017	L Godwin,Sharonna(Lynn)	2	AMB	8:15	691, SHREWSBURY RD	MARY ESTHER	8:27	Tropical Waves:1251, MIRACLE	FORT WALTON BEACH	4.73
09-23-2017	L Godwin,Sharonna(Lynn)	2	AMB	15:02	Tropical Waves:1251, MIRACLE	FORT WALTON BEACH	15:17	691, SHREWSBURY RD	MARY ESTHER	4.73
09-25-2017	L Godwin,Sharonna(Lynn)	2	AMB	8:33	691, SHREWSBURY RD	MARY ESTHER	8:46	Tropical Waves:1251, MIRACLE	FORT WALTON BEACH	4.73
09-25-2017	L Godwin,Sharonna(Lynn)	2	AMB	15:16	Tropical Waves:1251, MIRACLE	FORT WALTON BEACH	15:29	691, SHREWSBURY RD	MARY ESTHER	4.73
09-26-2017	L Godwin,Sharonna(Lynn)	2	AMB	8:20	691, SHREWSBURY RD	MARY ESTHER	8:38	Tropical Waves:1251, MIRACLE	FORT WALTON BEACH	4.73
09-26-2017	L Godwin,Sharonna(Lynn)	2	AMB	15:20	Tropical Waves:1251, MIRACLE	FORT WALTON BEACH	15:35	691, SHREWSBURY RD	MARY ESTHER	4.73
09-28-2017	L Godwin,Sharonna(Lynn)	2	AMB	8:35	691, SHREWSBURY RD	MARY ESTHER	8:52	Tropical Waves:1251, MIRACLE	FORT WALTON BEACH	4.73
09-28-2017	L Godwin,Sharonna(Lynn)	2	AMB	15:16	Tropical Waves:1251, MIRACLE	FORT WALTON BEACH	15:46	691, SHREWSBURY RD	MARY ESTHER	4.73
09-29-2017	L Godwin,Sharonna(Lynn)	2	AMB	8:22	691, SHREWSBURY RD	MARY ESTHER	8:37	Tropical Waves:1251, MIRACLE	FORT WALTON BEACH	4.73
09-29-2017	L Godwin,Sharonna(Lynn)	2	AMB	15:19	Tropical Waves:1251, MIRACLE	FORT WALTON BEACH	15:34	691, SHREWSBURY RD	MARY ESTHER	4.73
09-04-2017	L Holtzmuller,Charles(Ike)	1	AMB	8:42	2813, OLD CARRIAGE LN	FORT WALTON BEACH	9:30	Wal-Mart (FWB):748, N BEAL PI	FORT WALTON BEACH	2.66
09-04-2017	L Holtzmuller,Charles(Ike)	1	AMB	16:28	Wal-Mart (FWB):748, N BEAL PI	FORT WALTON BEACH	17:21	2813, OLD CARRIAGE LN	FORT WALTON BEACH	2.66
09-05-2017	L Holtzmuller,Charles(Ike)	1	AMB	8:51	2813, OLD CARRIAGE LN	FORT WALTON BEACH	9:05	Wal-Mart (FWB):748, N BEAL PI	FORT WALTON BEACH	2.66
09-05-2017	L Holtzmuller,Charles(Ike)	1	AMB	17:13	Wal-Mart (FWB):748, N BEAL PI	FORT WALTON BEACH	17:38	2813, OLD CARRIAGE LN	FORT WALTON BEACH	2.66
09-06-2017	L Holtzmuller,Charles(Ike)	1	AMB	9:12	2813, OLD CARRIAGE LN	FORT WALTON BEACH	9:24	Wal-Mart (FWB):748, N BEAL PI	FORT WALTON BEACH	2.66
09-06-2017	L Holtzmuller,Charles(Ike)	1	AMB	16:25	Wal-Mart (FWB):748, N BEAL PI	FORT WALTON BEACH	16:46	2813, OLD CARRIAGE LN	FORT WALTON BEACH	2.66
09-11-2017	L Holtzmuller,Charles(Ike)	1	AMB	9:07	2813, OLD CARRIAGE LN	FORT WALTON BEACH	9:20	Wal-Mart (FWB):748, N BEAL PI	FORT WALTON BEACH	2.66
09-11-2017	L Holtzmuller,Charles(Ike)	1	AMB	17:16	Wal-Mart (FWB):748, N BEAL PI	FORT WALTON BEACH	17:31	2813, OLD CARRIAGE LN	FORT WALTON BEACH	2.66
09-12-2017	L Holtzmuller,Charles(Ike)	1	AMB	9:28	2813, OLD CARRIAGE LN	FORT WALTON BEACH	9:56	Wal-Mart (FWB):748, N BEAL PI	FORT WALTON BEACH	2.66
09-12-2017	L Holtzmuller,Charles(Ike)	1	AMB	16:15	Wal-Mart (FWB):748, N BEAL PI	FORT WALTON BEACH	16:46	2813, OLD CARRIAGE LN	FORT WALTON BEACH	2.66
09-13-2017	L Holtzmuller,Charles(Ike)	1	AMB	9:17	2813, OLD CARRIAGE LN	FORT WALTON BEACH	9:29	Wal-Mart (FWB):748, N BEAL PI	FORT WALTON BEACH	2.66
09-13-2017	L Holtzmuller,Charles(Ike)	1	AMB	16:28	Wal-Mart (FWB):748, N BEAL PI	FORT WALTON BEACH	16:46	2813, OLD CARRIAGE LN	FORT WALTON BEACH	2.66
09-18-2017	L Holtzmuller,Charles(Ike)	1	AMB	8:21	2813, OLD CARRIAGE LN	FORT WALTON BEACH	8:39	Wal-Mart (FWB):748, N BEAL PI	FORT WALTON BEACH	2.66
09-18-2017	L Holtzmuller,Charles(Ike)	1	AMB	16:33	Wal-Mart (FWB):748, N BEAL PI	FORT WALTON BEACH	17:11	2813, OLD CARRIAGE LN	FORT WALTON BEACH	2.66
09-19-2017	L Holtzmuller,Charles(Ike)	1	AMB	8:48	2813, OLD CARRIAGE LN	FORT WALTON BEACH	9:15	Wal-Mart (FWB):748, N BEAL PI	FORT WALTON BEACH	2.66
09-19-2017	L Holtzmuller,Charles(Ike)	1	AMB	17:16	Wal-Mart (FWB):748, N BEAL PI	FORT WALTON BEACH	17:27	2813, OLD CARRIAGE LN	FORT WALTON BEACH	2.66
09-20-2017	L Holtzmuller,Charles(Ike)	1	AMB	8:34	2813, OLD CARRIAGE LN	FORT WALTON BEACH	8:48	Wal-Mart (FWB):748, N BEAL PI	FORT WALTON BEACH	2.66
09-20-2017	L Holtzmuller,Charles(Ike)	1	AMB	17:14	Wal-Mart (FWB):748, N BEAL PI	FORT WALTON BEACH	17:31	2813, OLD CARRIAGE LN	FORT WALTON BEACH	2.66
09-25-2017	L Holtzmuller,Charles(Ike)	1	AMB	9:21	2813, OLD CARRIAGE LN	FORT WALTON BEACH	9:31	Wal-Mart (FWB):748, N BEAL PI	FORT WALTON BEACH	2.66
09-25-2017	L Holtzmuller,Charles(Ike)	1	AMB	17:00	Wal-Mart (FWB):748, N BEAL PI	FORT WALTON BEACH	17:48	2813, OLD CARRIAGE LN	FORT WALTON BEACH	2.66
09-26-2017	L Holtzmuller,Charles(Ike)	1	AMB	9:00	2813, OLD CARRIAGE LN	FORT WALTON BEACH	9:12	Wal-Mart (FWB):748, N BEAL PI	FORT WALTON BEACH	2.66
09-26-2017	L Holtzmuller,Charles(Ike)	1	AMB	16:58	Wal-Mart (FWB):748, N BEAL PI	FORT WALTON BEACH	17:10	2813, OLD CARRIAGE LN	FORT WALTON BEACH	2.66
09-27-2017	L Holtzmuller,Charles(Ike)	1	AMB	8:52	2813, OLD CARRIAGE LN	FORT WALTON BEACH	9:03	Wal-Mart (FWB):748, N BEAL PI	FORT WALTON BEACH	2.66
09-27-2017	L Holtzmuller,Charles(Ike)	1	AMB	18:00	Wal-Mart (FWB):748, N BEAL PI	FORT WALTON BEACH	18:34	2813, OLD CARRIAGE LN	FORT WALTON BEACH	2.66
09-01-2017	L Jackson,Tracy	2	AMB	9:40	227, COMBS MANOR CT NW	FORT WALTON BEACH	9:56	Waterfront Rescue Mission:110	FORT WALTON BEACH	4.34
09-01-2017	L Jackson,Tracy	2	AMB	14:57	Waterfront Rescue Mission:110	FORT WALTON BEACH	16:03	227, COMBS MANOR CT NW	FORT WALTON BEACH	4.34
09-05-2017	L Jackson,Tracy	2	AMB	9:10	227, COMBS MANOR CT NW	FORT WALTON BEACH	9:31	Waterfront Rescue Mission:110	FORT WALTON BEACH	4.34
09-05-2017	L Jackson,Tracy	2	AMB	16:36	Waterfront Rescue Mission:110	FORT WALTON BEACH	16:56	227, COMBS MANOR CT NW	FORT WALTON BEACH	4.34
09-11-2017	L Jackson,Tracy	2	AMB	9:29	227, COMBS MANOR CT NW	FORT WALTON BEACH	9:45	Waterfront Rescue Mission:110	FORT WALTON BEACH	4.34
09-11-2017	L Jackson,Tracy	2	AMB	16:05	Waterfront Rescue Mission:110	FORT WALTON BEACH	16:21	227, COMBS MANOR CT NW	FORT WALTON BEACH	4.34
09-12-2017	L Jackson,Tracy	2	AMB	9:21	227, COMBS MANOR CT NW	FORT WALTON BEACH	9:40	Waterfront Rescue Mission:110	FORT WALTON BEACH	4.34
09-15-2017	L Jackson,Tracy	2	AMB	6:33	227, COMBS MANOR CT NW	FORT WALTON BEACH	7:02	Waterfront Rescue Mission:110	FORT WALTON BEACH	4.34
09-15-2017	L Jackson,Tracy	2	AMB	15:58	Waterfront Rescue Mission:110	FORT WALTON BEACH	16:23	227, COMBS MANOR CT NW	FORT WALTON BEACH	4.34
09-18-2017	L Jackson,Tracy	2	AMB	9:12	227, COMBS MANOR CT NW	FORT WALTON BEACH	9:29	Waterfront Rescue Mission:110	FORT WALTON BEACH	4.34
09-19-2017	L Jackson,Tracy	2	AMB	9:10	227, COMBS MANOR CT NW	FORT WALTON BEACH	9:40	Waterfront Rescue Mission:110	FORT WALTON BEACH	4.34
09-19-2017	L Jackson,Tracy	2	AMB	16:42	Waterfront Rescue Mission:110	FORT WALTON BEACH	16:58	227, COMBS MANOR CT NW	FORT WALTON BEACH	4.34

Date	Name	Cost	Mode	Pick Up Time	Origin Address	Origin City	Drop Off Time	Destination Address	Destination City	Miles
09-22-2017	L Jackson, Tracy	2	AMB	9:18	227, COMBS MANOR CT NW	FORT WALTON BEACH	9:53	Waterfront Rescue Mission:110	FORT WALTON BEACH	4.34
09-22-2017	L Jackson, Tracy	2	AMB	15:03	Waterfront Rescue Mission:110	FORT WALTON BEACH	15:30	227, COMBS MANOR CT NW	FORT WALTON BEACH	4.34
09-25-2017	L Jackson, Tracy	2	AMB	9:00	227, COMBS MANOR CT NW	FORT WALTON BEACH	9:46	Waterfront Rescue Mission:110	FORT WALTON BEACH	4.34
09-26-2017	L Jackson, Tracy	2	AMB	9:00	227, COMBS MANOR CT NW	FORT WALTON BEACH	9:20	Waterfront Rescue Mission:110	FORT WALTON BEACH	4.34
09-26-2017	L Jackson, Tracy	2	AMB	16:37	Waterfront Rescue Mission:110	FORT WALTON BEACH	17:25	227, COMBS MANOR CT NW	FORT WALTON BEACH	4.34
09-29-2017	L Jackson, Tracy	2	AMB	8:45	227, COMBS MANOR CT NW	FORT WALTON BEACH	9:18	Waterfront Rescue Mission:110	FORT WALTON BEACH	4.34
09-29-2017	L Jackson, Tracy	2	AMB	15:38	Waterfront Rescue Mission:110	FORT WALTON BEACH	15:56	227, COMBS MANOR CT NW	FORT WALTON BEACH	4.34
09-05-2017	L James, Jeffrey	3	AMB	14:52	115, AUSTIN CT	MARY ESTHER	15:12	Hurlburt Commissary:114, Lieln	HURLBURT FIELD	7.05
09-05-2017	L James, Jeffrey	3	AMB	22:27	Hurlburt Commissary:114, Lieln	HURLBURT FIELD	22:44	115, AUSTIN CT	MARY ESTHER	7.05
09-19-2017	L James, Jeffrey	3	AMB	15:03	115, AUSTIN CT	MARY ESTHER	15:18	Hurlburt Commissary:114, Lieln	HURLBURT FIELD	7.05
09-19-2017	L James, Jeffrey	3	AMB	22:50	Hurlburt Commissary:114, Lieln	HURLBURT FIELD	23:06	115, AUSTIN CT	MARY ESTHER	7.05
09-26-2017	L James, Jeffrey	3	AMB	15:39	115, AUSTIN CT	MARY ESTHER	15:45	Hurlburt Commissary:114, Lieln	HURLBURT FIELD	7.05
09-26-2017	L James, Jeffrey	3	AMB	22:09	Hurlburt Commissary:114, Lieln	HURLBURT FIELD	22:25	115, AUSTIN CT	MARY ESTHER	7.05
09-01-2017	L Jerome, Elizabeth	2	AMB	9:57	102, CHICAGO AVE SE	FORT WALTON BEACH	10:16	Hawthorne House:1200, HAWTI	SHALIMAR	4.98
09-02-2017	L Jerome, Elizabeth	2	AMB	10:00	102, CHICAGO AVE SE	FORT WALTON BEACH	10:20	Hawthorne House:1200, HAWTI	SHALIMAR	4.98
09-05-2017	L Jerome, Elizabeth	1	AMB	6:51	102, CHICAGO AVE SE	FORT WALTON BEACH	6:57	Whataburger (Eglin):190, EGLIN	FORT WALTON BEACH	1.52
09-05-2017	L Jerome, Elizabeth	2	AMB	10:16	Whataburger (Eglin):190, EGLIN	FORT WALTON BEACH	10:28	Hawthorne House:1200, HAWTI	SHALIMAR	4.4
09-05-2017	L Jerome, Elizabeth	2	AMB	19:27	Hawthorne House:1200, HAWTI	SHALIMAR	19:46	102, CHICAGO AVE SE	FORT WALTON BEACH	4.98
09-06-2017	L Jerome, Elizabeth	1	AMB	6:24	102, CHICAGO AVE SE	FORT WALTON BEACH	6:34	Whataburger (Eglin):190, EGLIN	FORT WALTON BEACH	1.52
09-06-2017	L Jerome, Elizabeth	2	AMB	9:49	Whataburger (Eglin):190, EGLIN	FORT WALTON BEACH	10:08	Hawthorne House:1200, HAWTI	SHALIMAR	4.4
09-06-2017	L Jerome, Elizabeth	2	AMB	19:16	Hawthorne House:1200, HAWTI	SHALIMAR	19:41	102, CHICAGO AVE SE	FORT WALTON BEACH	4.98
09-07-2017	L Jerome, Elizabeth	1	AMB	6:18	102, CHICAGO AVE SE	FORT WALTON BEACH	6:31	Whataburger (Eglin):190, EGLIN	FORT WALTON BEACH	1.52
09-07-2017	L Jerome, Elizabeth	2	AMB	10:25	Whataburger (Eglin):190, EGLIN	FORT WALTON BEACH	10:42	Hawthorne House:1200, HAWTI	SHALIMAR	4.4
09-07-2017	L Jerome, Elizabeth	2	AMB	19:34	Hawthorne House:1200, HAWTI	SHALIMAR	19:50	102, CHICAGO AVE SE	FORT WALTON BEACH	4.98
09-08-2017	L Jerome, Elizabeth	2	AMB	19:27	Hawthorne House:1200, HAWTI	SHALIMAR	19:43	102, CHICAGO AVE SE	FORT WALTON BEACH	4.98
09-09-2017	L Jerome, Elizabeth	2	AMB	10:03	102, CHICAGO AVE SE	FORT WALTON BEACH	10:18	Hawthorne House:1200, HAWTI	SHALIMAR	4.98
09-09-2017	L Jerome, Elizabeth	2	AMB	19:36	Hawthorne House:1200, HAWTI	SHALIMAR	19:51	102, CHICAGO AVE SE	FORT WALTON BEACH	4.98
09-12-2017	L Jerome, Elizabeth	1	AMB	6:40	102, CHICAGO AVE SE	FORT WALTON BEACH	6:45	Whataburger (Eglin):190, EGLIN	FORT WALTON BEACH	1.52
09-12-2017	L Jerome, Elizabeth	2	AMB	10:26	Whataburger (Eglin):190, EGLIN	FORT WALTON BEACH	10:41	Hawthorne House:1200, HAWTI	SHALIMAR	4.4
09-12-2017	L Jerome, Elizabeth	2	AMB	19:10	Hawthorne House:1200, HAWTI	SHALIMAR	19:46	102, CHICAGO AVE SE	FORT WALTON BEACH	4.98
09-13-2017	L Jerome, Elizabeth	1	AMB	6:38	102, CHICAGO AVE SE	FORT WALTON BEACH	6:44	Whataburger (Eglin):190, EGLIN	FORT WALTON BEACH	1.52
09-13-2017	L Jerome, Elizabeth	2	AMB	10:13	Whataburger (Eglin):190, EGLIN	FORT WALTON BEACH	10:39	Hawthorne House:1200, HAWTI	SHALIMAR	4.4
09-13-2017	L Jerome, Elizabeth	2	AMB	19:26	Hawthorne House:1200, HAWTI	SHALIMAR	19:53	102, CHICAGO AVE SE	FORT WALTON BEACH	4.98
09-14-2017	L Jerome, Elizabeth	1	AMB	6:37	102, CHICAGO AVE SE	FORT WALTON BEACH	6:47	Whataburger (Eglin):190, EGLIN	FORT WALTON BEACH	1.52
09-14-2017	L Jerome, Elizabeth	2	AMB	10:08	Whataburger (Eglin):190, EGLIN	FORT WALTON BEACH	10:21	Hawthorne House:1200, HAWTI	SHALIMAR	4.4
09-14-2017	L Jerome, Elizabeth	2	AMB	19:10	Hawthorne House:1200, HAWTI	SHALIMAR	19:35	102, CHICAGO AVE SE	FORT WALTON BEACH	4.98
09-15-2017	L Jerome, Elizabeth	2	AMB	10:05	102, CHICAGO AVE SE	FORT WALTON BEACH	10:22	Hawthorne House:1200, HAWTI	SHALIMAR	4.98
09-15-2017	L Jerome, Elizabeth	2	AMB	19:35	Hawthorne House:1200, HAWTI	SHALIMAR	19:52	102, CHICAGO AVE SE	FORT WALTON BEACH	4.98
09-16-2017	L Jerome, Elizabeth	2	AMB	10:00	102, CHICAGO AVE SE	FORT WALTON BEACH	10:35	Hawthorne House:1200, HAWTI	SHALIMAR	4.98
09-16-2017	L Jerome, Elizabeth	2	AMB	19:39	Hawthorne House:1200, HAWTI	SHALIMAR	20:13	102, CHICAGO AVE SE	FORT WALTON BEACH	4.98
09-19-2017	L Jerome, Elizabeth	2	AMB	10:00	Whataburger (Eglin):190, EGLIN	FORT WALTON BEACH	10:16	Hawthorne House:1200, HAWTI	SHALIMAR	4.4
09-19-2017	L Jerome, Elizabeth	2	AMB	19:28	Hawthorne House:1200, HAWTI	SHALIMAR	19:47	102, CHICAGO AVE SE	FORT WALTON BEACH	4.98
09-20-2017	L Jerome, Elizabeth	1	AMB	7:15	102, CHICAGO AVE SE	FORT WALTON BEACH	7:17	Whataburger (Eglin):190, EGLIN	FORT WALTON BEACH	1.52
09-20-2017	L Jerome, Elizabeth	2	AMB	9:53	102, CHICAGO AVE SE	FORT WALTON BEACH	10:14	Hawthorne House:1200, HAWTI	SHALIMAR	4.98
09-20-2017	L Jerome, Elizabeth	2	AMB	19:25	Hawthorne House:1200, HAWTI	SHALIMAR	19:41	102, CHICAGO AVE SE	FORT WALTON BEACH	4.98
09-21-2017	L Jerome, Elizabeth	1	AMB	6:29	102, CHICAGO AVE SE	FORT WALTON BEACH	6:38	Whataburger (Eglin):190, EGLIN	FORT WALTON BEACH	1.52
09-21-2017	L Jerome, Elizabeth	2	AMB	10:24	Whataburger (Eglin):190, EGLIN	FORT WALTON BEACH	10:37	Hawthorne House:1200, HAWTI	SHALIMAR	4.4
09-21-2017	L Jerome, Elizabeth	2	AMB	19:32	Hawthorne House:1200, HAWTI	SHALIMAR	19:48	102, CHICAGO AVE SE	FORT WALTON BEACH	4.98
09-22-2017	L Jerome, Elizabeth	2	AMB	10:25	102, CHICAGO AVE SE	FORT WALTON BEACH	10:40	Hawthorne House:1200, HAWTI	SHALIMAR	4.98
09-22-2017	L Jerome, Elizabeth	2	AMB	19:35	Hawthorne House:1200, HAWTI	SHALIMAR	19:50	102, CHICAGO AVE SE	FORT WALTON BEACH	4.98
09-23-2017	L Jerome, Elizabeth	2	AMB	10:05	102, CHICAGO AVE SE	FORT WALTON BEACH	10:21	Hawthorne House:1200, HAWTI	SHALIMAR	4.98
09-23-2017	L Jerome, Elizabeth	2	AMB	19:33	Hawthorne House:1200, HAWTI	SHALIMAR	19:51	102, CHICAGO AVE SE	FORT WALTON BEACH	4.98
09-26-2017	L Jerome, Elizabeth	1	AMB	6:50	102, CHICAGO AVE SE	FORT WALTON BEACH	6:56	Whataburger (Eglin):190, EGLIN	FORT WALTON BEACH	1.52
09-26-2017	L Jerome, Elizabeth	2	AMB	10:05	Whataburger (Eglin):190, EGLIN	FORT WALTON BEACH	10:19	Hawthorne House:1200, HAWTI	SHALIMAR	4.4
09-26-2017	L Jerome, Elizabeth	2	AMB	19:15	Hawthorne House:1200, HAWTI	SHALIMAR	19:42	102, CHICAGO AVE SE	FORT WALTON BEACH	4.98

Date	Name	Cost	Mode	Pick Up Time	Origin Address	Origin City	Drop Off Time	Destination Address	Destination City	Miles
09-27-2017	L Jerome,Elizabeth	1	AMB	7:13	102, CHICAGO AVE SE	FORT WALTON BEACH	7:19	Whataburger (Eglin):190, EGLIN	FORT WALTON BEACH	1.52
09-27-2017	L Jerome,Elizabeth	2	AMB	10:15	Whataburger (Eglin):190, EGLIN	FORT WALTON BEACH	10:25	Hawthorne House:1200, HAWTI SHALIMAR	FORT WALTON BEACH	4.4
09-28-2017	L Jerome,Elizabeth	1	AMB	6:45	102, CHICAGO AVE SE	FORT WALTON BEACH	6:50	Whataburger (Eglin):190, EGLIN	FORT WALTON BEACH	1.52
09-29-2017	L Jerome,Elizabeth	2	AMB	10:30	102, CHICAGO AVE SE	FORT WALTON BEACH	10:46	Hawthorne House:1200, HAWTI SHALIMAR	FORT WALTON BEACH	4.98
09-29-2017	L Jerome,Elizabeth	2	AMB	19:40	Hawthorne House:1200, HAWTI SHALIMAR	FORT WALTON BEACH	19:56	102, CHICAGO AVE SE	FORT WALTON BEACH	4.98
09-30-2017	L Jerome,Elizabeth	2	AMB	10:10	102, CHICAGO AVE SE	FORT WALTON BEACH	10:27	Hawthorne House:1200, HAWTI SHALIMAR	FORT WALTON BEACH	4.98
09-04-2017	L Jones,BenjaminRex	1	AMB	10:06	628, MANCHESTER RD	FORT WALTON BEACH	10:20	Captain D's (FWB):19, US HWY	FORT WALTON BEACH	3.17
09-04-2017	L Jones,BenjaminRex	1	AMB	14:17	Captain D's (FWB):19, US HWY	FORT WALTON BEACH	14:31	628, MANCHESTER RD	FORT WALTON BEACH	3.17
09-05-2017	L Jones,BenjaminRex	1	AMB	9:42	628, MANCHESTER RD	FORT WALTON BEACH	10:39	Captain D's (FWB):19, US HWY	FORT WALTON BEACH	3.17
09-05-2017	L Jones,BenjaminRex	1	AMB	13:55	Captain D's (FWB):19, US HWY	FORT WALTON BEACH	14:06	628, MANCHESTER RD	FORT WALTON BEACH	3.17
09-06-2017	L Jones,BenjaminRex	1	AMB	10:05	628, MANCHESTER RD	FORT WALTON BEACH	10:36	Captain D's (FWB):19, US HWY	FORT WALTON BEACH	3.17
09-06-2017	L Jones,BenjaminRex	1	AMB	13:55	Captain D's (FWB):19, US HWY	FORT WALTON BEACH	14:13	628, MANCHESTER RD	FORT WALTON BEACH	3.17
09-07-2017	L Jones,BenjaminRex	1	AMB	9:30	628, MANCHESTER RD	FORT WALTON BEACH	10:00	Captain D's (FWB):19, US HWY	FORT WALTON BEACH	3.17
09-07-2017	L Jones,BenjaminRex	1	AMB	13:40	Captain D's (FWB):19, US HWY	FORT WALTON BEACH	13:56	628, MANCHESTER RD	FORT WALTON BEACH	3.17
09-11-2017	L Jones,BenjaminRex	1	AMB	9:55	628, MANCHESTER RD	FORT WALTON BEACH	10:06	Captain D's (FWB):19, US HWY	FORT WALTON BEACH	3.17
09-11-2017	L Jones,BenjaminRex	1	AMB	13:45	Captain D's (FWB):19, US HWY	FORT WALTON BEACH	13:58	628, MANCHESTER RD	FORT WALTON BEACH	3.17
09-12-2017	L Jones,BenjaminRex	1	AMB	9:28	628, MANCHESTER RD	FORT WALTON BEACH	10:05	Captain D's (FWB):19, US HWY	FORT WALTON BEACH	3.17
09-12-2017	L Jones,BenjaminRex	1	AMB	15:04	Captain D's (FWB):19, US HWY	FORT WALTON BEACH	15:26	628, MANCHESTER RD	FORT WALTON BEACH	3.17
09-13-2017	L Jones,BenjaminRex	1	AMB	10:16	628, MANCHESTER RD	FORT WALTON BEACH	10:27	Captain D's (FWB):19, US HWY	FORT WALTON BEACH	3.17
09-13-2017	L Jones,BenjaminRex	1	AMB	13:45	Captain D's (FWB):19, US HWY	FORT WALTON BEACH	13:57	628, MANCHESTER RD	FORT WALTON BEACH	3.17
09-14-2017	L Jones,BenjaminRex	1	AMB	10:15	628, MANCHESTER RD	FORT WALTON BEACH	10:31	Captain D's (FWB):19, US HWY	FORT WALTON BEACH	3.17
09-14-2017	L Jones,BenjaminRex	1	AMB	13:40	Captain D's (FWB):19, US HWY	FORT WALTON BEACH	14:27	628, MANCHESTER RD	FORT WALTON BEACH	3.17
09-18-2017	L Jones,BenjaminRex	1	AMB	9:47	628, MANCHESTER RD	FORT WALTON BEACH	10:10	Captain D's (FWB):19, US HWY	FORT WALTON BEACH	3.17
09-18-2017	L Jones,BenjaminRex	1	AMB	14:12	Captain D's (FWB):19, US HWY	FORT WALTON BEACH	14:26	628, MANCHESTER RD	FORT WALTON BEACH	3.17
09-19-2017	L Jones,BenjaminRex	1	AMB	9:50	628, MANCHESTER RD	FORT WALTON BEACH	10:04	Captain D's (FWB):19, US HWY	FORT WALTON BEACH	3.17
09-19-2017	L Jones,BenjaminRex	1	AMB	13:28	Captain D's (FWB):19, US HWY	FORT WALTON BEACH	14:00	628, MANCHESTER RD	FORT WALTON BEACH	3.17
09-20-2017	L Jones,BenjaminRex	1	AMB	10:00	628, MANCHESTER RD	FORT WALTON BEACH	10:08	Captain D's (FWB):19, US HWY	FORT WALTON BEACH	3.17
09-20-2017	L Jones,BenjaminRex	1	AMB	14:05	Captain D's (FWB):19, US HWY	FORT WALTON BEACH	14:13	628, MANCHESTER RD	FORT WALTON BEACH	3.17
09-21-2017	L Jones,BenjaminRex	1	AMB	9:29	628, MANCHESTER RD	FORT WALTON BEACH	10:03	Captain D's (FWB):19, US HWY	FORT WALTON BEACH	3.17
09-21-2017	L Jones,BenjaminRex	1	AMB	15:00	Captain D's (FWB):19, US HWY	FORT WALTON BEACH	15:27	628, MANCHESTER RD	FORT WALTON BEACH	3.17
09-25-2017	L Jones,BenjaminRex	1	AMB	9:59	628, MANCHESTER RD	FORT WALTON BEACH	10:27	Captain D's (FWB):19, US HWY	FORT WALTON BEACH	3.17
09-25-2017	L Jones,BenjaminRex	1	AMB	13:52	Captain D's (FWB):19, US HWY	FORT WALTON BEACH	14:00	628, MANCHESTER RD	FORT WALTON BEACH	3.17
09-26-2017	L Jones,BenjaminRex	1	AMB	9:39	628, MANCHESTER RD	FORT WALTON BEACH	10:29	Captain D's (FWB):19, US HWY	FORT WALTON BEACH	3.17
09-26-2017	L Jones,BenjaminRex	1	AMB	14:20	Captain D's (FWB):19, US HWY	FORT WALTON BEACH	14:35	628, MANCHESTER RD	FORT WALTON BEACH	3.17
09-27-2017	L Jones,BenjaminRex	1	AMB	10:01	628, MANCHESTER RD	FORT WALTON BEACH	10:18	Captain D's (FWB):19, US HWY	FORT WALTON BEACH	3.17
09-27-2017	L Jones,BenjaminRex	1	AMB	14:01	Captain D's (FWB):19, US HWY	FORT WALTON BEACH	14:18	628, MANCHESTER RD	FORT WALTON BEACH	3.17
09-28-2017	L Jones,BenjaminRex	1	AMB	9:45	628, MANCHESTER RD	FORT WALTON BEACH	9:55	Captain D's (FWB):19, US HWY	FORT WALTON BEACH	3.17
09-28-2017	L Jones,BenjaminRex	1	AMB	13:55	Captain D's (FWB):19, US HWY	FORT WALTON BEACH	14:03	628, MANCHESTER RD	FORT WALTON BEACH	3.17
09-01-2017	L Kennedy,Adam	1	AMB	5:45	311, WOODROW ST NE	FORT WALTON BEACH	5:54	McDonalds (Eglin Pkwy):31, EGL	FORT WALTON BEACH	2.86
09-01-2017	L Kennedy,Adam	1	AMB	13:00	McDonalds (Eglin Pkwy):31, EGL	FORT WALTON BEACH	13:15	311, WOODROW ST NE	FORT WALTON BEACH	2.86
09-06-2017	L Kennedy,Adam	1	AMB	6:02	311, WOODROW ST NE	FORT WALTON BEACH	6:30	McDonalds (Eglin Pkwy):31, EGL	FORT WALTON BEACH	2.86
09-06-2017	L Kennedy,Adam	1	AMB	12:50	McDonalds (Eglin Pkwy):31, EGL	FORT WALTON BEACH	13:00	311, WOODROW ST NE	FORT WALTON BEACH	2.86
09-08-2017	L Kennedy,Adam	1	AMB	6:08	311, WOODROW ST NE	FORT WALTON BEACH	6:17	McDonalds (Eglin Pkwy):31, EGL	FORT WALTON BEACH	2.86
09-08-2017	L Kennedy,Adam	1	AMB	12:54	McDonalds (Eglin Pkwy):31, EGL	FORT WALTON BEACH	13:06	311, WOODROW ST NE	FORT WALTON BEACH	2.86
09-13-2017	L Kennedy,Adam	1	AMB	7:15	311, WOODROW ST NE	FORT WALTON BEACH	7:30	McDonalds (Eglin Pkwy):31, EGL	FORT WALTON BEACH	2.86
09-13-2017	L Kennedy,Adam	1	AMB	13:05	McDonalds (Eglin Pkwy):31, EGL	FORT WALTON BEACH	13:13	311, WOODROW ST NE	FORT WALTON BEACH	2.86
09-15-2017	L Kennedy,Adam	1	AMB	7:20	311, WOODROW ST NE	FORT WALTON BEACH	7:29	McDonalds (Eglin Pkwy):31, EGL	FORT WALTON BEACH	2.86
09-15-2017	L Kennedy,Adam	1	AMB	12:55	McDonalds (Eglin Pkwy):31, EGL	FORT WALTON BEACH	13:23	311, WOODROW ST NE	FORT WALTON BEACH	2.86
09-20-2017	L Kennedy,Adam	1	AMB	7:12	311, WOODROW ST NE	FORT WALTON BEACH	7:55	McDonalds (Eglin Pkwy):31, EGL	FORT WALTON BEACH	2.86
09-20-2017	L Kennedy,Adam	1	AMB	12:50	McDonalds (Eglin Pkwy):31, EGL	FORT WALTON BEACH	13:28	311, WOODROW ST NE	FORT WALTON BEACH	2.86
09-22-2017	L Kennedy,Adam	1	AMB	7:39	311, WOODROW ST NE	FORT WALTON BEACH	7:56	McDonalds (Eglin Pkwy):31, EGL	FORT WALTON BEACH	2.86
09-22-2017	L Kennedy,Adam	1	AMB	13:01	McDonalds (Eglin Pkwy):31, EGL	FORT WALTON BEACH	13:39	311, WOODROW ST NE	FORT WALTON BEACH	2.86
09-27-2017	L Kennedy,Adam	1	AMB	7:22	311, WOODROW ST NE	FORT WALTON BEACH	7:47	McDonalds (Eglin Pkwy):31, EGL	FORT WALTON BEACH	2.86
09-27-2017	L Kennedy,Adam	1	AMB	13:11	McDonalds (Eglin Pkwy):31, EGL	FORT WALTON BEACH	13:20	311, WOODROW ST NE	FORT WALTON BEACH	2.86
09-29-2017	L Kennedy,Adam	1	AMB	7:12	311, WOODROW ST NE	FORT WALTON BEACH	7:42	McDonalds (Eglin Pkwy):31, EGL	FORT WALTON BEACH	2.86

Date	Name	Cost	Mode	Pick Up Time	Origin Address	Origin City	Drop Off Time	Destination Address	Destination City	Miles
09-29-2017	L Kennedy,Adam	1 AMB		13:12	McDonalds (Eglin Pkwy):31, EGI	FORT WALTON BEACH	13:38	311, WOODROW ST NE	FORT WALTON BEACH	2.86
09-05-2017	L Kennedy,Dawna	2 AMB		7:11	265, BRIAN CIR	MARY ESTHER	7:50	Horizon's (FWB):123, TRUXTON	FORT WALTON BEACH	4.97
09-05-2017	L Kennedy,Dawna	2 AMB		13:31	Horizon's (FWB):123, TRUXTON	FORT WALTON BEACH	14:27	265, BRIAN CIR	MARY ESTHER	4.97
09-06-2017	L Kennedy,Dawna	2 AMB		7:21	265, BRIAN CIR	MARY ESTHER	7:39	Horizon's (FWB):123, TRUXTON	FORT WALTON BEACH	4.97
09-06-2017	L Kennedy,Dawna	2 AMB		13:30	Horizon's (FWB):123, TRUXTON	FORT WALTON BEACH	13:51	265, BRIAN CIR	MARY ESTHER	4.97
09-12-2017	L Kennedy,Dawna	2 AMB		6:38	265, BRIAN CIR	MARY ESTHER	7:04	Horizon's (FWB):123, TRUXTON	FORT WALTON BEACH	4.97
09-12-2017	L Kennedy,Dawna	2 AMB		14:18	Horizon's (FWB):123, TRUXTON	FORT WALTON BEACH	14:38	265, BRIAN CIR	MARY ESTHER	4.97
09-13-2017	L Kennedy,Dawna	2 AMB		7:18	265, BRIAN CIR	MARY ESTHER	7:43	Horizon's (FWB):123, TRUXTON	FORT WALTON BEACH	4.97
09-13-2017	L Kennedy,Dawna	2 AMB		13:35	Horizon's (FWB):123, TRUXTON	FORT WALTON BEACH	14:00	265, BRIAN CIR	MARY ESTHER	4.97
09-18-2017	L Kennedy,Dawna	2 AMB		7:06	265, BRIAN CIR	MARY ESTHER	7:28	Horizon's (FWB):123, TRUXTON	FORT WALTON BEACH	4.97
09-18-2017	L Kennedy,Dawna	2 AMB		13:39	Horizon's (FWB):123, TRUXTON	FORT WALTON BEACH	14:01	265, BRIAN CIR	MARY ESTHER	4.97
09-19-2017	L Kennedy,Dawna	2 AMB		7:13	265, BRIAN CIR	MARY ESTHER	7:35	Horizon's (FWB):123, TRUXTON	FORT WALTON BEACH	4.97
09-19-2017	L Kennedy,Dawna	2 AMB		13:27	Horizon's (FWB):123, TRUXTON	FORT WALTON BEACH	13:45	265, BRIAN CIR	MARY ESTHER	4.97
09-20-2017	L Kennedy,Dawna	2 AMB		13:40	Horizon's (FWB):123, TRUXTON	FORT WALTON BEACH	14:10	265, BRIAN CIR	MARY ESTHER	4.97
09-25-2017	L Kennedy,Dawna	2 AMB		6:51	265, BRIAN CIR	MARY ESTHER	7:30	Horizon's (FWB):123, TRUXTON	FORT WALTON BEACH	4.97
09-25-2017	L Kennedy,Dawna	2 AMB		13:10	Horizon's (FWB):123, TRUXTON	FORT WALTON BEACH	13:39	265, BRIAN CIR	MARY ESTHER	4.97
09-26-2017	L Kennedy,Dawna	2 AMB		7:21	265, BRIAN CIR	MARY ESTHER	7:42	Horizon's (FWB):123, TRUXTON	FORT WALTON BEACH	4.97
09-26-2017	L Kennedy,Dawna	2 AMB		13:31	Horizon's (FWB):123, TRUXTON	FORT WALTON BEACH	14:37	265, BRIAN CIR	MARY ESTHER	4.97
09-27-2017	L Kennedy,Dawna	2 AMB		7:07	265, BRIAN CIR	MARY ESTHER	7:25	Horizon's (FWB):123, TRUXTON	FORT WALTON BEACH	4.97
09-27-2017	L Kennedy,Dawna	2 AMB		13:37	Horizon's (FWB):123, TRUXTON	FORT WALTON BEACH	13:54	265, BRIAN CIR	MARY ESTHER	4.97
09-19-2017	L Loveland,Christine	6 AMB		5:02	149, GLENEAGLES DR	NICEVILLE	5:33	AC Moore:411, MARY ESTHER C	FORT WALTON BEACH	16.01
09-19-2017	L Loveland,Christine	6 AMB		13:08	AC Moore:411, MARY ESTHER C	FORT WALTON BEACH	13:49	149, GLENEAGLES DR	NICEVILLE	16.01
09-05-2017	L McDaniel,Nicole	4 AMB		12:00	1021, E TROON DR	NICEVILLE	12:33	Okaloosa Applied Technology Ci	FORT WALTON BEACH	11.92
09-05-2017	L McDaniel,Nicole	4 AMB		21:10	Okaloosa Applied Technology Ci	FORT WALTON BEACH	22:38	1021, E TROON DR	NICEVILLE	11.92
09-06-2017	L McDaniel,Nicole	4 AMB		11:40	1021, E TROON DR	NICEVILLE	12:20	Okaloosa Applied Technology Ci	FORT WALTON BEACH	11.92
09-06-2017	L McDaniel,Nicole	4 AMB		21:17	Okaloosa Applied Technology Ci	FORT WALTON BEACH	21:53	1021, E TROON DR	NICEVILLE	11.92
09-07-2017	L McDaniel,Nicole	4 AMB		12:00	1021, E TROON DR	NICEVILLE	12:30	Okaloosa Applied Technology Ci	FORT WALTON BEACH	11.92
09-07-2017	L McDaniel,Nicole	4 AMB		21:58	Okaloosa Applied Technology Ci	FORT WALTON BEACH	23:17	1021, E TROON DR	NICEVILLE	11.92
09-12-2017	L McDaniel,Nicole	4 AMB		12:07	1021, E TROON DR	NICEVILLE	12:45	Okaloosa Applied Technology Ci	FORT WALTON BEACH	11.92
09-12-2017	L McDaniel,Nicole	4 AMB		22:05	Okaloosa Applied Technology Ci	FORT WALTON BEACH	22:30	1021, E TROON DR	NICEVILLE	11.92
09-13-2017	L McDaniel,Nicole	4 AMB		11:40	1021, E TROON DR	NICEVILLE	12:35	Okaloosa Applied Technology Ci	FORT WALTON BEACH	11.92
09-13-2017	L McDaniel,Nicole	4 AMB		22:01	Okaloosa Applied Technology Ci	FORT WALTON BEACH	22:27	1021, E TROON DR	NICEVILLE	11.92
09-14-2017	L McDaniel,Nicole	4 AMB		11:51	1021, E TROON DR	NICEVILLE	12:18	Okaloosa Applied Technology Ci	FORT WALTON BEACH	11.92
09-14-2017	L McDaniel,Nicole	4 AMB		21:58	Okaloosa Applied Technology Ci	FORT WALTON BEACH	23:16	1021, E TROON DR	NICEVILLE	11.92
09-18-2017	L McDaniel,Nicole	4 AMB		12:37	1021, E TROON DR	NICEVILLE	13:05	Okaloosa Applied Technology Ci	FORT WALTON BEACH	11.92
09-18-2017	L McDaniel,Nicole	4 AMB		21:44	Okaloosa Applied Technology Ci	FORT WALTON BEACH	22:25	1021, E TROON DR	NICEVILLE	11.92
09-19-2017	L McDaniel,Nicole	4 AMB		21:49	Okaloosa Applied Technology Ci	FORT WALTON BEACH	22:14	1021, E TROON DR	NICEVILLE	11.92
09-20-2017	L McDaniel,Nicole	4 AMB		12:02	1021, E TROON DR	NICEVILLE	12:34	Okaloosa Applied Technology Ci	FORT WALTON BEACH	11.92
09-20-2017	L McDaniel,Nicole	4 AMB		21:47	Okaloosa Applied Technology Ci	FORT WALTON BEACH	22:55	1021, E TROON DR	NICEVILLE	11.92
09-21-2017	L McDaniel,Nicole	4 AMB		11:32	1021, E TROON DR	NICEVILLE	12:21	Okaloosa Applied Technology Ci	FORT WALTON BEACH	11.92
09-21-2017	L McDaniel,Nicole	4 AMB		22:00	Okaloosa Applied Technology Ci	FORT WALTON BEACH	22:56	1021, E TROON DR	NICEVILLE	11.92
09-25-2017	L McDaniel,Nicole	4 AMB		11:42	1021, E TROON DR	NICEVILLE	12:12	Okaloosa Applied Technology Ci	FORT WALTON BEACH	11.92
09-25-2017	L McDaniel,Nicole	4 AMB		22:26	Okaloosa Applied Technology Ci	FORT WALTON BEACH	23:01	1021, E TROON DR	NICEVILLE	11.92
09-26-2017	L McDaniel,Nicole	4 AMB		10:57	1021, E TROON DR	NICEVILLE	12:23	Okaloosa Applied Technology Ci	FORT WALTON BEACH	11.92
09-27-2017	L McDaniel,Nicole	4 AMB		11:35	1021, E TROON DR	NICEVILLE	12:10	Okaloosa Applied Technology Ci	FORT WALTON BEACH	11.92
09-27-2017	L McDaniel,Nicole	4 AMB		21:55	Okaloosa Applied Technology Ci	FORT WALTON BEACH	22:46	1021, E TROON DR	NICEVILLE	11.92
09-28-2017	L McDaniel,Nicole	4 AMB		12:00	1021, E TROON DR	NICEVILLE	12:31	Okaloosa Applied Technology Ci	FORT WALTON BEACH	11.92
09-28-2017	L McDaniel,Nicole	4 AMB		21:18	Okaloosa Applied Technology Ci	FORT WALTON BEACH	21:47	1021, E TROON DR	NICEVILLE	11.92
09-07-2017	L McKinnon,Aaron(Wesley)	1 AMB		15:00	Bargain Box Niceville:107, S PAR	NICEVILLE	15:12	129, RED MAPLE WAY	NICEVILLE	2.97
09-13-2017	L McKinnon,Aaron(Wesley)	1 AMB		14:43	Bargain Box Niceville:107, S PAR	NICEVILLE	15:10	129, RED MAPLE WAY	NICEVILLE	2.97
09-14-2017	L McKinnon,Aaron(Wesley)	1 AMB		14:51	Bargain Box Niceville:107, S PAR	NICEVILLE	15:21	129, RED MAPLE WAY	NICEVILLE	2.97
09-21-2017	L McKinnon,Aaron(Wesley)	1 AMB		14:42	Bargain Box Niceville:107, S PAR	NICEVILLE	15:11	129, RED MAPLE WAY	NICEVILLE	2.97
09-25-2017	L McKinnon,Aaron(Wesley)	1 AMB		14:50	Bargain Box Niceville:107, S PAR	NICEVILLE	15:23	129, RED MAPLE WAY	NICEVILLE	2.97
09-28-2017	L McKinnon,Aaron(Wesley)	1 AMB		14:50	Bargain Box Niceville:107, S PAR	NICEVILLE	15:13	129, RED MAPLE WAY	NICEVILLE	2.97
09-05-2017	L Messer,George	2 AMB		5:55	320, WHEELER ST SE	FORT WALTON BEACH	6:07	Wal-Mart (FWB):748, N BEAL PI	FORT WALTON BEACH	4.92

Date	Name	Cost	Mode	Pick Up Time	Origin Address	Origin City	Drop Off Time	Destination Address	Destination City	Miles
09-05-2017	I Messer,George	2	AMB	12:12	Wal-Mart (FWB):748, N BEAL PI	FORT WALTON BEACH	12:33	320, WHEELER ST SE	FORT WALTON BEACH	4.92
09-06-2017	I Messer,George	2	AMB	6:22	320, WHEELER ST SE	FORT WALTON BEACH	7:02	Wal-Mart (FWB):748, N BEAL PI	FORT WALTON BEACH	4.92
09-06-2017	I Messer,George	2	AMB	12:00	Wal-Mart (FWB):748, N BEAL PI	FORT WALTON BEACH	12:38	320, WHEELER ST SE	FORT WALTON BEACH	4.92
09-07-2017	I Messer,George	2	AMB	6:18	320, WHEELER ST SE	FORT WALTON BEACH	6:40	Wal-Mart (FWB):748, N BEAL PI	FORT WALTON BEACH	4.92
09-12-2017	I Messer,George	2	AMB	6:38	320, WHEELER ST SE	FORT WALTON BEACH	7:05	Wal-Mart (FWB):748, N BEAL PI	FORT WALTON BEACH	4.92
09-13-2017	I Messer,George	2	AMB	6:18	320, WHEELER ST SE	FORT WALTON BEACH	6:42	Wal-Mart (FWB):748, N BEAL PI	FORT WALTON BEACH	4.92
09-13-2017	I Messer,George	2	AMB	12:17	Wal-Mart (FWB):748, N BEAL PI	FORT WALTON BEACH	13:00	320, WHEELER ST SE	FORT WALTON BEACH	4.92
09-14-2017	I Messer,George	2	AMB	6:10	320, WHEELER ST SE	FORT WALTON BEACH	6:30	Wal-Mart (FWB):748, N BEAL PI	FORT WALTON BEACH	4.92
09-19-2017	I Messer,George	2	AMB	6:07	320, WHEELER ST SE	FORT WALTON BEACH	6:19	Wal-Mart (FWB):748, N BEAL PI	FORT WALTON BEACH	4.92
09-19-2017	I Messer,George	2	AMB	12:22	Wal-Mart (FWB):748, N BEAL PI	FORT WALTON BEACH	12:50	320, WHEELER ST SE	FORT WALTON BEACH	4.92
09-20-2017	I Messer,George	2	AMB	6:16	320, WHEELER ST SE	FORT WALTON BEACH	6:52	Wal-Mart (FWB):748, N BEAL PI	FORT WALTON BEACH	4.92
09-20-2017	I Messer,George	2	AMB	11:48	Wal-Mart (FWB):748, N BEAL PI	FORT WALTON BEACH	12:08	320, WHEELER ST SE	FORT WALTON BEACH	4.92
09-21-2017	I Messer,George	2	AMB	6:28	320, WHEELER ST SE	FORT WALTON BEACH	7:00	Wal-Mart (FWB):748, N BEAL PI	FORT WALTON BEACH	4.92
09-26-2017	I Messer,George	2	AMB	5:22	320, WHEELER ST SE	FORT WALTON BEACH	6:42	Wal-Mart (FWB):748, N BEAL PI	FORT WALTON BEACH	4.92
09-26-2017	I Messer,George	2	AMB	12:02	Wal-Mart (FWB):748, N BEAL PI	FORT WALTON BEACH	12:27	320, WHEELER ST SE	FORT WALTON BEACH	4.92
09-27-2017	I Messer,George	2	AMB	6:51	320, WHEELER ST SE	FORT WALTON BEACH	7:20	Wal-Mart (FWB):748, N BEAL PI	FORT WALTON BEACH	4.92
09-28-2017	I Messer,George	2	AMB	6:39	320, WHEELER ST SE	FORT WALTON BEACH	7:17	Wal-Mart (FWB):748, N BEAL PI	FORT WALTON BEACH	4.92
09-07-2017	I Morey,Bessie	1	AMB	11:10	55, ED BROWN ST SW	FORT WALTON BEACH	11:32	Fresenius Medical Care FWB:92	FORT WALTON BEACH	3.84
09-07-2017	I Morey,Bessie	1	AMB	17:15	Fresenius Medical Care FWB:92	FORT WALTON BEACH	17:47	55, ED BROWN ST SW	FORT WALTON BEACH	3.84
09-12-2017	I Morey,Bessie	1	AMB	11:03	55, ED BROWN ST SW	FORT WALTON BEACH	11:20	Fresenius Medical Care FWB:92	FORT WALTON BEACH	3.84
09-12-2017	I Morey,Bessie	1	AMB	17:14	Fresenius Medical Care FWB:92	FORT WALTON BEACH	18:35	55, ED BROWN ST SW	FORT WALTON BEACH	3.84
09-14-2017	I Morey,Bessie	1	AMB	11:35	55, ED BROWN ST SW	FORT WALTON BEACH	12:15	Fresenius Medical Care FWB:92	FORT WALTON BEACH	3.84
09-14-2017	I Morey,Bessie	1	AMB	17:21	Fresenius Medical Care FWB:92	FORT WALTON BEACH	17:46	55, ED BROWN ST SW	FORT WALTON BEACH	3.84
09-16-2017	I Morey,Bessie	1	AMB	11:25	55, ED BROWN ST SW	FORT WALTON BEACH	11:40	Fresenius Medical Care FWB:92	FORT WALTON BEACH	3.84
09-16-2017	I Morey,Bessie	1	AMB	16:29	Fresenius Medical Care FWB:92	FORT WALTON BEACH	17:35	55, ED BROWN ST SW	FORT WALTON BEACH	3.84
09-19-2017	I Morey,Bessie	1	AMB	11:05	55, ED BROWN ST SW	FORT WALTON BEACH	11:30	Fresenius Medical Care FWB:92	FORT WALTON BEACH	3.84
09-19-2017	I Morey,Bessie	1	AMB	17:15	Fresenius Medical Care FWB:92	FORT WALTON BEACH	17:51	55, ED BROWN ST SW	FORT WALTON BEACH	3.84
09-21-2017	I Morey,Bessie	1	AMB	11:08	55, ED BROWN ST SW	FORT WALTON BEACH	11:24	Fresenius Medical Care FWB:92	FORT WALTON BEACH	3.84
09-21-2017	I Morey,Bessie	1	AMB	17:38	Fresenius Medical Care FWB:92	FORT WALTON BEACH	18:07	55, ED BROWN ST SW	FORT WALTON BEACH	3.84
09-26-2017	I Morey,Bessie	1	AMB	11:15	55, ED BROWN ST SW	FORT WALTON BEACH	11:48	Fresenius Medical Care FWB:92	FORT WALTON BEACH	3.84
09-26-2017	I Morey,Bessie	1	AMB	16:45	Fresenius Medical Care FWB:92	FORT WALTON BEACH	17:11	55, ED BROWN ST SW	FORT WALTON BEACH	3.84
09-28-2017	I Morey,Bessie	1	AMB	11:45	55, ED BROWN ST SW	FORT WALTON BEACH	12:13	Fresenius Medical Care FWB:92	FORT WALTON BEACH	3.84
09-28-2017	I Morey,Bessie	1	AMB	16:40	Fresenius Medical Care FWB:92	FORT WALTON BEACH	17:02	55, ED BROWN ST SW	FORT WALTON BEACH	3.84
09-30-2017	I Morey,Bessie	1	AMB	11:29	55, ED BROWN ST SW	FORT WALTON BEACH	11:57	Fresenius Medical Care FWB:92	FORT WALTON BEACH	3.84
09-30-2017	I Morey,Bessie	1	AMB	17:50	Fresenius Medical Care FWB:92	FORT WALTON BEACH	18:20	55, ED BROWN ST SW	FORT WALTON BEACH	3.84
09-04-2017	I Myers,Audrey	3	AMB	8:30	322, FRIARTUCK RD	MARY ESTHER	8:58	Goodwill (FWB):913, N BEAL PK	FORT WALTON BEACH	8.42
09-04-2017	I Myers,Audrey	3	AMB	12:18	Goodwill (FWB):913, N BEAL PK	FORT WALTON BEACH	13:00	322, FRIARTUCK RD	MARY ESTHER	8.42
09-05-2017	I Myers,Audrey	3	AMB	8:29	322, FRIARTUCK RD	MARY ESTHER	9:13	Goodwill (FWB):913, N BEAL PK	FORT WALTON BEACH	8.42
09-05-2017	I Myers,Audrey	3	AMB	12:30	Goodwill (FWB):913, N BEAL PK	FORT WALTON BEACH	13:04	322, FRIARTUCK RD	MARY ESTHER	8.42
09-12-2017	I Myers,Audrey	3	AMB	8:10	322, FRIARTUCK RD	MARY ESTHER	8:45	Goodwill (FWB):913, N BEAL PK	FORT WALTON BEACH	8.42
09-12-2017	I Myers,Audrey	3	AMB	12:33	Goodwill (FWB):913, N BEAL PK	FORT WALTON BEACH	12:58	322, FRIARTUCK RD	MARY ESTHER	8.42
09-18-2017	I Myers,Audrey	3	AMB	8:24	322, FRIARTUCK RD	MARY ESTHER	9:18	Goodwill (FWB):913, N BEAL PK	FORT WALTON BEACH	8.42
09-18-2017	I Myers,Audrey	3	AMB	12:27	Goodwill (FWB):913, N BEAL PK	FORT WALTON BEACH	13:12	322, FRIARTUCK RD	MARY ESTHER	8.42
09-19-2017	I Myers,Audrey	3	AMB	8:21	322, FRIARTUCK RD	MARY ESTHER	8:47	Goodwill (FWB):913, N BEAL PK	FORT WALTON BEACH	8.42
09-19-2017	I Myers,Audrey	3	AMB	12:22	Goodwill (FWB):913, N BEAL PK	FORT WALTON BEACH	13:15	322, FRIARTUCK RD	MARY ESTHER	8.42
09-25-2017	I Myers,Audrey	3	AMB	8:40	322, FRIARTUCK RD	MARY ESTHER	9:18	Goodwill (FWB):913, N BEAL PK	FORT WALTON BEACH	8.42
09-25-2017	I Myers,Audrey	3	AMB	12:50	Goodwill (FWB):913, N BEAL PK	FORT WALTON BEACH	13:13	322, FRIARTUCK RD	MARY ESTHER	8.42
09-26-2017	I Myers,Audrey	3	AMB	8:39	322, FRIARTUCK RD	MARY ESTHER	9:11	Goodwill (FWB):913, N BEAL PK	FORT WALTON BEACH	8.42
09-26-2017	I Myers,Audrey	3	AMB	14:08	Goodwill (FWB):913, N BEAL PK	FORT WALTON BEACH	15:01	322, FRIARTUCK RD	MARY ESTHER	8.42
09-01-2017	I Nelson,Elnoria	1	AMB	6:56	214, ELAINE AVE NW	FORT WALTON BEACH	7:10	Fresenius Medical Care FWB:92	FORT WALTON BEACH	3.01
09-01-2017	I Nelson,Elnoria	1	AMB	11:32	Fresenius Medical Care FWB:92	FORT WALTON BEACH	11:56	214, ELAINE AVE NW	FORT WALTON BEACH	3.01
09-04-2017	I Nelson,Elnoria	1	AMB	6:20	214, ELAINE AVE NW	FORT WALTON BEACH	6:54	Fresenius Medical Care FWB:92	FORT WALTON BEACH	3.01
09-04-2017	I Nelson,Elnoria	1	AMB	11:33	Fresenius Medical Care FWB:92	FORT WALTON BEACH	11:55	214, ELAINE AVE NW	FORT WALTON BEACH	3.01
09-06-2017	I Nelson,Elnoria	1	AMB	6:26	214, ELAINE AVE NW	FORT WALTON BEACH	7:30	Fresenius Medical Care FWB:92	FORT WALTON BEACH	3.01
09-06-2017	I Nelson,Elnoria	1	AMB	11:38	Fresenius Medical Care FWB:92	FORT WALTON BEACH	12:02	214, ELAINE AVE NW	FORT WALTON BEACH	3.01

Date	Name	Cost	Mode	Pick Up Time	Origin Address	Origin City	Drop Off Time	Destination Address	Destination City	Miles
09-08-2017	L Nelson,Elnoria	1	AMB	6:56	214, ELAINE AVE NW	FORT WALTON BEACH	7:30	Fresenius Medical Care FWB:92	FORT WALTON BEACH	3.01
09-08-2017	L Nelson,Elnoria	1	AMB	10:48	Fresenius Medical Care FWB:92	FORT WALTON BEACH	11:39	214, ELAINE AVE NW	FORT WALTON BEACH	3.01
09-10-2017	L Nelson,Elnoria	1	AMB	7:02	214, ELAINE AVE NW	FORT WALTON BEACH	7:38	Fresenius Medical Care FWB:92	FORT WALTON BEACH	3.01
09-10-2017	L Nelson,Elnoria	1	AMB	11:09	Fresenius Medical Care FWB:92	FORT WALTON BEACH	11:37	214, ELAINE AVE NW	FORT WALTON BEACH	3.01
09-13-2017	L Nelson,Elnoria	1	AMB	6:46	214, ELAINE AVE NW	FORT WALTON BEACH	7:08	Fresenius Medical Care FWB:92	FORT WALTON BEACH	3.01
09-13-2017	L Nelson,Elnoria	1	AMB	11:35	Fresenius Medical Care FWB:92	FORT WALTON BEACH	11:46	214, ELAINE AVE NW	FORT WALTON BEACH	3.01
09-15-2017	L Nelson,Elnoria	1	AMB	6:51	214, ELAINE AVE NW	FORT WALTON BEACH	7:12	Fresenius Medical Care FWB:92	FORT WALTON BEACH	3.01
09-15-2017	L Nelson,Elnoria	1	AMB	11:16	Fresenius Medical Care FWB:92	FORT WALTON BEACH	12:20	214, ELAINE AVE NW	FORT WALTON BEACH	3.01
09-18-2017	L Nelson,Elnoria	1	AMB	6:35	214, ELAINE AVE NW	FORT WALTON BEACH	7:00	Fresenius Medical Care FWB:92	FORT WALTON BEACH	3.01
09-18-2017	L Nelson,Elnoria	1	AMB	10:42	Fresenius Medical Care FWB:92	FORT WALTON BEACH	11:53	214, ELAINE AVE NW	FORT WALTON BEACH	3.01
09-20-2017	L Nelson,Elnoria	1	AMB	6:30	214, ELAINE AVE NW	FORT WALTON BEACH	6:50	Fresenius Medical Care FWB:92	FORT WALTON BEACH	3.01
09-01-2017	L O'Neal,Cathy	1	AMB	6:24	118, BEACH DR	FORT WALTON BEACH	6:30	Fresenius Medical Care FWB:92	FORT WALTON BEACH	2.52
09-01-2017	L O'Neal,Cathy	1	AMB	10:52	Fresenius Medical Care FWB:92	FORT WALTON BEACH	11:00	118, BEACH DR	FORT WALTON BEACH	2.52
09-04-2017	L O'Neal,Cathy	1	AMB	6:32	118, BEACH DR	FORT WALTON BEACH	6:57	Fresenius Medical Care FWB:92	FORT WALTON BEACH	2.52
09-04-2017	L O'Neal,Cathy	1	AMB	10:00	Fresenius Medical Care FWB:92	FORT WALTON BEACH	11:13	118, BEACH DR	FORT WALTON BEACH	2.52
09-06-2017	L O'Neal,Cathy	1	AMB	6:24	118, BEACH DR	FORT WALTON BEACH	6:30	Fresenius Medical Care FWB:92	FORT WALTON BEACH	2.52
09-06-2017	L O'Neal,Cathy	1	AMB	10:59	Fresenius Medical Care FWB:92	FORT WALTON BEACH	11:05	118, BEACH DR	FORT WALTON BEACH	2.52
09-08-2017	L O'Neal,Cathy	1	AMB	6:17	118, BEACH DR	FORT WALTON BEACH	6:22	Fresenius Medical Care FWB:92	FORT WALTON BEACH	2.52
09-08-2017	L O'Neal,Cathy	1	AMB	10:42	Fresenius Medical Care FWB:92	FORT WALTON BEACH	10:56	118, BEACH DR	FORT WALTON BEACH	2.52
09-13-2017	L O'Neal,Cathy	1	AMB	6:28	118, BEACH DR	FORT WALTON BEACH	6:37	Fresenius Medical Care FWB:92	FORT WALTON BEACH	2.52
09-13-2017	L O'Neal,Cathy	1	AMB	10:34	Fresenius Medical Care FWB:92	FORT WALTON BEACH	11:43	118, BEACH DR	FORT WALTON BEACH	2.52
09-15-2017	L O'Neal,Cathy	1	AMB	6:03	118, BEACH DR	FORT WALTON BEACH	6:10	Fresenius Medical Care FWB:92	FORT WALTON BEACH	2.52
09-15-2017	L O'Neal,Cathy	1	AMB	11:05	Fresenius Medical Care FWB:92	FORT WALTON BEACH	11:38	118, BEACH DR	FORT WALTON BEACH	2.52
09-18-2017	L O'Neal,Cathy	1	AMB	5:52	118, BEACH DR	FORT WALTON BEACH	5:58	Fresenius Medical Care FWB:92	FORT WALTON BEACH	2.52
09-18-2017	L O'Neal,Cathy	1	AMB	10:42	Fresenius Medical Care FWB:92	FORT WALTON BEACH	11:28	118, BEACH DR	FORT WALTON BEACH	2.52
09-20-2017	L O'Neal,Cathy	1	AMB	6:09	118, BEACH DR	FORT WALTON BEACH	6:20	Fresenius Medical Care FWB:92	FORT WALTON BEACH	2.52
09-20-2017	L O'Neal,Cathy	1	AMB	11:00	Fresenius Medical Care FWB:92	FORT WALTON BEACH	11:20	118, BEACH DR	FORT WALTON BEACH	2.52
09-22-2017	L O'Neal,Cathy	1	AMB	5:43	118, BEACH DR	FORT WALTON BEACH	6:12	Fresenius Medical Care FWB:92	FORT WALTON BEACH	2.52
09-22-2017	L O'Neal,Cathy	1	AMB	10:59	Fresenius Medical Care FWB:92	FORT WALTON BEACH	11:23	118, BEACH DR	FORT WALTON BEACH	2.52
09-25-2017	L O'Neal,Cathy	1	AMB	6:08	118, BEACH DR	FORT WALTON BEACH	6:14	Fresenius Medical Care FWB:92	FORT WALTON BEACH	2.52
09-25-2017	L O'Neal,Cathy	1	AMB	10:53	Fresenius Medical Care FWB:92	FORT WALTON BEACH	12:08	118, BEACH DR	FORT WALTON BEACH	2.52
09-27-2017	L O'Neal,Cathy	1	AMB	6:20	118, BEACH DR	FORT WALTON BEACH	6:30	Fresenius Medical Care FWB:92	FORT WALTON BEACH	2.52
09-27-2017	L O'Neal,Cathy	1	AMB	10:58	Fresenius Medical Care FWB:92	FORT WALTON BEACH	11:04	118, BEACH DR	FORT WALTON BEACH	2.52
09-29-2017	L O'Neal,Cathy	1	AMB	6:10	118, BEACH DR	FORT WALTON BEACH	6:50	Fresenius Medical Care FWB:92	FORT WALTON BEACH	2.52
09-29-2017	L O'Neal,Cathy	1	AMB	10:35	Fresenius Medical Care FWB:92	FORT WALTON BEACH	11:20	118, BEACH DR	FORT WALTON BEACH	2.52
09-02-2017	L Parker,Robert	1	AMB	7:08	680, CORNWALL TER	MARY ESTHER	7:26	Fresenius Medical Care FWB:92	FORT WALTON BEACH	3.37
09-09-2017	L Parker,Robert	1	AMB	7:13	680, CORNWALL TER	MARY ESTHER	7:24	Fresenius Medical Care FWB:92	FORT WALTON BEACH	3.37
09-09-2017	L Parker,Robert	1	AMB	12:40	Fresenius Medical Care FWB:92	FORT WALTON BEACH	13:22	680, CORNWALL TER	MARY ESTHER	3.37
09-12-2017	L Parker,Robert	1	AMB	7:10	680, CORNWALL TER	MARY ESTHER	8:06	Fresenius Medical Care FWB:92	FORT WALTON BEACH	3.37
09-14-2017	L Parker,Robert	1	AMB	7:37	680, CORNWALL TER	MARY ESTHER	7:51	Fresenius Medical Care FWB:92	FORT WALTON BEACH	3.37
09-14-2017	L Parker,Robert	1	AMB	13:04	Fresenius Medical Care FWB:92	FORT WALTON BEACH	13:23	680, CORNWALL TER	MARY ESTHER	3.37
09-16-2017	L Parker,Robert	1	AMB	7:23	680, CORNWALL TER	MARY ESTHER	7:57	Fresenius Medical Care FWB:92	FORT WALTON BEACH	3.37
09-16-2017	L Parker,Robert	1	AMB	13:00	Fresenius Medical Care FWB:92	FORT WALTON BEACH	13:24	680, CORNWALL TER	MARY ESTHER	3.37
09-19-2017	L Parker,Robert	1	AMB	6:50	680, CORNWALL TER	MARY ESTHER	7:25	Fresenius Medical Care FWB:92	FORT WALTON BEACH	3.37
09-19-2017	L Parker,Robert	1	AMB	13:20	Fresenius Medical Care FWB:92	FORT WALTON BEACH	13:36	680, CORNWALL TER	MARY ESTHER	3.37
09-21-2017	L Parker,Robert	1	AMB	7:28	680, CORNWALL TER	MARY ESTHER	7:50	Fresenius Medical Care FWB:92	FORT WALTON BEACH	3.37
09-21-2017	L Parker,Robert	1	AMB	12:58	Fresenius Medical Care FWB:92	FORT WALTON BEACH	13:39	680, CORNWALL TER	MARY ESTHER	3.37
09-23-2017	L Parker,Robert	1	AMB	6:47	680, CORNWALL TER	MARY ESTHER	7:15	Fresenius Medical Care FWB:92	FORT WALTON BEACH	3.37
09-23-2017	L Parker,Robert	1	AMB	13:15	Fresenius Medical Care FWB:92	FORT WALTON BEACH	13:30	680, CORNWALL TER	MARY ESTHER	3.37
09-26-2017	L Parker,Robert	1	AMB	10:39	680, CORNWALL TER	MARY ESTHER	11:18	Fresenius Medical Care FWB:92	FORT WALTON BEACH	3.37
09-26-2017	L Parker,Robert	1	AMB	16:43	Fresenius Medical Care FWB:92	FORT WALTON BEACH	17:15	680, CORNWALL TER	MARY ESTHER	3.37
09-28-2017	L Parker,Robert	1	AMB	10:19	680, CORNWALL TER	MARY ESTHER	10:36	Fresenius Medical Care FWB:92	FORT WALTON BEACH	3.37
09-28-2017	L Parker,Robert	1	AMB	16:40	Fresenius Medical Care FWB:92	FORT WALTON BEACH	17:11	680, CORNWALL TER	MARY ESTHER	3.37
09-30-2017	L Parker,Robert	1	AMB	10:55	680, CORNWALL TER	MARY ESTHER	11:28	Fresenius Medical Care FWB:92	FORT WALTON BEACH	3.37
09-30-2017	L Parker,Robert	1	AMB	17:14	Fresenius Medical Care FWB:92	FORT WALTON BEACH	18:32	680, CORNWALL TER	MARY ESTHER	3.37

Date	Name	Cost	Mode	Pick Up Time	Origin Address	Origin City	Drop Off Time	Destination Address	Destination City	Miles
09-05-2017	I Smith,Rebecca	2	AMB	7:45	1818, HEARTLAND DR	FORT WALTON BEACH	8:05	Ft Walton Beach Recreation Cer	FORT WALTON BEACH	4.72
09-05-2017	I Smith,Rebecca	2	AMB	9:25	Ft Walton Beach Recreation Cer	FORT WALTON BEACH	9:47	1818, HEARTLAND DR	FORT WALTON BEACH	4.72
09-12-2017	I Smith,Rebecca	2	AMB	7:10	1818, HEARTLAND DR	FORT WALTON BEACH	7:38	Ft Walton Beach Recreation Cer	FORT WALTON BEACH	4.72
09-12-2017	I Smith,Rebecca	2	AMB	9:00	Ft Walton Beach Recreation Cer	FORT WALTON BEACH	10:06	1818, HEARTLAND DR	FORT WALTON BEACH	4.72
09-19-2017	I Smith,Rebecca	2	AMB	6:43	1818, HEARTLAND DR	FORT WALTON BEACH	7:20	Ft Walton Beach Recreation Cer	FORT WALTON BEACH	4.72
09-19-2017	I Smith,Rebecca	2	AMB	8:50	Ft Walton Beach Recreation Cer	FORT WALTON BEACH	10:00	1818, HEARTLAND DR	FORT WALTON BEACH	4.72
09-01-2017	I Stalvey,Brenda	1	AMB	17:01	726, MARY AVE	FORT WALTON BEACH	17:11	Fresenius Medical Care FWB:92	FORT WALTON BEACH	1.58
09-01-2017	I Stalvey,Brenda	1	AMB	21:04	Fresenius Medical Care FWB:92	FORT WALTON BEACH	21:12	726, MARY AVE	FORT WALTON BEACH	1.58
09-04-2017	I Stalvey,Brenda	1	AMB	15:33	726, MARY AVE	FORT WALTON BEACH	15:56	Fresenius Medical Care FWB:92	FORT WALTON BEACH	1.58
09-04-2017	I Stalvey,Brenda	1	AMB	20:15	Fresenius Medical Care FWB:92	FORT WALTON BEACH	20:39	726, MARY AVE	FORT WALTON BEACH	1.58
09-06-2017	I Stalvey,Brenda	1	AMB	16:15	726, MARY AVE	FORT WALTON BEACH	16:20	Fresenius Medical Care FWB:92	FORT WALTON BEACH	1.58
09-06-2017	I Stalvey,Brenda	1	AMB	20:30	Fresenius Medical Care FWB:92	FORT WALTON BEACH	21:04	726, MARY AVE	FORT WALTON BEACH	1.58
09-08-2017	I Stalvey,Brenda	1	AMB	16:33	726, MARY AVE	FORT WALTON BEACH	16:44	Fresenius Medical Care FWB:92	FORT WALTON BEACH	1.58
09-08-2017	I Stalvey,Brenda	1	AMB	21:14	Fresenius Medical Care FWB:92	FORT WALTON BEACH	21:24	726, MARY AVE	FORT WALTON BEACH	1.58
09-13-2017	I Stalvey,Brenda	1	AMB	16:26	726, MARY AVE	FORT WALTON BEACH	16:36	Fresenius Medical Care FWB:92	FORT WALTON BEACH	1.58
09-13-2017	I Stalvey,Brenda	1	AMB	21:00	Fresenius Medical Care FWB:92	FORT WALTON BEACH	21:10	726, MARY AVE	FORT WALTON BEACH	1.58
09-15-2017	I Stalvey,Brenda	1	AMB	16:10	726, MARY AVE	FORT WALTON BEACH	16:20	Fresenius Medical Care FWB:92	FORT WALTON BEACH	1.58
09-15-2017	I Stalvey,Brenda	1	AMB	20:25	Fresenius Medical Care FWB:92	FORT WALTON BEACH	20:58	726, MARY AVE	FORT WALTON BEACH	1.58
09-18-2017	I Stalvey,Brenda	1	AMB	16:11	726, MARY AVE	FORT WALTON BEACH	16:19	Fresenius Medical Care FWB:92	FORT WALTON BEACH	1.58
09-18-2017	I Stalvey,Brenda	1	AMB	20:45	Fresenius Medical Care FWB:92	FORT WALTON BEACH	20:51	726, MARY AVE	FORT WALTON BEACH	1.58
09-20-2017	I Stalvey,Brenda	1	AMB	19:24	Fresenius Medical Care FWB:92	FORT WALTON BEACH	19:30	726, MARY AVE	FORT WALTON BEACH	1.58
09-22-2017	I Stalvey,Brenda	1	AMB	16:24	726, MARY AVE	FORT WALTON BEACH	16:35	Fresenius Medical Care FWB:92	FORT WALTON BEACH	1.58
09-22-2017	I Stalvey,Brenda	1	AMB	20:05	Fresenius Medical Care FWB:92	FORT WALTON BEACH	20:17	726, MARY AVE	FORT WALTON BEACH	1.58
09-25-2017	I Stalvey,Brenda	1	AMB	17:11	726, MARY AVE	FORT WALTON BEACH	17:19	Fresenius Medical Care FWB:92	FORT WALTON BEACH	1.58
09-25-2017	I Stalvey,Brenda	1	AMB	21:13	Fresenius Medical Care FWB:92	FORT WALTON BEACH	21:24	726, MARY AVE	FORT WALTON BEACH	1.58
09-27-2017	I Stalvey,Brenda	1	AMB	16:37	726, MARY AVE	FORT WALTON BEACH	16:52	Fresenius Medical Care FWB:92	FORT WALTON BEACH	1.58
09-27-2017	I Stalvey,Brenda	1	AMB	20:40	Fresenius Medical Care FWB:92	FORT WALTON BEACH	21:07	726, MARY AVE	FORT WALTON BEACH	1.58
09-29-2017	I Stalvey,Brenda	1	AMB	17:21	726, MARY AVE	FORT WALTON BEACH	17:31	Fresenius Medical Care FWB:92	FORT WALTON BEACH	1.58
09-01-2017	I Walker,Larry	2	AMB	10:16	265, W MIRACLE STRIP PKWY	MARY ESTHER	10:52	Fresenius Medical Care FWB:92	FORT WALTON BEACH	5.1
09-01-2017	I Walker,Larry	2	AMB	14:31	Fresenius Medical Care FWB:92	FORT WALTON BEACH	15:42	265, W MIRACLE STRIP PKWY	MARY ESTHER	5.1
09-04-2017	I Walker,Larry	1	AMB	10:37	Uptown Station:99, EGLIN PKW	FORT WALTON BEACH	10:51	Fresenius Medical Care FWB:92	FORT WALTON BEACH	3.84
09-04-2017	I Walker,Larry	2	AMB	14:46	Fresenius Medical Care FWB:92	FORT WALTON BEACH	15:17	265, W MIRACLE STRIP PKWY	MARY ESTHER	5.1
09-06-2017	I Walker,Larry	2	AMB	10:32	265, W MIRACLE STRIP PKWY	MARY ESTHER	11:03	Fresenius Medical Care FWB:92	FORT WALTON BEACH	5.1
09-06-2017	I Walker,Larry	2	AMB	14:57	Fresenius Medical Care FWB:92	FORT WALTON BEACH	15:11	265, W MIRACLE STRIP PKWY	MARY ESTHER	5.1
09-08-2017	I Walker,Larry	2	AMB	10:27	265, W MIRACLE STRIP PKWY	MARY ESTHER	10:45	Fresenius Medical Care FWB:92	FORT WALTON BEACH	5.1
09-08-2017	I Walker,Larry	2	AMB	15:02	Fresenius Medical Care FWB:92	FORT WALTON BEACH	15:30	265, W MIRACLE STRIP PKWY	MARY ESTHER	5.1
09-10-2017	I Walker,Larry	2	AMB	9:55	265, W MIRACLE STRIP PKWY	MARY ESTHER	10:18	Fresenius Medical Care FWB:92	FORT WALTON BEACH	5.1
09-10-2017	I Walker,Larry	2	AMB	15:05	Fresenius Medical Care FWB:92	FORT WALTON BEACH	15:20	265, W MIRACLE STRIP PKWY	MARY ESTHER	5.1
09-13-2017	I Walker,Larry	2	AMB	10:35	265, W MIRACLE STRIP PKWY	MARY ESTHER	10:48	Fresenius Medical Care FWB:92	FORT WALTON BEACH	5.1
09-15-2017	I Walker,Larry	2	AMB	10:18	265, W MIRACLE STRIP PKWY	MARY ESTHER	10:33	Fresenius Medical Care FWB:92	FORT WALTON BEACH	5.1
09-15-2017	I Walker,Larry	2	AMB	14:52	Fresenius Medical Care FWB:92	FORT WALTON BEACH	15:13	265, W MIRACLE STRIP PKWY	MARY ESTHER	5.1
09-18-2017	I Walker,Larry	2	AMB	10:10	265, W MIRACLE STRIP PKWY	MARY ESTHER	10:35	Fresenius Medical Care FWB:92	FORT WALTON BEACH	5.1
09-18-2017	I Walker,Larry	2	AMB	14:55	Fresenius Medical Care FWB:92	FORT WALTON BEACH	15:15	265, W MIRACLE STRIP PKWY	MARY ESTHER	5.1
09-20-2017	I Walker,Larry	2	AMB	10:31	265, W MIRACLE STRIP PKWY	MARY ESTHER	10:48	Fresenius Medical Care FWB:92	FORT WALTON BEACH	5.1
09-20-2017	I Walker,Larry	2	AMB	14:45	Fresenius Medical Care FWB:92	FORT WALTON BEACH	14:52	265, W MIRACLE STRIP PKWY	MARY ESTHER	5.1
09-22-2017	I Walker,Larry	2	AMB	10:26	265, W MIRACLE STRIP PKWY	MARY ESTHER	10:56	Fresenius Medical Care FWB:92	FORT WALTON BEACH	5.1
09-22-2017	I Walker,Larry	2	AMB	14:45	Fresenius Medical Care FWB:92	FORT WALTON BEACH	15:20	265, W MIRACLE STRIP PKWY	MARY ESTHER	5.1
09-25-2017	I Walker,Larry	2	AMB	10:08	265, W MIRACLE STRIP PKWY	MARY ESTHER	10:38	Fresenius Medical Care FWB:92	FORT WALTON BEACH	5.1
09-25-2017	I Walker,Larry	2	AMB	14:58	Fresenius Medical Care FWB:92	FORT WALTON BEACH	15:15	265, W MIRACLE STRIP PKWY	MARY ESTHER	5.1
09-27-2017	I Walker,Larry	2	AMB	10:15	265, W MIRACLE STRIP PKWY	MARY ESTHER	10:44	Fresenius Medical Care FWB:92	FORT WALTON BEACH	5.1
09-27-2017	I Walker,Larry	2	AMB	14:20	Fresenius Medical Care FWB:92	FORT WALTON BEACH	14:53	265, W MIRACLE STRIP PKWY	MARY ESTHER	5.1
09-29-2017	I Walker,Larry	2	AMB	10:11	265, W MIRACLE STRIP PKWY	MARY ESTHER	11:15	Fresenius Medical Care FWB:92	FORT WALTON BEACH	5.1
09-29-2017	I Walker,Larry	2	AMB	15:32	Fresenius Medical Care FWB:92	FORT WALTON BEACH	16:00	265, W MIRACLE STRIP PKWY	MARY ESTHER	5.1
09-05-2017	I Wallace,Tamaralyn	1	AMB	9:51	8, FALCON RIDGE LN	FORT WALTON BEACH	10:12	Fresenius Medical Care FWB:92	FORT WALTON BEACH	1.56
09-05-2017	I Wallace,Tamaralyn	1	AMB	16:45	Fresenius Medical Care FWB:92	FORT WALTON BEACH	17:11	8, FALCON RIDGE LN	FORT WALTON BEACH	1.56

Date	Name	Cost	Mode	Pick Up Time	Origin Address	Origin City	Drop Off Time	Destination Address	Destination City	Miles
09-07-2017	L Wallace,Tamaralyn	1 AMB		9:42	8, FALCON RIDGE LN	FORT WALTON BEACH	9:53	Fresenius Medical Care FWB:92	FORT WALTON BEACH	1.56
09-07-2017	L Wallace,Tamaralyn	1 AMB		15:35	Fresenius Medical Care FWB:92	FORT WALTON BEACH	15:44	8, FALCON RIDGE LN	FORT WALTON BEACH	1.56
09-12-2017	L Wallace,Tamaralyn	1 AMB		9:31	8, FALCON RIDGE LN	FORT WALTON BEACH	9:51	Fresenius Medical Care FWB:92	FORT WALTON BEACH	1.56
09-12-2017	L Wallace,Tamaralyn	1 AMB		15:47	Fresenius Medical Care FWB:92	FORT WALTON BEACH	15:58	8, FALCON RIDGE LN	FORT WALTON BEACH	1.56
09-14-2017	L Wallace,Tamaralyn	1 AMB		9:42	8, FALCON RIDGE LN	FORT WALTON BEACH	10:03	Fresenius Medical Care FWB:92	FORT WALTON BEACH	1.56
09-14-2017	L Wallace,Tamaralyn	1 AMB		15:57	Fresenius Medical Care FWB:92	FORT WALTON BEACH	16:04	8, FALCON RIDGE LN	FORT WALTON BEACH	1.56
09-19-2017	L Wallace,Tamaralyn	1 AMB		9:35	8, FALCON RIDGE LN	FORT WALTON BEACH	9:45	Fresenius Medical Care FWB:92	FORT WALTON BEACH	1.56
09-19-2017	L Wallace,Tamaralyn	1 AMB		16:10	Fresenius Medical Care FWB:92	FORT WALTON BEACH	16:18	8, FALCON RIDGE LN	FORT WALTON BEACH	1.56
09-21-2017	L Wallace,Tamaralyn	1 AMB		9:51	8, FALCON RIDGE LN	FORT WALTON BEACH	10:00	Fresenius Medical Care FWB:92	FORT WALTON BEACH	1.56
09-21-2017	L Wallace,Tamaralyn	1 AMB		16:09	Fresenius Medical Care FWB:92	FORT WALTON BEACH	16:18	8, FALCON RIDGE LN	FORT WALTON BEACH	1.56
09-26-2017	L Wallace,Tamaralyn	1 AMB		9:49	8, FALCON RIDGE LN	FORT WALTON BEACH	10:09	Fresenius Medical Care FWB:92	FORT WALTON BEACH	1.56
09-26-2017	L Wallace,Tamaralyn	1 AMB		16:20	Fresenius Medical Care FWB:92	FORT WALTON BEACH	17:22	8, FALCON RIDGE LN	FORT WALTON BEACH	1.56
09-28-2017	L Wallace,Tamaralyn	1 AMB		9:39	8, FALCON RIDGE LN	FORT WALTON BEACH	10:18	Fresenius Medical Care FWB:92	FORT WALTON BEACH	1.56
09-28-2017	L Wallace,Tamaralyn	1 AMB		16:13	Fresenius Medical Care FWB:92	FORT WALTON BEACH	16:23	8, FALCON RIDGE LN	FORT WALTON BEACH	1.56
09-02-2017	L Warren,Marion	2 AMB		9:03	19, CHESTNUT AVE SE	FORT WALTON BEACH	9:37	Fresenius Medical Care FWB:92	FORT WALTON BEACH	4.69
09-02-2017	L Warren,Marion	2 AMB		16:05	Fresenius Medical Care FWB:92	FORT WALTON BEACH	16:20	19, CHESTNUT AVE SE	FORT WALTON BEACH	4.69
09-05-2017	L Warren,Marion	2 AMB		9:13	19, CHESTNUT AVE SE	FORT WALTON BEACH	9:35	Fresenius Medical Care FWB:92	FORT WALTON BEACH	4.69
09-05-2017	L Warren,Marion	2 AMB		16:10	Fresenius Medical Care FWB:92	FORT WALTON BEACH	16:21	19, CHESTNUT AVE SE	FORT WALTON BEACH	4.69
09-07-2017	L Warren,Marion	2 AMB		8:45	19, CHESTNUT AVE SE	FORT WALTON BEACH	9:03	Fresenius Medical Care FWB:92	FORT WALTON BEACH	4.69
09-09-2017	L Warren,Marion	2 AMB		9:14	19, CHESTNUT AVE SE	FORT WALTON BEACH	9:29	Fresenius Medical Care FWB:92	FORT WALTON BEACH	4.69
09-09-2017	L Warren,Marion	2 AMB		15:45	Fresenius Medical Care FWB:92	FORT WALTON BEACH	15:59	19, CHESTNUT AVE SE	FORT WALTON BEACH	4.69
09-12-2017	L Warren,Marion	2 AMB		9:11	19, CHESTNUT AVE SE	FORT WALTON BEACH	9:52	Fresenius Medical Care FWB:92	FORT WALTON BEACH	4.69
09-12-2017	L Warren,Marion	2 AMB		15:40	Fresenius Medical Care FWB:92	FORT WALTON BEACH	15:55	19, CHESTNUT AVE SE	FORT WALTON BEACH	4.69
09-14-2017	L Warren,Marion	2 AMB		8:49	19, CHESTNUT AVE SE	FORT WALTON BEACH	9:19	Fresenius Medical Care FWB:92	FORT WALTON BEACH	4.69
09-14-2017	L Warren,Marion	2 AMB		16:20	Fresenius Medical Care FWB:92	FORT WALTON BEACH	16:32	19, CHESTNUT AVE SE	FORT WALTON BEACH	4.69
09-16-2017	L Warren,Marion	2 AMB		8:51	19, CHESTNUT AVE SE	FORT WALTON BEACH	9:36	Fresenius Medical Care FWB:92	FORT WALTON BEACH	4.69
09-16-2017	L Warren,Marion	2 AMB		15:49	Fresenius Medical Care FWB:92	FORT WALTON BEACH	16:05	19, CHESTNUT AVE SE	FORT WALTON BEACH	4.69
09-19-2017	L Warren,Marion	2 AMB		9:03	19, CHESTNUT AVE SE	FORT WALTON BEACH	9:45	Fresenius Medical Care FWB:92	FORT WALTON BEACH	4.69
09-19-2017	L Warren,Marion	2 AMB		16:21	Fresenius Medical Care FWB:92	FORT WALTON BEACH	17:13	19, CHESTNUT AVE SE	FORT WALTON BEACH	4.69
09-21-2017	L Warren,Marion	2 AMB		8:25	19, CHESTNUT AVE SE	FORT WALTON BEACH	9:05	Fresenius Medical Care FWB:92	FORT WALTON BEACH	4.69
09-21-2017	L Warren,Marion	2 AMB		15:50	Fresenius Medical Care FWB:92	FORT WALTON BEACH	16:33	19, CHESTNUT AVE SE	FORT WALTON BEACH	4.69
09-23-2017	L Warren,Marion	2 AMB		9:03	19, CHESTNUT AVE SE	FORT WALTON BEACH	9:33	Fresenius Medical Care FWB:92	FORT WALTON BEACH	4.69
09-23-2017	L Warren,Marion	2 AMB		15:35	Fresenius Medical Care FWB:92	FORT WALTON BEACH	15:50	19, CHESTNUT AVE SE	FORT WALTON BEACH	4.69
09-26-2017	L Warren,Marion	2 AMB		9:10	19, CHESTNUT AVE SE	FORT WALTON BEACH	9:24	Fresenius Medical Care FWB:92	FORT WALTON BEACH	4.69
09-26-2017	L Warren,Marion	2 AMB		17:00	Fresenius Medical Care FWB:92	FORT WALTON BEACH	17:30	19, CHESTNUT AVE SE	FORT WALTON BEACH	4.69
09-28-2017	L Warren,Marion	2 AMB		10:07	19, CHESTNUT AVE SE	FORT WALTON BEACH	10:22	Fresenius Medical Care FWB:92	FORT WALTON BEACH	4.69
09-28-2017	L Warren,Marion	2 AMB		16:00	Fresenius Medical Care FWB:92	FORT WALTON BEACH	16:17	19, CHESTNUT AVE SE	FORT WALTON BEACH	4.69
09-30-2017	L Warren,Marion	2 AMB		9:00	19, CHESTNUT AVE SE	FORT WALTON BEACH	9:20	Fresenius Medical Care FWB:92	FORT WALTON BEACH	4.69
09-30-2017	L Warren,Marion	2 AMB		16:02	Fresenius Medical Care FWB:92	FORT WALTON BEACH	16:20	19, CHESTNUT AVE SE	FORT WALTON BEACH	4.69
09-01-2017	L Wills,Richard	2 AMB		9:05	70, 7TH AVE	SHALIMAR	9:20	Goodwill (FWB):913, N BEAL PK	FORT WALTON BEACH	4.61
09-01-2017	L Wills,Richard	2 AMB		14:26	Goodwill (FWB):913, N BEAL PK	FORT WALTON BEACH	15:27	70, 7TH AVE	SHALIMAR	4.61
09-04-2017	L Wills,Richard	2 AMB		8:45	70, 7TH AVE	SHALIMAR	8:56	Goodwill (FWB):913, N BEAL PK	FORT WALTON BEACH	4.61
09-04-2017	L Wills,Richard	2 AMB		14:20	Goodwill (FWB):913, N BEAL PK	FORT WALTON BEACH	14:45	70, 7TH AVE	SHALIMAR	4.61
09-05-2017	L Wills,Richard	2 AMB		8:30	70, 7TH AVE	SHALIMAR	8:50	Goodwill (FWB):913, N BEAL PK	FORT WALTON BEACH	4.61
09-05-2017	L Wills,Richard	2 AMB		14:01	Goodwill (FWB):913, N BEAL PK	FORT WALTON BEACH	14:28	70, 7TH AVE	SHALIMAR	4.61
09-06-2017	L Wills,Richard	2 AMB		8:30	70, 7TH AVE	SHALIMAR	9:00	Goodwill (FWB):913, N BEAL PK	FORT WALTON BEACH	4.61
09-06-2017	L Wills,Richard	2 AMB		15:00	Goodwill (FWB):913, N BEAL PK	FORT WALTON BEACH	15:53	70, 7TH AVE	SHALIMAR	4.61
09-07-2017	L Wills,Richard	2 AMB		9:11	70, 7TH AVE	SHALIMAR	9:26	Goodwill (FWB):913, N BEAL PK	FORT WALTON BEACH	4.61
09-07-2017	L Wills,Richard	2 AMB		14:28	Goodwill (FWB):913, N BEAL PK	FORT WALTON BEACH	14:51	70, 7TH AVE	SHALIMAR	4.61
09-08-2017	L Wills,Richard	2 AMB		8:18	70, 7TH AVE	SHALIMAR	8:33	Goodwill (FWB):913, N BEAL PK	FORT WALTON BEACH	4.61
09-08-2017	L Wills,Richard	2 AMB		14:24	Goodwill (FWB):913, N BEAL PK	FORT WALTON BEACH	14:55	70, 7TH AVE	SHALIMAR	4.61
09-12-2017	L Wills,Richard	2 AMB		8:30	70, 7TH AVE	SHALIMAR	8:56	Goodwill (FWB):913, N BEAL PK	FORT WALTON BEACH	4.61
09-12-2017	L Wills,Richard	2 AMB		14:49	Goodwill (FWB):913, N BEAL PK	FORT WALTON BEACH	15:15	70, 7TH AVE	SHALIMAR	4.61
09-13-2017	L Wills,Richard	2 AMB		8:20	70, 7TH AVE	SHALIMAR	8:38	Goodwill (FWB):913, N BEAL PK	FORT WALTON BEACH	4.61
09-13-2017	L Wills,Richard	2 AMB		14:28	Goodwill (FWB):913, N BEAL PK	FORT WALTON BEACH	14:50	70, 7TH AVE	SHALIMAR	4.61

Date	Name	Cost	Mode	Pick Up Time	Origin Address	Origin City	Drop Off Time	Destination Address	Destination City	Miles
09-14-2017	L Wills, Richard	2	AMB	8:24	70, 7TH AVE	SHALIMAR	8:44	Goodwill (FWB):913, N BEAL PK	FORT WALTON BEACH	4.61
09-14-2017	L Wills, Richard	2	AMB	14:30	Goodwill (FWB):913, N BEAL PK	FORT WALTON BEACH	14:46	70, 7TH AVE	SHALIMAR	4.61
09-15-2017	L Wills, Richard	2	AMB	8:36	70, 7TH AVE	SHALIMAR	8:51	Goodwill (FWB):913, N BEAL PK	FORT WALTON BEACH	4.61
09-15-2017	L Wills, Richard	2	AMB	15:02	Goodwill (FWB):913, N BEAL PK	FORT WALTON BEACH	15:51	70, 7TH AVE	SHALIMAR	4.61
09-18-2017	L Wills, Richard	2	AMB	8:20	70, 7TH AVE	SHALIMAR	8:34	Goodwill (FWB):913, N BEAL PK	FORT WALTON BEACH	4.61
09-18-2017	L Wills, Richard	2	AMB	14:19	Goodwill (FWB):913, N BEAL PK	FORT WALTON BEACH	15:12	70, 7TH AVE	SHALIMAR	4.61
09-19-2017	L Wills, Richard	2	AMB	8:39	70, 7TH AVE	SHALIMAR	9:15	Goodwill (FWB):913, N BEAL PK	FORT WALTON BEACH	4.61
09-19-2017	L Wills, Richard	2	AMB	14:51	Goodwill (FWB):913, N BEAL PK	FORT WALTON BEACH	15:59	70, 7TH AVE	SHALIMAR	4.61
09-21-2017	L Wills, Richard	2	AMB	8:20	70, 7TH AVE	SHALIMAR	9:08	Goodwill (FWB):913, N BEAL PK	FORT WALTON BEACH	4.61
09-21-2017	L Wills, Richard	2	AMB	14:37	Goodwill (FWB):913, N BEAL PK	FORT WALTON BEACH	14:51	70, 7TH AVE	SHALIMAR	4.61
09-22-2017	L Wills, Richard	2	AMB	8:41	70, 7TH AVE	SHALIMAR	8:53	Goodwill (FWB):913, N BEAL PK	FORT WALTON BEACH	4.61
09-22-2017	L Wills, Richard	2	AMB	14:32	Goodwill (FWB):913, N BEAL PK	FORT WALTON BEACH	14:47	70, 7TH AVE	SHALIMAR	4.61
09-25-2017	L Wills, Richard	2	AMB	8:35	70, 7TH AVE	SHALIMAR	9:32	Goodwill (FWB):913, N BEAL PK	FORT WALTON BEACH	4.61
09-25-2017	L Wills, Richard	2	AMB	14:30	Goodwill (FWB):913, N BEAL PK	FORT WALTON BEACH	14:44	70, 7TH AVE	SHALIMAR	4.61
09-26-2017	L Wills, Richard	2	AMB	8:57	70, 7TH AVE	SHALIMAR	9:20	Goodwill (FWB):913, N BEAL PK	FORT WALTON BEACH	4.61
09-26-2017	L Wills, Richard	2	AMB	14:36	Goodwill (FWB):913, N BEAL PK	FORT WALTON BEACH	14:54	70, 7TH AVE	SHALIMAR	4.61
09-27-2017	L Wills, Richard	2	AMB	9:09	70, 7TH AVE	SHALIMAR	9:24	Goodwill (FWB):913, N BEAL PK	FORT WALTON BEACH	4.61
09-28-2017	L Wills, Richard	2	AMB	8:26	70, 7TH AVE	SHALIMAR	8:41	Goodwill (FWB):913, N BEAL PK	FORT WALTON BEACH	4.61
09-28-2017	L Wills, Richard	2	AMB	14:48	Goodwill (FWB):913, N BEAL PK	FORT WALTON BEACH	15:26	70, 7TH AVE	SHALIMAR	4.61
09-29-2017	L Wills, Richard	2	AMB	8:41	70, 7TH AVE	SHALIMAR	8:59	Goodwill (FWB):913, N BEAL PK	FORT WALTON BEACH	4.61
09-29-2017	L Wills, Richard	2	AMB	14:35	Goodwill (FWB):913, N BEAL PK	FORT WALTON BEACH	14:45	70, 7TH AVE	SHALIMAR	4.61
09-02-2017	L Wilson, Steven	1	AMB	11:53	Wellington Place:233, CARMEL	FORT WALTON BEACH	12:51	Fresenius Medical Care FWB:92	FORT WALTON BEACH	1.47
09-02-2017	L Wilson, Steven	1	AMB	16:59	Fresenius Medical Care FWB:92	FORT WALTON BEACH	17:22	Wellington Place:233, CARMEL	FORT WALTON BEACH	1.47
09-05-2017	L Wilson, Steven	1	AMB	11:43	Wellington Place:233, CARMEL	FORT WALTON BEACH	11:52	Fresenius Medical Care FWB:92	FORT WALTON BEACH	1.47
09-05-2017	L Wilson, Steven	1	AMB	16:34	Fresenius Medical Care FWB:92	FORT WALTON BEACH	17:55	Wellington Place:233, CARMEL	FORT WALTON BEACH	1.47
09-07-2017	L Wilson, Steven	1	AMB	11:55	Wellington Place:233, CARMEL	FORT WALTON BEACH	12:06	Fresenius Medical Care FWB:92	FORT WALTON BEACH	1.47
09-07-2017	L Wilson, Steven	1	AMB	16:43	Fresenius Medical Care FWB:92	FORT WALTON BEACH	17:29	Wellington Place:233, CARMEL	FORT WALTON BEACH	1.47
09-09-2017	L Wilson, Steven	1	AMB	12:05	Wellington Place:233, CARMEL	FORT WALTON BEACH	12:13	Fresenius Medical Care FWB:92	FORT WALTON BEACH	1.47
09-09-2017	L Wilson, Steven	1	AMB	16:28	Fresenius Medical Care FWB:92	FORT WALTON BEACH	17:17	Wellington Place:233, CARMEL	FORT WALTON BEACH	1.47
09-12-2017	L Wilson, Steven	1	AMB	11:45	Wellington Place:233, CARMEL	FORT WALTON BEACH	12:05	Fresenius Medical Care FWB:92	FORT WALTON BEACH	1.47
09-12-2017	L Wilson, Steven	1	AMB	17:09	Fresenius Medical Care FWB:92	FORT WALTON BEACH	17:35	Wellington Place:233, CARMEL	FORT WALTON BEACH	1.47
09-14-2017	L Wilson, Steven	1	AMB	11:53	Wellington Place:233, CARMEL	FORT WALTON BEACH	12:03	Fresenius Medical Care FWB:92	FORT WALTON BEACH	1.47
09-14-2017	L Wilson, Steven	1	AMB	17:28	Fresenius Medical Care FWB:92	FORT WALTON BEACH	17:42	Wellington Place:233, CARMEL	FORT WALTON BEACH	1.47
09-16-2017	L Wilson, Steven	1	AMB	12:20	Wellington Place:233, CARMEL	FORT WALTON BEACH	12:25	Fresenius Medical Care FWB:92	FORT WALTON BEACH	1.47
09-16-2017	L Wilson, Steven	1	AMB	16:34	Fresenius Medical Care FWB:92	FORT WALTON BEACH	16:44	Wellington Place:233, CARMEL	FORT WALTON BEACH	1.47
09-19-2017	L Wilson, Steven	1	AMB	11:46	Wellington Place:233, CARMEL	FORT WALTON BEACH	11:55	Fresenius Medical Care FWB:92	FORT WALTON BEACH	1.47
09-19-2017	L Wilson, Steven	1	AMB	17:35	Fresenius Medical Care FWB:92	FORT WALTON BEACH	17:48	Wellington Place:233, CARMEL	FORT WALTON BEACH	1.47
09-21-2017	L Wilson, Steven	1	AMB	11:47	Wellington Place:233, CARMEL	FORT WALTON BEACH	12:00	Fresenius Medical Care FWB:92	FORT WALTON BEACH	1.47
09-21-2017	L Wilson, Steven	1	AMB	17:24	Fresenius Medical Care FWB:92	FORT WALTON BEACH	17:30	Wellington Place:233, CARMEL	FORT WALTON BEACH	1.47
09-23-2017	L Wilson, Steven	1	AMB	11:55	Wellington Place:233, CARMEL	FORT WALTON BEACH	12:06	Fresenius Medical Care FWB:92	FORT WALTON BEACH	1.47
09-23-2017	L Wilson, Steven	1	AMB	16:57	Fresenius Medical Care FWB:92	FORT WALTON BEACH	17:13	Wellington Place:233, CARMEL	FORT WALTON BEACH	1.47
09-26-2017	L Wilson, Steven	1	AMB	12:00	Wellington Place:233, CARMEL	FORT WALTON BEACH	12:08	Fresenius Medical Care FWB:92	FORT WALTON BEACH	1.47
09-26-2017	L Wilson, Steven	1	AMB	17:00	Fresenius Medical Care FWB:92	FORT WALTON BEACH	17:18	Wellington Place:233, CARMEL	FORT WALTON BEACH	1.47
09-28-2017	L Wilson, Steven	1	AMB	12:02	Wellington Place:233, CARMEL	FORT WALTON BEACH	12:13	Fresenius Medical Care FWB:92	FORT WALTON BEACH	1.47
09-28-2017	L Wilson, Steven	1	AMB	16:40	Fresenius Medical Care FWB:92	FORT WALTON BEACH	16:55	Wellington Place:233, CARMEL	FORT WALTON BEACH	1.47
09-30-2017	L Wilson, Steven	1	AMB	11:46	Wellington Place:233, CARMEL	FORT WALTON BEACH	11:57	Fresenius Medical Care FWB:92	FORT WALTON BEACH	1.47
09-30-2017	L Wilson, Steven	1	AMB	18:03	Fresenius Medical Care FWB:92	FORT WALTON BEACH	18:10	Wellington Place:233, CARMEL	FORT WALTON BEACH	1.47
09-19-2017	L Allen, Travis	5	AMB	12:47	Destin Health & Rehab Center:	DESTIN	13:22	White Wilson Neuroscience Cen	FORT WALTON BEACH	13.9
09-19-2017	L Allen, Travis	5	AMB	15:05	White Wilson Neuroscience Cen	FORT WALTON BEACH	15:49	Destin Health & Rehab Center:	DESTIN	13.9
09-06-2017	L Brady, Michael	8	AMB	6:06	304, REEVES ST	NICEVILLE	6:32	CV Sacred Heart Medical Center	CRESTVIEW	21.64
09-06-2017	L Brady, Michael	8	AMB	8:11	CV Sacred Heart Medical Center	CRESTVIEW	8:35	304, REEVES ST	NICEVILLE	21.64
09-05-2017	L Brewer, Jerry	6	AMB	11:18	115, SHELL AVE SE	FORT WALTON BEACH	11:45	DESTIN FOUNTAIN PLAZA:1267	DESTIN	15.14
09-05-2017	L Brewer, Jerry	6	AMB	12:27	DESTIN FOUNTAIN PLAZA:1267	DESTIN	12:56	115, SHELL AVE SE	FORT WALTON BEACH	15.14
09-06-2017	L Jones, Lynda	5	AMB	8:10	Twin Cities Pavilion:1053, JOHN	NICEVILLE	8:48	Ft Walton Beach Rehabilitation	FORT WALTON BEACH	13.81
09-06-2017	L Jones, Lynda	5	AMB	13:09	Ft Walton Beach Rehabilitation	FORT WALTON BEACH	13:59	Twin Cities Pavilion:1053, JOHN	NICEVILLE	13.81

Date	Name	Cost	Mode	Pick Up Time	Origin Address	Origin City	Drop Off Time	Destination Address	Destination City	Miles
09-29-2017	I Lopez,Samaria	8 AMB		9:28	715, TYNER ST	FORT WALTON BEACH	10:04	550, W REDSTONE AVE	CRESTVIEW	23.1
09-29-2017	I Lopez,Samaria	8 AMB		12:00	550, W REDSTONE AVE	CRESTVIEW	12:36	715, TYNER ST	FORT WALTON BEACH	23.1
09-29-2017	I Powell,Penny	13 AMB		8:37	707, Lloyds st	Fort Walton Beach	10:27	Pensacola Gulf Coast Pain Instit	PENSACOLA	36.36
09-29-2017	I Powell,Penny	13 AMB		11:28	Pensacola Gulf Coast Pain Instit	PENSACOLA	13:35	707, Lloyds st	Fort Walton Beach	36.36
09-11-2017	I Sams,Edward	5 AMB		8:30	503, COUNTY LINE RD	NICEVILLE	9:07	Okaloosa County Courthouse Ar	FORT WALTON BEACH	13.79
09-11-2017	I Sams,Edward	5 AMB		10:53	Okaloosa County Courthouse Ar	FORT WALTON BEACH	11:24	503, COUNTY LINE RD	NICEVILLE	13.79
09-06-2017	I Almeida,Catherine	1 AMB		8:47	40, WINDHAM AVE SE	FORT WALTON BEACH	9:09	Soundside Wellness Consultants	FORT WALTON BEACH	0.56
09-06-2017	I Almeida,Catherine	1 AMB		10:49	Soundside Wellness Consultants	FORT WALTON BEACH	11:17	40, WINDHAM AVE SE	FORT WALTON BEACH	0.56
09-06-2017	I Barker,Deborah	1 AMB		8:15	130, 2ND ST	NICEVILLE	8:40	Twin Cities Hospital:2190, HWY	NICEVILLE	1.18
09-06-2017	I Barker,Deborah	1 AMB		10:05	Twin Cities Hospital:2190, HWY	NICEVILLE	10:12	130, 2ND ST	NICEVILLE	1.18
09-02-2017	I Beaver,Joyce	1 AMB		8:33	45, WINDHAM AVE SE	FORT WALTON BEACH	9:05	Wal-Mart (FWB):748, N BEAL P	FORT WALTON BEACH	4.22
09-02-2017	I Beaver,Joyce	1 AMB		12:32	Wal-Mart (FWB):748, N BEAL P	FORT WALTON BEACH	12:53	45, WINDHAM AVE SE	FORT WALTON BEACH	4.22
09-02-2017	I Bouchard,Kristin	1 AMB		9:18	373, OAKLAND CIR NW	FORT WALTON BEACH	9:24	Publix (Cut Off):421, MARY ESTH	MARY ESTHER	1.17
09-02-2017	I Bouchard,Kristin	1 AMB		12:02	Publix (Cut Off):421, MARY ESTH	MARY ESTHER	12:10	373, OAKLAND CIR NW	FORT WALTON BEACH	1.17
09-30-2017	I Bouchard,Kristin	1 AMB		8:44	373, OAKLAND CIR NW	FORT WALTON BEACH	9:05	Wal-Mart (FWB):748, N BEAL P	FORT WALTON BEACH	1.88
09-30-2017	I Bouchard,Kristin	1 AMB		10:35	Wal-Mart (FWB):748, N BEAL P	FORT WALTON BEACH	11:00	373, OAKLAND CIR NW	FORT WALTON BEACH	1.88
09-01-2017	I Bowles,Barbara	1 AMB		11:54	36, CARSON DR SE	FORT WALTON BEACH	12:09	207, HOSPITAL DR NE	FORT WALTON BEACH	0.59
09-27-2017	I Bowles,Barbara	1 AMB		14:55	The Breakers:381, SANTA ROSA	FORT WALTON BEACH	15:08	36, CARSON DR	FORT WALTON BEACH	0.21
09-27-2017	I Bowles,Barbara	1 AMB		17:00	The Breakers:381, SANTA ROSA	FORT WALTON BEACH	17:08	36, CARSON DR	FORT WALTON BEACH	0.21
09-09-2017	I Cassidy,Allen	1 AMB		9:14	33, CAPE DR NW	FORT WALTON BEACH	9:23	Winn Dixie (Eglin):99, EGLIN PK	FORT WALTON BEACH	1.93
09-09-2017	I Cassidy,Allen	1 AMB		11:31	Winn Dixie (Eglin):99, EGLIN PK	FORT WALTON BEACH	11:44	33, CAPE DR NW	FORT WALTON BEACH	1.93
09-19-2017	I Causey,Judy	1 AMB		13:44	1002, HOLTON AVE	FORT WALTON BEACH	13:50	Orthopedic Associates (FWB):1	FORT WALTON BEACH	0.6
09-19-2017	I Causey,Judy	1 AMB		16:28	Orthopedic Associates (FWB):1	FORT WALTON BEACH	16:34	1002, HOLTON AVE	FORT WALTON BEACH	0.6
09-26-2017	I Corpuz,Maria	1 AMB		15:55	Hurlburt Commando Inn:301, T	HURLBURT FIELD	16:18	110, ALDEN DR	FORT WALTON BEACH	5.92
09-27-2017	I Corpuz,Maria	1 AMB		5:48	110, ALDEN DR	FORT WALTON BEACH	6:08	Hurlburt Commando Inn:301, T	HURLBURT FIELD	5.92
09-27-2017	I Corpuz,Maria	1 AMB		15:51	Hurlburt Commando Inn:301, T	HURLBURT FIELD	16:33	110, ALDEN DR	FORT WALTON BEACH	5.92
09-28-2017	I Corpuz,Maria	1 AMB		6:05	110, ALDEN DR	FORT WALTON BEACH	6:34	Hurlburt Commando Inn:301, T	HURLBURT FIELD	5.92
09-28-2017	I Corpuz,Maria	1 AMB		16:11	Hurlburt Commando Inn:301, T	HURLBURT FIELD	16:37	110, ALDEN DR	FORT WALTON BEACH	5.92
09-29-2017	I Corpuz,Maria	1 AMB		16:11	Hurlburt Commando Inn:301, T	HURLBURT FIELD	16:34	110, ALDEN DR	FORT WALTON BEACH	5.92
09-27-2017	I Cruz,Gabina	1 AMB		9:10	611, KENDRICK LN	NICEVILLE	9:20	Library (Niceville):206, PARTIN	NICEVILLE	0.95
09-27-2017	I Cruz,Gabina	1 AMB		10:50	Library (Niceville):206, PARTIN	NICEVILLE	11:00	611, KENDRICK LN	NICEVILLE	0.95
09-14-2017	I Cuffee,Cheryl	1 AMB		7:38	982, LEIGH ANN LN	FORT WALTON BEACH	7:45	White Wilson Medical Center (f	FORT WALTON BEACH	1.07
09-14-2017	I Cuffee,Cheryl	1 AMB		10:14	White Wilson Medical Center (f	FORT WALTON BEACH	10:21	982, LEIGH ANN LN	FORT WALTON BEACH	1.07
09-25-2017	I Cuffee,Cheryl	1 AMB		9:15	982, LEIGH ANN LN	FORT WALTON BEACH	9:21	Dynamic Pain & Wellness:930, N	FORT WALTON BEACH	1.01
09-25-2017	I Cuffee,Cheryl	1 AMB		10:39	Dynamic Pain & Wellness:930, N	FORT WALTON BEACH	10:45	982, LEIGH ANN LN	FORT WALTON BEACH	1.01
09-02-2017	I Dunson,Ethel	1 AMB		10:39	244, EGLIN PKWY NE	FORT WALTON BEACH	10:55	Bank of America:189, EGLIN PK	FORT WALTON BEACH	0.76
09-08-2017	I Edison,Patricia	1 AMB		10:00	1501, GREEN ACRES BLVD	FORT WALTON BEACH	10:11	Capra Samuel, MD:1110, HOSPI	FORT WALTON BEACH	1.35
09-08-2017	I Edison,Patricia	1 AMB		11:48	Capra Samuel, MD:1110, HOSPI	FORT WALTON BEACH	12:20	1501, GREEN ACRES BLVD	FORT WALTON BEACH	1.35
09-04-2017	I Eichner,Blanche	1 AMB		8:15	260, VININGS WAY BLVD	DESTIN	8:33	Publix (Destin):4425, COMMON	DESTIN	1.11
09-04-2017	I Eichner,Blanche	1 AMB		9:00	Publix (Destin):4425, COMMON	DESTIN	9:15	260, VININGS WAY BLVD	DESTIN	1.11
09-07-2017	I Eichner,Blanche	1 AMB		8:02	260, VININGS WAY BLVD	DESTIN	8:13	200, TEQUESTA DR	DESTIN	0.7
09-07-2017	I Eichner,Blanche	1 AMB		9:46	200, TEQUESTA DR	DESTIN	10:57	260, VININGS WAY BLVD	DESTIN	0.7
09-09-2017	I Eichner,Blanche	1 AMB		8:35	260, VININGS WAY BLVD	DESTIN	8:45	Publix (Destin):4425, COMMON	DESTIN	1.11
09-09-2017	I Eichner,Blanche	1 AMB		9:57	Publix (Destin):4425, COMMON	DESTIN	10:07	260, VININGS WAY BLVD	DESTIN	1.11
09-12-2017	I Eichner,Blanche	1 AMB		9:25	260, VININGS WAY BLVD	DESTIN	9:32	4447, COMMONS DR E	DESTIN	1.13
09-14-2017	I Eichner,Blanche	1 AMB		8:16	260, VININGS WAY BLVD	DESTIN	8:29	Publix (Destin):4425, COMMON	DESTIN	1.11
09-14-2017	I Eichner,Blanche	1 AMB		9:40	Publix (Destin):4425, COMMON	DESTIN	9:57	260, VININGS WAY BLVD	DESTIN	1.11
09-18-2017	I Eichner,Blanche	1 AMB		10:05	260, VININGS WAY BLVD	DESTIN	10:10	36474, EMERALD COAST PKWY	DESTIN	0.85
09-18-2017	I Eichner,Blanche	1 AMB		10:50	36474, EMERALD COAST PKWY	DESTIN	11:59	260, VININGS WAY BLVD	DESTIN	0.85
09-20-2017	I Eichner,Blanche	1 AMB		8:35	260, VININGS WAY BLVD	DESTIN	8:45	Publix (Destin):4425, COMMON	DESTIN	1.11
09-20-2017	I Eichner,Blanche	1 AMB		10:18	Publix (Destin):4425, COMMON	DESTIN	10:29	260, VININGS WAY BLVD	DESTIN	1.11
09-22-2017	I Eichner,Blanche	1 AMB		8:30	260, VININGS WAY BLVD	DESTIN	8:43	Publix (Destin):4425, COMMON	DESTIN	1.11
09-28-2017	I Eichner,Blanche	1 AMB		9:06	260, VININGS WAY BLVD	DESTIN	9:20	Wal-Mart (Destin):15017, US H	DESTIN	2.3
09-28-2017	I Eichner,Blanche	1 AMB		10:09	Wal-Mart (Destin):15017, US H	DESTIN	10:25	260, VININGS WAY BLVD	DESTIN	2.3
09-02-2017	I Gainer,Kenneth	1 AMB		8:40	708, SHADY LANE DR	FORT WALTON BEACH	8:53	Wal-Mart (FWB):748, N BEAL P	FORT WALTON BEACH	0.61

Date	Name	Cost	Mode	Pick Up Time	Origin Address	Origin City	Drop Off Time	Destination Address	Destination City	Miles
09-02-2017	I Gainer,Kenneth	1 AMB		12:25	Wal-Mart (FWB):748, N BEAL PI	FORT WALTON BEACH	12:44	708, SHADY LANE DR	FORT WALTON BEACH	0.61
09-09-2017	I Gainer,Kenneth	1 AMB		8:54	708, SHADY LANE DR	FORT WALTON BEACH	9:10	Wal-Mart (FWB):748, N BEAL PI	FORT WALTON BEACH	0.61
09-09-2017	I Gainer,Kenneth	1 AMB		10:29	Wal-Mart (FWB):748, N BEAL PI	FORT WALTON BEACH	10:31	708, SHADY LANE DR	FORT WALTON BEACH	0.61
09-16-2017	I Gainer,Kenneth	1 AMB		9:08	708, SHADY LANE DR	FORT WALTON BEACH	9:20	Wal-Mart (FWB):748, N BEAL PI	FORT WALTON BEACH	0.61
09-16-2017	I Gainer,Kenneth	1 AMB		10:45	Wal-Mart (FWB):748, N BEAL PI	FORT WALTON BEACH	10:55	708, SHADY LANE DR	FORT WALTON BEACH	0.61
09-21-2017	I Gainer,Kenneth	1 AMB		9:35	708, SHADY LANE DR	FORT WALTON BEACH	9:50	514, MARY ESTHER CUTOFF	FORT WALTON BEACH	1.27
09-21-2017	I Gainer,Kenneth	1 AMB		11:22	514, MARY ESTHER CUTOFF	FORT WALTON BEACH	11:36	708, SHADY LANE DR	FORT WALTON BEACH	1.27
09-23-2017	I Gainer,Kenneth	1 AMB		9:12	708, SHADY LANE DR	FORT WALTON BEACH	9:24	Wal-Mart (FWB):748, N BEAL PI	FORT WALTON BEACH	0.61
09-23-2017	I Gainer,Kenneth	1 AMB		10:44	Wal-Mart (FWB):748, N BEAL PI	FORT WALTON BEACH	10:48	708, SHADY LANE DR	FORT WALTON BEACH	0.61
09-14-2017	I GarrityJr,Devin	1 AMB		14:29	912, DENTON BLVD	FORT WALTON BEACH	14:38	Dynamic Pain & Wellness:930, N	FORT WALTON BEACH	0.63
09-14-2017	I GarrityJr,Devin	1 AMB		16:27	Dynamic Pain & Wellness:930, N	FORT WALTON BEACH	16:33	912, DENTON BLVD	FORT WALTON BEACH	0.63
09-14-2017	I Gunter,Melanie	1 AMB		8:00	1322, ALS DR	NICEVILLE	8:08	Twin Cities Hospital:2190, HWY	NICEVILLE	3.03
09-14-2017	I Gunter,Melanie	1 AMB		19:18	1322, ALS DR	NICEVILLE	19:45	1322, ALS DR	NICEVILLE	0
09-15-2017	I Gunter,Melanie	1 AMB		7:14	1322, ALS DR	NICEVILLE	7:38	Twin Cities Hospital:2190, HWY	NICEVILLE	3.03
09-15-2017	I Gunter,Melanie	1 AMB		17:29	Twin Cities Hospital:2190, HWY	NICEVILLE	17:40	1322, ALS DR	NICEVILLE	3.03
09-13-2017	I Harris,Nathaniel	1 AMB		8:37	211, BAY ST NW	FORT WALTON BEACH	8:48	Santa Rosa Mall:300, MARY EST	MARY ESTHER	1.06
09-13-2017	I Harris,Nathaniel	1 AMB		16:00	Santa Rosa Mall:300, MARY EST	MARY ESTHER	16:13	211, BAY ST NW	FORT WALTON BEACH	1.06
09-14-2017	I Harris,Nathaniel	1 AMB		9:25	211, BAY ST NW	FORT WALTON BEACH	9:31	Santa Rosa Mall:300, MARY EST	MARY ESTHER	1.06
09-02-2017	I Jimenez,Pedro	1 AMB		9:14	22, CAPE DR NW	FORT WALTON BEACH	9:26	Wal-Mart (FWB):748, N BEAL PI	FORT WALTON BEACH	1.96
09-02-2017	I Jimenez,Pedro	1 AMB		12:25	Wal-Mart (FWB):748, N BEAL PI	FORT WALTON BEACH	12:59	22, CAPE DR NW	FORT WALTON BEACH	1.96
09-09-2017	I Jimenez,Pedro	1 AMB		8:20	22, CAPE DR NW	FORT WALTON BEACH	8:55	Wal-Mart (FWB):748, N BEAL PI	FORT WALTON BEACH	1.96
09-09-2017	I Jimenez,Pedro	1 AMB		10:50	Wal-Mart (FWB):748, N BEAL PI	FORT WALTON BEACH	11:04	22, CAPE DR NW	FORT WALTON BEACH	1.96
09-15-2017	I Jimenez,Pedro	1 AMB		13:01	White Wilson Medical Center (f	FORT WALTON BEACH	13:05	CVS Pharmacy (Beal):1081, N BI	FORT WALTON BEACH	0.31
09-23-2017	I Jimenez,Pedro	1 AMB		8:51	22, CAPE DR NW	FORT WALTON BEACH	9:24	Wal-Mart (FWB):748, N BEAL PI	FORT WALTON BEACH	1.96
09-23-2017	I Jimenez,Pedro	1 AMB		10:44	Wal-Mart (FWB):748, N BEAL PI	FORT WALTON BEACH	11:00	22, CAPE DR NW	FORT WALTON BEACH	1.96
09-30-2017	I Jimenez,Pedro	1 AMB		8:40	22, CAPE DR NW	FORT WALTON BEACH	9:05	Wal-Mart (FWB):748, N BEAL PI	FORT WALTON BEACH	1.96
09-30-2017	I Jimenez,Pedro	1 AMB		10:30	Wal-Mart (FWB):748, N BEAL PI	FORT WALTON BEACH	10:41	22, CAPE DR NW	FORT WALTON BEACH	1.96
09-12-2017	I Lopez,Samaria	1 AMB		9:48	715, TYNER ST	FORT WALTON BEACH	9:55	Select Physical Therapy (FWB):4	FORT WALTON BEACH	1.29
09-12-2017	I Lopez,Samaria	1 AMB		10:51	Select Physical Therapy (FWB):4	FORT WALTON BEACH	11:03	715, TYNER ST	FORT WALTON BEACH	1.29
09-14-2017	I Lopez,Samaria	1 AMB		9:00	715, TYNER ST	FORT WALTON BEACH	9:00	Select Physical Therapy (FWB):4	FORT WALTON BEACH	1.29
09-14-2017	I Lopez,Samaria	1 AMB		11:13	Select Physical Therapy (FWB):4	FORT WALTON BEACH	11:28	715, TYNER ST	FORT WALTON BEACH	1.29
09-02-2017	I Mackey,Mary	2 AMB		8:45	22, BUCHANAN CT SW	FORT WALTON BEACH	9:05	Wal-Mart (FWB):748, N BEAL PI	FORT WALTON BEACH	3.45
09-02-2017	I Mackey,Mary	2 AMB		12:25	Wal-Mart (FWB):748, N BEAL PI	FORT WALTON BEACH	13:06	22, BUCHANAN CT SW	FORT WALTON BEACH	3.45
09-09-2017	I Mackey,Mary	2 AMB		8:40	22, BUCHANAN CT SW	FORT WALTON BEACH	8:55	Wal-Mart (FWB):748, N BEAL PI	FORT WALTON BEACH	3.45
09-09-2017	I Mackey,Mary	2 AMB		10:54	Wal-Mart (FWB):748, N BEAL PI	FORT WALTON BEACH	11:31	22, BUCHANAN CT SW	FORT WALTON BEACH	3.45
09-16-2017	I Mackey,Mary	2 AMB		8:43	22, BUCHANAN CT SW	FORT WALTON BEACH	9:24	Wal-Mart (FWB):748, N BEAL PI	FORT WALTON BEACH	3.45
09-16-2017	I Mackey,Mary	2 AMB		12:19	Wal-Mart (FWB):748, N BEAL PI	FORT WALTON BEACH	12:46	22, BUCHANAN CT SW	FORT WALTON BEACH	3.45
09-23-2017	I Mackey,Mary	2 AMB		8:33	22, BUCHANAN CT SW	FORT WALTON BEACH	9:24	Wal-Mart (FWB):748, N BEAL PI	FORT WALTON BEACH	3.45
09-23-2017	I Mackey,Mary	2 AMB		11:35	Wal-Mart (FWB):748, N BEAL PI	FORT WALTON BEACH	11:49	22, BUCHANAN CT SW	FORT WALTON BEACH	3.45
09-30-2017	I Mackey,Mary	2 AMB		8:51	22, BUCHANAN CT SW	FORT WALTON BEACH	9:05	Wal-Mart (FWB):748, N BEAL PI	FORT WALTON BEACH	3.45
09-30-2017	I Mackey,Mary	2 AMB		10:25	Wal-Mart (FWB):748, N BEAL PI	FORT WALTON BEACH	10:50	22, BUCHANAN CT SW	FORT WALTON BEACH	3.45
09-07-2017	I Millner,William	1 AMB		12:52	342, LINDA LN NW	FORT WALTON BEACH	13:04	151, MARY ESTHER BLVD	MARY ESTHER	1.26
09-07-2017	I Millner,William	1 AMB		14:20	151, MARY ESTHER BLVD	MARY ESTHER	14:38	342, LINDA LN NW	FORT WALTON BEACH	1.26
09-02-2017	I Mishaw,Sandria	1 AMB		9:26	400, KELLY RD	NICEVILLE	9:42	Wal-Mart (NV):1196, JOHN C SII	NICEVILLE	2.9
09-02-2017	I Mishaw,Sandria	1 AMB		12:45	Wal-Mart (NV):1196, JOHN C SII	NICEVILLE	13:00	400, KELLY RD	NICEVILLE	2.9
09-26-2017	I Mishaw,Sandria	1 AMB		9:10	400, KELLY RD	NICEVILLE	9:20	107, PARTIN DR N	NICEVILLE	1.75
09-26-2017	I Mishaw,Sandria	1 AMB		12:30	107, PARTIN DR N	NICEVILLE	12:41	Wal-Mart (NV):1196, JOHN C SII	NICEVILLE	1.15
09-16-2017	I Nash,Marilyn	1 AMB		8:28	77, JOSIE RD	MARY ESTHER	9:29	Wal-Mart (FWB):748, N BEAL PI	FORT WALTON BEACH	6.95
09-16-2017	I Nash,Marilyn	1 AMB		12:19	Wal-Mart (FWB):748, N BEAL PI	FORT WALTON BEACH	13:11	77, JOSIE RD	MARY ESTHER	6.95
09-07-2017	I Powell,Penny	1 AMB		14:42	707, Lloyds st	Fort Walton Beach	14:45	605, JAMES LEE RD	FORT WALTON BEACH	0.94
09-20-2017	I Powell,Penny	1 AMB		13:03	707, Lloyds st	Fort Walton Beach	13:15	609, JAMES LEE RD	FORT WALTON BEACH	0.94
09-20-2017	I Powell,Penny	1 AMB		15:21	609, JAMES LEE RD	FORT WALTON BEACH	15:27	707, Lloyds st	Fort Walton Beach	0.94
09-25-2017	I Powell,Penny	1 AMB		13:30	707, Lloyds st	Fort Walton Beach	13:32	609, JAMES LEE RD	FORT WALTON BEACH	0.94
09-30-2017	I Powell,Penny	1 AMB		14:22	707, Lloyds st	Fort Walton Beach	14:40	224, EGLIN PKWY NE	FORT WALTON BEACH	2.23
09-30-2017	I Powell,Penny	1 AMB		17:38	224, EGLIN PKWY NE	FORT WALTON BEACH	17:55	707, Lloyds st	Fort Walton Beach	2.23

Date	Name	Cost	Mode	Pick Up Time	Origin Address	Origin City	Drop Off Time	Destination Address	Destination City	Miles
09-02-2017	L Ramos,Herlita	1	AMB	8:50	240, CECELIA DR NW	FORT WALTON BEACH	9:05	Wal-Mart (FWB):748, N BEAL PI	FORT WALTON BEACH	2.38
09-02-2017	L Ramos,Herlita	1	AMB	12:32	Wal-Mart (FWB):748, N BEAL PI	FORT WALTON BEACH	13:04	240, CECELIA DR NW	FORT WALTON BEACH	2.38
09-16-2017	L Ramos,Herlita	1	AMB	8:50	240, CECELIA DR NW	FORT WALTON BEACH	9:24	Wal-Mart (FWB):748, N BEAL PI	FORT WALTON BEACH	2.38
09-16-2017	L Ramos,Herlita	1	AMB	12:19	Wal-Mart (FWB):748, N BEAL PI	FORT WALTON BEACH	12:40	240, CECELIA DR NW	FORT WALTON BEACH	2.38
09-23-2017	L Ramos,Herlita	1	AMB	8:44	240, CECELIA DR NW	FORT WALTON BEACH	9:24	Wal-Mart (FWB):748, N BEAL PI	FORT WALTON BEACH	2.38
09-23-2017	L Ramos,Herlita	1	AMB	12:15	Wal-Mart (FWB):748, N BEAL PI	FORT WALTON BEACH	13:26	240, CECELIA DR NW	FORT WALTON BEACH	2.38
09-15-2017	L Sharrow,Jamie	1	AMB	9:00	1007, GOSPEL RD	FORT WALTON BEACH	9:16	Goodwill (FWB):913, N BEAL PK	FORT WALTON BEACH	1.08
09-15-2017	L Sharrow,Jamie	1	AMB	20:35	Goodwill (FWB):913, N BEAL PK	FORT WALTON BEACH	21:08	1007, GOSPEL RD	FORT WALTON BEACH	1.08
09-16-2017	L Sharrow,Jamie	1	AMB	8:50	1007, GOSPEL RD	FORT WALTON BEACH	8:55	Goodwill (FWB):913, N BEAL PK	FORT WALTON BEACH	1.08
09-18-2017	L Sharrow,Jamie	1	AMB	8:16	1007, GOSPEL RD	FORT WALTON BEACH	8:22	Goodwill (FWB):913, N BEAL PK	FORT WALTON BEACH	1.08
09-18-2017	L Sharrow,Jamie	1	AMB	20:35	Goodwill (FWB):913, N BEAL PK	FORT WALTON BEACH	20:56	1007, GOSPEL RD	FORT WALTON BEACH	1.08
09-19-2017	L Sharrow,Jamie	1	AMB	8:11	1007, GOSPEL RD	FORT WALTON BEACH	8:15	Goodwill (FWB):913, N BEAL PK	FORT WALTON BEACH	1.08
09-22-2017	L Sharrow,Jamie	1	AMB	8:17	1007, GOSPEL RD	FORT WALTON BEACH	8:28	Goodwill (FWB):913, N BEAL PK	FORT WALTON BEACH	1.08
09-27-2017	L Sharrow,Jamie	1	AMB	7:55	1007, GOSPEL RD	FORT WALTON BEACH	8:05	Goodwill (FWB):913, N BEAL PK	FORT WALTON BEACH	1.08
09-23-2017	L Smith,Kelly	1	AMB	8:55	108, ALABAMA AVE NW	FORT WALTON BEACH	9:15	Publix (Cut Off):421, MARY ESTH	MARY ESTHER	2.21
09-23-2017	L Smith,Kelly	1	AMB	12:01	Publix (Cut Off):421, MARY ESTH	MARY ESTHER	12:15	108, ALABAMA AVE NW	FORT WALTON BEACH	2.21
09-14-2017	L Waters,Carolyn	1	AMB	7:23	Wal-Mart (NV):1196, JOHN C SII	NICEVILLE	7:33	311, FIR AVE	NICEVILLE	1.29
09-21-2017	L Werner,Teia	1	AMB	10:17	Dynamic Pain & Wellness:930, N	FORT WALTON BEACH	10:23	CVS Pharmacy (Beal):1081, N BI	FORT WALTON BEACH	0.54
09-21-2017	L Werner,Teia	1	AMB	11:31	CVS Pharmacy (Beal):1081, N BI	FORT WALTON BEACH	11:39	505, CHINA S CV	FORT WALTON BEACH	1.24
09-11-2017	L Wiggins,Inez	1	AMB	8:27	411, HOLMES BLVD NW	FORT WALTON BEACH	8:38	Gulf Coast Immediate Care:345,	FORT WALTON BEACH	1.24
09-11-2017	L Wiggins,Inez	1	AMB	9:38	Gulf Coast Immediate Care:345,	FORT WALTON BEACH	9:50	411, HOLMES BLVD NW	FORT WALTON BEACH	1.24
09-30-2017	L Wiggins,Inez	1	AMB	8:40	411, HOLMES BLVD NW	FORT WALTON BEACH	8:55	Publix (Cut Off):421, MARY ESTH	MARY ESTHER	0.61
09-30-2017	L Wiggins,Inez	1	AMB	11:00	Publix (Cut Off):421, MARY ESTH	MARY ESTHER	11:14	411, HOLMES BLVD NW	FORT WALTON BEACH	0.61
09-01-2017	L Ferguson,Arlie	3	AMB	5:45	949, CENTRAL AVE	FORT WALTON BEACH	6:09	136, PATRICK DR	FORT WALTON BEACH	0.66
09-05-2017	L Ferguson,Arlie	3	AMB	5:45	949, CENTRAL AVE	FORT WALTON BEACH	6:23	136, PATRICK DR	FORT WALTON BEACH	0.66
09-05-2017	L Ferguson,Arlie	3	AMB	16:30	136, PATRICK DR	FORT WALTON BEACH	16:51	949, CENTRAL AVE	FORT WALTON BEACH	0.66
09-07-2017	L Ferguson,Arlie	3	AMB	5:50	949, CENTRAL AVE	FORT WALTON BEACH	6:03	136, PATRICK DR	FORT WALTON BEACH	0.66
09-07-2017	L Ferguson,Arlie	3	AMB	16:18	136, PATRICK DR	FORT WALTON BEACH	16:23	949, CENTRAL AVE	FORT WALTON BEACH	0.66
09-08-2017	L Ferguson,Arlie	3	AMB	6:15	949, CENTRAL AVE	FORT WALTON BEACH	6:28	136, PATRICK DR	FORT WALTON BEACH	0.66
09-12-2017	L Ferguson,Arlie	3	AMB	6:09	949, CENTRAL AVE	FORT WALTON BEACH	6:19	136, PATRICK DR	FORT WALTON BEACH	0.66
09-12-2017	L Ferguson,Arlie	3	AMB	16:20	136, PATRICK DR	FORT WALTON BEACH	16:29	949, CENTRAL AVE	FORT WALTON BEACH	0.66
09-14-2017	L Ferguson,Arlie	3	AMB	5:53	949, CENTRAL AVE	FORT WALTON BEACH	6:06	136, PATRICK DR	FORT WALTON BEACH	0.66
09-14-2017	L Ferguson,Arlie	3	AMB	16:05	136, PATRICK DR	FORT WALTON BEACH	16:10	949, CENTRAL AVE	FORT WALTON BEACH	0.66
09-15-2017	L Ferguson,Arlie	3	AMB	6:25	949, CENTRAL AVE	FORT WALTON BEACH	6:27	136, PATRICK DR	FORT WALTON BEACH	0.66
09-15-2017	L Ferguson,Arlie	3	AMB	15:31	136, PATRICK DR	FORT WALTON BEACH	15:53	949, CENTRAL AVE	FORT WALTON BEACH	0.66
09-18-2017	L Ferguson,Arlie	3	AMB	5:55	949, CENTRAL AVE	FORT WALTON BEACH	6:11	136, PATRICK DR	FORT WALTON BEACH	0.66
09-18-2017	L Ferguson,Arlie	3	AMB	16:07	136, PATRICK DR	FORT WALTON BEACH	16:30	949, CENTRAL AVE	FORT WALTON BEACH	0.66
09-19-2017	L Ferguson,Arlie	3	AMB	6:30	949, CENTRAL AVE	FORT WALTON BEACH	6:37	136, PATRICK DR	FORT WALTON BEACH	0.66
09-19-2017	L Ferguson,Arlie	3	AMB	15:43	136, PATRICK DR	FORT WALTON BEACH	15:57	949, CENTRAL AVE	FORT WALTON BEACH	0.66
09-21-2017	L Ferguson,Arlie	3	AMB	5:56	949, CENTRAL AVE	FORT WALTON BEACH	6:12	136, PATRICK DR	FORT WALTON BEACH	0.66
09-21-2017	L Ferguson,Arlie	3	AMB	15:52	136, PATRICK DR	FORT WALTON BEACH	16:01	949, CENTRAL AVE	FORT WALTON BEACH	0.66
09-22-2017	L Ferguson,Arlie	3	AMB	5:25	949, CENTRAL AVE	FORT WALTON BEACH	6:00	136, PATRICK DR	FORT WALTON BEACH	0.66
09-22-2017	L Ferguson,Arlie	3	AMB	15:50	136, PATRICK DR	FORT WALTON BEACH	16:00	949, CENTRAL AVE	FORT WALTON BEACH	0.66
09-25-2017	L Ferguson,Arlie	3	AMB	6:20	949, CENTRAL AVE	FORT WALTON BEACH	6:33	136, PATRICK DR	FORT WALTON BEACH	0.66
09-25-2017	L Ferguson,Arlie	3	AMB	15:34	136, PATRICK DR	FORT WALTON BEACH	15:54	949, CENTRAL AVE	FORT WALTON BEACH	0.66
09-26-2017	L Ferguson,Arlie	3	AMB	16:14	136, PATRICK DR	FORT WALTON BEACH	16:30	949, CENTRAL AVE	FORT WALTON BEACH	0.66
09-28-2017	L Ferguson,Arlie	3	AMB	15:48	136, PATRICK DR	FORT WALTON BEACH	16:03	949, CENTRAL AVE	FORT WALTON BEACH	0.66
09-29-2017	L Ferguson,Arlie	3	AMB	6:30	949, CENTRAL AVE	FORT WALTON BEACH	6:38	136, PATRICK DR	FORT WALTON BEACH	0.66
09-26-2017	L Britto,Loni	2	AMB	17:31	Wright Elementary:305, LANG R	FORT WALTON BEACH	17:45	101, SCRANTON ST	FORT WALTON BEACH	2.41
09-26-2017	L Britto,Loni	5	AMB	17:45	101, SCRANTON ST	FORT WALTON BEACH	17:54	1, MIRACLE STRIP PKWY SE	FORT WALTON BEACH	3.41
09-13-2017	L Everett,Sylvia	1	AMB	5:52	19, JONQUIL AVE NW	FORT WALTON BEACH	5:55	Publix (Cut Off):417, MARY ESTH	MARY ESTHER	0.61
09-01-2017	L Mackey,Mary	2	AMB	6:34	22, BUCHANAN CT SW	FORT WALTON BEACH	6:41	ChildCare Network (Jet):108, JE	FORT WALTON BEACH	0.47
09-01-2017	L Mackey,Mary	1	AMB	6:44	ChildCare Network (Jet):108, JE	FORT WALTON BEACH	6:48	22, BUCHANAN CT SW	FORT WALTON BEACH	0.47
09-01-2017	L Mackey,Mary	2	AMB	16:39	ChildCare Network (Jet):108, JE	FORT WALTON BEACH	16:43	22, BUCHANAN CT SW	FORT WALTON BEACH	0.47
09-05-2017	L Mackey,Mary	2	AMB	6:20	22, BUCHANAN CT SW	FORT WALTON BEACH	6:25	ChildCare Network (Jet):108, JE	FORT WALTON BEACH	0.47

Date	Name	Cost	Mode	Pick Up Time	Origin Address	Origin City	Drop Off Time	Destination Address	Destination City	Miles
09-05-2017	L Mackey,Mary	1	AMB	6:25	ChildCare Network (Jet):108, JE	FORT WALTON BEACH	6:30	22, BUCHANAN CT SW	FORT WALTON BEACH	0.47
09-05-2017	L Mackey,Mary	2	AMB	16:38	ChildCare Network (Jet):108, JE	FORT WALTON BEACH	16:43	22, BUCHANAN CT SW	FORT WALTON BEACH	0.47
09-06-2017	L Mackey,Mary	2	AMB	6:50	22, BUCHANAN CT SW	FORT WALTON BEACH	6:55	ChildCare Network (Jet):108, JE	FORT WALTON BEACH	0.47
09-06-2017	L Mackey,Mary	1	AMB	6:55	ChildCare Network (Jet):108, JE	FORT WALTON BEACH	7:00	22, BUCHANAN CT SW	FORT WALTON BEACH	0.47
09-06-2017	L Mackey,Mary	2	AMB	16:35	ChildCare Network (Jet):108, JE	FORT WALTON BEACH	17:05	22, BUCHANAN CT SW	FORT WALTON BEACH	0.47
09-07-2017	L Mackey,Mary	2	AMB	6:40	22, BUCHANAN CT SW	FORT WALTON BEACH	6:45	ChildCare Network (Jet):108, JE	FORT WALTON BEACH	0.47
09-07-2017	L Mackey,Mary	2	AMB	6:45	ChildCare Network (Jet):108, JE	FORT WALTON BEACH	6:48	22, BUCHANAN CT SW	FORT WALTON BEACH	0.47
09-07-2017	L Mackey,Mary	2	AMB	15:52	ChildCare Network (Jet):108, JE	FORT WALTON BEACH	16:00	22, BUCHANAN CT SW	FORT WALTON BEACH	0.47
09-08-2017	L Mackey,Mary	2	AMB	6:22	22, BUCHANAN CT SW	FORT WALTON BEACH	6:36	ChildCare Network (Jet):108, JE	FORT WALTON BEACH	0.47
09-08-2017	L Mackey,Mary	1	AMB	6:42	ChildCare Network (Jet):108, JE	FORT WALTON BEACH	6:46	22, BUCHANAN CT SW	FORT WALTON BEACH	0.47
09-08-2017	L Mackey,Mary	2	AMB	16:47	ChildCare Network (Jet):108, JE	FORT WALTON BEACH	17:02	22, BUCHANAN CT SW	FORT WALTON BEACH	0.47
09-11-2017	L Mackey,Mary	2	AMB	6:20	22, BUCHANAN CT SW	FORT WALTON BEACH	6:30	ChildCare Network (Jet):108, JE	FORT WALTON BEACH	0.47
09-11-2017	L Mackey,Mary	1	AMB	6:30	ChildCare Network (Jet):108, JE	FORT WALTON BEACH	6:36	22, BUCHANAN CT SW	FORT WALTON BEACH	0.47
09-12-2017	L Mackey,Mary	2	AMB	6:31	22, BUCHANAN CT SW	FORT WALTON BEACH	6:39	ChildCare Network (Jet):108, JE	FORT WALTON BEACH	0.47
09-12-2017	L Mackey,Mary	1	AMB	6:41	ChildCare Network (Jet):108, JE	FORT WALTON BEACH	6:49	22, BUCHANAN CT SW	FORT WALTON BEACH	0.47
09-12-2017	L Mackey,Mary	2	AMB	16:47	ChildCare Network (Jet):108, JE	FORT WALTON BEACH	16:54	22, BUCHANAN CT SW	FORT WALTON BEACH	0.47
09-13-2017	L Mackey,Mary	2	AMB	6:52	22, BUCHANAN CT SW	FORT WALTON BEACH	6:58	ChildCare Network (Jet):108, JE	FORT WALTON BEACH	0.47
09-13-2017	L Mackey,Mary	1	AMB	6:58	ChildCare Network (Jet):108, JE	FORT WALTON BEACH	7:05	22, BUCHANAN CT SW	FORT WALTON BEACH	0.47
09-13-2017	L Mackey,Mary	2	AMB	16:45	ChildCare Network (Jet):108, JE	FORT WALTON BEACH	16:53	22, BUCHANAN CT SW	FORT WALTON BEACH	0.47
09-14-2017	L Mackey,Mary	2	AMB	6:57	22, BUCHANAN CT SW	FORT WALTON BEACH	7:03	ChildCare Network (Jet):108, JE	FORT WALTON BEACH	0.47
09-14-2017	L Mackey,Mary	2	AMB	7:07	ChildCare Network (Jet):108, JE	FORT WALTON BEACH	7:11	22, BUCHANAN CT SW	FORT WALTON BEACH	0.47
09-14-2017	L Mackey,Mary	1	AMB	16:29	22, BUCHANAN CT SW	FORT WALTON BEACH	16:34	ChildCare Network (Jet):108, JE	FORT WALTON BEACH	0.47
09-14-2017	L Mackey,Mary	2	AMB	16:38	ChildCare Network (Jet):108, JE	FORT WALTON BEACH	16:41	22, BUCHANAN CT SW	FORT WALTON BEACH	0.47
09-15-2017	L Mackey,Mary	2	AMB	6:34	22, BUCHANAN CT SW	FORT WALTON BEACH	6:42	ChildCare Network (Jet):108, JE	FORT WALTON BEACH	0.47
09-15-2017	L Mackey,Mary	1	AMB	6:45	ChildCare Network (Jet):108, JE	FORT WALTON BEACH	6:48	22, BUCHANAN CT SW	FORT WALTON BEACH	0.47
09-15-2017	L Mackey,Mary	2	AMB	16:52	ChildCare Network (Jet):108, JE	FORT WALTON BEACH	16:54	22, BUCHANAN CT SW	FORT WALTON BEACH	0.47
09-18-2017	L Mackey,Mary	2	AMB	6:25	22, BUCHANAN CT SW	FORT WALTON BEACH	6:36	ChildCare Network (Jet):108, JE	FORT WALTON BEACH	0.47
09-18-2017	L Mackey,Mary	1	AMB	6:39	ChildCare Network (Jet):108, JE	FORT WALTON BEACH	6:43	22, BUCHANAN CT SW	FORT WALTON BEACH	0.47
09-18-2017	L Mackey,Mary	2	AMB	17:03	ChildCare Network (Jet):108, JE	FORT WALTON BEACH	17:13	22, BUCHANAN CT SW	FORT WALTON BEACH	0.47
09-19-2017	L Mackey,Mary	2	AMB	7:20	22, BUCHANAN CT SW	FORT WALTON BEACH	7:24	ChildCare Network (Jet):108, JE	FORT WALTON BEACH	0.47
09-19-2017	L Mackey,Mary	1	AMB	7:55	ChildCare Network (Jet):108, JE	FORT WALTON BEACH	8:05	22, BUCHANAN CT SW	FORT WALTON BEACH	0.47
09-19-2017	L Mackey,Mary	2	AMB	17:00	ChildCare Network (Jet):108, JE	FORT WALTON BEACH	17:05	22, BUCHANAN CT SW	FORT WALTON BEACH	0.47
09-20-2017	L Mackey,Mary	2	AMB	6:38	22, BUCHANAN CT SW	FORT WALTON BEACH	6:46	ChildCare Network (Jet):108, JE	FORT WALTON BEACH	0.47
09-20-2017	L Mackey,Mary	1	AMB	6:48	ChildCare Network (Jet):108, JE	FORT WALTON BEACH	6:51	22, BUCHANAN CT SW	FORT WALTON BEACH	0.47
09-20-2017	L Mackey,Mary	2	AMB	16:39	ChildCare Network (Jet):108, JE	FORT WALTON BEACH	16:44	22, BUCHANAN CT SW	FORT WALTON BEACH	0.47
09-21-2017	L Mackey,Mary	2	AMB	6:39	22, BUCHANAN CT SW	FORT WALTON BEACH	6:47	ChildCare Network (Jet):108, JE	FORT WALTON BEACH	0.47
09-21-2017	L Mackey,Mary	2	AMB	6:47	ChildCare Network (Jet):108, JE	FORT WALTON BEACH	6:56	22, BUCHANAN CT SW	FORT WALTON BEACH	0.47
09-22-2017	L Mackey,Mary	2	AMB	6:45	22, BUCHANAN CT SW	FORT WALTON BEACH	6:56	ChildCare Network (Jet):108, JE	FORT WALTON BEACH	0.47
09-22-2017	L Mackey,Mary	1	AMB	6:58	ChildCare Network (Jet):108, JE	FORT WALTON BEACH	7:02	22, BUCHANAN CT SW	FORT WALTON BEACH	0.47
09-22-2017	L Mackey,Mary	2	AMB	16:35	ChildCare Network (Jet):108, JE	FORT WALTON BEACH	16:38	22, BUCHANAN CT SW	FORT WALTON BEACH	0.47
09-25-2017	L Mackey,Mary	2	AMB	6:27	22, BUCHANAN CT SW	FORT WALTON BEACH	6:34	ChildCare Network (Jet):108, JE	FORT WALTON BEACH	0.47
09-25-2017	L Mackey,Mary	1	AMB	6:40	ChildCare Network (Jet):108, JE	FORT WALTON BEACH	6:45	22, BUCHANAN CT SW	FORT WALTON BEACH	0.47
09-25-2017	L Mackey,Mary	2	AMB	16:39	ChildCare Network (Jet):108, JE	FORT WALTON BEACH	16:45	22, BUCHANAN CT SW	FORT WALTON BEACH	0.47
09-26-2017	L Mackey,Mary	2	AMB	6:52	22, BUCHANAN CT SW	FORT WALTON BEACH	6:57	ChildCare Network (Jet):108, JE	FORT WALTON BEACH	0.47
09-26-2017	L Mackey,Mary	1	AMB	6:58	ChildCare Network (Jet):108, JE	FORT WALTON BEACH	7:01	22, BUCHANAN CT SW	FORT WALTON BEACH	0.47
09-27-2017	L Mackey,Mary	2	AMB	6:59	22, BUCHANAN CT SW	FORT WALTON BEACH	7:05	ChildCare Network (Jet):108, JE	FORT WALTON BEACH	0.47
09-27-2017	L Mackey,Mary	1	AMB	7:10	ChildCare Network (Jet):108, JE	FORT WALTON BEACH	7:11	22, BUCHANAN CT SW	FORT WALTON BEACH	0.47
09-27-2017	L Mackey,Mary	1	AMB	17:04	22, BUCHANAN CT SW	FORT WALTON BEACH	17:12	ChildCare Network (Jet):108, JE	FORT WALTON BEACH	0.47
09-27-2017	L Mackey,Mary	2	AMB	17:15	ChildCare Network (Jet):108, JE	FORT WALTON BEACH	17:20	22, BUCHANAN CT SW	FORT WALTON BEACH	0.47
09-28-2017	L Mackey,Mary	2	AMB	6:22	22, BUCHANAN CT SW	FORT WALTON BEACH	6:35	ChildCare Network (Jet):108, JE	FORT WALTON BEACH	0.47
09-28-2017	L Mackey,Mary	1	AMB	6:38	ChildCare Network (Jet):108, JE	FORT WALTON BEACH	6:52	Bridgeway Center (FWB):137, H	FORT WALTON BEACH	1.04
09-28-2017	L Mackey,Mary	1	AMB	11:28	Bridgeway Center (FWB):137, H	FORT WALTON BEACH	11:42	22, BUCHANAN CT SW	FORT WALTON BEACH	1.05
09-28-2017	L Mackey,Mary	1	AMB	15:34	22, BUCHANAN CT SW	FORT WALTON BEACH	15:40	ChildCare Network (Jet):108, JE	FORT WALTON BEACH	0.47
09-28-2017	L Mackey,Mary	2	AMB	15:43	ChildCare Network (Jet):108, JE	FORT WALTON BEACH	15:47	22, BUCHANAN CT SW	FORT WALTON BEACH	0.47
09-29-2017	L Mackey,Mary	2	AMB	6:40	22, BUCHANAN CT SW	FORT WALTON BEACH	6:53	ChildCare Network (Jet):108, JE	FORT WALTON BEACH	0.47

Date	Name	Cost	Mode	Pick Up Time	Origin Address	Origin City	Drop Off Time	Destination Address	Destination City	Miles
09-29-2017	I Mackey, Mary	1	AMB	6:56	ChildCare Network (Jet):108, JE	FORT WALTON BEACH	6:59	22, BUCHANAN CT SW	FORT WALTON BEACH	0.47
09-29-2017	I Mackey, Mary	2	AMB	16:47	ChildCare Network (Jet):108, JE	FORT WALTON BEACH	16:51	22, BUCHANAN CT SW	FORT WALTON BEACH	0.47
09-02-2017	I Ballew, Ramona	1	AMB	6:16	Westwood Nursing Home:1001	FORT WALTON BEACH	6:19	Fresenius Medical Care FWB:92	FORT WALTON BEACH	0.18
09-02-2017	I Ballew, Ramona	1	AMB	10:47	Fresenius Medical Care FWB:92	FORT WALTON BEACH	11:36	Westwood Nursing Home:1001	FORT WALTON BEACH	0.18
09-05-2017	I Ballew, Ramona	1	AMB	6:05	Westwood Nursing Home:1001	FORT WALTON BEACH	6:15	Fresenius Medical Care FWB:92	FORT WALTON BEACH	0.18
09-05-2017	I Ballew, Ramona	1	AMB	11:19	Fresenius Medical Care FWB:92	FORT WALTON BEACH	11:35	Westwood Nursing Home:1001	FORT WALTON BEACH	0.18
09-02-2017	I Bowles, Barbara	1	AMB	8:16	36, CARSON DR	FORT WALTON BEACH	8:26	119, ST MARY AVE SW	FORT WALTON BEACH	1.2
09-02-2017	I Bowles, Barbara	1	AMB	12:17	119, ST MARY AVE SW	FORT WALTON BEACH	12:32	480, SANTA ROSA BLVD	FORT WALTON BEACH	1.2
09-09-2017	I Bowles, Barbara	1	AMB	8:20	480, SANTA ROSA BLVD	FORT WALTON BEACH	8:25	119, ST MARY AVE SW	FORT WALTON BEACH	1.2
09-09-2017	I Bowles, Barbara	1	AMB	12:30	119, ST MARY AVE SW	FORT WALTON BEACH	12:38	480, SANTA ROSA BLVD	FORT WALTON BEACH	1.2
09-16-2017	I Bowles, Barbara	1	AMB	8:31	480, SANTA ROSA BLVD	FORT WALTON BEACH	8:38	119, ST MARY AVE SW	FORT WALTON BEACH	1.2
09-16-2017	I Bowles, Barbara	1	AMB	12:30	119, ST MARY AVE SW	FORT WALTON BEACH	12:46	480, SANTA ROSA BLVD	FORT WALTON BEACH	1.2
09-30-2017	I Bowles, Barbara	1	AMB	8:15	36, CARSON DR	FORT WALTON BEACH	8:21	119, ST MARY AVE SW	FORT WALTON BEACH	1.2
09-30-2017	I Bowles, Barbara	1	AMB	12:00	119, ST MARY AVE SW	FORT WALTON BEACH	12:06	36, CARSON DR	FORT WALTON BEACH	1.2
09-01-2017	I Davis, Aurora	1	AMB	7:37	1114, PHYLLIS AVE	NICEVILLE	7:46	Wal-Mart (Nice):1196, JOHN C S	NICEVILLE	0.82
09-02-2017	I Davis, Aurora	1	AMB	7:15	1114, PHYLLIS AVE	NICEVILLE	7:28	Wal-Mart (Nice):1196, JOHN C S	NICEVILLE	0.82
09-02-2017	I Davis, Aurora	1	AMB	14:55	Wal-Mart (Nice):1196, JOHN C S	NICEVILLE	15:11	1114, PHYLLIS AVE	NICEVILLE	0.82
09-04-2017	I Davis, Aurora	1	AMB	7:20	1114, PHYLLIS AVE	NICEVILLE	7:30	Wal-Mart (Nice):1196, JOHN C S	NICEVILLE	0.82
09-04-2017	I Davis, Aurora	1	AMB	15:10	Wal-Mart (Nice):1196, JOHN C S	NICEVILLE	15:18	1114, PHYLLIS AVE	NICEVILLE	0.82
09-05-2017	I Davis, Aurora	1	AMB	6:30	1114, PHYLLIS AVE	NICEVILLE	7:00	Wal-Mart (Nice):1196, JOHN C S	NICEVILLE	0.82
09-05-2017	I Davis, Aurora	1	AMB	14:56	Wal-Mart (Nice):1196, JOHN C S	NICEVILLE	15:17	1114, PHYLLIS AVE	NICEVILLE	0.82
09-12-2017	I Davis, Aurora	1	AMB	7:23	1114, PHYLLIS AVE	NICEVILLE	7:36	Wal-Mart (Nice):1196, JOHN C S	NICEVILLE	0.82
09-12-2017	I Davis, Aurora	1	AMB	15:07	Wal-Mart (Nice):1196, JOHN C S	NICEVILLE	15:19	1114, PHYLLIS AVE	NICEVILLE	0.82
09-14-2017	I Davis, Aurora	1	AMB	7:30	1114, PHYLLIS AVE	NICEVILLE	7:35	Wal-Mart (Nice):1196, JOHN C S	NICEVILLE	0.82
09-14-2017	I Davis, Aurora	1	AMB	15:05	Wal-Mart (Nice):1196, JOHN C S	NICEVILLE	15:14	1114, PHYLLIS AVE	NICEVILLE	0.82
09-15-2017	I Davis, Aurora	1	AMB	7:20	1114, PHYLLIS AVE	NICEVILLE	7:27	Wal-Mart (Nice):1196, JOHN C S	NICEVILLE	0.82
09-15-2017	I Davis, Aurora	1	AMB	15:31	Wal-Mart (Nice):1196, JOHN C S	NICEVILLE	16:00	1114, PHYLLIS AVE	NICEVILLE	0.82
09-16-2017	I Davis, Aurora	1	AMB	8:25	1114, PHYLLIS AVE	NICEVILLE	8:32	Wal-Mart (Nice):1196, JOHN C S	NICEVILLE	0.82
09-16-2017	I Davis, Aurora	1	AMB	15:01	Wal-Mart (Nice):1196, JOHN C S	NICEVILLE	15:08	1114, PHYLLIS AVE	NICEVILLE	0.82
09-18-2017	I Davis, Aurora	1	AMB	8:10	1114, PHYLLIS AVE	NICEVILLE	8:20	Wal-Mart (Nice):1196, JOHN C S	NICEVILLE	0.82
09-18-2017	I Davis, Aurora	1	AMB	15:00	Wal-Mart (Nice):1196, JOHN C S	NICEVILLE	15:17	1114, PHYLLIS AVE	NICEVILLE	0.82
09-19-2017	I Davis, Aurora	1	AMB	7:26	1114, PHYLLIS AVE	NICEVILLE	7:42	Wal-Mart (Nice):1196, JOHN C S	NICEVILLE	0.82
09-19-2017	I Davis, Aurora	1	AMB	14:51	Wal-Mart (Nice):1196, JOHN C S	NICEVILLE	15:10	1114, PHYLLIS AVE	NICEVILLE	0.82
09-21-2017	I Davis, Aurora	1	AMB	7:16	1114, PHYLLIS AVE	NICEVILLE	7:26	Wal-Mart (Nice):1196, JOHN C S	NICEVILLE	0.82
09-21-2017	I Davis, Aurora	1	AMB	16:10	Wal-Mart (Nice):1196, JOHN C S	NICEVILLE	16:23	1114, PHYLLIS AVE	NICEVILLE	0.82
09-22-2017	I Davis, Aurora	1	AMB	7:44	1114, PHYLLIS AVE	NICEVILLE	7:51	Wal-Mart (Nice):1196, JOHN C S	NICEVILLE	0.82
09-22-2017	I Davis, Aurora	1	AMB	15:10	Wal-Mart (Nice):1196, JOHN C S	NICEVILLE	15:25	1114, PHYLLIS AVE	NICEVILLE	0.82
09-23-2017	I Davis, Aurora	1	AMB	7:35	1114, PHYLLIS AVE	NICEVILLE	7:40	Wal-Mart (Nice):1196, JOHN C S	NICEVILLE	0.82
09-23-2017	I Davis, Aurora	1	AMB	15:00	Wal-Mart (Nice):1196, JOHN C S	NICEVILLE	15:11	1114, PHYLLIS AVE	NICEVILLE	0.82
09-25-2017	I Davis, Aurora	1	AMB	8:30	1114, PHYLLIS AVE	NICEVILLE	8:36	Wal-Mart (Nice):1196, JOHN C S	NICEVILLE	0.82
09-25-2017	I Davis, Aurora	1	AMB	15:12	Wal-Mart (Nice):1196, JOHN C S	NICEVILLE	15:29	1114, PHYLLIS AVE	NICEVILLE	0.82
09-26-2017	I Davis, Aurora	1	AMB	6:45	1114, PHYLLIS AVE	NICEVILLE	7:08	Wal-Mart (Nice):1196, JOHN C S	NICEVILLE	0.82
09-26-2017	I Davis, Aurora	1	AMB	15:08	Wal-Mart (Nice):1196, JOHN C S	NICEVILLE	15:18	1114, PHYLLIS AVE	NICEVILLE	0.82
09-28-2017	I Davis, Aurora	1	AMB	7:42	1114, PHYLLIS AVE	NICEVILLE	7:52	Wal-Mart (Nice):1196, JOHN C S	NICEVILLE	0.82
09-28-2017	I Davis, Aurora	1	AMB	14:30	Wal-Mart (Nice):1196, JOHN C S	NICEVILLE	15:12	1114, PHYLLIS AVE	NICEVILLE	0.82
09-29-2017	I Davis, Aurora	1	AMB	7:40	1114, PHYLLIS AVE	NICEVILLE	7:45	Wal-Mart (Nice):1196, JOHN C S	NICEVILLE	0.82
09-29-2017	I Davis, Aurora	1	AMB	15:24	Wal-Mart (Nice):1196, JOHN C S	NICEVILLE	15:37	1114, PHYLLIS AVE	NICEVILLE	0.82
09-30-2017	I Davis, Aurora	1	AMB	7:38	1114, PHYLLIS AVE	NICEVILLE	7:45	Wal-Mart (Nice):1196, JOHN C S	NICEVILLE	0.82
09-30-2017	I Davis, Aurora	1	AMB	14:50	Wal-Mart (Nice):1196, JOHN C S	NICEVILLE	15:16	1114, PHYLLIS AVE	NICEVILLE	0.82
09-06-2017	I Ellington, Denise	1	AMB	21:38	Ft Walton Beach Medical Center	FORT WALTON BEACH	21:45	92, BRADFORD ST	FORT WALTON BEACH	1.18
09-07-2017	I Ellington, Denise	1	AMB	21:30	Ft Walton Beach Medical Center	FORT WALTON BEACH	21:50	92, BRADFORD ST	FORT WALTON BEACH	1.18
09-11-2017	I Ellington, Denise	1	AMB	21:25	Ft Walton Beach Medical Center	FORT WALTON BEACH	21:47	92, BRADFORD ST	FORT WALTON BEACH	1.18
09-12-2017	I Ellington, Denise	1	AMB	21:51	Ft Walton Beach Medical Center	FORT WALTON BEACH	21:58	92, BRADFORD ST	FORT WALTON BEACH	1.18
09-13-2017	I Ellington, Denise	1	AMB	21:44	Ft Walton Beach Medical Center	FORT WALTON BEACH	21:53	92, BRADFORD ST	FORT WALTON BEACH	1.18
09-14-2017	I Ellington, Denise	1	AMB	21:30	Ft Walton Beach Medical Center	FORT WALTON BEACH	21:49	92, BRADFORD ST	FORT WALTON BEACH	1.18

Date	Name	Cost	Mode	Pick Up Time	Origin Address	Origin City	Drop Off Time	Destination Address	Destination City	Miles
09-18-2017	I Ellington,Densie	1	AMB	21:55	Ft Walton Beach Medical Center	FORT WALTON BEACH	22:03	92, BRADFORD ST	FORT WALTON BEACH	1.18
09-19-2017	I Ellington,Densie	1	AMB	21:30	Ft Walton Beach Medical Center	FORT WALTON BEACH	21:42	92, BRADFORD ST	FORT WALTON BEACH	1.18
09-21-2017	I Ellington,Densie	1	AMB	21:35	Ft Walton Beach Medical Center	FORT WALTON BEACH	21:53	92, BRADFORD ST	FORT WALTON BEACH	1.18
09-25-2017	I Ellington,Densie	1	AMB	21:56	Ft Walton Beach Medical Center	FORT WALTON BEACH	22:01	92, BRADFORD ST	FORT WALTON BEACH	1.18
09-26-2017	I Ellington,Densie	1	AMB	21:21	Ft Walton Beach Medical Center	FORT WALTON BEACH	21:45	92, BRADFORD ST	FORT WALTON BEACH	1.18
09-27-2017	I Ellington,Densie	1	AMB	21:40	Ft Walton Beach Medical Center	FORT WALTON BEACH	21:45	92, BRADFORD ST	FORT WALTON BEACH	1.18
09-13-2017	I Ferguson,Arlie	1	AMB	13:23	949, CENTRAL AVE	FORT WALTON BEACH	13:30	136, PATRICK DR	FORT WALTON BEACH	0.66
09-13-2017	I Ferguson,Arlie	3	AMB	13:32	136, PATRICK DR	FORT WALTON BEACH	13:46	949, CENTRAL AVE	FORT WALTON BEACH	0.66
09-01-2017	I Longmire,Rodney	1	AMB	5:45	1304, GREEN ACRES AVE	FORT WALTON BEACH	6:11	Fresenius Medical Care FWB:92	FORT WALTON BEACH	1.16
09-04-2017	I Longmire,Rodney	1	AMB	5:50	1304, GREEN ACRES AVE	FORT WALTON BEACH	6:11	Fresenius Medical Care FWB:92	FORT WALTON BEACH	1.16
09-04-2017	I Longmire,Rodney	1	AMB	11:20	Fresenius Medical Care FWB:92	FORT WALTON BEACH	11:25	1304, GREEN ACRES AVE	FORT WALTON BEACH	1.16
09-06-2017	I Longmire,Rodney	1	AMB	6:10	1304, GREEN ACRES AVE	FORT WALTON BEACH	8:30	Fresenius Medical Care FWB:92	FORT WALTON BEACH	1.16
09-06-2017	I Longmire,Rodney	1	AMB	11:02	Fresenius Medical Care FWB:92	FORT WALTON BEACH	11:11	1304, GREEN ACRES AVE	FORT WALTON BEACH	1.16
09-10-2017	I Longmire,Rodney	1	AMB	6:36	1304, GREEN ACRES AVE	FORT WALTON BEACH	6:44	Fresenius Medical Care FWB:92	FORT WALTON BEACH	1.16
09-13-2017	I Longmire,Rodney	1	AMB	6:05	1304, GREEN ACRES AVE	FORT WALTON BEACH	6:10	Fresenius Medical Care FWB:92	FORT WALTON BEACH	1.16
09-13-2017	I Longmire,Rodney	1	AMB	10:34	Fresenius Medical Care FWB:92	FORT WALTON BEACH	11:10	1304, GREEN ACRES AVE	FORT WALTON BEACH	1.16
09-15-2017	I Longmire,Rodney	1	AMB	5:50	1304, GREEN ACRES AVE	FORT WALTON BEACH	6:02	Fresenius Medical Care FWB:92	FORT WALTON BEACH	1.16
09-15-2017	I Longmire,Rodney	1	AMB	10:45	Fresenius Medical Care FWB:92	FORT WALTON BEACH	10:53	1304, GREEN ACRES AVE	FORT WALTON BEACH	1.16
09-18-2017	I Longmire,Rodney	1	AMB	5:45	1304, GREEN ACRES AVE	FORT WALTON BEACH	5:56	Fresenius Medical Care FWB:92	FORT WALTON BEACH	1.16
09-18-2017	I Longmire,Rodney	1	AMB	10:40	Fresenius Medical Care FWB:92	FORT WALTON BEACH	10:54	1304, GREEN ACRES AVE	FORT WALTON BEACH	1.16
09-20-2017	I Longmire,Rodney	1	AMB	5:38	1304, GREEN ACRES AVE	FORT WALTON BEACH	5:47	Fresenius Medical Care FWB:92	FORT WALTON BEACH	1.16
09-22-2017	I Longmire,Rodney	1	AMB	5:35	1304, GREEN ACRES AVE	FORT WALTON BEACH	6:12	Fresenius Medical Care FWB:92	FORT WALTON BEACH	1.16
09-22-2017	I Longmire,Rodney	1	AMB	11:26	Fresenius Medical Care FWB:92	FORT WALTON BEACH	11:52	1304, GREEN ACRES AVE	FORT WALTON BEACH	1.16
09-25-2017	I Longmire,Rodney	1	AMB	5:51	1304, GREEN ACRES AVE	FORT WALTON BEACH	5:59	Fresenius Medical Care FWB:92	FORT WALTON BEACH	1.16
09-25-2017	I Longmire,Rodney	1	AMB	10:39	Fresenius Medical Care FWB:92	FORT WALTON BEACH	10:44	1304, GREEN ACRES AVE	FORT WALTON BEACH	1.16
09-27-2017	I Longmire,Rodney	1	AMB	5:49	1304, GREEN ACRES AVE	FORT WALTON BEACH	6:00	Fresenius Medical Care FWB:92	FORT WALTON BEACH	1.16
09-29-2017	I Longmire,Rodney	1	AMB	6:00	1304, GREEN ACRES AVE	FORT WALTON BEACH	6:08	Fresenius Medical Care FWB:92	FORT WALTON BEACH	1.16
09-01-2017	I Mosley,Corby	1	AMB	7:44	617, MAINE AVE	FORT WALTON BEACH	7:53	Goodwill (FWB):913, N BEAL PK	FORT WALTON BEACH	1.3
09-01-2017	I Mosley,Corby	1	AMB	20:43	Goodwill (FWB):913, N BEAL PK	FORT WALTON BEACH	20:54	617, MAINE AVE	FORT WALTON BEACH	1.3
09-04-2017	I Mosley,Corby	1	AMB	7:29	617, MAINE AVE	FORT WALTON BEACH	7:41	Goodwill (FWB):913, N BEAL PK	FORT WALTON BEACH	1.3
09-04-2017	I Mosley,Corby	1	AMB	20:15	Goodwill (FWB):913, N BEAL PK	FORT WALTON BEACH	20:39	617, MAINE AVE	FORT WALTON BEACH	1.3
09-05-2017	I Mosley,Corby	1	AMB	7:25	617, MAINE AVE	FORT WALTON BEACH	7:32	Goodwill (FWB):913, N BEAL PK	FORT WALTON BEACH	1.3
09-05-2017	I Mosley,Corby	1	AMB	20:39	Goodwill (FWB):913, N BEAL PK	FORT WALTON BEACH	20:47	617, MAINE AVE	FORT WALTON BEACH	1.3
09-08-2017	I Mosley,Corby	1	AMB	7:17	617, MAINE AVE	FORT WALTON BEACH	7:53	Goodwill (FWB):913, N BEAL PK	FORT WALTON BEACH	1.3
09-08-2017	I Mosley,Corby	1	AMB	20:29	Goodwill (FWB):913, N BEAL PK	FORT WALTON BEACH	20:43	617, MAINE AVE	FORT WALTON BEACH	1.3
09-12-2017	I Mosley,Corby	1	AMB	7:34	617, MAINE AVE	FORT WALTON BEACH	7:53	Goodwill (FWB):913, N BEAL PK	FORT WALTON BEACH	1.3
09-12-2017	I Mosley,Corby	1	AMB	20:33	Goodwill (FWB):913, N BEAL PK	FORT WALTON BEACH	20:42	617, MAINE AVE	FORT WALTON BEACH	1.3
09-14-2017	I Mosley,Corby	1	AMB	7:31	617, MAINE AVE	FORT WALTON BEACH	7:47	Goodwill (FWB):913, N BEAL PK	FORT WALTON BEACH	1.3
09-14-2017	I Mosley,Corby	1	AMB	20:36	Goodwill (FWB):913, N BEAL PK	FORT WALTON BEACH	20:46	617, MAINE AVE	FORT WALTON BEACH	1.3
09-15-2017	I Mosley,Corby	1	AMB	7:30	617, MAINE AVE	FORT WALTON BEACH	7:51	Goodwill (FWB):913, N BEAL PK	FORT WALTON BEACH	1.3
09-15-2017	I Mosley,Corby	1	AMB	20:35	Goodwill (FWB):913, N BEAL PK	FORT WALTON BEACH	20:44	617, MAINE AVE	FORT WALTON BEACH	1.3
09-18-2017	I Mosley,Corby	1	AMB	8:23	617, MAINE AVE	FORT WALTON BEACH	8:31	Goodwill (FWB):913, N BEAL PK	FORT WALTON BEACH	1.3
09-18-2017	I Mosley,Corby	1	AMB	20:35	Goodwill (FWB):913, N BEAL PK	FORT WALTON BEACH	20:45	617, MAINE AVE	FORT WALTON BEACH	1.3
09-19-2017	I Mosley,Corby	1	AMB	7:21	617, MAINE AVE	FORT WALTON BEACH	7:30	Goodwill (FWB):913, N BEAL PK	FORT WALTON BEACH	1.3
09-19-2017	I Mosley,Corby	1	AMB	20:15	Goodwill (FWB):913, N BEAL PK	FORT WALTON BEACH	20:35	617, MAINE AVE	FORT WALTON BEACH	1.3
09-21-2017	I Mosley,Corby	1	AMB	7:40	617, MAINE AVE	FORT WALTON BEACH	7:55	Goodwill (FWB):913, N BEAL PK	FORT WALTON BEACH	1.3
09-21-2017	I Mosley,Corby	1	AMB	20:15	Goodwill (FWB):913, N BEAL PK	FORT WALTON BEACH	20:31	617, MAINE AVE	FORT WALTON BEACH	1.3
09-22-2017	I Mosley,Corby	1	AMB	8:11	617, MAINE AVE	FORT WALTON BEACH	8:18	Goodwill (FWB):913, N BEAL PK	FORT WALTON BEACH	1.3
09-25-2017	I Mosley,Corby	1	AMB	7:51	617, MAINE AVE	FORT WALTON BEACH	8:13	Goodwill (FWB):913, N BEAL PK	FORT WALTON BEACH	1.3
09-25-2017	I Mosley,Corby	1	AMB	20:37	Goodwill (FWB):913, N BEAL PK	FORT WALTON BEACH	20:44	617, MAINE AVE	FORT WALTON BEACH	1.3
09-26-2017	I Mosley,Corby	1	AMB	7:34	617, MAINE AVE	FORT WALTON BEACH	7:42	Goodwill (FWB):913, N BEAL PK	FORT WALTON BEACH	1.3
09-26-2017	I Mosley,Corby	1	AMB	20:16	Goodwill (FWB):913, N BEAL PK	FORT WALTON BEACH	20:38	617, MAINE AVE	FORT WALTON BEACH	1.3
09-28-2017	I Mosley,Corby	1	AMB	8:05	617, MAINE AVE	FORT WALTON BEACH	8:14	Goodwill (FWB):913, N BEAL PK	FORT WALTON BEACH	1.3
09-28-2017	I Mosley,Corby	1	AMB	20:25	Goodwill (FWB):913, N BEAL PK	FORT WALTON BEACH	20:33	617, MAINE AVE	FORT WALTON BEACH	1.3
09-29-2017	I Mosley,Corby	1	AMB	7:39	617, MAINE AVE	FORT WALTON BEACH	8:05	Goodwill (FWB):913, N BEAL PK	FORT WALTON BEACH	1.3

Date	Name	Cost	Mode	Pick Up Time	Origin Address	Origin City	Drop Off Time	Destination Address	Destination City	Miles
09-29-2017	L Mosley,Corby	1	AMB	20:13	Goodwill (FWB):913, N BEAL PK	FORT WALTON BEACH	20:44	617, MAINE AVE	FORT WALTON BEACH	1.3
09-01-2017	L VanEtten,Steven	1	AMB	7:24	1907, SUMMER HILLS LN	FORT WALTON BEACH	8:01	419, RACETRACK RD NW	FORT WALTON BEACH	1.13
09-01-2017	L VanEtten,Steven	1	AMB	12:00	419, RACETRACK RD NW	FORT WALTON BEACH	12:12	1907, SUMMER HILLS LN	FORT WALTON BEACH	1.13
09-05-2017	L VanEtten,Steven	1	AMB	12:04	419, RACETRACK RD NW	FORT WALTON BEACH	13:05	1907, SUMMER HILLS LN	FORT WALTON BEACH	1.13
09-06-2017	L VanEtten,Steven	1	AMB	7:23	1907, SUMMER HILLS LN	FORT WALTON BEACH	7:37	419, RACETRACK RD NW	FORT WALTON BEACH	1.13
09-07-2017	L VanEtten,Steven	1	AMB	7:52	1907, SUMMER HILLS LN	FORT WALTON BEACH	7:58	419, RACETRACK RD NW	FORT WALTON BEACH	1.13
09-07-2017	L VanEtten,Steven	1	AMB	12:30	419, RACETRACK RD NW	FORT WALTON BEACH	12:38	1907, SUMMER HILLS LN	FORT WALTON BEACH	1.13
09-08-2017	L VanEtten,Steven	1	AMB	7:30	1907, SUMMER HILLS LN	FORT WALTON BEACH	7:57	419, RACETRACK RD NW	FORT WALTON BEACH	1.13
09-08-2017	L VanEtten,Steven	1	AMB	11:54	419, RACETRACK RD NW	FORT WALTON BEACH	12:25	1907, SUMMER HILLS LN	FORT WALTON BEACH	1.13
09-12-2017	L VanEtten,Steven	1	AMB	7:45	1907, SUMMER HILLS LN	FORT WALTON BEACH	8:00	419, RACETRACK RD NW	FORT WALTON BEACH	1.13
09-12-2017	L VanEtten,Steven	1	AMB	11:55	419, RACETRACK RD NW	FORT WALTON BEACH	12:20	1907, SUMMER HILLS LN	FORT WALTON BEACH	1.13
09-13-2017	L VanEtten,Steven	1	AMB	7:53	1907, SUMMER HILLS LN	FORT WALTON BEACH	8:01	419, RACETRACK RD NW	FORT WALTON BEACH	1.13
09-13-2017	L VanEtten,Steven	1	AMB	12:10	419, RACETRACK RD NW	FORT WALTON BEACH	12:25	1907, SUMMER HILLS LN	FORT WALTON BEACH	1.13
09-14-2017	L VanEtten,Steven	1	AMB	7:08	1907, SUMMER HILLS LN	FORT WALTON BEACH	7:30	419, RACETRACK RD NW	FORT WALTON BEACH	1.13
09-14-2017	L VanEtten,Steven	1	AMB	12:09	419, RACETRACK RD NW	FORT WALTON BEACH	12:31	1907, SUMMER HILLS LN	FORT WALTON BEACH	1.13
09-15-2017	L VanEtten,Steven	1	AMB	12:23	419, RACETRACK RD NW	FORT WALTON BEACH	12:31	1907, SUMMER HILLS LN	FORT WALTON BEACH	1.13
09-18-2017	L VanEtten,Steven	1	AMB	7:58	1907, SUMMER HILLS LN	FORT WALTON BEACH	8:06	419, RACETRACK RD NW	FORT WALTON BEACH	1.13
09-18-2017	L VanEtten,Steven	1	AMB	11:54	419, RACETRACK RD NW	FORT WALTON BEACH	12:08	1907, SUMMER HILLS LN	FORT WALTON BEACH	1.13
09-19-2017	L VanEtten,Steven	1	AMB	7:50	1907, SUMMER HILLS LN	FORT WALTON BEACH	8:00	419, RACETRACK RD NW	FORT WALTON BEACH	1.13
09-19-2017	L VanEtten,Steven	1	AMB	12:25	419, RACETRACK RD NW	FORT WALTON BEACH	12:41	1907, SUMMER HILLS LN	FORT WALTON BEACH	1.13
09-20-2017	L VanEtten,Steven	1	AMB	8:02	1907, SUMMER HILLS LN	FORT WALTON BEACH	8:15	419, RACETRACK RD NW	FORT WALTON BEACH	1.13
09-20-2017	L VanEtten,Steven	1	AMB	12:07	419, RACETRACK RD NW	FORT WALTON BEACH	12:17	1907, SUMMER HILLS LN	FORT WALTON BEACH	1.13
09-21-2017	L VanEtten,Steven	1	AMB	7:38	1907, SUMMER HILLS LN	FORT WALTON BEACH	7:48	419, RACETRACK RD NW	FORT WALTON BEACH	1.13
09-21-2017	L VanEtten,Steven	1	AMB	12:09	419, RACETRACK RD NW	FORT WALTON BEACH	12:18	1907, SUMMER HILLS LN	FORT WALTON BEACH	1.13
09-22-2017	L VanEtten,Steven	1	AMB	7:44	1907, SUMMER HILLS LN	FORT WALTON BEACH	7:51	419, RACETRACK RD NW	FORT WALTON BEACH	1.13
09-22-2017	L VanEtten,Steven	1	AMB	11:58	419, RACETRACK RD NW	FORT WALTON BEACH	12:09	1907, SUMMER HILLS LN	FORT WALTON BEACH	1.13
09-25-2017	L VanEtten,Steven	1	AMB	8:01	1907, SUMMER HILLS LN	FORT WALTON BEACH	8:06	419, RACETRACK RD NW	FORT WALTON BEACH	1.13
09-25-2017	L VanEtten,Steven	1	AMB	11:58	419, RACETRACK RD NW	FORT WALTON BEACH	12:20	1907, SUMMER HILLS LN	FORT WALTON BEACH	1.13
09-26-2017	L VanEtten,Steven	1	AMB	7:35	1907, SUMMER HILLS LN	FORT WALTON BEACH	8:00	419, RACETRACK RD NW	FORT WALTON BEACH	1.13
09-26-2017	L VanEtten,Steven	1	AMB	12:04	419, RACETRACK RD NW	FORT WALTON BEACH	12:13	1907, SUMMER HILLS LN	FORT WALTON BEACH	1.13
09-27-2017	L VanEtten,Steven	1	AMB	7:39	1907, SUMMER HILLS LN	FORT WALTON BEACH	7:50	419, RACETRACK RD NW	FORT WALTON BEACH	1.13
09-27-2017	L VanEtten,Steven	1	AMB	12:16	419, RACETRACK RD NW	FORT WALTON BEACH	12:43	1907, SUMMER HILLS LN	FORT WALTON BEACH	1.13
09-28-2017	L VanEtten,Steven	1	AMB	7:36	1907, SUMMER HILLS LN	FORT WALTON BEACH	7:42	419, RACETRACK RD NW	FORT WALTON BEACH	1.13
09-28-2017	L VanEtten,Steven	1	AMB	12:28	419, RACETRACK RD NW	FORT WALTON BEACH	12:46	1907, SUMMER HILLS LN	FORT WALTON BEACH	1.13
09-29-2017	L VanEtten,Steven	1	AMB	7:41	1907, SUMMER HILLS LN	FORT WALTON BEACH	7:50	419, RACETRACK RD NW	FORT WALTON BEACH	1.13
09-18-2017	L Amobi,Patricia	1	AMB	8:30	302, PANAMA DR	CRESTVIEW	8:52	CV Sacred Heart Medical Center	CRESTVIEW	3.57
09-18-2017	L Amobi,Patricia	1	AMB	10:20	CV Sacred Heart Medical Center	CRESTVIEW	10:35	302, PANAMA DR	CRESTVIEW	3.57
09-19-2017	L Amobi,Patricia	1	AMB	9:25	302, PANAMA DR	CRESTVIEW	9:32	369, N MAIN ST	CRESTVIEW	1.6
09-19-2017	L Amobi,Patricia	1	AMB	11:30	369, N MAIN ST	CRESTVIEW	11:40	302, PANAMA DR	CRESTVIEW	1.6
09-28-2017	L Amobi,Patricia	1	AMB	10:23	302, PANAMA DR	CRESTVIEW	10:31	502, S MAIN ST	CRESTVIEW	2.27
09-28-2017	L Amobi,Patricia	1	AMB	12:22	502, S MAIN ST	CRESTVIEW	13:18	302, PANAMA DR	CRESTVIEW	2.27
09-05-2017	L Andrews,Wanda	1	AMB	6:55	5088, ANTIOCH RD	CRESTVIEW	7:21	CV North Okaloosa Medical Cen	CRESTVIEW	4.38
09-05-2017	L Andrews,Wanda	1	AMB	9:53	CV North Okaloosa Medical Cen	CRESTVIEW	10:43	5088, ANTIOCH RD	CRESTVIEW	4.38
09-01-2017	L Aubain,Delia	1	AMB	7:00	1000, Patriot lane	crestview	7:05	700, HOSPITAL DR	CRESTVIEW	0.9
09-08-2017	L Aubain,Delia	1	AMB	7:57	1000, Patriot lane	crestview	8:03	700, HOSPITAL DR	CRESTVIEW	0.9
09-08-2017	L Aubain,Delia	1	AMB	9:35	700, HOSPITAL DR	CRESTVIEW	9:41	1000, Patriot lane	crestview	0.9
09-12-2017	L Aubain,Delia	1	AMB	7:01	1000, Patriot lane	crestview	7:37	CV Health Center:800, HOSPITA	CRESTVIEW	2.45
09-22-2017	L Aubain,Delia	1	AMB	7:18	1000, Patriot lane	crestview	7:35	CV Publix:2250, FERDON BLVD :	CRESTVIEW	0.87
09-22-2017	L Aubain,Delia	1	AMB	8:44	CV Publix:2250, FERDON BLVD :	CRESTVIEW	8:49	1000, Patriot lane	crestview	0.87
09-28-2017	L Aubain,Delia	1	AMB	7:02	1000, Patriot lane	crestview	7:09	CV Publix:2250, FERDON BLVD :	CRESTVIEW	0.87
09-02-2017	L Banks,Vanessa	1	AMB	6:32	116, LAUREL OAK TER	CRESTVIEW	6:46	112, JOHN KING RD	CRESTVIEW	3.17
09-02-2017	L Banks,Vanessa	1	AMB	17:35	112, JOHN KING RD	CRESTVIEW	17:46	116, LAUREL OAK TER	CRESTVIEW	3.17
09-06-2017	L Banks,Vanessa	1	AMB	7:18	116, LAUREL OAK TER	CRESTVIEW	7:29	112, JOHN KING RD	CRESTVIEW	3.17
09-07-2017	L Banks,Vanessa	1	AMB	7:14	116, LAUREL OAK TER	CRESTVIEW	7:25	112, JOHN KING RD	CRESTVIEW	3.17
09-07-2017	L Banks,Vanessa	1	AMB	16:12	112, JOHN KING RD	CRESTVIEW	16:26	116, LAUREL OAK TER	CRESTVIEW	3.17

Date	Name	Cost	Mode	Pick Up Time	Origin Address	Origin City	Drop Off Time	Destination Address	Destination City	Miles
09-11-2017	L Banks,Vanessa	1	AMB	7:15	116, LAUREL OAK TER	CRESTVIEW	7:25	112, JOHN KING RD	CRESTVIEW	3.17
09-12-2017	L Banks,Vanessa	1	AMB	7:20	116, LAUREL OAK TER	CRESTVIEW	7:52	112, JOHN KING RD	CRESTVIEW	3.17
09-13-2017	L Banks,Vanessa	1	AMB	7:02	116, LAUREL OAK TER	CRESTVIEW	7:26	112, JOHN KING RD	CRESTVIEW	3.17
09-14-2017	L Banks,Vanessa	1	AMB	7:04	116, LAUREL OAK TER	CRESTVIEW	7:17	112, JOHN KING RD	CRESTVIEW	3.17
09-14-2017	L Banks,Vanessa	1	AMB	15:48	112, JOHN KING RD	CRESTVIEW	16:24	116, LAUREL OAK TER	CRESTVIEW	3.17
09-15-2017	L Banks,Vanessa	1	AMB	7:15	116, LAUREL OAK TER	CRESTVIEW	7:29	112, JOHN KING RD	CRESTVIEW	3.17
09-16-2017	L Banks,Vanessa	1	AMB	6:55	116, LAUREL OAK TER	CRESTVIEW	7:10	112, JOHN KING RD	CRESTVIEW	3.17
09-16-2017	L Banks,Vanessa	1	AMB	14:10	112, JOHN KING RD	CRESTVIEW	14:22	116, LAUREL OAK TER	CRESTVIEW	3.17
09-20-2017	L Banks,Vanessa	1	AMB	7:03	116, LAUREL OAK TER	CRESTVIEW	7:14	112, JOHN KING RD	CRESTVIEW	3.17
09-20-2017	L Banks,Vanessa	1	AMB	16:29	112, JOHN KING RD	CRESTVIEW	17:00	116, LAUREL OAK TER	CRESTVIEW	3.17
09-21-2017	L Banks,Vanessa	1	AMB	7:48	116, LAUREL OAK TER	CRESTVIEW	7:49	112, JOHN KING RD	CRESTVIEW	3.17
09-21-2017	L Banks,Vanessa	1	AMB	17:00	112, JOHN KING RD	CRESTVIEW	17:13	116, LAUREL OAK TER	CRESTVIEW	3.17
09-22-2017	L Banks,Vanessa	1	AMB	7:11	116, LAUREL OAK TER	CRESTVIEW	7:23	112, JOHN KING RD	CRESTVIEW	3.17
09-22-2017	L Banks,Vanessa	1	AMB	15:51	112, JOHN KING RD	CRESTVIEW	15:55	116, LAUREL OAK TER	CRESTVIEW	3.17
09-26-2017	L Banks,Vanessa	1	AMB	7:25	116, LAUREL OAK TER	CRESTVIEW	7:51	112, JOHN KING RD	CRESTVIEW	3.17
09-26-2017	L Banks,Vanessa	1	AMB	16:26	112, JOHN KING RD	CRESTVIEW	16:39	116, LAUREL OAK TER	CRESTVIEW	3.17
09-27-2017	L Banks,Vanessa	1	AMB	7:20	116, LAUREL OAK TER	CRESTVIEW	7:30	112, JOHN KING RD	CRESTVIEW	3.17
09-27-2017	L Banks,Vanessa	1	AMB	17:44	112, JOHN KING RD	CRESTVIEW	18:03	116, LAUREL OAK TER	CRESTVIEW	3.17
09-28-2017	L Banks,Vanessa	1	AMB	7:10	116, LAUREL OAK TER	CRESTVIEW	7:25	112, JOHN KING RD	CRESTVIEW	3.17
09-28-2017	L Banks,Vanessa	1	AMB	16:23	112, JOHN KING RD	CRESTVIEW	16:50	116, LAUREL OAK TER	CRESTVIEW	3.17
09-29-2017	L Banks,Vanessa	1	AMB	7:06	116, LAUREL OAK TER	CRESTVIEW	7:18	112, JOHN KING RD	CRESTVIEW	3.17
09-29-2017	L Banks,Vanessa	1	AMB	17:13	112, JOHN KING RD	CRESTVIEW	18:08	116, LAUREL OAK TER	CRESTVIEW	3.17
09-30-2017	L Banks,Vanessa	1	AMB	7:00	116, LAUREL OAK TER	CRESTVIEW	7:20	112, JOHN KING RD	CRESTVIEW	3.17
09-30-2017	L Banks,Vanessa	1	AMB	16:17	112, JOHN KING RD	CRESTVIEW	16:54	116, LAUREL OAK TER	CRESTVIEW	3.17
09-25-2017	L Barrow,Linda	1	AMB	10:35	3007, SOWELL DR	CRESTVIEW	11:07	302, N WILSON ST	CRESTVIEW	6.19
09-25-2017	L Barrow,Linda	1	AMB	13:30	302, N WILSON ST	CRESTVIEW	13:52	3007, SOWELL DR	CRESTVIEW	6.19
09-20-2017	L Blocker,Ruthie	1	AMB	11:51	1465, COREMO DR	CRESTVIEW	12:04	550, W REDSTONE AVE	CRESTVIEW	1.32
09-20-2017	L Blocker,Ruthie	1	AMB	14:52	550, W REDSTONE AVE	CRESTVIEW	15:09	1465, COREMO DR	CRESTVIEW	1.32
09-21-2017	L Blocker,Ruthie	1	AMB	9:23	1465, COREMO DR	CRESTVIEW	9:39	CV Wal-Mart:3351, FERDON BL	CRESTVIEW	1.68
09-21-2017	L Blocker,Ruthie	1	AMB	11:55	CV Wal-Mart:3351, FERDON BL	CRESTVIEW	12:03	1465, COREMO DR	CRESTVIEW	1.68
09-26-2017	L Blocker,Ruthie	1	AMB	9:26	1465, COREMO DR	CRESTVIEW	9:33	CV Wal-Mart:3351, FERDON BL	CRESTVIEW	1.68
09-26-2017	L Blocker,Ruthie	1	AMB	12:18	CV Wal-Mart:3351, FERDON BL	CRESTVIEW	13:35	1465, COREMO DR	CRESTVIEW	1.68
09-28-2017	L Brown,Barbara	1	AMB	12:34	434, E WALNUT AVE	CRESTVIEW	12:43	123, CHESSHER CT	CRESTVIEW	1.14
09-28-2017	L Brown,Barbara	1	AMB	15:23	123, CHESSHER CT	CRESTVIEW	15:26	434, E WALNUT AVE	CRESTVIEW	1.14
09-15-2017	L Brown,Jacqueline	1	AMB	5:37	5543, FLATWOODS DR	CRESTVIEW	6:40	Hurlburt Commando Inn:301, T HURLBURT FIELD	CRESTVIEW	31.46
09-15-2017	L Brown,Jacqueline	1	AMB	16:43	Hurlburt Commando Inn:301, T HURLBURT FIELD	CRESTVIEW	17:57	5543, FLATWOODS DR	CRESTVIEW	31.46
09-19-2017	L Brown,Jacqueline	1	AMB	5:23	5543, FLATWOODS DR	CRESTVIEW	6:46	Hurlburt Commando Inn:301, T HURLBURT FIELD	CRESTVIEW	31.46
09-20-2017	L Brown,Jacqueline	1	AMB	5:45	5543, FLATWOODS DR	CRESTVIEW	7:00	Hurlburt Commando Inn:301, T HURLBURT FIELD	CRESTVIEW	31.46
09-20-2017	L Brown,Jacqueline	1	AMB	15:50	Hurlburt Commando Inn:301, T HURLBURT FIELD	CRESTVIEW	17:17	5543, FLATWOODS DR	CRESTVIEW	31.46
09-21-2017	L Brown,Jacqueline	1	AMB	5:17	5543, FLATWOODS DR	CRESTVIEW	9:14	Hurlburt Commando Inn:301, T HURLBURT FIELD	CRESTVIEW	31.46
09-26-2017	L Brown,Jacqueline	1	AMB	5:45	5543, FLATWOODS DR	CRESTVIEW	6:55	Hurlburt Commando Inn:301, T HURLBURT FIELD	CRESTVIEW	31.46
09-27-2017	L Brown,Jacqueline	1	AMB	6:01	5543, FLATWOODS DR	CRESTVIEW	6:50	Hurlburt Commando Inn:301, T HURLBURT FIELD	CRESTVIEW	31.46
09-27-2017	L Brown,Jacqueline	1	AMB	18:02	Hurlburt Commando Inn:301, T HURLBURT FIELD	CRESTVIEW	18:59	5543, FLATWOODS DR	CRESTVIEW	31.46
09-28-2017	L Brown,Jacqueline	1	AMB	5:27	5543, FLATWOODS DR	CRESTVIEW	6:44	Hurlburt Commando Inn:301, T HURLBURT FIELD	CRESTVIEW	31.46
09-29-2017	L Brown,Jacqueline	1	AMB	6:42	5543, FLATWOODS DR	CRESTVIEW	8:07	Hurlburt Commando Inn:301, T HURLBURT FIELD	CRESTVIEW	31.46
09-29-2017	L Brown,Jacqueline	1	AMB	16:11	Hurlburt Commando Inn:301, T HURLBURT FIELD	CRESTVIEW	18:20	5543, FLATWOODS DR	CRESTVIEW	31.46
09-02-2017	L Browner,Annie	1	AMB	8:10	1218, EGO DR	CRESTVIEW	8:43	CV CVS:302, JAMES LEE BLVD E	CRESTVIEW	3.69
09-02-2017	L Browner,Annie	1	AMB	9:20	CV CVS:302, JAMES LEE BLVD E	CRESTVIEW	9:37	CV Wal-Mart:3351, FERDON BL	CRESTVIEW	2.42
09-02-2017	L Browner,Annie	1	AMB	10:56	CV Wal-Mart:3351, FERDON BL	CRESTVIEW	11:12	1218, EGO DR	CRESTVIEW	1.46
09-13-2017	L Browner,Annie	1	AMB	8:15	1218, EGO DR	CRESTVIEW	8:30	225, RASBERRY RD	CRESTVIEW	1.12
09-13-2017	L Browner,Annie	1	AMB	10:21	225, RASBERRY RD	CRESTVIEW	10:30	1218, EGO DR	CRESTVIEW	1.12
09-19-2017	L Browner,Annie	1	AMB	8:01	1218, EGO DR	CRESTVIEW	8:15	225, RASBERRY RD	CRESTVIEW	1.12
09-19-2017	L Browner,Annie	1	AMB	10:11	225, RASBERRY RD	CRESTVIEW	10:18	1218, EGO DR	CRESTVIEW	1.12
09-29-2017	L Browner,Annie	1	AMB	8:10	1218, EGO DR	CRESTVIEW	8:31	225, RASBERRY RD	CRESTVIEW	1.12
09-29-2017	L Browner,Annie	1	AMB	11:16	225, RASBERRY RD	CRESTVIEW	11:25	1218, EGO DR	CRESTVIEW	1.12

Date	Name	Cost	Mode	Pick Up Time	Origin Address	Origin City	Drop Off Time	Destination Address	Destination City	Miles
09-11-2017	I Campbell,EvaLou	1	AMB	9:27	226, SEMINOLE TRL	CRESTVIEW	9:38	CV Sacred Heart Medical Center	CRESTVIEW	3.34
09-21-2017	I Campbell,EvaLou	1	AMB	9:26	226, SEMINOLE TRL	CRESTVIEW	10:19	1032, MAR WALT DR	FORT WALTON BEACH	25.03
09-14-2017	I Campbell,Lynn	1	AMB	9:10	1423, QUAIL RIDGE ST	CRESTVIEW	9:42	CV Sacred Heart Medical Center	CRESTVIEW	5.61
09-14-2017	I Campbell,Lynn	1	AMB	11:43	CV Sacred Heart Medical Center	CRESTVIEW	11:59	1423, QUAIL RIDGE ST	CRESTVIEW	5.61
09-05-2017	I Castleberry,Venita	1	AMB	9:11	3088, OAK ST	CRESTVIEW	9:29	CV CVS:302, JAMES LEE BLVD E	CRESTVIEW	6.19
09-05-2017	I Castleberry,Venita	1	AMB	10:53	CV CVS:302, JAMES LEE BLVD E	CRESTVIEW	11:12	3088, OAK ST	CRESTVIEW	6.19
09-13-2017	I Castleberry,Venita	1	AMB	9:37	3088, OAK ST	CRESTVIEW	9:53	CV Sacred Heart Medical Center	CRESTVIEW	8.06
09-13-2017	I Castleberry,Venita	1	AMB	12:16	CV Sacred Heart Medical Center	CRESTVIEW	12:36	3088, OAK ST	CRESTVIEW	8.06
09-14-2017	I Castleberry,Venita	1	AMB	9:48	3088, OAK ST	CRESTVIEW	10:33	CV Wal-Mart:3351, FERDON BL	CRESTVIEW	8.42
09-14-2017	I Castleberry,Venita	1	AMB	12:23	CV Wal-Mart:3351, FERDON BL	CRESTVIEW	13:17	3088, OAK ST	CRESTVIEW	8.42
09-05-2017	I Castor,Crystal	1	AMB	12:40	126, LAKE ST	CRESTVIEW	12:49	Eglin Field House:314, EGLIN RT	EGLIN AFB	22.69
09-06-2017	I Castor,Crystal	1	AMB	12:33	126, LAKE ST	CRESTVIEW	13:20	Eglin Field House:314, EGLIN RT	EGLIN AFB	22.69
09-07-2017	I Castor,Crystal	1	AMB	12:45	126, LAKE ST	CRESTVIEW	13:24	Eglin Field House:314, EGLIN RT	EGLIN AFB	22.69
09-05-2017	I Caton,Mike	1	AMB	9:32	5445, KERVIN RD	CRESTVIEW	9:55	CV Wal-Mart:3351, FERDON BL	CRESTVIEW	12.58
09-05-2017	I Caton,Mike	1	AMB	11:55	CV Wal-Mart:3351, FERDON BL	CRESTVIEW	12:37	5445, KERVIN RD	CRESTVIEW	12.58
09-07-2017	I Caton,Mike	1	AMB	9:17	5445, KERVIN RD	CRESTVIEW	9:40	CV Pic-N-Sav:310, JAMES LEE BL	CRESTVIEW	10.77
09-07-2017	I Caton,Mike	1	AMB	11:59	CV Pic-N-Sav:310, JAMES LEE BL	CRESTVIEW	12:32	5445, KERVIN RD	CRESTVIEW	10.77
09-12-2017	I Caton,Mike	1	AMB	8:16	5445, KERVIN RD	CRESTVIEW	8:39	CV Wal-Mart:3351, FERDON BL	CRESTVIEW	12.58
09-12-2017	I Caton,Mike	1	AMB	12:20	CV Wal-Mart:3351, FERDON BL	CRESTVIEW	13:04	5445, KERVIN RD	CRESTVIEW	12.58
09-26-2017	I Caton,Mike	1	AMB	8:44	5445, KERVIN RD	CRESTVIEW	9:07	CV Wal-Mart:3351, FERDON BL	CRESTVIEW	12.58
09-26-2017	I Caton,Mike	1	AMB	12:18	CV Wal-Mart:3351, FERDON BL	CRESTVIEW	14:07	5445, KERVIN RD	CRESTVIEW	12.58
09-01-2017	I Chesser,Catherine	1	AMB	8:34	6120, BUD MOULTON RD	CRESTVIEW	8:43	CV Winn Dixie:1326, FERDON B	CRESTVIEW	1.79
09-01-2017	I Chesser,Catherine	1	AMB	10:22	CV Winn Dixie:1326, FERDON B	CRESTVIEW	10:27	6120, BUD MOULTON RD	CRESTVIEW	1.79
09-25-2017	I Chesser,Catherine	1	AMB	8:56	6120, BUD MOULTON RD	CRESTVIEW	9:08	369, N MAIN ST	CRESTVIEW	4.99
09-25-2017	I Chesser,Catherine	1	AMB	11:19	369, N MAIN ST	CRESTVIEW	11:34	6120, BUD MOULTON RD	CRESTVIEW	4.99
09-27-2017	I Chesser,Catherine	1	AMB	8:12	6120, BUD MOULTON RD	CRESTVIEW	8:18	CV Winn Dixie:1326, FERDON B	CRESTVIEW	1.79
09-27-2017	I Chesser,Catherine	1	AMB	10:25	CV Winn Dixie:1326, FERDON B	CRESTVIEW	10:36	6120, BUD MOULTON RD	CRESTVIEW	1.79
09-29-2017	I Couch,Tammie	1	AMB	6:50	658, W EDNEY AVE	CRESTVIEW	7:04	CV Asurion:5660, JOHN GIVENS	CRESTVIEW	4.95
09-30-2017	I Couch,Tammie	1	AMB	6:15	658, W EDNEY AVE	CRESTVIEW	6:37	CV Asurion:5660, JOHN GIVENS	CRESTVIEW	4.95
09-30-2017	I Couch,Tammie	1	AMB	13:40	CV Asurion:5660, JOHN GIVENS	CRESTVIEW	13:56	658, W EDNEY AVE	CRESTVIEW	4.95
09-11-2017	I Cox,Christopher	1	AMB	13:08	5398, OPPORTUNITY DR	CRESTVIEW	13:42	CV I-10 Rest Stop:, I-10 East-We	CRESTVIEW	3.46
09-11-2017	I Cox,Christopher	1	AMB	22:20	CV I-10 Rest Stop:, I-10 East-We	CRESTVIEW	22:35	5398, OPPORTUNITY DR	CRESTVIEW	3.46
09-12-2017	I Cox,Christopher	1	AMB	12:48	5398, OPPORTUNITY DR	CRESTVIEW	13:19	CV I-10 Rest Stop:, I-10 East-We	CRESTVIEW	3.46
09-18-2017	I Davis,Michelle	1	AMB	5:20	4526, WILKERSON BLUFF RD	HOLT	6:01	Ft Walton Beach Rehabilitation	FORT WALTON BEACH	18.98
09-18-2017	I Davis,Michelle	1	AMB	16:42	Ft Walton Beach Rehabilitation	FORT WALTON BEACH	18:07	4526, WILKERSON BLUFF RD	HOLT	18.98
09-19-2017	I Davis,Michelle	1	AMB	5:50	4526, WILKERSON BLUFF RD	HOLT	6:35	Ft Walton Beach Rehabilitation	FORT WALTON BEACH	18.98
09-19-2017	I Davis,Michelle	1	AMB	19:10	Ft Walton Beach Rehabilitation	FORT WALTON BEACH	20:35	4526, WILKERSON BLUFF RD	HOLT	18.98
09-23-2017	I Davis,Michelle	1	AMB	15:50	Ft Walton Beach Rehabilitation	FORT WALTON BEACH	17:42	4526, WILKERSON BLUFF RD	HOLT	18.98
09-25-2017	I Davis,Michelle	1	AMB	6:21	4526, WILKERSON BLUFF RD	HOLT	7:09	Ft Walton Beach Rehabilitation	FORT WALTON BEACH	18.98
09-12-2017	I Deal,Jared	1	AMB	9:10	114, FAIROAKS DR	CRESTVIEW	9:18	CV Publix:2250, FERDON BLVD	CRESTVIEW	1.84
09-13-2017	I Deal,Jared	1	AMB	9:34	114, FAIROAKS DR	CRESTVIEW	9:44	CV Publix:2250, FERDON BLVD	CRESTVIEW	1.84
09-14-2017	I Deal,Jared	1	AMB	8:30	114, FAIROAKS DR	CRESTVIEW	8:38	CV Publix:2250, FERDON BLVD	CRESTVIEW	1.84
09-15-2017	I Eberhart,Betty	1	AMB	8:59	1649, JAMES LEE BLVD E	CRESTVIEW	9:26	CV Aspen Dental:2670, FERDON	CRESTVIEW	2.93
09-15-2017	I Eberhart,Betty	1	AMB	12:15	CV Aspen Dental:2670, FERDON	CRESTVIEW	12:38	1649, JAMES LEE BLVD E	CRESTVIEW	2.93
09-21-2017	I Eberhart,Betty	1	AMB	10:35	1649, JAMES LEE BLVD E	CRESTVIEW	10:45	CV Aspen Dental:2670, FERDON	CRESTVIEW	2.93
09-21-2017	I Eberhart,Betty	1	AMB	12:50	CV Aspen Dental:2670, FERDON	CRESTVIEW	13:05	1649, JAMES LEE BLVD E	CRESTVIEW	2.93
09-05-2017	I Fajardo,Marcelino	1	AMB	6:55	404, HATCHEE DR	CRESTVIEW	7:09	CV Northwest FL State College:!	CRESTVIEW	4.33
09-05-2017	I Fajardo,Marcelino	1	AMB	12:13	CV Northwest FL State College:!	CRESTVIEW	12:35	404, HATCHEE DR	CRESTVIEW	4.33
09-07-2017	I Fajardo,Marcelino	1	AMB	7:54	404, HATCHEE DR	CRESTVIEW	8:07	CV Northwest FL State College:!	CRESTVIEW	4.33
09-07-2017	I Fajardo,Marcelino	1	AMB	12:09	CV Northwest FL State College:!	CRESTVIEW	12:24	404, HATCHEE DR	CRESTVIEW	4.33
09-14-2017	I Fajardo,Marcelino	1	AMB	7:38	404, HATCHEE DR	CRESTVIEW	7:55	CV Northwest FL State College:!	CRESTVIEW	4.33
09-14-2017	I Fajardo,Marcelino	1	AMB	12:14	CV Northwest FL State College:!	CRESTVIEW	12:53	404, HATCHEE DR	CRESTVIEW	4.33
09-26-2017	I Fajardo,Marcelino	1	AMB	7:42	404, HATCHEE DR	CRESTVIEW	8:05	CV Northwest FL State College:!	CRESTVIEW	4.33
09-26-2017	I Fajardo,Marcelino	1	AMB	12:16	CV Northwest FL State College:!	CRESTVIEW	12:44	404, HATCHEE DR	CRESTVIEW	4.33
09-28-2017	I Fajardo,Marcelino	1	AMB	7:36	404, HATCHEE DR	CRESTVIEW	8:12	CV Northwest FL State College:!	CRESTVIEW	4.33

Date	Name	Cost	Mode	Pick Up Time	Origin Address	Origin City	Drop Off Time	Destination Address	Destination City	Miles
09-28-2017	L Fajardo, Marcelino	1	AMB	12:36	CV Northwest FL State College:	CRESTVIEW	13:50	404, HATCHEE DR	CRESTVIEW	4.33
09-21-2017	L Fell, John	1	AMB	9:33	CV Crestview Manor:603, N PEA	CRESTVIEW	9:46	CV Trapp Charles MD:350, W RI	CRESTVIEW	1.98
09-21-2017	L Fell, John	1	AMB	11:52	CV Trapp Charles MD:350, W RI	CRESTVIEW	12:00	CV Crestview Manor:603, N PEA	CRESTVIEW	1.98
09-01-2017	L Fiatoa, Carol	1	AMB	9:34	1000, PATRIOT LN	CRESTVIEW	9:44	CV Wal-Mart:3351, FERDON BL	CRESTVIEW	1.59
09-01-2017	L Fiatoa, Carol	1	AMB	11:26	CV Wal-Mart:3351, FERDON BL	CRESTVIEW	11:37	1000, PATRIOT LN	CRESTVIEW	1.59
09-04-2017	L Fiatoa, Carol	1	AMB	7:06	1000, PATRIOT LN	CRESTVIEW	7:17	CV Publix:2250, FERDON BLVD	CRESTVIEW	0.82
09-04-2017	L Fiatoa, Carol	1	AMB	8:30	CV Publix:2250, FERDON BLVD	CRESTVIEW	8:39	1000, PATRIOT LN	CRESTVIEW	0.82
09-07-2017	L Fiatoa, Carol	1	AMB	8:09	1000, PATRIOT LN	CRESTVIEW	8:16	CV Wal-Mart:3351, FERDON BL	CRESTVIEW	1.59
09-07-2017	L Fiatoa, Carol	1	AMB	10:47	CV Wal-Mart:3351, FERDON BL	CRESTVIEW	10:54	1000, PATRIOT LN	CRESTVIEW	1.59
09-08-2017	L Fiatoa, Carol	1	AMB	9:42	1000, PATRIOT LN	CRESTVIEW	9:48	CV Soundside:351, FERDON BLV	CRESTVIEW	2.21
09-08-2017	L Fiatoa, Carol	1	AMB	11:49	CV Soundside:351, FERDON BL	CRESTVIEW	11:58	1000, PATRIOT LN	CRESTVIEW	2.21
09-12-2017	L Fiatoa, Carol	1	AMB	8:11	1000, PATRIOT LN	CRESTVIEW	8:16	CV Publix:2250, FERDON BLVD	CRESTVIEW	0.82
09-12-2017	L Fiatoa, Carol	1	AMB	9:40	CV Publix:2250, FERDON BLVD	CRESTVIEW	9:46	1000, PATRIOT LN	CRESTVIEW	0.82
09-26-2017	L Fiatoa, Carol	1	AMB	8:38	1000, PATRIOT LN	CRESTVIEW	8:46	CV Soundside:351, FERDON BLV	CRESTVIEW	2.21
09-26-2017	L Fiatoa, Carol	1	AMB	9:31	CV Soundside:351, FERDON BL	CRESTVIEW	10:12	1000, PATRIOT LN	CRESTVIEW	2.21
09-27-2017	L Fiatoa, Carol	1	AMB	7:40	1000, PATRIOT LN	CRESTVIEW	7:46	CV Wal-Mart:3351, FERDON BL	CRESTVIEW	1.59
09-27-2017	L Fiatoa, Carol	1	AMB	9:50	CV Wal-Mart:3351, FERDON BL	CRESTVIEW	10:00	1000, PATRIOT LN	CRESTVIEW	1.59
09-29-2017	L Fiatoa, Carol	1	AMB	7:44	1000, PATRIOT LN	CRESTVIEW	7:50	CV Publix:2250, FERDON BLVD	CRESTVIEW	0.82
09-29-2017	L Fiatoa, Carol	1	AMB	9:51	CV Publix:2250, FERDON BLVD	CRESTVIEW	10:08	1000, PATRIOT LN	CRESTVIEW	0.82
09-08-2017	L Goldsmith, Eva	1	AMB	8:22	110, GRIMES AVE	CRESTVIEW	8:36	CV Sacred Heart Medical Center	CRESTVIEW	2.19
09-08-2017	L Goldsmith, Eva	1	AMB	9:52	CV Sacred Heart Medical Center	CRESTVIEW	10:05	110, GRIMES AVE	CRESTVIEW	2.19
09-13-2017	L Goldsmith, Jerry	1	AMB	9:37	942, KELVIN CT	CRESTVIEW	9:47	150, E REDSTONE AVE	CRESTVIEW	1.2
09-13-2017	L Goldsmith, Jerry	1	AMB	11:28	150, E REDSTONE AVE	CRESTVIEW	11:35	297, W FIELD AVE	CRESTVIEW	1.24
09-01-2017	L Graham, Ashlee	1	AMB	9:23	101, BRENTWOOD LN	CRESTVIEW	9:27	702, FERDON BLVD N	CRESTVIEW	0.76
09-01-2017	L Graham, Ashlee	1	AMB	18:40	702, FERDON BLVD N	CRESTVIEW	18:47	101, BRENTWOOD LN	CRESTVIEW	0.76
09-02-2017	L Graham, Ashlee	1	AMB	10:19	101, BRENTWOOD LN	CRESTVIEW	10:25	702, FERDON BLVD N	CRESTVIEW	0.76
09-02-2017	L Graham, Ashlee	1	AMB	18:32	702, FERDON BLVD N	CRESTVIEW	18:38	101, BRENTWOOD LN	CRESTVIEW	0.76
09-04-2017	L Graham, Ashlee	1	AMB	7:04	101, BRENTWOOD LN	CRESTVIEW	7:09	702, FERDON BLVD N	CRESTVIEW	0.76
09-04-2017	L Graham, Ashlee	1	AMB	16:23	702, FERDON BLVD N	CRESTVIEW	16:36	101, BRENTWOOD LN	CRESTVIEW	0.76
09-05-2017	L Graham, Ashlee	1	AMB	8:11	101, BRENTWOOD LN	CRESTVIEW	8:18	702, FERDON BLVD N	CRESTVIEW	0.76
09-05-2017	L Graham, Ashlee	1	AMB	17:50	702, FERDON BLVD N	CRESTVIEW	18:22	101, BRENTWOOD LN	CRESTVIEW	0.76
09-07-2017	L Graham, Ashlee	1	AMB	10:32	101, BRENTWOOD LN	CRESTVIEW	10:39	702, FERDON BLVD N	CRESTVIEW	0.76
09-07-2017	L Graham, Ashlee	1	AMB	19:35	702, FERDON BLVD N	CRESTVIEW	19:40	101, BRENTWOOD LN	CRESTVIEW	0.76
09-08-2017	L Graham, Ashlee	1	AMB	10:29	101, BRENTWOOD LN	CRESTVIEW	10:36	702, FERDON BLVD N	CRESTVIEW	0.76
09-08-2017	L Graham, Ashlee	1	AMB	19:48	702, FERDON BLVD N	CRESTVIEW	19:52	101, BRENTWOOD LN	CRESTVIEW	0.76
09-09-2017	L Graham, Ashlee	1	AMB	11:27	101, BRENTWOOD LN	CRESTVIEW	11:30	702, FERDON BLVD N	CRESTVIEW	0.76
09-09-2017	L Graham, Ashlee	1	AMB	19:25	702, FERDON BLVD N	CRESTVIEW	19:35	101, BRENTWOOD LN	CRESTVIEW	0.76
09-11-2017	L Graham, Ashlee	1	AMB	19:05	702, FERDON BLVD N	CRESTVIEW	19:30	101, BRENTWOOD LN	CRESTVIEW	0.76
09-12-2017	L Graham, Ashlee	1	AMB	8:35	101, BRENTWOOD LN	CRESTVIEW	8:39	702, FERDON BLVD N	CRESTVIEW	0.76
09-12-2017	L Graham, Ashlee	1	AMB	18:12	702, FERDON BLVD N	CRESTVIEW	18:20	101, BRENTWOOD LN	CRESTVIEW	0.76
09-13-2017	L Graham, Ashlee	1	AMB	10:24	101, BRENTWOOD LN	CRESTVIEW	10:30	CV Crestview Rehabilitation Cen	CRESTVIEW	0.85
09-13-2017	L Graham, Ashlee	1	AMB	15:46	CV Crestview Rehabilitation Cen	CRESTVIEW	16:00	101, BRENTWOOD LN	CRESTVIEW	0.85
09-14-2017	L Graham, Ashlee	1	AMB	10:40	101, BRENTWOOD LN	CRESTVIEW	10:45	702, FERDON BLVD N	CRESTVIEW	0.76
09-14-2017	L Graham, Ashlee	1	AMB	19:30	702, FERDON BLVD N	CRESTVIEW	19:35	101, BRENTWOOD LN	CRESTVIEW	0.76
09-16-2017	L Graham, Ashlee	1	AMB	11:34	101, BRENTWOOD LN	CRESTVIEW	11:42	702, FERDON BLVD N	CRESTVIEW	0.76
09-18-2017	L Graham, Ashlee	1	AMB	11:23	101, BRENTWOOD LN	CRESTVIEW	11:30	702, FERDON BLVD N	CRESTVIEW	0.76
09-18-2017	L Graham, Ashlee	1	AMB	19:30	702, FERDON BLVD N	CRESTVIEW	19:35	101, BRENTWOOD LN	CRESTVIEW	0.76
09-19-2017	L Graham, Ashlee	1	AMB	8:03	101, BRENTWOOD LN	CRESTVIEW	8:13	702, FERDON BLVD N	CRESTVIEW	0.76
09-19-2017	L Graham, Ashlee	1	AMB	18:19	702, FERDON BLVD N	CRESTVIEW	18:28	101, BRENTWOOD LN	CRESTVIEW	0.76
09-20-2017	L Graham, Ashlee	1	AMB	7:11	101, BRENTWOOD LN	CRESTVIEW	7:19	CV Crestview Rehabilitation Cen	CRESTVIEW	0.85
09-20-2017	L Graham, Ashlee	1	AMB	15:04	CV Crestview Rehabilitation Cen	CRESTVIEW	15:09	101, BRENTWOOD LN	CRESTVIEW	0.85
09-21-2017	L Graham, Ashlee	1	AMB	10:34	101, BRENTWOOD LN	CRESTVIEW	10:39	CV ACE HARDWARE:702, FERDC	CRESTVIEW	0.76
09-21-2017	L Graham, Ashlee	1	AMB	19:20	CV ACE HARDWARE:702, FERDC	CRESTVIEW	19:33	101, BRENTWOOD LN	CRESTVIEW	0.76
09-22-2017	L Graham, Ashlee	1	AMB	9:30	101, BRENTWOOD LN	CRESTVIEW	9:37	CV ACE HARDWARE:702, FERDC	CRESTVIEW	0.76
09-22-2017	L Graham, Ashlee	1	AMB	18:13	CV ACE HARDWARE:702, FERDC	CRESTVIEW	18:32	101, BRENTWOOD LN	CRESTVIEW	0.76

Date	Name	Cost	Mode	Pick Up Time	Origin Address	Origin City	Drop Off Time	Destination Address	Destination City	Miles
09-23-2017	I Graham,Ashlee	1	AMB	9:05	101, BRENTWOOD LN	CRESTVIEW	9:10	CV ACE HARDWARE:702, FERDC	CRESTVIEW	0.76
09-23-2017	I Graham,Ashlee	1	AMB	17:49	CV ACE HARDWARE:702, FERDC	CRESTVIEW	18:09	101, BRENTWOOD LN	CRESTVIEW	0.76
09-25-2017	I Graham,Ashlee	1	AMB	11:23	101, BRENTWOOD LN	CRESTVIEW	11:30	CV ACE HARDWARE:702, FERDC	CRESTVIEW	0.76
09-25-2017	I Graham,Ashlee	1	AMB	19:22	CV ACE HARDWARE:702, FERDC	CRESTVIEW	19:26	101, BRENTWOOD LN	CRESTVIEW	0.76
09-26-2017	I Graham,Ashlee	1	AMB	8:53	101, BRENTWOOD LN	CRESTVIEW	8:58	702, FERDON BLVD N	CRESTVIEW	0.76
09-27-2017	I Graham,Ashlee	1	AMB	13:05	101, BRENTWOOD LN	CRESTVIEW	13:14	CV Crestview Rehabilitation Cen	CRESTVIEW	0.85
09-27-2017	I Graham,Ashlee	1	AMB	16:31	CV Crestview Rehabilitation Cen	CRESTVIEW	16:36	101, BRENTWOOD LN	CRESTVIEW	0.85
09-28-2017	I Graham,Ashlee	1	AMB	11:06	101, BRENTWOOD LN	CRESTVIEW	11:16	CV Crestview Rehabilitation Cen	CRESTVIEW	0.85
09-28-2017	I Graham,Ashlee	1	AMB	15:47	CV Crestview Rehabilitation Cen	CRESTVIEW	15:55	101, BRENTWOOD LN	CRESTVIEW	0.85
09-30-2017	I Graham,Ashlee	1	AMB	9:15	101, BRENTWOOD LN	CRESTVIEW	9:19	CV ACE HARDWARE:702, FERDC	CRESTVIEW	0.76
09-21-2017	I Greene,Erica	1	AMB	21:50	306, GOLD POND AVE	CRESTVIEW	22:33	2000, PRINCIPAL LN	FORT WALTON BEACH	25.89
09-22-2017	I Greene,Erica	1	AMB	7:41	2000, PRINCIPAL LN	FORT WALTON BEACH	8:58	306, GOLD POND AVE	CRESTVIEW	25.89
09-25-2017	I Greene,Erica	1	AMB	21:58	306, GOLD POND AVE	CRESTVIEW	22:31	2000, PRINCIPAL LN	FORT WALTON BEACH	25.89
09-26-2017	I Greene,Erica	1	AMB	8:30	2000, PRINCIPAL LN	FORT WALTON BEACH	9:30	306, GOLD POND AVE	CRESTVIEW	25.89
09-26-2017	I Greene,Erica	1	AMB	21:55	306, GOLD POND AVE	CRESTVIEW	22:43	2000, PRINCIPAL LN	FORT WALTON BEACH	25.89
09-27-2017	I Greene,Erica	1	AMB	8:18	2000, PRINCIPAL LN	FORT WALTON BEACH	9:10	306, GOLD POND AVE	CRESTVIEW	25.89
09-27-2017	I Greene,Erica	1	AMB	22:15	306, GOLD POND AVE	CRESTVIEW	22:51	2000, PRINCIPAL LN	FORT WALTON BEACH	25.89
09-28-2017	I Greene,Erica	1	AMB	7:31	2000, PRINCIPAL LN	FORT WALTON BEACH	8:29	306, GOLD POND AVE	CRESTVIEW	25.89
09-28-2017	I Greene,Erica	1	AMB	22:28	306, GOLD POND AVE	CRESTVIEW	23:22	2000, PRINCIPAL LN	FORT WALTON BEACH	25.89
09-29-2017	I Greene,Erica	1	AMB	8:27	2000, PRINCIPAL LN	FORT WALTON BEACH	9:34	306, GOLD POND AVE	CRESTVIEW	25.89
09-07-2017	I Grund,Vincent	1	AMB	10:50	CV Crestview Manor:603, N PEA	CRESTVIEW	11:07	484, N WILSON ST	CRESTVIEW	0.22
09-07-2017	I Grund,Vincent	1	AMB	13:07	484, N WILSON ST	CRESTVIEW	13:11	CV Crestview Manor:603, N PEA	CRESTVIEW	0.22
09-27-2017	I Grund,Vincent	1	AMB	11:25	CV Crestview Manor:603, N PEA	CRESTVIEW	11:46	369, N MAIN ST	CRESTVIEW	0.22
09-27-2017	I Grund,Vincent	1	AMB	14:14	369, N MAIN ST	CRESTVIEW	14:24	CV Crestview Manor:603, N PEA	CRESTVIEW	0.22
09-26-2017	I Hallford,Mary	1	AMB	9:27	601, NOBLE CIR	CRESTVIEW	9:37	207, N MAIN ST	CRESTVIEW	1.92
09-26-2017	I Hallford,Mary	1	AMB	12:09	207, N MAIN ST	CRESTVIEW	12:29	601, NOBLE CIR	CRESTVIEW	1.92
09-27-2017	I Hallford,Mary	1	AMB	8:51	601, NOBLE CIR	CRESTVIEW	9:03	131, E REDSTONE AVE	CRESTVIEW	0.62
09-15-2017	I Harvey,Gail	1	AMB	8:08	955, TRAWICK CREEK RD	HOLT	8:36	150, E REDSTONE AVE	CRESTVIEW	11.65
09-15-2017	I Harvey,Gail	1	AMB	12:41	CV Publix:2250, FERDON BLVD:	CRESTVIEW	13:02	955, TRAWICK CREEK RD	HOLT	11.55
09-06-2017	I Heath,Ina	1	AMB	9:57	639, BROOKMEADE DR	CRESTVIEW	10:04	CV Sacred Heart Medical Center	CRESTVIEW	0.63
09-06-2017	I Heath,Ina	1	AMB	11:08	CV Sacred Heart Medical Center	CRESTVIEW	11:15	639, BROOKMEADE DR	CRESTVIEW	0.63
09-08-2017	I Heath,Ina	1	AMB	10:32	639, BROOKMEADE DR	CRESTVIEW	10:35	CV Silvercrest Manor:910, BRO	CRESTVIEW	0.4
09-08-2017	I Heath,Ina	1	AMB	14:04	CV Silvercrest Manor:910, BRO	CRESTVIEW	14:12	639, BROOKMEADE DR	CRESTVIEW	0.4
09-13-2017	I Heath,Ina	1	AMB	9:17	639, BROOKMEADE DR	CRESTVIEW	9:20	CV Silvercrest Manor:910, BRO	CRESTVIEW	0.4
09-13-2017	I Heath,Ina	1	AMB	14:32	CV Silvercrest Manor:910, BRO	CRESTVIEW	14:37	639, BROOKMEADE DR	CRESTVIEW	0.4
09-15-2017	I Heath,Ina	1	AMB	8:44	639, BROOKMEADE DR	CRESTVIEW	8:53	CV Sacred Heart Medical Center	CRESTVIEW	0.63
09-15-2017	I Heath,Ina	1	AMB	11:04	CV Sacred Heart Medical Center	CRESTVIEW	11:09	639, BROOKMEADE DR	CRESTVIEW	0.63
09-18-2017	I Heath,Ina	1	AMB	8:45	639, BROOKMEADE DR	CRESTVIEW	9:05	CV LABCORP:1505, FERDON BLV	CRESTVIEW	1
09-18-2017	I Heath,Ina	1	AMB	10:26	CV LABCORP:1505, FERDON BLV	CRESTVIEW	10:47	639, BROOKMEADE DR	CRESTVIEW	1
09-20-2017	I Heath,Ina	1	AMB	9:00	639, BROOKMEADE DR	CRESTVIEW	9:07	CV Silvercrest Manor:910, BRO	CRESTVIEW	0.4
09-20-2017	I Heath,Ina	1	AMB	14:02	CV Silvercrest Manor:910, BRO	CRESTVIEW	14:13	639, BROOKMEADE DR	CRESTVIEW	0.4
09-27-2017	I Heath,Ina	1	AMB	9:42	639, BROOKMEADE DR	CRESTVIEW	9:47	CV Silvercrest Manor:910, BRO	CRESTVIEW	0.4
09-27-2017	I Heath,Ina	1	AMB	14:24	CV Silvercrest Manor:910, BRO	CRESTVIEW	14:29	639, BROOKMEADE DR	CRESTVIEW	0.4
09-21-2017	I Henderson,Margaret	1	AMB	9:48	4637, WILKERSON BLUFF RD	HOLT	10:13	CV Sacred Heart Medical Center	CRESTVIEW	8.09
09-21-2017	I Henderson,Margaret	1	AMB	11:02	CV Sacred Heart Medical Center	CRESTVIEW	11:09	CV Wal-Mart:3351, FERDON BL	CRESTVIEW	0.39
09-21-2017	I Henderson,Margaret	1	AMB	12:54	CV Wal-Mart:3351, FERDON BL	CRESTVIEW	13:26	4637, WILKERSON BLUFF RD	HOLT	7.73
09-27-2017	I Henderson,Margaret	1	AMB	10:00	4637, WILKERSON BLUFF RD	HOLT	10:44	CV Renalus:221, E REDSTONE A	CRESTVIEW	8.75
09-27-2017	I Henderson,Margaret	1	AMB	12:27	CV Renalus:221, E REDSTONE A	CRESTVIEW	14:38	4637, WILKERSON BLUFF RD	HOLT	8.75
09-01-2017	I Henderson,Teresa	1	AMB	17:45	3892, 2ND AVE	LAUREL HILL	19:25	CV Moulton's Pharmacy:648, FE	CRESTVIEW	19.83
09-01-2017	I Henderson,Teresa	1	AMB	17:13	CV Moulton's Pharmacy:648, FE	CRESTVIEW	17:42	3892, 2ND AVE	LAUREL HILL	19.83
09-07-2017	I Henderson,Teresa	1	AMB	9:21	3892, 2ND AVE	LAUREL HILL	9:53	CV Wal-Mart:3351, FERDON BL	CRESTVIEW	22.54
09-07-2017	I Henderson,Teresa	1	AMB	11:50	CV Wal-Mart:3351, FERDON BL	CRESTVIEW	12:40	3892, 2ND AVE	LAUREL HILL	22.54
09-12-2017	I Hergesheimer,Carisa	1	AMB	9:42	1828, WATERWAY DR	BAKER	9:56	641, FERDON BLVD N	CRESTVIEW	7.16
09-12-2017	I Hergesheimer,Carisa	1	AMB	15:50	641, FERDON BLVD N	CRESTVIEW	16:15	1828, WATERWAY DR	BAKER	7.16
09-13-2017	I Hergesheimer,Carisa	1	AMB	9:50	1828, WATERWAY DR	BAKER	10:05	641, FERDON BLVD N	CRESTVIEW	7.16

Date	Name	Cost	Mode	Pick Up Time	Origin Address	Origin City	Drop Off Time	Destination Address	Destination City	Miles
09-13-2017	I Hergesheimer,Carisa	1	AMB	15:27	641, FERDON BLVD N	CRESTVIEW	15:41	1828, WATERWAY DR	BAKER	7.16
09-19-2017	I Hergesheimer,Carisa	1	AMB	10:18	1828, WATERWAY DR	BAKER	10:34	641, FERDON BLVD N	CRESTVIEW	7.16
09-20-2017	I Hergesheimer,Carisa	1	AMB	10:33	1828, WATERWAY DR	BAKER	10:47	641, FERDON BLVD N	CRESTVIEW	7.16
09-20-2017	I Hergesheimer,Carisa	1	AMB	17:03	641, FERDON BLVD N	CRESTVIEW	17:20	1828, WATERWAY DR	BAKER	7.16
09-26-2017	I Hergesheimer,Carisa	1	AMB	10:22	1828, WATERWAY DR	BAKER	10:38	641, FERDON BLVD N	CRESTVIEW	7.16
09-26-2017	I Hergesheimer,Carisa	1	AMB	16:19	641, FERDON BLVD N	CRESTVIEW	17:00	1828, WATERWAY DR	BAKER	7.16
09-27-2017	I Hergesheimer,Carisa	1	AMB	10:50	1828, WATERWAY DR	BAKER	11:03	641, FERDON BLVD N	CRESTVIEW	7.16
09-27-2017	I Hergesheimer,Carisa	1	AMB	15:48	641, FERDON BLVD N	CRESTVIEW	16:22	1828, WATERWAY DR	BAKER	7.16
09-21-2017	I Hill,Bruce	1	AMB	9:33	CV Crestview Manor:603, N PEA	CRESTVIEW	9:50	CV Riccardi:120, E REDSTONE A	CRESTVIEW	2.2
09-21-2017	I Hill,Bruce	1	AMB	11:52	CV Riccardi:120, E REDSTONE A	CRESTVIEW	12:00	CV Crestview Manor:603, N PEA	CRESTVIEW	2.2
09-11-2017	I Hollomon,Sherryl	1	AMB	9:15	310, VIRGINIA CT	CRESTVIEW	9:25	CV Pic-N-Sav:310, JAMES LEE BL	CRESTVIEW	0.19
09-11-2017	I Hollomon,Sherryl	1	AMB	10:30	CV Pic-N-Sav:310, JAMES LEE BL	CRESTVIEW	10:45	310, VIRGINIA CT	CRESTVIEW	0.19
09-12-2017	I Hollomon,Sherryl	1	AMB	13:20	310, VIRGINIA CT	CRESTVIEW	13:36	CV Sacred Heart Medical Center	CRESTVIEW	2.43
09-12-2017	I Hollomon,Sherryl	1	AMB	15:15	CV Sacred Heart Medical Center	CRESTVIEW	15:36	310, VIRGINIA CT	CRESTVIEW	2.43
09-13-2017	I Hollomon,Sherryl	1	AMB	14:30	310, VIRGINIA CT	CRESTVIEW	14:54	CV Renalus:221, E REDSTONE A	CRESTVIEW	2.69
09-13-2017	I Hollomon,Sherryl	1	AMB	16:12	CV Renalus:221, E REDSTONE A	CRESTVIEW	16:40	310, VIRGINIA CT	CRESTVIEW	2.69
09-28-2017	I Hudson,Carrol	1	AMB	13:22	302, VIRGINIA CT	CRESTVIEW	13:45	4100, FERDON BLVD S	CRESTVIEW	3.4
09-28-2017	I Hudson,Carrol	1	AMB	15:27	4100, FERDON BLVD S	CRESTVIEW	15:48	302, VIRGINIA CT	CRESTVIEW	3.4
09-28-2017	I Irelan,Connie	1	AMB	8:19	639, BROOKMEADE DR	CRESTVIEW	8:25	CV Emerald Coast Podiatry:120	CRESTVIEW	0.84
09-28-2017	I Irelan,Connie	1	AMB	9:11	CV Emerald Coast Podiatry:120	CRESTVIEW	9:46	2007, JAMES LEE BLVD W	CRESTVIEW	4.38
09-14-2017	I Jacobs,Henrietta	1	AMB	12:14	224, LADUE AVE	CRESTVIEW	12:21	577, BROOKMEADE DR	CRESTVIEW	0.58
09-14-2017	I Jacobs,Henrietta	1	AMB	14:30	577, BROOKMEADE DR	CRESTVIEW	14:58	224, LADUE AVE	CRESTVIEW	0.58
09-15-2017	I Jacobs,Henrietta	1	AMB	7:00	224, LADUE AVE	CRESTVIEW	8:06	CV Mullis Eye Institute:930, FER	CRESTVIEW	3.66
09-15-2017	I Jacobs,Henrietta	1	AMB	10:29	CV Mullis Eye Institute:930, FER	CRESTVIEW	11:15	224, LADUE AVE	CRESTVIEW	3.66
09-21-2017	I Jacobs,Henrietta	1	AMB	6:40	224, LADUE AVE	CRESTVIEW	6:47	CV Sacred Heart Medical Center	CRESTVIEW	0.49
09-21-2017	I Jacobs,Henrietta	1	AMB	8:58	CV Sacred Heart Medical Center	CRESTVIEW	9:06	224, LADUE AVE	CRESTVIEW	0.49
09-27-2017	I Jacobs,Henrietta	1	AMB	9:19	224, LADUE AVE	CRESTVIEW	9:24	CV Physical Therapy:577, BROO	CRESTVIEW	0.49
09-27-2017	I Jacobs,Henrietta	1	AMB	11:22	CV Physical Therapy:577, BROO	CRESTVIEW	11:28	224, LADUE AVE	CRESTVIEW	0.49
09-28-2017	I Jacobs,Henrietta	1	AMB	8:38	224, LADUE AVE	CRESTVIEW	8:43	CV Sacred Heart Medical Center	CRESTVIEW	0.49
09-01-2017	I Johnson,Debra	1	AMB	18:03	101, BRENTWOOD LN	CRESTVIEW	18:25	CV Dollar Tree:611, FERDON BL	CRESTVIEW	0.99
09-01-2017	I Johnson,Debra	1	AMB	22:12	CV Dollar Tree:611, FERDON BL	CRESTVIEW	22:17	101, BRENTWOOD LN	CRESTVIEW	0.99
09-02-2017	I Johnson,Debra	1	AMB	18:30	101, BRENTWOOD LN	CRESTVIEW	18:52	CV Dollar Tree:611, FERDON BL	CRESTVIEW	0.99
09-02-2017	I Johnson,Debra	1	AMB	21:25	CV Dollar Tree:611, FERDON BL	CRESTVIEW	21:33	101, BRENTWOOD LN	CRESTVIEW	0.99
09-04-2017	I Johnson,Debra	1	AMB	17:40	101, BRENTWOOD LN	CRESTVIEW	18:45	CV Dollar Tree:611, FERDON BL	CRESTVIEW	0.99
09-04-2017	I Johnson,Debra	1	AMB	21:45	CV Dollar Tree:611, FERDON BL	CRESTVIEW	21:51	101, BRENTWOOD LN	CRESTVIEW	0.99
09-05-2017	I Johnson,Debra	1	AMB	18:22	101, BRENTWOOD LN	CRESTVIEW	18:26	CV Dollar Tree:611, FERDON BL	CRESTVIEW	0.99
09-05-2017	I Johnson,Debra	1	AMB	21:30	CV Dollar Tree:611, FERDON BL	CRESTVIEW	21:35	101, BRENTWOOD LN	CRESTVIEW	0.99
09-06-2017	I Johnson,Debra	1	AMB	18:29	101, BRENTWOOD LN	CRESTVIEW	18:40	CV Dollar Tree:611, FERDON BL	CRESTVIEW	0.99
09-11-2017	I Johnson,Debra	1	AMB	18:15	101, BRENTWOOD LN	CRESTVIEW	18:20	CV Dollar Tree:611, FERDON BL	CRESTVIEW	0.99
09-11-2017	I Johnson,Debra	1	AMB	21:45	CV Dollar Tree:611, FERDON BL	CRESTVIEW	21:50	101, BRENTWOOD LN	CRESTVIEW	0.99
09-13-2017	I Johnson,Debra	1	AMB	18:13	101, BRENTWOOD LN	CRESTVIEW	18:18	CV Dollar Tree:611, FERDON BL	CRESTVIEW	0.99
09-13-2017	I Johnson,Debra	1	AMB	21:58	CV Dollar Tree:611, FERDON BL	CRESTVIEW	22:05	101, BRENTWOOD LN	CRESTVIEW	0.99
09-14-2017	I Johnson,Debra	1	AMB	18:18	101, BRENTWOOD LN	CRESTVIEW	18:24	CV Dollar Tree:611, FERDON BL	CRESTVIEW	0.99
09-14-2017	I Johnson,Debra	1	AMB	22:04	CV Dollar Tree:611, FERDON BL	CRESTVIEW	22:08	101, BRENTWOOD LN	CRESTVIEW	0.99
09-16-2017	I Johnson,Debra	1	AMB	17:55	101, BRENTWOOD LN	CRESTVIEW	18:02	CV Dollar Tree:611, FERDON BL	CRESTVIEW	0.99
09-16-2017	I Johnson,Debra	1	AMB	22:07	CV Dollar Tree:611, FERDON BL	CRESTVIEW	22:15	101, BRENTWOOD LN	CRESTVIEW	0.99
09-19-2017	I Johnson,Debra	1	AMB	18:25	101, BRENTWOOD LN	CRESTVIEW	18:29	CV Dollar Tree:611, FERDON BL	CRESTVIEW	0.99
09-19-2017	I Johnson,Debra	1	AMB	22:10	CV Dollar Tree:611, FERDON BL	CRESTVIEW	22:16	101, BRENTWOOD LN	CRESTVIEW	0.99
09-21-2017	I Johnson,Debra	1	AMB	18:38	101, BRENTWOOD LN	CRESTVIEW	18:42	CV Dollar Tree:611, FERDON BL	CRESTVIEW	0.99
09-21-2017	I Johnson,Debra	1	AMB	21:45	CV Dollar Tree:611, FERDON BL	CRESTVIEW	21:58	101, BRENTWOOD LN	CRESTVIEW	0.99
09-22-2017	I Johnson,Debra	1	AMB	18:07	101, BRENTWOOD LN	CRESTVIEW	18:43	CV Dollar Tree:611, FERDON BL	CRESTVIEW	0.99
09-23-2017	I Johnson,Debra	1	AMB	18:49	101, BRENTWOOD LN	CRESTVIEW	18:57	CV Dollar Tree:611, FERDON BL	CRESTVIEW	0.99
09-23-2017	I Johnson,Debra	1	AMB	21:30	CV Dollar Tree:611, FERDON BL	CRESTVIEW	21:47	101, BRENTWOOD LN	CRESTVIEW	0.99
09-25-2017	I Johnson,Debra	1	AMB	18:47	101, BRENTWOOD LN	CRESTVIEW	18:53	CV Dollar Tree:611, FERDON BL	CRESTVIEW	0.99
09-25-2017	I Johnson,Debra	1	AMB	21:50	CV Dollar Tree:611, FERDON BL	CRESTVIEW	21:55	101, BRENTWOOD LN	CRESTVIEW	0.99

Date	Name	Cost	Mode	Pick Up Time	Origin Address	Origin City	Drop Off Time	Destination Address	Destination City	Miles
09-26-2017	L Johnson,Debra	1	AMB	18:34	101, BRENTWOOD LN	CRESTVIEW	18:40	CV Dollar Tree:611, FERDON BL	CRESTVIEW	0.99
09-26-2017	L Johnson,Debra	1	AMB	21:45	CV Dollar Tree:611, FERDON BL	CRESTVIEW	21:53	101, BRENTWOOD LN	CRESTVIEW	0.99
09-27-2017	L Johnson,Debra	1	AMB	18:43	101, BRENTWOOD LN	CRESTVIEW	18:49	CV Dollar Tree:611, FERDON BL	CRESTVIEW	0.99
09-27-2017	L Johnson,Debra	1	AMB	22:08	CV Dollar Tree:611, FERDON BL	CRESTVIEW	22:11	101, BRENTWOOD LN	CRESTVIEW	0.99
09-29-2017	L Johnson,Debra	1	AMB	18:32	101, BRENTWOOD LN	CRESTVIEW	18:37	CV Dollar Tree:611, FERDON BL	CRESTVIEW	0.99
09-29-2017	L Johnson,Debra	1	AMB	22:00	CV Dollar Tree:611, FERDON BL	CRESTVIEW	22:05	101, BRENTWOOD LN	CRESTVIEW	0.99
09-30-2017	L Johnson,Debra	1	AMB	17:47	101, BRENTWOOD LN	CRESTVIEW	17:54	CV Dollar Tree:611, FERDON BL	CRESTVIEW	0.99
09-30-2017	L Johnson,Debra	1	AMB	22:13	CV Dollar Tree:611, FERDON BL	CRESTVIEW	22:18	101, BRENTWOOD LN	CRESTVIEW	0.99
09-12-2017	L King,Leona	1	AMB	9:23	639, BROOKMEADE DR	CRESTVIEW	9:32	CV Wal-Mart:3351, FERDON BL	CRESTVIEW	0.69
09-12-2017	L King,Leona	1	AMB	12:25	CV Wal-Mart:3351, FERDON BL	CRESTVIEW	12:32	639, BROOKMEADE DR	CRESTVIEW	0.69
09-16-2017	L King,Leona	1	AMB	9:09	639, BROOKMEADE DR	CRESTVIEW	9:14	CV Wal-Mart:3351, FERDON BL	CRESTVIEW	0.69
09-16-2017	L King,Leona	1	AMB	11:43	CV Wal-Mart:3351, FERDON BL	CRESTVIEW	11:47	639, BROOKMEADE DR	CRESTVIEW	0.69
09-30-2017	L King,Leona	1	AMB	9:00	639, BROOKMEADE DR	CRESTVIEW	9:06	CV Wal-Mart:3351, FERDON BL	CRESTVIEW	0.69
09-13-2017	L King,Sandra	1	AMB	12:55	3645, GRADY JOHNSON	CRESTVIEW	13:05	CV Bridgeway:299, W RAILROAD	CRESTVIEW	4.91
09-13-2017	L King,Sandra	1	AMB	14:32	CV Bridgeway:299, W RAILROAD	CRESTVIEW	14:46	3645, GRADY JOHNSON	CRESTVIEW	4.91
09-01-2017	L Levine,Tiffany	2	AMB	7:48	3202, SKYLINE DR	CRESTVIEW	8:16	700, BAY ST	CRESTVIEW	3.55
09-02-2017	L Levine,Tiffany	2	AMB	7:01	3202, SKYLINE DR	CRESTVIEW	7:16	CV Round Castle Laundry:401, N	CRESTVIEW	3.1
09-02-2017	L Levine,Tiffany	2	AMB	9:56	CV Round Castle Laundry:401, N	CRESTVIEW	10:10	3202, SKYLINE DR	CRESTVIEW	3.1
09-02-2017	L Levine,Tiffany	4	AMB	14:34	3202, SKYLINE DR	CRESTVIEW	15:39	Boardwalk:1450, MIRACLE STRIP	FORT WALTON BEACH	29.26
09-05-2017	L Levine,Tiffany	2	AMB	8:34	3202, SKYLINE DR	CRESTVIEW	8:46	700, BAY ST	CRESTVIEW	3.55
09-05-2017	L Levine,Tiffany	2	AMB	8:33	700, BAY ST	CRESTVIEW	9:05	CV Davidson Middle School:626	CRESTVIEW	3.49
09-05-2017	L Levine,Tiffany	2	AMB	9:05	CV Davidson Middle School:626	CRESTVIEW	9:24	CV Publix:2250, FERDON BLVD	CRESTVIEW	4.17
09-05-2017	L Levine,Tiffany	1	AMB	10:20	CV Publix:2250, FERDON BLVD	CRESTVIEW	10:35	2988, STILLWELL BLVD	CRESTVIEW	3.73
09-05-2017	L Levine,Tiffany	2	AMB	14:35	700, BAY ST	CRESTVIEW	14:52	3202, SKYLINE DR	CRESTVIEW	3.55
09-06-2017	L Levine,Tiffany	2	AMB	7:43	3202, SKYLINE DR	CRESTVIEW	8:05	700, BAY ST	CRESTVIEW	3.55
09-06-2017	L Levine,Tiffany	2	AMB	11:35	700, BAY ST	CRESTVIEW	11:48	3202, SKYLINE DR	CRESTVIEW	3.55
09-12-2017	L Levine,Tiffany	2	AMB	7:51	3202, SKYLINE DR	CRESTVIEW	8:06	700, BAY ST	CRESTVIEW	3.55
09-12-2017	L Levine,Tiffany	2	AMB	12:05	700, BAY ST	CRESTVIEW	12:48	3202, SKYLINE DR	CRESTVIEW	3.55
09-13-2017	L Levine,Tiffany	2	AMB	7:58	3202, SKYLINE DR	CRESTVIEW	8:14	700, BAY ST	CRESTVIEW	3.55
09-13-2017	L Levine,Tiffany	1	AMB	10:23	2520, FERDON BLVD S	CRESTVIEW	10:37	CV Walker Elementary:2988, ST	CRESTVIEW	4.01
09-13-2017	L Levine,Tiffany	2	AMB	10:58	CV Walker Elementary:2988, ST	CRESTVIEW	11:20	CV Davidson Middle School:626	CRESTVIEW	2.61
09-13-2017	L Levine,Tiffany	3	AMB	11:26	CV Davidson Middle School:626	CRESTVIEW	11:31	700, BAY ST	CRESTVIEW	3.49
09-13-2017	L Levine,Tiffany	4	AMB	15:21	CV Publix:2250, FERDON BLVD	CRESTVIEW	15:39	3202, SKYLINE DR	CRESTVIEW	4.23
09-14-2017	L Levine,Tiffany	2	AMB	7:32	3202, SKYLINE DR	CRESTVIEW	8:19	700, BAY ST	CRESTVIEW	3.55
09-14-2017	L Levine,Tiffany	2	AMB	12:11	700, BAY ST	CRESTVIEW	13:01	3202, SKYLINE DR	CRESTVIEW	3.55
09-15-2017	L Levine,Tiffany	2	AMB	7:35	3202, SKYLINE DR	CRESTVIEW	8:15	700, BAY ST	CRESTVIEW	3.55
09-15-2017	L Levine,Tiffany	2	AMB	11:22	700, BAY ST	CRESTVIEW	11:38	3202, SKYLINE DR	CRESTVIEW	3.55
09-18-2017	L Levine,Tiffany	2	AMB	7:53	3202, SKYLINE DR	CRESTVIEW	8:04	700, BAY ST	CRESTVIEW	3.55
09-18-2017	L Levine,Tiffany	2	AMB	12:03	700, BAY ST	CRESTVIEW	12:22	3202, SKYLINE DR	CRESTVIEW	3.55
09-19-2017	L Levine,Tiffany	1	AMB	8:16	3202, SKYLINE DR	CRESTVIEW	8:34	700, BAY ST	CRESTVIEW	3.55
09-19-2017	L Levine,Tiffany	1	AMB	12:33	700, BAY ST	CRESTVIEW	12:48	3202, SKYLINE DR	CRESTVIEW	3.55
09-20-2017	L Levine,Tiffany	1	AMB	7:50	3202, SKYLINE DR	CRESTVIEW	8:07	700, BAY ST	CRESTVIEW	3.55
09-20-2017	L Levine,Tiffany	1	AMB	12:24	700, BAY ST	CRESTVIEW	12:37	3202, SKYLINE DR	CRESTVIEW	3.55
09-21-2017	L Levine,Tiffany	1	AMB	8:00	3202, SKYLINE DR	CRESTVIEW	8:16	700, BAY ST	CRESTVIEW	3.55
09-21-2017	L Levine,Tiffany	1	AMB	12:02	700, BAY ST	CRESTVIEW	12:14	3202, SKYLINE DR	CRESTVIEW	3.55
09-22-2017	L Levine,Tiffany	2	AMB	8:05	3202, SKYLINE DR	CRESTVIEW	8:22	700, BAY ST	CRESTVIEW	3.55
09-22-2017	L Levine,Tiffany	1	AMB	11:47	CV Publix:2250, FERDON BLVD	CRESTVIEW	11:56	700, BAY ST	CRESTVIEW	0.92
09-22-2017	L Levine,Tiffany	2	AMB	11:58	700, BAY ST	CRESTVIEW	12:46	3202, SKYLINE DR	CRESTVIEW	3.55
09-23-2017	L Levine,Tiffany	1	AMB	10:00	3202, SKYLINE DR	CRESTVIEW	10:10	CV Library Robert Sikes:1445, C	CRESTVIEW	3.46
09-23-2017	L Levine,Tiffany	1	AMB	12:11	CV Library Robert Sikes:1445, C	CRESTVIEW	13:33	3202, SKYLINE DR	CRESTVIEW	3.46
09-26-2017	L Levine,Tiffany	2	AMB	8:23	3202, SKYLINE DR	CRESTVIEW	8:36	700, BAY ST	CRESTVIEW	3.55
09-26-2017	L Levine,Tiffany	2	AMB	12:29	700, BAY ST	CRESTVIEW	13:48	3202, SKYLINE DR	CRESTVIEW	3.55
09-27-2017	L Levine,Tiffany	2	AMB	8:10	3202, SKYLINE DR	CRESTVIEW	8:25	700, BAY ST	CRESTVIEW	3.55
09-27-2017	L Levine,Tiffany	2	AMB	12:21	700, BAY ST	CRESTVIEW	12:34	3202, SKYLINE DR	CRESTVIEW	3.55
09-28-2017	L Levine,Tiffany	2	AMB	7:41	3202, SKYLINE DR	CRESTVIEW	8:01	700, BAY ST	CRESTVIEW	3.55

Date	Name	Cost	Mode	Pick Up Time	Origin Address	Origin City	Drop Off Time	Destination Address	Destination City	Miles
09-28-2017	I Levine,Tiffany	2	AMB	11:45	700, BAY ST	CRESTVIEW	12:50	3202, SKYLINE DR	CRESTVIEW	3.55
09-29-2017	I Levine,Tiffany	2	AMB	8:02	3202, SKYLINE DR	CRESTVIEW	8:17	700, BAY ST	CRESTVIEW	3.55
09-29-2017	I Levine,Tiffany	2	AMB	12:19	700, BAY ST	CRESTVIEW	12:39	3202, SKYLINE DR	CRESTVIEW	3.55
09-29-2017	I Livingston,Phobe	1	AMB	9:38	171, SMITH ST	CRESTVIEW	9:48	CV Main Street Medical:369, N	CRESTVIEW	1
09-29-2017	I Livingston,Phobe	1	AMB	11:42	CV Main Street Medical:369, N	CRESTVIEW	11:55	171, SMITH ST	CRESTVIEW	1
09-26-2017	I Lovett,Betty	1	AMB	13:35	441, W MIRACLE STRIP PKWY	MARY ESTHER	14:31	102, POWELL DR	CRESTVIEW	32.18
09-13-2017	I Lumley,Rhonda	1	AMB	11:40	322, SKYLINE CIR	CRESTVIEW	11:58	500, W REDSTONE AVE	CRESTVIEW	2.65
09-13-2017	I Lumley,Rhonda	1	AMB	14:49	500, W REDSTONE AVE	CRESTVIEW	15:06	322, SKYLINE CIR	CRESTVIEW	2.65
09-25-2017	I Madden,Celia	1	AMB	8:12	143, VILLACREST DR	CRESTVIEW	8:27	CV Sacred Heart Medical Center	CRESTVIEW	1.94
09-25-2017	I Madden,Celia	1	AMB	10:48	CV Sacred Heart Medical Center	CRESTVIEW	10:57	143, VILLACREST DR	CRESTVIEW	1.94
09-01-2017	I Marshall,William	1	AMB	10:32	CV North Okaloosa Medical Cer	CRESTVIEW	11:12	12297, COOPER RD	HOLT	19.37
09-12-2017	I Marshall,William	1	AMB	9:03	12297, COOPER RD	HOLT	9:55	CV North Okaloosa Medical Cer	CRESTVIEW	19.37
09-12-2017	I Marshall,William	1	AMB	12:12	CV North Okaloosa Medical Cer	CRESTVIEW	12:47	12297, COOPER RD	HOLT	19.37
09-19-2017	I Marshall,William	1	AMB	9:25	12297, COOPER RD	HOLT	10:11	CV North Okaloosa Medical Cer	CRESTVIEW	19.37
09-05-2017	I Mason,Jerome	1	AMB	12:00	815, ADDISON PL	CRESTVIEW	12:32	CV Riviera Family Fitness:2500,	CRESTVIEW	3.83
09-05-2017	I Mason,Jerome	1	AMB	15:07	CV Riviera Family Fitness:2500,	CRESTVIEW	15:49	625, FERDON BLVD N	CRESTVIEW	2.36
09-06-2017	I Mason,Jerome	1	AMB	11:50	815, ADDISON PL	CRESTVIEW	12:09	CV Riviera Family Fitness:2500,	CRESTVIEW	3.83
09-06-2017	I Mason,Jerome	1	AMB	14:45	CV Riviera Family Fitness:2500,	CRESTVIEW	14:58	815, ADDISON PL	CRESTVIEW	3.83
09-08-2017	I Mason,Jerome	1	AMB	11:46	815, ADDISON PL	CRESTVIEW	12:05	759, FERDON BLVD N	CRESTVIEW	6.38
09-11-2017	I Mason,Jerome	1	AMB	11:39	815, ADDISON PL	CRESTVIEW	12:00	759, FERDON BLVD N	CRESTVIEW	6.38
09-11-2017	I Mason,Jerome	1	AMB	15:33	759, FERDON BLVD N	CRESTVIEW	15:51	815, ADDISON PL	CRESTVIEW	6.38
09-12-2017	I Mason,Jerome	1	AMB	8:48	815, ADDISON PL	CRESTVIEW	8:59	CV Gateway Medical Clinic:127,	CRESTVIEW	4.12
09-12-2017	I Mason,Jerome	1	AMB	10:33	CV Gateway Medical Clinic:127,	CRESTVIEW	10:45	815, ADDISON PL	CRESTVIEW	4.12
09-12-2017	I Mason,Jerome	1	AMB	11:44	815, ADDISON PL	CRESTVIEW	12:03	759, FERDON BLVD N	CRESTVIEW	6.38
09-13-2017	I Mason,Jerome	1	AMB	11:28	815, ADDISON PL	CRESTVIEW	12:49	759, FERDON BLVD N	CRESTVIEW	6.38
09-15-2017	I Mason,Jerome	1	AMB	12:00	815, ADDISON PL	CRESTVIEW	12:20	759, FERDON BLVD N	CRESTVIEW	6.38
09-15-2017	I Mason,Jerome	1	AMB	15:20	759, FERDON BLVD N	CRESTVIEW	15:37	815, ADDISON PL	CRESTVIEW	6.38
09-18-2017	I Mason,Jerome	1	AMB	6:30	815, ADDISON PL	CRESTVIEW	7:10	VA Clinic (Eglin AFB):100, VETEF	EGLIN AFB	20.27
09-20-2017	I Mason,Jerome	1	AMB	12:00	815, ADDISON PL	CRESTVIEW	12:21	759, FERDON BLVD N	CRESTVIEW	6.38
09-20-2017	I Mason,Jerome	1	AMB	16:03	759, FERDON BLVD N	CRESTVIEW	16:19	815, ADDISON PL	CRESTVIEW	6.38
09-22-2017	I Mason,Jerome	1	AMB	11:52	815, ADDISON PL	CRESTVIEW	12:41	759, FERDON BLVD N	CRESTVIEW	6.38
09-22-2017	I Mason,Jerome	1	AMB	15:01	759, FERDON BLVD N	CRESTVIEW	15:26	815, ADDISON PL	CRESTVIEW	6.38
09-26-2017	I Mason,Jerome	1	AMB	12:04	815, ADDISON PL	CRESTVIEW	12:38	CV Flex Fitness:755, FERDON BL	CRESTVIEW	6.36
09-27-2017	I Mason,Jerome	1	AMB	11:44	815, ADDISON PL	CRESTVIEW	12:05	CV Flex Fitness:755, FERDON BL	CRESTVIEW	6.36
09-29-2017	I Mason,Jerome	1	AMB	8:02	815, ADDISON PL	CRESTVIEW	8:22	128, JOHN KING RD	CRESTVIEW	2.99
09-29-2017	I Mason,Jerome	1	AMB	10:40	128, JOHN KING RD	CRESTVIEW	10:54	CV Flex Fitness:755, FERDON BL	CRESTVIEW	3.41
09-29-2017	I Mason,Jerome	1	AMB	13:52	CV Flex Fitness:755, FERDON BL	CRESTVIEW	14:16	815, ADDISON PL	CRESTVIEW	6.36
09-01-2017	I McCauley,Chad	1	AMB	22:03	148, W WOODRUFF AVE	CRESTVIEW	22:46	3501, BUCKING UP RD	LAUREL HILL	18.27
09-08-2017	I McCauley,Chad	1	AMB	21:33	1260, FERDON BLVD S	CRESTVIEW	22:25	3501, BUCKING UP RD	LAUREL HILL	18.74
09-12-2017	I McCauley,Chad	1	AMB	7:25	3501, BUCKING UP RD	LAUREL HILL	8:08	951, FERDON BLVD S	CRESTVIEW	18.45
09-12-2017	I McCauley,Chad	1	AMB	20:47	1260, FERDON BLVD S	CRESTVIEW	21:44	3501, BUCKING UP RD	LAUREL HILL	18.74
09-13-2017	I McCauley,Chad	1	AMB	7:11	3501, BUCKING UP RD	LAUREL HILL	8:12	951, FERDON BLVD S	CRESTVIEW	18.45
09-13-2017	I McCauley,Chad	1	AMB	18:02	951, FERDON BLVD S	CRESTVIEW	18:46	3501, BUCKING UP RD	LAUREL HILL	18.45
09-14-2017	I McCauley,Chad	1	AMB	21:10	1260, FERDON BLVD S	CRESTVIEW	21:40	3501, BUCKING UP RD	LAUREL HILL	18.74
09-15-2017	I McCauley,Chad	1	AMB	7:14	3501, BUCKING UP RD	LAUREL HILL	8:16	951, FERDON BLVD S	CRESTVIEW	18.45
09-18-2017	I McCauley,Chad	1	AMB	7:10	3501, BUCKING UP RD	LAUREL HILL	7:51	951, FERDON BLVD S	CRESTVIEW	18.45
09-19-2017	I McCauley,Chad	1	AMB	7:50	3501, BUCKING UP RD	LAUREL HILL	8:25	951, FERDON BLVD S	CRESTVIEW	18.45
09-19-2017	I McCauley,Chad	1	AMB	21:14	1260, FERDON BLVD S	CRESTVIEW	21:48	3501, BUCKING UP RD	LAUREL HILL	18.74
09-20-2017	I McCauley,Chad	1	AMB	7:32	3501, BUCKING UP RD	LAUREL HILL	8:29	951, FERDON BLVD S	CRESTVIEW	18.45
09-21-2017	I McCauley,Chad	1	AMB	7:38	3501, BUCKING UP RD	LAUREL HILL	8:08	951, FERDON BLVD S	CRESTVIEW	18.45
09-21-2017	I McCauley,Chad	1	AMB	21:11	1260, FERDON BLVD S	CRESTVIEW	21:48	3501, BUCKING UP RD	LAUREL HILL	18.74
09-27-2017	I McCauley,Chad	1	AMB	7:54	3501, BUCKING UP RD	LAUREL HILL	8:26	951, FERDON BLVD S	CRESTVIEW	18.45
09-28-2017	I McCauley,Chad	1	AMB	21:01	1260, FERDON BLVD S	CRESTVIEW	21:34	3501, BUCKING UP RD	LAUREL HILL	18.74
09-18-2017	I Michaud,Michele	1	AMB	10:25	341, RACETRACK RD NW	FORT WALTON BEACH	11:10	3163, PINWOODS DR	CRESTVIEW	27.72
09-01-2017	I Miller,Natta	1	AMB	10:10	5458, Lee Farm Blvd	CRESTVIEW	10:32	CV Sacred Heart Medical Center	CRESTVIEW	4.68

Date	Name	Cost	Mode	Pick Up Time	Origin Address	Origin City	Drop Off Time	Destination Address	Destination City	Miles
09-01-2017	L Miller,Natta	1	AMB	10:42	CV Sacred Heart Medical Center	CRESTVIEW	11:04	5458, Lee Farm Blvd	CRESTVIEW	4.68
09-05-2017	L Miller,Natta	1	AMB	13:14	5458, Lee Farm Blvd	CRESTVIEW	13:39	3108, ADORA TEAL WAY	CRESTVIEW	5.33
09-05-2017	L Miller,Natta	1	AMB	15:39	3108, ADORA TEAL WAY	CRESTVIEW	16:03	5458, Lee Farm Blvd	CRESTVIEW	5.33
09-15-2017	L Miller,Natta	1	AMB	13:52	5458, Lee Farm Blvd	CRESTVIEW	14:31	CV Sacred Heart Medical Center	CRESTVIEW	4.68
09-15-2017	L Miller,Natta	1	AMB	15:51	CV Sacred Heart Medical Center	CRESTVIEW	16:11	5458, Lee Farm Blvd	CRESTVIEW	4.68
09-18-2017	L Miller,Natta	1	AMB	9:25	5458, Lee Farm Blvd	CRESTVIEW	10:05	502, FERDON BLVD S	CRESTVIEW	3.39
09-18-2017	L Miller,Natta	1	AMB	12:02	502, FERDON BLVD S	CRESTVIEW	12:21	5458, Lee Farm Blvd	CRESTVIEW	3.39
09-21-2017	L Miller,Natta	1	AMB	12:27	5458, Lee Farm Blvd	CRESTVIEW	12:54	350, W REDSTONE AVE	CRESTVIEW	4.48
09-21-2017	L Miller,Natta	1	AMB	14:01	350, W REDSTONE AVE	CRESTVIEW	14:33	5458, Lee Farm Blvd	CRESTVIEW	4.48
09-26-2017	L Miller,Natta	1	AMB	14:40	5458, Lee Farm Blvd	CRESTVIEW	14:57	131, E REDSTONE AVE	CRESTVIEW	4.77
09-26-2017	L Miller,Natta	1	AMB	16:05	131, E REDSTONE AVE	CRESTVIEW	16:48	5458, Lee Farm Blvd	CRESTVIEW	4.77
09-01-2017	L Moczary,Liesel	1	AMB	12:39	6018, TRESTLE STREET	CRESTVIEW	13:03	CV Sacred Heart Medical Center	CRESTVIEW	5.81
09-01-2017	L Moczary,Liesel	1	AMB	14:48	CV Sacred Heart Medical Center	CRESTVIEW	15:14	6018, TRESTLE STREET	CRESTVIEW	5.81
09-11-2017	L Moczary,Liesel	1	AMB	6:27	6018, TRESTLE STREET	CRESTVIEW	6:45	CV Sacred Heart Medical Center	CRESTVIEW	5.81
09-11-2017	L Moczary,Liesel	1	AMB	8:25	CV Sacred Heart Medical Center	CRESTVIEW	9:10	6018, TRESTLE STREET	CRESTVIEW	5.81
09-21-2017	L Moczary,Liesel	1	AMB	12:00	6018, TRESTLE STREET	CRESTVIEW	12:48	CV Sacred Heart Medical Center	CRESTVIEW	5.81
09-21-2017	L Moczary,Liesel	1	AMB	15:17	CV Sacred Heart Medical Center	CRESTVIEW	16:02	6018, TRESTLE STREET	CRESTVIEW	5.81
09-25-2017	L Moczary,Liesel	1	AMB	12:17	6018, TRESTLE STREET	CRESTVIEW	12:40	CV Sacred Heart Medical Center	CRESTVIEW	5.81
09-25-2017	L Moczary,Liesel	1	AMB	14:40	CV Sacred Heart Medical Center	CRESTVIEW	15:25	6018, TRESTLE STREET	CRESTVIEW	5.81
09-28-2017	L Moczary,Steve	1	AMB	9:30	6018, TRESTLE STREET	CRESTVIEW	9:36	CV Winn Dixie:1326, FERDON B	CRESTVIEW	1.34
09-02-2017	L Pagnini,Patricia	1	AMB	9:10	320, VIRGINIA CT	CRESTVIEW	9:26	CV Publix:2250, FERDON BLVD	CRESTVIEW	2.42
09-02-2017	L Pagnini,Patricia	1	AMB	12:26	CV Publix:2250, FERDON BLVD	CRESTVIEW	12:36	320, VIRGINIA CT	CRESTVIEW	2.42
09-07-2017	L Pagnini,Patricia	1	AMB	10:15	320, VIRGINIA CT	CRESTVIEW	10:23	CV Pic-N-Sav:310, JAMES LEE BL	CRESTVIEW	0.18
09-07-2017	L Pagnini,Patricia	1	AMB	11:59	CV Pic-N-Sav:310, JAMES LEE BL	CRESTVIEW	12:11	320, VIRGINIA CT	CRESTVIEW	0.18
09-13-2017	L Pagnini,Patricia	1	AMB	14:35	320, VIRGINIA CT	CRESTVIEW	14:55	CV Sacred Heart Medical Center	CRESTVIEW	2.47
09-13-2017	L Pagnini,Patricia	1	AMB	15:42	CV Sacred Heart Medical Center	CRESTVIEW	16:06	320, VIRGINIA CT	CRESTVIEW	2.47
09-15-2017	L Pagnini,Patricia	1	AMB	12:01	320, VIRGINIA CT	CRESTVIEW	12:08	CV Pic-N-Sav:310, JAMES LEE BL	CRESTVIEW	0.18
09-15-2017	L Pagnini,Patricia	1	AMB	14:43	CV Pic-N-Sav:310, JAMES LEE BL	CRESTVIEW	14:47	320, VIRGINIA CT	CRESTVIEW	0.18
09-20-2017	L Pagnini,Patricia	1	AMB	12:04	320, VIRGINIA CT	CRESTVIEW	12:17	131, E REDSTONE AVE	CRESTVIEW	2.55
09-20-2017	L Pagnini,Patricia	1	AMB	13:35	131, E REDSTONE AVE	CRESTVIEW	13:50	320, VIRGINIA CT	CRESTVIEW	2.55
09-22-2017	L Pagnini,Patricia	1	AMB	11:05	320, VIRGINIA CT	CRESTVIEW	11:15	CV CVS:302, JAMES LEE BLVD E	CRESTVIEW	0.6
09-22-2017	L Pagnini,Patricia	1	AMB	12:33	CV CVS:302, JAMES LEE BLVD E	CRESTVIEW	12:41	320, VIRGINIA CT	CRESTVIEW	0.6
09-14-2017	L Paige,Billie	1	AMB	14:51	CV Sacred Heart Medical Center	CRESTVIEW	15:31	209, KENNEDY DR	CRESTVIEW	3.57
09-05-2017	L Parkes,Alana	1	AMB	10:00	425, HATCHEE DR	CRESTVIEW	10:24	CV Library Robert Sikes:1445, C	CRESTVIEW	6.54
09-05-2017	L Parkes,Alana	1	AMB	12:04	CV Library Robert Sikes:1445, C	CRESTVIEW	12:19	CV Pic-N-Sav:310, JAMES LEE BL	CRESTVIEW	3.23
09-05-2017	L Parkes,Alana	1	AMB	13:34	CV Pic-N-Sav:310, JAMES LEE BL	CRESTVIEW	13:51	425, HATCHEE DR	CRESTVIEW	3.32
09-07-2017	L Parkes,Alana	1	AMB	9:20	425, HATCHEE DR	CRESTVIEW	9:36	CV Our Lady of Victory Catholic	CRESTVIEW	4.61
09-07-2017	L Parkes,Alana	1	AMB	10:45	CV Our Lady of Victory Catholic	CRESTVIEW	11:18	425, HATCHEE DR	CRESTVIEW	4.61
09-20-2017	L Parkes,Alana	1	AMB	8:50	425, HATCHEE DR	CRESTVIEW	9:15	1498, FERDON BLVD S	CRESTVIEW	2.85
09-20-2017	L Parkes,Alana	1	AMB	9:20	1498, FERDON BLVD S	CRESTVIEW	9:27	2549, FERDON BLVD S	CRESTVIEW	0.89
09-20-2017	L Parkes,Alana	1	AMB	11:03	2549, FERDON BLVD S	CRESTVIEW	11:11	5131, FERDON BLVD S	CRESTVIEW	1.81
09-20-2017	L Parkes,Alana	1	AMB	11:15	5131, FERDON BLVD S	CRESTVIEW	11:21	425, HATCHEE DR	CRESTVIEW	0.95
09-25-2017	L Parkes,Alana	1	AMB	9:24	425, HATCHEE DR	CRESTVIEW	9:32	2549, FERDON BLVD S	CRESTVIEW	1.97
09-25-2017	L Parkes,Alana	1	AMB	11:18	2549, FERDON BLVD S	CRESTVIEW	11:22	5131, FERDON BLVD S	CRESTVIEW	1.81
09-25-2017	L Parkes,Alana	1	AMB	12:55	CV Wal-Mart:3351, FERDON BL	CRESTVIEW	13:08	425, HATCHEE DR	CRESTVIEW	1.51
09-26-2017	L Parkes,Alana	1	AMB	10:30	425, HATCHEE DR	CRESTVIEW	10:50	CV Library Robert Sikes:1445, C	CRESTVIEW	6.54
09-26-2017	L Parkes,Alana	1	AMB	11:50	CV Library Robert Sikes:1445, C	CRESTVIEW	12:01	CV Pic-N-Sav:310, JAMES LEE BL	CRESTVIEW	3.23
09-26-2017	L Parkes,Alana	1	AMB	13:02	CV Pic-N-Sav:310, JAMES LEE BL	CRESTVIEW	13:15	425, HATCHEE DR	CRESTVIEW	3.32
09-28-2017	L Parkes,Alana	1	AMB	8:25	425, HATCHEE DR	CRESTVIEW	8:34	CV DENTAL CENTER:800, HOSPI	CRESTVIEW	2.3
09-28-2017	L Parkes,Alana	1	AMB	8:48	CV DENTAL CENTER:800, HOSPI	CRESTVIEW	8:57	425, HATCHEE DR	CRESTVIEW	2.3
09-01-2017	L Patrick,Suzette	1	AMB	14:57	3882, GOLDEN ACRES CIR	CRESTVIEW	15:24	CV Holiday Inn Express:125, CR	CRESTVIEW	11.57
09-28-2017	L Patrick,Suzette	1	AMB	13:55	3882, GOLDEN ACRES CIR	CRESTVIEW	14:39	112, JOHN KING RD	CRESTVIEW	11.52
09-28-2017	L Patrick,Suzette	1	AMB	16:23	112, JOHN KING RD	CRESTVIEW	17:08	3882, GOLDEN ACRES CIR	CRESTVIEW	11.52
09-28-2017	L Pearcey,Jewell	1	AMB	17:39	3108, SKYHAWK DR	CRESTVIEW	17:48	CV Northwest FL State College:	CRESTVIEW	3.13
09-28-2017	L Pearcey,Jewell	1	AMB	20:25	CV Northwest FL State College:	CRESTVIEW	20:32	3108, SKYHAWK DR	CRESTVIEW	3.13

Date	Name	Cost	Mode	Pick Up Time	Origin Address	Origin City	Drop Off Time	Destination Address	Destination City	Miles
09-05-2017	L Pfohl,Craig	1	AMB	6:57	645, E WALNUT AVE	CRESTVIEW	7:04	CV Dynamic Pain & Wellness:60	CRESTVIEW	1.82
09-08-2017	L Pfohl,Craig	1	AMB	7:07	645, E WALNUT AVE	CRESTVIEW	7:24	CV Quest Diagnostics:4381, FER	CRESTVIEW	3.12
09-08-2017	L Pfohl,Craig	1	AMB	9:18	CV Quest Diagnostics:4381, FER	CRESTVIEW	9:26	645, E WALNUT AVE	CRESTVIEW	3.12
09-06-2017	L Preacher-Nicholson,Deborah	1	AMB	15:49	100, BRENTWOOD LN	CRESTVIEW	16:04	CV Northwest FL State College:	CRESTVIEW	0.96
09-06-2017	L Preacher-Nicholson,Deborah	1	AMB	21:10	CV Northwest FL State College:	CRESTVIEW	21:15	100, BRENTWOOD LN	CRESTVIEW	0.96
09-13-2017	L Preacher-Nicholson,Deborah	1	AMB	21:46	CV Northwest FL State College:	CRESTVIEW	22:04	100, BRENTWOOD LN	CRESTVIEW	0.96
09-25-2017	L Preacher-Nicholson,Deborah	1	AMB	5:15	100, BRENTWOOD LN	CRESTVIEW	5:45	CV City Hall:198, N WILSON ST	CRESTVIEW	1.82
09-25-2017	L Preacher-Nicholson,Deborah	1	AMB	14:43	CV City Hall:198, N WILSON ST	CRESTVIEW	14:50	100, BRENTWOOD LN	CRESTVIEW	1.82
09-12-2017	L Rivera,Juan	1	AMB	11:00	5097, ANTIOCH RD	CRESTVIEW	11:33	2000, LEWIS TURNER BLVD	FORT WALTON BEACH	20.16
09-12-2017	L Rivera,Juan	1	AMB	12:43	2000, LEWIS TURNER BLVD	FORT WALTON BEACH	13:38	5097, ANTIOCH RD	CRESTVIEW	20.16
09-13-2017	L Roberts-Brawley,Elizabeth	1	AMB	12:59	223, KENNEDY DR	CRESTVIEW	13:12	CV Gateway Medical Clinic:127,	CRESTVIEW	3.75
09-13-2017	L Roberts-Brawley,Elizabeth	1	AMB	15:25	CV Gateway Medical Clinic:127,	CRESTVIEW	16:05	223, KENNEDY DR	CRESTVIEW	3.75
09-07-2017	L Schmitz,Chris	1	AMB	8:25	2543, SUNSET DR	CRESTVIEW	8:44	1078, FERDON BLVD S	CRESTVIEW	4.12
09-07-2017	L Schmitz,Chris	1	AMB	10:30	1078, FERDON BLVD S	CRESTVIEW	10:37	CV Wal-Mart:3351, FERDON BL	CRESTVIEW	1.7
09-07-2017	L Schmitz,Chris	1	AMB	12:33	CV Wal-Mart:3351, FERDON BL	CRESTVIEW	12:52	2543, SUNSET DR	CRESTVIEW	5.34
09-15-2017	L Schmitz,Chris	1	AMB	9:24	2543, SUNSET DR	CRESTVIEW	9:29	CV Winn Dixie:1326, FERDON B	CRESTVIEW	1.55
09-15-2017	L Schmitz,Chris	1	AMB	10:49	CV Winn Dixie:1326, FERDON B	CRESTVIEW	11:00	2543, SUNSET DR	CRESTVIEW	1.55
09-28-2017	L Schmitz,Chris	1	AMB	8:29	2543, SUNSET DR	CRESTVIEW	9:00	1078, FERDON BLVD S	CRESTVIEW	4.12
09-28-2017	L Schmitz,Chris	1	AMB	12:05	CV Wal-Mart:3351, FERDON BL	CRESTVIEW	13:02	1078, FERDON BLVD S	CRESTVIEW	1.7
09-07-2017	L Smart,Carol	1	AMB	9:30	6098, TURKEY TRACK	CRESTVIEW	10:00	CV Dynamic Pain & Wellness:60	CRESTVIEW	13.58
09-07-2017	L Smart,Carol	1	AMB	11:02	CV Dynamic Pain & Wellness:60	CRESTVIEW	11:30	6098, TURKEY TRACK	CRESTVIEW	13.58
09-12-2017	L Smart,Carol	1	AMB	8:10	6098, TURKEY TRACK	CRESTVIEW	8:50	CV Dynamic Pain & Wellness:60	CRESTVIEW	13.58
09-12-2017	L Smart,Carol	1	AMB	10:11	CV Dynamic Pain & Wellness:60	CRESTVIEW	10:45	6098, TURKEY TRACK	CRESTVIEW	13.58
09-14-2017	L Smart,Carol	1	AMB	11:20	6098, TURKEY TRACK	CRESTVIEW	11:44	CV Shalit Joseph MD:484, N WIL	CRESTVIEW	12.5
09-14-2017	L Smart,Carol	1	AMB	13:20	CV Shalit Joseph MD:484, N WIL	CRESTVIEW	14:00	6098, TURKEY TRACK	CRESTVIEW	12.5
09-21-2017	L Smart,Carol	1	AMB	8:18	6098, TURKEY TRACK	CRESTVIEW	8:46	CV Dynamic Pain & Wellness:60	CRESTVIEW	13.58
09-21-2017	L Smart,Carol	1	AMB	10:22	CV Dynamic Pain & Wellness:60	CRESTVIEW	10:54	6098, TURKEY TRACK	CRESTVIEW	13.58
09-01-2017	L Smith,Donna	1	AMB	8:03	281, HENDERSON ST	CRESTVIEW	8:41	Escoffery William MD:907, man	FORT WALTON BEACH	25.37
09-01-2017	L Smith,Donna	1	AMB	10:05	Escoffery William MD:907, man	FORT WALTON BEACH	10:39	CV Publix:2250, FERDON BLVD:	CRESTVIEW	23.78
09-01-2017	L Smith,Donna	1	AMB	11:14	CV Publix:2250, FERDON BLVD:	CRESTVIEW	11:54	281, HENDERSON ST	CRESTVIEW	1.6
09-28-2017	L Stokes,Joseph	1	AMB	13:03	639, BROOKMEADE DR	CRESTVIEW	13:09	CV Okaloosa Cardiology:129, E F	CRESTVIEW	0.57
09-28-2017	L Stokes,Joseph	1	AMB	14:53	CV Okaloosa Cardiology:129, E F	CRESTVIEW	14:58	639, BROOKMEADE DR	CRESTVIEW	0.57
09-01-2017	L Sullivan,Stacey	1	AMB	9:37	200, HOSPITAL DR	CRESTVIEW	9:45	CV Publix:2250, FERDON BLVD:	CRESTVIEW	0.39
09-01-2017	L Sullivan,Stacey	1	AMB	12:20	CV Publix:2250, FERDON BLVD:	CRESTVIEW	12:33	200, HOSPITAL DR	CRESTVIEW	0.39
09-05-2017	L Sullivan,Stacey	1	AMB	8:24	200, HOSPITAL DR	CRESTVIEW	9:21	CV Winn Dixie:1326, FERDON B	CRESTVIEW	4.78
09-05-2017	L Sullivan,Stacey	1	AMB	11:19	CV Winn Dixie:1326, FERDON B	CRESTVIEW	11:39	200, HOSPITAL DR	CRESTVIEW	4.78
09-09-2017	L Sullivan,Stacey	1	AMB	10:02	200, HOSPITAL DR	CRESTVIEW	10:15	302, JAMES LEE BLVD E	CRESTVIEW	2.27
09-09-2017	L Sullivan,Stacey	1	AMB	10:25	302, JAMES LEE BLVD E	CRESTVIEW	10:50	CV Publix:2250, FERDON BLVD:	CRESTVIEW	1.98
09-09-2017	L Sullivan,Stacey	1	AMB	12:00	CV Publix:2250, FERDON BLVD:	CRESTVIEW	12:11	200, HOSPITAL DR	CRESTVIEW	0.39
09-14-2017	L Sullivan,Stacey	1	AMB	10:17	200, HOSPITAL DR	CRESTVIEW	10:25	CV Wal-Mart:3351, FERDON BL	CRESTVIEW	0.38
09-14-2017	L Sullivan,Stacey	1	AMB	12:23	CV Wal-Mart:3351, FERDON BL	CRESTVIEW	12:39	200, HOSPITAL DR	CRESTVIEW	0.38
09-16-2017	L Sullivan,Stacey	1	AMB	8:47	200, HOSPITAL DR	CRESTVIEW	9:03	CV Winn Dixie:1326, FERDON B	CRESTVIEW	4.78
09-16-2017	L Sullivan,Stacey	1	AMB	11:20	CV Winn Dixie:1326, FERDON B	CRESTVIEW	11:53	200, HOSPITAL DR	CRESTVIEW	4.78
09-29-2017	L Sullivan,Stacey	1	AMB	11:00	200, HOSPITAL DR	CRESTVIEW	11:09	CV Publix:2250, FERDON BLVD:	CRESTVIEW	0.39
09-29-2017	L Sullivan,Stacey	1	AMB	12:46	CV Publix:2250, FERDON BLVD:	CRESTVIEW	12:51	200, HOSPITAL DR	CRESTVIEW	0.39
09-01-2017	L Tatman,Christopher	1	AMB	10:00	1125, SIOUX CIR	CRESTVIEW	10:29	CV Publix:2250, FERDON BLVD:	CRESTVIEW	5.94
09-06-2017	L Tatman,Christopher	1	AMB	16:48	CV Publix:2250, FERDON BLVD:	CRESTVIEW	17:03	1125, SIOUX CIR	CRESTVIEW	5.94
09-13-2017	L Tatman,Christopher	1	AMB	16:18	1125, SIOUX CIR	CRESTVIEW	16:38	CV Publix:2250, FERDON BLVD:	CRESTVIEW	5.94
09-14-2017	L Tatman,Christopher	1	AMB	8:53	1125, SIOUX CIR	CRESTVIEW	9:39	CV Publix:2250, FERDON BLVD:	CRESTVIEW	5.94
09-15-2017	L Tatman,Christopher	1	AMB	13:43	1125, SIOUX CIR	CRESTVIEW	14:28	CV Publix:2250, FERDON BLVD:	CRESTVIEW	5.94
09-18-2017	L Tatman,Christopher	1	AMB	15:11	CV Publix:2250, FERDON BLVD:	CRESTVIEW	15:39	1125, SIOUX CIR	CRESTVIEW	5.94
09-19-2017	L Tatman,Christopher	1	AMB	12:30	1125, SIOUX CIR	CRESTVIEW	12:45	CV Publix:2250, FERDON BLVD:	CRESTVIEW	5.94
09-20-2017	L Tatman,Christopher	1	AMB	14:12	1125, SIOUX CIR	CRESTVIEW	14:49	CV Publix:2250, FERDON BLVD:	CRESTVIEW	5.94
09-26-2017	L Tatman,Christopher	1	AMB	15:00	CV Publix:2250, FERDON BLVD:	CRESTVIEW	15:35	1125, SIOUX CIR	CRESTVIEW	5.94
09-27-2017	L Tatman,Christopher	1	AMB	14:04	1125, SIOUX CIR	CRESTVIEW	14:17	CV Publix:2250, FERDON BLVD:	CRESTVIEW	5.94

Date	Name	Cost	Mode	Pick Up Time	Origin Address	Origin City	Drop Off Time	Destination Address	Destination City	Miles
09-28-2017	L Tatman,Christopher	1	AMB	11:48	1125, SIOUX CIR	CRESTVIEW	12:05	CV Publix:2250, FERDON BLVD :	CRESTVIEW	5.94
09-08-2017	L Totman,Nancy	1	AMB	9:50	1487, COREMO DR	CRESTVIEW	10:00	CV Mullis Eye Institute:930, FER	CRESTVIEW	2.64
09-08-2017	L Totman,Nancy	1	AMB	10:00	CV Mullis Eye Institute:930, FER	CRESTVIEW	10:06	CV Goodwill Store:212, N WILSC	CRESTVIEW	2.18
09-08-2017	L Totman,Nancy	1	AMB	11:21	CV Goodwill Store:212, N WILSC	CRESTVIEW	11:39	1487, COREMO DR	CRESTVIEW	1.67
09-15-2017	L Totman,Nancy	1	AMB	9:16	1487, COREMO DR	CRESTVIEW	9:34	930, FERDON BLVD N	CRESTVIEW	2.64
09-15-2017	L Totman,Nancy	1	AMB	12:30	930, FERDON BLVD N	CRESTVIEW	12:52	1487, COREMO DR	CRESTVIEW	2.64
09-27-2017	L Totman,Nancy	1	AMB	10:31	1487, COREMO DR	CRESTVIEW	10:35	CV Mendez:130, E REDSTONE A	CRESTVIEW	0.78
09-27-2017	L Totman,Nancy	1	AMB	13:33	CV Mendez:130, E REDSTONE A	CRESTVIEW	13:40	1487, COREMO DR	CRESTVIEW	0.78
09-05-2017	L Underwood,Shelby	1	AMB	9:34	305, VIRGINIA CT	CRESTVIEW	9:45	CV Publix:2250, FERDON BLVD :	CRESTVIEW	2.36
09-05-2017	L Underwood,Shelby	1	AMB	12:20	CV Publix:2250, FERDON BLVD :	CRESTVIEW	12:40	305, VIRGINIA CT	CRESTVIEW	2.36
09-19-2017	L Vinson,James	1	AMB	9:13	CV Crestview Rehabilitation Cen	CRESTVIEW	9:43	CV Wal-Mart:3351, FERDON BL	CRESTVIEW	3.4
09-19-2017	L Vinson,James	1	AMB	12:13	CV Wal-Mart:3351, FERDON BL	CRESTVIEW	12:38	CV Crestview Rehabilitation Cen	CRESTVIEW	3.4
09-01-2017	L Walker,Timothy	1	AMB	12:35	210, LAKEVIEW DR	CRESTVIEW	12:55	CV Sacred Heart Medical Center	CRESTVIEW	3.45
09-01-2017	L Walker,Timothy	1	AMB	14:33	CV Sacred Heart Medical Center	CRESTVIEW	14:53	210, LAKEVIEW DR	CRESTVIEW	3.45
09-13-2017	L Walker,Timothy	1	AMB	9:09	210, LAKEVIEW DR	CRESTVIEW	9:37	CV Sacred Heart Medical Center	CRESTVIEW	3.45
09-13-2017	L Walker,Timothy	1	AMB	11:05	CV Sacred Heart Medical Center	CRESTVIEW	11:28	210, LAKEVIEW DR	CRESTVIEW	3.45
09-26-2017	L Walker,Timothy	1	AMB	10:27	210, LAKEVIEW DR	CRESTVIEW	10:41	CV Sacred Heart Medical Center	CRESTVIEW	3.45
09-26-2017	L Walker,Timothy	1	AMB	12:36	CV Sacred Heart Medical Center	CRESTVIEW	12:59	210, LAKEVIEW DR	CRESTVIEW	3.45
09-28-2017	L Westmoreland,Maureen	1	AMB	9:45	6349, BILL LUNDY RD	LAUREL HILL	10:32	1976, LEWIS TURNER BLVD	FORT WALTON BEACH	31.44
09-28-2017	L Westmoreland,Maureen	1	AMB	10:32	1976, LEWIS TURNER BLVD	FORT WALTON BEACH	15:44	6349, BILL LUNDY RD	LAUREL HILL	31.44
09-27-2017	L Whitner,Nancy	1	AMB	11:00	599, Wingspan way	Crestview	11:15	CV Mendez:130, E REDSTONE A	CRESTVIEW	4.13
09-22-2017	L WilkinsonJr,George	1	AMB	9:38	339, E NORTH AVE	CRESTVIEW	10:20	Hanger Prosthetics & Orthotics	FORT WALTON BEACH	26.48
09-22-2017	L WilkinsonJr,George	1	AMB	11:34	Hanger Prosthetics & Orthotics	FORT WALTON BEACH	12:19	339, E NORTH AVE	CRESTVIEW	26.48
09-22-2017	L Williams,Scott	1	AMB	8:10	155, NUN DR	CRESTVIEW	8:41	Northwest FL State College (NV	NICEVILLE	19.31
09-22-2017	L Williams,Scott	1	AMB	20:40	Northwest FL State College (NV	NICEVILLE	21:42	155, NUN DR	CRESTVIEW	19.31
09-08-2017	L Wisenbaker,Daniel	1	AMB	10:32	639, BROOKMEADE DR	CRESTVIEW	10:41	CV Sacred Heart Medical Center	CRESTVIEW	0.63
09-08-2017	L Wisenbaker,Daniel	1	AMB	12:03	CV Sacred Heart Medical Center	CRESTVIEW	12:12	639, BROOKMEADE DR	CRESTVIEW	0.63
09-14-2017	L Wisenbaker,Daniel	1	AMB	12:28	639, BROOKMEADE DR	CRESTVIEW	12:32	CV Renalus:221, E REDSTONE A)	CRESTVIEW	0.37
09-14-2017	L Wisenbaker,Daniel	1	AMB	14:42	CV Renalus:221, E REDSTONE A)	CRESTVIEW	14:50	639, BROOKMEADE DR	CRESTVIEW	0.37
09-18-2017	L Wisenbaker,Daniel	1	AMB	8:45	639, BROOKMEADE DR	CRESTVIEW	9:12	502, FERDON BLVD S	CRESTVIEW	1.92
09-18-2017	L Wisenbaker,Daniel	1	AMB	11:30	502, FERDON BLVD S	CRESTVIEW	11:41	639, BROOKMEADE DR	CRESTVIEW	1.92
09-14-2017	L Zelenak,Carolyn	1	AMB	10:45	639, BROOKMEADE DR	CRESTVIEW	11:30	800, N BEAL PKWY	FORT WALTON BEACH	24.29
09-14-2017	L Zelenak,Carolyn	1	AMB	14:02	800, N BEAL PKWY	FORT WALTON BEACH	14:38	639, BROOKMEADE DR	CRESTVIEW	24.29
09-18-2017	L Zelenak,Carolyn	1	AMB	11:07	639, BROOKMEADE DR	CRESTVIEW	11:53	Defuniak Lecom School-Dental	DEFUNIAK SPRINGS	27.09
09-18-2017	L Zelenak,Carolyn	1	AMB	15:50	Defuniak Lecom School-Dental	DEFUNIAK SPRINGS	16:22	639, BROOKMEADE DR	CRESTVIEW	27.09
09-22-2017	L Rivera,Juan	1	AMB	8:06	5097, ANTIOCH RD	CRESTVIEW	8:26	CV Publix:2250, FERDON BLVD :	CRESTVIEW	4.28
09-22-2017	L Rivera,Juan	1	AMB	10:45	CV Publix:2250, FERDON BLVD :	CRESTVIEW	11:04	5097, ANTIOCH RD	CRESTVIEW	4.28
09-21-2017	L Campbell,EvaLou	1	AMB	13:59	1032, MAR WALT DR	FORT WALTON BEACH	15:04	226, SEMINOLE TRL	CRESTVIEW	25.03
09-22-2017	L Hall,Nita	1	AMB	12:30	Niceville Roberts Michael MD:1	NICEVILLE	13:00	100, VIRGINIA ST	CRESTVIEW	20.32
09-15-2017	L Plummer,Monica	1	AMB	10:19	386, HOSPITAL DR	CRESTVIEW	11:45	Pensacola Boyle Michael MD:51	PENSACOLA	56.05
09-15-2017	L Plummer,Monica	1	AMB	13:45	Pensacola Boyle Michael MD:51	PENSACOLA	14:47	386, HOSPITAL DR	CRESTVIEW	56.05
09-22-2017	L Polnitz,Anthony	1	AMB	12:28	CV Crestview Manor:603, N PEA	CRESTVIEW	13:26	Pensacola Cordova Medical & D	PENSACOLA	58.04
09-22-2017	L Polnitz,Anthony	1	AMB	14:24	Pensacola Cordova Medical & D	PENSACOLA	15:22	CV Crestview Manor:603, N PEA	CRESTVIEW	58.04
09-27-2017	L Polnitz,Anthony	1	AMB	9:21	CV Crestview Manor:603, N PEA	CRESTVIEW	10:15	Pensacola Gulf Coast Orthopaec	PENSACOLA	59.36
09-27-2017	L Polnitz,Anthony	1	AMB	12:49	Pensacola Gulf Coast Orthopaec	PENSACOLA	14:01	CV Crestview Manor:603, N PEA	CRESTVIEW	59.36
09-14-2017	L Russell,Ollie	1	AMB	6:32	1002, QUIGLEY DR	CRESTVIEW	7:30	Pensacola Sacred Heart Weight	PENSACOLA	55.45
09-14-2017	L Russell,Ollie	1	AMB	8:35	Pensacola Sacred Heart Weight	PENSACOLA	9:53	1002, QUIGLEY DR	CRESTVIEW	55.45
09-19-2017	L Soto,Raquel	1	AMB	7:49	5097, ANTIOCH RD	CRESTVIEW	8:49	Pensacola Cancer Center:1545, ,	PENSACOLA	53.83
09-19-2017	L Soto,Raquel	1	AMB	14:08	Pensacola Cancer Center:1545, ,	PENSACOLA	16:24	5097, ANTIOCH RD	CRESTVIEW	53.83
09-21-2017	L Soto,Raquel	1	AMB	11:29	5097, ANTIOCH RD	CRESTVIEW	12:04	Pensacola Cancer Center:1545, ,	PENSACOLA	53.83
09-21-2017	L Soto,Raquel	1	AMB	14:39	Pensacola Cancer Center:1545, ,	PENSACOLA	15:58	5097, ANTIOCH RD	CRESTVIEW	53.83
09-01-2017	L Atwell,Shelia	1	AMB	7:37	5301, HARE ST	CRESTVIEW	8:56	Eglin Hospital:307, BOATNER RE	EGLIN AFB	22.04
09-01-2017	L Atwell,Shelia	1	AMB	9:52	Eglin Hospital:307, BOATNER RE	EGLIN AFB	10:52	5301, HARE ST	CRESTVIEW	22.04
09-05-2017	L Atwell,Shelia	1	AMB	12:49	Eglin Hospital:307, BOATNER RE	EGLIN AFB	18:14	5301, HARE ST	CRESTVIEW	22.04
09-01-2017	L Brown,Jacqueline	1	AMB	5:28	5543, FLATWOODS DR	CRESTVIEW	6:40	Hurlburt Commando Inn:301, T	HURLBURT FIELD	31.46

Date	Name	Cost	Mode	Pick Up Time	Origin Address	Origin City	Drop Off Time	Destination Address	Destination City	Miles
09-01-2017	I Brown,Jacqueline	1	AMB	16:17	Hurlburt Commando Inn:301, T	HURLBURT FIELD	17:14	5543, FLATWOODS DR	CRESTVIEW	31.46
09-05-2017	I Brown,Jacqueline	1	AMB	5:25	5543, FLATWOODS DR	CRESTVIEW	7:03	Hurlburt Commando Inn:301, T	HURLBURT FIELD	31.46
09-06-2017	I Brown,Jacqueline	1	AMB	5:30	5543, FLATWOODS DR	CRESTVIEW	7:11	Hurlburt Commando Inn:301, T	HURLBURT FIELD	31.46
09-06-2017	I Brown,Jacqueline	1	AMB	16:47	Hurlburt Commando Inn:301, T	HURLBURT FIELD	18:22	5543, FLATWOODS DR	CRESTVIEW	31.46
09-08-2017	I Brown,Jacqueline	1	AMB	5:18	5543, FLATWOODS DR	CRESTVIEW	6:28	Hurlburt Commando Inn:301, T	HURLBURT FIELD	31.46
09-08-2017	I Brown,Jacqueline	1	AMB	16:42	Hurlburt Commando Inn:301, T	HURLBURT FIELD	17:30	5543, FLATWOODS DR	CRESTVIEW	31.46
09-12-2017	I Brown,Jacqueline	1	AMB	5:42	5543, FLATWOODS DR	CRESTVIEW	6:45	Hurlburt Commando Inn:301, T	HURLBURT FIELD	31.46
09-12-2017	I Brown,Jacqueline	1	AMB	16:01	Hurlburt Commando Inn:301, T	HURLBURT FIELD	18:23	5543, FLATWOODS DR	CRESTVIEW	31.46
09-13-2017	I Brown,Jacqueline	1	AMB	5:21	5543, FLATWOODS DR	CRESTVIEW	6:45	Hurlburt Commando Inn:301, T	HURLBURT FIELD	31.46
09-13-2017	I Brown,Jacqueline	1	AMB	14:45	Hurlburt Commando Inn:301, T	HURLBURT FIELD	17:17	5543, FLATWOODS DR	CRESTVIEW	31.46
09-14-2017	I Brown,Jacqueline	1	AMB	5:25	5543, FLATWOODS DR	CRESTVIEW	6:20	Hurlburt Commando Inn:301, T	HURLBURT FIELD	31.46
09-14-2017	I Brown,Jacqueline	1	AMB	15:51	Hurlburt Commando Inn:301, T	HURLBURT FIELD	16:41	5543, FLATWOODS DR	CRESTVIEW	31.46
09-08-2017	I Castor,Crystal	1	AMB	13:00	126, LAKE ST	CRESTVIEW	13:28	108, CHOCTAW CV	EGLIN AIR FORCE BASE	23.06
09-08-2017	I Castor,Crystal	1	AMB	21:22	Eglin Fitness Center:404, WICK	EGLIN AFB	21:59	126, LAKE ST	CRESTVIEW	22.56
09-12-2017	I Castor,Crystal	1	AMB	13:02	126, LAKE ST	CRESTVIEW	14:04	Eglin Field House:314, EGLIN RT	EGLIN AFB	22.69
09-12-2017	I Castor,Crystal	1	AMB	21:20	Eglin Fitness Center:404, WICK	EGLIN AFB	21:55	126, LAKE ST	CRESTVIEW	22.56
09-13-2017	I Castor,Crystal	1	AMB	13:26	126, LAKE ST	CRESTVIEW	14:05	Eglin Field House:314, EGLIN RT	EGLIN AFB	22.69
09-13-2017	I Castor,Crystal	1	AMB	21:10	Eglin Fitness Center:404, WICK	EGLIN AFB	21:52	126, LAKE ST	CRESTVIEW	22.56
09-14-2017	I Castor,Crystal	1	AMB	13:11	126, LAKE ST	CRESTVIEW	13:52	Eglin Field House:314, EGLIN RT	EGLIN AFB	22.69
09-14-2017	I Castor,Crystal	1	AMB	22:37	Eglin Fitness Center:404, WICK	EGLIN AFB	23:30	126, LAKE ST	CRESTVIEW	22.56
09-15-2017	I Castor,Crystal	1	AMB	13:11	126, LAKE ST	CRESTVIEW	13:50	108, CHOCTAW CV	EGLIN AIR FORCE BASE	23.06
09-15-2017	I Castor,Crystal	1	AMB	21:30	Eglin Fitness Center:404, WICK	EGLIN AFB	22:24	126, LAKE ST	CRESTVIEW	22.56
09-18-2017	I Castor,Crystal	1	AMB	11:30	126, LAKE ST	CRESTVIEW	12:05	108, CHOCTAW CV	EGLIN AIR FORCE BASE	23.06
09-18-2017	I Castor,Crystal	1	AMB	22:07	Eglin Fitness Center:404, WICK	EGLIN AFB	23:03	126, LAKE ST	CRESTVIEW	22.56
09-19-2017	I Castor,Crystal	1	AMB	13:26	126, LAKE ST	CRESTVIEW	14:07	108, CHOCTAW CV	EGLIN AIR FORCE BASE	23.06
09-19-2017	I Castor,Crystal	1	AMB	22:46	Eglin Fitness Center:404, WICK	EGLIN AFB	23:40	126, LAKE ST	CRESTVIEW	22.56
09-20-2017	I Castor,Crystal	1	AMB	13:00	126, LAKE ST	CRESTVIEW	13:34	108, CHOCTAW CV	EGLIN AIR FORCE BASE	23.06
09-20-2017	I Castor,Crystal	1	AMB	22:48	Eglin Fitness Center:404, WICK	EGLIN AFB	23:46	126, LAKE ST	CRESTVIEW	22.56
09-21-2017	I Castor,Crystal	1	AMB	12:54	126, LAKE ST	CRESTVIEW	13:32	108, CHOCTAW CV	EGLIN AIR FORCE BASE	23.06
09-22-2017	I Castor,Crystal	1	AMB	12:51	126, LAKE ST	CRESTVIEW	13:30	108, CHOCTAW CV	EGLIN AIR FORCE BASE	23.06
09-22-2017	I Castor,Crystal	1	AMB	21:15	Eglin Fitness Center:404, WICK	EGLIN AFB	21:58	126, LAKE ST	CRESTVIEW	22.56
09-25-2017	I Castor,Crystal	1	AMB	13:05	126, LAKE ST	CRESTVIEW	13:41	108, CHOCTAW CV	EGLIN AIR FORCE BASE	23.06
09-26-2017	I Castor,Crystal	1	AMB	13:11	126, LAKE ST	CRESTVIEW	13:47	108, CHOCTAW CV	EGLIN AIR FORCE BASE	23.06
09-27-2017	I Castor,Crystal	1	AMB	13:15	126, LAKE ST	CRESTVIEW	13:52	108, CHOCTAW CV	EGLIN AIR FORCE BASE	23.06
09-29-2017	I Castor,Crystal	1	AMB	13:13	126, LAKE ST	CRESTVIEW	13:49	108, CHOCTAW CV	EGLIN AIR FORCE BASE	23.06
09-29-2017	I Castor,Crystal	1	AMB	21:25	Eglin Fitness Center:404, WICK	EGLIN AFB	21:55	126, LAKE ST	CRESTVIEW	22.56
09-05-2017	I Langley,Matthew	1	AMB	5:58	CV Horizon's:498, W 1ST AVE	CRESTVIEW	7:00	CV 7th SFG Dining Hall:8TH, SPE	EGLIN AFB	9.54
09-05-2017	I Langley,Matthew	1	AMB	13:41	CV 7th SFG Dining Hall:8TH, SPE	EGLIN AFB	15:11	CV Horizon's:498, W 1ST AVE	CRESTVIEW	9.54
09-06-2017	I Langley,Matthew	1	AMB	6:14	CV Horizon's:498, W 1ST AVE	CRESTVIEW	7:06	CV 7th SFG Dining Hall:8TH, SPE	EGLIN AFB	9.54
09-06-2017	I Langley,Matthew	1	AMB	14:22	CV 7th SFG Dining Hall:8TH, SPE	EGLIN AFB	15:36	CV Horizon's:498, W 1ST AVE	CRESTVIEW	9.54
09-07-2017	I Langley,Matthew	1	AMB	6:08	CV Horizon's:498, W 1ST AVE	CRESTVIEW	6:58	CV 7th SFG Dining Hall:8TH, SPE	EGLIN AFB	9.54
09-07-2017	I Langley,Matthew	1	AMB	14:21	CV 7th SFG Dining Hall:8TH, SPE	EGLIN AFB	15:30	CV Horizon's:498, W 1ST AVE	CRESTVIEW	9.54
09-08-2017	I Langley,Matthew	1	AMB	6:17	CV Horizon's:498, W 1ST AVE	CRESTVIEW	7:01	CV 7th SFG Dining Hall:8TH, SPE	EGLIN AFB	9.54
09-08-2017	I Langley,Matthew	1	AMB	14:28	CV 7th SFG Dining Hall:8TH, SPE	EGLIN AFB	15:31	CV Horizon's:498, W 1ST AVE	CRESTVIEW	9.54
09-12-2017	I Langley,Matthew	1	AMB	6:10	CV Horizon's:498, W 1ST AVE	CRESTVIEW	6:50	CV 7th SFG Dining Hall:8TH, SPE	EGLIN AFB	9.54
09-12-2017	I Langley,Matthew	1	AMB	14:01	CV 7th SFG Dining Hall:8TH, SPE	EGLIN AFB	15:01	CV Horizon's:498, W 1ST AVE	CRESTVIEW	9.54
09-13-2017	I Langley,Matthew	1	AMB	6:10	CV Horizon's:498, W 1ST AVE	CRESTVIEW	7:00	CV 7th SFG Dining Hall:8TH, SPE	EGLIN AFB	9.54
09-13-2017	I Langley,Matthew	1	AMB	14:01	CV 7th SFG Dining Hall:8TH, SPE	EGLIN AFB	15:22	CV Horizon's:498, W 1ST AVE	CRESTVIEW	9.54
09-14-2017	I Langley,Matthew	1	AMB	6:35	CV Horizon's:498, W 1ST AVE	CRESTVIEW	7:07	CV 7th SFG Dining Hall:8TH, SPE	EGLIN AFB	9.54
09-14-2017	I Langley,Matthew	1	AMB	14:04	CV 7th SFG Dining Hall:8TH, SPE	EGLIN AFB	14:59	CV Horizon's:498, W 1ST AVE	CRESTVIEW	9.54
09-15-2017	I Langley,Matthew	1	AMB	6:01	CV Horizon's:498, W 1ST AVE	CRESTVIEW	6:56	CV 7th SFG Dining Hall:8TH, SPE	EGLIN AFB	9.54
09-15-2017	I Langley,Matthew	1	AMB	14:00	CV 7th SFG Dining Hall:8TH, SPE	EGLIN AFB	15:03	CV Horizon's:498, W 1ST AVE	CRESTVIEW	9.54
09-18-2017	I Langley,Matthew	1	AMB	6:11	CV Horizon's:498, W 1ST AVE	CRESTVIEW	7:11	CV 7th SFG Dining Hall:8TH, SPE	EGLIN AFB	9.54
09-18-2017	I Langley,Matthew	1	AMB	14:00	CV 7th SFG Dining Hall:8TH, SPE	EGLIN AFB	15:03	CV Horizon's:498, W 1ST AVE	CRESTVIEW	9.54
09-19-2017	I Langley,Matthew	1	AMB	6:14	CV Horizon's:498, W 1ST AVE	CRESTVIEW	7:15	CV 7th SFG Dining Hall:8TH, SPE	EGLIN AFB	9.54

Date	Name	Cost	Mode	Pick Up Time	Origin Address	Origin City	Drop Off Time	Destination Address	Destination City	Miles
09-19-2017	L Langley,Matthew	1	AMB	14:00	CV 7th SFG Dining Hall:8TH, SPE	EGLIN AFB	14:59	CV Horizon's:498, W 1ST AVE	CRESTVIEW	9.54
09-20-2017	L Langley,Matthew	1	AMB	6:19	CV Horizon's:498, W 1ST AVE	CRESTVIEW	7:02	CV 7th SFG Dining Hall:8TH, SPE	EGLIN AFB	9.54
09-20-2017	L Langley,Matthew	1	AMB	14:24	CV 7th SFG Dining Hall:8TH, SPE	EGLIN AFB	15:11	CV Horizon's:498, W 1ST AVE	CRESTVIEW	9.54
09-21-2017	L Langley,Matthew	1	AMB	6:10	CV Horizon's:498, W 1ST AVE	CRESTVIEW	7:00	CV 7th SFG Dining Hall:8TH, SPE	EGLIN AFB	9.54
09-21-2017	L Langley,Matthew	1	AMB	14:19	CV 7th SFG Dining Hall:8TH, SPE	EGLIN AFB	15:00	CV Horizon's:498, W 1ST AVE	CRESTVIEW	9.54
09-22-2017	L Langley,Matthew	1	AMB	6:09	CV Horizon's:498, W 1ST AVE	CRESTVIEW	6:47	CV 7th SFG Dining Hall:8TH, SPE	EGLIN AFB	9.54
09-22-2017	L Langley,Matthew	1	AMB	14:18	CV 7th SFG Dining Hall:8TH, SPE	EGLIN AFB	15:12	CV Horizon's:498, W 1ST AVE	CRESTVIEW	9.54
09-25-2017	L Langley,Matthew	1	AMB	6:15	CV Horizon's:498, W 1ST AVE	CRESTVIEW	7:17	CV 7th SFG Dining Hall:8TH, SPE	EGLIN AFB	9.54
09-25-2017	L Langley,Matthew	1	AMB	14:00	CV 7th SFG Dining Hall:8TH, SPE	EGLIN AFB	15:06	CV Horizon's:498, W 1ST AVE	CRESTVIEW	9.54
09-26-2017	L Langley,Matthew	1	AMB	6:01	CV Horizon's:498, W 1ST AVE	CRESTVIEW	7:01	CV 7th SFG Dining Hall:8TH, SPE	EGLIN AFB	9.54
09-26-2017	L Langley,Matthew	1	AMB	14:00	CV 7th SFG Dining Hall:8TH, SPE	EGLIN AFB	15:11	CV Horizon's:498, W 1ST AVE	CRESTVIEW	9.54
09-27-2017	L Langley,Matthew	1	AMB	6:16	CV Horizon's:498, W 1ST AVE	CRESTVIEW	7:06	CV 7th SFG Dining Hall:8TH, SPE	EGLIN AFB	9.54
09-27-2017	L Langley,Matthew	1	AMB	14:09	CV 7th SFG Dining Hall:8TH, SPE	EGLIN AFB	15:06	CV Horizon's:498, W 1ST AVE	CRESTVIEW	9.54
09-28-2017	L Langley,Matthew	1	AMB	6:06	CV Horizon's:498, W 1ST AVE	CRESTVIEW	7:00	CV 7th SFG Dining Hall:8TH, SPE	EGLIN AFB	9.54
09-28-2017	L Langley,Matthew	1	AMB	14:01	CV 7th SFG Dining Hall:8TH, SPE	EGLIN AFB	15:03	CV Horizon's:498, W 1ST AVE	CRESTVIEW	9.54
09-29-2017	L Langley,Matthew	1	AMB	6:10	CV Horizon's:498, W 1ST AVE	CRESTVIEW	6:47	CV 7th SFG Dining Hall:8TH, SPE	EGLIN AFB	9.54
09-29-2017	L Langley,Matthew	1	AMB	14:00	CV 7th SFG Dining Hall:8TH, SPE	EGLIN AFB	14:53	CV Horizon's:498, W 1ST AVE	CRESTVIEW	9.54
09-05-2017	L Limes,Amber	1	AMB	6:18	1483, S RAYBURN ST	CRESTVIEW	7:00	CV 7th SFG Dining Hall:8TH, SPE	EGLIN AFB	9.48
09-05-2017	L Limes,Amber	1	AMB	13:41	CV 7th SFG Dining Hall:8TH, SPE	EGLIN AFB	14:57	1483, S RAYBURN ST	CRESTVIEW	9.48
09-07-2017	L Limes,Amber	1	AMB	6:17	1483, S RAYBURN ST	CRESTVIEW	6:58	CV 7th SFG Dining Hall:8TH, SPE	EGLIN AFB	9.48
09-07-2017	L Limes,Amber	1	AMB	14:21	CV 7th SFG Dining Hall:8TH, SPE	EGLIN AFB	15:20	1483, S RAYBURN ST	CRESTVIEW	9.48
09-08-2017	L Limes,Amber	1	AMB	6:25	1483, S RAYBURN ST	CRESTVIEW	7:01	CV 7th SFG Dining Hall:8TH, SPE	EGLIN AFB	9.48
09-12-2017	L Limes,Amber	1	AMB	6:10	1483, S RAYBURN ST	CRESTVIEW	6:50	CV 7th SFG Dining Hall:8TH, SPE	EGLIN AFB	9.48
09-12-2017	L Limes,Amber	1	AMB	14:02	CV 7th SFG Dining Hall:8TH, SPE	EGLIN AFB	14:46	1483, S RAYBURN ST	CRESTVIEW	9.48
09-14-2017	L Limes,Amber	1	AMB	6:22	1483, S RAYBURN ST	CRESTVIEW	7:07	CV 7th SFG Dining Hall:8TH, SPE	EGLIN AFB	9.48
09-14-2017	L Limes,Amber	1	AMB	14:05	CV 7th SFG Dining Hall:8TH, SPE	EGLIN AFB	14:42	1483, S RAYBURN ST	CRESTVIEW	9.48
09-15-2017	L Limes,Amber	1	AMB	6:12	1483, S RAYBURN ST	CRESTVIEW	6:56	CV 7th SFG Dining Hall:8TH, SPE	EGLIN AFB	9.48
09-15-2017	L Limes,Amber	1	AMB	14:00	CV 7th SFG Dining Hall:8TH, SPE	EGLIN AFB	14:56	1483, S RAYBURN ST	CRESTVIEW	9.48
09-18-2017	L Limes,Amber	1	AMB	6:27	1483, S RAYBURN ST	CRESTVIEW	7:11	CV 7th SFG Dining Hall:8TH, SPE	EGLIN AFB	9.48
09-18-2017	L Limes,Amber	1	AMB	14:00	CV 7th SFG Dining Hall:8TH, SPE	EGLIN AFB	14:55	1483, S RAYBURN ST	CRESTVIEW	9.48
09-19-2017	L Limes,Amber	1	AMB	6:34	1483, S RAYBURN ST	CRESTVIEW	7:20	CV 7th SFG Dining Hall:8TH, SPE	EGLIN AFB	9.48
09-19-2017	L Limes,Amber	1	AMB	14:00	CV 7th SFG Dining Hall:8TH, SPE	EGLIN AFB	14:53	1483, S RAYBURN ST	CRESTVIEW	9.48
09-21-2017	L Limes,Amber	1	AMB	6:18	1483, S RAYBURN ST	CRESTVIEW	7:00	CV 7th SFG Dining Hall:8TH, SPE	EGLIN AFB	9.48
09-22-2017	L Limes,Amber	1	AMB	6:09	1483, S RAYBURN ST	CRESTVIEW	6:47	CV 7th SFG Dining Hall:8TH, SPE	EGLIN AFB	9.48
09-22-2017	L Limes,Amber	1	AMB	14:18	CV 7th SFG Dining Hall:8TH, SPE	EGLIN AFB	15:02	1483, S RAYBURN ST	CRESTVIEW	9.48
09-25-2017	L Limes,Amber	1	AMB	6:31	1483, S RAYBURN ST	CRESTVIEW	7:17	CV 7th SFG Dining Hall:8TH, SPE	EGLIN AFB	9.48
09-25-2017	L Limes,Amber	1	AMB	14:00	CV 7th SFG Dining Hall:8TH, SPE	EGLIN AFB	14:58	1483, S RAYBURN ST	CRESTVIEW	9.48
09-26-2017	L Limes,Amber	1	AMB	6:21	1483, S RAYBURN ST	CRESTVIEW	7:01	CV 7th SFG Dining Hall:8TH, SPE	EGLIN AFB	9.48
09-26-2017	L Limes,Amber	1	AMB	14:00	CV 7th SFG Dining Hall:8TH, SPE	EGLIN AFB	15:03	1483, S RAYBURN ST	CRESTVIEW	9.48
09-28-2017	L Limes,Amber	1	AMB	6:14	1483, S RAYBURN ST	CRESTVIEW	7:00	CV 7th SFG Dining Hall:8TH, SPE	EGLIN AFB	9.48
09-28-2017	L Limes,Amber	1	AMB	14:01	CV 7th SFG Dining Hall:8TH, SPE	EGLIN AFB	14:53	1483, S RAYBURN ST	CRESTVIEW	9.48
09-29-2017	L Limes,Amber	1	AMB	6:18	1483, S RAYBURN ST	CRESTVIEW	6:47	CV 7th SFG Dining Hall:8TH, SPE	EGLIN AFB	9.48
09-29-2017	L Limes,Amber	1	AMB	14:00	CV 7th SFG Dining Hall:8TH, SPE	EGLIN AFB	14:42	1483, S RAYBURN ST	CRESTVIEW	9.48
09-05-2017	L McLemore,Michelle	1	AMB	13:41	CV 7th SFG Dining Hall:8TH, SPE	EGLIN AFB	14:38	3180, PALMETTA AVE	CRESTVIEW	8.97
09-06-2017	L McLemore,Michelle	1	AMB	14:22	CV 7th SFG Dining Hall:8TH, SPE	EGLIN AFB	15:03	3180, PALMETTA AVE	CRESTVIEW	8.97
09-07-2017	L McLemore,Michelle	1	AMB	14:21	CV 7th SFG Dining Hall:8TH, SPE	EGLIN AFB	14:59	3180, PALMETTA AVE	CRESTVIEW	8.97
09-08-2017	L McLemore,Michelle	1	AMB	14:28	CV 7th SFG Dining Hall:8TH, SPE	EGLIN AFB	14:54	3180, PALMETTA AVE	CRESTVIEW	8.97
09-12-2017	L McLemore,Michelle	1	AMB	14:00	CV 7th SFG Dining Hall:8TH, SPE	EGLIN AFB	14:34	3180, PALMETTA AVE	CRESTVIEW	8.97
09-13-2017	L McLemore,Michelle	1	AMB	14:01	CV 7th SFG Dining Hall:8TH, SPE	EGLIN AFB	14:35	3180, PALMETTA AVE	CRESTVIEW	8.97
09-15-2017	L McLemore,Michelle	1	AMB	14:00	CV 7th SFG Dining Hall:8TH, SPE	EGLIN AFB	14:34	3180, PALMETTA AVE	CRESTVIEW	8.97
09-18-2017	L McLemore,Michelle	1	AMB	14:00	CV 7th SFG Dining Hall:8TH, SPE	EGLIN AFB	14:37	3180, PALMETTA AVE	CRESTVIEW	8.97
09-19-2017	L McLemore,Michelle	1	AMB	14:00	CV 7th SFG Dining Hall:8TH, SPE	EGLIN AFB	14:34	3180, PALMETTA AVE	CRESTVIEW	8.97
09-22-2017	L McLemore,Michelle	1	AMB	14:18	CV 7th SFG Dining Hall:8TH, SPE	EGLIN AFB	14:40	3180, PALMETTA AVE	CRESTVIEW	8.97
09-25-2017	L McLemore,Michelle	1	AMB	14:00	CV 7th SFG Dining Hall:8TH, SPE	EGLIN AFB	14:42	3180, PALMETTA AVE	CRESTVIEW	8.97
09-26-2017	L McLemore,Michelle	1	AMB	14:00	CV 7th SFG Dining Hall:8TH, SPE	EGLIN AFB	14:50	3180, PALMETTA AVE	CRESTVIEW	8.97

Date	Name	Cost	Mode	Pick Up Time	Origin Address	Origin City	Drop Off Time	Destination Address	Destination City	Miles
09-27-2017	I McLemore,Michelle	1	AMB	14:09	CV 7th SFG Dining Hall:8TH, SPE	EGLIN AFB	14:40	3180, PALMETTA AVE	CRESTVIEW	8.97
09-28-2017	I McLemore,Michelle	1	AMB	14:01	CV 7th SFG Dining Hall:8TH, SPE	EGLIN AFB	14:34	3180, PALMETTA AVE	CRESTVIEW	8.97
09-29-2017	I McLemore,Michelle	1	AMB	14:00	CV 7th SFG Dining Hall:8TH, SPE	EGLIN AFB	14:22	3180, PALMETTA AVE	CRESTVIEW	8.97
09-08-2017	I Miles,Terry	1	AMB	9:16	501, WHITE OAK LN	CRESTVIEW	9:47	Eglin Satellite Pharmacy:1760, I	EGLIN AFB	19.19
09-08-2017	I Miles,Terry	1	AMB	10:06	Eglin Satellite Pharmacy:1760, I	EGLIN AFB	10:36	501, WHITE OAK LN	CRESTVIEW	19.19
09-05-2017	I Richardson,Brian	1	AMB	5:58	CV Horizon's:498, W 1ST AVE	CRESTVIEW	7:00	CV 7th SFG Dining Hall:8TH, SPE	EGLIN AFB	9.54
09-05-2017	I Richardson,Brian	1	AMB	13:41	CV 7th SFG Dining Hall:8TH, SPE	EGLIN AFB	15:11	CV Horizon's:498, W 1ST AVE	CRESTVIEW	9.54
09-06-2017	I Richardson,Brian	1	AMB	6:14	CV Horizon's:498, W 1ST AVE	CRESTVIEW	7:06	CV 7th SFG Dining Hall:8TH, SPE	EGLIN AFB	9.54
09-06-2017	I Richardson,Brian	1	AMB	14:22	CV 7th SFG Dining Hall:8TH, SPE	EGLIN AFB	15:36	CV Horizon's:498, W 1ST AVE	CRESTVIEW	9.54
09-07-2017	I Richardson,Brian	1	AMB	6:08	CV Horizon's:498, W 1ST AVE	CRESTVIEW	6:58	CV 7th SFG Dining Hall:8TH, SPE	EGLIN AFB	9.54
09-07-2017	I Richardson,Brian	1	AMB	14:21	CV 7th SFG Dining Hall:8TH, SPE	EGLIN AFB	15:30	CV Horizon's:498, W 1ST AVE	CRESTVIEW	9.54
09-08-2017	I Richardson,Brian	1	AMB	6:17	CV Horizon's:498, W 1ST AVE	CRESTVIEW	7:01	CV 7th SFG Dining Hall:8TH, SPE	EGLIN AFB	9.54
09-08-2017	I Richardson,Brian	1	AMB	14:28	CV 7th SFG Dining Hall:8TH, SPE	EGLIN AFB	15:31	CV Horizon's:498, W 1ST AVE	CRESTVIEW	9.54
09-12-2017	I Richardson,Brian	1	AMB	6:10	CV Horizon's:498, W 1ST AVE	CRESTVIEW	6:50	CV 7th SFG Dining Hall:8TH, SPE	EGLIN AFB	9.54
09-12-2017	I Richardson,Brian	1	AMB	14:01	CV 7th SFG Dining Hall:8TH, SPE	EGLIN AFB	15:01	CV Horizon's:498, W 1ST AVE	CRESTVIEW	9.54
09-13-2017	I Richardson,Brian	1	AMB	6:10	CV Horizon's:498, W 1ST AVE	CRESTVIEW	7:00	CV 7th SFG Dining Hall:8TH, SPE	EGLIN AFB	9.54
09-13-2017	I Richardson,Brian	1	AMB	14:01	CV 7th SFG Dining Hall:8TH, SPE	EGLIN AFB	15:22	CV Horizon's:498, W 1ST AVE	CRESTVIEW	9.54
09-14-2017	I Richardson,Brian	1	AMB	6:35	CV Horizon's:498, W 1ST AVE	CRESTVIEW	7:07	CV 7th SFG Dining Hall:8TH, SPE	EGLIN AFB	9.54
09-14-2017	I Richardson,Brian	1	AMB	14:02	CV 7th SFG Dining Hall:8TH, SPE	EGLIN AFB	14:59	CV Horizon's:498, W 1ST AVE	CRESTVIEW	9.54
09-15-2017	I Richardson,Brian	1	AMB	6:01	CV Horizon's:498, W 1ST AVE	CRESTVIEW	6:56	CV 7th SFG Dining Hall:8TH, SPE	EGLIN AFB	9.54
09-15-2017	I Richardson,Brian	1	AMB	14:00	CV 7th SFG Dining Hall:8TH, SPE	EGLIN AFB	15:03	CV Horizon's:498, W 1ST AVE	CRESTVIEW	9.54
09-19-2017	I Richardson,Brian	1	AMB	6:14	CV Horizon's:498, W 1ST AVE	CRESTVIEW	7:20	CV 7th SFG Dining Hall:8TH, SPE	EGLIN AFB	9.54
09-19-2017	I Richardson,Brian	1	AMB	14:00	CV 7th SFG Dining Hall:8TH, SPE	EGLIN AFB	14:59	CV Horizon's:498, W 1ST AVE	CRESTVIEW	9.54
09-20-2017	I Richardson,Brian	1	AMB	6:19	CV Horizon's:498, W 1ST AVE	CRESTVIEW	7:02	CV 7th SFG Dining Hall:8TH, SPE	EGLIN AFB	9.54
09-20-2017	I Richardson,Brian	1	AMB	14:24	CV 7th SFG Dining Hall:8TH, SPE	EGLIN AFB	15:11	CV Horizon's:498, W 1ST AVE	CRESTVIEW	9.54
09-21-2017	I Richardson,Brian	1	AMB	6:10	CV Horizon's:498, W 1ST AVE	CRESTVIEW	7:00	CV 7th SFG Dining Hall:8TH, SPE	EGLIN AFB	9.54
09-21-2017	I Richardson,Brian	1	AMB	14:19	CV 7th SFG Dining Hall:8TH, SPE	EGLIN AFB	15:00	CV Horizon's:498, W 1ST AVE	CRESTVIEW	9.54
09-22-2017	I Richardson,Brian	1	AMB	6:09	CV Horizon's:498, W 1ST AVE	CRESTVIEW	6:47	CV 7th SFG Dining Hall:8TH, SPE	EGLIN AFB	9.54
09-22-2017	I Richardson,Brian	1	AMB	14:18	CV 7th SFG Dining Hall:8TH, SPE	EGLIN AFB	15:12	CV Horizon's:498, W 1ST AVE	CRESTVIEW	9.54
09-26-2017	I Richardson,Brian	1	AMB	6:01	CV Horizon's:498, W 1ST AVE	CRESTVIEW	7:01	CV 7th SFG Dining Hall:8TH, SPE	EGLIN AFB	9.54
09-26-2017	I Richardson,Brian	1	AMB	14:00	CV 7th SFG Dining Hall:8TH, SPE	EGLIN AFB	15:11	CV Horizon's:498, W 1ST AVE	CRESTVIEW	9.54
09-27-2017	I Richardson,Brian	1	AMB	6:16	CV Horizon's:498, W 1ST AVE	CRESTVIEW	7:06	CV 7th SFG Dining Hall:8TH, SPE	EGLIN AFB	9.54
09-27-2017	I Richardson,Brian	1	AMB	14:09	CV 7th SFG Dining Hall:8TH, SPE	EGLIN AFB	15:06	CV Horizon's:498, W 1ST AVE	CRESTVIEW	9.54
09-28-2017	I Richardson,Brian	1	AMB	6:06	CV Horizon's:498, W 1ST AVE	CRESTVIEW	7:00	CV 7th SFG Dining Hall:8TH, SPE	EGLIN AFB	9.54
09-28-2017	I Richardson,Brian	1	AMB	14:01	CV 7th SFG Dining Hall:8TH, SPE	EGLIN AFB	15:03	CV Horizon's:498, W 1ST AVE	CRESTVIEW	9.54
09-29-2017	I Richardson,Brian	1	AMB	6:10	CV Horizon's:498, W 1ST AVE	CRESTVIEW	6:47	CV 7th SFG Dining Hall:8TH, SPE	EGLIN AFB	9.54
09-29-2017	I Richardson,Brian	1	AMB	14:00	CV 7th SFG Dining Hall:8TH, SPE	EGLIN AFB	14:53	CV Horizon's:498, W 1ST AVE	CRESTVIEW	9.54
09-07-2017	I Robinson,Kenneth	1	AMB	6:19	1444, COREMO DR	CRESTVIEW	6:58	CV 7th SFG Dining Hall:8TH, SPE	EGLIN AFB	9.63
09-07-2017	I Robinson,Kenneth	1	AMB	14:21	CV 7th SFG Dining Hall:8TH, SPE	EGLIN AFB	15:22	1444, COREMO DR	CRESTVIEW	9.63
09-08-2017	I Robinson,Kenneth	1	AMB	6:27	1444, COREMO DR	CRESTVIEW	7:01	CV 7th SFG Dining Hall:8TH, SPE	EGLIN AFB	9.63
09-08-2017	I Robinson,Kenneth	1	AMB	14:28	CV 7th SFG Dining Hall:8TH, SPE	EGLIN AFB	15:18	1444, COREMO DR	CRESTVIEW	9.63
09-14-2017	I Robinson,Kenneth	1	AMB	6:25	1444, COREMO DR	CRESTVIEW	7:07	CV 7th SFG Dining Hall:8TH, SPE	EGLIN AFB	9.63
09-14-2017	I Robinson,Kenneth	1	AMB	14:03	CV 7th SFG Dining Hall:8TH, SPE	EGLIN AFB	14:45	1444, COREMO DR	CRESTVIEW	9.63
09-15-2017	I Robinson,Kenneth	1	AMB	6:15	1444, COREMO DR	CRESTVIEW	6:56	CV 7th SFG Dining Hall:8TH, SPE	EGLIN AFB	9.63
09-15-2017	I Robinson,Kenneth	1	AMB	14:00	CV 7th SFG Dining Hall:8TH, SPE	EGLIN AFB	14:56	1444, COREMO DR	CRESTVIEW	9.63
09-18-2017	I Robinson,Kenneth	1	AMB	6:29	1444, COREMO DR	CRESTVIEW	7:11	CV 7th SFG Dining Hall:8TH, SPE	EGLIN AFB	9.63
09-18-2017	I Robinson,Kenneth	1	AMB	14:00	CV 7th SFG Dining Hall:8TH, SPE	EGLIN AFB	14:55	1444, COREMO DR	CRESTVIEW	9.63
09-21-2017	I Robinson,Kenneth	1	AMB	6:20	1444, COREMO DR	CRESTVIEW	7:00	CV 7th SFG Dining Hall:8TH, SPE	EGLIN AFB	9.63
09-21-2017	I Robinson,Kenneth	1	AMB	14:19	CV 7th SFG Dining Hall:8TH, SPE	EGLIN AFB	14:50	1444, COREMO DR	CRESTVIEW	9.63
09-22-2017	I Robinson,Kenneth	1	AMB	6:09	1444, COREMO DR	CRESTVIEW	6:47	CV 7th SFG Dining Hall:8TH, SPE	EGLIN AFB	9.63
09-22-2017	I Robinson,Kenneth	1	AMB	14:18	CV 7th SFG Dining Hall:8TH, SPE	EGLIN AFB	15:02	1444, COREMO DR	CRESTVIEW	9.63
09-25-2017	I Robinson,Kenneth	1	AMB	6:33	1444, COREMO DR	CRESTVIEW	7:17	CV 7th SFG Dining Hall:8TH, SPE	EGLIN AFB	9.63
09-25-2017	I Robinson,Kenneth	1	AMB	14:00	CV 7th SFG Dining Hall:8TH, SPE	EGLIN AFB	14:58	1444, COREMO DR	CRESTVIEW	9.63
09-28-2017	I Robinson,Kenneth	1	AMB	6:18	1444, COREMO DR	CRESTVIEW	7:00	CV 7th SFG Dining Hall:8TH, SPE	EGLIN AFB	9.63
09-28-2017	I Robinson,Kenneth	1	AMB	14:01	CV 7th SFG Dining Hall:8TH, SPE	EGLIN AFB	14:54	1444, COREMO DR	CRESTVIEW	9.63

Date	Name	Cost	Mode	Pick Up Time	Origin Address	Origin City	Drop Off Time	Destination Address	Destination City	Miles
09-29-2017	I Robinson,Kenneth	1	AMB	6:20	1444, COREMO DR	CRESTVIEW	6:47	CV 7th SFG Dining Hall:8TH, SPE	EGLIN AFB	9.63
09-29-2017	I Robinson,Kenneth	1	AMB	14:00	CV 7th SFG Dining Hall:8TH, SPE	EGLIN AFB	14:42	1444, COREMO DR	CRESTVIEW	9.63
09-05-2017	I Schaible,Deborah	1	AMB	6:09	697, ALABAMA ST	CRESTVIEW	7:00	CV 7th SFG Dining Hall:8TH, SPE	EGLIN AFB	10.85
09-05-2017	I Schaible,Deborah	1	AMB	13:41	CV 7th SFG Dining Hall:8TH, SPE	EGLIN AFB	15:06	697, ALABAMA ST	CRESTVIEW	10.85
09-06-2017	I Schaible,Deborah	1	AMB	6:21	697, ALABAMA ST	CRESTVIEW	7:06	CV 7th SFG Dining Hall:8TH, SPE	EGLIN AFB	10.85
09-06-2017	I Schaible,Deborah	1	AMB	14:22	CV 7th SFG Dining Hall:8TH, SPE	EGLIN AFB	15:31	697, ALABAMA ST	CRESTVIEW	10.85
09-12-2017	I Schaible,Deborah	1	AMB	6:15	697, ALABAMA ST	CRESTVIEW	6:50	CV 7th SFG Dining Hall:8TH, SPE	EGLIN AFB	10.85
09-12-2017	I Schaible,Deborah	1	AMB	14:00	CV 7th SFG Dining Hall:8TH, SPE	EGLIN AFB	15:56	697, ALABAMA ST	CRESTVIEW	10.85
09-13-2017	I Schaible,Deborah	1	AMB	6:03	697, ALABAMA ST	CRESTVIEW	7:00	CV 7th SFG Dining Hall:8TH, SPE	EGLIN AFB	10.85
09-13-2017	I Schaible,Deborah	1	AMB	14:01	CV 7th SFG Dining Hall:8TH, SPE	EGLIN AFB	15:16	697, ALABAMA ST	CRESTVIEW	10.85
09-18-2017	I Schaible,Deborah	1	AMB	6:18	697, ALABAMA ST	CRESTVIEW	7:11	CV 7th SFG Dining Hall:8TH, SPE	EGLIN AFB	10.85
09-18-2017	I Schaible,Deborah	1	AMB	14:00	CV 7th SFG Dining Hall:8TH, SPE	EGLIN AFB	15:08	697, ALABAMA ST	CRESTVIEW	10.85
09-19-2017	I Schaible,Deborah	1	AMB	6:21	697, ALABAMA ST	CRESTVIEW	7:20	CV 7th SFG Dining Hall:8TH, SPE	EGLIN AFB	10.85
09-19-2017	I Schaible,Deborah	1	AMB	14:00	CV 7th SFG Dining Hall:8TH, SPE	EGLIN AFB	15:04	697, ALABAMA ST	CRESTVIEW	10.85
09-20-2017	I Schaible,Deborah	1	AMB	6:25	697, ALABAMA ST	CRESTVIEW	7:02	CV 7th SFG Dining Hall:8TH, SPE	EGLIN AFB	10.85
09-20-2017	I Schaible,Deborah	1	AMB	14:24	CV 7th SFG Dining Hall:8TH, SPE	EGLIN AFB	15:14	697, ALABAMA ST	CRESTVIEW	10.85
09-25-2017	I Schaible,Deborah	1	AMB	6:22	697, ALABAMA ST	CRESTVIEW	7:17	CV 7th SFG Dining Hall:8TH, SPE	EGLIN AFB	10.85
09-25-2017	I Schaible,Deborah	1	AMB	14:00	CV 7th SFG Dining Hall:8TH, SPE	EGLIN AFB	15:10	697, ALABAMA ST	CRESTVIEW	10.85
09-26-2017	I Schaible,Deborah	1	AMB	6:11	697, ALABAMA ST	CRESTVIEW	7:01	CV 7th SFG Dining Hall:8TH, SPE	EGLIN AFB	10.85
09-26-2017	I Schaible,Deborah	1	AMB	14:00	CV 7th SFG Dining Hall:8TH, SPE	EGLIN AFB	15:15	697, ALABAMA ST	CRESTVIEW	10.85
09-27-2017	I Schaible,Deborah	1	AMB	6:23	697, ALABAMA ST	CRESTVIEW	7:06	CV 7th SFG Dining Hall:8TH, SPE	EGLIN AFB	10.85
09-27-2017	I Schaible,Deborah	1	AMB	14:09	CV 7th SFG Dining Hall:8TH, SPE	EGLIN AFB	15:10	697, ALABAMA ST	CRESTVIEW	10.85
09-01-2017	I Smith,Hunter	1	AMB	4:58	199, Swaying Pine court	Crestview	5:31	8840, RANGE RD	NICEVILLE	24.81
09-01-2017	I Smith,Hunter	1	AMB	13:33	8840, RANGE RD	NICEVILLE	14:52	199, Swaying Pine court	Crestview	24.81
09-06-2017	I Smith,Hunter	1	AMB	4:58	199, Swaying Pine court	Crestview	5:34	8840, RANGE RD	NICEVILLE	24.81
09-06-2017	I Smith,Hunter	1	AMB	13:49	8840, RANGE RD	NICEVILLE	15:16	199, Swaying Pine court	Crestview	24.81
09-07-2017	I Smith,Hunter	1	AMB	4:58	199, Swaying Pine court	Crestview	5:34	8840, RANGE RD	NICEVILLE	24.81
09-07-2017	I Smith,Hunter	1	AMB	13:51	8840, RANGE RD	NICEVILLE	15:13	199, Swaying Pine court	Crestview	24.81
09-08-2017	I Smith,Hunter	1	AMB	5:08	199, Swaying Pine court	Crestview	5:42	8840, RANGE RD	NICEVILLE	24.81
09-08-2017	I Smith,Hunter	1	AMB	13:56	8840, RANGE RD	NICEVILLE	15:11	199, Swaying Pine court	Crestview	24.81
09-12-2017	I Smith,Hunter	1	AMB	5:00	199, Swaying Pine court	Crestview	5:35	8840, RANGE RD	NICEVILLE	24.81
09-12-2017	I Smith,Hunter	1	AMB	13:10	8840, RANGE RD	NICEVILLE	14:03	199, Swaying Pine court	Crestview	24.81
09-13-2017	I Smith,Hunter	1	AMB	5:01	199, Swaying Pine court	Crestview	6:01	8840, RANGE RD	NICEVILLE	24.81
09-13-2017	I Smith,Hunter	1	AMB	13:25	8840, RANGE RD	NICEVILLE	15:02	199, Swaying Pine court	Crestview	24.81
09-14-2017	I Smith,Hunter	1	AMB	5:05	199, Swaying Pine court	Crestview	5:40	8840, RANGE RD	NICEVILLE	24.81
09-15-2017	I Smith,Hunter	1	AMB	6:02	199, Swaying Pine court	Crestview	6:43	8840, RANGE RD	NICEVILLE	24.81
09-15-2017	I Smith,Hunter	1	AMB	13:30	8840, RANGE RD	NICEVILLE	14:49	199, Swaying Pine court	Crestview	24.81
09-18-2017	I Smith,Hunter	1	AMB	5:00	199, Swaying Pine court	Crestview	5:35	8840, RANGE RD	NICEVILLE	24.81
09-18-2017	I Smith,Hunter	1	AMB	13:30	8840, RANGE RD	NICEVILLE	14:50	199, Swaying Pine court	Crestview	24.81
09-19-2017	I Smith,Hunter	1	AMB	5:00	199, Swaying Pine court	Crestview	5:37	8840, RANGE RD	NICEVILLE	24.81
09-19-2017	I Smith,Hunter	1	AMB	13:30	8840, RANGE RD	NICEVILLE	14:47	199, Swaying Pine court	Crestview	24.81
09-20-2017	I Smith,Hunter	1	AMB	5:05	199, Swaying Pine court	Crestview	5:45	8840, RANGE RD	NICEVILLE	24.81
09-20-2017	I Smith,Hunter	1	AMB	13:57	8840, RANGE RD	NICEVILLE	14:55	199, Swaying Pine court	Crestview	24.81
09-21-2017	I Smith,Hunter	1	AMB	5:00	199, Swaying Pine court	Crestview	5:35	8840, RANGE RD	NICEVILLE	24.81
09-21-2017	I Smith,Hunter	1	AMB	13:51	8840, RANGE RD	NICEVILLE	14:45	199, Swaying Pine court	Crestview	24.81
09-22-2017	I Smith,Hunter	1	AMB	4:59	199, Swaying Pine court	Crestview	5:33	8840, RANGE RD	NICEVILLE	24.81
09-22-2017	I Smith,Hunter	1	AMB	13:51	8840, RANGE RD	NICEVILLE	14:55	199, Swaying Pine court	Crestview	24.81
09-25-2017	I Smith,Hunter	1	AMB	4:59	199, Swaying Pine court	Crestview	5:35	8840, RANGE RD	NICEVILLE	24.81
09-25-2017	I Smith,Hunter	1	AMB	13:30	8840, RANGE RD	NICEVILLE	14:52	199, Swaying Pine court	Crestview	24.81
09-27-2017	I Smith,Hunter	1	AMB	5:07	199, Swaying Pine court	Crestview	5:41	8840, RANGE RD	NICEVILLE	24.81
09-27-2017	I Smith,Hunter	1	AMB	13:40	8840, RANGE RD	NICEVILLE	14:54	199, Swaying Pine court	Crestview	24.81
09-28-2017	I Smith,Hunter	1	AMB	4:40	199, Swaying Pine court	Crestview	5:16	8840, RANGE RD	NICEVILLE	24.81
09-28-2017	I Smith,Hunter	1	AMB	13:33	8840, RANGE RD	NICEVILLE	14:46	199, Swaying Pine court	Crestview	24.81
09-29-2017	I Smith,Hunter	1	AMB	4:59	199, Swaying Pine court	Crestview	5:34	8840, RANGE RD	NICEVILLE	24.81
09-29-2017	I Smith,Hunter	1	AMB	13:30	8840, RANGE RD	NICEVILLE	14:34	199, Swaying Pine court	Crestview	24.81

Date	Name	Cost	Mode	Pick Up Time	Origin Address	Origin City	Drop Off Time	Destination Address	Destination City	Miles
09-01-2017	L Williams,Scott	1	AMB	19:05	CV ATA Taekwonda:1025, FERDI	CRESTVIEW	19:24	155, NUN DR	CRESTVIEW	3.23
09-05-2017	L Williams,Scott	1	AMB	6:35	155, NUN DR	CRESTVIEW	7:00	CV 7th SFG Dining Hall:8TH, SPE	EGLIN AFB	6.32
09-05-2017	L Williams,Scott	1	AMB	13:41	CV 7th SFG Dining Hall:8TH, SPE	EGLIN AFB	14:27	155, NUN DR	CRESTVIEW	6.32
09-06-2017	L Williams,Scott	1	AMB	6:43	155, NUN DR	CRESTVIEW	7:06	CV 7th SFG Dining Hall:8TH, SPE	EGLIN AFB	6.32
09-06-2017	L Williams,Scott	1	AMB	14:22	CV 7th SFG Dining Hall:8TH, SPE	EGLIN AFB	14:49	155, NUN DR	CRESTVIEW	6.32
09-07-2017	L Williams,Scott	1	AMB	6:35	155, NUN DR	CRESTVIEW	6:58	CV 7th SFG Dining Hall:8TH, SPE	EGLIN AFB	6.32
09-07-2017	L Williams,Scott	1	AMB	14:21	CV 7th SFG Dining Hall:8TH, SPE	EGLIN AFB	14:46	155, NUN DR	CRESTVIEW	6.32
09-08-2017	L Williams,Scott	1	AMB	6:42	155, NUN DR	CRESTVIEW	7:01	CV 7th SFG Dining Hall:8TH, SPE	EGLIN AFB	6.32
09-08-2017	L Williams,Scott	1	AMB	14:28	CV 7th SFG Dining Hall:8TH, SPE	EGLIN AFB	15:23	CV ATA Taekwonda:1025, FERDI	CRESTVIEW	9.55
09-12-2017	L Williams,Scott	1	AMB	6:15	155, NUN DR	CRESTVIEW	6:40	CV 7th SFG Dining Hall:8TH, SPE	EGLIN AFB	6.32
09-12-2017	L Williams,Scott	1	AMB	14:03	CV 7th SFG Dining Hall:8TH, SPE	EGLIN AFB	14:24	155, NUN DR	CRESTVIEW	6.32
09-13-2017	L Williams,Scott	1	AMB	6:30	155, NUN DR	CRESTVIEW	7:00	CV 7th SFG Dining Hall:8TH, SPE	EGLIN AFB	6.32
09-13-2017	L Williams,Scott	1	AMB	14:01	CV 7th SFG Dining Hall:8TH, SPE	EGLIN AFB	14:25	155, NUN DR	CRESTVIEW	6.32
09-14-2017	L Williams,Scott	1	AMB	5:15	155, NUN DR	CRESTVIEW	6:42	CV 7th SFG Dining Hall:8TH, SPE	EGLIN AFB	6.32
09-14-2017	L Williams,Scott	1	AMB	14:06	CV 7th SFG Dining Hall:8TH, SPE	EGLIN AFB	14:27	155, NUN DR	CRESTVIEW	6.32
09-15-2017	L Williams,Scott	1	AMB	6:31	155, NUN DR	CRESTVIEW	6:56	CV 7th SFG Dining Hall:8TH, SPE	EGLIN AFB	6.32
09-15-2017	L Williams,Scott	1	AMB	14:00	CV 7th SFG Dining Hall:8TH, SPE	EGLIN AFB	15:03	CV ATA Taekwonda:1025, FERDI	CRESTVIEW	9.55
09-18-2017	L Williams,Scott	1	AMB	6:46	155, NUN DR	CRESTVIEW	7:11	CV 7th SFG Dining Hall:8TH, SPE	EGLIN AFB	6.32
09-18-2017	L Williams,Scott	1	AMB	14:00	CV 7th SFG Dining Hall:8TH, SPE	EGLIN AFB	14:27	155, NUN DR	CRESTVIEW	6.32
09-19-2017	L Williams,Scott	1	AMB	6:52	155, NUN DR	CRESTVIEW	7:20	CV 7th SFG Dining Hall:8TH, SPE	EGLIN AFB	6.32
09-19-2017	L Williams,Scott	1	AMB	14:00	CV 7th SFG Dining Hall:8TH, SPE	EGLIN AFB	14:24	155, NUN DR	CRESTVIEW	6.32
09-20-2017	L Williams,Scott	1	AMB	6:42	155, NUN DR	CRESTVIEW	7:02	CV 7th SFG Dining Hall:8TH, SPE	EGLIN AFB	6.32
09-20-2017	L Williams,Scott	1	AMB	14:24	CV 7th SFG Dining Hall:8TH, SPE	EGLIN AFB	14:43	155, NUN DR	CRESTVIEW	6.32
09-21-2017	L Williams,Scott	1	AMB	6:34	155, NUN DR	CRESTVIEW	7:00	CV 7th SFG Dining Hall:8TH, SPE	EGLIN AFB	6.32
09-21-2017	L Williams,Scott	1	AMB	14:19	CV 7th SFG Dining Hall:8TH, SPE	EGLIN AFB	14:53	CV ATA Taekwonda:1025, FERDI	CRESTVIEW	9.55
09-25-2017	L Williams,Scott	1	AMB	6:51	155, NUN DR	CRESTVIEW	7:17	CV 7th SFG Dining Hall:8TH, SPE	EGLIN AFB	6.32
09-25-2017	L Williams,Scott	1	AMB	14:00	CV 7th SFG Dining Hall:8TH, SPE	EGLIN AFB	14:33	155, NUN DR	CRESTVIEW	6.32
09-26-2017	L Williams,Scott	1	AMB	6:36	155, NUN DR	CRESTVIEW	7:01	CV 7th SFG Dining Hall:8TH, SPE	EGLIN AFB	6.32
09-26-2017	L Williams,Scott	1	AMB	14:00	CV 7th SFG Dining Hall:8TH, SPE	EGLIN AFB	14:40	155, NUN DR	CRESTVIEW	6.32
09-27-2017	L Williams,Scott	1	AMB	6:41	155, NUN DR	CRESTVIEW	7:06	CV 7th SFG Dining Hall:8TH, SPE	EGLIN AFB	6.32
09-27-2017	L Williams,Scott	1	AMB	14:09	CV 7th SFG Dining Hall:8TH, SPE	EGLIN AFB	14:30	155, NUN DR	CRESTVIEW	6.32
09-28-2017	L Williams,Scott	1	AMB	6:39	155, NUN DR	CRESTVIEW	7:00	CV 7th SFG Dining Hall:8TH, SPE	EGLIN AFB	6.32
09-28-2017	L Williams,Scott	1	AMB	14:01	CV 7th SFG Dining Hall:8TH, SPE	EGLIN AFB	14:24	155, NUN DR	CRESTVIEW	6.32
09-29-2017	L Williams,Scott	1	AMB	15:11	155, NUN DR	CRESTVIEW	15:28	CV ATA Taekwonda:1025, FERDI	CRESTVIEW	3.23
09-05-2017	L Woods,James	1	AMB	5:58	CV Horizon's:498, W 1ST AVE	CRESTVIEW	7:00	CV 7th SFG Dining Hall:8TH, SPE	EGLIN AFB	9.54
09-05-2017	L Woods,James	1	AMB	13:41	CV 7th SFG Dining Hall:8TH, SPE	EGLIN AFB	15:11	CV Horizon's:498, W 1ST AVE	CRESTVIEW	9.54
09-06-2017	L Woods,James	1	AMB	6:14	CV Horizon's:498, W 1ST AVE	CRESTVIEW	7:06	CV 7th SFG Dining Hall:8TH, SPE	EGLIN AFB	9.54
09-06-2017	L Woods,James	1	AMB	14:22	CV 7th SFG Dining Hall:8TH, SPE	EGLIN AFB	15:36	CV Horizon's:498, W 1ST AVE	CRESTVIEW	9.54
09-07-2017	L Woods,James	1	AMB	6:08	CV Horizon's:498, W 1ST AVE	CRESTVIEW	6:58	CV 7th SFG Dining Hall:8TH, SPE	EGLIN AFB	9.54
09-07-2017	L Woods,James	1	AMB	14:21	CV 7th SFG Dining Hall:8TH, SPE	EGLIN AFB	15:30	CV Horizon's:498, W 1ST AVE	CRESTVIEW	9.54
09-08-2017	L Woods,James	1	AMB	6:17	CV Horizon's:498, W 1ST AVE	CRESTVIEW	7:01	CV 7th SFG Dining Hall:8TH, SPE	EGLIN AFB	9.54
09-08-2017	L Woods,James	1	AMB	14:28	CV 7th SFG Dining Hall:8TH, SPE	EGLIN AFB	15:31	CV Horizon's:498, W 1ST AVE	CRESTVIEW	9.54
09-12-2017	L Woods,James	1	AMB	6:10	CV Horizon's:498, W 1ST AVE	CRESTVIEW	6:50	CV 7th SFG Dining Hall:8TH, SPE	EGLIN AFB	9.54
09-12-2017	L Woods,James	1	AMB	14:02	CV 7th SFG Dining Hall:8TH, SPE	EGLIN AFB	15:01	CV Horizon's:498, W 1ST AVE	CRESTVIEW	9.54
09-13-2017	L Woods,James	1	AMB	6:10	CV Horizon's:498, W 1ST AVE	CRESTVIEW	7:00	CV 7th SFG Dining Hall:8TH, SPE	EGLIN AFB	9.54
09-13-2017	L Woods,James	1	AMB	14:01	CV 7th SFG Dining Hall:8TH, SPE	EGLIN AFB	15:22	CV Horizon's:498, W 1ST AVE	CRESTVIEW	9.54
09-14-2017	L Woods,James	1	AMB	6:35	CV Horizon's:498, W 1ST AVE	CRESTVIEW	7:07	CV 7th SFG Dining Hall:8TH, SPE	EGLIN AFB	9.54
09-14-2017	L Woods,James	1	AMB	14:08	CV 7th SFG Dining Hall:8TH, SPE	EGLIN AFB	14:59	CV Horizon's:498, W 1ST AVE	CRESTVIEW	9.54
09-15-2017	L Woods,James	1	AMB	6:01	CV Horizon's:498, W 1ST AVE	CRESTVIEW	6:56	CV 7th SFG Dining Hall:8TH, SPE	EGLIN AFB	9.54
09-15-2017	L Woods,James	1	AMB	14:00	CV 7th SFG Dining Hall:8TH, SPE	EGLIN AFB	15:03	CV Horizon's:498, W 1ST AVE	CRESTVIEW	9.54
09-18-2017	L Woods,James	1	AMB	6:11	CV Horizon's:498, W 1ST AVE	CRESTVIEW	7:11	CV 7th SFG Dining Hall:8TH, SPE	EGLIN AFB	9.54
09-18-2017	L Woods,James	1	AMB	14:00	CV 7th SFG Dining Hall:8TH, SPE	EGLIN AFB	15:03	CV Horizon's:498, W 1ST AVE	CRESTVIEW	9.54
09-19-2017	L Woods,James	1	AMB	6:14	CV Horizon's:498, W 1ST AVE	CRESTVIEW	7:15	CV 7th SFG Dining Hall:8TH, SPE	EGLIN AFB	9.54
09-19-2017	L Woods,James	1	AMB	14:00	CV 7th SFG Dining Hall:8TH, SPE	EGLIN AFB	14:59	CV Horizon's:498, W 1ST AVE	CRESTVIEW	9.54
09-20-2017	L Woods,James	1	AMB	6:19	CV Horizon's:498, W 1ST AVE	CRESTVIEW	7:02	CV 7th SFG Dining Hall:8TH, SPE	EGLIN AFB	9.54

Date	Name	Cost	Mode	Pick Up Time	Origin Address	Origin City	Drop Off Time	Destination Address	Destination City	Miles
09-20-2017	L Woods,James	1	AMB	14:24	CV 7th SFG Dining Hall:8TH, SPE	EGLIN AFB	15:11	CV Horizon's:498, W 1ST AVE	CRESTVIEW	9.54
09-21-2017	L Woods,James	1	AMB	6:10	CV Horizon's:498, W 1ST AVE	CRESTVIEW	7:00	CV 7th SFG Dining Hall:8TH, SPE	EGLIN AFB	9.54
09-21-2017	L Woods,James	1	AMB	14:19	CV 7th SFG Dining Hall:8TH, SPE	EGLIN AFB	15:00	CV Horizon's:498, W 1ST AVE	CRESTVIEW	9.54
09-22-2017	L Woods,James	1	AMB	6:09	CV Horizon's:498, W 1ST AVE	CRESTVIEW	6:47	CV 7th SFG Dining Hall:8TH, SPE	EGLIN AFB	9.54
09-22-2017	L Woods,James	1	AMB	14:18	CV 7th SFG Dining Hall:8TH, SPE	EGLIN AFB	15:12	CV Horizon's:498, W 1ST AVE	CRESTVIEW	9.54
09-25-2017	L Woods,James	1	AMB	6:15	CV Horizon's:498, W 1ST AVE	CRESTVIEW	7:17	CV 7th SFG Dining Hall:8TH, SPE	EGLIN AFB	9.54
09-25-2017	L Woods,James	1	AMB	14:00	CV 7th SFG Dining Hall:8TH, SPE	EGLIN AFB	15:06	CV Horizon's:498, W 1ST AVE	CRESTVIEW	9.54
09-26-2017	L Woods,James	1	AMB	6:01	CV Horizon's:498, W 1ST AVE	CRESTVIEW	7:01	CV 7th SFG Dining Hall:8TH, SPE	EGLIN AFB	9.54
09-26-2017	L Woods,James	1	AMB	14:00	CV 7th SFG Dining Hall:8TH, SPE	EGLIN AFB	15:11	CV Horizon's:498, W 1ST AVE	CRESTVIEW	9.54
09-27-2017	L Woods,James	1	AMB	6:16	CV Horizon's:498, W 1ST AVE	CRESTVIEW	7:06	CV 7th SFG Dining Hall:8TH, SPE	EGLIN AFB	9.54
09-27-2017	L Woods,James	1	AMB	14:09	CV 7th SFG Dining Hall:8TH, SPE	EGLIN AFB	15:06	CV Horizon's:498, W 1ST AVE	CRESTVIEW	9.54
09-28-2017	L Woods,James	1	AMB	6:06	CV Horizon's:498, W 1ST AVE	CRESTVIEW	7:00	CV 7th SFG Dining Hall:8TH, SPE	EGLIN AFB	9.54
09-28-2017	L Woods,James	1	AMB	14:01	CV 7th SFG Dining Hall:8TH, SPE	EGLIN AFB	15:03	CV Horizon's:498, W 1ST AVE	CRESTVIEW	9.54
09-29-2017	L Woods,James	1	AMB	6:10	CV Horizon's:498, W 1ST AVE	CRESTVIEW	6:47	CV 7th SFG Dining Hall:8TH, SPE	EGLIN AFB	9.54
09-29-2017	L Woods,James	1	AMB	14:00	CV 7th SFG Dining Hall:8TH, SPE	EGLIN AFB	14:53	CV Horizon's:498, W 1ST AVE	CRESTVIEW	9.54
09-25-2017	L Levine,Tiffany	2	AMB	7:55	3202, SKYLINE DR	CRESTVIEW	8:12	700, BAY ST	CRESTVIEW	3.55
09-25-2017	L Levine,Tiffany	2	AMB	11:28	700, BAY ST	CRESTVIEW	11:43	3202, SKYLINE DR	CRESTVIEW	3.55
09-06-2017	L Paige,Billie	1	AMB	16:00	209, KENNEDY DR	CRESTVIEW	16:10	CV Head Start:1198, W EDNEY /	CRESTVIEW	1.67
09-06-2017	L Paige,Billie	2	AMB	16:12	CV Head Start:1198, W EDNEY /	CRESTVIEW	16:20	209, KENNEDY DR	CRESTVIEW	1.67
09-07-2017	L Paige,Billie	2	AMB	8:21	209, KENNEDY DR	CRESTVIEW	8:30	CV Head Start:1198, W EDNEY /	CRESTVIEW	1.67
09-07-2017	L Paige,Billie	1	AMB	8:35	CV Head Start:1198, W EDNEY /	CRESTVIEW	8:38	209, KENNEDY DR	CRESTVIEW	1.67
09-07-2017	L Paige,Billie	1	AMB	16:03	209, KENNEDY DR	CRESTVIEW	16:10	CV Head Start:1198, W EDNEY /	CRESTVIEW	1.67
09-07-2017	L Paige,Billie	2	AMB	16:10	CV Head Start:1198, W EDNEY /	CRESTVIEW	16:20	209, KENNEDY DR	CRESTVIEW	1.67
09-12-2017	L Paige,Billie	2	AMB	8:05	209, KENNEDY DR	CRESTVIEW	8:12	CV Head Start:1198, W EDNEY /	CRESTVIEW	1.67
09-12-2017	L Paige,Billie	1	AMB	8:14	CV Head Start:1198, W EDNEY /	CRESTVIEW	8:45	209, KENNEDY DR	CRESTVIEW	1.67
09-12-2017	L Paige,Billie	1	AMB	16:02	209, KENNEDY DR	CRESTVIEW	16:11	CV Head Start:1198, W EDNEY /	CRESTVIEW	1.67
09-12-2017	L Paige,Billie	2	AMB	16:12	CV Head Start:1198, W EDNEY /	CRESTVIEW	16:23	209, KENNEDY DR	CRESTVIEW	1.67
09-13-2017	L Paige,Billie	2	AMB	7:50	209, KENNEDY DR	CRESTVIEW	8:00	CV Head Start:1198, W EDNEY /	CRESTVIEW	1.67
09-13-2017	L Paige,Billie	1	AMB	15:52	CV Head Start:1198, W EDNEY /	CRESTVIEW	16:06	209, KENNEDY DR	CRESTVIEW	1.67
09-13-2017	L Paige,Billie	2	AMB	15:37	209, KENNEDY DR	CRESTVIEW	15:45	CV Head Start:1198, W EDNEY /	CRESTVIEW	1.67
09-13-2017	L Paige,Billie	1	AMB	8:05	CV Head Start:1198, W EDNEY /	CRESTVIEW	8:12	209, KENNEDY DR	CRESTVIEW	1.67
09-14-2017	L Paige,Billie	2	AMB	8:06	209, KENNEDY DR	CRESTVIEW	8:12	CV Head Start:1198, W EDNEY /	CRESTVIEW	1.67
09-14-2017	L Paige,Billie	1	AMB	8:12	CV Head Start:1198, W EDNEY /	CRESTVIEW	8:47	209, KENNEDY DR	CRESTVIEW	1.67
09-14-2017	L Paige,Billie	2	AMB	15:35	CV Head Start:1198, W EDNEY /	CRESTVIEW	16:17	209, KENNEDY DR	CRESTVIEW	1.67
09-18-2017	L Paige,Billie	2	AMB	7:56	209, KENNEDY DR	CRESTVIEW	8:05	CV Head Start:1198, W EDNEY /	CRESTVIEW	1.67
09-18-2017	L Paige,Billie	1	AMB	8:07	CV Head Start:1198, W EDNEY /	CRESTVIEW	8:19	209, KENNEDY DR	CRESTVIEW	1.67
09-18-2017	L Paige,Billie	1	AMB	16:38	209, KENNEDY DR	CRESTVIEW	16:43	CV Head Start:1198, W EDNEY /	CRESTVIEW	1.67
09-18-2017	L Paige,Billie	2	AMB	16:43	CV Head Start:1198, W EDNEY /	CRESTVIEW	16:52	209, KENNEDY DR	CRESTVIEW	1.67
09-19-2017	L Paige,Billie	2	AMB	7:42	209, KENNEDY DR	CRESTVIEW	7:52	CV Head Start:1198, W EDNEY /	CRESTVIEW	1.67
09-19-2017	L Paige,Billie	1	AMB	7:58	CV Head Start:1198, W EDNEY /	CRESTVIEW	9:09	209, KENNEDY DR	CRESTVIEW	1.67
09-19-2017	L Paige,Billie	1	AMB	16:00	209, KENNEDY DR	CRESTVIEW	16:07	CV Head Start:1198, W EDNEY /	CRESTVIEW	1.67
09-19-2017	L Paige,Billie	2	AMB	16:09	CV Head Start:1198, W EDNEY /	CRESTVIEW	16:16	209, KENNEDY DR	CRESTVIEW	1.67
09-20-2017	L Paige,Billie	2	AMB	7:46	209, KENNEDY DR	CRESTVIEW	8:03	CV Head Start:1198, W EDNEY /	CRESTVIEW	1.67
09-20-2017	L Paige,Billie	1	AMB	8:03	CV Head Start:1198, W EDNEY /	CRESTVIEW	8:15	209, KENNEDY DR	CRESTVIEW	1.67
09-20-2017	L Paige,Billie	1	AMB	15:25	209, KENNEDY DR	CRESTVIEW	15:31	CV Head Start:1198, W EDNEY /	CRESTVIEW	1.67
09-20-2017	L Paige,Billie	2	AMB	15:36	CV Head Start:1198, W EDNEY /	CRESTVIEW	15:44	209, KENNEDY DR	CRESTVIEW	1.67
09-21-2017	L Paige,Billie	2	AMB	7:58	209, KENNEDY DR	CRESTVIEW	8:05	CV Head Start:1198, W EDNEY /	CRESTVIEW	1.67
09-21-2017	L Paige,Billie	1	AMB	8:08	CV Head Start:1198, W EDNEY /	CRESTVIEW	8:17	209, KENNEDY DR	CRESTVIEW	1.67
09-21-2017	L Paige,Billie	1	AMB	16:00	209, KENNEDY DR	CRESTVIEW	16:07	CV Head Start:1198, W EDNEY /	CRESTVIEW	1.67
09-21-2017	L Paige,Billie	2	AMB	16:07	CV Head Start:1198, W EDNEY /	CRESTVIEW	16:17	209, KENNEDY DR	CRESTVIEW	1.67
09-22-2017	L Paige,Billie	2	AMB	7:50	209, KENNEDY DR	CRESTVIEW	8:00	CV Head Start:1198, W EDNEY /	CRESTVIEW	1.67
09-22-2017	L Paige,Billie	1	AMB	8:02	CV Head Start:1198, W EDNEY /	CRESTVIEW	8:10	209, KENNEDY DR	CRESTVIEW	1.67
09-27-2017	L Paige,Billie	1	AMB	16:02	209, KENNEDY DR	CRESTVIEW	16:10	CV Head Start:1198, W EDNEY /	CRESTVIEW	1.67
09-27-2017	L Paige,Billie	1	AMB	16:11	CV Head Start:1198, W EDNEY /	CRESTVIEW	16:21	209, KENNEDY DR	CRESTVIEW	1.67
09-29-2017	L Paige,Billie	2	AMB	8:09	209, KENNEDY DR	CRESTVIEW	8:16	CV Head Start:1198, W EDNEY /	CRESTVIEW	1.67

Date	Name	Cost	Mode	Pick Up Time	Origin Address	Origin City	Drop Off Time	Destination Address	Destination City	Miles
09-29-2017	L Paige,Billie	2	AMB	8:01	CV Head Start:1198, W EDNEY /	CRESTVIEW	8:08	209, KENNEDY DR	CRESTVIEW	1.67
09-19-2017	L Anderson,Ruby	1	AMB	7:55	4100, FERDON BLVD S	CRESTVIEW	8:48	103, LEWIS ST	FORT WALTON BEACH	23.31
09-19-2017	L Anderson,Ruby	1	AMB	13:31	103, LEWIS ST	FORT WALTON BEACH	14:20	4100, FERDON BLVD S	CRESTVIEW	23.31
09-20-2017	L Anderson,Ruby	1	AMB	8:10	4100, FERDON BLVD S	CRESTVIEW	8:50	103, LEWIS ST	FORT WALTON BEACH	23.31
09-20-2017	L Anderson,Ruby	1	AMB	13:30	103, LEWIS ST	FORT WALTON BEACH	14:00	4100, FERDON BLVD S	CRESTVIEW	23.31
09-21-2017	L Anderson,Ruby	1	AMB	8:24	4100, FERDON BLVD S	CRESTVIEW	9:00	103, LEWIS ST	FORT WALTON BEACH	23.31
09-21-2017	L Anderson,Ruby	1	AMB	13:50	103, LEWIS ST	FORT WALTON BEACH	14:46	4100, FERDON BLVD S	CRESTVIEW	23.31
09-22-2017	L Anderson,Ruby	1	AMB	9:11	4100, FERDON BLVD S	CRESTVIEW	9:43	103, LEWIS ST	FORT WALTON BEACH	23.31
09-22-2017	L Anderson,Ruby	1	AMB	13:48	103, LEWIS ST	FORT WALTON BEACH	14:25	4100, FERDON BLVD S	CRESTVIEW	23.31
09-25-2017	L Anderson,Ruby	1	AMB	8:05	4100, FERDON BLVD S	CRESTVIEW	8:36	103, LEWIS ST	FORT WALTON BEACH	23.31
09-25-2017	L Anderson,Ruby	1	AMB	13:48	103, LEWIS ST	FORT WALTON BEACH	14:38	4100, FERDON BLVD S	CRESTVIEW	23.31
09-26-2017	L Anderson,Ruby	1	AMB	7:58	4100, FERDON BLVD S	CRESTVIEW	8:29	103, LEWIS ST	FORT WALTON BEACH	23.31
09-27-2017	L Anderson,Ruby	1	AMB	9:00	4100, FERDON BLVD S	CRESTVIEW	9:41	103, LEWIS ST	FORT WALTON BEACH	23.31
09-27-2017	L Anderson,Ruby	1	AMB	13:26	103, LEWIS ST	FORT WALTON BEACH	14:35	4100, FERDON BLVD S	CRESTVIEW	23.31
09-28-2017	L Anderson,Ruby	1	AMB	8:15	4100, FERDON BLVD S	CRESTVIEW	8:48	103, LEWIS ST	FORT WALTON BEACH	23.31
09-28-2017	L Anderson,Ruby	1	AMB	13:40	103, LEWIS ST	FORT WALTON BEACH	14:22	4100, FERDON BLVD S	CRESTVIEW	23.31
09-29-2017	L Anderson,Ruby	1	AMB	7:55	4100, FERDON BLVD S	CRESTVIEW	8:40	103, LEWIS ST	FORT WALTON BEACH	23.31
09-29-2017	L Anderson,Ruby	1	AMB	13:13	103, LEWIS ST	FORT WALTON BEACH	14:04	4100, FERDON BLVD S	CRESTVIEW	23.31
09-01-2017	L Blackshear,Eula	1	AMB	9:56	1048, MARTIN LUTHER KING JR	CRESTVIEW	10:02	CV North Okaloosa Dialysis Cen	CRESTVIEW	1.7
09-01-2017	L Blackshear,Eula	1	AMB	13:58	CV North Okaloosa Dialysis Cen	CRESTVIEW	14:21	1048, MARTIN LUTHER KING JR	CRESTVIEW	1.7
09-04-2017	L Blackshear,Eula	1	AMB	9:42	1048, MARTIN LUTHER KING JR	CRESTVIEW	9:51	CV North Okaloosa Dialysis Cen	CRESTVIEW	1.7
09-04-2017	L Blackshear,Eula	1	AMB	13:15	CV North Okaloosa Dialysis Cen	CRESTVIEW	13:40	1048, MARTIN LUTHER KING JR	CRESTVIEW	1.7
09-06-2017	L Blackshear,Eula	1	AMB	10:14	1048, MARTIN LUTHER KING JR	CRESTVIEW	10:25	CV North Okaloosa Dialysis Cen	CRESTVIEW	1.7
09-06-2017	L Blackshear,Eula	1	AMB	13:55	CV North Okaloosa Dialysis Cen	CRESTVIEW	14:21	1048, MARTIN LUTHER KING JR	CRESTVIEW	1.7
09-08-2017	L Blackshear,Eula	1	AMB	10:06	1048, MARTIN LUTHER KING JR	CRESTVIEW	10:15	CV North Okaloosa Dialysis Cen	CRESTVIEW	1.7
09-08-2017	L Blackshear,Eula	1	AMB	13:50	CV North Okaloosa Dialysis Cen	CRESTVIEW	14:06	1048, MARTIN LUTHER KING JR	CRESTVIEW	1.7
09-11-2017	L Blackshear,Eula	1	AMB	9:38	1048, MARTIN LUTHER KING JR	CRESTVIEW	9:45	CV North Okaloosa Dialysis Cen	CRESTVIEW	1.7
09-11-2017	L Blackshear,Eula	1	AMB	13:18	CV North Okaloosa Dialysis Cen	CRESTVIEW	13:30	1048, MARTIN LUTHER KING JR	CRESTVIEW	1.7
09-13-2017	L Blackshear,Eula	1	AMB	10:08	1048, MARTIN LUTHER KING JR	CRESTVIEW	10:18	CV North Okaloosa Dialysis Cen	CRESTVIEW	1.7
09-13-2017	L Blackshear,Eula	1	AMB	13:57	CV North Okaloosa Dialysis Cen	CRESTVIEW	14:05	1048, MARTIN LUTHER KING JR	CRESTVIEW	1.7
09-18-2017	L Blackshear,Eula	1	AMB	10:10	1048, MARTIN LUTHER KING JR	CRESTVIEW	10:32	CV North Okaloosa Dialysis Cen	CRESTVIEW	1.7
09-18-2017	L Blackshear,Eula	1	AMB	14:25	CV North Okaloosa Dialysis Cen	CRESTVIEW	14:42	1048, MARTIN LUTHER KING JR	CRESTVIEW	1.7
09-20-2017	L Blackshear,Eula	1	AMB	9:43	1048, MARTIN LUTHER KING JR	CRESTVIEW	9:55	CV North Okaloosa Dialysis Cen	CRESTVIEW	1.7
09-20-2017	L Blackshear,Eula	1	AMB	13:36	CV North Okaloosa Dialysis Cen	CRESTVIEW	13:50	1048, MARTIN LUTHER KING JR	CRESTVIEW	1.7
09-22-2017	L Blackshear,Eula	1	AMB	10:19	1048, MARTIN LUTHER KING JR	CRESTVIEW	10:47	CV North Okaloosa Dialysis Cen	CRESTVIEW	1.7
09-22-2017	L Blackshear,Eula	1	AMB	13:57	CV North Okaloosa Dialysis Cen	CRESTVIEW	14:22	1048, MARTIN LUTHER KING JR	CRESTVIEW	1.7
09-25-2017	L Blackshear,Eula	1	AMB	9:43	1048, MARTIN LUTHER KING JR	CRESTVIEW	9:53	CV North Okaloosa Dialysis Cen	CRESTVIEW	1.7
09-25-2017	L Blackshear,Eula	1	AMB	13:47	CV North Okaloosa Dialysis Cen	CRESTVIEW	14:05	1048, MARTIN LUTHER KING JR	CRESTVIEW	1.7
09-27-2017	L Blackshear,Eula	1	AMB	9:58	1048, MARTIN LUTHER KING JR	CRESTVIEW	10:45	CV North Okaloosa Dialysis Cen	CRESTVIEW	1.7
09-27-2017	L Blackshear,Eula	1	AMB	13:54	CV North Okaloosa Dialysis Cen	CRESTVIEW	14:37	1048, MARTIN LUTHER KING JR	CRESTVIEW	1.7
09-29-2017	L Blackshear,Eula	1	AMB	10:30	1048, MARTIN LUTHER KING JR	CRESTVIEW	10:41	CV North Okaloosa Dialysis Cen	CRESTVIEW	1.7
09-29-2017	L Blackshear,Eula	1	AMB	13:43	CV North Okaloosa Dialysis Cen	CRESTVIEW	14:44	1048, MARTIN LUTHER KING JR	CRESTVIEW	1.7
09-01-2017	L Campos,Edwin	1	AMB	9:44	346, STRAWBRIDGE DR	CRESTVIEW	10:02	CV North Okaloosa Dialysis Cen	CRESTVIEW	2.91
09-01-2017	L Campos,Edwin	1	AMB	13:58	CV North Okaloosa Dialysis Cen	CRESTVIEW	14:34	346, STRAWBRIDGE DR	CRESTVIEW	2.91
09-04-2017	L Campos,Edwin	1	AMB	9:13	346, STRAWBRIDGE DR	CRESTVIEW	9:43	CV North Okaloosa Dialysis Cen	CRESTVIEW	2.91
09-04-2017	L Campos,Edwin	1	AMB	13:15	CV North Okaloosa Dialysis Cen	CRESTVIEW	13:53	346, STRAWBRIDGE DR	CRESTVIEW	2.91
09-06-2017	L Campos,Edwin	1	AMB	9:00	346, STRAWBRIDGE DR	CRESTVIEW	9:34	CV North Okaloosa Dialysis Cen	CRESTVIEW	2.91
09-06-2017	L Campos,Edwin	1	AMB	13:50	CV North Okaloosa Dialysis Cen	CRESTVIEW	14:11	346, STRAWBRIDGE DR	CRESTVIEW	2.91
09-08-2017	L Campos,Edwin	1	AMB	9:20	346, STRAWBRIDGE DR	CRESTVIEW	9:38	CV North Okaloosa Dialysis Cen	CRESTVIEW	2.91
09-08-2017	L Campos,Edwin	1	AMB	13:38	CV North Okaloosa Dialysis Cen	CRESTVIEW	13:50	346, STRAWBRIDGE DR	CRESTVIEW	2.91
09-11-2017	L Campos,Edwin	1	AMB	8:51	346, STRAWBRIDGE DR	CRESTVIEW	9:13	CV North Okaloosa Dialysis Cen	CRESTVIEW	2.91
09-11-2017	L Campos,Edwin	1	AMB	13:20	CV North Okaloosa Dialysis Cen	CRESTVIEW	13:35	346, STRAWBRIDGE DR	CRESTVIEW	2.91
09-13-2017	L Campos,Edwin	1	AMB	9:05	346, STRAWBRIDGE DR	CRESTVIEW	9:45	CV North Okaloosa Dialysis Cen	CRESTVIEW	2.91
09-13-2017	L Campos,Edwin	1	AMB	13:57	CV North Okaloosa Dialysis Cen	CRESTVIEW	14:16	346, STRAWBRIDGE DR	CRESTVIEW	2.91
09-15-2017	L Campos,Edwin	1	AMB	9:46	346, STRAWBRIDGE DR	CRESTVIEW	10:05	CV North Okaloosa Dialysis Cen	CRESTVIEW	2.91

Date	Name	Cost	Mode	Pick Up Time	Origin Address	Origin City	Drop Off Time	Destination Address	Destination City	Miles
09-15-2017	L Campos,Edwin	1	AMB	14:25	CV North Okaloosa Dialysis Cen	CRESTVIEW	15:10	346, STRAWBRIDGE DR	CRESTVIEW	2.91
09-18-2017	L Campos,Edwin	1	AMB	9:36	346, STRAWBRIDGE DR	CRESTVIEW	10:01	CV North Okaloosa Dialysis Cen	CRESTVIEW	2.91
09-18-2017	L Campos,Edwin	1	AMB	13:54	CV North Okaloosa Dialysis Cen	CRESTVIEW	14:26	346, STRAWBRIDGE DR	CRESTVIEW	2.91
09-20-2017	L Campos,Edwin	1	AMB	9:36	346, STRAWBRIDGE DR	CRESTVIEW	9:48	CV North Okaloosa Dialysis Cen	CRESTVIEW	2.91
09-22-2017	L Campos,Edwin	1	AMB	9:21	346, STRAWBRIDGE DR	CRESTVIEW	9:44	CV North Okaloosa Dialysis Cen	CRESTVIEW	2.91
09-22-2017	L Campos,Edwin	1	AMB	13:45	CV North Okaloosa Dialysis Cen	CRESTVIEW	14:40	346, STRAWBRIDGE DR	CRESTVIEW	2.91
09-25-2017	L Campos,Edwin	1	AMB	9:22	346, STRAWBRIDGE DR	CRESTVIEW	9:41	CV North Okaloosa Dialysis Cen	CRESTVIEW	2.91
09-25-2017	L Campos,Edwin	1	AMB	13:56	CV North Okaloosa Dialysis Cen	CRESTVIEW	14:11	346, STRAWBRIDGE DR	CRESTVIEW	2.91
09-27-2017	L Campos,Edwin	1	AMB	9:06	346, STRAWBRIDGE DR	CRESTVIEW	9:20	CV North Okaloosa Dialysis Cen	CRESTVIEW	2.91
09-27-2017	L Campos,Edwin	1	AMB	13:54	CV North Okaloosa Dialysis Cen	CRESTVIEW	14:45	346, STRAWBRIDGE DR	CRESTVIEW	2.91
09-29-2017	L Campos,Edwin	1	AMB	9:15	346, STRAWBRIDGE DR	CRESTVIEW	9:38	CV North Okaloosa Dialysis Cen	CRESTVIEW	2.91
09-29-2017	L Campos,Edwin	1	AMB	14:10	CV North Okaloosa Dialysis Cen	CRESTVIEW	14:32	346, STRAWBRIDGE DR	CRESTVIEW	2.91
09-07-2017	L Coleman,Charles	1	AMB	15:19	CV Fresenius Medical Care:129,	CRESTVIEW	16:03	215, OGLESBY AVE	CRESTVIEW	2.34
09-09-2017	L Coleman,Charles	1	AMB	9:26	215, OGLESBY AVE	CRESTVIEW	9:36	CV Fresenius Medical Care:129,	CRESTVIEW	2.34
09-09-2017	L Coleman,Charles	1	AMB	14:37	CV Fresenius Medical Care:129,	CRESTVIEW	15:35	215, OGLESBY AVE	CRESTVIEW	2.34
09-12-2017	L Coleman,Charles	1	AMB	9:38	215, OGLESBY AVE	CRESTVIEW	9:55	CV Fresenius Medical Care:129,	CRESTVIEW	2.34
09-12-2017	L Coleman,Charles	1	AMB	15:21	CV Fresenius Medical Care:129,	CRESTVIEW	15:30	215, OGLESBY AVE	CRESTVIEW	2.34
09-16-2017	L Coleman,Charles	1	AMB	9:36	215, OGLESBY AVE	CRESTVIEW	9:51	CV Fresenius Medical Care:129,	CRESTVIEW	2.34
09-16-2017	L Coleman,Charles	1	AMB	15:31	CV Fresenius Medical Care:129,	CRESTVIEW	16:48	215, OGLESBY AVE	CRESTVIEW	2.34
09-19-2017	L Coleman,Charles	1	AMB	9:35	215, OGLESBY AVE	CRESTVIEW	9:53	CV Fresenius Medical Care:129,	CRESTVIEW	2.34
09-19-2017	L Coleman,Charles	1	AMB	15:15	CV Fresenius Medical Care:129,	CRESTVIEW	15:26	215, OGLESBY AVE	CRESTVIEW	2.34
09-21-2017	L Coleman,Charles	1	AMB	8:45	215, OGLESBY AVE	CRESTVIEW	9:25	CV Fresenius Medical Care:129,	CRESTVIEW	2.34
09-21-2017	L Coleman,Charles	1	AMB	16:26	CV Fresenius Medical Care:129,	CRESTVIEW	16:39	215, OGLESBY AVE	CRESTVIEW	2.34
09-23-2017	L Coleman,Charles	1	AMB	9:40	215, OGLESBY AVE	CRESTVIEW	9:52	CV Fresenius Medical Care:129,	CRESTVIEW	2.34
09-23-2017	L Coleman,Charles	1	AMB	14:48	CV Fresenius Medical Care:129,	CRESTVIEW	15:17	215, OGLESBY AVE	CRESTVIEW	2.34
09-26-2017	L Coleman,Charles	1	AMB	10:02	215, OGLESBY AVE	CRESTVIEW	10:17	CV Fresenius Medical Care:129,	CRESTVIEW	2.34
09-26-2017	L Coleman,Charles	1	AMB	16:04	CV Fresenius Medical Care:129,	CRESTVIEW	16:32	215, OGLESBY AVE	CRESTVIEW	2.34
09-28-2017	L Coleman,Charles	1	AMB	9:28	215, OGLESBY AVE	CRESTVIEW	9:44	CV Fresenius Medical Care:129,	CRESTVIEW	2.34
09-19-2017	L Collins,Jamario	1	AMB	13:07	201, AMELLIA PL	CRESTVIEW	13:34	CV I-10 Rest Stop, I 10 RAMP	CRESTVIEW	5.34
09-19-2017	L Collins,Jamario	1	AMB	23:25	CV I-10 Rest Stop, I 10 RAMP	CRESTVIEW	23:39	201, AMELLIA PL	CRESTVIEW	5.34
09-20-2017	L Collins,Jamario	1	AMB	12:58	201, AMELLIA PL	CRESTVIEW	13:27	CV I-10 Rest Stop, I 10 RAMP	CRESTVIEW	5.34
09-25-2017	L Collins,Jamario	1	AMB	12:53	201, AMELLIA PL	CRESTVIEW	13:25	CV I-10 Rest Stop, I 10 RAMP	CRESTVIEW	5.34
09-25-2017	L Collins,Jamario	1	AMB	23:35	CV I-10 Rest Stop, I 10 RAMP	CRESTVIEW	23:46	201, AMELLIA PL	CRESTVIEW	5.34
09-26-2017	L Collins,Jamario	1	AMB	13:24	201, AMELLIA PL	CRESTVIEW	13:50	CV I-10 Rest Stop, I 10 RAMP	CRESTVIEW	5.34
09-26-2017	L Collins,Jamario	1	AMB	23:28	CV I-10 Rest Stop, I 10 RAMP	CRESTVIEW	23:41	201, AMELLIA PL	CRESTVIEW	5.34
09-19-2017	L Collins,Quanisha	1	AMB	13:07	201, AMELLIA PL	CRESTVIEW	13:34	CV I-10 Rest Stop, I 10 RAMP	CRESTVIEW	5.34
09-19-2017	L Collins,Quanisha	1	AMB	23:25	CV I-10 Rest Stop, I 10 RAMP	CRESTVIEW	23:39	201, AMELLIA PL	CRESTVIEW	5.34
09-20-2017	L Collins,Quanisha	1	AMB	12:58	201, AMELLIA PL	CRESTVIEW	13:27	CV I-10 Rest Stop, I 10 RAMP	CRESTVIEW	5.34
09-25-2017	L Collins,Quanisha	1	AMB	12:50	201, AMELLIA PL	CRESTVIEW	13:25	CV I-10 Rest Stop, I 10 RAMP	CRESTVIEW	5.34
09-25-2017	L Collins,Quanisha	1	AMB	23:35	CV I-10 Rest Stop, I 10 RAMP	CRESTVIEW	23:46	201, AMELLIA PL	CRESTVIEW	5.34
09-26-2017	L Collins,Quanisha	1	AMB	13:24	201, AMELLIA PL	CRESTVIEW	13:50	CV I-10 Rest Stop, I 10 RAMP	CRESTVIEW	5.34
09-26-2017	L Collins,Quanisha	1	AMB	23:28	CV I-10 Rest Stop, I 10 RAMP	CRESTVIEW	23:41	201, AMELLIA PL	CRESTVIEW	5.34
09-05-2017	L Cox,Christopher	1	AMB	19:30	CV Northwest FL State College:	CRESTVIEW	19:38	5398, OPPORTUNITY DR	CRESTVIEW	2.23
09-07-2017	L Cox,Christopher	1	AMB	5:38	5398, OPPORTUNITY DR	CRESTVIEW	6:03	CV I-10 Rest Stop, I-10 East-We	CRESTVIEW	3.46
09-07-2017	L Cox,Christopher	1	AMB	13:59	CV I-10 Rest Stop, I-10 East-We	CRESTVIEW	15:09	5398, OPPORTUNITY DR	CRESTVIEW	3.46
09-07-2017	L Cox,Christopher	1	AMB	16:15	5398, OPPORTUNITY DR	CRESTVIEW	16:29	CV Northwest FL State College:	CRESTVIEW	2.23
09-07-2017	L Cox,Christopher	1	AMB	19:55	CV Northwest FL State College:	CRESTVIEW	20:20	5398, OPPORTUNITY DR	CRESTVIEW	2.23
09-08-2017	L Cox,Christopher	1	AMB	5:13	5398, OPPORTUNITY DR	CRESTVIEW	6:35	CV I-10 Rest Stop, I-10 East-We	CRESTVIEW	3.46
09-08-2017	L Cox,Christopher	1	AMB	14:08	CV I-10 Rest Stop, I-10 East-We	CRESTVIEW	14:42	5398, OPPORTUNITY DR	CRESTVIEW	3.46
09-09-2017	L Cox,Christopher	1	AMB	5:02	5398, OPPORTUNITY DR	CRESTVIEW	5:56	CV I-10 Rest Stop, I-10 East-We	CRESTVIEW	3.46
09-09-2017	L Cox,Christopher	1	AMB	14:15	CV I-10 Rest Stop, I-10 East-We	CRESTVIEW	14:54	5398, OPPORTUNITY DR	CRESTVIEW	3.46
09-14-2017	L Cox,Christopher	1	AMB	5:15	5398, OPPORTUNITY DR	CRESTVIEW	6:00	CV I-10 Rest Stop, I-10 East-We	CRESTVIEW	3.46
09-14-2017	L Cox,Christopher	1	AMB	14:00	CV I-10 Rest Stop, I-10 East-We	CRESTVIEW	14:50	5398, OPPORTUNITY DR	CRESTVIEW	3.46
09-14-2017	L Cox,Christopher	1	AMB	16:50	5398, OPPORTUNITY DR	CRESTVIEW	17:04	CV Northwest FL State College:	CRESTVIEW	2.23
09-14-2017	L Cox,Christopher	1	AMB	20:32	CV Northwest FL State College:	CRESTVIEW	20:41	5398, OPPORTUNITY DR	CRESTVIEW	2.23

Date	Name	Cost	Mode	Pick Up Time	Origin Address	Origin City	Drop Off Time	Destination Address	Destination City	Miles
09-15-2017	L Cox,Christopher	1 AMB		4:43	5398, OPPORTUNITY DR	CRESTVIEW	5:08	CV I-10 Rest Stop;, I-10 East-We	CRESTVIEW	3.46
09-15-2017	L Cox,Christopher	1 AMB		14:08	CV I-10 Rest Stop;, I-10 East-We	CRESTVIEW	14:33	5398, OPPORTUNITY DR	CRESTVIEW	3.46
09-16-2017	L Cox,Christopher	1 AMB		5:07	5398, OPPORTUNITY DR	CRESTVIEW	5:23	CV I-10 Rest Stop;, I-10 East-We	CRESTVIEW	3.46
09-16-2017	L Cox,Christopher	1 AMB		14:26	CV I-10 Rest Stop;, I-10 East-We	CRESTVIEW	14:51	5398, OPPORTUNITY DR	CRESTVIEW	3.46
09-19-2017	L Cox,Christopher	1 AMB		16:30	5398, OPPORTUNITY DR	CRESTVIEW	16:35	CV Northwest FL State College:1	CRESTVIEW	2.23
09-21-2017	L Cox,Christopher	1 AMB		5:07	5398, OPPORTUNITY DR	CRESTVIEW	5:26	CV I-10 Rest Stop;, I-10 East-We	CRESTVIEW	3.46
09-21-2017	L Cox,Christopher	1 AMB		14:01	CV I-10 Rest Stop;, I-10 East-We	CRESTVIEW	14:51	5398, OPPORTUNITY DR	CRESTVIEW	3.46
09-22-2017	L Cox,Christopher	1 AMB		5:27	5398, OPPORTUNITY DR	CRESTVIEW	5:46	CV I-10 Rest Stop;, I-10 East-We	CRESTVIEW	3.46
09-22-2017	L Cox,Christopher	1 AMB		13:33	CV I-10 Rest Stop;, I-10 East-We	CRESTVIEW	13:58	5398, OPPORTUNITY DR	CRESTVIEW	3.46
09-23-2017	L Cox,Christopher	1 AMB		5:22	5398, OPPORTUNITY DR	CRESTVIEW	6:03	CV I-10 Rest Stop;, I-10 East-We	CRESTVIEW	3.46
09-23-2017	L Cox,Christopher	1 AMB		14:15	CV I-10 Rest Stop;, I-10 East-We	CRESTVIEW	15:56	5398, OPPORTUNITY DR	CRESTVIEW	3.46
09-27-2017	L Cox,Christopher	1 AMB		6:05	5398, OPPORTUNITY DR	CRESTVIEW	6:36	CV I-10 Rest Stop;, I-10 East-We	CRESTVIEW	3.46
09-27-2017	L Cox,Christopher	1 AMB		14:21	CV I-10 Rest Stop;, I-10 East-We	CRESTVIEW	15:02	5398, OPPORTUNITY DR	CRESTVIEW	3.46
09-28-2017	L Cox,Christopher	1 AMB		4:47	5398, OPPORTUNITY DR	CRESTVIEW	5:35	CV I-10 Rest Stop;, I-10 East-We	CRESTVIEW	3.46
09-28-2017	L Cox,Christopher	1 AMB		13:41	CV I-10 Rest Stop;, I-10 East-We	CRESTVIEW	14:51	5398, OPPORTUNITY DR	CRESTVIEW	3.46
09-28-2017	L Cox,Christopher	1 AMB		16:29	5398, OPPORTUNITY DR	CRESTVIEW	16:41	CV Northwest FL State College:1	CRESTVIEW	2.23
09-28-2017	L Cox,Christopher	1 AMB		19:50	CV Northwest FL State College:1	CRESTVIEW	20:08	5398, OPPORTUNITY DR	CRESTVIEW	2.23
09-29-2017	L Cox,Christopher	1 AMB		5:15	5398, OPPORTUNITY DR	CRESTVIEW	5:58	CV I-10 Rest Stop;, I-10 East-We	CRESTVIEW	3.46
09-29-2017	L Cox,Christopher	1 AMB		13:56	CV I-10 Rest Stop;, I-10 East-We	CRESTVIEW	14:53	5398, OPPORTUNITY DR	CRESTVIEW	3.46
09-30-2017	L Cox,Christopher	1 AMB		5:28	5398, OPPORTUNITY DR	CRESTVIEW	6:00	CV I-10 Rest Stop;, I-10 East-We	CRESTVIEW	3.46
09-30-2017	L Cox,Christopher	1 AMB		14:15	CV I-10 Rest Stop;, I-10 East-We	CRESTVIEW	14:44	5398, OPPORTUNITY DR	CRESTVIEW	3.46
09-01-2017	L Dallas,Floyd	1 AMB		7:10	296, W OAKDALE AVE	CRESTVIEW	7:18	CV Silvercrest Manor:910, BRO	CRESTVIEW	2.37
09-01-2017	L Dallas,Floyd	1 AMB		13:51	CV Silvercrest Manor:910, BRO	CRESTVIEW	14:08	296, W OAKDALE AVE	CRESTVIEW	2.37
09-02-2017	L Dallas,Floyd	1 AMB		7:21	296, W OAKDALE AVE	CRESTVIEW	7:28	CV Silvercrest Manor:910, BRO	CRESTVIEW	2.37
09-02-2017	L Dallas,Floyd	1 AMB		16:52	CV Silvercrest Manor:910, BRO	CRESTVIEW	17:21	296, W OAKDALE AVE	CRESTVIEW	2.37
09-05-2017	L Dallas,Floyd	1 AMB		7:37	296, W OAKDALE AVE	CRESTVIEW	7:56	CV Silvercrest Manor:910, BRO	CRESTVIEW	2.37
09-05-2017	L Dallas,Floyd	1 AMB		15:00	CV Silvercrest Manor:910, BRO	CRESTVIEW	15:43	296, W OAKDALE AVE	CRESTVIEW	2.37
09-07-2017	L Dallas,Floyd	1 AMB		7:30	332, JOHN KING RD	CRESTVIEW	7:37	CV Silvercrest Manor:910, BRO	CRESTVIEW	1.3
09-08-2017	L Dallas,Floyd	1 AMB		7:27	332, JOHN KING RD	CRESTVIEW	7:33	CV Silvercrest Manor:910, BRO	CRESTVIEW	1.3
09-09-2017	L Dallas,Floyd	1 AMB		7:30	332, JOHN KING RD	CRESTVIEW	7:36	CV Silvercrest Manor:910, BRO	CRESTVIEW	1.3
09-09-2017	L Dallas,Floyd	1 AMB		16:17	CV Silvercrest Manor:910, BRO	CRESTVIEW	16:17	296, W OAKDALE AVE	CRESTVIEW	2.37
09-12-2017	L Dallas,Floyd	1 AMB		7:12	296, W OAKDALE AVE	CRESTVIEW	7:37	CV Silvercrest Manor:910, BRO	CRESTVIEW	2.37
09-12-2017	L Dallas,Floyd	1 AMB		15:10	CV Silvercrest Manor:910, BRO	CRESTVIEW	15:57	296, W OAKDALE AVE	CRESTVIEW	2.37
09-13-2017	L Dallas,Floyd	1 AMB		7:09	296, W OAKDALE AVE	CRESTVIEW	7:17	CV Silvercrest Manor:910, BRO	CRESTVIEW	2.37
09-13-2017	L Dallas,Floyd	1 AMB		16:56	CV Silvercrest Manor:910, BRO	CRESTVIEW	17:16	296, W OAKDALE AVE	CRESTVIEW	2.37
09-14-2017	L Dallas,Floyd	1 AMB		6:57	296, W OAKDALE AVE	CRESTVIEW	7:21	CV Silvercrest Manor:910, BRO	CRESTVIEW	2.37
09-14-2017	L Dallas,Floyd	1 AMB		15:00	CV Silvercrest Manor:910, BRO	CRESTVIEW	15:03	296, W OAKDALE AVE	CRESTVIEW	2.37
09-15-2017	L Dallas,Floyd	1 AMB		7:10	296, W OAKDALE AVE	CRESTVIEW	7:35	CV Silvercrest Manor:910, BRO	CRESTVIEW	2.37
09-15-2017	L Dallas,Floyd	1 AMB		15:45	CV Silvercrest Manor:910, BRO	CRESTVIEW	15:59	296, W OAKDALE AVE	CRESTVIEW	2.37
09-16-2017	L Dallas,Floyd	1 AMB		6:45	296, W OAKDALE AVE	CRESTVIEW	7:05	CV Silvercrest Manor:910, BRO	CRESTVIEW	2.37
09-16-2017	L Dallas,Floyd	1 AMB		16:14	CV Silvercrest Manor:910, BRO	CRESTVIEW	16:43	296, W OAKDALE AVE	CRESTVIEW	2.37
09-21-2017	L Dallas,Floyd	1 AMB		7:29	296, W OAKDALE AVE	CRESTVIEW	7:36	CV Silvercrest Manor:910, BRO	CRESTVIEW	2.37
09-21-2017	L Dallas,Floyd	1 AMB		16:20	CV Silvercrest Manor:910, BRO	CRESTVIEW	16:31	296, W OAKDALE AVE	CRESTVIEW	2.37
09-22-2017	L Dallas,Floyd	1 AMB		7:10	296, W OAKDALE AVE	CRESTVIEW	7:30	CV Silvercrest Manor:910, BRO	CRESTVIEW	2.37
09-22-2017	L Dallas,Floyd	1 AMB		15:45	CV Silvercrest Manor:910, BRO	CRESTVIEW	15:54	296, W OAKDALE AVE	CRESTVIEW	2.37
09-23-2017	L Dallas,Floyd	1 AMB		7:01	296, W OAKDALE AVE	CRESTVIEW	7:13	CV Silvercrest Manor:910, BRO	CRESTVIEW	2.37
09-23-2017	L Dallas,Floyd	1 AMB		16:54	CV Silvercrest Manor:910, BRO	CRESTVIEW	17:04	296, W OAKDALE AVE	CRESTVIEW	2.37
09-25-2017	L Dallas,Floyd	1 AMB		7:00	296, W OAKDALE AVE	CRESTVIEW	7:18	CV Silvercrest Manor:910, BRO	CRESTVIEW	2.37
09-25-2017	L Dallas,Floyd	1 AMB		15:30	CV Silvercrest Manor:910, BRO	CRESTVIEW	15:59	296, W OAKDALE AVE	CRESTVIEW	2.37
09-26-2017	L Dallas,Floyd	1 AMB		7:20	296, W OAKDALE AVE	CRESTVIEW	7:56	CV Silvercrest Manor:910, BRO	CRESTVIEW	2.37
09-26-2017	L Dallas,Floyd	1 AMB		16:07	CV Silvercrest Manor:910, BRO	CRESTVIEW	16:49	296, W OAKDALE AVE	CRESTVIEW	2.37
09-28-2017	L Dallas,Floyd	1 AMB		6:48	332, JOHN KING RD	CRESTVIEW	6:56	CV Silvercrest Manor:910, BRO	CRESTVIEW	1.3
09-29-2017	L Dallas,Floyd	1 AMB		7:22	332, JOHN KING RD	CRESTVIEW	7:28	CV Silvercrest Manor:910, BRO	CRESTVIEW	1.3
09-29-2017	L Dallas,Floyd	1 AMB		16:12	CV Silvercrest Manor:910, BRO	CRESTVIEW	16:28	296, W OAKDALE AVE	CRESTVIEW	2.37
09-30-2017	L Dallas,Floyd	1 AMB		7:07	296, W OAKDALE AVE	CRESTVIEW	7:15	CV Silvercrest Manor:910, BRO	CRESTVIEW	2.37

Date	Name	Cost	Mode	Pick Up Time	Origin Address	Origin City	Drop Off Time	Destination Address	Destination City	Miles
09-30-2017	L Dallas, Floyd	1	AMB	16:06	CV Silvercrest Manor:910, BRO	CRESTVIEW	16:51	296, W OAKDALE AVE	CRESTVIEW	2.37
09-26-2017	L Davis, Michelle	1	AMB	5:30	4526, WILKERSON BLUFF RD	HOLT	6:48	Ft Walton Beach Rehabilitation	FORT WALTON BEACH	18.98
09-26-2017	L Davis, Michelle	1	AMB	16:19	Ft Walton Beach Rehabilitation	FORT WALTON BEACH	17:32	4526, WILKERSON BLUFF RD	HOLT	18.98
09-27-2017	L Davis, Michelle	1	AMB	6:06	4526, WILKERSON BLUFF RD	HOLT	6:54	Ft Walton Beach Rehabilitation	FORT WALTON BEACH	18.98
09-27-2017	L Davis, Michelle	1	AMB	16:55	Ft Walton Beach Rehabilitation	FORT WALTON BEACH	18:36	4526, WILKERSON BLUFF RD	HOLT	18.98
09-29-2017	L Davis, Michelle	1	AMB	7:03	4526, WILKERSON BLUFF RD	HOLT	7:48	Ft Walton Beach Rehabilitation	FORT WALTON BEACH	18.98
09-29-2017	L Davis, Michelle	1	AMB	15:33	Ft Walton Beach Rehabilitation	FORT WALTON BEACH	16:33	4526, WILKERSON BLUFF RD	HOLT	18.98
09-30-2017	L Davis, Michelle	1	AMB	6:26	4526, WILKERSON BLUFF RD	HOLT	7:25	Ft Walton Beach Rehabilitation	FORT WALTON BEACH	18.98
09-30-2017	L Davis, Michelle	1	AMB	15:36	Ft Walton Beach Rehabilitation	FORT WALTON BEACH	16:29	4526, WILKERSON BLUFF RD	HOLT	18.98
09-01-2017	L Gonzalez, Juan	1	AMB	5:13	894, LIGHTHOUSE CHURCH RD	HOLT	5:35	CV Fresenius Medical Care:129,	CRESTVIEW	10.42
09-04-2017	L Gonzalez, Juan	1	AMB	6:12	894, LIGHTHOUSE CHURCH RD	HOLT	6:32	CV Fresenius Medical Care:129,	CRESTVIEW	10.42
09-06-2017	L Gonzalez, Juan	1	AMB	5:13	894, LIGHTHOUSE CHURCH RD	HOLT	5:47	CV Fresenius Medical Care:129,	CRESTVIEW	10.42
09-08-2017	L Gonzalez, Juan	1	AMB	5:20	894, LIGHTHOUSE CHURCH RD	HOLT	5:55	CV Fresenius Medical Care:129,	CRESTVIEW	10.42
09-10-2017	L Gonzalez, Juan	1	AMB	5:08	894, LIGHTHOUSE CHURCH RD	HOLT	5:52	CV Fresenius Medical Care:129,	CRESTVIEW	10.42
09-13-2017	L Gonzalez, Juan	1	AMB	5:02	894, LIGHTHOUSE CHURCH RD	HOLT	5:49	CV Fresenius Medical Care:129,	CRESTVIEW	10.42
09-13-2017	L Gonzalez, Juan	1	AMB	10:05	CV Fresenius Medical Care:129,	CRESTVIEW	10:30	894, LIGHTHOUSE CHURCH RD	HOLT	10.42
09-15-2017	L Gonzalez, Juan	1	AMB	4:50	894, LIGHTHOUSE CHURCH RD	HOLT	5:15	CV Fresenius Medical Care:129,	CRESTVIEW	10.42
09-15-2017	L Gonzalez, Juan	1	AMB	10:16	CV Fresenius Medical Care:129,	CRESTVIEW	11:08	894, LIGHTHOUSE CHURCH RD	HOLT	10.42
09-18-2017	L Gonzalez, Juan	1	AMB	5:00	894, LIGHTHOUSE CHURCH RD	HOLT	5:33	CV Fresenius Medical Care:129,	CRESTVIEW	10.42
09-20-2017	L Gonzalez, Juan	1	AMB	5:10	894, LIGHTHOUSE CHURCH RD	HOLT	5:32	CV Fresenius Medical Care:129,	CRESTVIEW	10.42
09-22-2017	L Gonzalez, Juan	1	AMB	5:20	894, LIGHTHOUSE CHURCH RD	HOLT	5:43	CV Fresenius Medical Care:129,	CRESTVIEW	10.42
09-25-2017	L Gonzalez, Juan	1	AMB	4:59	894, LIGHTHOUSE CHURCH RD	HOLT	5:31	CV Fresenius Medical Care:129,	CRESTVIEW	10.42
09-27-2017	L Gonzalez, Juan	1	AMB	5:05	894, LIGHTHOUSE CHURCH RD	HOLT	7:01	CV Fresenius Medical Care:129,	CRESTVIEW	10.42
09-29-2017	L Gonzalez, Juan	1	AMB	5:08	894, LIGHTHOUSE CHURCH RD	HOLT	5:46	CV Fresenius Medical Care:129,	CRESTVIEW	10.42
09-29-2017	L Gonzalez, Juan	1	AMB	10:14	CV Fresenius Medical Care:129,	CRESTVIEW	10:41	894, LIGHTHOUSE CHURCH RD	HOLT	10.42
09-07-2017	L Gray, Ivy	1	AMB	9:07	111, STEEPLECHASE DR	CRESTVIEW	9:45	CV I-10 Rest Stop;, I 10 RAMP	CRESTVIEW	3.2
09-07-2017	L Gray, Ivy	1	AMB	14:27	CV I-10 Rest Stop;, I 10 RAMP	CRESTVIEW	14:40	111, STEEPLECHASE DR	CRESTVIEW	3.2
09-08-2017	L Gray, Ivy	1	AMB	7:37	111, STEEPLECHASE DR	CRESTVIEW	8:10	CV I-10 Rest Stop;, I 10 RAMP	CRESTVIEW	3.2
09-08-2017	L Gray, Ivy	1	AMB	14:32	CV I-10 Rest Stop;, I 10 RAMP	CRESTVIEW	15:05	111, STEEPLECHASE DR	CRESTVIEW	3.2
09-14-2017	L Gray, Ivy	1	AMB	7:17	111, STEEPLECHASE DR	CRESTVIEW	7:52	CV I-10 Rest Stop;, I 10 RAMP	CRESTVIEW	3.2
09-14-2017	L Gray, Ivy	1	AMB	13:51	CV I-10 Rest Stop;, I 10 RAMP	CRESTVIEW	14:08	111, STEEPLECHASE DR	CRESTVIEW	3.2
09-15-2017	L Gray, Ivy	1	AMB	6:47	111, STEEPLECHASE DR	CRESTVIEW	7:23	CV I-10 Rest Stop;, I 10 RAMP	CRESTVIEW	3.2
09-15-2017	L Gray, Ivy	1	AMB	14:06	CV I-10 Rest Stop;, I 10 RAMP	CRESTVIEW	14:34	111, STEEPLECHASE DR	CRESTVIEW	3.2
09-21-2017	L Gray, Ivy	1	AMB	7:00	111, STEEPLECHASE DR	CRESTVIEW	7:30	CV I-10 Rest Stop;, I 10 RAMP	CRESTVIEW	3.2
09-21-2017	L Gray, Ivy	1	AMB	14:00	CV I-10 Rest Stop;, I 10 RAMP	CRESTVIEW	14:12	111, STEEPLECHASE DR	CRESTVIEW	3.2
09-28-2017	L Gray, Ivy	1	AMB	14:20	CV I-10 Rest Stop;, I 10 RAMP	CRESTVIEW	14:38	111, STEEPLECHASE DR	CRESTVIEW	3.2
09-29-2017	L Gray, Ivy	1	AMB	7:07	111, STEEPLECHASE DR	CRESTVIEW	7:40	CV I-10 Rest Stop;, I 10 RAMP	CRESTVIEW	3.2
09-29-2017	L Gray, Ivy	1	AMB	13:30	CV I-10 Rest Stop;, I 10 RAMP	CRESTVIEW	13:43	111, STEEPLECHASE DR	CRESTVIEW	3.2
09-01-2017	L Hamilton, Rodney	1	AMB	6:22	6109, DONALD GUY RD	CRESTVIEW	6:47	CV I-10 Rest Stop;, I-10 East-We	CRESTVIEW	10.13
09-01-2017	L Hamilton, Rodney	1	AMB	14:17	CV I-10 Rest Stop;, I-10 East-We	CRESTVIEW	15:29	6109, DONALD GUY RD	CRESTVIEW	10.13
09-02-2017	L Hamilton, Rodney	1	AMB	5:03	6109, DONALD GUY RD	CRESTVIEW	5:42	CV I-10 Rest Stop;, I-10 East-We	CRESTVIEW	10.13
09-07-2017	L Hamilton, Rodney	1	AMB	5:25	6109, DONALD GUY RD	CRESTVIEW	6:03	CV I-10 Rest Stop;, I-10 East-We	CRESTVIEW	10.13
09-07-2017	L Hamilton, Rodney	1	AMB	13:59	CV I-10 Rest Stop;, I-10 East-We	CRESTVIEW	15:21	6109, DONALD GUY RD	CRESTVIEW	10.13
09-08-2017	L Hamilton, Rodney	1	AMB	5:31	6109, DONALD GUY RD	CRESTVIEW	6:35	CV I-10 Rest Stop;, I-10 East-We	CRESTVIEW	10.13
09-08-2017	L Hamilton, Rodney	1	AMB	14:08	CV I-10 Rest Stop;, I-10 East-We	CRESTVIEW	15:05	6109, DONALD GUY RD	CRESTVIEW	10.13
09-09-2017	L Hamilton, Rodney	1	AMB	5:18	6109, DONALD GUY RD	CRESTVIEW	5:56	CV I-10 Rest Stop;, I-10 East-We	CRESTVIEW	10.13
09-09-2017	L Hamilton, Rodney	1	AMB	14:15	CV I-10 Rest Stop;, I-10 East-We	CRESTVIEW	15:06	6109, DONALD GUY RD	CRESTVIEW	10.13
09-14-2017	L Hamilton, Rodney	1	AMB	5:15	6109, DONALD GUY RD	CRESTVIEW	5:30	CV I-10 Rest Stop;, I-10 East-We	CRESTVIEW	10.13
09-14-2017	L Hamilton, Rodney	1	AMB	14:00	CV I-10 Rest Stop;, I-10 East-We	CRESTVIEW	14:36	6109, DONALD GUY RD	CRESTVIEW	10.13
09-21-2017	L Hamilton, Rodney	1	AMB	4:55	6109, DONALD GUY RD	CRESTVIEW	5:26	CV I-10 Rest Stop;, I-10 East-We	CRESTVIEW	10.13
09-21-2017	L Hamilton, Rodney	1	AMB	14:01	CV I-10 Rest Stop;, I-10 East-We	CRESTVIEW	14:39	6109, DONALD GUY RD	CRESTVIEW	10.13
09-22-2017	L Hamilton, Rodney	1	AMB	5:13	6109, DONALD GUY RD	CRESTVIEW	5:46	CV I-10 Rest Stop;, I-10 East-We	CRESTVIEW	10.13
09-22-2017	L Hamilton, Rodney	1	AMB	13:33	CV I-10 Rest Stop;, I-10 East-We	CRESTVIEW	14:07	6109, DONALD GUY RD	CRESTVIEW	10.13
09-23-2017	L Hamilton, Rodney	1	AMB	5:36	6109, DONALD GUY RD	CRESTVIEW	6:03	CV I-10 Rest Stop;, I-10 East-We	CRESTVIEW	10.13
09-23-2017	L Hamilton, Rodney	1	AMB	14:15	CV I-10 Rest Stop;, I-10 East-We	CRESTVIEW	14:44	6109, DONALD GUY RD	CRESTVIEW	10.13

Date	Name	Cost	Mode	Pick Up Time	Origin Address	Origin City	Drop Off Time	Destination Address	Destination City	Miles
09-27-2017	I Hamilton,Rodney	1	AMB	5:49	6109, DONALD GUY RD	CRESTVIEW	6:36	CV I-10 Rest Stop, I-10 East-We	CRESTVIEW	10.13
09-27-2017	I Hamilton,Rodney	1	AMB	14:21	CV I-10 Rest Stop, I-10 East-We	CRESTVIEW	14:50	6109, DONALD GUY RD	CRESTVIEW	10.13
09-28-2017	I Hamilton,Rodney	1	AMB	5:06	6109, DONALD GUY RD	CRESTVIEW	5:35	CV I-10 Rest Stop, I-10 East-We	CRESTVIEW	10.13
09-28-2017	I Hamilton,Rodney	1	AMB	13:41	CV I-10 Rest Stop, I-10 East-We	CRESTVIEW	15:03	6109, DONALD GUY RD	CRESTVIEW	10.13
09-29-2017	I Hamilton,Rodney	1	AMB	5:32	6109, DONALD GUY RD	CRESTVIEW	5:58	CV I-10 Rest Stop, I-10 East-We	CRESTVIEW	10.13
09-29-2017	I Hamilton,Rodney	1	AMB	13:56	CV I-10 Rest Stop, I-10 East-We	CRESTVIEW	15:06	6109, DONALD GUY RD	CRESTVIEW	10.13
09-30-2017	I Hamilton,Rodney	1	AMB	5:16	6109, DONALD GUY RD	CRESTVIEW	6:00	CV I-10 Rest Stop, I-10 East-We	CRESTVIEW	10.13
09-30-2017	I Hamilton,Rodney	1	AMB	14:15	CV I-10 Rest Stop, I-10 East-We	CRESTVIEW	14:55	6109, DONALD GUY RD	CRESTVIEW	10.13
09-05-2017	I Kamm,Shane	1	AMB	16:23	211, SILVERTON LOOP	CRESTVIEW	16:25	CV Riviera Family Fitness:2500,	CRESTVIEW	4.56
09-05-2017	I Kamm,Shane	1	AMB	18:05	CV Riviera Family Fitness:2500,	CRESTVIEW	18:20	211, SILVERTON LOOP	CRESTVIEW	4.56
09-07-2017	I Kamm,Shane	1	AMB	18:04	CV Riviera Family Fitness:2500,	CRESTVIEW	18:19	211, SILVERTON LOOP	CRESTVIEW	4.56
09-12-2017	I Kamm,Shane	1	AMB	16:00	211, SILVERTON LOOP	CRESTVIEW	16:33	CV Riviera Family Fitness:2500,	CRESTVIEW	4.56
09-12-2017	I Kamm,Shane	1	AMB	17:30	CV Riviera Family Fitness:2500,	CRESTVIEW	17:46	211, SILVERTON LOOP	CRESTVIEW	4.56
09-14-2017	I Kamm,Shane	1	AMB	17:45	CV Riviera Family Fitness:2500,	CRESTVIEW	18:00	211, SILVERTON LOOP	CRESTVIEW	4.56
09-19-2017	I Kamm,Shane	1	AMB	16:36	211, SILVERTON LOOP	CRESTVIEW	16:50	CV Riviera Family Fitness:2500,	CRESTVIEW	4.56
09-19-2017	I Kamm,Shane	1	AMB	17:50	CV Riviera Family Fitness:2500,	CRESTVIEW	18:04	211, SILVERTON LOOP	CRESTVIEW	4.56
09-21-2017	I Kamm,Shane	1	AMB	18:17	CV Riviera Family Fitness:2500,	CRESTVIEW	18:51	211, SILVERTON LOOP	CRESTVIEW	4.56
09-26-2017	I Kamm,Shane	1	AMB	18:18	CV Riviera Family Fitness:2500,	CRESTVIEW	18:36	211, SILVERTON LOOP	CRESTVIEW	4.56
09-05-2017	I Loehde,Grant	1	AMB	4:56	2045, L G RUSSELL RD	BAKER	5:35	CV Fresenius Medical Care:129,	CRESTVIEW	18.27
09-05-2017	I Loehde,Grant	1	AMB	9:55	CV Fresenius Medical Care:129,	CRESTVIEW	10:38	2045, L G RUSSELL RD	BAKER	18.27
09-07-2017	I Loehde,Grant	1	AMB	5:00	2045, L G RUSSELL RD	BAKER	5:50	CV Fresenius Medical Care:129,	CRESTVIEW	18.27
09-07-2017	I Loehde,Grant	1	AMB	9:49	CV Fresenius Medical Care:129,	CRESTVIEW	10:27	2045, L G RUSSELL RD	BAKER	18.27
09-12-2017	I Loehde,Grant	1	AMB	5:06	2045, L G RUSSELL RD	BAKER	5:47	CV Fresenius Medical Care:129,	CRESTVIEW	18.27
09-12-2017	I Loehde,Grant	1	AMB	9:50	CV Fresenius Medical Care:129,	CRESTVIEW	10:35	2045, L G RUSSELL RD	BAKER	18.27
09-21-2017	I Loehde,Grant	1	AMB	5:00	2045, L G RUSSELL RD	BAKER	5:57	CV Fresenius Medical Care:129,	CRESTVIEW	18.27
09-21-2017	I Loehde,Grant	1	AMB	8:53	CV Fresenius Medical Care:129,	CRESTVIEW	10:34	2045, L G RUSSELL RD	BAKER	18.27
09-23-2017	I Loehde,Grant	1	AMB	4:48	2045, L G RUSSELL RD	BAKER	5:56	CV Fresenius Medical Care:129,	CRESTVIEW	18.27
09-23-2017	I Loehde,Grant	1	AMB	9:54	CV Fresenius Medical Care:129,	CRESTVIEW	10:13	2045, L G RUSSELL RD	BAKER	18.27
09-28-2017	I Loehde,Grant	1	AMB	4:50	2045, L G RUSSELL RD	BAKER	5:44	CV Fresenius Medical Care:129,	CRESTVIEW	18.27
09-28-2017	I Loehde,Grant	1	AMB	9:44	CV Fresenius Medical Care:129,	CRESTVIEW	10:18	2045, L G RUSSELL RD	BAKER	18.27
09-30-2017	I Loehde,Grant	1	AMB	4:42	2045, L G RUSSELL RD	BAKER	5:51	CV Fresenius Medical Care:129,	CRESTVIEW	18.27
09-30-2017	I Loehde,Grant	1	AMB	10:00	CV Fresenius Medical Care:129,	CRESTVIEW	10:48	2045, L G RUSSELL RD	BAKER	18.27
09-26-2017	I Marshall,William	1	AMB	9:34	12297, COOPER RD	HOLT	10:10	CV North Okaloosa Medical Cer	CRESTVIEW	19.37
09-26-2017	I Marshall,William	1	AMB	11:35	CV North Okaloosa Medical Cer	CRESTVIEW	12:25	12297, COOPER RD	HOLT	19.37
09-29-2017	I Marshall,William	1	AMB	9:00	12297, COOPER RD	HOLT	9:30	CV North Okaloosa Medical Cer	CRESTVIEW	19.37
09-29-2017	I Marshall,William	1	AMB	10:28	CV North Okaloosa Medical Cer	CRESTVIEW	11:21	12297, COOPER RD	HOLT	19.37
09-05-2017	I Phillips,Dorothy	1	AMB	8:54	212, OGLESBY AVE	CRESTVIEW	9:22	CV Riverside Elementary Schoo	CRESTVIEW	2.78
09-05-2017	I Phillips,Dorothy	1	AMB	14:40	CV Riverside Elementary School	CRESTVIEW	15:22	212, OGLESBY AVE	CRESTVIEW	2.78
09-06-2017	I Phillips,Dorothy	1	AMB	8:31	212, OGLESBY AVE	CRESTVIEW	8:47	CV Riverside Elementary School	CRESTVIEW	2.78
09-06-2017	I Phillips,Dorothy	1	AMB	13:46	CV Riverside Elementary Schoo	CRESTVIEW	14:19	212, OGLESBY AVE	CRESTVIEW	2.78
09-07-2017	I Phillips,Dorothy	1	AMB	8:51	212, OGLESBY AVE	CRESTVIEW	9:08	CV Riverside Elementary School	CRESTVIEW	2.78
09-07-2017	I Phillips,Dorothy	1	AMB	14:14	CV Riverside Elementary Schoo	CRESTVIEW	14:30	212, OGLESBY AVE	CRESTVIEW	2.78
09-12-2017	I Phillips,Dorothy	1	AMB	8:39	212, OGLESBY AVE	CRESTVIEW	9:00	CV Riverside Elementary School	CRESTVIEW	2.78
09-12-2017	I Phillips,Dorothy	1	AMB	13:52	CV Riverside Elementary Schoo	CRESTVIEW	14:15	212, OGLESBY AVE	CRESTVIEW	2.78
09-13-2017	I Phillips,Dorothy	1	AMB	8:46	212, OGLESBY AVE	CRESTVIEW	9:31	CV Riverside Elementary School	CRESTVIEW	2.78
09-13-2017	I Phillips,Dorothy	1	AMB	15:11	CV Riverside Elementary Schoo	CRESTVIEW	16:27	212, OGLESBY AVE	CRESTVIEW	2.78
09-14-2017	I Phillips,Dorothy	1	AMB	8:40	212, OGLESBY AVE	CRESTVIEW	9:30	CV Riverside Elementary School	CRESTVIEW	2.78
09-14-2017	I Phillips,Dorothy	1	AMB	14:23	CV Riverside Elementary School	CRESTVIEW	15:26	212, OGLESBY AVE	CRESTVIEW	2.78
09-15-2017	I Phillips,Dorothy	1	AMB	8:39	212, OGLESBY AVE	CRESTVIEW	8:56	CV Riverside Elementary School	CRESTVIEW	2.78
09-15-2017	I Phillips,Dorothy	1	AMB	14:02	CV Riverside Elementary School	CRESTVIEW	14:22	212, OGLESBY AVE	CRESTVIEW	2.78
09-18-2017	I Phillips,Dorothy	1	AMB	8:23	212, OGLESBY AVE	CRESTVIEW	9:00	CV Riverside Elementary School	CRESTVIEW	2.78
09-18-2017	I Phillips,Dorothy	1	AMB	14:17	CV Riverside Elementary School	CRESTVIEW	15:23	212, OGLESBY AVE	CRESTVIEW	2.78
09-19-2017	I Phillips,Dorothy	1	AMB	8:22	212, OGLESBY AVE	CRESTVIEW	8:40	CV Riverside Elementary Schoo	CRESTVIEW	2.78
09-19-2017	I Phillips,Dorothy	1	AMB	14:07	CV Riverside Elementary Schoo	CRESTVIEW	14:26	212, OGLESBY AVE	CRESTVIEW	2.78
09-20-2017	I Phillips,Dorothy	1	AMB	8:28	212, OGLESBY AVE	CRESTVIEW	8:49	CV Riverside Elementary School	CRESTVIEW	2.78

Date	Name	Cost	Mode	Pick Up Time	Origin Address	Origin City	Drop Off Time	Destination Address	Destination City	Miles
09-20-2017	L Phillips,Dorothy	1 AMB		14:20	CV Riverside Elementary School	CRESTVIEW	14:35	212, OGLESBY AVE	CRESTVIEW	2.78
09-21-2017	L Phillips,Dorothy	1 AMB		8:43	212, OGLESBY AVE	CRESTVIEW	8:55	CV Riverside Elementary School	CRESTVIEW	2.78
09-21-2017	L Phillips,Dorothy	1 AMB		14:07	CV Riverside Elementary School	CRESTVIEW	14:29	212, OGLESBY AVE	CRESTVIEW	2.78
09-22-2017	L Phillips,Dorothy	1 AMB		8:46	212, OGLESBY AVE	CRESTVIEW	9:13	CV Riverside Elementary School	CRESTVIEW	2.78
09-22-2017	L Phillips,Dorothy	1 AMB		14:00	CV Riverside Elementary School	CRESTVIEW	15:51	212, OGLESBY AVE	CRESTVIEW	2.78
09-25-2017	L Phillips,Dorothy	1 AMB		10:04	212, OGLESBY AVE	CRESTVIEW	10:16	CV Riverside Elementary School	CRESTVIEW	2.78
09-25-2017	L Phillips,Dorothy	1 AMB		14:03	CV Riverside Elementary School	CRESTVIEW	14:23	212, OGLESBY AVE	CRESTVIEW	2.78
09-26-2017	L Phillips,Dorothy	1 AMB		8:41	212, OGLESBY AVE	CRESTVIEW	9:14	CV Riverside Elementary School	CRESTVIEW	2.78
09-26-2017	L Phillips,Dorothy	1 AMB		14:41	CV Riverside Elementary School	CRESTVIEW	15:13	212, OGLESBY AVE	CRESTVIEW	2.78
09-27-2017	L Phillips,Dorothy	1 AMB		8:21	212, OGLESBY AVE	CRESTVIEW	8:44	CV Riverside Elementary School	CRESTVIEW	2.78
09-27-2017	L Phillips,Dorothy	1 AMB		14:36	CV Riverside Elementary School	CRESTVIEW	15:36	212, OGLESBY AVE	CRESTVIEW	2.78
09-28-2017	L Phillips,Dorothy	1 AMB		8:54	212, OGLESBY AVE	CRESTVIEW	9:17	CV Riverside Elementary School	CRESTVIEW	2.78
09-28-2017	L Phillips,Dorothy	1 AMB		14:05	CV Riverside Elementary School	CRESTVIEW	14:22	212, OGLESBY AVE	CRESTVIEW	2.78
09-29-2017	L Phillips,Dorothy	1 AMB		8:47	212, OGLESBY AVE	CRESTVIEW	9:32	CV Riverside Elementary School	CRESTVIEW	2.78
09-29-2017	L Phillips,Dorothy	1 AMB		14:19	CV Riverside Elementary School	CRESTVIEW	14:39	212, OGLESBY AVE	CRESTVIEW	2.78
09-01-2017	L Porter,John	1 AMB		13:11	1439, S RAYBURN ST	CRESTVIEW	13:41	CV I-10 Rest Stop,, I 10 RAMP	CRESTVIEW	4.3
09-01-2017	L Porter,John	1 AMB		21:31	CV I-10 Rest Stop,, I 10 RAMP	CRESTVIEW	22:00	1439, S RAYBURN ST	CRESTVIEW	4.3
09-02-2017	L Porter,John	1 AMB		13:04	1439, S RAYBURN ST	CRESTVIEW	13:18	CV I-10 Rest Stop,, I 10 RAMP	CRESTVIEW	4.3
09-02-2017	L Porter,John	1 AMB		21:50	CV I-10 Rest Stop,, I 10 RAMP	CRESTVIEW	22:01	1439, S RAYBURN ST	CRESTVIEW	4.3
09-07-2017	L Porter,John	1 AMB		12:58	1439, S RAYBURN ST	CRESTVIEW	13:25	CV I-10 Rest Stop,, I 10 RAMP	CRESTVIEW	4.3
09-07-2017	L Porter,John	1 AMB		22:02	CV I-10 Rest Stop,, I 10 RAMP	CRESTVIEW	22:11	1439, S RAYBURN ST	CRESTVIEW	4.3
09-08-2017	L Porter,John	1 AMB		12:30	1439, S RAYBURN ST	CRESTVIEW	13:05	CV I-10 Rest Stop,, I 10 RAMP	CRESTVIEW	4.3
09-08-2017	L Porter,John	1 AMB		21:57	CV I-10 Rest Stop,, I 10 RAMP	CRESTVIEW	22:11	1439, S RAYBURN ST	CRESTVIEW	4.3
09-09-2017	L Porter,John	1 AMB		12:40	1439, S RAYBURN ST	CRESTVIEW	13:20	CV I-10 Rest Stop,, I 10 RAMP	CRESTVIEW	4.3
09-09-2017	L Porter,John	1 AMB		22:18	CV I-10 Rest Stop,, I 10 RAMP	CRESTVIEW	22:26	1439, S RAYBURN ST	CRESTVIEW	4.3
09-13-2017	L Porter,John	1 AMB		13:16	1439, S RAYBURN ST	CRESTVIEW	13:45	CV I-10 Rest Stop,, I-10 East-We	CRESTVIEW	1.37
09-13-2017	L Porter,John	1 AMB		22:33	CV I-10 Rest Stop,, I-10 East-We	CRESTVIEW	22:42	1439, S RAYBURN ST	CRESTVIEW	1.37
09-14-2017	L Porter,John	1 AMB		13:49	1439, S RAYBURN ST	CRESTVIEW	14:17	CV I-10 Rest Stop,, I 10 RAMP	CRESTVIEW	4.3
09-14-2017	L Porter,John	1 AMB		23:14	CV I-10 Rest Stop,, I 10 RAMP	CRESTVIEW	23:23	1439, S RAYBURN ST	CRESTVIEW	4.3
09-15-2017	L Porter,John	1 AMB		13:30	1439, S RAYBURN ST	CRESTVIEW	14:03	CV I-10 Rest Stop,, I 10 RAMP	CRESTVIEW	4.3
09-15-2017	L Porter,John	1 AMB		22:06	CV I-10 Rest Stop,, I 10 RAMP	CRESTVIEW	22:15	1439, S RAYBURN ST	CRESTVIEW	4.3
09-16-2017	L Porter,John	1 AMB		12:33	1439, S RAYBURN ST	CRESTVIEW	12:45	CV I-10 Rest Stop,, I 10 RAMP	CRESTVIEW	4.3
09-16-2017	L Porter,John	1 AMB		21:45	CV I-10 Rest Stop,, I 10 RAMP	CRESTVIEW	22:02	1439, S RAYBURN ST	CRESTVIEW	4.3
09-21-2017	L Porter,John	1 AMB		13:23	1439, S RAYBURN ST	CRESTVIEW	13:59	CV I-10 Rest Stop,, I 10 RAMP	CRESTVIEW	4.3
09-21-2017	L Porter,John	1 AMB		23:18	CV I-10 Rest Stop,, I 10 RAMP	CRESTVIEW	23:27	1439, S RAYBURN ST	CRESTVIEW	4.3
09-22-2017	L Porter,John	1 AMB		13:15	1439, S RAYBURN ST	CRESTVIEW	13:37	CV I-10 Rest Stop,, I 10 RAMP	CRESTVIEW	4.3
09-22-2017	L Porter,John	1 AMB		22:25	CV I-10 Rest Stop,, I 10 RAMP	CRESTVIEW	22:33	1439, S RAYBURN ST	CRESTVIEW	4.3
09-23-2017	L Porter,John	1 AMB		12:20	1439, S RAYBURN ST	CRESTVIEW	13:05	CV I-10 Rest Stop,, I 10 RAMP	CRESTVIEW	4.3
09-23-2017	L Porter,John	1 AMB		22:14	CV I-10 Rest Stop,, I 10 RAMP	CRESTVIEW	22:23	1439, S RAYBURN ST	CRESTVIEW	4.3
09-27-2017	L Porter,John	1 AMB		13:17	1439, S RAYBURN ST	CRESTVIEW	13:51	CV I-10 Rest Stop,, I-10 East-We	CRESTVIEW	1.37
09-27-2017	L Porter,John	1 AMB		21:50	CV I-10 Rest Stop,, I-10 East-We	CRESTVIEW	22:02	1439, S RAYBURN ST	CRESTVIEW	1.37
09-28-2017	L Porter,John	1 AMB		12:58	1439, S RAYBURN ST	CRESTVIEW	13:36	CV I-10 Rest Stop,, I 10 RAMP	CRESTVIEW	4.3
09-28-2017	L Porter,John	1 AMB		22:15	CV I-10 Rest Stop,, I 10 RAMP	CRESTVIEW	23:00	1439, S RAYBURN ST	CRESTVIEW	4.3
09-29-2017	L Porter,John	1 AMB		12:59	1439, S RAYBURN ST	CRESTVIEW	13:30	CV I-10 Rest Stop,, I 10 RAMP	CRESTVIEW	4.3
09-29-2017	L Porter,John	1 AMB		22:40	CV I-10 Rest Stop,, I 10 RAMP	CRESTVIEW	22:50	1439, S RAYBURN ST	CRESTVIEW	4.3
09-30-2017	L Porter,John	1 AMB		12:42	1439, S RAYBURN ST	CRESTVIEW	13:12	CV I-10 Rest Stop,, I 10 RAMP	CRESTVIEW	4.3
09-30-2017	L Porter,John	1 AMB		21:51	CV I-10 Rest Stop,, I 10 RAMP	CRESTVIEW	22:01	1439, S RAYBURN ST	CRESTVIEW	4.3
09-01-2017	L Price,Mary	1 AMB		11:22	710, LEE AVE	CRESTVIEW	11:30	CV Fresenius Medical Care:129,	CRESTVIEW	1.45
09-04-2017	L Price,Mary	1 AMB		10:56	710, LEE AVE	CRESTVIEW	11:07	CV Fresenius Medical Care:129,	CRESTVIEW	1.45
09-06-2017	L Price,Mary	1 AMB		11:05	710, LEE AVE	CRESTVIEW	11:12	CV Fresenius Medical Care:129,	CRESTVIEW	1.45
09-08-2017	L Price,Mary	1 AMB		11:13	710, LEE AVE	CRESTVIEW	11:23	CV Fresenius Medical Care:129,	CRESTVIEW	1.45
09-15-2017	L Price,Mary	1 AMB		10:43	710, LEE AVE	CRESTVIEW	10:52	CV Fresenius Medical Care:129,	CRESTVIEW	1.45
09-18-2017	L Price,Mary	1 AMB		11:24	710, LEE AVE	CRESTVIEW	11:31	CV Fresenius Medical Care:129,	CRESTVIEW	1.45
09-18-2017	L Price,Mary	1 AMB		16:55	CV Fresenius Medical Care:129,	CRESTVIEW	17:12	710, LEE AVE	CRESTVIEW	1.45
09-20-2017	L Price,Mary	1 AMB		11:24	710, LEE AVE	CRESTVIEW	11:34	CV Fresenius Medical Care:129,	CRESTVIEW	1.45

Date	Name	Cost	Mode	Pick Up Time	Origin Address	Origin City	Drop Off Time	Destination Address	Destination City	Miles
09-22-2017	Price, Mary	1	AMB	11:33	710, LEE AVE	CRESTVIEW	11:43	CV Fresenius Medical Care:129,	CRESTVIEW	1.45
09-27-2017	Price, Mary	1	AMB	11:17	710, LEE AVE	CRESTVIEW	11:25	CV Fresenius Medical Care:129,	CRESTVIEW	1.45
09-29-2017	Price, Mary	1	AMB	11:16	710, LEE AVE	CRESTVIEW	11:29	CV Fresenius Medical Care:129,	CRESTVIEW	1.45
09-01-2017	Rivera, Juan	1	AMB	12:30	5097, ANTIOCH RD	CRESTVIEW	12:46	CV Fresenius Medical Care:129,	CRESTVIEW	4.42
09-06-2017	Rivera, Juan	1	AMB	12:20	5097, ANTIOCH RD	CRESTVIEW	12:35	CV Fresenius Medical Care:129,	CRESTVIEW	4.42
09-06-2017	Rivera, Juan	1	AMB	17:28	CV Fresenius Medical Care:129,	CRESTVIEW	17:41	5097, ANTIOCH RD	CRESTVIEW	4.42
09-10-2017	Rivera, Juan	1	AMB	10:15	5097, ANTIOCH RD	CRESTVIEW	10:29	CV Fresenius Medical Care:129,	CRESTVIEW	4.42
09-10-2017	Rivera, Juan	1	AMB	13:55	CV Fresenius Medical Care:129,	CRESTVIEW	14:10	5097, ANTIOCH RD	CRESTVIEW	4.42
09-13-2017	Rivera, Juan	1	AMB	12:38	5097, ANTIOCH RD	CRESTVIEW	12:54	CV Fresenius Medical Care:129,	CRESTVIEW	4.42
09-13-2017	Rivera, Juan	1	AMB	18:53	CV Fresenius Medical Care:129,	CRESTVIEW	19:08	5097, ANTIOCH RD	CRESTVIEW	4.42
09-18-2017	Rivera, Juan	1	AMB	12:40	5097, ANTIOCH RD	CRESTVIEW	12:56	CV Fresenius Medical Care:129,	CRESTVIEW	4.42
09-18-2017	Rivera, Juan	1	AMB	17:58	CV Fresenius Medical Care:129,	CRESTVIEW	19:33	5097, ANTIOCH RD	CRESTVIEW	4.42
09-22-2017	Rivera, Juan	1	AMB	11:54	5097, ANTIOCH RD	CRESTVIEW	12:20	CV Fresenius Medical Care:129,	CRESTVIEW	4.42
09-22-2017	Rivera, Juan	1	AMB	18:38	CV Fresenius Medical Care:129,	CRESTVIEW	19:02	5097, ANTIOCH RD	CRESTVIEW	4.42
09-27-2017	Rivera, Juan	1	AMB	12:47	5097, ANTIOCH RD	CRESTVIEW	13:23	CV Fresenius Medical Care:129,	CRESTVIEW	4.42
09-27-2017	Rivera, Juan	1	AMB	18:19	CV Fresenius Medical Care:129,	CRESTVIEW	18:32	5097, ANTIOCH RD	CRESTVIEW	4.42
09-29-2017	Rivera, Juan	1	AMB	12:27	5097, ANTIOCH RD	CRESTVIEW	12:43	CV Fresenius Medical Care:129,	CRESTVIEW	4.42
09-01-2017	Smart, Carol	1	AMB	4:57	6098, TURKEY TRACK	CRESTVIEW	5:26	CV North Okaloosa Dialysis Cen	CRESTVIEW	13.78
09-01-2017	Smart, Carol	1	AMB	9:49	CV North Okaloosa Dialysis Cen	CRESTVIEW	10:55	6098, TURKEY TRACK	CRESTVIEW	13.78
09-04-2017	Smart, Carol	1	AMB	5:23	6098, TURKEY TRACK	CRESTVIEW	5:35	CV North Okaloosa Dialysis Cen	CRESTVIEW	13.78
09-06-2017	Smart, Carol	1	AMB	4:47	6098, TURKEY TRACK	CRESTVIEW	5:22	CV North Okaloosa Dialysis Cen	CRESTVIEW	13.78
09-06-2017	Smart, Carol	1	AMB	10:13	CV North Okaloosa Dialysis Cen	CRESTVIEW	11:40	6098, TURKEY TRACK	CRESTVIEW	13.78
09-08-2017	Smart, Carol	1	AMB	4:53	6098, TURKEY TRACK	CRESTVIEW	5:30	CV North Okaloosa Dialysis Cen	CRESTVIEW	13.78
09-08-2017	Smart, Carol	1	AMB	9:41	CV North Okaloosa Dialysis Cen	CRESTVIEW	10:11	6098, TURKEY TRACK	CRESTVIEW	13.78
09-11-2017	Smart, Carol	1	AMB	5:12	6098, TURKEY TRACK	CRESTVIEW	5:43	CV North Okaloosa Dialysis Cen	CRESTVIEW	13.78
09-13-2017	Smart, Carol	1	AMB	5:12	6098, TURKEY TRACK	CRESTVIEW	5:35	CV North Okaloosa Dialysis Cen	CRESTVIEW	13.78
09-13-2017	Smart, Carol	1	AMB	9:39	CV North Okaloosa Dialysis Cen	CRESTVIEW	10:06	6098, TURKEY TRACK	CRESTVIEW	13.78
09-15-2017	Smart, Carol	1	AMB	4:55	6098, TURKEY TRACK	CRESTVIEW	5:29	CV North Okaloosa Dialysis Cen	CRESTVIEW	13.78
09-15-2017	Smart, Carol	1	AMB	9:58	CV North Okaloosa Dialysis Cen	CRESTVIEW	10:21	6098, TURKEY TRACK	CRESTVIEW	13.78
09-18-2017	Smart, Carol	1	AMB	5:30	6098, TURKEY TRACK	CRESTVIEW	6:00	CV North Okaloosa Dialysis Cen	CRESTVIEW	13.78
09-18-2017	Smart, Carol	1	AMB	10:01	CV North Okaloosa Dialysis Cen	CRESTVIEW	11:04	6098, TURKEY TRACK	CRESTVIEW	13.78
09-20-2017	Smart, Carol	1	AMB	5:32	6098, TURKEY TRACK	CRESTVIEW	5:55	CV North Okaloosa Dialysis Cen	CRESTVIEW	13.78
09-20-2017	Smart, Carol	1	AMB	9:14	CV North Okaloosa Dialysis Cen	CRESTVIEW	10:23	6098, TURKEY TRACK	CRESTVIEW	13.78
09-22-2017	Smart, Carol	1	AMB	5:10	6098, TURKEY TRACK	CRESTVIEW	5:48	CV North Okaloosa Dialysis Cen	CRESTVIEW	13.78
09-22-2017	Smart, Carol	1	AMB	9:45	CV North Okaloosa Dialysis Cen	CRESTVIEW	10:14	6098, TURKEY TRACK	CRESTVIEW	13.78
09-25-2017	Smart, Carol	1	AMB	6:24	6098, TURKEY TRACK	CRESTVIEW	6:49	CV North Okaloosa Dialysis Cen	CRESTVIEW	13.78
09-27-2017	Smart, Carol	1	AMB	6:14	6098, TURKEY TRACK	CRESTVIEW	6:40	CV North Okaloosa Dialysis Cen	CRESTVIEW	13.78
09-27-2017	Smart, Carol	1	AMB	11:10	CV North Okaloosa Dialysis Cen	CRESTVIEW	11:38	6098, TURKEY TRACK	CRESTVIEW	13.78
09-29-2017	Smart, Carol	1	AMB	4:15	6098, TURKEY TRACK	CRESTVIEW	4:49	CV North Okaloosa Dialysis Cen	CRESTVIEW	13.78
09-29-2017	Smart, Carol	1	AMB	9:38	CV North Okaloosa Dialysis Cen	CRESTVIEW	10:20	6098, TURKEY TRACK	CRESTVIEW	13.78
09-01-2017	Suggs, Brian	1	AMB	9:20	406, Eisenhower dr	crestview	9:37	CV Fresenius Medical Care:129,	CRESTVIEW	2.84
09-01-2017	Suggs, Brian	1	AMB	15:05	CV Fresenius Medical Care:129,	CRESTVIEW	15:25	406, Eisenhower dr	crestview	2.84
09-04-2017	Suggs, Brian	1	AMB	9:25	406, Eisenhower dr	crestview	9:37	CV Fresenius Medical Care:129,	CRESTVIEW	2.84
09-04-2017	Suggs, Brian	1	AMB	15:15	CV Fresenius Medical Care:129,	CRESTVIEW	15:26	406, Eisenhower dr	crestview	2.84
09-06-2017	Suggs, Brian	1	AMB	9:21	406, Eisenhower dr	crestview	9:39	CV Fresenius Medical Care:129,	CRESTVIEW	2.84
09-13-2017	Suggs, Brian	1	AMB	9:20	406, Eisenhower dr	crestview	9:34	CV Fresenius Medical Care:129,	CRESTVIEW	2.84
09-13-2017	Suggs, Brian	1	AMB	15:30	CV Fresenius Medical Care:129,	CRESTVIEW	15:55	406, Eisenhower dr	crestview	2.84
09-15-2017	Suggs, Brian	1	AMB	9:40	406, Eisenhower dr	crestview	10:00	CV Fresenius Medical Care:129,	CRESTVIEW	2.84
09-15-2017	Suggs, Brian	1	AMB	15:50	CV Fresenius Medical Care:129,	CRESTVIEW	16:04	406, Eisenhower dr	crestview	2.84
09-18-2017	Suggs, Brian	1	AMB	9:44	406, Eisenhower dr	crestview	10:06	CV Fresenius Medical Care:129,	CRESTVIEW	2.84
09-18-2017	Suggs, Brian	1	AMB	15:40	CV Fresenius Medical Care:129,	CRESTVIEW	15:51	406, Eisenhower dr	crestview	2.84
09-20-2017	Suggs, Brian	1	AMB	9:29	406, Eisenhower dr	crestview	9:53	CV Fresenius Medical Care:129,	CRESTVIEW	2.84
09-20-2017	Suggs, Brian	1	AMB	15:40	CV Fresenius Medical Care:129,	CRESTVIEW	15:55	406, Eisenhower dr	crestview	2.84
09-22-2017	Suggs, Brian	1	AMB	9:27	406, Eisenhower dr	crestview	9:49	CV Fresenius Medical Care:129,	CRESTVIEW	2.84
09-22-2017	Suggs, Brian	1	AMB	15:10	CV Fresenius Medical Care:129,	CRESTVIEW	15:28	406, Eisenhower dr	crestview	2.84

Date	Name	Cost	Mode	Pick Up Time	Origin Address	Origin City	Drop Off Time	Destination Address	Destination City	Miles
09-25-2017	L Suggs,Brian	1	AMB	9:15	406, Eisenhower dr	crestview	9:37	CV Fresenius Medical Care:129,	CRESTVIEW	2.84
09-25-2017	L Suggs,Brian	1	AMB	15:18	CV Fresenius Medical Care:129,	CRESTVIEW	15:52	406, Eisenhower dr	crestview	2.84
09-27-2017	L Suggs,Brian	1	AMB	10:06	406, Eisenhower dr	crestview	10:30	CV Fresenius Medical Care:129,	CRESTVIEW	2.84
09-27-2017	L Suggs,Brian	1	AMB	15:32	CV Fresenius Medical Care:129,	CRESTVIEW	16:01	406, Eisenhower dr	crestview	2.84
09-29-2017	L Suggs,Brian	1	AMB	9:22	406, Eisenhower dr	crestview	9:51	CV Fresenius Medical Care:129,	CRESTVIEW	2.84
09-29-2017	L Suggs,Brian	1	AMB	15:25	CV Fresenius Medical Care:129,	CRESTVIEW	15:52	406, Eisenhower dr	crestview	2.84
09-29-2017	L Turner,Lurene	1	AMB	16:06	CV Fresenius Medical Care:129,	CRESTVIEW	16:23	108, GRIMES AVE	CRESTVIEW	2.24
09-05-2017	L Williams,Scott	1	AMB	15:14	155, NUN DR	CRESTVIEW	15:39	CV ATA Taekwonda:1025, FERD	CRESTVIEW	3.23
09-07-2017	L Williams,Scott	1	AMB	14:59	155, NUN DR	CRESTVIEW	15:27	CV ATA Taekwonda:1025, FERD	CRESTVIEW	3.23
09-07-2017	L Williams,Scott	1	AMB	21:05	CV ATA Taekwonda:1025, FERD	CRESTVIEW	21:16	155, NUN DR	CRESTVIEW	3.23
09-12-2017	L Williams,Scott	1	AMB	15:30	155, NUN DR	CRESTVIEW	15:50	CV ATA Taekwonda:1025, FERD	CRESTVIEW	3.23
09-12-2017	L Williams,Scott	1	AMB	20:57	CV ATA Taekwonda:1025, FERD	CRESTVIEW	21:11	155, NUN DR	CRESTVIEW	3.23
09-14-2017	L Williams,Scott	1	AMB	15:36	155, NUN DR	CRESTVIEW	15:51	CV ATA Taekwonda:1025, FERD	CRESTVIEW	3.23
09-18-2017	L Williams,Scott	1	AMB	15:55	155, NUN DR	CRESTVIEW	16:13	CV ATA Taekwonda:1025, FERD	CRESTVIEW	3.23
09-25-2017	L Williams,Scott	1	AMB	15:04	155, NUN DR	CRESTVIEW	15:19	CV ATA Taekwonda:1025, FERD	CRESTVIEW	3.23
09-25-2017	L Williams,Scott	1	AMB	20:50	CV ATA Taekwonda:1025, FERD	CRESTVIEW	21:03	155, NUN DR	CRESTVIEW	3.23
09-26-2017	L Williams,Scott	1	AMB	16:15	155, NUN DR	CRESTVIEW	16:36	CV ATA Taekwonda:1025, FERD	CRESTVIEW	3.23
09-26-2017	L Williams,Scott	1	AMB	20:54	CV ATA Taekwonda:1025, FERD	CRESTVIEW	21:04	155, NUN DR	CRESTVIEW	3.23
09-28-2017	L Williams,Scott	1	AMB	15:15	155, NUN DR	CRESTVIEW	15:28	CV ATA Taekwonda:1025, FERD	CRESTVIEW	3.23
09-13-2017	L Anderson,Ruby	1	AMB	7:52	4100, FERDON BLVD S	CRESTVIEW	8:44	103, LEWIS ST	FORT WALTON BEACH	23.31
09-13-2017	L Anderson,Ruby	1	AMB	13:44	103, LEWIS ST	FORT WALTON BEACH	14:19	4100, FERDON BLVD S	CRESTVIEW	23.31
09-15-2017	L Anderson,Ruby	1	AMB	8:00	4100, FERDON BLVD S	CRESTVIEW	8:33	103, LEWIS ST	FORT WALTON BEACH	23.31
09-15-2017	L Anderson,Ruby	1	AMB	13:41	103, LEWIS ST	FORT WALTON BEACH	14:16	4100, FERDON BLVD S	CRESTVIEW	23.31
09-07-2017	L Aubain,Delia	1	AMB	7:30	1000, Patriot lane	crestview	8:15	407, RACETRACK RD NE	FORT WALTON BEACH	23.35
09-07-2017	L Aubain,Delia	1	AMB	9:00	407, RACETRACK RD NE	FORT WALTON BEACH	9:04	1000, Patriot lane	crestview	23.35
09-07-2017	L Calhoun,Stephen	1	AMB	6:45	5220, RAY ST	BAKER	8:00	Okaloosa County Courthouse Ar	FORT WALTON BEACH	21.09
09-07-2017	L Calhoun,Stephen	1	AMB	11:12	Okaloosa County Courthouse Ar	FORT WALTON BEACH	12:37	5220, RAY ST	BAKER	21.09
09-20-2017	L Campbell,EvaLou	1	AMB	9:26	226, SEMINOLE TRL	CRESTVIEW	10:09	748, N BEAL PKWY	FORT WALTON BEACH	26.13
09-20-2017	L Campbell,EvaLou	1	AMB	11:26	748, N BEAL PKWY	FORT WALTON BEACH	12:28	226, SEMINOLE TRL	CRESTVIEW	26.13
09-18-2017	L Caton,Mike	1	AMB	9:37	5445, KERVIN RD	CRESTVIEW	10:26	Ft Walton Beach Medical Center	FORT WALTON BEACH	35.32
09-18-2017	L Caton,Mike	1	AMB	16:22	Ft Walton Beach Medical Center	FORT WALTON BEACH	17:39	5445, KERVIN RD	CRESTVIEW	35.32
09-05-2017	L Cogan,Chad	1	AMB	17:56	198, S WILSON ST	CRESTVIEW	18:49	7987, STEEL MILL CREEK RD	LAUREL HILL	20.67
09-05-2017	L Cogan,Chad	1	AMB	7:36	7987, STEEL MILL CREEK RD	LAUREL HILL	8:38	1030, TITAN CT	FORT WALTON BEACH	45.58
09-05-2017	L Cogan,Chad	1	AMB	16:42	1030, TITAN CT	FORT WALTON BEACH	17:57	198, S WILSON ST	CRESTVIEW	24.91
09-06-2017	L Cogan,Chad	1	AMB	8:24	7987, STEEL MILL CREEK RD	LAUREL HILL	10:07	1030, TITAN CT	FORT WALTON BEACH	45.58
09-07-2017	L Cogan,Chad	1	AMB	7:34	7987, STEEL MILL CREEK RD	LAUREL HILL	8:46	1030, TITAN CT	FORT WALTON BEACH	45.58
09-07-2017	L Cogan,Chad	1	AMB	15:36	1030, TITAN CT	FORT WALTON BEACH	17:10	7987, STEEL MILL CREEK RD	LAUREL HILL	45.58
09-12-2017	L Cogan,Chad	1	AMB	7:42	7987, STEEL MILL CREEK RD	LAUREL HILL	8:42	1030, TITAN CT	FORT WALTON BEACH	45.58
09-12-2017	L Cogan,Chad	1	AMB	16:04	1030, TITAN CT	FORT WALTON BEACH	17:30	7987, STEEL MILL CREEK RD	LAUREL HILL	45.58
09-13-2017	L Cogan,Chad	1	AMB	7:29	7987, STEEL MILL CREEK RD	LAUREL HILL	8:51	1030, TITAN CT	FORT WALTON BEACH	45.58
09-14-2017	L Cogan,Chad	1	AMB	7:33	7987, STEEL MILL CREEK RD	LAUREL HILL	8:32	1030, TITAN CT	FORT WALTON BEACH	45.58
09-14-2017	L Cogan,Chad	1	AMB	15:00	1030, TITAN CT	FORT WALTON BEACH	16:07	7987, STEEL MILL CREEK RD	LAUREL HILL	45.58
09-18-2017	L Cogan,Chad	1	AMB	6:58	7987, STEEL MILL CREEK RD	LAUREL HILL	7:45	1030, TITAN CT	FORT WALTON BEACH	45.58
09-19-2017	L Cogan,Chad	1	AMB	7:40	7987, STEEL MILL CREEK RD	LAUREL HILL	8:58	1030, TITAN CT	FORT WALTON BEACH	45.58
09-19-2017	L Cogan,Chad	1	AMB	15:53	1030, TITAN CT	FORT WALTON BEACH	17:14	7987, STEEL MILL CREEK RD	LAUREL HILL	45.58
09-20-2017	L Cogan,Chad	1	AMB	7:45	7987, STEEL MILL CREEK RD	LAUREL HILL	9:00	1030, TITAN CT	FORT WALTON BEACH	45.58
09-21-2017	L Cogan,Chad	1	AMB	7:26	7987, STEEL MILL CREEK RD	LAUREL HILL	8:39	1030, TITAN CT	FORT WALTON BEACH	45.58
09-21-2017	L Cogan,Chad	1	AMB	15:06	1030, TITAN CT	FORT WALTON BEACH	16:52	7987, STEEL MILL CREEK RD	LAUREL HILL	45.58
09-25-2017	L Cogan,Chad	1	AMB	7:15	7987, STEEL MILL CREEK RD	LAUREL HILL	8:41	1030, TITAN CT	FORT WALTON BEACH	45.58
09-26-2017	L Cogan,Chad	1	AMB	8:39	7987, STEEL MILL CREEK RD	LAUREL HILL	9:41	1030, TITAN CT	FORT WALTON BEACH	45.58
09-26-2017	L Cogan,Chad	1	AMB	15:55	1030, TITAN CT	FORT WALTON BEACH	17:57	7987, STEEL MILL CREEK RD	LAUREL HILL	45.58
09-27-2017	L Cogan,Chad	1	AMB	7:39	7987, STEEL MILL CREEK RD	LAUREL HILL	9:14	1030, TITAN CT	FORT WALTON BEACH	45.58
09-28-2017	L Cogan,Chad	1	AMB	7:32	7987, STEEL MILL CREEK RD	LAUREL HILL	9:12	1030, TITAN CT	FORT WALTON BEACH	45.58
09-28-2017	L Cogan,Chad	1	AMB	15:00	1030, TITAN CT	FORT WALTON BEACH	16:06	7987, STEEL MILL CREEK RD	LAUREL HILL	45.58
09-01-2017	L Davis,Michelle	1	AMB	5:40	4526, WILKERSON BLUFF RD	HOLT	6:25	Ft Walton Beach Rehabilitation	FORT WALTON BEACH	18.98

Date	Name	Cost	Mode	Pick Up Time	Origin Address	Origin City	Drop Off Time	Destination Address	Destination City	Miles
09-01-2017	L Davis,Michelle	1	AMB	16:50	Ft Walton Beach Rehabilitation	FORT WALTON BEACH	17:40	4526, WILKERSON BLUFF RD	HOLT	18.98
09-02-2017	L Davis,Michelle	1	AMB	6:17	4526, WILKERSON BLUFF RD	HOLT	7:42	Ft Walton Beach Rehabilitation	FORT WALTON BEACH	18.98
09-02-2017	L Davis,Michelle	1	AMB	15:13	Ft Walton Beach Rehabilitation	FORT WALTON BEACH	16:14	4526, WILKERSON BLUFF RD	HOLT	18.98
09-04-2017	L Davis,Michelle	1	AMB	6:22	4526, WILKERSON BLUFF RD	HOLT	6:22	Ft Walton Beach Rehabilitation	FORT WALTON BEACH	18.98
09-04-2017	L Davis,Michelle	1	AMB	15:37	Ft Walton Beach Rehabilitation	FORT WALTON BEACH	16:33	4526, WILKERSON BLUFF RD	HOLT	18.98
09-05-2017	L Davis,Michelle	1	AMB	17:56	198, S WILSON ST	CRESTVIEW	18:11	4526, WILKERSON BLUFF RD	HOLT	10.04
09-05-2017	L Davis,Michelle	1	AMB	5:40	4526, WILKERSON BLUFF RD	HOLT	6:26	Ft Walton Beach Rehabilitation	FORT WALTON BEACH	18.98
09-05-2017	L Davis,Michelle	1	AMB	16:53	Ft Walton Beach Rehabilitation	FORT WALTON BEACH	17:57	198, S WILSON ST	CRESTVIEW	24.33
09-06-2017	L Davis,Michelle	1	AMB	5:46	4526, WILKERSON BLUFF RD	HOLT	6:30	Ft Walton Beach Rehabilitation	FORT WALTON BEACH	18.98
09-06-2017	L Davis,Michelle	1	AMB	15:18	Ft Walton Beach Rehabilitation	FORT WALTON BEACH	17:17	4526, WILKERSON BLUFF RD	HOLT	18.98
09-07-2017	L Davis,Michelle	1	AMB	5:47	4526, WILKERSON BLUFF RD	HOLT	7:08	Ft Walton Beach Rehabilitation	FORT WALTON BEACH	18.98
09-11-2017	L Davis,Michelle	1	AMB	5:22	4526, WILKERSON BLUFF RD	HOLT	6:18	Ft Walton Beach Rehabilitation	FORT WALTON BEACH	18.98
09-11-2017	L Davis,Michelle	1	AMB	14:24	Ft Walton Beach Rehabilitation	FORT WALTON BEACH	16:41	4526, WILKERSON BLUFF RD	HOLT	18.98
09-12-2017	L Davis,Michelle	1	AMB	6:13	4526, WILKERSON BLUFF RD	HOLT	7:01	Ft Walton Beach Rehabilitation	FORT WALTON BEACH	18.98
09-12-2017	L Davis,Michelle	1	AMB	15:36	Ft Walton Beach Rehabilitation	FORT WALTON BEACH	17:12	4526, WILKERSON BLUFF RD	HOLT	18.98
09-13-2017	L Davis,Michelle	1	AMB	5:42	4526, WILKERSON BLUFF RD	HOLT	6:32	Ft Walton Beach Rehabilitation	FORT WALTON BEACH	18.98
09-13-2017	L Davis,Michelle	1	AMB	15:29	Ft Walton Beach Rehabilitation	FORT WALTON BEACH	16:26	4526, WILKERSON BLUFF RD	HOLT	18.98
09-15-2017	L Davis,Michelle	1	AMB	5:20	4526, WILKERSON BLUFF RD	HOLT	6:15	Ft Walton Beach Rehabilitation	FORT WALTON BEACH	18.98
09-15-2017	L Davis,Michelle	1	AMB	15:57	Ft Walton Beach Rehabilitation	FORT WALTON BEACH	16:50	4526, WILKERSON BLUFF RD	HOLT	18.98
09-16-2017	L Davis,Michelle	1	AMB	5:58	4526, WILKERSON BLUFF RD	HOLT	6:55	Ft Walton Beach Rehabilitation	FORT WALTON BEACH	18.98
09-16-2017	L Davis,Michelle	1	AMB	15:29	Ft Walton Beach Rehabilitation	FORT WALTON BEACH	16:24	4526, WILKERSON BLUFF RD	HOLT	18.98
09-20-2017	L Davis,Michelle	1	AMB	5:49	4526, WILKERSON BLUFF RD	HOLT	6:56	Ft Walton Beach Rehabilitation	FORT WALTON BEACH	18.98
09-23-2017	L Davis,Michelle	1	AMB	5:25	4526, WILKERSON BLUFF RD	HOLT	7:09	Ft Walton Beach Rehabilitation	FORT WALTON BEACH	18.98
09-19-2017	L Dubose,Deborah	1	AMB	15:43	Golden Corral (FWB):414, MAR	FORT WALTON BEACH	16:46	405, W NORTH AVE	CRESTVIEW	27.22
09-20-2017	L Greene,Erica	1	AMB	21:50	306, GOLD POND AVE	CRESTVIEW	22:30	2000, PRINCIPAL LN	FORT WALTON BEACH	25.89
09-21-2017	L Greene,Erica	1	AMB	7:09	2000, PRINCIPAL LN	FORT WALTON BEACH	8:29	306, GOLD POND AVE	CRESTVIEW	25.89
09-25-2017	L Greene,Erica	1	AMB	8:45	2000, PRINCIPAL LN	FORT WALTON BEACH	9:16	306, GOLD POND AVE	CRESTVIEW	25.89
09-22-2017	L Hall,Nita	1	AMB	9:11	100, VIRGINIA ST	CRESTVIEW	10:13	Niceville Roberts Michael MD:1	NICEVILLE	20.32
09-05-2017	L Henderson,Teresa	1	AMB	7:23	3892, 2ND AVE	LAUREL HILL	8:41	White Wilson Neuroscience Cen	FORT WALTON BEACH	45.33
09-05-2017	L Henderson,Teresa	1	AMB	13:09	White Wilson Neuroscience Cen	FORT WALTON BEACH	14:23	3892, 2ND AVE	LAUREL HILL	45.33
09-02-2017	L Johnson,Otis	1	AMB	6:51	400, Crooked Pines trail	Crestview	7:37	Fresenius Medical Care FWB:92	FORT WALTON BEACH	24.5
09-02-2017	L Johnson,Otis	1	AMB	11:41	Fresenius Medical Care FWB:92	FORT WALTON BEACH	13:35	400, Crooked Pines trail	Crestview	24.5
09-05-2017	L Johnson,Otis	1	AMB	7:43	400, Crooked Pines trail	Crestview	8:17	Fresenius Medical Care FWB:92	FORT WALTON BEACH	24.5
09-07-2017	L Johnson,Otis	1	AMB	6:14	400, Crooked Pines trail	Crestview	6:57	Fresenius Medical Care FWB:92	FORT WALTON BEACH	24.5
09-07-2017	L Johnson,Otis	1	AMB	11:30	Fresenius Medical Care FWB:92	FORT WALTON BEACH	12:21	400, Crooked Pines trail	Crestview	24.5
09-09-2017	L Johnson,Otis	1	AMB	6:42	400, Crooked Pines trail	Crestview	7:33	Fresenius Medical Care FWB:92	FORT WALTON BEACH	24.5
09-09-2017	L Johnson,Otis	1	AMB	12:25	Fresenius Medical Care FWB:92	FORT WALTON BEACH	13:00	400, Crooked Pines trail	Crestview	24.5
09-12-2017	L Johnson,Otis	1	AMB	6:21	400, Crooked Pines trail	Crestview	7:40	Fresenius Medical Care FWB:92	FORT WALTON BEACH	24.5
09-12-2017	L Johnson,Otis	1	AMB	12:05	Fresenius Medical Care FWB:92	FORT WALTON BEACH	13:17	400, Crooked Pines trail	Crestview	24.5
09-14-2017	L Johnson,Otis	1	AMB	6:44	400, Crooked Pines trail	Crestview	7:30	Fresenius Medical Care FWB:92	FORT WALTON BEACH	24.5
09-14-2017	L Johnson,Otis	1	AMB	12:15	Fresenius Medical Care FWB:92	FORT WALTON BEACH	13:12	400, Crooked Pines trail	Crestview	24.5
09-16-2017	L Johnson,Otis	1	AMB	6:47	400, Crooked Pines trail	Crestview	7:23	Fresenius Medical Care FWB:92	FORT WALTON BEACH	24.5
09-16-2017	L Johnson,Otis	1	AMB	12:13	Fresenius Medical Care FWB:92	FORT WALTON BEACH	12:50	400, Crooked Pines trail	Crestview	24.5
09-19-2017	L Johnson,Otis	1	AMB	6:25	400, Crooked Pines trail	Crestview	7:20	Fresenius Medical Care FWB:92	FORT WALTON BEACH	24.5
09-19-2017	L Johnson,Otis	1	AMB	12:00	Fresenius Medical Care FWB:92	FORT WALTON BEACH	12:58	400, Crooked Pines trail	Crestview	24.5
09-21-2017	L Johnson,Otis	1	AMB	6:55	400, Crooked Pines trail	Crestview	7:46	Fresenius Medical Care FWB:92	FORT WALTON BEACH	24.5
09-21-2017	L Johnson,Otis	1	AMB	12:27	Fresenius Medical Care FWB:92	FORT WALTON BEACH	13:06	400, Crooked Pines trail	Crestview	24.5
09-23-2017	L Johnson,Otis	1	AMB	6:19	400, Crooked Pines trail	Crestview	7:07	Fresenius Medical Care FWB:92	FORT WALTON BEACH	24.5
09-23-2017	L Johnson,Otis	1	AMB	11:38	Fresenius Medical Care FWB:92	FORT WALTON BEACH	12:30	400, Crooked Pines trail	Crestview	24.5
09-26-2017	L Johnson,Otis	1	AMB	7:04	400, Crooked Pines trail	Crestview	7:51	Fresenius Medical Care FWB:92	FORT WALTON BEACH	24.5
09-26-2017	L Johnson,Otis	1	AMB	12:45	Fresenius Medical Care FWB:92	FORT WALTON BEACH	13:25	400, Crooked Pines trail	Crestview	24.5
09-28-2017	L Johnson,Otis	1	AMB	6:47	400, Crooked Pines trail	Crestview	7:37	Fresenius Medical Care FWB:92	FORT WALTON BEACH	24.5
09-28-2017	L Johnson,Otis	1	AMB	12:15	Fresenius Medical Care FWB:92	FORT WALTON BEACH	12:57	400, Crooked Pines trail	Crestview	24.5
09-30-2017	L Johnson,Otis	1	AMB	6:33	400, Crooked Pines trail	Crestview	7:13	Fresenius Medical Care FWB:92	FORT WALTON BEACH	24.5
09-30-2017	L Johnson,Otis	1	AMB	11:57	Fresenius Medical Care FWB:92	FORT WALTON BEACH	13:00	400, Crooked Pines trail	Crestview	24.5

Date	Name	Cost	Mode	Pick Up Time	Origin Address	Origin City	Drop Off Time	Destination Address	Destination City	Miles
09-23-2017	I King,Sandra	1 AMB		12:41	3645, GRADY JOHNSON	CRESTVIEW	13:43	24, BEAL PKWY SW	FORT WALTON BEACH	30.88
09-23-2017	I King,Sandra	1 AMB		14:56	24, BEAL PKWY SW	FORT WALTON BEACH	16:12	3645, GRADY JOHNSON	CRESTVIEW	30.88
09-28-2017	I Layman,Michael-James	1 AMB		9:55	116, KENNEDY DR	CRESTVIEW	10:33	4400, HWY 20 E	NICEVILLE	29.06
09-28-2017	I Layman,Michael-James	1 AMB		11:13	4400, HWY 20 E	NICEVILLE	12:25	116, KENNEDY DR	CRESTVIEW	29.06
09-01-2017	I Levine,Tiffany	2 AMB		12:02	700, BAY ST	CRESTVIEW	12:47	Sam's Club:740, N BEAL PKWY	FORT WALTON BEACH	25.61
09-01-2017	I Levine,Tiffany	2 AMB		14:30	Sam's Club:740, N BEAL PKWY	FORT WALTON BEACH	15:38	3202, SKYLINE DR	CRESTVIEW	29.16
09-15-2017	I Levine,Tiffany	1 AMB		8:19	700, BAY ST	CRESTVIEW	9:07	Social Security Office:111, RACE	FORT WALTON BEACH	23.76
09-15-2017	I Levine,Tiffany	1 AMB		10:50	Social Security Office:111, RACE	FORT WALTON BEACH	11:20	700, BAY ST	CRESTVIEW	23.76
09-05-2017	I Lovett,Betty	1 AMB		7:17	102, POWELL DR	CRESTVIEW	8:30	441, W MIRACLE STRIP PKWY	MARY ESTHER	32.18
09-05-2017	I Lovett,Betty	1 AMB		13:18	441, W MIRACLE STRIP PKWY	MARY ESTHER	14:17	102, POWELL DR	CRESTVIEW	32.18
09-07-2017	I Lovett,Betty	1 AMB		7:05	102, POWELL DR	CRESTVIEW	8:36	441, W MIRACLE STRIP PKWY	MARY ESTHER	32.18
09-07-2017	I Lovett,Betty	1 AMB		13:26	441, W MIRACLE STRIP PKWY	MARY ESTHER	14:20	102, POWELL DR	CRESTVIEW	32.18
09-12-2017	I Lovett,Betty	1 AMB		7:03	102, POWELL DR	CRESTVIEW	7:53	441, W MIRACLE STRIP PKWY	MARY ESTHER	32.18
09-12-2017	I Lovett,Betty	1 AMB		12:53	441, W MIRACLE STRIP PKWY	MARY ESTHER	14:07	102, POWELL DR	CRESTVIEW	32.18
09-14-2017	I Lovett,Betty	1 AMB		6:57	102, POWELL DR	CRESTVIEW	7:48	441, W MIRACLE STRIP PKWY	MARY ESTHER	32.18
09-14-2017	I Lovett,Betty	1 AMB		12:42	441, W MIRACLE STRIP PKWY	MARY ESTHER	14:04	102, POWELL DR	CRESTVIEW	32.18
09-19-2017	I Lovett,Betty	1 AMB		7:06	102, POWELL DR	CRESTVIEW	7:59	441, W MIRACLE STRIP PKWY	MARY ESTHER	32.18
09-19-2017	I Lovett,Betty	1 AMB		13:20	441, W MIRACLE STRIP PKWY	MARY ESTHER	14:11	102, POWELL DR	CRESTVIEW	32.18
09-21-2017	I Lovett,Betty	1 AMB		6:54	102, POWELL DR	CRESTVIEW	8:05	441, W MIRACLE STRIP PKWY	MARY ESTHER	32.18
09-21-2017	I Lovett,Betty	1 AMB		12:33	441, W MIRACLE STRIP PKWY	MARY ESTHER	13:27	102, POWELL DR	CRESTVIEW	32.18
09-25-2017	I Lovett,Betty	1 AMB		6:45	102, POWELL DR	CRESTVIEW	7:40	441, W MIRACLE STRIP PKWY	MARY ESTHER	32.18
09-25-2017	I Lovett,Betty	1 AMB		13:25	441, W MIRACLE STRIP PKWY	MARY ESTHER	15:10	102, POWELL DR	CRESTVIEW	32.18
09-26-2017	I Lovett,Betty	1 AMB		7:03	102, POWELL DR	CRESTVIEW	8:21	441, W MIRACLE STRIP PKWY	MARY ESTHER	32.18
09-28-2017	I Lovett,Betty	1 AMB		7:09	102, POWELL DR	CRESTVIEW	9:21	441, W MIRACLE STRIP PKWY	MARY ESTHER	32.18
09-28-2017	I Lovett,Betty	1 AMB		13:26	441, W MIRACLE STRIP PKWY	MARY ESTHER	14:40	102, POWELL DR	CRESTVIEW	32.18
09-01-2017	I Marshall,William	1 AMB		8:59	12297, COOPER RD	HOLT	9:40	CV North Okaloosa Medical Cer	CRESTVIEW	19.37
09-25-2017	I Mason,Jerome	1 AMB		6:27	815, ADDISON PL	CRESTVIEW	7:11	VA Clinic (Eglin AFB):100, VETEF	EGLIN AFB	20.27
09-28-2017	I Rivera,Juan	1 AMB		8:15	5097, ANTIOCH RD	CRESTVIEW	9:00	Twin Cities Hospital:2190, HWY	NICEVILLE	22.69
09-28-2017	I Rivera,Juan	1 AMB		14:25	4400, HWY 20 E	NICEVILLE	15:02	5097, ANTIOCH RD	CRESTVIEW	29.87
09-02-2017	I Roberts-Brawley,Elizabeth	1 AMB		14:58	223, KENNEDY DR	CRESTVIEW	16:07	Crab Trap (FWB):1450, MIRACLE	FORT WALTON BEACH	26.1
09-02-2017	I Roberts-Brawley,Elizabeth	1 AMB		18:08	Crab Trap (FWB):1450, MIRACLE	FORT WALTON BEACH	20:12	223, KENNEDY DR	CRESTVIEW	26.1
09-22-2017	I Whitner,Nancy	1 AMB		8:20	599, Wingspan way	Crestview	8:45	Twin Cities Hospital:2190, HWY	NICEVILLE	18.11
09-22-2017	I Whitner,Nancy	1 AMB		12:23	Twin Cities Hospital:2190, HWY	NICEVILLE	13:17	599, Wingspan way	Crestview	18.11
09-05-2017	I Dunmore,Amanda	0 AMB		10:23	Kids Discovery (Mary Esther):22	MARY ESTHER	10:38	502, W PINE ST	MARY ESTHER	2.62
09-19-2017	I Dunmore,Amanda	0 AMB		10:46	Kids Discovery (Mary Esther):22	MARY ESTHER	10:58	502, W PINE ST	MARY ESTHER	2.62
09-21-2017	I Dunmore,Amanda	0 AMB		10:35	Kids Discovery (Mary Esther):22	MARY ESTHER	10:46	502, W PINE ST	MARY ESTHER	2.62
09-26-2017	I Dunmore,Amanda	0 AMB		10:25	Kids Discovery (Mary Esther):22	MARY ESTHER	10:25	502, W PINE ST	MARY ESTHER	2.62
09-28-2017	I Dunmore,Amanda	0 AMB		10:25	Kids Discovery (Mary Esther):22	MARY ESTHER	10:31	502, W PINE ST	MARY ESTHER	2.62

FIXED ROUTE												
Route	VRH	Billable Rate	Gross Expenses	Revenue Source	Total Revenue	Other Expenses	Other Expenses Total	Other Revenue	Other Revenue Total	NET TOTAL INVOICE	Grant Dept. No	Grant Total Amount
Crestview Rte 14 - 15	238.97	\$ 33.54	\$ 8,015.05	Farebox w/passes	\$ 578.06	\$ -						
Crestview Rte 16	0.00	\$ 33.54	\$ -	Other Passes	\$ 181.13					\$ 7,255.86	70544	\$ 3,627.93
				TOTAL	\$ 759.19	\$ -			\$ -		701742	\$ 3,627.93

Route	VRH	Billable Rate	Gross Expenses	Revenue Source	Total Revenue	Other Expenses	Other Expenses Total	Other Revenue	Other Revenue Total	NET TOTAL INVOICE	Routes	Net Cost
Destin Corridor (Rte 30/32/33)	713.12	\$ 33.54	\$ 23,918.04	Farebox w/passes	\$ 1,923.54							
Destin Corridor (Rte 95)	0.00	\$ 33.54	\$ -	Other Passes	\$ 181.12					\$ 21,813.38	Destin	\$ 21,813.38
				Other Revenue	\$ -							
				TOTAL	\$ 2,104.66	\$ -			\$ -			

Route	VRH	Billable Rate	Gross Expenses	Revenue Source	Total Revenue	Other Expenses	Other Expenses	Other Revenue	Other Revenue	NET TOTAL INVOICE	Routes	Net Cost
FWB Wave Rte (Rte 1-5)	1,072.42	\$ 33.54	\$ 35,968.97	Farebox w/passes	\$ 3,889.56							
				Other Passes	\$ 181.13					\$ 31,898.28	FWB Wave	\$ 31,898.28
				Other Revenue	\$ -						OK. Island	\$ 7,450.08
				TOTAL	\$ 4,070.69	\$ -			\$ -		Total	\$ 61,161.74

Route	VRH	Billable Rate	Gross Expenses	Revenue Source	Total Revenue	Other Expenses	Other Expenses	Other Revenue	Other Revenue	NET TOTAL INVOICE	Grant Allocation	
Okaloosa Island (Rte 20)	251.90	\$ 33.54	\$ 8,448.73	Farebox w/passes	\$ 817.53						701742	\$ 30,580.87
				Other Passes	\$ 181.12					\$ 7,450.08	701543	\$ 30,580.87
				Other Revenue	\$ -							
				TOTAL	\$ 998.65	\$ -			\$ -			



INVOICE DATA	
Total Service Days	20.00
Total Gross Expenses	\$ 76,350.79
Total Farebox Collected	\$ 7,208.60
Total Coupon Purchased	\$ 724.50
Total VRH	2276.41

OTHER PASSES: (Distributed among 4 fixed routes)	
Monthly: Regular Fare	\$ 210.00
Monthly: Reduced Fare	\$ 60.00
Monthly: Express Regular Fare	\$ -
Monthly: Express Reduced Fare	\$ -
Monthly: Student Fare	\$ -
Single Ride Express: Regular Fare	\$ 530.00
Single Ride: Regular Fare	\$ 424.50
Misc - 4 each change cards @ \$1.00 each	\$ -
TOTAL OTHER PASS SALES	\$ 724.50

Total Net Fixed Route \$ 68,417.60

I certify that the invoice and all supporting documentation are complete and accurate.
 Prepared By: Paul Paik

Date: 11/13/17

EVENT SUMMARY (ROUTESUM) REPORT
SEPTEMBER 01, 2017 - SEPTEMBER 30, 2017
FORT WALTON BEACH, FL - OKALOOSA COUNTY

Revenue and Ridership By Route

Route	Current Revenue	Unclassified Revenue	Dump Count	Preset	Token Count	Ticket Count	Pass Count	Bill Count	Ridership
1	1,239.49	37.43	62	595	0	0	916	717	1,633
2	920.39	55.19	57	360	0	0	818	487	1,366
3	503.70	3.89	11	147	0	0	264	217	509
4	1,179.28	14.35	31	432	0	0	709	588	1,356
5	46.70	1.80	2	14	0	0	80	29	123
14	576.06	100.31	84	204	0	0	134	403	458
15	2.00	1.00	1	0	0	0	2	2	4
20	817.53	8.13	13	410	0	0	937	505	1,392
30	751.42	10.22	16	427	0	0	671	450	1,043
32	588.82	21.05	27	298	0	0	366	401	745
33	583.30	17.05	12	260	0	0	300	351	640
TOTAL	7,208.69	270.42	316	3,147	0	0	5,197	4,150	9,269

#3889.56

#578.06

#1,923.54

Funding Source Productivity Report

TDZ

For Date : 2017-09-01 To 2017-09-30

Print Date: 10/09/2017

Print Time: 07:11:55PM

Funds	Count Passengers					Count Of Trips			Hours								Distance (Miles)						Trip/RH	Trip/SB
	CLI	PCA	ESC	Others	Total	Trips	NS	Cancel	Total	Service	Live	DH	Break	Lunch	Refuel	Others	Total	Service	Live	DH	Blk.	Pass.		
Grand Totals :	40	0	0	0	40	40	1	2288	262.2	249.1	249.1	13.1	0.0	0.0	0.0	0.0	3268	3161	3161	107	0	3161	0.16	
Average:	4	0	0	0	4	4	0	254	29.13	27.68	27.68	1.46	0.00	0.00	0.00	0.00	363.1	351.2	351.2	11.9	0.0	4.4	0.16	

Passenger Information

<i>Clients</i>	100.00	%
<i>Companions</i>	0.00	%
<i>Attendants</i>	0.00	%
<i>Others</i>	0.00	%
	0.00	
<i>Pass. Per Trip</i>	0.98	
<i>Average Length</i>	373.63	Minutes
<i>Average Distance</i>	79.02	Miles

Requested Trip Information

<i>Total Requested</i>	2329	<i>No Shows</i>	0
<i>Unscheduled</i>	0	<i>Cancel at Door</i>	1
<i>Unscheduled %</i>	0.00 %	<i>No Show %</i>	0.04 %
<i>Cancel Adv.</i>	797		
<i>Late Cancels</i>	41	<i>No Shows Other</i>	0
<i>Same Day</i>	1425	<i>Cancel Other</i>	0
<i>Site Closure</i>	0	<i>Missed</i>	0
<i>User Error</i>	25	<i>Missed/T</i>	0
<i>Cancel %</i>	98.24 %	<i>Missed</i>	0.00 %

Hours Allocation

<i>Total</i>	262.18	Hours
<i>Service</i>	95.00	%
<i>Live</i>	95.00	%
<i>Deadhead</i>	4.99	%
<i>Brk, Luch, or Out</i>	0.00	%

Miles Allocation

<i>Total</i>	3267.6	Miles
<i>Service</i>	96.73	%
<i>Live</i>	96.73	%
<i>Deadhead</i>	3.27	%
<i>Brk, Luch, or Out</i>	0.00	%

Deadhead (DH) is calculated from pullout to first pickup plus from last dropoff to pullin
 Service = Total - DH
 Live = Service - all breaks

Ride Date:	2017-09-01 - 2017-09-30	Exclude Lunches - Service:	Y	Service - Exclude Depo to 1st Pick:	Y
Route:	ZRT 1-1 - ZRT 1-2B	Exclude Breaks - Service:	Y	Service - Exclude Last Drop to Depot:	Y
Sort Time:	ActualArriveTime	Exclude Auto Breaks:	Y		
Calculate Miles/Distance:	Full Odometers	Exclude User Defined Breaks:	Y	Exclude Driver Relief:	Y
		Exclude OutofService-Service:	Y	Exclude Driver Assist:	Y
		Exclude Refuel - Service:	Y	Exclude Driver Return:	Y

* Bad Data in Odometer

Funding Source Productivity Report

For Date : 2017-09-01 To 2017-09-30

Print Date: 10/09/2017

Print Time: 07:13:10PM

TDZ

Funds	Count Passengers					Count Of Trips			Hours								Distance (Miles)							
	CLI	PCA	ESC	Others	Total	Trips	NS	Cancel	Total	Service	Live	DH	Break	Lunch	Refuel	Others	Total	Service	Live	DH	Blk.	Pass.	Trip/RH	Trip/SR
Grand Totals :	40	0	0	0	40	40	1	2288	273.5	231.9	231.9	41.6	0.0	0.0	0.0	0.0	2547	2447	2447	100	0	2447		0.17
Average:	4	0	0	0	4	4	0	254	30.39	25.76	25.76	4.63	0.00	0.00	0.00	0.00	283.0	271.8	271.8	11.1	0.0	4.4		0.17

Passenger Information

<i>Clients</i>	100.00	%
<i>Companions</i>	0.00	%
<i>Attendants</i>	0.00	%
<i>Others</i>	0.00	%
	0.00	
<i>Pass. Per Trip</i>	0.98	
<i>Average Length</i>	347.83	Minutes
<i>Average Distance</i>	61.16	Miles

Requested Trip Information

<i>Total Requested</i>	2329	<i>No Shows</i>	0
<i>Unscheduled</i>	0	<i>Cancel at Door</i>	1
<i>Unscheduled %</i>	0.00 %	<i>No Show %</i>	0.04 %
<i>Cancel Adv.</i>	797		
<i>Late Cancels</i>	41	<i>No Shows Other</i>	0
<i>Same Day</i>	1425	<i>Cancel Other</i>	0
<i>Site Closure</i>	0	<i>Missed</i>	0
<i>User Error</i>	25	<i>Missed/T</i>	0
<i>Cancel %</i>	98.24 %	<i>Missed</i>	0.00 %

Hours Allocation

	Hours	
<i>Total</i>	273.54	
<i>Service</i>	84.77	%
<i>Live</i>	84.77	%
<i>Deadhead</i>	15.23	%
<i>Brk, Luch, or Out</i>	0.00	%

Miles Allocation

	Miles	
<i>Total</i>	2546.7	
<i>Service</i>	96.07	%
<i>Live</i>	96.07	%
<i>Deadhead</i>	3.93	%
<i>Brk, Luch, or Out</i>	0.00	%

Deadhead (DH) is calculated from pullout to first pickup plus from last dropoff to pullin
 Service = Total - DH
 Live = Service - all breaks

Ride Date:	2017-09-01 - 2017-09-30	Exclude Lunches - Service:	Y	Service - Exclude Depo to 1st Pick:	Y
Route:	ZRT 2-1 - ZRT 2-2B	Exclude Breaks - Service:	Y	Service - Exclude Last Drop to Depot:	Y
Sort Time:	ActualArriveTime	Exclude Auto Breaks :	Y		
Calculate Miles/Distance:	Full Odometers	Exclude User Defined Breaks :	Y	Exclude Driver Relief :	Y
		Exclude Out of Service - Service:	Y	Exclude Driver Assist :	Y
		Exclude Refuel - Service:	Y	Exclude Driver Return :	Y

Funding Source Productivity Report

TDZ

For Date : 2017-09-01 To 2017-09-30

Print Date: 10/09/2017
Print Time: 07:13:46PM

Funds	Count Passengers					Count Of Trips			Hours								Distance (Miles)						Trip/RH	Trip/SH
	CLI	PCA	ESC	Others	Total	Trips	NS	Cancel	Total	Service	Live	DH	Break	Lunch	Refuel	Others	Total	Service	Live	DH	Blo.	Pan.		
Grand Totals :	40	0	0	0	40	40	1	2288	273.5	265.1	265.1	8.4	0.0	0.0	0.0	0.0	3244	3139	3139	106	0	3139	0.15	
Average:	4	0	0	0	4	4	0	254	30.38	29.45	29.45	0.93	0.00	0.00	0.00	0.00	360.5	348.7	348.7	11.7	0.0	4.4	0.15	

Passenger Information

<i>Clients</i>	106.00	%
<i>Companions</i>	0.00	%
<i>Attendants</i>	0.00	%
<i>Others</i>	0.00	%
	0.00	
<i>Pass. Per Trip</i>	0.98	
<i>Average Length</i>	397.62	Minutes
<i>Average Distance</i>	78.46	Miles

Requested Trip Information

<i>Total Requested</i>	2329	<i>No Shows</i>	0
<i>Unscheduled</i>	0	<i>Cancel at Door</i>	1
<i>Unscheduled %</i>	0.00 %	<i>No Show %</i>	0.04 %
<i>Cancel Adv.</i>	797		
<i>Late Cancels</i>	41	<i>No Shows Other</i>	0
<i>Same Day</i>	1425	<i>Cancel Other</i>	0
<i>Site Closure</i>	0	<i>Missed</i>	0
<i>User Error</i>	25	<i>Missed/T</i>	0
<i>Cancel %</i>	98.24 %	<i>Missed</i>	0.00 %

Hours Allocation

<i>Total</i>	273.45	<i>Hours</i>
<i>Service</i>	96.94	%
<i>Live</i>	96.94	%
<i>Deadhead</i>	3.06	%
<i>Brk, Luch, or Out</i>	0.00	%

Miles Allocation

<i>Total</i>	3244.3	<i>Miles</i>
<i>Service</i>	96.74	%
<i>Live</i>	96.74	%
<i>Deadhead</i>	3.26	%
<i>Brk, Luch, or Out</i>	0.00	%

Deadhead (DH) is calculated from pullout to first pickup plus from last dropoff to pullin
 Service = Total - DH
 Live = Service - all breaks

<i>Ride Date:</i>	2017-09-01 - 2017-09-30	<i>Exclude Lunches - Service:</i>	Y	<i>Service - Exclude Depo to 1st Pick:</i>	Y
<i>Route:</i>	ZRT 3-1 - ZRT 3-3 +5	<i>Exclude Breaks - Service:</i>	Y	<i>Service - Exclude Last Drop to Depot:</i>	Y
<i>Sort Time:</i>	ActualArriveTime	<i>Exclude Auto Breaks:</i>	Y		
<i>Calculate Miles/Distance:</i>	Full Odometers	<i>Exclude User Defined Breaks:</i>	Y	<i>Exclude Driver Relief:</i>	Y
	Rt 3+5	<i>Exclude OutofService-Service:</i>	Y	<i>Exclude Driver Assist:</i>	Y
		<i>Exclude Refuel - Service:</i>	Y	<i>Exclude Driver Return:</i>	Y

* Bad Data in Odometer

Funding Source Productivity Report

TDZ

For Date : 2017-09-01 To 2017-09-30

Print Date: 10/09/2017
Print Time: 07:14:11PM

Funds	Count Passengers					Count Of Trips			Hours								Distance (Miles)						Trip/RH	Trip/SH
	CLJ	FCA	ESC	Others	Total	Trips	NS	Cancel	Total	Service	Live	DH	Break	Lunch	Refuel	Others	Total	Service	Live	DH	Blk.	Pass.		
Grand Totals :	40	0	0	0	40	40	1	2288	263.3	251.9	251.9	11.3	0.0	0.0	0.0	0.0	2887	2737	2737	151	0	2737	0.16	
Average:	4	0	0	0	4	4	0	254	29.25	27.99	27.99	1.26	0.00	0.00	0.00	0.00	320.8	304.1	304.1	16.7	0.0	4.4	0.16	

Passenger Information

<i>Clients</i>	100.00	%
<i>Companions</i>	0.00	%
<i>Attendants</i>	0.00	%
<i>Others</i>	0.00	%
	0.00	
<i>Pass. Per Trip</i>	0.98	
<i>Average Length</i>	377.88	Minutes
<i>Average Distance</i>	68.42	Miles

Requested Trip Information

<i>Total Requested</i>	2329	<i>No Shows</i>	0
<i>Unscheduled</i>	0	<i>Cancel at Door</i>	1
<i>Unscheduled %</i>	0.00 %	<i>No Show %</i>	0.04 %
<i>Cancel Adv.</i>	797		
<i>Late Cancels</i>	41	<i>No Shows Other</i>	0
<i>Same Day</i>	1425	<i>Cancel Other</i>	0
<i>Site Closure</i>	0	<i>Missed</i>	0
<i>User Error</i>	25	<i>Missed/T</i>	0
<i>Cancel %</i>	98.24 %	<i>Missed</i>	0.00 %

Hours Allocation

<i>Total</i>	263.25	Hours
<i>Service</i>	95.70	%
<i>Live</i>	95.70	%
<i>Deadhead</i>	4.31	%
<i>Brk, Lnch, or Out</i>	0.00	%

Miles Allocation

<i>Total</i>	2887.5	Miles
<i>Service</i>	94.78	%
<i>Live</i>	94.78	%
<i>Deadhead</i>	5.22	%
<i>Brk, Lnch, or Out</i>	0.00	%

Deadhead (DH) is calculated from pullout to first pickup plus from last dropoff to pullin
Service = Total - DH
Live = Service - all breaks

Ride Date:	2017-09-01 - 2017-09-30	Exclude Lunches - Service:	Y	Service - Exclude Depo to 1st Pick:	Y
Route:	ZRT 4-1 - ZRT 4-2B	Exclude Breaks - Service:	Y	Service - Exclude Last Drop to Depot:	Y
Sort Time:	ActualArriveTime	Exclude Auto Breaks:	Y	Exclude Driver Relief:	Y
Calculate Miles/Distance:	Full Odometers	Exclude User Defined Breaks:	Y	Exclude Driver Assist:	Y
		Exclude OutofService-Service:	Y	Exclude Driver Return:	Y
		Exclude Refuel - Service:	Y		

Funding Source Productivity Report

For Date : 2017-09-01 To 2017-09-30

Print Date: 11/06/2017
Print Time: 05:11:01PM

TDZ

Funds	Count Passengers					Count Of Trips			Hours								Distance (Miles)							
	CLI	PCA	ESC	Others	Total	Trips	NS	Cancel	Total	Service	Live	DH	Break	Lunch	Refuel	Others	Total	Service	Live	DH	Bl.	Pass.	Trip/RH	Trip/SB
Grand Totals :	22	0	0	0	22	22	0	2288	239.0	212.4	212.4	8.1	18.0	0.5	0.0	0.0	5029	4853	4853	5	171	318		0.10
Average:	2	0	0	0	2	2	0	254	26.55	23.60	23.60	0.90	2.00	0.06	0.00	0.00	558.8	539.2	539.2	0.6	19.0	2.4		0.10

Passenger Information

<i>Clients</i>	100.00	%
<i>Companions</i>	0.00	%
<i>Attendants</i>	0.00	%
<i>Others</i>	0.00	%
	0.00	
<i>Pass. Per Trip</i>	1.00	
<i>Average Length</i>	579.27	Minutes
<i>Average Distance</i>	220.59	Miles

Requested Trip Information

<i>Total Requested</i>	2310	<i>No Shows</i>	0
<i>Unscheduled</i>	0	<i>Cancel at Door</i>	0
<i>Unscheduled %</i>	0.00 %	<i>No Show %</i>	0.00 %
<i>Cancel Adv.</i>	797		
<i>Late Cancels</i>	41	<i>No Shows Other</i>	0
<i>Same Day</i>	1425	<i>Cancel Other</i>	0
<i>Site Closure</i>	0	<i>Missed</i>	0
<i>User Error</i>	25	<i>Missed/T</i>	0
<i>Cancel %</i>	99.05 %	<i>Missed</i>	0.00 %

Hours Allocation

<i>Total</i>	238.97	Hours
<i>Service</i>	88.88	%
<i>Live</i>	88.88	%
<i>Deadhead</i>	3.38	%
<i>Brk, Lnch, or Out</i>	7.74	%

Miles Allocation

<i>Total</i>	5029.0	Miles
<i>Service</i>	96.50	%
<i>Live</i>	96.50	%
<i>Deadhead</i>	0.11	%
<i>Brk, Lnch, or Out</i>	3.40	%

Deadhead (DH) is calculated from pullout to first pickup plus from last dropoff to pullin
 Service = Total - DH
 Live = Service - all breaks

Ride Date:	2017-09-01 -- 2017-09-30	Exclude Lunches - Service:	Y	Service - Exclude Depo to 1st Pick:	Y
Route:	ZRT 14-1 - ZRT 14-2	Exclude Breaks - Service:	Y	Service - Exclude Last Drop to Depot:	Y
Sort Time:	ActualArriveTime	Exclude Auto Breaks :	Y		
Calculate Miles/Distance:	Full Odometers	Exclude User Defined Breaks :	Y	Exclude Driver Relief :	Y
		Exclude OutofService-Service:	Y	Exclude Driver Assist :	Y
		Exclude Refuel - Service:	Y	Exclude Driver Return :	Y

* Bad Data in Odometer

Funding Source Productivity Report

For Date : 2017-09-01 To 2017-09-30

Print Date: 10/09/2017
Print Time: 07:15:11PM

TDZ

Funds	Count Passengers					Count Of Trips			Hours								Distance (Miles)							
	CLI	PCA	ESC	Others	Total	Trips	NS	Cancel	Total	Service	Live	DH	Break	Lunch	Refuel	Others	Total	Service	Live	DH	Blo.	Pass.	Trip/RH	Trip/SH
Grand Totals :	41	0	0	0	41	41	1	2288	251.9	236.9	236.9	15.0	0.0	0.0	0.0	0.0	2521	2193	2193	327	0	2193		0.17
Average:	5	0	0	0	5	5	0	254	27.99	26.32	26.32	1.67	0.00	0.00	0.00	0.00	280.1	243.7	243.7	36.4	0.0	4.6		0.17

Passenger Information

<i>Clients</i>	100.00	%
<i>Companions</i>	0.00	%
<i>Attendants</i>	0.00	%
<i>Others</i>	0.00	%
	0.00	
<i>Pass. Per Trip</i>	0.98	
<i>Average Length</i>	346.63	Minutes
<i>Average Distance</i>	53.58	Miles

Requested Trip Information

<i>Total Requested</i>	2330	<i>No Shows</i>	0
<i>Unscheduled</i>	0	<i>Cancel at Door</i>	1
<i>Unscheduled %</i>	0.00 %	<i>No Show %</i>	0.04 %
<i>Cancel Adv.</i>	797		
<i>Late Cancels</i>	41	<i>No Shows Other</i>	0
<i>Same Day</i>	1425	<i>Cancel Other</i>	0
<i>Site Closure</i>	0	<i>Missed</i>	0
<i>User Error</i>	25	<i>Missed/T</i>	0
<i>Cancel %</i>	98.20 %	<i>Missed</i>	0.00 %

Hours Allocation

<i>Total</i>	251.90	Hours
<i>Service</i>	94.03	%
<i>Live</i>	94.03	%
<i>Deadhead</i>	5.97	%
<i>Brk, Lnch, or Out</i>	0.00	%

Miles Allocation

<i>Total</i>	2520.6	Miles
<i>Service</i>	87.02	%
<i>Live</i>	87.02	%
<i>Deadhead</i>	12.98	%
<i>Brk, Lnch, or Out</i>	0.00	%

Deadhead (DH) is calculated from pullout to first pickup plus from last dropoff to pullin
 Service = Total - DH
 Live = Service - all breaks

Ride Date:	2017-09-01 - 2017-09-30	Exclude Lunches - Service:	Y	Service - Exclude Depo to 1st Pick:	Y
Route:	ZRT 20-1 - ZRT 20-4	Exclude Breaks - Service:	Y	Service - Exclude Last Drop to Depot:	Y
Sort Time:	ActualArriveTime	Exclude Auto Breaks:	Y		
Calculate Miles/Distance:	Full Odometers	Exclude User Defined Breaks:	Y	Exclude Driver Relief:	Y
		Exclude OutofService-Service:	Y	Exclude Driver Assist:	Y
		Exclude Refuel - Service:	Y	Exclude Driver Return:	Y

* Bad Data in Odometer

Funding Source Productivity Report

For Date : 2017-09-01 To 2017-09-30

Print Date: 10/09/2017

Print Time: 07:15:38PM

TDZ

Funds	Count Passengers					Count Of Trips			Hours								Distance (Miles)						Trip/RIH	Trip/SH
	CLI	PCA	ESC	Others	Total	Trips	NS	Cancel	Total	Service	Live	DH	Break	Lunch	Refuel	Others	Total	Service	Live	DH	Bl.	Pass.		
Grand Totals :	26	0	0	0	26	26	1	2288	237.8	221.7	221.7	16.1	0.0	0.0	0.0	0.0	4604	4306	4306	298	0	4306	0.12	
Average:	3	0	0	0	3	3	0	254	26.42	24.63	24.63	1.79	0.00	0.00	0.00	0.00	511.6	478.5	478.5	33.1	0.0	2.9	0.12	

Passenger Information

<i>Clients</i>	100.00	%
<i>Companions</i>	0.00	%
<i>Attendants</i>	0.00	%
<i>Others</i>	0.00	%
	0.00	
<i>Pass. Per Trip</i>	0.96	
<i>Average Length</i>	511.61	Minutes
<i>Average Distance</i>	165.62	Miles

Requested Trip Information

<i>Total Requested</i>	2315	<i>No Shows</i>	0
<i>Unscheduled</i>	0	<i>Cancel at Door</i>	1
<i>Unscheduled %</i>	0.00 %	<i>No Show %</i>	0.04 %
<i>Cancel Adv.</i>	797		
<i>Late Cancels</i>	41	<i>No Shows Other</i>	0
<i>Same Day</i>	1425	<i>Cancel Other</i>	0
<i>Site Closure</i>	0	<i>Missed</i>	0
<i>User Error</i>	25	<i>Missed/T</i>	0
<i>Cancel %</i>	98.83 %	<i>Missed</i>	0.00 %

Hours Allocation

<i>Total</i>	237.82	Hours
<i>Service</i>	93.22	%
<i>Live</i>	93.22	%
<i>Deadhead</i>	6.78	%
<i>Brk, Lnch, or Out</i>	0.00	%

Miles Allocation

<i>Total</i>	4604.4	Miles
<i>Service</i>	93.52	%
<i>Live</i>	93.52	%
<i>Deadhead</i>	6.48	%
<i>Brk, Lnch, or Out</i>	0.00	%

Deadhead (DH) is calculated from pullout to first pickup plus from last dropoff to pullin
 Service = Total - DH
 Live = Service - all breaks

Ride Date:	2017-09-01 - 2017-09-30	Exclude Lunches - Service:	Y	Service - Exclude Depo to 1st Pick:	Y
Route:	ZRT 30-1 - ZRT 30-4	Exclude Breaks - Service:	Y	Service - Exclude Last Drop to Depot:	Y
Sort Time:	ActualArriveTime	Exclude Auto Breaks:	Y		
Calculate Miles/Distance:	Full Odometers	Exclude User Defined Breaks:	Y	Exclude Driver Relief:	Y
		Exclude Out of Service - Service:	Y	Exclude Driver Assist:	Y
		Exclude Refuel - Service:	Y	Exclude Driver Return:	Y

Funding Source Productivity Report

For Date : 2017-09-01 To 2017-09-30

Print Date: 10/09/2017
Print Time: 07:16:05PM

TDZ

Funds	Count Passengers					Count Of Trips			Hours								Distance (Miles)						Trip/RH	Trip/SH
	CLI	PCA	ESC	Others	Total	Trips	NS	Cancel	Total	Service	Live	DH	Break	Lunch	Refuel	Others	Total	Service	Live	DH	Blk.	Pass.		
Grand Totals :	30	0	0	0	30	30	1	2288	231.0	214.1	214.1	16.9	0.0	0.0	0.0	0.0	2473	2164	2164	310	0	2164	0.14	
Average:	3	0	0	0	3	3	0	254	25.67	23.79	23.79	1.87	0.00	0.00	0.00	0.00	274.8	240.4	240.4	34.4	0.0	3.3	0.14	

Passenger Information

Clients	100.00	%
Companions	0.00	%
Attendants	0.00	%
Others	0.00	%
	0.00	
Pass. Per Trip	0.97	
Average Length	428.26	Minutes
Average Distance	72.12	Miles

Requested Trip Information

Total Requested	2319	No Shows	0
Unscheduled	0	Cancel at Door	1
Unscheduled %	0.00 %	No Show %	0.04 %
Cancel Adv.	797		
Late Cancels	41	No Shows Other	0
Same Day	1425	Cancel Other	0
Site Closure	0	Missed	0
User Error	25	Missed/T	0
Cancel %	98.66 %	Missed	0.00 %

Hours Allocation

Total	231.00	Hours
Service	92.70	%
Live	92.70	%
Deadhead	7.30	%
Brk, Lnch, or Out	0.00	%

Miles Allocation

Total	2473.2	Miles
Service	87.48	%
Live	87.48	%
Deadhead	12.52	%
Brk, Lnch, or Out	0.00	%

Deadhead (DH) is calculated from pullout to first pickup plus from last dropoff to pullin
Service = Total - DH
Live = Service - all breaks

Ride Date:	2017-09-01 -- 2017-09-30	Exclude Lunches - Service:	Y	Service - Exclude Depo to 1st Pick:	Y
Route:	ZRT 32-1 - ZRT 32B	Exclude Breaks - Service:	Y	Service - Exclude Last Drop to Depot:	Y
Sort Time:	ActualArriveTime	Exclude Auto Breaks:	Y		
Calculate Miles/Distance:	Full Odometers	Exclude User Defined Breaks:	Y	Exclude Driver Relief:	Y
		Exclude OutofService-Service:	Y	Exclude Driver Assist:	Y
		Exclude Refuel - Service:	Y	Exclude Driver Return:	Y

* Bad Data in Odometer

Funding Source Productivity Report

TDZ

For Date : 2017-09-01 To 2017-09-30

Print Date: 10/09/2017
Print Time: 07:16:28PM

Funds	Count Passengers					Count Of Trips			Hours								Distance (Miles)							
	CLI	PFA	ESC	Others	Total	Trips	NS	Cancel	Total	Service	Live	DH	Break	Lunch	Refuel	Others	Total	Service	Live	DH	Blo.	Pass.	Trip/RH	Trip/SH
Grand Totals :	32	0	0	0	32	32	1	2288	244.3	225.4	225.4	18.9	0.0	0.0	0.0	0.0	3123	2682	2682	441	0	2682		0.14
Average:	4	0	0	0	4	4	0	254	27.14	25.04	25.04	2.10	0.00	0.00	0.00	0.00	347.0	298.0	298.0	49.0	0.0	3.6		0.14

Passenger Information

Clients	100.00	%
Companions	0.00	%
Attendants	0.00	%
Others	0.00	%
	0.00	
Pass. Per Trip	0.97	
Average Length	422.59	Minutes
Average Distance	83.81	Miles

Requested Trip Information

Total Requested	2321	No Shows	0
Unscheduled	0	Cancel at Door	1
Unscheduled %	0.00 %	No Show %	0.04 %
Cancel Adv.	797		
Late Cancels	41	No Shows Other	0
Same Day	1425	Cancel Other	0
Site Closure	0	Missed	0
User Error	25	Missed/T	0
Cancel %	98.58 %	Missed	0.00 %

Hours Allocation

Total	244.30	Hours
Service	92.26	%
Live	92.26	%
Deadhead	7.74	%
Brk, Lnch, or Out	0.00	%

Miles Allocation

Total	3123.0	Miles
Service	85.88	%
Live	85.88	%
Deadhead	14.12	%
Brk, Lnch, or Out	0.00	%

Deadhead (DH) is calculated from pullout to first pickup plus from last dropoff to pullin
Service = Total - DH
Live = Service - all breaks

Ride Date:	2017-09-01 - 2017-09-30	Exclude Lunches - Service:	Y	Service - Exclude Depo to 1st Pick:	Y
Route:	ZRT 33-1 - ZRT 33-2	Exclude Breaks - Service:	Y	Service - Exclude Last Drop to Depot:	Y
Sort Time:	Actual/ArriveTime	Exclude Auto Breaks:	Y		
Calculate Miles/Distance:	Full Odometers	Exclude User Defined Breaks:	Y	Exclude Driver Relief:	Y
		Exclude Out of Service - Service:	Y	Exclude Driver Assist:	Y
		Exclude Refuel - Service:	Y	Exclude Driver Return:	Y

MARUTI INVOICE GRANTS WORKSHEET

Invoice No.: **17-12** Dates/Period Covered: **September 2017**

GRANT DEPARTMENTS		Farebox & Co-pay deductions in Red		Sub-Total	PARATRANSIT	FIXED ROUTE	TOTAL PAYABLE
Logisticare	\$ 12,238.75	\$ 5,185.28	\$ 4,809.64	\$ (27,082.32)	\$ (4,848.65)	\$ (4,848.65)	
Secure	\$ 7,576.69	\$ 2,035.88	\$ 3,142.70	\$ (16,053.25)	\$ (3,297.98)	\$ (3,297.98)	
PP	\$ 556.76	\$ 103.97	\$ (98.00) \$ (12.00)	\$	\$ 550.73	\$ 550.73	
Voc. Rehab	\$ 546.70			\$	\$ 546.70	\$ 546.70	
A2C				\$	\$ -	\$ -	
DOC				\$	\$ -	\$ -	
				\$ (7,049.20)	\$ (7,049.20)		
				70544			\$ -
				701742			\$ -

COA - Income				Sub-Total	PARATRANSIT	FIXED ROUTE	TOTAL PAYABLE
COA (VRH Expenses)	\$ 788.19	\$ 4,776.10		\$ 5,564.29	\$ 5,564.29		
COA Reimbursement	\$ (3,352.83)			\$ (3,352.83)	\$ (3,352.83)		
COA NET EXPENSES (chargeable to Grant)				\$ 2,211.46	\$ 2,211.46		
R2U - eligible to 5307	\$ -						
R2R expenses		(\$ 3,352.83					
Balance R/U Expenses	\$ 788.19			701742	\$ 788.19		\$ 788.19
Balance Rural Expenses	\$ 1,423.27			70544	\$ 1,423.27		\$ 1,423.27

TD (DR)				Sub-Total	PARATRANSIT	FIXED ROUTE	TOTAL PAYABLE
TD	\$ 47,375.25	\$ 14,868.28	\$ (5,694.00) \$ (26.00)	\$ 56,523.53	\$ 56,523.53		
TD1	\$ 22,069.32	\$ 4,836.47	\$ (469.00) \$ (814.00)	\$ 25,622.79	\$ 25,622.79		
TD5	\$ 29,917.68	\$ 10,313.55	\$ (348.00) \$ (1,483.00)	\$ 38,400.23	\$ 38,400.23		
TDZ	\$ 97.27			\$ 97.27	\$ 97.27		
				701748 (TD)	\$ 120,643.82		\$ 120,643.82
				Total TD reimbursable (701748)		\$ 38,722.00	
				TD BALANCE		\$ 81,921.82	
				TD Deficit charged to 701742 (5307)		\$ 40,960.91	
				TD deficit charged to 701543 (Block)		\$ 40,960.91	
TD Total	\$ 38,722.00						
R2R total (covered by TD funds)	\$ 29,917.68						
Total Block Eligible (UZA only)	\$ 69,541.84						

FIXED ROUTE GRANT ALLOCATION				Sub-Total	PARATRANSIT	FIXED ROUTE	TOTAL PAYABLE
CVW Xpress							
CVW Rt 14, 15 & 16	\$8,015.05	\$ (578.06)	\$ (181.13)	\$7,255.86		\$7,255.86	
				701742		\$ 3,627.93	\$ 3,627.93
				70544		\$ 3,627.93	\$ 3,627.93

Wave				Sub-Total	PARATRANSIT	FIXED ROUTE	TOTAL PAYABLE
FWB Wave	\$ 35,968.97	\$ (3,889.56)	\$ (181.13)	\$ 31,898.28		\$ 31,898.28	
					TOTAL	\$ 31,898.28	\$ 31,898.28
				701742		\$ 15,949.14	
				701543		\$ 15,949.14	

CORRIDOR				Sub-Total	PARATRANSIT	FIXED ROUTE	TOTAL PAYABLE
Destin Corridor	\$ 23,918.04	\$ (1,923.54)	\$ (181.12)	\$ 21,813.38		\$ 21,813.38	
OK. Island	\$ 8,448.73	\$ (817.53)	\$ (181.12)	\$ 7,450.08		\$ 7,450.08	
					TOTAL	\$ 29,263.46	
				701742		\$ 14,631.73	\$ 14,631.73
				701543		\$ 14,631.73	

TOTAL PARATRANSIT (before income deduction)	\$ 158,941.65						
FIXED ROUTE SUB-TOTAL		\$ 68,417.60					
TOTAL NET EXPENSES		\$ 227,359.25					

Ashley S. Endris

From: Janet-Willis <jwillis@co.okaloosa.fl.us>
Sent: Monday, November 13, 2017 2:53 PM
To: Ashley S. Endris
Cc: Danielle Garcia
Subject: RE: Maruti Invoice 17-12

Okay, thanks.

Janet M. Willis

Transit Coordinator/Grants Manager
Phone: 850/683-6255

Please note: Due to Florida's very broad public records laws, most written communications to or from County employees regarding County business are public records, available to the public and media upon request. Therefore, this written e-mail communication, including your e-mail address, may be subject to public disclosure.

From: Ashley S. Endris [mailto:aendris@okaloosaclerk.com]
Sent: Monday, November 13, 2017 2:52 PM
To: Janet Willis <jwillis@co.okaloosa.fl.us>
Cc: Danielle Garcia <dgarcia@co.okaloosa.fl.us>
Subject: Maruti Invoice 17-12
Importance: High

Janet,

Please see attached, I am correcting the face of your contract pay request changing the amount that is being coded to 70544-534410 by one penny. This will change the total invoice amount by one penny as well. I have also corrected the total amount on the Paratransit invoice. I am correcting the department # 701648 to 701748.

Please confirm that you are okay with the changes.

Thank you,
Ashley

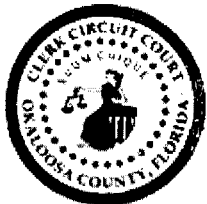

Ashley S. Endris
Accountant, Okaloosa County Clerk of Courts

Tel: (850) 689-5000 x 4382
aendris@okaloosaclerk.com | www.okaloosaclerk.com
302 N. Wilson Street, Suite 203, Crestview, FL 32536



How am I Doing?

PLEASE NOTE: Florida has a very broad public records law. Email communications to or from Okaloosa County Clerk of Court employees are considered public records and are available to the public and media upon request. Your e-mail communications, including your email address, are subject to public disclosure. This email is intended for the addressee(s) indicated above only. If you have received this email in error, please delete it immediately.

Ashley S. Endris

From: Janet Willis <jwillis@co.okaloosa.fl.us>
Sent: Monday, November 13, 2017 10:03 AM
To: Danielle Garcia; Ashley S. Endris
Cc: Jane Evans
Subject: RE: Maruti invoice

Yes, it is. That should be 701748 since it's a new CTD fiscal year. I keep making that same mistake. Sorry.

Janet M. Willis
Transit Coordinator/Grants Manager
Phone: 850/683-6255

Please note: Due to Florida's very broad public records laws, most written communications to or from County employees regarding County business are public records, available to the public and media upon request. Therefore, this written e-mail communication, including your e-mail address, may be subject to public disclosure.

-----Original Message-----

From: Danielle Garcia
Sent: Monday, November 13, 2017 10:01 AM
To: Janet Willis <jwillis@co.okaloosa.fl.us>; 'Ashley S. Endris' <aendris@okaloosaclerk.com>
Cc: Jane Evans <jevans@co.okaloosa.fl.us>
Subject: RE: Maruti invoice

Thanks Janet. As I'm reviewing this for my first time I noticed the Budget Department #701648 on the Payment Approval Form does not tie to the Maruti invoice #701748 or other supporting documents. Is the 701648 a typo or does this account need to be updated on Maruti?

Thanks,

Danielle Garcia
Grant Accountant
County Administration
1250 North Eglin Parkway, Suite 102
Shalimar, FL 32579
Phone: 850-609-7075
Internal Courier: CAO-S/Grants

Please note: Due to Florida's very broad public records laws, most written communications to or from County employees regarding County business are public records, available to the public and media upon request. Therefore, this written e-mail communication, including your e-mail address, may be subject to public disclosure.

-----Original Message-----

From: Janet Willis
Sent: Monday, November 13, 2017 8:47 AM
To: 'Ashley S. Endris' <aendris@okaloosaclerk.com>; Danielle Garcia <dgarcia@co.okaloosa.fl.us>
Subject: FW: Maruti invoice

This is the revised invoice that included the correct grant allocation data.

Thanks,

Janet M. Willis
Transit Coordinator/Grants Manager
Phone: 850/683-6255

Please note: Due to Florida's very broad public records laws, most written communications to or from County employees regarding County business are public records, available to the public and media upon request. Therefore, this written e-mail communication, including your e-mail address, may be subject to public disclosure.

-----Original Message-----

From: JoAnn T. Hofstad
Sent: Monday, November 13, 2017 8:46 AM
To: Janet Willis <jwillis@co.okaloosa.fl.us>
Subject: Maruti invoice

JoAnn Hofstad
Transit Specialist
Okaloosa County Growth Management
600 Transit Way
Fort Walton Beach, FL 32547
Phone: 850/609-7004
Fax: 850/833-9286

Please note: Due to Florida's very broad public records laws, most written communications to or from County employees regarding County business are public records, available to the public and media upon request. Therefore, this written e-mail communication, including your e-mail address, may be subject to public disclosure.

-----Original Message-----

From: Emerald Coast Rider [mailto:svcd@co.okaloosa.fl.us]
Sent: Tuesday, November 14, 2017 12:46 AM
To: JoAnn T. Hofstad <jthofstad@co.okaloosa.fl.us>
Subject: Send data from MFP11495442 11/14/2017 00:45

Scanned from MFP11495442
Date:11/14/2017 00:45
Pages:2
Resolution:200x200 DPI

Sent From TOSHIBA Copier DO NOT REPLY

Ashley S. Endris

From: Janet Willis <jwillis@co.okaloosa.fl.us>
Sent: Monday, November 13, 2017 8:47 AM
To: Ashley S. Endris; Danielle Garcia
Subject: FW: Maruti invoice
Attachments: DOC111417-11142017004544.pdf

This is the revised invoice that included the correct grant allocation data.

Thanks,

Janet M. Willis
Transit Coordinator/Grants Manager
Phone: 850/683-6255

Please note: Due to Florida's very broad public records laws, most written communications to or from County employees regarding County business are public records, available to the public and media upon request. Therefore, this written e-mail communication, including your e-mail address, may be subject to public disclosure.

-----Original Message-----

From: JoAnn T. Hofstad
Sent: Monday, November 13, 2017 8:46 AM
To: Janet Willis <jwillis@co.okaloosa.fl.us>
Subject: Maruti invoice

JoAnn Hofstad
Transit Specialist
Okaloosa County Growth Management
600 Transit Way
Fort Walton Beach, FL 32547
Phone: 850/609-7004
Fax: 850/833-9286

Please note: Due to Florida's very broad public records laws, most written communications to or from County employees regarding County business are public records, available to the public and media upon request. Therefore, this written e-mail communication, including your e-mail address, may be subject to public disclosure.

-----Original Message-----

From: Emerald Coast Rider [mailto:svcdevice@co.okaloosa.fl.us]
Sent: Tuesday, November 14, 2017 12:46 AM
To: JoAnn T. Hofstad <jthofstad@co.okaloosa.fl.us>
Subject: Send data from MFP11495442 11/14/2017 00:45

Scanned from MFP11495442

Paratransit

Funding Source	VRH	Billable Rate	Gross Expenses	Co-Pays	Total Co-Pays	Program Income	Total Program Income	Other Expenses	Other Expenses Total	NET TOTAL INVOICE	Grant/Rev Dept. No.	Grant/Rev. Total
Logisticare UZA	364.9		\$ 12,238.75	TD-AM	\$ 5,694.00	WOCO (BBB)	\$ 3,352.83					
Logisticare R2R	154.6		\$ 5,185.28	TD-WH	\$ 26.00					\$ 158,941.64	701742	
LogistiCare Rural/Urban	143.4		\$ 4,809.64									
TD UZA	1412.5		\$ 47,375.25	TD1-AM	\$ 469.00						70544	
TD Rural/UZA	443.3		\$ 14,868.28	TD1-WH	\$ 814.00						701748	
TD1 UZA	658.0		\$ 22,069.32									
TD1 Rural/Urban	144.2		\$ 4,836.47	PP-AMB	\$ 98.00							
PP UZA	16.6		\$ 556.76	PP-WH	\$ 12.00							
PP R2R	3.1		\$ 103.97									
PP Rural/UZA	0.0		\$ -									
Access2Care UZA	0.0		\$ -									
Access2Care Rural/UZA	0.0		\$ -									
Access2Care Rural/Rural	0.0		\$ -									
Vocational Rehab UZA	16.3	\$ 33.54	\$ 546.70									
Vocational Rehab Rural/UZA	0.0		\$ -									
W-O COA (BBB) UZA	23.5		\$ 788.19									
W-O COA (BBB) R2R	142.4		\$ 4,776.10	TDS-WH	\$ 348.00							
W-O COA (BBB) Rural/Urban	0.0		\$ -	TDS-AM	\$ 1,483.00							
TDS (CV PT) R2R	892.0		\$ 29,917.68									
TDS (CV PT) R2U	307.5		\$ 10,313.55									
TDZ UZA	2.9		\$ 97.27									
WC Workers Comp Rural/Rural	0.0		\$ -							NET TOTAL INVOICE		
ST UZA	225.9		\$ 7,576.69									
ST R2R	60.7		\$ 2,035.88									
ST Rural/UZA	93.7		\$ 3,142.70									
DOC	0.0		\$ -									
Total Vehicle Revenue Hours	5105.50		\$ 171,238.47	TOTAL	\$ 8,944.00	TOTAL	\$ 3,352.83	TOTAL	\$ -	\$ 158,941.64		\$ -

Invoice Data	
Total Service Days	30.00
Total R2R Expenses	\$ 42,018.91
Income Billed	

Total Funds due Vendor for Paratransit	\$ 158,941.64
Total Funds due vendor for Fixed Route	\$ 68,417.60
TOTAL FUNDS DUE MARUTI	\$ 227,359.24

I certify that the invoice and all supporting documentation are complete and accurate.

Prepared By: _____ Date: ____/____/____

FIXED ROUTE

Route	VRH	Billable Rate	Gross Expenses	Revenue Source	Total Revenue	Other Expenses	Other Expenses Total	Other Revenue	Other Revenue Total	NET TOTAL INVOICE	Grant Dept. No	Grant Total Amount
Crestview Rte 14 - 15	238.97	\$ 33.54	\$ 8,015.05	Farebox w/passes	\$ 578.06	\$ -				\$ 7,255.86	70544	\$ 3,627.93
Crestview Rte 16	0.00	\$ 33.54	\$ -	Other Passes	\$ 181.13							
				TOTAL	\$ 759.19	\$ -		\$ -				

Route	VRH	Billable Rate	Gross Expenses	Revenue Source	Total Revenue	Other Expenses	Other Expenses Total	Other Revenue	Other Revenue Total	NET TOTAL INVOICE	Routes	Net Cost
Destin Corridor (Rte 30/32/33)	713.12	\$ 33.54	\$ 23,918.04	Farebox w/passes	\$ 1,923.54					\$ 21,813.38	Destin	\$ 21,813.38
Destin Corridor (Rte 95)	0.00	\$ 33.54	\$ -	Other Passes	\$ 181.12							
				TOTAL	\$ 2,104.66	\$ -		\$ -				

Route	VRH	Billable Rate	Gross Expenses	Revenue Source	Total Revenue	Other Expenses	Other Expenses Total	Other Revenue	Other Revenue Total	NET TOTAL INVOICE	Routes	Net Cost
FWB Wave Rte (Rte 1-5)	1,072.42	\$ 33.54	\$ 35,968.97	Farebox w/passes	\$ 3,889.56					\$ 31,898.28	FWB Wave	\$ 31,898.28
				Other Passes	\$ 181.13							
				TOTAL	\$ 4,070.69	\$ -		\$ -				

Route	VRH	Billable Rate	Gross Expenses	Revenue Source	Total Revenue	Other Expenses	Other Expenses Total	Other Revenue	Other Revenue Total	NET TOTAL INVOICE	Routes	Net Cost
Okaloosa Island (Rte 20)	251.90	\$ 33.54	\$ 8,448.73	Farebox w/passes	\$ 817.53					\$ 7,450.08	OK. Island	\$ 7,450.08
				Other Passes	\$ 181.12							
				TOTAL	\$ 998.65	\$ -		\$ -				



INVOICE DATA	
Total Service Days	20.00
Total Gross Expenses	\$ 76,350.79
Total Farebox Collected	\$ 7,208.69
Total Coupon Purchased	\$ 724.50
Total VRH	2276.41

OTHER PASSES: (Distributed among 4 fixed routes)	
Monthly: Regular Fare	\$ 210.00
Monthly: Reduced Fare	\$ 60.00
Monthly: Express Regular Fare	\$ -
Monthly: Express Reduced Fare	\$ -
Monthly: Student Fare	\$ -
Single Ride Express: Regular Fare	\$ 30.00
Single Ride: Regular Fare	\$ 424.50
Misc - 4 each change cards @ \$1.00 each	\$ -
TOTAL OTHER PASS SALES	\$ 724.50

Total Net Fixed Route \$ 68,417.60

I certify that the invoice and all supporting documentation are complete and accurate.

Prepared By: _____

Date: _____

Danielle Garcia

From: Janet Willis
Sent: Monday, November 13, 2017 10:03 AM
To: Danielle Garcia; 'Ashley S. Endris'
Cc: Jane Evans
Subject: RE: Maruti invoice

Yes, it is. That should be 701748 since it's a new CTD fiscal year. I keep making that same mistake. Sorry.

Janet M. Willis
Transit Coordinator/Grants Manager
Phone: 850/683-6255

Please note: Due to Florida's very broad public records laws, most written communications to or from County employees regarding County business are public records, available to the public and media upon request. Therefore, this written e-mail communication, including your e-mail address, may be subject to public disclosure.

-----Original Message-----

From: Danielle Garcia
Sent: Monday, November 13, 2017 10:01 AM
To: Janet Willis <jwillis@co.okaloosa.fl.us>; 'Ashley S. Endris' <aendris@okaloosaclerk.com>
Cc: Jane Evans <jevans@co.okaloosa.fl.us>
Subject: RE: Maruti invoice

Thanks Janet. As I'm reviewing this for my first time I noticed the Budget Department #701648 on the Payment Approval Form does not tie to the Maruti invoice #701748 or other supporting documents. Is the 701648 a typo or does this account need to be updated on Maruti?

Thanks,

Danielle Garcia
Grant Accountant
County Administration
1250 North Eglin Parkway, Suite 102
Shalimar, FL 32579
Phone: 850-609-7075
Internal Courier: CAO-S/Grants

Please note: Due to Florida's very broad public records laws, most written communications to or from County employees regarding County business are public records, available to the public and media upon request. Therefore, this written e-mail communication, including your e-mail address, may be subject to public disclosure.

-----Original Message-----

From: Janet Willis
Sent: Monday, November 13, 2017 8:47 AM
To: 'Ashley S. Endris' <aendris@okaloosaclerk.com>; Danielle Garcia <dgarcia@co.okaloosa.fl.us>
Subject: FW: Maruti invoice

This is the revised invoice that included the correct grant allocation data.

Thanks,

Janet M. Willis
Transit Coordinator/Grants Manager
Phone: 850/683-6255

Please note: Due to Florida's very broad public records laws, most written communications to or from County employees regarding County business are public records, available to the public and media upon request. Therefore, this written e-mail communication, including your e-mail address, may be subject to public disclosure.

-----Original Message-----

From: JoAnn T. Hofstad
Sent: Monday, November 13, 2017 8:46 AM
To: Janet Willis <jwillis@co.okaloosa.fl.us>
Subject: Maruti invoice

JoAnn Hofstad
Transit Specialist
Okaloosa County Growth Management
600 Transit Way
Fort Walton Beach, FL 32547
Phone: 850/609-7004
Fax: 850/833-9286

Please note: Due to Florida's very broad public records laws, most written communications to or from County employees regarding County business are public records, available to the public and media upon request. Therefore, this written e-mail communication, including your e-mail address, may be subject to public disclosure.

-----Original Message-----

From: Emerald Coast Rider [mailto:svcdevice@co.okaloosa.fl.us]
Sent: Tuesday, November 14, 2017 12:46 AM
To: JoAnn T. Hofstad <jthofstad@co.okaloosa.fl.us>
Subject: Send data from MFP11495442 11/14/2017 00:45

Scanned from MFP11495442
Date:11/14/2017 00:45
Pages:2
Resolution:200x200 DPI

Sent From TOSHIBA Copier DO NOT REPLY

NTD ID	40128
Reporter Name	Okaloosa County Board of County Commissioners
Report	2016 (Revision: 5)

Identification (B-10)

General Information

Organization Type	City, County or Local Government Unit or Department of Transportation
-------------------	---

Demographic Information

Primary UZA	186 - Fort Walton Beach-Navarre-Wright, FL	Service Area Square Miles	120
Secondary UZA / Non-UZA(s)	0 - Florida Non-UZA	Service Area Population	196,512

Contractual Relationship (B-30) - Maruti Fleet

Contract Summary

Contractual Position	The Reporter is the Buyer
Type of Contract	Competitively-Bid Contract
Primary Feature	The Buyer Pays the Seller a Negotiated Fixed Rate Per Unit of Service
Public Assets Provided	Buyer Provides Vehicles to Seller; Buyer Provides Maintenance Facility to Seller
Service Captured	In This Report
Other Party	

Key Financial and Operation Statistics

Type	VOMS Under Service Contract	# of Months Seller Operated Service During Report Year	Purchased transportation fare revenues (F-10 Fare Revenues)	Contract / Subsidy Operating Expenses Net of Fare Revenues and Capital Leasing Expenses	Total Contract / Subsidy Operating Expenses (F-30 Object Class 508)	Contract Capital Leasing Expenses (F-40 Object Classes 512-515)	Total Contract / Subsidy Costs	Other Operating Expenses Incurred by the Buyer (F-30 Object Class #508)	Total Modal Expenses	Other Reconciling Item Expenses Incurred by the Buyer
DR	PT	33	12	\$198,726	\$1,515,984	\$0	\$0	\$293,019	\$0	\$6,375
MB	PT	13	12	\$114,733	\$1,049,309	\$0	\$0	\$156,845	\$0	\$8,857

Sources of Funds - Funds Expended & Funds Earned (F-10)

Passenger Fares for Directly Operated Service

Field	Funds Earned	Funds Expended on Operations	Funds Expended on Capital
Total for Directly Operated	\$0	\$0	\$0

Purchased Transportation Service

Field	Funds Earned	Funds Expended on Operations	Funds Expended on Capital
DR		\$198,726	
MB		\$114,733	
Total for Purchased Transportation	\$313,469	\$313,469	\$0

Auxiliary, Park and Ride, Other

Field	Funds Earned	Funds Expended on Operations	Funds Expended on Capital
Park and Ride Parking Revenue		\$0	
Other Transportation Revenues		\$0	
Auxiliary Transportation Funds			
—Concessions		\$0	
—Advertising Revenues		\$0	
—Other		\$0	
Non-Transportation Funds		\$0	
Total Auxiliary, Park and Ride		\$0	\$0

RVI ID	Vehicle Type	Total Vehicles	Active Vehicles	Dedicated Fleet	Manufacturer	Describe Other Manufacturer	Model	Year Manufactured	Year Rebuilt	Fuel Type	Dual Fuel Type	Vehicle Length	Seating Capacity	Standing Capacity	Ownership Type	Funding Type	ADA Accessible Vehicles	Supp Anoth Model
329824	Cutaway (CU)	1	1	Yes	CMC - Champion Motor Coach Inc.		Challenger	2014		Gasoline		29	12	2	OOPA	UA		1
341315	Cutaway (CU)	2	2	Yes	CMC - Champion Motor Coach Inc.		Challenger	2015		Gasoline		23	20	2	OOPA	UA		2
341317	Cutaway (CU)	1	1	Yes	CMC - Champion Motor Coach Inc.		Challenger	2007		Gasoline		23	12	2	OOPA	UA		1
Total		19	17															17

Energy Consumption

Energy Type	Amount	Unit
Bio-Diesel		Gallons
Diesel Fuel	1,305	Gallons
Gasoline	47,291	Gallons

Transit Asset Management Performance Measure Targets (A-90)

1) Rolling Stock - Percent of revenue vehicles that have met or exceeded their useful life benchmark

Performance Measure	2016 Target (%)	2016 Performance (%)	2016 Difference	2017 Target (%)
AB - Articulated Bus				
AO - Automobile				
BR - Over-the-road Bus				
BU - Bus				
CU - Cutaway				
DB - Double Decker Bus				
MV - Minivan				
OR - Other				
SB - School Bus				
SV - Sports Utility Vehicle				
VN - Van				

2) Equipment - Percent of service vehicles that have met or exceeded their useful life benchmark

Performance Measure	2016 Target (%)	2016 Performance (%)	2016 Difference	2017 Target (%)
Automobiles				
Trucks and other Rubber Tire Vehicles				
Steel Wheel Vehicles				

3) Facility - Percent of facilities rated below 3 on the condition scale

Performance Measure	2016 Target (%)	2016 Performance (%)	2016 Difference	2017 Target (%)
Passenger / Parking Facilities				
Administrative / Maintenance Facilities				

 **Service Non-Rail (S-10) - MB PT**

Maximum Service Vehicles

Vehicles Operated in Annual Maximum Service (VOMS)	13
Vehicles Available for Annual Maximum Service	17
Total Monthly Ridership VOMS	13

Periods Of Service

Field	Average Weekday Schedule	Average Saturday Schedule	Average Sunday Schedule	Weekday AM Peak	Weekday Midday	Weekday PM Peak
Time Service Begins	6:30 AM			7:00 AM	11:30 AM	4:30 PM
Time Service Ends	7:30 PM			11:30 AM	4:30 PM	7:30 PM

Services Supplied

Total Monthly Ridership VRH	29,160
Total Monthly Ridership VRM	396,416

Field	Average Weekday Schedule	Average Saturday Schedule	Average Sunday Schedule	Annual Total	Weekday AM Peak	Weekday Midday Peak	Weekday PM Peak	Weekday Other
Vehicles In Operation	9			N/A				
Total Actual Vehicle Miles	1,641			423,563	N/A	N/A	N/A	N/A
Total Actual Vehicle Revenue Miles (VRM)	1,536			396,416	N/A	N/A	N/A	N/A
Deadhead Miles	105			27,147	N/A	N/A	N/A	N/A
Total Scheduled Vehicle Revenue Miles	1,609			415,122	N/A	N/A	N/A	N/A
Total Actual Vehicle Hours	129			33,406	N/A	N/A	N/A	N/A
Total Actual Vehicle Revenue Hours (VRH)	113			29,160	N/A	N/A	N/A	N/A
Deadhead Hours	16			4,246	N/A	N/A	N/A	N/A
Charter Service Hours	N/A	N/A	N/A	0	N/A	N/A	N/A	N/A
School Bus Hours	N/A	N/A	N/A	0	N/A	N/A	N/A	N/A

Services Consumed

Total Monthly Ridership Unlinked Passenger Trips (UPT)	135,719
--	---------

Field	Average Weekday Schedule	Average Saturday Schedule	Average Sunday Schedule	Annual Total
Unlinked Passenger Trips		526		135,719
Passenger Miles Traveled (PMT)		2,369		611,223

Service Operated (Days)

Field	Average Weekday Schedule	Average Saturday Schedule	Average Sunday Schedule	Annual Total
Days Operated		258		258
Days Not Operated (Strikes)				0
Days Not Operated (Officially Declared Emergencies)				0

Directional Route Miles

Transit Exclusive Right-of-Way (ROW)	0.00
Mixed Traffic Right-of-Way (ROW)	221.0
Shared Use - HOV/T Right-of-Way (ROW)	0.00
Total Directional Route Miles	0.00



Service Non-Rail (S-10) - DR PT

Maximum Service Vehicles

Vehicles Operated in Annual Maximum Service (VOMS)	33
Vehicles Available for Annual Maximum Service	34
Total Monthly Ridership VOMS	33

Periods Of Service

Field	Average Weekday Schedule	Average Saturday Schedule	Average Sunday Schedule	Weekday AM Peak	Weekday Midday	Weekday PM Peak
Time Service Begins	6:30 AM	6:30 AM	6:30 AM			
Time Service Ends	7:30 PM	7:30 PM	7:30 PM			

Services Supplied

Total Monthly Ridership VRH	54,973
Total Monthly Ridership VRM	960,082

Field	Average Weekday Schedule	Average Saturday Schedule	Average Sunday Schedule	Annual Total
Vehicles In Operation	33	6	2	N/A
Total Actual Vehicle Miles	3,701	943	112	1,015,691
Total Actual Vehicle Revenue Miles (VRM)	3,483	834	94	960,082
Deadhead Miles	218	109	18	55,609
Total Actual Vehicle Hours	212	71	6	59,825
Total Actual Vehicle Revenue Hours (VRH)	198	62	5	54,973
Deadhead Hours	14	9	1	4,852
Charter Service Hours	N/A	N/A	N/A	0
School Bus Hours	N/A	N/A	N/A	0

Services Consumed

Total Monthly Ridership Unlinked Passenger Trips (UPT)					93,806
Field	Average Weekday Schedule	Average Saturday Schedule	Average Sunday Schedule	Annual Total	
Unlinked Passenger Trips		343	71	9	93,806
ADA Unlinked Passenger Trips (UPT)		N/A	N/A	N/A	
Sponsored Service (UPT)		N/A	N/A	N/A	131
Passenger Miles Traveled (PMT)		2,852	1,221	74	813,142

Service Operated (Days)

Field	Average Weekday Schedule	Average Saturday Schedule	Average Sunday Schedule	Annual Total	
Days Operated		260	53	52	365
Days Not Operated (Strikes)					0
Days Not Operated (Officially Declared Emergencies)					0

Maintenance Performance (R-20)

Revenue Vehicle Mechanical System Failures

Mode/Service	Major Failures	Other Failures	Total Failures	
DR PT		21	14	35
MB PT		15	9	24

Federal Funding Allocation Statistics (FFA-10) DR PT

UZA Reporting Method: Actual Vehicle Revenue Miles

FFA-10 Data

	Other Form Data	Annual Total	Allocated (%)	
Total VRH		54,973	54,973	100
Total UPT		93,806	93,806	100
NFG VRM		960,082	960,082	100
NFG PMT		813,142	813,142	100
NFG OE		\$2,007,729	\$2,007,729	100

Selected UZA Data

UZA	Total VRH	Total UPT	NFG VRM	NFG PMT	NFG OE	
186		39,817.00	67,944.00	695,367	588,958	1,454,197
0 - FL		15,156.00	25,862.00	264,695	224,184	553,532

Federal Funding Allocation Statistics (FFA-10) MB PT

UZA Reporting Method: Actual Vehicle Revenue Miles

FFA-10 Data

	Other Form Data	Annual Total	Allocated (%)	
Total VRM		396,416	396,416	100
Total VRH		29,160	29,160	100
Total PMT		611,223	611,223	100
Total UPT		135,719	135,719	100
Total OE		\$1,320,887	\$1,320,887	100
FG DRM		N/A	N/A	N/A
FG VRM		N/A	0	N/A
FG PMT		N/A	0	N/A

NTD ID	40128
Reporter Name	Okaloosa County Board of County Commissioners
Report	2017 (Revision: 5)

Identification (B-10)

General Information

Organization Type	City, County or Local Government Unit or Department of Transportation
-------------------	---

Demographic Information

Primary UZA	Service Area Square Miles
186 - Fort Walton Beach-Navarre-Wright, FL	120
Secondary UZA / Non-UZA(s)	Service Area Population
0 - Florida Non-UZA	196,512

NTD ID	40128
Reporter Name	Okaloosa County Board of County Commissioners
Report	2017 (Revision: 5)

*Service Non-Rail (S-10) - MB PT

Maximum Service Vehicles

Vehicles Operated in Annual Maximum Service (VOMS)	13
Vehicles Available for Annual Maximum Service	17
Total Monthly Ridership VOMS	13

Periods Of Service

Field	Average Weekday Schedule	Average Saturday Schedule	Average Sunday Schedule	Weekday AM Peak	Weekday Midday	Weekday PM Peak
Time Service Begins	6:30 AM			7:00 AM	11:30 AM	4:30 PM
Time Service Ends	7:30 PM			11:30 AM	4:30 PM	7:30 PM

Services Supplied

Total Monthly Ridership VRH	28,070
Total Monthly Ridership VRM	369,052

Field	Average Weekday Schedule	Average Saturday Schedule	Average Sunday Schedule	Annual Total	Weekday AM Peak	Weekday Midday Peak	Weekday PM Peak	Weekday Other
Vehicles in Operation	9			N/A				
Total Actual Vehicle Miles	1,538			396,990	N/A	N/A	N/A	N/A
Total Actual Vehicle Revenue Miles (VRM)	1,430			369,052	N/A	N/A	N/A	N/A
Deadhead Miles	108			27,938	N/A	N/A	N/A	N/A
Total Scheduled Vehicle Revenue Miles	1,613			416,154	N/A	N/A	N/A	N/A
Total Actual Vehicle Hours	116			30,087	N/A	N/A	N/A	N/A
Total Actual Vehicle Revenue Hours (VRH)	108			28,070	N/A	N/A	N/A	N/A
Deadhead Hours	8			2,017	N/A	N/A	N/A	N/A
Charter Service Hours	N/A	N/A	N/A		N/A	N/A	N/A	N/A
School Bus Hours	N/A	N/A	N/A		N/A	N/A	N/A	N/A

Services Consumed

Total Monthly Ridership Unlinked Passenger Trips (UPT)				123,476
Field	Average Weekday Schedule	Average Saturday Schedule	Average Sunday Schedule	Annual Total
Unlinked Passenger Trips	466			123,476
Passenger Miles Traveled (PMT)	1,486			555,642

Service Operated (Days)

Field	Average Weekday Schedule	Average Saturday Schedule	Average Sunday Schedule	Annual Total
Days Operated	258			258
Days Not Operated (Strikes)				0
Days Not Operated (Officially Declared Emergencies)				0

Directional Route Miles

Transit Exclusive Right-of-Way (ROW)	0.00
Mixed Traffic Right-of-Way (ROW)	225.0
Shared Use - HOV/T Right-of-Way (ROW)	0.00
Total Directional Route Miles	225.00

NTD ID	40128
Reporter Name	Okaloosa County Board of County Commissioners
Report	2017 (Revision: 5)

Service Non-Rail (S-10) - DR PT

Maximum Service Vehicles

Vehicles Operated in Annual Maximum Service (VOMS)	32
Vehicles Available for Annual Maximum Service	33
Total Monthly Ridership VOMS	32

Periods Of Service

Field	Average Weekday Schedule	Average Saturday Schedule	Average Sunday Schedule	Weekday AM Peak	Weekday Midday	Weekday PM Peak
Time Service Begins	6:30 AM	6:30 AM	6:30 AM			
Time Service Ends	7:30 PM	7:30 PM	7:30 PM			

Services Supplied

Total Monthly Ridership VRH	59,756
Total Monthly Ridership VRM	1,065,660

Field	Average Weekday Schedule	Average Saturday Schedule	Average Sunday Schedule	Annual Total
Vehicles in Operation	32	5	2	N/A
Total Actual Vehicle Miles	4,112	1,363	154	1,136,983
Total Actual Vehicle Revenue Miles (VRM)	3,811	1,149	121	1,065,660
Deadhead Miles	301	214	33	71,323
Total Actual Vehicle Hours	244	88	6	69,140
Total Actual Vehicle Revenue Hours (VRH)	215	74	5	59,756
Deadhead Hours	29	14	1	9,384
Charter Service Hours	N/A	N/A	N/A	
School Bus Hours	N/A	N/A	N/A	

Services Consumed

Total Monthly Ridership Unlinked Passenger Trips (UPT)	86,717
--	--------

Field	Average Weekday Schedule	Average Saturday Schedule	Average Sunday Schedule	Annual Total
Unlinked Passenger Trips	310	123	9	86,717
ADA Unlinked Passenger Trips (UPT)	N/A	N/A	N/A	
Sponsored Service (UPT)	N/A	N/A	N/A	85,217
Passenger Miles Traveled (PMT)	2,935	701	175	806,274

Service Operated (Days)

Field	Average Weekday Schedule	Average Saturday Schedule	Average Sunday Schedule	Annual Total
Days Operated	260	53	50	363
Days Not Operated (Strikes)				0
Days Not Operated (Officially Declared Emergencies)				0

OKALOOSA COUNTY



TRANSPORTATION DISADVANTAGED SERVICE PLAN (TDSP)

FY 2018 – 2022

(THE COORDINATED PUBLIC TRANSIT-HUMAN SERVICES TRANSPORTATION PLAN)



Adopted by the Okaloosa County TD Coordinating Board
October 26, 2017

Annual Update Approved May 23, 2018



Staff to TPO

Coordinator



Okaloosa County Board of County Commissioners
Department of Growth Management
Janet Willis, Transit Coordinator & Grants Manager
600 Transit Way
Fort Walton Beach, FL 32547
Phone: 850.683.6255
Fax: 850.833.9286

LCB Chairperson

Commissioner Carolyn Ketchel, Chairperson
Okaloosa County Local Coordinating Board (LCB)

Planning Agency



Staff to TPO

West Florida Regional Planning Council:
Okaloosa-Walton TPO and LCB Staff
Howard Vanselow, Regional Planner
Email: howard.vanselow@wfrpc.org
Dorothy McKenzie, Administrative Professional
Post Office Box 11399
Pensacola, FL 32524-1399
Phone: 850.332.7976 / Toll Free: 800.226.8914
Fax: 850.637.1923
Website: www.wfrpc.org

TABLE OF CONTENTS

Local Coordinating Board Membership Certification5

Roll Call Voting Sheet6

General Information7

DEVELOPMENT PLAN9

INTRODUCTION TO THE SERVICE AREA9

 Background of the Transportation Disadvantaged Program9

 Community Transportation Coordinator Designation Date/History9

 Organization Charts10

 Consistency Review of Other Plans10

 Local Government Comprehensive Plans10

 Regional Policy Plan15

 Transit Development Plan16

 Commission for the Transportation Disadvantaged 5Yr/20Yr Plan16

 Okaloosa-Walton TPO Long Range Transportation Plan17

 Transportation Improvement Program17

 Public Participation18

SERVICE AREA PROFILE/DEMOGRAPHICS19

 Service Area Description19

 Demographics19

SERVICE ANALYSIS25

 Needs Assessment27

 Barriers to Coordination27

GOALS, OBJECTIVES AND STRATEGIES28

IMPLEMENTATION SCHEDULE30

TABLE OF CONTENTS CONTINUED

SERVICE PLAN31

OPERATIONS31

 Type, Hours and Days of Service31

 Accessing Services33

 Transportation Operators and Coordination Contractors33

 Public Transit Utilization33

 School Bus Utilization33

 Vehicle Inventory34

 System Safety Program Plan Certification34

 Intercounty Services34

 Emergency Preparedness and Response34

 Educational Efforts/Marketing34

 Acceptable Alternatives34

 Service Standards34

 Local Complaint and Grievance Procedure/Process39

 CTC Monitoring Procedures of Operators and Coordination Contractors40

 Coordination Contract Evaluation Criteria40

COST/REVENUE ALLOCATION & RATE STRUCTURE JUSTIFICATION41

QUALITY ASSURANCE42

 Community Transportation Coordinator Evaluation Process42

APPENDICES LIST43

 Memorandum of Agreement between CTD and CTC44-51

 Transportation Disadvantaged Program Concept Chart52

 Organization Charts53-54

 Vehicle Inventory55-56

 Safety System Program Plan (SSPP) Certifications – *not provided by CTC*N/A

 Glossary of Terms57-65

 Okaloosa County Rider Survey Comments66-68

 Okaloosa County Rider Survey Results & Comparisons69-70

 CTC Evaluation71-87

 Rate Model Worksheets87-95

TRANSPORTATION DISADVANTAGED COORDINATING BOARD MEMBERSHIP CERTIFICATION

Okaloosa County, Florida

Name (MPO/DOPA): Okaloosa Walton Transportation Planning Organization
Address: P. O. Box 11399, Pensacola, FL 32524-1399

The Metropolitan Planning Organization/Designated Official Planning Agency named above hereby certifies to the following:

1. The membership of the Local Coordinating Board, established pursuant to Rule 41-2.012(3), FAC, does in fact represent the appropriate parties as identified in the following list; and
2. The membership represents, to the maximum extent feasible, a cross section of the local community.

REPRESENTATION	MEMBER	ALTERNATE	TERM
(1) Chair (Elected Official)	Carolyn Ketchel	Beatrice Love-Moore (Vice-Chair)	
(2) Florida Department of Transportation	Toni Prough	FDOT Staff	
(3) Department of Children and Families	Phyllis Gonzalez	Susan King	
(4) Local Public Education	Jay McInnis	Timothy Duffy	
(5) Florida Department of Education	Brian Mingo	Art Dreaden	
(6) Veterans Services	Beatrice Love-Moore	Vacant	
(7) Community Action	Algie King	Samantha Ortiz	
(8) Elderly	Richard Barker	Kay Brady	2018-2021
(9) Disabled	William Collette	Vacant	2017-2020
(10) Citizen Advocate/User	Vacant	Vacant	
(11) Citizen Advocate	Yvonne Earl	Vacant	2017-2020
(12) Children at Risk	Renea Black	Staff	
(13) Mass/Public Transit	N/A	N/A	
(14) Department of Elder Affairs	Gwendolyn Rhodes	Sharon Searcy	
(15) Private Transportation Industry	Joseph Kennedy	Vacant	2018-2021
(16) Agency for Health Care Administration	John Vinski	Provider Unit Staff	
Agency for Person with Disabilities	Staff - pending proposed Rule Section 41-2-012 change		
(17) Workforce Development Board	Will Miles	Michele Burns	
(18) Local Medical Community	Vacant	Vacant	

SIGNATURE:  TITLE: O-W TPO Chair
DATE: 6-18-21

Local Coordinating Board – Roll Call Vote

The Local Coordinating Board for **Okaloosa County** hereby certifies that an annual evaluation of the Community Transportation Coordinator, **Okaloosa County**, was conducted consistent with the policies of the Commission for the Transportation Disadvantaged and all recommendations of that evaluation have been incorporated in this Service Plan. We further certify that the rates contained herein have been thoroughly reviewed, evaluated, and approved. The **Okaloosa County Transportation Disadvantaged Service Plan** was reviewed and approved by this Board at an official meeting held on **May 23, 2018**.

May 23, 2018
Date



Carolyn Ketchel, Chair

Approved by the Commission for the Transportation Disadvantaged:

Date

Executive Director

Okaloosa County Transportation Disadvantaged Service Plan Local Coordinating Board for Okaloosa County – Roll Call Vote

Representation	Member	Meeting Attendance		Approval Vote		
		Present	Absent	Yes	No	Abstain
Elected Official - Chair	Carolyn Ketchel	X		X		
Veteran Services (Vice-Chair)	Beatrice Love-Moore	X		X		
Elderly	Richard Barker	X		X		
Disabled	William Collette	X		X		
Citizen Advocate	Yvonne Earl	X		X		
Citizen Advocate/User	Vacant		---			
Community Action (Econ Disadv)	Algie King		X			
Local Public Education	Jay McInnis		X			
FDOT	Toni Prough		X			
FL Dept of Children & Families	Susan King	X		X		
FL Dept of Education	Brian Mingo		X			
FL Dept of Elder Affairs	Gwendolyn Rhodes	X		X		
FL AHCA (Medicaid)	John Vinski	X		X		
Children At Risk	Renea Black	X		X		
Private Trans Industry	Joe Kennedy	X		X		
Workforce Dev Board	Will Miles	X		X		
Local Medical Community	Vacant		---			

General Information

The Transportation Disadvantaged Service Plan is an annually updated tactical plan jointly developed by the Planning Agency (West Florida Regional Planning Council) and the Community Transportation Coordinator (CTC), which contains development, service, and quality assurance components. The Local Coordinating Board reviews and approves the Service Plan and it is submitted to the Commission for the Transportation Disadvantaged for final action.

Federal Transit Administration (FTA) programs through authorizing legislation that amends Chapter 53 of Title 49 of the U.S. Code President Obama signed the [Fixing America's Surface Transportation \(FAST\) Act](#), reauthorizing surface transportation programs through Fiscal Year 2020. Federal transit law requires that projects selected for funding under the [Enhanced Mobility for Individuals and Individuals with Disabilities \(Section 5310\) Program](#) be "included in a locally developed, coordinated public transit-human services transportation plan," and that the plan be "developed and approved through a process that included participation by seniors, individuals with disabilities, representatives of public, private, and nonprofit transportation and human services providers and other members of the public" utilizing transportation services. These coordinated plans identify the transportation needs of individuals with disabilities, older adults, and people with low incomes, provide strategies for meeting these needs, and prioritize transportation services for funding and implementation. Florida's Transportation Disadvantaged Service Plan is developed through the input of Local Coordinating Boards whose membership includes citizens, public transportation, and human service providers. In addition to being a statutory requirement of Chapter 427, the Transportation Disadvantaged Service Plan may also be used to satisfy this federal requirement.

Through the guidance and support of the Coordinating Board, both the development and service components should complement each other. The Local Coordinating Board plays an important role in the support, advisement, monitoring, and evaluation of the Coordinator based on the approved Transportation Disadvantaged Service Plan. Through the Local Coordinating Board's involvement in the review and approval of the plan, the Coordinating Board is able to guide and support the Coordinator in implementing coordination efforts and locally developed service standards that are consistent with the needs and resources of the community.

A Transportation Disadvantaged Service Plan must be developed and maintained for each service area as recognized by the Commission. An initial Transportation Disadvantaged Service Plan is due within 120 calendar days after the execution of the initial Memorandum of Agreement. The Service Plan will cover a five-year period, with annual updates for years two through five, due prior to July 1 of each subsequent year. The development and submission of the Service Plan and annual updates are the responsibility of the Coordinator, the Planning Agency, and the Local Coordinating Board. **In order to prevent any loss of funding, it is critical that the plan and updates are submitted timely.**

The Planning Agency is responsible for ensuring that the Transportation Disadvantaged Service Plan is completed, approved and signed by the Local Coordinating Board.

A copy of the Transportation Disadvantaged Service Plan approval letter and signed roll call vote will be furnished to the Community Transportation Coordinator and the Planning Agency after it has been executed by the Commission.

The general information provided in this section is from the Florida Commission for the Transportation Disadvantaged Instruction Manual for the Memorandum of Agreement and the Transportation Disadvantaged Service Plan 2007/2008 (Rev. November 2007).

According to Florida Statutes [ss 427.011(1)], Transportation Disadvantaged (TD) persons are defined as “those persons who because of physical or mental disability, income status, or age are unable to transport themselves or to purchase transportation and are, therefore, dependent upon others to obtain access to healthcare, employment, shopping, social activities, or children who are handicapped or high-risk or at risk as defined in s. 411.202.”

The primary goal of community transportation is to provide people with access to places for work, medical care, and shopping so that they can live vital, productive and rewarding lives. It is easy to take such access for granted in our society, yet the lack of transportation resources is a major barrier for many people who are unable to drive or do not have access to a car and must depend on friends or family to help them meet their basic daily needs. The inability to travel often leads to isolation, withdrawal from society and neglect of medical needs.

The Okaloosa County Transportation Disadvantaged Service Plan (TDSP) addresses the needs of elderly, disabled or economically disadvantaged people in Okaloosa County and reflects a careful review of various data, travel patterns, policies, agency responsibilities and funding to define a five-year detailed implementation plan (which is updated annually) to help meet those needs.

The TDSP is comprised of three parts:

Development Plan – identifies long term goals and objectives for the local program based on data provided. The goals and objectives offer accountability and opportunities to implement strategies to address the needs and gaps of local transportation for the disadvantaged.

Service Plan – identifies the operational and administrative structure as it exists today.

Quality Assurance – describes the methods utilized to evaluate the services provided by the Community Transportation Coordinator (CTC), transportation providers, and the Planning Agency. This section also discusses the local service standards established by the coordinating board that are used to monitor and evaluate the effectiveness of the system.

The TDSP is developed in accordance with Florida Law and Title VI of the Civil Rights Act of 1964, which prohibits discrimination in public accommodation on the basis of race, color, religion, sex, national origin, handicap, or of marital status. Persons believing they have been discriminated against on these conditions may file a complaint with the Florida Commission on Human Relations at 850-488-7082 or 800-342-8170 (voice messaging).

Development Plan

INTRODUCTION TO THE SERVICE AREA

The preparation and development of a Transportation Disadvantaged Service Plan (TDSP) provides agencies, coordinators, planners and citizens with a blueprint for coordinated service, a framework for service performance evaluation and a means to project vision in the transportation disadvantaged services for the future. A strategic approach has been used to develop this TDSP. First, an evaluation of the current strengths and weaknesses of the service area is accomplished. This includes compiling a database of demographics and existing conditions, and reviewing TD related plans and service providers. This will answer the question: Where are we? Secondly, there is an in-depth assessment of the goals and objectives, which will provide direction and answer the question: Where do we go from here? This is accomplished by reviewing the supply and demand of services and funding provided. An evaluation of existing services versus TD needs and demands is undertaken using a transportation service supply and condition approach. Thirdly, we answer the question: How do we get where we want to go from where we are? This is accomplished by developing a plan to achieve the service area's goals while building on the strengths and eliminating the weaknesses.

Background of the Transportation Disadvantaged Program

The State of Florida is a recognized leader of providing coordinated human services transportation for individuals that are transportation disadvantaged. In 1989, a major commitment to mobility in the State of Florida was formalized when the legislature revised Chapter 427 Florida Statutes (F.S.) creating the Florida Coordinated Transportation System (FCTS) and a dedicated funding source. The FCTS includes the Commission for the Transportation Disadvantaged (CTD); Designated Official Planning Agencies (DOPA); Community Transportation Coordinators (CTC); Local Coordinating Boards (LCB); Transportation Operators (TO); purchasing and funding agencies/entities; and most importantly, those in need, the Transportation Disadvantaged (TD). Chapter 427 defines TD persons as those persons who because of physical or mental disability, income status, or age are unable to transport themselves or to purchase transportation. The legislation also includes children who are "high-risk" or "at-risk" of developmental disabilities.

The local organization providing the coordination is Okaloosa County Board of County Commissioners and the operational services for Okaloosa County is provided by Okaloosa County Transit. They have been instrumental in providing transportation disadvantaged services to the community since 1987. A history of how Okaloosa County Transit came to provide services in Okaloosa County is discussed in the following section.

Community Transportation Coordinator Designation Date/History

Okaloosa County Coordinated Transportation, Inc. began service the summer of 1987 as a project of the Okaloosa County Council on Aging, Inc. After being designated as the Community Transportation Coordinator (CTC) by the Commission for the Transportation Disadvantaged, Okaloosa County Coordinated Transportation, Inc. staff gathered data from the agencies mandated to participate in coordination in order to plan and develop a coordinated transportation system.

In 1990, the Ft. Walton Metropolitan Planning Organization (now the Okaloosa-Walton Transportation Planning Organization) recommended and the Commission for Transportation Disadvantaged officially designated Okaloosa County Coordinated Transportation, Inc. as the Community Transportation Coordinator (CTC) for Okaloosa County.

In 2003, the Okaloosa County Board of County Commissioners (BCC) assumed the role as CTC in order to better coordinate the county transit system with transportation disadvantaged services, contracting with Okaloosa County Coordinated Transportation, Inc. D/B/A Okaloosa County Transit (OCT) to provide both services for the citizens of Okaloosa County. Okaloosa County BCC selected a new contract operator (Maruti) through a competitive procurement process. Maruti began providing service October 1, 2015.

Organization Charts

Organizational charts have been included in the appendices. The charts identify those involved in the provision of service, from the Commission for the Transportation Disadvantaged, through the local Coordinating Board, to the Community Transportation Coordinator and the Planning Agency, and to the consumers. The Transportation Disadvantaged Program Concept Chart is shown in Figure 1. The organization chart for Okaloosa County Board of County Commissioners is shown in Figure 2 and the organization chart for the contract operator, Maruti, is shown in Figure 3.

Consistency Review of Other Plans

The Transportation Disadvantaged Service Plan is consistent, where applicable, with local government Comprehensive Plans, Regional Policy Plans, Transit Development Plans, Commission for the Transportation Disadvantaged 5Yr/20Yr Plan, MPO Long Range Transportation Plans, and Transportation Improvement Programs.

This section summarizes and reviews all relevant previous plans, studies and documents pertaining to the Transportation Disadvantaged program in the service area. The following plans have been found to be relevant and are summarized and reviewed here. They are:

- Local Government Comprehensive Plans
- Regional Policy Plan
- Transit Development Plan
- Commission for the Transportation Disadvantaged 5yr/20Yr Plan
- Long Range Transportation Plan
- Transportation Improvement Program

Local Government Comprehensive Plans

Local governments located within Okaloosa County that have a comprehensive plan that addresses public transportation are as follows: (1) Okaloosa County, (2) Crestview, (4) Destin, and (5) Fort Walton Beach. Public transportation for the other municipalities (Cinco Bayou, Laurel Hill, Mary Esther, Niceville, Shalimar, and Valparaiso) is inclusive under the Comprehensive Plan of Okaloosa County.

Okaloosa County (2009)

The TDSP is consistent with the following items from the Comprehensive Plan of Okaloosa County. The transportation section of the Okaloosa County Comprehensive Plan covers Cinco Bayou, by reference.

Transportation

Goal 1: Provide a safe, economic and efficient transportation system that maximizes the mobility of people and goods.

Objective 1.1: Develop a Long Range Transportation Plan that identifies multi-modal and intermodal transportation facilities that will function as an integrated system and address the mobility needs of the area.

Policy 1.1.2: Participate in the development of the Five Year Transit Development Plan especially in the establishment of numerical indicators against which the achievement of the mobility goals of the community can be measured, such as modal split, annual transit trips per capita, and automobile occupancy rates.

Objective 1.7: Maintain and improve access to important regional facilities including airports, educational facilities, parks, historical and recreational areas and military installations.

Policy 1.7.1: Coordinate roadway and transit service improvements with the Okaloosa County Airport Master Plan, the Fort Walton Beach MPO, the FDOT 5-Year Transportation Plan, and the Continuing Florida Aviation System Plan (CFAST) to ensure that future transportation access needs of the County's airport facilities are met.

Policy 1.7.2: Promote the implementation of the Ft. Walton Beach Urbanized Area MPO 202 Plan as it relates to roadway improvements improving access to major attractors in Okaloosa County, including airports and other related public transportation facilities.

Policy 1.7.3: Ensure that the Five Year Transit Development Plan includes strategies to address motorized and non-motorized access to all major attractors in Okaloosa County, including intermodal terminals and access to aviation and rail facilities.

Goal 2: Provide an energy efficient transportation system.

Objective 2.2: Reduce energy consumption by promoting actions to increase the occupancy of vehicles [e.g., ridesharing, mass transit, High Occupancy Vehicles (HOV) lanes or to reduce travel demand].

Goal 3: Provide a transportation system in harmony with environmental, social, economic and aesthetic features of the area.

Objective 3.2: Encourage accessible public transportation for the transportation disadvantaged through coordination of local social service transportation.

Policy 3.2.1: Continue to support the provision of transportation disadvantaged by the designated provider.

Policy 3.2.2: Coordinate plans for transportation-disadvantaged services with the development of the Five-Year Transit Development Plan as updates are completed.

Goal 4: Provide a transportation system that optimizes preservation and efficiency of existing transportation facilities.

Objective 4.1: Minimize the need for construction of new highways through development of a Congestion Management System and identification of strategies to reduce travel demand, encourage alternative modes of travel and implement traffic operations improvements.

Policy 4.1.3: Support and promote public awareness campaigns that focus attention on the societal and environmental impacts and costs of travel choices, and that make people aware of the range of travel choices available. Make information available at all county office on any commuter assistance programs, public transit, the coordinated transportation system program, and any bicycle/pedestrian programs endorsed by the County.

NOTE: In July 2012, an Okaloosa County Policy Letter was released stating the following regarding Okaloosa County Transit: "The Transit budget proposed for Fiscal Year 2013 does not include any funding for the two Crestview fixed routes or the express route (Crestview/Fort Walton Connector), but does maintain funding for the four Fort Walton Beach routes, route 20 (Santa Rosa Blvd) and the three tourism routes. The Fort Walton routes are to be paid with a combination of FTA and Board funds, Route 20 with FTA funds, while the three tourism routes are to be paid using FDOT corridor funds which can only be used on the US 98 corridor with no local match required. Paratransit services will remain in place, though it is anticipated that demand will increase due to the loss of fixed routes, and it is extremely likely that non-essential trips will be denied. The continued reduction of the general fund contribution will result in a faster drawdown of the other revenue (including most importantly FTA funds) which will affect transit planning in future years, beginning in Fiscal Year 2013."

On September 18, 2012, the Okaloosa Board of County Commissioners voted to add extra funds to keep all routes with the understanding that all routes could be cut next fiscal year.

City of Crestview decided to end their financial support to Routes 11 & 12. There is no other funding source to support these routes so Routes 11 & 12 were cancelled as of January 31, 2014.

The Transit Coordinator & Grant Manager for Okaloosa County, Lani Birchett, resigned effective March 13, 2014. We will miss Lani and the many contributions she had made to public transportation.

On March 24, 2014, TPO staff met with Okaloosa County staff, representatives from the municipalities within Okaloosa County, and FDOT to discuss a long term financial plan and a plan for more of a coordinated effort at the local level supporting planning, programming, policy development, operations, maintenance and further overall development of the transit system. Discussions included the idea of developing a Transit Cooperative Board, for interested municipalities within Okaloosa County, in order for each to contribute funding to the transit system as well as to have input in decisions regarding the system.

Crestview (2010)

The TDSP is consistent with the following items from the Comprehensive Plan of the City of Crestview.

Transportation Element

Goal 8.A: Provide a safe, cost effective and functional roadway and transportation system for all residents and visitors to the City of Crestview.

Objective 8.A.1: Continually provide for safe, convenient, efficient and cost effective motorized and non-motorized traffic circulation with the City upon adopted of this Ordinance.

Policy 8.A.1.9: In cooperation with the MPO, participate in the development of the “Five Year Transit Development Plan” with emphasis on the establishment of numerical indicators against the mobility goals of the City can be measures, such as modal split, annual transit trips and automobile occupancy rates.

Policy 8.A.1.10: Continue to support the Okaloosa County Coordinated Transportation Program, the WFRPC’s Park and Ride program, and the County’s “WAVE” public transit system. Also, the City will continue its active participation with the MPO and the development of its Congestion Management System Plan in order to increase use of alternatives to single occupancy vehicles, alter trip patterns and improve traffic flow, among other things.

Policy 8.A.1.12: As part of the 2008 Evaluation and Appraisal Report Amendments, the City will adopt congestion management system goals, objectives and policies in the form of a multi-modal transportation district (MMTD) in coordination with the FDOT, TPO and Okaloosa County. The MMTD district will be implemented through policies including but not limited to providing for improvements to the Okaloosa County “WAVE” public transit system including placing transit facilities within an appropriate radius from residential development along SR 85 in the City’s boundaries; requiring the City to work with the TPO, Okaloosa County and the Eglin AFB to create opportunities for workforce commuter service to include identification of feasible park and ride locations; requiring all new residential developments to promote the use of workforce commuter service to residents employed by the AFB; working with the AFB, Okaloosa County, FDOT and the TPO to promote use of the workforce commuter service.

Objective 8.A.2: Maintain the design function of roadways for present and future residents upon adoption of this Ordinance.

Policy 8.A.2.4: The City shall update its concurrency management system to allow for the implementation of its proportionate fair share ordinance and generation of funds from permitted development. The City shall dedicate a portion of these proportionate fair share funds to the completion of a comprehensive long-range transportation plan, implementation of any express transit service between Crestview and Eglin AFB, and for funding short term improvements to relieve congested facilities.

Goal 13.A: Provide coordination of this plan (ordinance) with Okaloosa County, other local government (as appropriate) and other governmental agencies providing services within the City.

Objective 13.A.1: To review, on an annual basis, actions that have taken place to coordinate the Comprehensive Plan of Crestview with the Plans of other units of government and the Okaloosa County School Board.

Policy 13.A.2.8: The City shall coordinate with Okaloosa County, the West Florida Regional Planning Council (WFRPC), the Okaloosa-Walton Transportation Planning Organization, Ride On Commuter Services, FDOT, and Eglin AFB (and other military installations in the region) to plan and implement express transit service between park-and-ride locations in Crestview and Eglin AFB (and between Crestview and other military installations if feasible). The City will also participate in regional efforts to develop and implement other transportation demand management strategies to reduce peak travel demand on SR 85.

NOTE: In July 2012, the Crestview City Council voted to begin amending the city's comprehensive plan to drop transportation concurrency thereby eliminating the proportionate fair share that would generate funds from permitted development that would go towards funding the express transit service between Crestview and Eglin AFB.

Destin (2010)

The TDSP is consistent with the following items from the Comprehensive Plan of the City of Destin.

Section 2-1: Transportation Goals, Objective and Policies.

The purpose of this element is to establish the desired and projected transportation system within the City of Destin and to plan for future motorized and non-motorized transportation systems. Future transportation systems are supported by the data inventory and analysis of existing and project transportation conditions, and by the goal, objectives and policies of this element.

Goal 2-1: Multimodal Transportation System. Develop an efficient, high quality, multimodal transportation system that balances community circulation needs with regional travel demand.

Objective 2-1.3: Adopt A Multimodal Transportation District. The City shall implement a multimodal transportation district (MMTD) that allows for a more balanced approach to designing the City's transportation system. Rather than focusing solely on increasing roadway capacity to meet the needs of future development, the MMTD shall decrease the emphasis on automobile mobility and help reduce vehicle miles of travel per person while promoting accessibility by all modes through redevelopment of the built environment and improvement of cycling, pedestrian, and transit networks. While the operations of the existing road network will be maintained and enhanced with strategic new connections, reconstruction, and widening projects as appropriate, investment in sidewalks, cycling facilities, and transit service will be significantly increased. Urban design standards shall ensure that development is designed to be integrated and accessible, encouraging increased use of non-auto forms of transportation.

Policy 2-1.3.3: Design Development to be Supportive of Multimodal Transportation. On-site multimodal transportation infrastructure to provide connections to public sidewalks, cycling facilities, transit stops, buildings, parking and adjacent land uses. Shade trees, lighting, street furniture, and other amenities along sidewalks and at transit stops to improve the design and accessibility on the on-site multimodal transportation infrastructure.

Policy 2-1.3.4: Expand Pedestrian and Cycling infrastructure. The City shall enhance the existing pedestrian and cycling network through filling gaps in the network and providing new pedestrian and cycling facilities throughout the city. These facilities shall provide a continuous pedestrian and cycling network between residential areas, the Community Redevelopment Areas (CRA), and transit connections.

Policy 2-1.3.5: Expand and Enhance Transit Coverage and Service. The City shall continue to coordinate with Okaloosa County and provide financial support through a local match to Okaloosa County Transit to extend service coverage to the north of Harbor Boulevard/Emerald Coast Parkway and expand the existing service to Harbor Boulevard/Emerald Coast Parkway to year-round operation at 20-minute headways for 14 hours of service per day. The City shall coordinate with Okaloosa County on future updates of the Transit Development Plan to ensure continued enhancement of transit service within the City. Each development shall contribute towards establishing transit stops at a maximum of ¼-mile spacing on Harbor Boulevard/Emerald Coast Parkway through dedication of right-of-way or provision of infrastructure; creating an unobstructed, paved path between an existing or planned transit stop and the development; and providing a financial contribution towards the costs of expanding transit service coverage. The city shall also encourage the implementation of private shuttle services as a component of planned development.

Section 3-1: Housing Goals, Objectives, and Implementing Policies.

Goal 3-1: Quality Residential Environment. Allocate land area to accommodate a supply of housing responsive to the diverse housing needs of the existing and projected future population and assist the private sector in providing affordable quality housing in neighborhoods protected from incompatible uses and served by adequate public facilities.

Objective 3-1.9: Coordinate Housing Type and Location with Transportation Programs. Land use and transportation planning shall be coordinated to assure that affordable housing, higher density housing, and housing for special groups are accessible to future public transportation programs or transit systems.

Policy 3-1.9.2: Transportation Programs. The City shall make available information and brochures regarding any transportation programs available to the elderly, disabled, or transportation disadvantaged by Okaloosa County, the Okaloosa-Walton Transportation Planning Organization, or the West Florida Regional Planning Council.

Section 8-1: Intergovernmental Coordination Goals, Objectives, and Implementing Policies.

Goal 8-1: Provide for Improved Intergovernmental Coordination. The City of Destin shall undertake actions necessary to establish governmental relationships designed to improve the coordination of public and private entities involved in development activities, resource conservation, and growth management, including the achievement of consistency among all government agencies implementing plans and programs affecting the City.

Objective 8-1.1: Intergovernmental Coordination Activities. The City shall review, on an annual basis, actions it has taken to coordinate the Comprehensive Plan of Destin with the plans of other units of government and shall continue to improve coordination activities.

Policy 8-1.1.2: Transportation Issues. The City shall participate as a member on the technical advisory committees for the TPO. Regional transportation issues, including transit and programs for the transportation disadvantaged, shall be coordinated through the TPO.

Fort Walton Beach (2011)

The TDSP is consistent with the following items from the Comprehensive Plan of the City of Ft. Walton Beach.

Transportation Element

Goal B: Provide for a safe, energy efficient, cost effective and uncongested multimodal transportation system in the city, as well as to and from the surrounding regional areas, in a manner that not only accommodates today's demand but also reasonably anticipates growth.

Objective B.3: Coordinate the traffic circulation system, including multimodal systems, with the future land use shown on the future land use map series.

Policy B.3.2: The City shall participate in the preparation of corridor studies for all designated principal and minor arterial roadways and will coordinate the studies with adjacent communities. The corridor studies shall consider land uses adjoining the corridor, access management, and multi-modal transportation options including sidewalks, bikeways, and transit.

Policy B.3.4: The City shall continue to coordinate with Okaloosa County in the provision of transit services within the City and seek methods to improve transit services to residents and visitors in the City.

Policy B.3.5: The City will prioritize multi-modal improvements based on the needs identified on the sidewalk network map, the bikeways map, and the mass transit map.

Objective B.6: Integrate a safe system of bikeways and pedestrian facilities into the City.

Policy B.6.4: When fixed route transit service is implemented, transit stops will be provided and include sidewalk access.

Objective B.7: Maintain a transportation concurrency exception area (TCEA) coterminous with the Fort Walton Beach Community Redevelopment Area (CRA).

Policy B.7.7: The City will maintain and update strategies to achieve improvements to the multi-modal transportation system. Strategies may include transit stops and shelters.

Objective B.8: Meet the needs of the transportation disadvantaged.

Policy B.8.1.: The City will coordinate with transit providers to ensure accessibility of demand responsive services to City residents.

Policy B.8.2: The City will coordinate with transit providers to ensure compliance with transit requirements of the Americans with Disabilities Act (ADA).

Regional Policy Plan

On May 20, 2004, a new regional transportation planning partnership of the four western counties in West Florida was created. The new "Northwest Florida Regional Transportation Planning Organization," a partnership of the then Pensacola Metropolitan Planning Organization (MPO), serving Escambia and Santa Rosa Counties, and the Okaloosa – Walton Transportation Planning Organization (TPO), serving Okaloosa and Walton Counties, was created by interlocal agreement using Chapter 163, Florida Statutes, as its basis and written to comply with the new requirements for regional transportation coordination in Paragraph 339.175(5)(i)(2), approved by the Legislature in 2003. The new legislation authorized contiguous metropolitan planning organizations and individual political subdivisions to enter into agreements to coordinate transportation plans and policies.

This process began as a result of Census 2000, which illustrated that the Fort Walton Beach Urbanized Area extended westward, well beyond the Okaloosa County Line, resulting in an intrusion of almost 5 miles to Navarre in Santa Rosa County. Traffic patterns clearly indicate a high number of residents of Navarre head to Okaloosa County for jobs and shopping. Since much of the developed portion of Santa Rosa County is within the Pensacola Urbanized Area and Santa Rosa Commissioners have sat on the Pensacola Metropolitan Planning Organization since the mid-1970s, the Pensacola MPO and Okaloosa-Walton TPO each adopted a policy to maintain separate organizations, using the Santa Rosa-Okaloosa County Line as the boundary, during reorganization in 2003.

However, the Florida Department of Transportation also noted the overlap of urbanized areas, prompting the Secretary Tom Barry to write letters to each organization in February 2003, recommending two options: either merge into a single metropolitan planning organization spanning the four-county region; or establish a formal process to coordinate and develop a regional transportation plan and priorities. Creation of the Northwest Florida Regional Transportation Planning Organization was the start of implementing a formal coordination process resulting in a regional transportation plan and priorities.

The members of the Northwest Florida Regional TPO are the Florida-Alabama TPO (formerly Pensacola MPO) and the Okaloosa-Walton TPO. Each organization appoints eight representatives to the Regional TPO, for a total of sixteen voting representatives. Non-voting representatives are the Secretary of the Florida Department of Transportation District 3 and the Chairman of the Eglin Air Force Base Encroachment Committee.

The Northwest Florida RTPO's activities include identifying regional significant transportation projects, which improve mobility across county and metropolitan planning area boundaries. A regional transportation network map and priorities were adopted on September 21, 2005.

A primary focus for the RTPO is the challenge along the US 98 corridor of encroachment, environmental protection, evacuation, and economic growth. A workshop was held on February 2, 2005 to address these issues. The workshop brought together federal and state transportation officials, state legislators, members of all the transportation planning organizations between Baldwin County, Alabama and Bay County, Florida and other stakeholders.

The Regional Transportation Network Criteria adopted on September 21, 2005 is as follows:

Regionally significant transportation facilities and services are those that serve regional transportation needs, such as access within the region and access to and from areas outside of the region. These facilities and service include:

(a) Corridors – highway, waterway, rail, fixed guideway, and **regional transit corridors** serving military, major regional commercial, industrial, or medical facilities; and

(b) Regional Transportation Hubs – military installations, passenger terminals (e.g., commuter rail, light rail, intercity **transit**, etc.), commercial service and major reliever airports, deepwater and special generator seaports, and major regional freight terminals and distribution centers.

Regionally significant facilities exhibit one or more of the following characteristics:

- ◆ Serves the goals of the Strategic Intermodal System (SIS) and the Florida Intrastate Highway System (FIHS),
- ◆ Facility is, or provides service to, regional transportation hubs, including those listed in Paragraph (b),
- ◆ Facility or service is an integral part of an interconnected regional transportation network,
- ◆ Facility is included on the STRAHNET System to meet military mobility needs,
- ◆ Facility or service provides for interstate travel and commerce and is important to the economic vitality (tourism) of the region,
- ◆ Facility or service crosses county or state boundaries,
- ◆ Roadway facility is functionally classified as an arterial roadway,
- ◆ Facility serves as a hurricane evacuation or emergency support route, which provides access to Logistical Support Areas (LSA),
- ◆ Facility or service is used by a significant number of persons who live or work outside the county in which the facility or service is located,
- ◆ Facility or service is a fixed guideway transit facility (includes ferry service) that offers an alternative to regional highway travel, or
- ◆ Facility provides connection to institutions or higher learning or major medical facilities.

Facilities and services that are determined to be regionally significant do not have to be part of the State Highway System.

Transit Development Plan

The Okaloosa County Transit Development Plan (TDP) Major Update (2017-2026) was adopted by the Okaloosa County Board of County Commissioners on August 16, 2016 and was approved by the Florida Department of Transportation (FDOT) on October 18, 2016. Updates from the TDP are incorporated in this Major Update of the Okaloosa County Transportation Disadvantaged Service Plan (TDSP) as applicable.

Commission for the Transportation Disadvantaged 5Yr/20Yr Plan

The TDSP is consistent with the Commission for the Transportation Disadvantaged 5Yr/20Yr Plan, specifically the following key areas:

CTD Mission: To ensure the availability of efficient, cost effective and quality transportation services for transportation disadvantaged persons.

Guiding Principles: (1) Remember the customer/rider's needs first. (2) The Commission should work together in a collaborative and creative manner. (3) Promote the value and quality of service while looking for opportunities.

The Commission will be able to measure progress towards vision attainment by evaluating annual changes in the following performance measures: (1) cost per trip; (2) CTD cost as a percentage of total trip cost; (3) federal funding for TD; and (4) state funding for TD.

The quality of TD services will be measured by the expectation that a qualified individual will be picked up in a reasonably reliable, timely, safe and professional manner, as appropriate, given the locale.

The Commission will be able to measure progress towards vision attainment by evaluating annual changes in the following performance measures: (1) number of trips provided; (2) number of passengers/customers served; and (3) number of passenger complaints.

Maintain and preserve an efficient and effective transportation infrastructure that is accessible to all eligible transportation disadvantaged citizens while meeting the needs of the community.

The Commission will be able to measure progress towards vision attainment by conducting annual surveys and evaluating changes in the survey responses.

Establish a statewide and transportation disadvantaged system that functions seamlessly by coordinating service and operations across local government lines and that is flexible enough to accommodate and link special riders with providers.

The Commission will be able to measure progress toward vision attainment by evaluating annual changes in the following performance measures: (1) cost per trip; (2) number of passengers/customers served; and (3) trips per passenger.

Okaloosa-Walton TPO Long Range Transportation Plan

The Long Range Transportation Plan (LRTP) is a blueprint for maintaining and enhancing the regional transportation system. The LRTP identifies roadway, transit, bicycle and pedestrian, intelligent transportation systems (ITS), and other improvements needed over the next 25 years. Developing the LRTP is a collaborative effort between the public, local governments, and state and federal partners. Over the course of the study, the TPO will examine future transportation needs of the region and determine how to best address those needs. The LRTP includes a Needs Plan and a Cost Feasible Plan. The Needs Plan, as its name implies, is a plan that identifies all of the transportation projects necessary to meet future demands. The Needs Plan is reviewed and prioritized. The prioritized projects are included in the Cost Feasible Plan based on anticipated funding.

The current plan, which includes a planning timeframe through 2040, was adopted in February 16, 2017. The Cost Feasible Plan identifies funding for transit system enhancements.

Transportation Improvement Program

The purpose of the Transportation Improvement Program (TIP) is to provide a project listing that reflect the needs and desires of the Transportation Planning Organization (TPO) Study Area. The TIP is also developed to reflect the financial restraints within the various funding sources and programs. The TIP is a five-year plan for transportation improvements within the TPO Study Area. It contains information about the type of work to be completed, project phasing, estimated costs, and funding sources. The Code of Federal Regulations defines the TIP as a “prioritized listing/program of transportation projects covering a period of four years that is developed and formally adopted by a MPO (metropolitan planning organization) as part of the metropolitan planning process, consistent with the metropolitan transportation plan, and required for projects to be eligible for funding under Title 23 U.S.C. and Title 49 U.S.C. Chapter 53” [23 C.F.R. 450.104]. Florida Statutes requires the addition of a fifth year to the TIP [339.175(8)(c)(1)]. The TIP is also required to include all regionally significant projects, regardless of funding [23 C.F.R. 450.324(d)].

The TIP is developed by the Okaloosa-Walton TPO in cooperation with the Florida Department of Transportation (FDOT) and Okaloosa County Transit. These cooperating agencies provide the Okaloosa-Walton TPO with estimates of available federal and state funds for use in development of the financial plan. The TIP is financially constrained for each year and identifies the federal, state, and regionally significant projects that can be implemented using existing revenue sources as well as those projects that are to be implemented through use of projected revenue sources based upon the FDOT and ALDOT Final Work Programs and locally dedicated transportation revenues.

Transit projects are drawn from the Five Year Transit Development Plan and priorities are provided to the TPO by the local transit operator. Projects for the Transportation Disadvantaged Program are provided by social service agencies and the designated Community Transportation Coordinator (CTC). Funding comes from

FTA, FDOT, CTD, local governments, and social services agencies. The current Okaloosa-Walton TPO Transportation Improvement Program (TIP) for 2018-2022 was adopted on June 15, 2017. This TDSP is consistent with the Transportation Improvement Program.

Public Participation

Public participation activities include participation in the Annual National Dump the Pump Day with promotions through local available venues. Okaloosa County was promoted on the local television program “Focus on Okaloosa” again in 2011. Transit service available to the public was promoted on this program. Transit continues to work with local military family service agencies by promoting the service via distribution of the Ride Guide and other public transit material.

Transit also works with the local Headstart organization to promote public transit at the annual “World’s Largest Baby Shower,” this event typically takes place in March. OCT promotes fixed route transit by free pass give-aways when opportunities arise.



Okaloosa County staff participated in the Salsa Festival on June 25, 2011 as a marketing outreach effort as well as to obtain transit survey information from festival goers.



The Okaloosa County Transportation Disadvantaged Coordinating Board meeting held on May 23, 2012.



Okaloosa County staff, as well Florida Commission for the Transportation Disadvantaged staff, attended the 5th Annual Northwest Florida Regional Transit Roundtable held in Milton, Florida on June 28, 2012. The Roundtable was hosted by Santa Rosa Transit, which is provided by Santa Rosa County and operated by Pensacola Bay Transportation. Pensacola Bay Transportation is also the Community Transportation Coordinator (CTC) for Escambia and Santa Rosa Counties.

A public hearing was held on May 23, 2018 to offer an opportunity for anyone with comments or questions to address the Local Coordinating Board.

SERVICE AREA PROFILE/DEMOGRAPHICS

The majority of the information contained in this section, Service Area Profile/Demographics, has been obtained from the Okaloosa County Transit Development Plan (TDP) Major Update 2017-2026 prepared by Tindal Oliver and adopted by the Okaloosa County Board of County Commissioners on August 16, 2016 and approved by the Florida Department of Transportation (FDOT) on October 18, 2016.

Service Area Description

Okaloosa County has a total area of 1,082 square miles (935.63 square miles of land and 146.37 square miles of water). Okaloosa County, part of the Florida Panhandle, is bordered by the State of Alabama to the north, Santa Rosa County to the west, Walton County to the east, and the Gulf of Mexico to the south.



Demographics

Land Use

Land use patterns play an important role in the effectiveness and efficiency of public transportation services. Much of Okaloosa County is characterized by relatively low densities. One of the significant land uses in the area that affects transportation is Eglin Air Force Base. The geographical location of the base separates the northern part of the county, Crestview, from the southern part of the county, Fort Walton Beach, causing development to be spread out and divided. This creates a challenge in providing public transportation services.

Population Profile

This section is intended to provide a description of the population of the service area. Population information contained in this section includes: total population, population breakdown by age groups, population densities and growth, income information, employer status, housing classifications and patterns, and government and institutional descriptions.

Growth

Population information from the 2010 Census was used to develop a general population profile for the study area. According to the 2000 U.S. Census, the population of Okaloosa County was 170,498 persons. As shown in Table 1, data from the decennial Census show that Okaloosa County's population as a whole increased nearly 6% from 2000 to 2010, from 170,498 to 180,751 persons. This averages to an annual growth rate of 0.55%. During the next four years, the population increased to an even higher average annual rate of 0.91%, resulting in a total population of 188,984 persons in 2014. Medium population projections prepared by BEBR1 estimate the population of Okaloosa County will grow to 191,500 people by 2020 (6%) and 203,600 people by 2030 (13%).

TABLE 1
Okaloosa County General Characteristics

Characteristic	2000	2010	Percent Change 2000–2010	2013*	2014
Persons	170,49	180,75	6.01%	185,852	188,984
Households	66,269	73,253	10.54	73,253	73,655
Number of workers (civilian)	82,148	82,822	0.82%	82,413	83,892
Land area (sq mi)	935.63	930.25	-	930.25	930.25
Person per household	2.57	2.47	-	2.54	2.68
Workers per household	1.24	1.13	-	1.13	1.18
Persons per square mile of land	182.2	194.4	6.70%	199.8	203.2
Workers per square mile of land	87.80	89.03	1.40%	88.59	90.18

*2009–2013 ACS Data, 2014 ACS 1-Year Estimates Source: 2000 and 2010 Census, 2010 ACS

The majority of Okaloosa County residents live in unincorporated areas of the county. The most populous city is Crestview, with a population of 20,978 in 2010. Compared to Florida as a whole, Okaloosa County experienced a relatively small increase in population growth from 2000 to 2010, with an increase of only 6.1%, compared to 17.6% statewide. By contrast, between 2000 and 2010, neighboring Walton County had the 8th highest percent growth increase in the state (35.6%), a number that is small in absolute terms, with only 14,442 new residents. Since 1990, Crestview continues to be the fastest-growing city in Okaloosa County, growing by 6,212 residents between 2000 and 2010. Valparaiso, Mary Esther, Laurel Hill, and Fort Walton Beach each experienced negative growth during that same time period. Table 2 provides population trends for the last few decades for the municipalities within Okaloosa, Walton, and Okaloosa counties and the Crestview-Fort Walton Beach-Destin Metropolitan Statistical Area (MSA). Between 1990 to 2000 and 2000 to 2010, the region grew 23.1% and 6.2 %, respectively; most of this growth occurred in Walton County.

TABLE 2
Population Growth for the Region and Municipalities

Area	Population			Percent Change	
	1990	2000	2010	1990–2000	2000–2010
Crestview-Fort Walton Beach-Destin	171,536	211,099	235,865	23.1%	11.7%
Okaloosa County	143,777	170,498	180,822	18.6%	6.1%
Walton County	27,759	40,601	55,043	46.3%	35.6%
Cinco Bayou	408	377	383	-7.6%	1.6%
Crestview	10,218	14,766	20,978	44.5%	42.1%
Destin	8,104	11,119	12,305	37.2%	10.7%
Fort Walton Beach	21,363	19,973	19,507	-6.5%	-2.3%
Laurel Hill	523	549	537	5.0%	-2.2%
Mary Esther	4,226	4,055	3,851	-4.0%	-5.0%
Niceville	11,159	11,684	12,749	4.7%	9.1%
Shalimar	350	718	717	105.1%	-0.1%
Valparaiso	6,123	6,408	5,036	4.7%	-21.4%
Unincorporated	55,544	100,849	104,759	88.3%	3.9%

Source: BEBR, University of Florida

Demographics

The percent male and female ratio has been virtually equal and unchanged since the year 2000. Although Okaloosa County has a relatively small proportion of minority population, the county has become more ethnically diverse over time. In 2010, 81% of the population was White. Black, Hispanic, Asian, and other races represented 9.2%, 6.8%, 2.9%, and 5.7% of the population in 2010, respectively. The Black or African American population has gradually increased, and the Hispanic population has almost doubled in proportion, from 4.28% in 2000 to 8.49% in 2014. This growth in minorities represents a potentially growing key market of traditionally transit-dependent populations.

TABLE 3
Demographic Characteristics

Characteristic	2000	2010	2014
Gender			
Male	50.2%	50.6%	50.5%
Female	49.8%	49.4%	49.5%
Ethnic Origin			
White	83.4%	81.1%	77.9%
Black or African American	9.1%	9.3%	9.0%
Other	4.5%	5.7%	7.9%
Two or more races	3.0%	3.9%	5.2%
Hispanic Origin			
Not of Hispanic/Latino origin	95.7%	93.2%	91.5%
Hispanic or Latino origin	4.3%	6.80%	8.5%
Educational Level			
< 12th grade	12.0%	9.3%	8.9%
High school grad	27.1%	28.0%	27.0%
Some college	36.7%	25.4%	25.7%
College graduate	24.2%	26.8%	28.1%
Below Poverty Level	8.8%	10.6%	13.7%
Vehicle Available in Household			
None	4.1%	1.5%	2.0%
One	33.6%	19.4%	22.2%
Two	45.8%	47.1%	44.1%
Three or more	16.5%	32.0%	31.7%

Sources: 2000 Census, 2006 ACS, 2010 ACS, 2010;
Census vehicles available in household from 2013 ACS 5-year estimate data

Age Distribution

The current and future age distribution of the population in Okaloosa County is a major factor when considering demand for public transportation. According to the Okaloosa-Walton County 2040 Long Range Transportation Plan (LRTP) prepared by the Okaloosa-Walton TPO, the region’s population is unique, in that there are a high number of retirees, many of which have ties to the military; however, the average age in Okaloosa County is also younger overall than that of the Florida. The age distribution has seen incremental changes since the year 2000, most notably with the decreasing percent change in those that are minors.

TABLE 4
Okaloosa County Age Distribution Trends Compared with Florida

Age	Geography	2000	2010	2014
17 and under	Okaloosa County	22.34%	18.4%	18.8%
	Florida	(22.8%)	(21.3%)	(20.9%)
18–64	Okaloosa County	63.72%	62.7%	65.9%
	Florida	(59.6%)	(61.4%)	(60.9%)
65+	Okaloosa County	13.95%	18.9%	15.3%
	Florida	(17.6%)	(17.3%)	(18.2%)

Source: 2000 Census, 2010 Census, 2014 ACS

Persons ages 15 or younger are not legally allowed or able to operate a motor vehicle. However, younger children below age 14 are unlikely to ride transit on their own, but could do so in the 10-year horizon as they become more independent. Teenagers who are between ages 14 and 18 are more likely to not have their own vehicle and, therefore, have a higher propensity for using transit or finding a ride (carpool). Within Okaloosa County, the younger population generally resides in the inland and suburban areas such as Crestview. The teenage group between ages 15–19 is projected to increase from 6.49% in 2014 to 7.65% in 2025, as shown in Table 5.

TABLE 5
Projections by Age Group

Age Group	Projection Year			
	2014	2015	2020	2025
0–9	13.2%	13.3%	12.6%	13.6%
10–14	6.4%	6.5%	7.1%	6.3%
15–19	6.5%	6.4%	6.9%	7.7%
15–17	3.9%	3.9%	4.2%	4.62%
18–19	2.6%	2.5%	2.7%	3.0%
20–44	34.7%	34.9%	36.4%	37.6%
45–64	28.5%	28.6%	28.3%	26.6%
65+	16.1%	16.7%	19.6%	23.1%

Source: BEBR

Older persons also may be more likely to use public transportation as the aging process begins to limit their ability to drive. The retired population generally lives in the coastal areas. Table 6 shows the current and forecasted older adult population for Okaloosa County and Florida, based on data from BEBR’s *Florida Population Studies Population Projections*. By 2025, the older-adult population is projected to increase to 20.1% of the county’s total population. Furthermore, the population segment between ages 45 and 65, which will be the next wave of retirees, currently represents approximately 28.6% of the total population within the county. A growing need for public transit within Okaloosa County can be assumed, considering the growing share of age groups that are more likely to use transit.

**TABLE 6
Older Adult Population Projections**

Geography	Census Estimates BEBR Projections							
	2010	2014	2015	2020	2025	2030	2035	2040
Okaloosa County	13.9%	15.3%	15.7%	17.7%	20.1%	22.6%	22.7%	22.3%
Florida	17.3%	18.6%	18.9%	21.0%	22.7%	24.9%	25.2%	25.5%

Source: Based on BEBR population projections for Florida and its counties 2015–2040, with estimates for 2014

Income information

Income is a leading influence in travel decisions. Because there is less disposable income available, it can be inferred that low-income households are less likely to own one vehicle per licensed driver or able to make fewer discretionary trips and, therefore, may be more dependent on public transit, particularly for non-essential or recreational trips. Based on 2014 household income levels, the majority of Okaloosa County’s population lies within the middle- to upper-class ranges. In general, households within the coastal areas tend to be more affluent, as is typically seen throughout Florida. The county has seen household incomes trending higher, with a 10% increase in the number of households making more than \$50,000 in annual income since 2000, as shown in Table 7. This trend of higher incomes is consistent with the increase in the number of households with three or more vehicles, which has also increased 15% since 2000, indicating more disposable income for transportation.

**TABLE 7
2000, 2010, and 2014 Household Income**

Characteristic	2000	2010	2014	% Change 2000–2014
Household Income				
Under \$10,000	6.4%	7.0%	6.1%	-4.7%
\$10,000–\$49,999	53.5%	41.4%	37.6%	-29.7%
\$50,000 or more	40.1%	51.6%	56.3%	40.4%
Poverty Status				
Above poverty level	91.16%	89.4%	86.6%	-5.0%
Below poverty level	8.84%	10.60%	13.4%	51.6%

Source: 2000 Census, 2010 Census, ACS 2014

Population and Housing Density

Where the unit of value “households” refers to the number of people living in a home, the term “housing units” refers to the structures in which people live. According to the census, “A *housing unit* is a house, an apartment, a mobile home or trailer, a group of rooms, or a single room occupied as a separate living quarters, or if vacant, intended for occupancy as separate living quarters. Separate living quarters are those in which the occupants live separately from any other individuals in the building and which have direct access from outside the building or through a common hall.”

Household size

According to the U.S. Census bureau, the average size of American households has been declining for decades. A reverse in that decline has been found in recent years due to the growth in multi-generational households. There have also been notable trends found in the state with increasing household size potentially due to higher unemployment leading to adult children moving back in with parents.

Employment

Employment and labor characteristics also help to understand land use and travel patterns that affect transit service. Like population density, Okaloosa County has a relatively low overall employment density that poses a

challenge to finding transit-supportive areas. This is compounded by the fact that Eglin Air Force Base is a major land use that physically splits the county north-south. The region’s major employers are the US military, the Okaloosa and Walton County school boards, and Northwest Florida State College. These large employers create an exceptional demand on the transportation system. After the military, tourism is the second largest contributor to the local economy. Along the coastal areas are more service and tourist-oriented jobs than in the northern portions of the county. Other large employers include area hospitals and several military contractors.

Journey-to-Work Characteristics

Journey-to-work characteristics for Okaloosa County were compiled from the American Community Survey (ACS) and are shown in Table 8. These characteristics include mode of transportation to work, travel time to work, departure time to work, mode of transportation by occupation type, and destination of work trip. As is typical in most Florida communities, the primary mode of commuting to work is by driving alone. Currently, only 0.1% of commuters travel to work using public transportation, an important consideration when determining the potential market of choice riders for transit. The mean travel time to work for workers ages 16 and older is 23.1 minutes, indicating that commuters must travel some distance between work and home. The majority of commuters leave for work during the traditional peak hours of travel, which is consistent with the typical commuting patterns of the state.

TABLE 8
Okaloosa County Commuting Characteristics

Characteristic	2014
Mode to Work	
Drove alone	85.1%
Carpooled	7.0%
2-person carpool	5.8%
3-person carpool	0.9%
4+-person carpool	0.3%
Workers per car, truck, or	1.04
Public transit	0.1%
Walked	1.9%
Worked at home	3.1%
Other	-
Travel Time to Work	
< 10 min	16.9%
10–19 min	16.5%
20–29 min	19.0%
30–44 min	18.6%
45+ min	12.5%
Departure Time to Work	
6:00–8:59 AM	63.1%
Other times	36.9%

Source: 2014 ACS 1-Year Estimates

Major Activity Centers

Major trip generators in Okaloosa County include Eglin Air Force Base, technology and defense contractors affiliated with the Base, retail sites, several medical facilities (such as Fort Walton Beach Medical Center, Twin Cities Hospital, North Okaloosa Medical Center, White-Wilson Medical Center, and Sacred Heart Hospital on the Emerald Coast), Emerald Coast Convention Center, tourist attractions, and government facilities.

SERVICE ANALYSIS

The majority of the information contained in this section, Service Analysis, has been obtained from the Okaloosa County Transit Development Plan (TDP) Major Update 2017-2026 prepared by Tindale Oliver and adopted by the Okaloosa County Board of County Commissioners on August 16, 2016 and approved by the Florida Department of Transportation (FDOT) on October 18, 2016.

The analysis of Okaloosa County community transportation services is composed of three criteria: forecasts of transportation disadvantaged population, needs assessment, and barriers to coordination.

Forecasts for Transportation Disadvantaged Population

Chapter 427.011(1) of the Florida Statutes defines Transportation Disadvantaged (TD) persons as:

“Those persons who because of physical or mental disability, income status, or age are unable to transport themselves or to purchase transportation and are, therefore, dependent upon others to obtain access to health care, employment, education, shopping, social activities, or children who are handicapped or high-risk or at risk as defined in s. 411.202.”

The Okaloosa County Board of County Commissioners provides public transportation to the transportation disadvantaged (TD) population of Okaloosa County. Service for the TD population is funded by the Federal Transit Administration (FTA), FDOT, the Florida Commission for the Transportation Disadvantaged (CTD), local governments, and social service agencies.

The 2014 TD population was estimated at 62,277 persons, and the unduplicated passenger head count (UDPHC) of persons provided paratransit transportation services was 5,812 according to the Florida CTD. Table 2-10 presents the trend in the TD population and TD passengers in Okaloosa County between 2012 and 2014. The potential TD population serviced in 2013–2014 was estimated to be 9% according to the Florida CTD’s 2014 Annual Operation Reports (AOR). TD passenger ridership fluctuated between 2012 and 2014. Although the county’s potential TD population increased overall by 2.4% during this three-year period, there was a significant decrease in the number of TD passengers served from 2013 to 2014. This is likely due to funding shortfalls, as changes made in Medicare funding occurred statewide and Florida experienced a decrease of 19.7% in TD trips statewide.

TABLE 9
Okaloosa County TD Population and Passenger Trends

Year	2012	2013	2014	% Change (2012–2014)
Potential TD Population	60,814	60,814	62,277	2.4%
TD Passengers Served	6,682	6,990	5,812	-13.0%

Source: Florida CTD 2012–2014 AOR

TABLE 10
Transportation Disadvantaged Trips by Purpose and Passenger Type (2013–2014)

Trip Purpose	Trips	% Distribution
Medical	63,153	47.0%
Employment	48,371	36.0%
Education/training	6,718	5.0%
Nutritional	12,092	9.0%
Life-sustaining/other	4,032	3.0%
Total	134,366	100.0%
Passenger Type	Trips	% Distribution
Older adults	22,582	16.8%
Children	17,306	12.9%
Low-income	34,956	26.0%
With disabilities	16,062	12.0%
Low-income/with disabilities	14,172	10.6%
Other	29,288	21.8%
Total	134,366	100.0%

Source: Florida CTD 2014 AOR

Needs Assessment

In assessing the transportation (service and capital purchase) needs and demands for individuals with disabilities, elderly, low income, and high risk and at-risk children, the following projects with estimated costs and funding sources have been identified and are summarized in Table 11 below.

TABLE 11

Projects	County	Estimated Cost	Funding Source
Purchase replacement dial-a-ride vehicles to provide transportation for the elderly, disadvantaged and disabled citizens in Okaloosa County.	Okaloosa	\$1,160,000	Urbanized Area - 5307 (capital)
Provide transportation services for disadvantaged and disabled citizens in Okaloosa County coordinated through the CTC.	Okaloosa	\$300,000	Urbanized Area - 5307 (operating)
Formula (competitive) grant to enhance mobility for seniors and persons with disabilities by providing funds for programs to serve the special needs of transit-dependent populations beyond traditional public transportation services.	Okaloosa	To be determined	Enhanced Mobility of Seniors and Individuals with Disabilities - 5310
Capital and/or operating assistance to provide rural transportation services in Okaloosa County coordinated through the CTC.	Okaloosa	\$60,000	Non-Urbanized Area - 5311
Capital funding to replace, rehabilitate, and purchase buses, vans, and related equipment, and to construct bus-related facilities. Funds are eligible to be transferred by the state to supplement urban and rural formula grant programs (e.g., 5307 and 5311).	Okaloosa	To be determined	Bus & Bus Facilities (5339)
To determine whether a new or innovative technique or measure can be used to improve or expand public transit services. Service Development Projects specifically include projects involving the use of new technologies; services, routes, or vehicle frequencies; the purchase of special transportation services; and other such techniques for increasing service to the riding public.	Okaloosa	To be determined	Public Transit Service Development Funds
Provide transportation services coordinated by the CTC to other human services organizations.	Okaloosa	\$ 464,919 TBD \$ 25,000 \$ 52,020	CTD-TD Medicaid County Farebox

Barriers to Coordination

The following are continued barriers to adequate coordination:

- A. Lack of commitment with scarce tax dollars.
- B. Not enough funding to cover demand.
 - 1) Securing Local funding.
 - 2) Specific issues directly related to funding sources.
- C. Reluctance of some medical providers to cooperate with transportation coordinator.
- D. No AHCA providers in local area.
- E. Eglin Air Force Base geographical location is a barrier separating the North part (Crestview) from the Southern part of Okaloosa County.

GOALS, OBJECTIVES, AND STRATEGIES

Develop goals, objectives and strategies for the local coordinated transportation program. Goals, objectives, and strategies are critical to the implementation of the Transportation Disadvantaged Service Plan. They are important policy statements that have been carefully considered by the Coordinator and the Planning Agency with the direction and support of the Coordinating Board. They represent a statement of local policy that will be used to manage the future transportation disadvantaged program within the service area. The plan for advancing from where you are today to where you need to be should be presented in this section through long range goals, specific measurable objectives, and strategies.

A goal is a statement of purposed intended to define an ultimate end or condition. It reflects a direction of action, and is a subjective value statement. Goals may include more than one objective. That is, there may be more than one milestone necessary to achieve a goal.

An objective is a specific, measurable action that can be taken toward achieving the goal. Objectives should be dated. Deficiencies and corresponding corrective actions, as well as any service improvements or expansions should be identified within this section as dated objectives.

Strategies are specific actions that will be taken to achieve the objectives. These represent priority actions that will be carried out as part of the planning or quality assurance activities. For accountability purposes, the annual evaluation of the Coordinator should assess both the progress on the strategies themselves and how well the strategies that have been implemented advance the progress towards reaching or achieving the corresponding objectives.

The following Goals and Objectives were updated. The Objectives and Strategies are consistent with previous year's Objectives and Strategies. The goals are categorized into service availability, efficiency, quality of service, necessary funding and program accountability. The strategies are pursuant to adequate funding available.

GOAL 1: Ensure availability of transportation services to the Transportation Disadvantaged	
OBJECTIVES	STRATEGIES
1. Provide service to riders who only have demand response service as means of transportation.	a. Continue to efforts to move customers from dial-a-ride door-to-door service onto the fixed route system. b. Continue to partner with various agencies to provide transportation. (Ongoing)
2. Maximize cooperation between entities not involved in the Florida Coordinated Transportation System (FCTS).	a. Network with other Community Transportation Coordinators by sharing system improvements and funding opportunities among each other. (Continuous) b. Identify potential Coordination and Purchase of Service Contracts. (Ongoing)
3. Continue to promote passenger and general public awareness of all transportation services provided by OCT. EC Rider	a. Pursue educational and marketing opportunities for the dial-a-ride system through training, new applicant education, brochures, and presentations to community and civic groups. (Ongoing)
GOAL 2: Ensure cost-effective and efficient transportation services.	
OBJECTIVES	STRATEGIES
1. Deliver services via the most cost effective means.	a. Offer incentives such as free passes for transitioning dial-a-ride users to fixed route. b. Involve all levels of staff in identifying cost-reducing and/or efficiency-increasing measures that can be implemented. (Ongoing)
GOAL 3: Ensure quality of service provided to the Transportation Disadvantaged	
OBJECTIVES	STRATEGIES
1. Maintain courteous and respectful customer relations.	a. Continues semi-annual customer relations training and conducts semi-annual screenings to determine call hold and call answer times. (Ongoing) b. Sample on time delivery performance on a quarterly basis. (Quarterly) c. Maintain rider survey rating of overall system performance at a 90% excellent/good/satisfactory rating.
2. Maximize customer comfort and safety.	a. Maintain rider survey rating of comfort and cleanliness performance at a 90% excellent/good/satisfactory. b. Conduct safety training as required for new employees and updated for existing employees. (Immediate) c. Continue "Driver of the Quarter" program based on dependability, no accidents, and no complaints with incentives to the winning drivers. (Ongoing)
GOAL 4: Ensure necessary funding to support the program	
OBJECTIVES	STRATEGIES
1. Increase total funds to meet unmet demand for non-sponsored trips.	a. Seek funding from local government to provide local match for transportation services while pursuing private funding through community involvement with agencies. (Continuous)
GOAL 5: Ensure program accountability	
OBJECTIVES	STRATEGIES
1. Adhere to rules and contract requirements of The Commission for the Transportation Disadvantaged.	a. Comply with the Community Transportation Disadvantaged contract requirements. (Continuous) b. Comply with contract standards and submit an accurate Annual Operating Report including all Purchase of Service and Coordination Contracts data. (Continuous)

IMPLEMENTATION SCHEDULE

Increasing system efficiency is a primary component of this Implementation Plan. The implementation plan also involves execution of the plan's policies and goals & objectives. For the TDSP, the implementation plan identifies actions and activities, type of action required, responsible entity for taking action, and the timing. The Community Transportation Coordinator will provide an overview of the ongoing system improvements and review steps, as well as provide a timeline for actions and strategies to meet the above stated goals.

Action/Strategy	Responsible Agency	Time Frame to be Completed
Adopt Transportation Disadvantaged Service Plan (TDSP) Annual Update.	LCB	May 2017
Endorse Okaloosa County Transit Bus Stop Assessment Plan	O-W TPO	Aug 2013
Approve Transit Development Plan (TDP) Annual Progress Report.	FDOT	Oct 2016
Endorse TDP Annual Progress Report.	TPO	Jul 2016
Adopt TDSP Major Update (every 5 years).	LCB	Oct 2017
4 minivans received July 2012, 4 cutaways received Aug 2012, and 7 additional cutaways received Oct 2012 for replacement of aged and/or high mileage vehicles.	CTC	2012
Public Transportation marketing campaign kickoff.	TPO	Nov 2012
Procurement and Installation of Bus Stop Shelters.	CTC	TBD
Request for Proposal of Intelligent Transportation System.	CTC	TBD
ITS System Complete.	CTC	TBD
Implement new Internal Destin Route.	CTC	TBD
Adhere to rules and contract requirements of the CTD.	CTC	Ongoing
Attend and report at public meetings.	CTC	Ongoing
Attend media events to promote public transit.	CTC	Ongoing
Continue to develop and refine the transit center concept as a means of expanding new and existing fixed-routes.	CTC	Ongoing
Deliver transportation by most cost effective means.	CTC	Ongoing
Increase total funds to meet unmet demand for non-sponsored trips.	CTC	Ongoing
Maintain courteous and respectful customer relations.	CTC	Ongoing
Maximize cooperation between coordination contractors.	CTC	Ongoing
Maximize customer comfort and safety.	CTC	Ongoing
Promote awareness of all public transit service available.	CTC	Ongoing
Provide service to riders that cannot access fixed-route service.	CTC	Ongoing

The Okaloosa County vehicle replacement plan is summarized in the table below and illustrates the projected schedule for replacing **dial-a-ride** vehicles.

OKALOOSA COUNTY
Dial-a-Ride Vehicle Replacement Plan
FY 2013 – 2022

Model Year	Approval Year (w/Approval from)	Manufacturer / Model	Type	# of Vehicles	Replacement Vehicle Years									
					FY 2013	FY 2014	FY 2015	FY 2016	FY 2017	FY 2018	FY 2019	FY 2020	FY 2021	FY 2022
2006	2011	Ford	Sedan	4	4	4	4	4	4	R				
2014	2020	MOVT	Mini Van	2	4	4	4	4	2	2	2	R		
2017	2021	Ford	Minibus	2					2	2	2	2	R	
2017	2022	Ford	Minibus	11						11	11	11	11	R
2012	2018	Chevrolet	Cutaway											
2008	2014	Chevrolet	Cutaway	1	2	2	2	2	2	R				
2009	2015	Chevrolet	Cutaway	3	5	5	5	4	3	R				
2012	2018	Chevrolet	Cutaway	10	9	9	9	9	9	9	R			
2007	2012	Ford	Cutaway	0	2	R								
2014	2019	Chevrolet	Cutaway	5			5	5	5	5	R			
2018	2023	Replacement	Sedan							5	5	5	5	5
2020	2025	Replacement	Mini Van							1	1	2	2	2
2018	2022	Replacement	Minibus							4	4	4	4	R
2020	2024	Replacement	Minibus								14	14	14	14
2021	2025	Replacement	Minibus										2	2
2022	2026	Replacement	Minibus											15

File Location: Transdata\Transit\TDSP 2018

Service Plan

OPERATIONS

The operations element is a profile of the Coordinator's current system which provides basic information about the Coordinator's daily operations. This element is intended to give someone with little or no knowledge of the transportation operations an adequate level of understanding. A Glossary of Terms is provided in the appendices of this plan.

Types, Hours and Days of Service

Ambulatory, wheelchair and stretcher service are provided.

Dial-a-Ride service provides door to door pick-up and drop-off.

Normal vehicle operating hours are Monday - Friday, 5:00 A.M. to 11:00 P.M.; and Saturday 6:00 A.M. to 7:00 P.M. and Sunday 7:00 A.M. to 12:00 P.M.

Service is available 7 days a week/24 hours per day. After normal vehicle operating hours, service is limited to urgent transportation needs (Hospital discharges, urgent non-emergency medical care, etc.). Service must be arranged during normal office hours.

Deviated Fixed-Route service is available in Crestview - Route 14, Ft. Walton Beach - Routes 1-5, Okaloosa Island - Route 20, Destin to Miramar Beach - Routes 30, 32, 33, and a North/South County Connector - Route 14, with service through Niceville.

Mandatory use of the deviated fixed route is required when it will satisfy the transit needs of the client and there are no contraindications of its use by the client.

Subscription trips are provided to riders requiring repetitive trips to the same destination 3 or more times per week. **Subscriptions must be renewed every 60 days.**

Accessing Services

Trips may be reserved up to 7 days in advance.

Reservations/Office operating hours are Monday – Friday, 7:30 A.M. to 4:30 P.M.

Reservations must be made by 11:59 A.M. the day prior to the requested ride. Reservations must be received by close of business reservations operating hours (1:59 A.M.) the last working day prior to a weekend or holiday transportation.

Reservations may be made by calling 833-9168 (South County) or 689-7809 (North County), Monday through Friday 7:30 A.M. to 4:30 P.M. Reservations are closed on weekends and holidays.

Cancellations should be made as soon possible. Late cancellations (within 1 hour of scheduled pick up) will be treated as a no show.

A No Show is charged when a trip is cancelled within 1 hour of scheduled pick up time or the client is not at the scheduled pick-up location and the driver is no later than 10 minutes after the scheduled pick up time.

Non-Sponsored/transportation disadvantaged (TD) riders must complete an application with proper documentation to be eligible to utilize TD funds. Eligibility is determined based on availability of other transportation, income, disability, age, a finding of "at-risk" for children, and the ability to use the deviated fixed route system.

Shopping requests are scheduled accordingly:

- Crestview, Destin, and Niceville areas - Tuesday and Thursday from 10 a.m. to noon.
- Fort Walton Beach areas - Tuesday and Saturday 10 a.m. to noon.

Out of County trips and long distance Okaloosa trips are limited to designated days and times to best meet the needs of passengers and maximize the efficiency and effectiveness of available resources.

Transportation Operators and Coordination Contractors

Transportation operators are selected through the Competitive Bid process. A selection committee evaluates and scores the proposals based on specific evaluation criteria identified in the proposal and then recommends a contract award to the Okaloosa County Commission for approval.

Coordination contractors request to enter into a Coordination Agreement with the CTC to participate in the County's Coordinated Transportation system. The Agreements are presented to the Okaloosa County Commission for approval.

Current Coordinated providers are:

Pyramid
432 Green Acres Road
Fort Walton Beach, FL 32547
850-862-7139

Pensacola Cares dba Fort Walton Beach Development Center
1045 Mar Walt Drive
Fort Walton Beach, FL 32547

Public Transit Utilization

Continued efforts to shift Dial-a-Ride users to the fixed-route system will continue. The existing fixed-route service, 10 routes, with year round service should facilitate this effort. Additionally, in conjunction with the recently formed Transit Cooperative consisting of county and municipal leaders, current and future routes will be reviewed to improve the fixed-route area of operation, hours of service, days of service, and frequency of runs.

School Bus Utilization

Current CTC resources are adequate and actually more cost effective than school bus utilization.

Vehicle Inventory

A Vehicle Inventory of the vehicles utilized in the coordinated system is included in the appendices.

System Safety Program Plan Certification

Each Transportation Operator and Coordination Contractor from whom service is purchased or funded by local government, state or federal transportation disadvantaged funds, shall ensure the purchasers that their operations and services are in compliance with the safety requirements as specified in Section 341.061, Florida Statutes, and Chapter 14-90, F.A.C. The System Safety Program Plan certification can be found in the appendices.

Intercounty Services

Transportation operators and coordination contractors are required to plan and work with county and municipal community transportation representatives, transportation operators, and coordination contractors in adjacent and other areas of the state to coordinate the provision of community trips that might be handled at a lower overall cost to the community by another Coordinator.

Through the efforts of the West Florida Regional Planning Council, discussions have recently begun with Escambia, Santa Rosa, and Okaloosa Counties to study the feasibility of coordinating transportation through the 3 counties. These discussions will continue as we receive updated census data and new urbanized area boundaries are determined.

Emergency Preparedness and Response

The County contracted transportation operators and coordination contractors are an integral element of the County's Disaster Preparedness Plans. The County contracted transportation operator serves as ESF-1 in the County Emergency Operations Center. During periods of emergencies, the County contracted transportation operator supports operations by providing vehicles and drivers to meet requests by Okaloosa County Public Safety.

Educational Efforts/Marketing

Marketing efforts continue to focus on transportation services available to all residents of the County. Presentations to local service agencies as well as nationally affiliated clubs will continue. Flyers have been sent to all local clubs, organizations, and groups as well as inserts to in-house publications and the local Chambers of Commerce. Items are also published in the local newspapers and used by local radio shows. Staff has appeared on public interest television shows. The County contracted transportation operator, in conjunction with the recently formed Transportation Cooperative consisting of county and municipal leaders, will develop and circulate additional releases and advertising.

Acceptable Alternatives

Requests For Proposal (RFP) will continue to be developed to try and contract a private operator to help us expand our night and weekend services and continued efforts will be made to obtain additional stretcher service operators for our clients. Promoting the deviated fixed route system is another alternative that could reduce trip costs for riders.

Service Standards

The Community Transportation Coordinator and any Transportation Operator from whom service is purchased or arranged by the Community Transportation Coordinator shall adhere to Commission approved standards. These standards include:

Drug and Alcohol Policy. For safety sensitive job positions within the coordinated system regarding pre-employment, randomization, post-accident, and reasonable suspicion as required by the Federal Transit Administration.

Companions and children. Okaloosa County children under the age of twelve (12) require a companion. The requirement may also be imposed if the child has special needs or exhibits behavior problems. The minimum age of companion must be 18 years or older.

Child Restraints. The Okaloosa LCB, in accordance with *Florida Statute, Title XXIII, Chapter 316.613, Child restraint requirements*, must ensure children 5 years of age and under are transported in a crash tested, federally approved child restraint device. Additionally, the Okaloosa LCB has determined that infants (birth to 20 pounds) are required to be transported in an infant carrier, which is the responsibility of the parent or guardian. The transportation operator does not provide infant carriers.

The transportation operator provides limited child restraint seats for children greater than 20 pounds up to child restraint maximum rated capacity of 50 pounds. Clients must request a child restraint seat when placing their transportation reservation/request.

Rider Property. Property that can be carried by the passenger in one trip and can safely be stowed on the vehicle, shall be allowed to be transported with the passenger at no additional charge. Passenger property includes wheelchairs, child seats, stretchers, secured oxygen, personal assistive devices, or intravenous devices.

Vehicle Transfer Points. Shall provide shelter, security, and safety of passengers.

Local Toll Free Phone Number for Consumer Comment. Shall be posted inside the vehicle. The TD Helpline phone number, **1 (800) 983-2435**, shall also be posted inside all vehicles of the coordinated system. The local complaint process shall be outlined as a section in the local Transportation Disadvantaged Service Plan including, advising the dissatisfied person about the Commission's Ombudsman Program as a step within the process as approved by the local Coordinating Board. All rider information/materials (brochures, user's guides, etc.) will include the TD Helpline phone number.

Out of County Trips. Shall be provided only when the rider cannot be accommodated within Okaloosa County. Medical documentation is required.

Vehicle Cleanliness. The interior of all vehicles shall be free from dirt, grime, oil, trash, torn upholstery, damaged or broken seats, protruding metal or other objects or materials which could soil items placed in the vehicle or provide discomfort for the passenger.

Billing Requirements to Contracted Operators. All bills shall be paid within 7 working days to subcontractors, after receipt of said payment by the Community Transportation Coordinator, in accordance with Section 287.0585, Florida Statutes.

Rider/Trip Data. Must be maintained or accessible by the Community Transportation Coordinator on each rider being transported within the system.

Adequate Seating. For Dial-a-Ride services shall be provided to each rider and **companion**, child, or personal care attendant, and no more passengers than the registered passenger seating capacity shall be scheduled or transported in a vehicle at any time. For transit services provided by transit vehicles, adequate seating or standing space will be provided to each rider and **companion**, child, or personal care attendant, and no more passengers than the registered passenger seating or standing capacity shall be scheduled or transported in a vehicle at any time.

Driver Identification. Drivers for Dial-a-Ride services, including coordination contractors, shall be required to announce and identify themselves by name and company in a manner that is conducive to communications with the specific passenger, upon pickup of each rider, group of riders, or representative, guardian, or associate of the rider, except in situations where the driver regularly transports the rider on a recurring basis. Each driver must have photo identification that is in view of the passenger. Name patches, inscriptions or badges that affix to driver clothing are acceptable. For transit services, the driver photo identification shall be in a conspicuous location in the vehicle.

Passenger Assistance. The Dial-a-Ride driver shall provide the passenger with boarding assistance, if necessary or requested, to the seating portion of the vehicle. The boarding assistance shall include opening the vehicle door, fastening the seat belt or utilization of wheel chair securement devices, storage of mobility assistive devices, and closing the vehicle door. Assisted access must be in a dignified manner. Drivers may not assist wheelchair up or down more than one step.

Smoking and Eating on Vehicles. Is prohibited in any vehicle.

Cancelled Late and No-Show Policies. The Community Transportation Coordinator and the Local Coordinating Board shall jointly develop a policy on passenger no-shows. Assessing fines to passengers for no-shows is acceptable but such policy and process shall be identified as follows:

Trips should be cancelled by 12 noon the day prior to the scheduled pick up time. This type of cancellation would be considered a Cancelled in Advance (CA) and would not be considered a cancel or no-show.

Trips that are cancelled after 12 noon to 2 hours prior to the scheduled pickup time will be classified as a Cancelled Late (CL) and will be documented by ECR.

Trips that are cancelled within 2 hours of the scheduled pickup time will be classified as a No-Show (NS). **The contractor will contact the client to determine the cause for the no-show. The contractor will share the information within the organization to reduce No-shows and recorded in Trapeze.**

Trips that are cancelled at the door are considered a No-Show. **The contractor will contact the client to determine the cause for the no-show. The contractor will share the information within the organization to reduce No-shows and recorded in Trapeze.**

If a driver is later than **15** minutes from the scheduled pick-up time and the client is not present or cancels at the door, the trip will be classified as a Missed Trip and will not be counted as a No-Show.

If the client frequently fails to notify the appropriate office with the terms stated above, then that client may be subject to suspension.

If the client responds to any cancelled late or no-show notifications and provides acceptable, verifiable evidence that the cancelled late or no-show was due to unforeseen and unavoidable circumstances, the missed trip will not be counted against the client.

Cancellations should be called into the transportation coordinator offices at 833-9168.

No Show Policy.

EC Rider has established the following "No Show" policy for Dial-a-Ride clients. Passengers who establish a pattern or practice of excessive "No Shows" shall be subject to suspension of service. This policy is necessary in order to recognize the negative impact "No Shows" have on other passengers and service provided.

A passenger is considered a "No Show" if the passenger fails to board at the scheduled pick up locations when the driver has wait 5 minutes during the 45 minute pick up window. EC Rider has a 45 minute pick up window that means that means your ride may arrive anytime from 30 minutes prior to your scheduled pick time to 15 minutes after your scheduled pick up time

Example: If your scheduled pick up time is 9 AM the driver may arrive anytime between 8:30 AM – 9:15 AM.

All riders must then be ready to board the vehicle during the entire 45 minute pick-up window and the driver will only wait 5 minutes.

Example: If a driver arrives at 9 AM the driver will wait until 9:05 AM before departing.

If you're a driver arrives before your scheduled pick up time, the rider does not have to board the vehicle until the scheduled pick up time and the driver will only wait 5 minutes after the scheduled time.

Example: If you are scheduled for a 9 AM pick up and the vehicle arrives at 8:50 AM you do not have to board the vehicle until your scheduled time but the vehicle will only wait until 9:05 before leaving for the next passenger pick up.

An individual is considered a "No Show" if he/she is not available for pick up as described above.

Each leg of a client's trip is treated separately. If a client misses a scheduled pick up, EC Rider will not cancel that passenger's return trip. If the client does not appear for the return trip, that incident will count as a "No Show" as well. A client will be counted as a "No Show" for each leg of any trip they fail to cancel and do not appear.

Clients will not be penalized for "No Shows" or late cancellations due to circumstances beyond their control.

Example: Cancellations due but, not limited to power outages, family emergency, illness or error caused by EC Rider.

Once a client shows a trend or has in excess of 15% cancellations in a 30 day period, call the client to remind them of their increasing "No Shows" and explain the affect "No Shows" have to the systems resources and other clients. Explain when to call to avoid a "No Show". You will frequently find a simple reason and solution to the "No Show" such as client has relocated, on vacation, in the hospital, visiting family transporting and some forget they are on a "standing order".

Excessive "No Shows" in excess of 15% of the client's total trips in a 3 month rolling period may or may not result in sanctions as described below.

Once a client shows a trend or has in excess of 15% cancellations in a 1 month period, call the client to remind them of their increasing "No Shows" and explain the affect "No Shows" have to the systems resources and other clients. Explain when to call to avoid a "No Show". You will frequently find a simple reason and solution to the "No Show" such as client has relocated, on vacation, in the hospital, visiting family transporting and some forget they are on a "standing order". Document the call, date, time, person spoke with and the details of the conversation from both perspectives.

Excessive "No Shows" in excess of 15% for 2 months. Notify the client a second time, reminding them of the previous documented conversation. If necessary, send a warning letter. Reference your previous conversations, outline the "No Show" incidents and explain the consequences if the trend continues and reaches a 3 month rolling period.

Excessive "No Shows" in excess of 15% for 3 months. Notify the client telephonically and in writing they will be suspended from service for a period of up to 30 days. Once the 30 days has passed, the client may begin receiving service. If the "No Show" trend continues in excess of 15% following the reinstatement of services, the client may be suspended for additional periods of time.

Suspension Removal. Suspension will only be removed by the sponsoring agency and the CTC or transportation operator.

Upon any conversation following a suspension of service the clients or representatives must be counseled on the policies and responsibilities of using the coordinated system (i.e., canceling trips appropriately, shared ride, cost to CTC, future loss of transportation.) If a client feels that he/she had been unfairly suspended the client may appeal through the Grievance Procedure of the LCB or CTC.

Communication Equipment. All vehicles providing service within the coordinated system, shall be equipped with two-way communications in good working order and audible to the driver at all times to the base.

Vehicle Air Conditioning, Heating Equipment, and Camera System. All vehicles providing service within the coordinated system, shall have working air conditioners, heaters and cameras in each vehicle. Vehicles that do not have a working air conditioner, heater or camera will be scheduled for repair or replacement as soon as possible.

First Aid Policy. Drivers are not required to have First Aid training.

Cardiopulmonary Resuscitation. Drivers are not required to have CPR training.

Pick-Up Window. Clients are to be ready for pick up 30 minutes prior to their scheduled pick-up time. The "pick up window" for your trip will be 30 minutes before or 15 minutes after your scheduled pick up time. For scheduled returns, clients are expected to be dropped off 15 minutes before or after the scheduled drop off.

Appointment/Requested Late Drop-off Time. For clients with appointment or a requested late drop-off time, the operators are expected to be deliver clients no earlier than 30 minutes before and no later than the appointment or requested late drop-off time.

On-Time Performance. The primary operator will have a 90% on-time performance rate for all completed trips.

Income Eligibility - Income eligibility will be based on 200% of the Federal Poverty Guideline based on the most current federal fiscal year. Income eligibility may be adjusted by the Program Manager based on the availability of resources. Individual exceptions meeting the Federal Poverty Guideline must be approved, in writing, by the Program Manger or CTC. Any adjustments or exceptions will be briefed and approved at the next available Local Coordinating Board (LCB) meeting.

Advance Reservation Requirements. Advance reservations for Dial-a-Ride trips must be made by 11:59 A.M. CT the day prior to the requested ride. Additionally, reservations must be received by 1:59 A.M p.m. CT the last working day prior to weekend or holiday. Same day demand response trips, which provide little advance notification, will be reviewed on a case-by-case basis.

Public Transit Ridership. Continue efforts to move customers from Dial-a-Ride door-to-door service onto the fixed route system to provide greater independence for applicable riders.

Complaints. Total complaints per year shall not exceed 0.5% (0.005) of the total trips per year.

Accidents. The maximum allowable number of accidents during any one evaluation period will be 1 chargeable accident per 100,000 miles.

Road Calls. There should be no less than 10,000 miles between each road call.

Call Answering Time. The CTC office attempts to answer all calls within 12 seconds, approximately four rings.

Driver Criminal Background Screening. All drivers in the coordinated system must have a favorable Level 2 background screening.

Local Complaint and Grievance Procedure/Process

The Community Transportation Coordinator (CTC) has established the following grievance procedure as authorized by the Commission for the Transportation Disadvantaged pursuant to Chapter 427, Florida Statutes and Rule 41-2, F.A.C.

A formal grievance is a written complaint to document any concerns or an unresolved service complaint regarding the operation or administration of TD services. The CTC shall make every effort to resolve any problems at the complaint stage prior to becoming a grievance.

Step 1:

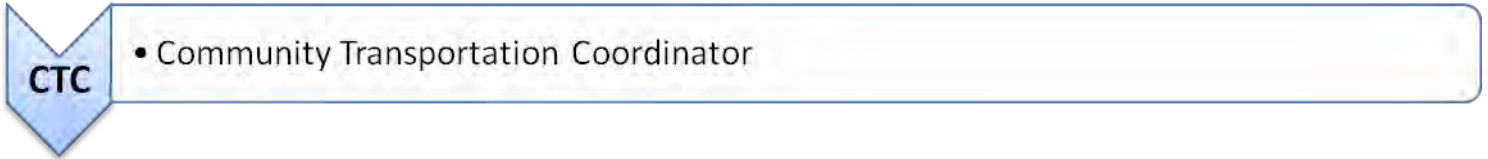

The CTC formal grievance process shall be open to addressing concerns by any person or agency including but not limited to: purchasing agencies, users, potential users, private-for-profit operators, private non-profit operators, the designated official planning agency, elected officials, and drivers.

By contacting the CTC office, a written copy of the grievance process and rider policies will be made available to anyone, upon request. The CTC will be responsible for posting on all vehicles in plain view of riders, including transportation subcontractors and coordination contractors, the contact person and telephone number for access to information regarding reporting service complaints or filing a formal grievance.

All grievances filed must contain the following information:

1. The name and address of the complainant.
2. A statement of the reasons for the grievance and supplemented by supporting documentation, made in a clear and concise manner.
3. An explanation of the requested relief desired by the complainant.

All formal grievances submitted to the CTC shall be mailed to:

Okaloosa Board of County Commissioners
Transit Coordinator and Grants Manager
1804 Lewis Turner Blvd, Suite 200
Ft. Walton Beach, FL 32547
Phone: 850-609-7003

Step 2:



If the aggrieved party is not satisfied with the CTC decision, they may have the Local Coordinating Board (LCB) Grievance Committee hear the grievance and make recommendations to the CTC on their behalf.

To request a LCB Grievance Committee contact the Okaloosa County Transportation Disadvantaged Coordinating Board Chair at P.O. Box 11399, Pensacola, FL 32524-1399 (phone 850-332-7976 x231 or 1-800-226-8914).

Step 3:



- Commission for the Transportation Disadvantaged

If satisfaction cannot be achieved at the local level, a grievance/complaint can be submitted to the Commission for the Transportation Disadvantaged (CTD) Ombudsman Program/TD Hotline at 1-800-983-2435.

Similar to the LCB, the Commission for the Transportation Disadvantaged can hear a grievance and make recommendations or advise the CTC. Apart from these grievance processes, aggrieved parties also have recourse through Chapter 120, F.S., administrative hearing process or the judicial court system.

Note: At any point in the grievance process, the grievant may submit the grievance to the, CTC, Local Coordinating Board (LCB) or the Commission for Transportation Disadvantaged Ombudsman.

CTC Monitoring Procedures of Operators and Coordination Contractors and Coordination Contract Evaluation Criteria

The CTC conducts an annual evaluation of its Operators and Coordination Contractors to ensure contractual compliance. The CTC monitors Operators and Coordination Contractors by examining the areas listed in the Safety Compliance Review. The review is conducted on an annual basis to ensure compliance with the Safety System Program Plan, Commission and locally approved standards, and insurance requirements. The evaluation report is provided to the Local Coordinating Board for review.

A written letter and report are issued to the Operators and Coordination Contractors citing items that require corrections. A deadline is given for corrections to be made. A follow up monitoring is conducted if necessary.

COST/REVENUE ALLOCATION & RATE STRUCTURE JUSTIFICATION

The Commission has established the Rate Calculation Model, a standard process for the development of rates for transportation services that are arranged or provided by the Coordinator. This model can be used by the Commission in comparing and approving rates to be paid to and used by Coordinators and in determining cost-based rates to be charged to all purchasing agencies.

The Rate Calculation Model Worksheets and Rates for Services are reviewed and updated annually. The Rate Calculation Model allows for annual changes to occur based on changes to the level of service, expenditures and revenues.

The Commission's rate calculation model is used to develop rates for non-sponsored trips. Other purchasing agencies have their methods of developing rates for transportation services using vehicle mile rates and/or pick up fees.

Rates for transportation services are included in the service rates summary table below. The summary details type of service provided, unit rate whether passenger mile or trip, and cost per unit.

The Okaloosa County CTC has chosen to use the Program-Wide Rates effective for services. The Rate Model Worksheets for FY 19 (July 1, 2018 to June 30, 2019) are located in the appendices for reference.

The FY19 rates below are for Program-Wide Rates Passenger Mile Rate and will be included in the executed Trip and Equipment (T&E) Grant for FY19.

**Okaloosa County
Service Rates Summary**

Type of Service Provided	Unit	Amended FY 2015/16 Passenger Mile Rate Only	FY 2017/18 Passenger Mile Rate Only	FY 2018/19 Program-Wide Passenger Mile Rate Only
Ambulatory	Passenger Mile	\$ 1.35	\$ 2.84	\$ 2.40
Wheelchair	Passenger Mile	\$ 2.32	\$ 2.83	\$ 2.40
Stretcher	Passenger Mile	\$ 4.84	---	---

Quality Assurance

The Local Coordinating Board reviews and approves the Service Plan and it is submitted to the Commission for the Transportation Disadvantaged for final action. The Commission provides feedback on what areas of the plan need to be modified for next year.

The previous Transportation Disadvantaged Service Plan (TDSP) signed review letter and roll call sheet are included in the appendices. The previous TDSP was approved and no items were cited as deficient or inadequate.

Community Transportation Coordinator Evaluation Process

A Local Coordinating Board subcommittee assists the planning agency in evaluating the Community Transportation Coordinator on an annual basis. The evaluation of the CTC is based on performance indicators, measures of effectiveness and efficiency, and level of coordination. The evaluation worksheets are included in the appendices.

In an effort to monitor the services provided to the transportation disadvantaged by the CTC, an annual survey of the riders is conducted. The data is used to identify areas where the CTC is achieving its goals and objectives and areas where they are not. The rider surveys were conducted at the beginning of the year.

A summary of the survey results along with a comparison of the previous two years are included in the appendices along with the comments that were submitted.

The survey results indicate that **54%** of the trips were for medical/dental purposes and **24%** were for school/work.

It should be noted that **41%** use community transportation 11 or more days a month.

If community transportation was not provided, **47%** indicated that they would not be able to make the trip while **19%** indicated they would ride with someone else.

Appendices

Memorandum of Agreement between CTD and CTC

Transportation Disadvantaged Program Concept Chart

Organization Charts

Vehicle Inventory

Safety System Program Plan (SSPP) Certifications – *not provided by CTC*

Glossary of Terms

Rider Survey Comments

Survey Results & Comparisons

CTC Evaluation

Rate Model Worksheets

Contract # _____

Effective: _____ to _____

STATE OF FLORIDA
COMMISSION FOR THE TRANSPORTATION DISADVANTAGED
MEMORANDUM OF AGREEMENT

This Memorandum of Agreement is between the COMMISSION FOR THE TRANSPORTATION DISADVANTAGED, hereby referred to as the "Commission," and

the COMMUNITY TRANSPORTATION COORDINATOR, designated pursuant to Chapter 427, F.S., to serve the transportation disadvantaged for the community that includes the entire area of

_____ county(ies), and hereafter referred to as the "Coordinator."

This Agreement is made in consideration of the mutual benefits to both parties; said consideration acknowledged hereto by the parties as good and valuable consideration.

The Parties Agree:

- I. The Coordinator Shall:
 - A. Become and remain totally apprised of all of the Transportation Disadvantaged resources available or planned in their designated service area. This knowledge will be used to plan, coordinate, and implement the most cost effective transportation disadvantaged transit system possible under the economic and other conditions that exist in the designated service area.
 - B. Plan and work with Community Transportation Coordinators in adjacent and other areas of the state to coordinate the provision of community trips that might be handled at a lower overall cost to the community by another Coordinator. This includes honoring any Commission-approved statewide certification program that allows for intercounty transportation opportunities.
 - C. Arrange for all services in accordance with Chapter 427, Florida Statutes, and Rule 41-2, FAC, and as further required by the Commission and the local Coordinating Board approved Transportation Disadvantaged Service Plan.
 - D. Return any acquired profits or surplus funds originating through the course of business as the Coordinator that are beyond the amounts(s) specifically identified and approved in the accompanying Transportation Disadvantaged Service Plan. Such profits or funds shall be returned to the Coordinator's transportation system or to any subsequent Coordinator, as a total transportation system subsidy, to be applied to the immediate following operational year. The Coordinator will include similar language in all coordination contracts to assure that transportation disadvantaged related revenues are put back into transportation disadvantaged services.

E. Accomplish this Project by:

1. Developing a Transportation Disadvantaged Service Plan for approval by the local Coordinating Board and the Commission. Coordinators who are newly designated to a particular service area shall submit a local Coordinating Board approved Transportation Disadvantaged Service Plan, within 120 calendar days following the execution of the Coordinator's initial memorandum of agreement with the Commission, for approval by the Commission. All subsequent Transportation Disadvantaged Service Plans shall be submitted and approved with the corresponding memorandum of agreement. The approved Transportation Disadvantaged Service Plan will be implemented and monitored to provide for community-wide transportation services for purchase by non-sponsored transportation disadvantaged persons, contracting social service agencies, and other entities that use local, state, or federal government funds for the purchase of transportation for the transportation disadvantaged.
2. Maximizing the use of available public school transportation resources and public fixed route or fixed schedule transit services and assuring that private or public transit, paratransit operators, and school boards have been afforded a fair opportunity to participate to the maximum extent feasible in the planning process and in the development of the provisions of the Transportation Disadvantaged Service Plan for the transportation disadvantaged.
3. Providing or arranging 24-hour, 7-day per week transportation disadvantaged service as required in the designated service area by any Federal, State or Local Government agency sponsoring such services. The provision of said services shall be furnished in accordance with the prior notification requirements identified in the local Coordinating Board and Commission approved Transportation Disadvantaged Service Plan.
4. Complying with all local, state, and federal laws and regulations that apply to the provision of transportation disadvantaged services.
5. Submitting to the Commission an Annual Operating Report detailing demographic, operational, and financial data regarding coordination activities in the designated service area. The report shall be prepared on forms provided by the Commission and according to the instructions of said forms.

F. Comply with Audit and Record Keeping Requirements by:

1. Utilizing the Commission recognized Chart of Accounts defined in the *Transportation Accounting Consortium Model Uniform Accounting System for Rural and Specialized Transportation Providers* (uniform accounting system) for all transportation disadvantaged accounting and reporting purposes. Community Transportation Coordinators with existing and equivalent accounting systems are not required to adopt the Chart of Accounts in lieu of their existing Chart of Accounts but shall prepare all reports, invoices, and fiscal documents relating to the transportation disadvantaged functions and activities using the chart of accounts and accounting definitions as outlined in the above referenced manual.

2. Assuming the responsibility of invoicing for any transportation services arranged, unless otherwise stipulated by a purchase of service contract or coordination contract.
 3. Maintaining and filing with the Commission, local Coordinating Board, and all purchasing agencies/entities such progress, fiscal, inventory, and other reports as those entities may require during the period of this Agreement.
 4. Providing copies of finance and compliance audits to the Commission and local Coordinating Board as requested by the Commission or local Coordinating Board.
- G. Retain all financial records, supporting documents, statistical records, and any other documents pertinent to this Agreement for a period of five (5) years after termination of this Agreement. If an audit has been initiated and audit findings have not been resolved at the end of five (5) years, the records shall be retained until resolution of the audit findings. The Coordinator shall assure that these records shall be subject to inspection, review, or audit at all reasonable times by persons duly authorized by the Commission or this Agreement. They shall have full access to and the right to examine any of the said records and documents during the retention period.
- H. Comply with Safety Requirements by:
1. Complying with Section 341.061, F.S., and Rule 14-90, FAC, concerning System Safety; or complying with Chapter 234.051, F.S., regarding school bus safety requirements for those services provided through a school board; and
 2. Assuring compliance with local, state, and federal laws, and Commission policies relating to drug testing. Conduct drug and alcohol testing for safety sensitive job positions within the coordinated system regarding pre-employment, randomization, post-accident, and reasonable suspicion as required by the Federal Highway Administration and the Federal Transit Administration.
- I. Comply with Commission insurance requirements by maintaining at least minimum liability insurance coverage in the amount of \$200,000 for any one person and \$300,000 per occurrence at all times during the existence of this Agreement for all transportation services purchased or provided for the transportation disadvantaged through the Community Transportation Coordinator. Upon the execution of this Agreement, the Coordinator shall add the Commission as an additional **named insured** to all insurance policies covering vehicles transporting the transportation disadvantaged. In the event of any cancellation or changes in the limits of liability in the insurance policy, the insurance agent or broker shall notify the Commission. The Coordinator shall insure that contracting transportation operators and coordination contractors also maintain the same minimum liability insurance, or an equal governmental insurance program. Insurance coverage in excess of \$1 million per occurrence must be approved by the Commission and the local Coordinating Board before inclusion in the Transportation Disadvantaged Service Plan or in the justification of rates and fare structures. Such coverage may be provided by a self-insurance program established and operating under the laws of the State of Florida and written verification of insurance protection in accordance with Section 768.28, Florida Statutes, shall be provided to the Commission upon request.

- J. Safeguard information by not using or disclosing any information concerning a user of services under this Agreement for any purpose not in conformity with the local, state and federal regulations (45 CFR, Part 205.50), except upon order of a court, written consent of the recipient, or his/her responsible parent or guardian when authorized by law.
- K. Protect Civil Rights by:
1. Complying with state and federal laws including but not limited to laws regarding discrimination on the basis of sex, race, religion, age, disability, sexual orientation, or national origin. The Coordinator gives this assurance in consideration of and for the purpose of obtaining federal grants, loans, contracts (except contracts of insurance or guaranty), property, discounts, or other federal financial assistance to programs or activities receiving or benefiting from federal financial assistance and agreeing to complete a Civil Rights Compliance Questionnaire if so requested by the Commission.
 2. Agreeing that compliance with this assurance constitutes a condition of continued receipt of or benefit from federal financial assistance, and that it is binding upon the Coordinator, its successors, subcontractors, transferee, and assignees for the period during which such assistance is provided. Assure that all operators, subcontractors, subgrantee, or others with whom the Coordinator arranges to provide services or benefits to participants or employees in connection with any of its programs and activities are not discriminating against those participants or employees in violation of the above statutes, regulations, guidelines, and standards. In the event of failure to comply, the Coordinator agrees that the Commission may, at its discretion, seek a court order requiring compliance with the terms of this assurance or seek other appropriate judicial or administrative relief, to include assistance being terminated and further assistance being denied.
- L. To the extent allowed by Section 768.28, Florida Statutes, and only to the monetary and other limitations contained therein, indemnify and hold harmless the Commission and all of the Commission's members, officers, agents, and employees; purchasing agency/entity officers, agents, and employees; and the local, state, and federal governments from any claim, loss, damage, cost, charge or expense arising out of any act, action, neglect or omission by the Coordinator during the performance of this Agreement, whether direct or indirect, and whether to any person or property to which the Commission or said parties may be subject, except that neither the Coordinator nor any of its sub-contractors will be liable under this section for damages arising out of injury or damage to persons or property directly caused or resulting from the sole negligence of the Commission or any of its members, officers, agents or employees; purchasing agency/entity, officers, agents, and employees; and local, state, or federal governments. Nothing herein is intended to serve as a waiver of sovereign immunity by any agency/entity or Coordinator to which sovereign immunity may be applicable. Nothing herein shall be construed as consent by a state agency/entity or political subdivision of the State of Florida or the federal government to be sued by third parties in any matter arising out of any Agreement or contract. Notwithstanding the foregoing, pursuant to Section 768.28, Florida Statutes, no agency or subdivision of the state shall be required to indemnify, insure, or assume any liability for the Commission's negligence.

- M. Comply with standards and performance requirements of the Commission, the local Coordinating Board approved Transportation Disadvantaged Service Plan, and any purchase of service contracting agencies/entities. Failure to meet the requirements or obligations set forth in this MOA, and performance requirements established and monitored by the local Coordinating Board in the approved Transportation Disadvantaged Service Plan, shall be due cause for non-payment of reimbursement invoices until such deficiencies have been addressed or corrected to the satisfaction of the Commission.
- N. Comply with subcontracting requirements by executing or negotiating contracts for transportation services with Transportation Operators and Coordination Contractors, and assuring that the conditions of such contracts are maintained. The requirements of Part 1, Paragraph E.5. through M are to be included in all contracts, subcontracts, coordination contracts, and assignments made by the Coordinator for services under this Agreement. Said contracts, subcontracts, coordination contracts, and assignments will be reviewed and approved annually by the Coordinator and local Coordinating Board for conformance with the requirements of this Agreement.
- O. Comply with the following requirements concerning drivers and vehicles:
1. Drivers for paratransit services, including coordination contractors, shall be required to announce and identify themselves by name and company in a manner that is conducive to communications with the specific passenger, upon pickup of each rider, group of riders, or representative, guardian, or associate of the rider, except in situations where the driver regularly transports the rider on a recurring basis. Each driver must have photo identification that is in view of the passenger. Name patches, inscriptions or badges that affix to driver clothing are acceptable. For transit services, the driver photo identification shall be in a conspicuous location in the vehicle.
 2. The paratransit driver shall provide the passenger with boarding assistance, if necessary or requested, to the seating portion of the vehicle. The boarding assistance shall include opening the vehicle door, fastening the seat belt or utilization of wheelchair securement devices, storage of mobility assistive devices, and closing the vehicle door. In certain paratransit service categories, the driver may also be required to open and close doors to buildings, except in situations in which assistance in opening/closing building doors would not be safe for passengers remaining on the vehicle. Assisted access must be in a dignified manner. Drivers may not assist wheelchair up or down more than one step, unless it can be performed safely as determined by the passenger, guardian, and driver.
 3. All vehicles shall be equipped with two-way communications in good working order and be audible to the driver at all times to the base.
 4. All vehicles providing service within the coordinated system, shall have working air conditioners and heaters in each vehicle. Vehicles that do not have a working air conditioner or heater will be scheduled for repair or replacement as soon as possible.

P. Comply with other requirements as follows:

1. Transport an escort of a passenger and dependent children as locally negotiated and identified in the local Transportation Disadvantaged Service Plan.
2. Determine locally in the Transportation Disadvantaged Service Plan, the use, responsibility, and cost of child restraint devices.
3. Transport with the passenger at no additional charge, passenger property that can be carried by the passenger and/or driver in one trip and can be safely stowed on the vehicle. Additional requirements may be negotiated for carrying and loading rider property beyond this amount. Passenger property does not include wheelchairs, child seats, stretchers, secured oxygen, personal assistive devices, or intravenous devices.
4. Provide shelter, security, and safety of passengers at vehicle transfer points.
5. Post a local or other toll-free number for complaints or grievances inside each vehicle. The local complaint process shall be outlined as a section in the local Transportation Disadvantaged Service Plan including advising the dissatisfied person about the Commission's Ombudsman Program as a step within the process as approved by the local Coordinating Board.
6. Provide out-of-service-area trips, when determined locally and approved by the local Coordinating Board, except in instances where local ordinances prohibit such trips.
7. Keep interior of all vehicles free from dirt, grime, oil, trash, torn upholstery, damaged or broken seats, protruding metal or other objects or materials which could soil items placed in the vehicle or provide discomfort for the passenger.
8. Determine locally by the local Coordinating Board and provide in the local Transportation Disadvantaged Service Plan the billing requirements of the Community Transportation Coordinator. All bills shall be paid to subcontractors within 7 calendar days after receipt of said payment by the Coordinator, in accordance with Section 287.0585, Florida Statutes.
9. Maintain or have access to a passenger/trip database on each rider being transported within the system.
10. Provide each rider and escort, child, or personal care attendant adequate seating for paratransit services. No more passengers than the registered passenger seating capacity shall be scheduled or transported in a vehicle at any time. For transit services provided by transit vehicles, adequate seating or standing space will be provided to each rider and escort, child, or personal care attendant, and no more passengers than the registered passenger seating or standing capacity shall be scheduled or transported in a vehicle at any time.
11. First Aid shall be determined locally and provided in the local Transportation Disadvantaged Service Plan.

12. Cardiopulmonary Resuscitation shall be determined locally and provided in the local Transportation Disadvantaged Service Plan.

II. The Commission Shall:

- A. Recognize the Coordinator as the entity described in Section 427.011(5), Florida Statutes, and Rule 41-2.002(4), F.A.C.
- B. Attempt to insure that all entities with transportation disadvantaged funds will purchase transportation disadvantaged services through the Coordinator's system.

III. The Coordinator and the Commission Further Agree:

- A. Nothing in this Agreement shall require the Commission to observe or enforce compliance with any provision thereof, perform any other act or do any other thing in contravention of any applicable state law. If any of the provisions of this Agreement is found by a court of law to violate any applicable state law, the purchasing agency/entity will at once notify the Commission in writing in order that appropriate changes and modifications may be made by the Commission and the Coordinator to the end that the Coordinator may proceed as soon as possible with the provision of transportation services.
- B. If any part or provision of this Agreement is held invalid, the remainder of this Agreement shall be binding on the parties hereto.
- C. Termination Conditions:
 1. Termination at Will - This Agreement may be terminated by either party upon no less than thirty (30) days notice, without cause. Said notice shall be delivered by certified mail, return receipt required, or in person with proof of delivery.
 2. Termination for Breach - Unless the Coordinator's breach is waived by the Commission in writing, the Commission may, by written notice to the Coordinator, terminate this Agreement upon no less than twenty-four (24) hours notice. Said notice shall be delivered by certified mail, return receipt requested, or in person with proof of delivery. Waiver by the Commission of breach of any provision of this Agreement shall not be deemed to be a waiver of any other breach and shall not be construed to be a modification of the terms of this Agreement, and shall not act as a waiver or estoppel to enforcement of any provision of this Agreement. The provisions herein do not limit the Commission's right to remedies at law or to damages.
- D. This agreement will expire unless an extension is granted to the Coordinator in writing by the Commission, in accordance with Chapter 287, Florida Statutes.
- E. Renegotiations or Modifications of this Agreement shall only be valid when they have been reduced to writing, duly approved by the Commission, and signed by both parties hereto.

F. Notice and Contact:

The name and address of the contract manager for the Commission for this Agreement is: **Executive Director, 605 Suwannee Street, MS-49, Tallahassee, FL 32399-0450**. The representative/position of the Coordinator responsible for administration of the program under this Agreement is:

Janet Willis, Grants Manager/Transit Coordinator Phone: (850) 423-4898
Okaloosa County Growth Management 1250 N. Eglin Parkway, Suite 301, Shalimar, FL 32579

In the event that either party designates different representatives after execution of this Agreement, notice of the name and address of the new representative will be rendered in writing to the other party and said notification attached to originals of this Agreement.

This document has been reviewed in its entirety and approved by the local Coordinating Board at its official meeting held on May 17, 2017.

Justin P. Moore
Coordinating Board Chairperson

WITNESS WHEREOF, the parties hereto have caused these presents to be executed.

COMMUNITY TRANSPORTATION
COORDINATOR:

STATE OF FLORIDA, COMMISSION FOR
THE TRANSPORTATION DISADVANTAGED:

Board of County Commissioners

Agency Name

Carolyn N. Ketchel

Typed Name of Authorized Individual

Signature: *Carolyn N. Ketchel*

Title: Chairman



Steve Holmes

Typed Name of Authorized Individual

Signature: *Steve Holmes*

Title: Executive Director

Transportation Disadvantaged Program Concept Chart

Figure 1

Organization of Florida's Coordinated Transportation Program

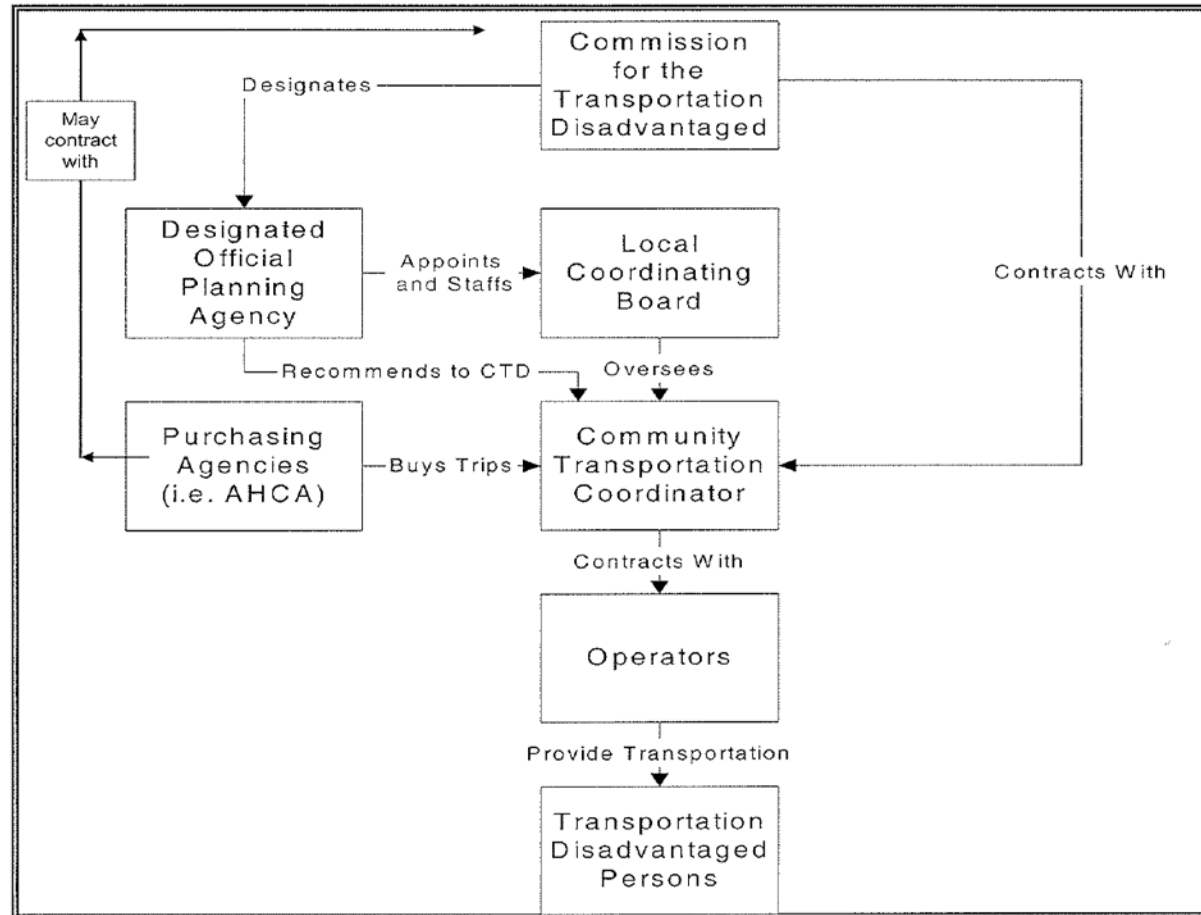

ORGANIZATION CHART Figure 2

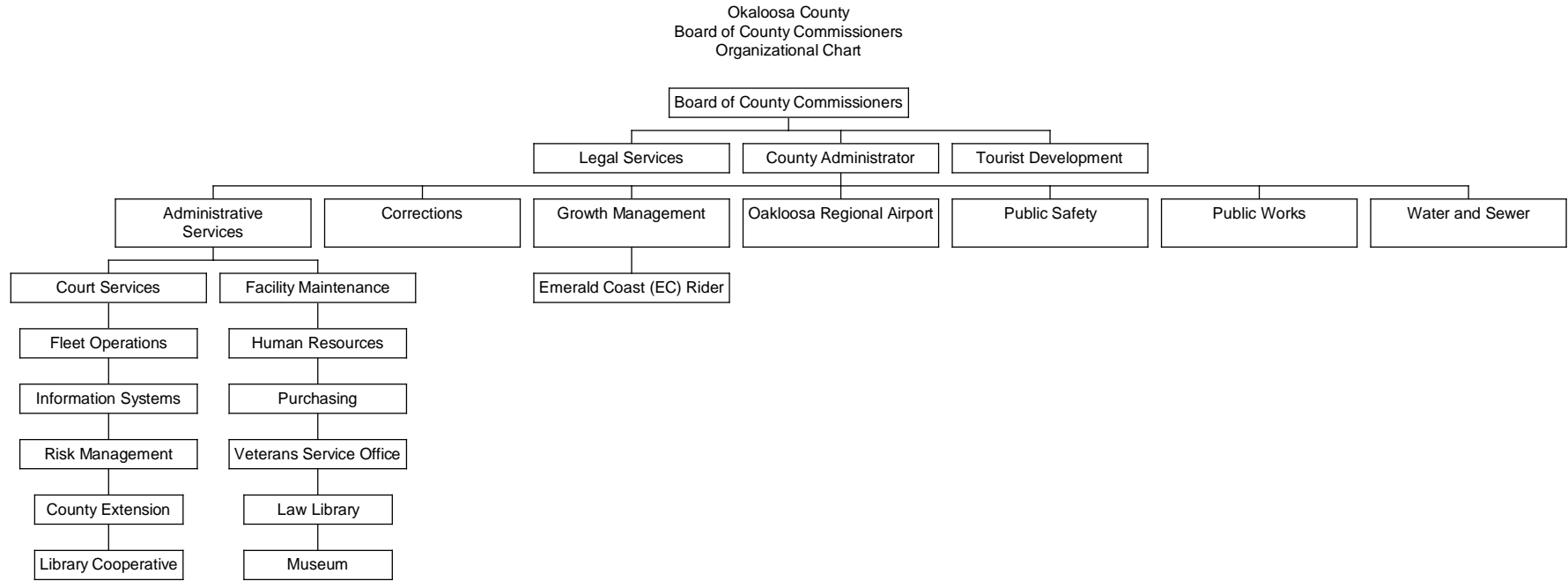

OKALOOSA COUNTY
Dial-A-Ride
Operated by Maruti

ORGANIZATION CHART
Figure 3

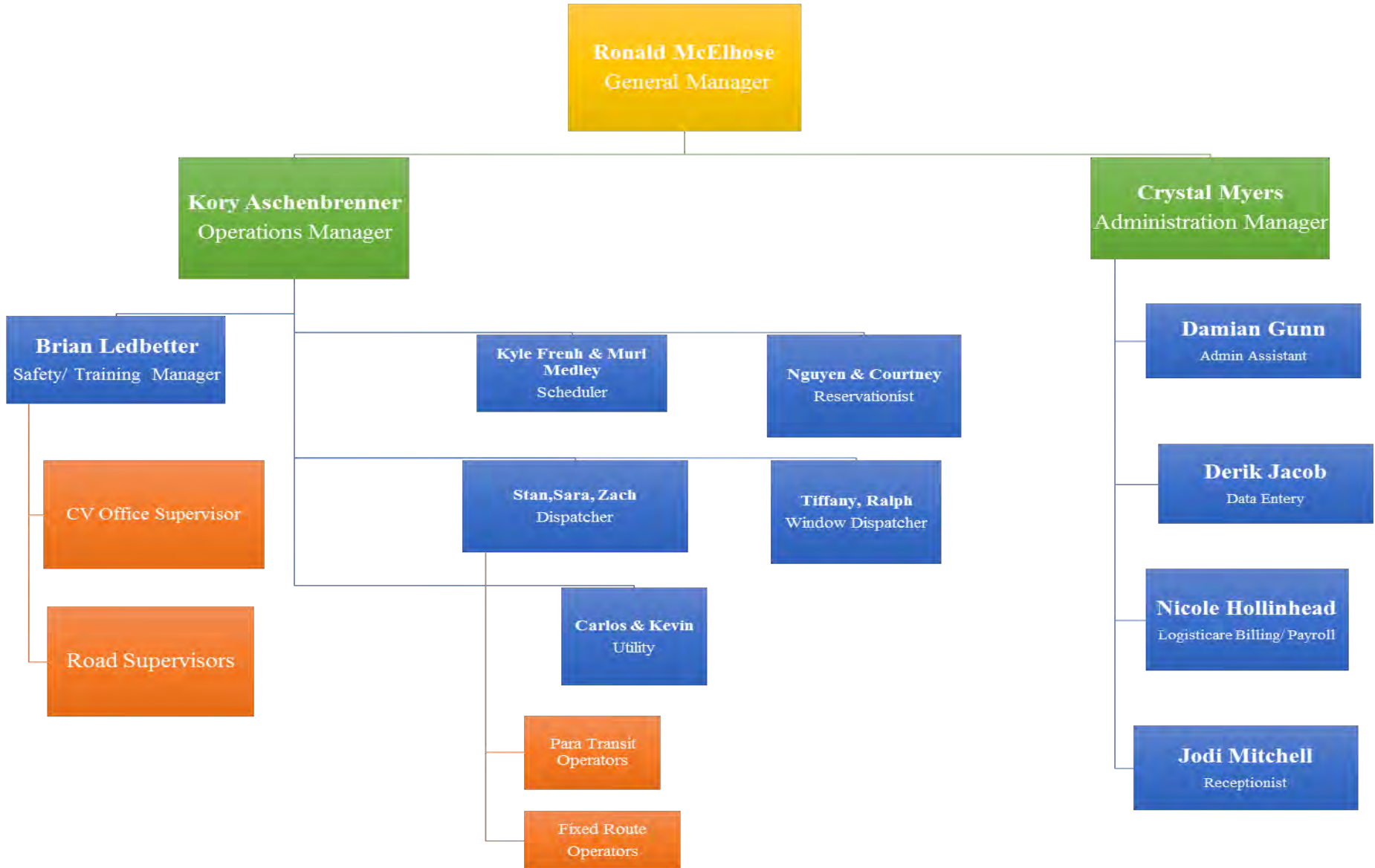

OKALOOSA COUNTY VEHICLE INVENTORY

Vehicle #	Year	Type	AMB	W/C	Stretcher	Manf	VIN	Cost	Rpl Year
1	2007	Sedan	4	0	0	Ford	3FAHP07137R209181	\$15,100.00	2012
2	2011	Pick up	2	0	0	Ford	1FTM1CM7BKD35493	\$14,925.00	2016
3	2014	Cutaway	12	2	0	Chevrolet	1GB6G5BGXE1198685	\$74,882.00	2020
4	2014	Cutaway	12	2	0	Chevrolet	1GB6G5BG1E1195495	\$119,777.00	2020
5	2014	Cutaway	12	2	0	Chevrolet	1GB6G5BG5E1198531	\$74,882.00	2020
7	2015	Cutaway	20	2	0	Ford	1FDGF5GY4FEA54365	\$95,503.00	2020
8	2012	Cutaway	8	2	0	Chevrolet	1GB3G2BG0B1176918	\$67,613.00	2018
9	2015	Cutaway	12	2	0	Chevrolet	1GB6G5BG4E1198309	\$74,882.00	2020
11	2014	Cutaway	12	2	0	Chevrolet	1GB6G5BG1E1195836	\$74,882.00	2020
12	2017	Minibus	7	2	1	Ford	1FDZX2XM8HKA73508	\$67,158.00	2021
14	2017	Minibus	7	2	1	Ford	1FDZX2XM8HKA73507	\$67,158.00	2022
15	2017	Minibus	9	0	0	Ford	1FDVU4XG0HKB22079	\$65,042.00	2021
16	2017	Minibus	7	3	0	Ford	1FDVU4XG0HKB22082	\$69,119.00	2022
19	2017	Minibus	9	0	0	Ford	1FDVU4XG7HKB22080	\$65,042.00	2022
20	2017	Minibus	7	3	0	Ford	1FDVU4XG8HKB22086	\$69,119.00	2022
22	2017	Minibus	7	3	0	Ford	1FDVU4XG0HKB22083	\$69,119.00	2021
23	2017	Minibus	7	3	0	Ford	1FDVU4XG2HKB32273	\$69,119.00	2022
24	2017	Minibus	7	3	0	Ford	1FDVU4XG4HKB32274	\$69,119.00	2022
25	2017	Minibus	7	3	0	Ford	1FDVU4XG6HKB32275	\$69,119.00	2022
31	2014	Mini Van	6	1	0	MOVT	57WMD1A68EM100941	\$46,598.00	2020
34	2014	Mini Van	4	1	0	MOVT	57WMD1A65EM100945	\$46,598.00	2020
41	2007	Sedan	4	0	0	Ford	3FAHP07187R204915	\$16,100.00	2012
43	2006	Sedan	4	0	0	Ford	1FAFP53U07A112812	\$15,300.00	2011
47	2007	Sedan	4	0	0	Ford	3FAHP07167R204914	\$15,100.00	2012
61	2012	Cutaway	12	2	0	Chevrolet	1GB6G5BG0B1177226	\$72,158.00	2018
62	2012	Cutaway	10	3	0	Chevrolet	1GB6G5BG0B1177596	\$71,383.00	2018
63	2012	Cutaway	10	3	0	Chevrolet	1GB6G5BG5B1177710	\$71,383.00	2018
64	2012	Cutaway	8	2	0	Chevrolet	1GB6G5BG5B1176573	\$72,158.00	2018
71	2009	Cutaway	8	2	0	Chevrolet	1GBJG31K191160899	\$73,163.00	2015
73	2009	Cutaway	8	2	0	Chevrolet	1GBJG31K191160529	\$73,163.00	2015
75	2009	Cutaway	8	2	0	Chevrolet	1GBJG31K591161232	\$73,163.00	2015
76	2007	Cutaway	12	2	0	Chevrolet	1GB2007E4V1247F404115	\$84,662.00	2013
79	2012	Cutaway	10	3	0	Chevrolet	1GB6G5BG7B1177952	\$71,383.00	2018
80	2012	Cutaway	8	2	0	Chevrolet	1GB3G2BG3B1176847	\$67,613.00	2018
81	2012	Cutaway	8	2	0	Chevrolet	1GB3G2BG9C1199034	\$67,613.00	2018
82	2012	Cutaway	8	2	0	Chevrolet	1GB3G2BG6B1175126	\$67,613.00	2018
83	2012	Cutaway	8	2	0	Chevrolet	1GB3G2BG6B1176308	\$67,613.00	2018
86	2015	Cutaway	12	2	0	Chevrolet	1GB6G5BG7E1198353	\$74,882.00	2020
87	2014	Cutaway	12	2	0	Chevrolet	1GB6G5BG5E1199369	\$74,882.00	2020
89	2014	Cutaway	12	2	0	Chevrolet	1GB6G5BG6E1198117	\$74,882.00	2020
90	2014	Cutaway	12	2	0	Chevrolet	1GB6G5BG7E1198580	\$74,882.00	2020
91	2015	Cutaway	12	2	0	Chevrolet	1GB6G5BG4E1198245	\$74,882.00	2020

OKALOOSA COUNTY VEHICLE INVENTORY

Vehicle #	Year	Type	AMB	W/C	Stretcher	Manf	VIN	Cost	Rpl Year
92	2014	Cutaway	12	2	0	Chevrolet	1GB6G5BG5E1198173	\$74,882.00	2020
93	2015	Cutaway	12	2	0	Chevrolet	1GB6G5BG3E1199130	\$74,882.00	2020
94	2015	Cutaway	12	2	0	Chevrolet	1GB6G5BG9E1199410	\$74,882.00	2020
95	2014	Cutaway	12	2	0	Chevrolet	1GB6G5BG7E1195470	\$71,922.00	2020
96	2008	Cutaway	12	2	0	Chevrolet	1GBE4V1958F413419	\$91,513.00	2014
97	2014	Cutaway	12	2	0	Chevrolet	1GB6G5BG8E1195865	\$71,922.00	2020
98	2014	Cutaway	12	2	0	Chevrolet	1GB6G5BG1E1195142	\$71,922.00	2020
99	2015	Cutaway	20	2	0	Ford	1FDGF5GY6FEA54366	\$95,503.00	2020
100	2007	Trolley	30	2	0	Freight	4UZAB9BV55CU61711	\$139,939.00	2017
101	2007	Trolley	30	2	0	Freight	4UZAB9BV27CZ21068	\$139,939.00	2017
505	2017	Minibus	5	3	0	Ford	1FDVU4XG2HKA67571	\$68,887.00	2021

Glossary of Terms

Commission for the Transportation Disadvantaged - Glossary of Terms and Abbreviations

The following glossary is intended to coordinate terminology within the Florida Coordinated Transportation System. It is imperative that when certain words or phrases are used, the definition must be universally acknowledged.

Accidents: when used in reference to the AOR, the total number of reportable accidents that occurred through negligence of the transportation provider whereby the result was either property damage of \$1,000.00 or more, or personal injury that required evacuation to a medical facility, or a combination of both.

(AER) Actual Expenditure Report: an annual report completed by each state member agency and each official planning agency, to inform the Commission in writing, before September 15 of each year, of the specific amount of funds the agency expended for transportation disadvantaged services.

Advance Reservation Service: shared or individual **Dial-a-Ride** service that is readily delivered with at least prior day notification, seven days a week, 24 hours a day.

Agency: an official, officer, commission, authority, council, committee, department, division, bureau, board, section, or any other unit or entity of the state or of a city, town, municipality, county, or other local governing body or a private non-profit transportation service providing entity.

(ADA) Americans with Disabilities Act: a federal law, P.L. 101-336, signed by the President of the United States on July 26, 1990 providing protection for persons with disabilities.

(AOR) Annual Operating Report: an annual report prepared by the community transportation coordinator detailing its designated service area operating statistics for the most recent operating year.

(APR) Annual Performance Report: an annual report issued by the Commission for the Transportation Disadvantaged that combines all the data submitted in the Annual Operating Reports and the CTD Annual Report.

(ASE) Automotive Service Excellence: a series of tests that certify the skills of automotive technicians in a variety of maintenance areas.

Availability: a measure of the capability of a transportation system to be used by potential riders, such as the hours the system is in operation, the route spacing, the seating availability, and the pickup and delivery time parameters.

Bus: any motor vehicle designed for carrying more than 10 passengers and used for the transportation of persons of compensation.

Bus Lane: a street or highway lane intended primarily for buses, either all day or during specified periods, but used by other traffic under certain circumstances.

Bus Stop: a waiting, boarding, and disembarking area, usually designated by distinctive signs and by curbs or pavement markings.

(CUTR) Center for Urban Transportation Research: a research group located at the University of South Florida's College of Engineering.

(CMBE) Certified Minority Business Enterprise: any small business concern which is organized to engage in commercial transactions, which is domiciled in Florida, and which is at least 51 percent owned by minority persons and whose management and daily operations are controlled by such persons. These businesses should be certified by the Florida Department of management Services.

Chapter 427, Florida Statutes: the Florida statute establishing the Commission for the Transportation Disadvantaged and prescribing its duties and responsibilities.

Commendation: any written compliment of any aspect of the coordinated system, including personnel, vehicle, service, etc.

(CDL) Commercial Driver's License: a license required if a driver operates a commercial motor vehicle, including a vehicle that carries 16 or more passengers (including the driver), or a vehicle weighing more than 26,000 pounds.

Commission: the Commission for the Transportation Disadvantaged as authorized in Section 427.013, Florida Statutes.

(CTD) Commission for the Transportation Disadvantaged: an independent agency created in 1989 to accomplish the coordination of transportation services provided to the transportation disadvantaged. Replaced the Coordinating Council on the Transportation Disadvantaged.

(CTC) Community Transportation Coordinator: (formerly referred to as A coordinated community transportation provider) a transportation entity competitively procured or recommended by the appropriate official planning agency and local Coordinating Board and approved by the Commission, to ensure that safe, quality coordinated transportation services are provided or arranged in a cost effective manner to serve the transportation disadvantaged in a designated service area.

Competitive Procurement: obtaining a transportation operator or other services through a competitive process based upon Commission-approved procurement guidelines.

Complaint: any written customer concern involving timeliness, vehicle condition, quality of service, personnel behavior, and other operational policies.

Complete (or Full) Brokerage: type of CTC network in which the CTC does not operate any transportation services itself, but contracts with transportation operators for the delivery of all transportation services.

Coordinated Transportation System: includes the CTC, the transportation operators and coordination contractors under contract with the CTC, the official planning agency, and local Coordinating Board involved in the provision of service delivery to the transportation disadvantaged within the designated service area.

Coordinated Trips: passenger trips provided by or arranged through a CTC.

Coordinating Board: an entity in each designated service area composed of representatives who provide assistance to the community transportation coordinator relative to the coordination of transportation disadvantaged services.

Coordination: the arrangement for the provision of transportation services to the transportation disadvantaged in a manner that is cost effective, safe, efficient, and reduces fragmentation and duplication of services. Coordination is not the same as total consolidation of transportation disadvantaged services in any given service area.

Coordination Contract: a written contract between the community transportation coordinator and an agency who receives transportation disadvantaged funds and performs some, if not all of, its own services, as well as services to others, when such service has been analyzed by the CTC and proven to be a safer, more effective and more efficient service from a total system perspective. The Commission's standard contract reflects the specific terms and conditions that will apply to those agencies who perform their own transportation, as well as joint utilization and cost provisions for transportation services to and from the coordinator.

Deadhead: the miles or hours that a vehicle travels when out of revenue service. From dispatch point to first pickup, and from last drop-off to home base, or movements from home base to maintenance garage or fuel depot, and return.

Demand Response: a paratransit/Dial-a-Ride service that is readily delivered with less than prior day notification, seven days a week, 24 hours a day. This service can be either an individual or shared ride.

Designated Service Area: a geographical area subject to approval by the Commission, which defines the community where coordinated transportation services will be provided to the transportation disadvantaged.

Disabled Passenger: anyone which a physical or mental impairment that substantially limits at least one of the major life activities (i.e., caring for one's self, walking, seeing, hearing, speaking, learning).

Dispatcher: the person responsible for having every scheduled run leave the yard or garage on time and maintain a schedule, matching the work force with the workload on a minute-by-minute basis. In demand-response transportation, the person who assigns the customer to vehicles and notifies the appropriate drivers.

Driver Hour: the period of one hour that a person works whose main responsibility is to drive vehicles.

Economies of Scale: cost savings resulting from combined resources (e.g., joint purchasing agreements that result in a lower cost per gallon or quantity discount for fuel).

Effectiveness Measure: a performance measure that indicates the level of consumption per unit of output. Passenger trips per vehicle mile is an example of an effectiveness measure.

Efficiency Measure: a performance measure that evaluates the level of resources expended to achieve a given level of output. An example of an efficiency measure is operating cost per vehicle mile.

Emergency: any occurrence, or threat thereof, whether accidental, natural or caused by man, in war or in peace, which results or may result in substantial denial of services to a designated service area for the transportation disadvantaged.

Emergency Fund: transportation disadvantaged trust fund monies set aside to address emergency situations and which can be utilized by discreet contract, without competitive bidding, between the Commission and an entity to handle transportation services during a time of emergency.

Employees: the total number of persons employed in an organization.

Fixed Route: (also known as Fixed Route/Fixed Schedule) service in which the vehicle(s) repeatedly follows a consistent time schedule and stopping points over the same route, whereby such schedule, route or service is not at the users request (e.g. conventional city bus, fixed guideway).

(FAC) Florida Administrative Code: a set of administrative codes regulating the state of Florida.

(FCTS) Florida Coordinated Transportation System: a transportation system responsible for coordination and service provisions for the transportation disadvantaged as outlined in Chapter 427, Florida Statutes.

(FDOT) Florida Department of Transportation: a governmental entity. The CTD is housed under the Florida Department of Transportation for administrative purposes.

(FS) Florida Statutes: the laws governing the state of Florida.

(FTE) Full Time Equivalent: a measure used to determine the number of employees based on a 40-hour work-week. One FTE equals 40 work hours per week.

(FAC) Fully Allocated Costs: the total cost, including the value of donations, contributions, grants or subsidies, of providing coordinated transportation, including those services which are purchased through transportation operators or provided through coordination contracts.

General Trips: passenger trips by individuals to destinations of their choice, not associated with any agency program.

Goal: broad conditions that define what the organization hopes to achieve.

Grievance Process: a formal plan that provides a channel for the adjustment of grievances through discussions at progressively higher levels of authority, culminating in mediation, if necessary.

In Service: the time a vehicle begins the route to provide transportation service to the time the route is completed.

In-Take Clerk/ Reservationist: an individual whose primary responsibility is to accept requests for trips, enter dates on requests, determine eligibility and provide customer service.

Latent Demand: demand that is not active (I.E., the potential demand of persons who are not presently in the market for a good or service).

Limited Access: the inability of a vehicle, facility or equipment to permit entry or exit to all persons. Lack of accessibility of vehicle, facility or other equipment.

Load Factor: the ratio of use to capacity of equipment or a facility during a specified time period.

Local Government: an elected and/or appointed public body existing to coordinate, govern, plan, fund, and administer public services within a designated, limited geographic area of the state.

Local Government Comprehensive Plan: a plan that meets the requirements of Sections 163.3177 and 163.3178, Florida Statutes.

(LCB) Local Coordinating Board: an entity in each designated service area composed of representatives appointed by the official planning agency. Its purpose is to provide assistance to the community transportation coordinator concerning the coordination of transportation-disadvantaged services.

(MIS) Management Information System: the mechanism that collects and reports key operating and financial information for managers on a continuing and regular basis.

(MOA) Memorandum of Agreement: the state contract included in the transportation disadvantaged service plan for transportation disadvantaged services purchased by federal, state, or local government transportation disadvantaged funds. This agreement is between the Commission and the community transportation coordinator and recognizes the community transportation coordinator as being responsible for the arrangement of the provision of transportation-disadvantaged services for a designated service area.

(MPO) Metropolitan Planning Organization: the area-wide organization responsible for conducting the continuous, cooperative and comprehensive transportation planning and programming in accordance with the provisions of 23 U.S.C.s. 134, as provided in 23 U.S.C.s. 104(f)(3). Also serves as the official planning agency referred to in Chapter 427, F.S. Many MPOs have been renamed as TPOs (Transportation Planning Organizations).

Network type: describes how a community transportation coordinator provides service, whether as a complete brokerage, partial brokerage, or sole provider.

Non-coordinated Trip: a trip provided by an agency, entity, or operator who is in whole or in part subsidized by local, state, or federal funds, and who does not have coordinator/operator contract with the community transportation coordinator.

Non-sponsored Trip: transportation disadvantaged services that are sponsored in whole by the Transportation Disadvantaged Trust Fund.

Objective: specific, measurable conditions that the organization establishes to achieve its goals.

Off Peak: a period of day or night during which travel activity is generally low and a minimum of transit service is operated.

(OPA) Official Planning Agency: the official body or agency designated by the Commission to fulfill the functions of transportation disadvantaged planning. The Metropolitan Planning Organization shall serve as the planning agency in areas covered by such organizations.

Operating Cost: the sum of all expenditures that can be associated with the operation and maintenance of the system during the particular period under consideration.

Operating Cost per Driver Hour: operating costs divided by the number of driver hours, a measure of the cost efficiency of delivered service.

Operating Cost per Passenger Trip: operating costs divided by the total number of passenger trips, a measure of the efficiency of transporting riders. One of the key indicators of comparative performance of transit properties since it reflects both the efficiency with which service is delivered and the market demand for the service.

Operating Cost per Vehicle Mile: operating costs divided by the number of vehicle miles, a measure of the cost efficiency of delivered service.

Operating Environment: describes whether the community transportation coordinator provides service in an urban or rural service area.

Operating Expenses: sum of all expenses associated with the operation and maintenance of a transportation system.

Operating Revenues: all revenues and subsidies utilized by the operator in the provision of transportation services.

Operating Statistics: data on various characteristics of operations, including passenger trips, vehicle miles, operating costs, revenues, vehicles, employees, accidents and roadcalls.

Operator Contract: a written contract between the community transportation coordinator and a transportation operator to perform transportation services.

Organization Type: describes the structure of a community transportation coordinator, whether it is a private-for-profit, private non-profit, government, quasi-government, or transit agency.

Paratransit/Dial-a-Ride: elements of public transit that provide service between specific origins and destinations selected by the individual user with such service being provided at a time that is agreed upon between the user and the provider of the service. Paratransit services are provided by sedans, vans, buses, and other vehicles.

Partial Brokerage: type of CTC network in which the CTC provides some of the on-street transportation services and contracts with one or more other transportation operators to provide the other portion of the on-street transportation disadvantaged services, including coordination contractors.

Passenger Miles: a measure of service utilization, which represents the cumulative sum of the distances ridden by each passenger. This is a duplicated mileage count. For example: If 10 people ride together for 10 miles, there would be 100 passenger miles.

Passenger Trip: a unit of service provided each time a passenger enters the vehicle, is transported, then exits the vehicle. Each different destination would constitute a passenger trip. This unit of service is also known as a one-way passenger trip.

Passenger Trips per Driver Hour: a performance measure used to evaluate service effectiveness by calculating the total number of passenger trips divided by the number of driver hours.

Passenger Trips per Vehicle Mile: a performance measure used to evaluate service effectiveness by calculating the total number of passenger trips divided by the number of vehicle miles.

Performance Measure: statistical representation of how well an activity, task, or function is being performed. Usually computed from operating statistics by relating a measure of service output or utilization to a measure of service input or cost.

Potential TD Population: (formerly referred to as TD Category I) includes persons with disabilities, senior citizens, low-income persons, and high risk or at risk children. These persons are eligible to receive certain governmental and social service agency subsidies for program-related trips.

Program Trip: a passenger trip supplied or sponsored by a human service agency for the purpose of transporting clients to and from a program of that agency (e.g., sheltered workshops, congregate dining, and job training).

Public Transit: means the transporting of people by conveyances or systems of conveyances traveling on land or water, local or regional in nature, and available for use by the public. Public transit systems may be governmental or privately owned. Public transit specifically includes those forms of transportation commonly known as paratransit.

Purchased Transportation: transportation services provided for an entity by a public or private transportation provider based on a written contract.

(QAPE) Quality Assurance and Program Evaluation.

(RBF) Request for Bids: a competitive procurement process.

(RFP) Request for Proposals: a competitive procurement process.

(RFQ) Request for Qualifications: a competitive procurement process.

Reserve Fund: transportation disadvantaged trust fund monies set aside each budget year to insure adequate cash is available for incoming reimbursement requests when estimated revenues do not materialize.

Revenue Hours: total vehicle hours used in providing passenger transportation, excluding deadhead time.

Revenue Miles: the total number of paratransit service miles driven while TD passengers are actually riding on the vehicles. This figure should be calculated from first passenger pick-up until the last passenger drop-off, excluding any breaks in actual passenger transport. For example: if 10 passengers rode 10 miles together, there would be 10 revenue miles.

Ridesharing: the sharing of a vehicle by clients of two or more agencies, thus allowing for greater cost efficiency and improved vehicle utilization.

Roadcall: any in-service interruptions caused by failure of some functionally necessary element of the vehicle, whether the rider is transferred or not. Roadcalls exclude accidents.

Rule 41-2, F.A.C.: the rule adopted by the Commission for the Transportation Disadvantaged to implement provisions established in Chapter 427, F.S.

Scheduler: a person who prepares an operating schedule for vehicles on the basis of passenger demand, level of service, and other operating elements such as travel times or equipment availability.

Shuttle: a transit service that operates on a short route, or in a small geographical area, often as an extension to the service of a longer route.

Sole Provider: (also referred to as Sole Source) network type in which the CTC provides all of the transportation disadvantaged services.

Sponsored Trip: a passenger trip that is subsidized in part or in whole by a local, state, or federal government funding source (not including monies provided by the TD Trust Fund).

Standard: something established by authority, custom, or general consent as a model or example.

Stretcher Service: a form of non-emergency paratransit service whereby the rider is transported on a stretcher, litter, gurney, or other device that does not meet the dimensions of a wheelchair as defined in the Americans with Disabilities Act.

Subscription Service: a regular and recurring service in which schedules are prearranged, to meet the travel needs of riders who sign up for the service in advance. The service is characterized by the fact that the same passengers are picked up at the same location and time and are transported to the same location, and then returned to the point of origin in the same manner.

(SSPP) System Safety Program Plan: a documented organized approach and guide to accomplishing a system safety program set forth in Florida Rule 14-90.

Total Fleet: this includes all revenue vehicles held at the end of the fiscal year, including those in storage, emergency contingency, awaiting sale, etc.

(TQM) Total Quality Management: a management philosophy utilizing measurable goals and objectives to achieve quality management practices.

Transportation Alternative: those specific transportation services that are approved by rule to be acceptable transportation alternatives, and defined in s.427.018, F.S.

(TD) Transportation Disadvantaged: those persons, including children as defined in s.411.202 F.S., who because of physical or mental disability, income status, or inability to drive due to age or disability are unable to transport themselves or to purchase transportation and have no other form of transportation available. These persons are, therefore, dependent upon others to obtain access to health care, employment, education, shopping, or medically necessary or life-sustaining activities.

Transportation Disadvantaged Funds: any local government, state or available federal funds that are for the transportation of the transportation disadvantaged. Such funds may include, but are not limited to, funds for planning, transportation provided pursuant to the ADA, administration of transportation disadvantaged services, operation, procurement and maintenance of vehicles or equipment, and capital investments. Transportation disadvantaged funds do not include funds expended by school districts for the transportation of children to public schools or to receive service as a part of their educational program.

Transportation Disadvantaged Population: (formerly referred to as TD Category II) persons, including children, who, because of disability, income status, or inability to drive due to age or disability are unable to transport themselves.

(TDSP) Transportation Disadvantaged Service Plan: a three-year implementation plan, with annual updates developed by the CTC and the planning agency, which contains the provisions of service delivery in the coordinated transportation system. The plan shall be reviewed and recommended by the local Coordinating Board.

(TPO) Transportation Planning Organization.

Transportation Disadvantaged Trust Fund: a fund administered by the Commission for the Transportation Disadvantaged in which all fees collected for the transportation disadvantaged program shall be deposited. The funds deposited will be appropriated by the legislature to the Commission to carry out the Commission's responsibilities. Funds that are deposited may be used to subsidize a portion of a transportation disadvantaged person's transportation costs, which are not sponsored by an agency.

Transportation Operator: a public, private for profit, or private non-profit entity engaged by the community transportation coordinator to provide service to the transportation disadvantaged pursuant to an approved coordinated transportation system transportation disadvantaged service plan.

Transportation Operator Contract: the Commission's standard coordination/operator contract between the community transportation coordinator and the transportation operator that outlines the terms and conditions for any services to be performed.

Trend Analysis: a common technique used to analyze the performance of an organization over a period of time.

Trip Priorities: various methods for restricting or rationing trips.

Trip Sheet: a record kept of specific information required by ordinance, rule or operating procedure for a period of time worked by the driver of a public passenger vehicle in demand-response service. Also known as a driver log.

(UPHC) Unduplicated Passenger Head Count: the actual number of people that were provided paratransit transportation services, not including personal care attendants, non-paying escorts/companion, or persons provided fixed schedule/fixed route service.

Unmet Demand: the number of trips desired but not provided because of insufficient service supply.

Urbanized Area: a city (or twin cities) that has a population of 50,000 or more (central city) and surrounding incorporated and unincorporated areas that meet certain criteria of population size or density.

(USDHHS) U.S. Department of Health and Human Services: a federal agency regulating health and human services.

(USDOT) U.S. Department of Transportation: a federal agency regulating the transportation field.

Van Pool: a prearranged ride-sharing service in which a number of people travel together on a regular basis in a van. Van pools are commonly a company-sponsored van that has a regular volunteer driver.

Vehicle Inventory: an inventory of vehicles used by the CTC, transportation operators, and coordination contractors for the provision of transportation disadvantaged services.

Vehicle Miles: the total distance traveled by revenue vehicles, including both revenue miles and deadhead miles.

Vehicle Miles per Vehicle: a performance measure used to evaluate resource utilization and rate of vehicle depreciation, calculated by dividing the number of vehicle miles by the total number of vehicles.

Vehicles: number of vehicles owned by the transit agency that are available for use in providing services.

Volunteers: individuals who do selected tasks for the community transportation coordinator or its contracted operator, for little or no compensation.

Will-Calls: these are trips that are requested on a demand response basis, usually for a return trip. The transportation provider generally knows to expect a request for a will-call trip, but can not schedule the trip in advance because the provider does not know the exact time a passenger will call to request his/her trip.

OKALOOSA COUNTY COMMUNITY TRANSPORTATION
2018 RIDER SURVEY COMMENTS

1. I just started using it and I'm wondering why 😊
2. I like my transit bus. I love the driver. They are so very kind.
3. Everyone very courteous. Very pleased with the service. Bus #79.
4. Miss Q is an excellent driver and has great interpersonal skills. Talks to her riders and is always courteous. She is a joy!
5. Cindy is a very professional driver. Always courteous, extremely helpful, and a very pleasant person. Also very safe driver.
6. Cindy was very kind and helpful.
7. Very very courteous and helpful. Thank you Thank you
8. There was an unruly rider today, he was loud to the driver (all unnecessary). Driver was pleasant and helpful.
9. Thank you so much for the rides.
10. I have been using your service for 22 years and very happy you offer it.
11. Not aware of other means of transportation.
12. I like riding the bus. Think it would be nice to ride on weekends too!
13. Wait time after appointment can sometimes be long.
14. Get more drivers stop making the drivers have such a tight schedule
15. Overall great.
16. Driver was on-time for pickup. Bus was new and very clean.
17. This service is excellent for me.
18. The program provides needed services for those who otherwise would not have the necessary transportation i.e. disabled, and those without vehicles.
19. I never get to an appointment on time. Always late.
20. Need Saturday runs!! Need to be able to schedule two weeks ahead.
21. They don't meet my times at transit. Breakdown from Secure Trans and transit times change - can't bring me home at times.
22. Crestview bus drivers need to stay in Crestview they know the routes up there. Ft. Walton drivers need to stay in Ft. Walton!
23. Professional
24. Very good driver (Emily).
25. Driver, Cindy is extremely personable and helpful.

OKALOOSA COUNTY COMMUNITY TRANSPORTATION
2018 RIDER SURVEY COMMENTS

26. I was thinking it was 15 minutes before but it's 30 minutes. My pickup time is at 6 am driver came at 5:30 am rushing one day. Rushing not courteous.
27. A few times I asked for car seat - was not provided.
28. Transit system picked me up today at 7:45 am when my appointment time was at 9 am ... Got to my appointment at 8 am! An hour early 😞
29. Please give Emily a raise. She deserves it. Excellent and pleasant.
30. Dispatch is not trustful about where the ride is and very difficult to get hold of them. I depend on transportation to my appointments on time.
31. I really like riding on the bus but I hate being late for work.
32. I have been riding transportation for several years and overall I have seen improvements the company has made. However pick up times can still do with some adjustments based on scheduling.
33. I get put on hold way too much and they never get back on.
34. The driver we had today was very helpful and it was a nice ride to and from Doctor appointments. Thank you :)
35. Some of the drivers on Route 2 won't go to the Mary Esther post office unless they see someone at the bus stop. If we are standing away for the bus stop the driver won't see us and not drive to the bus stop to make sure.
36. Scheduler needs to be more aware of times and needs. I am late to work too much 😞
37. The drivers are late a lot of times picking me up in the evening time. And there have been several times that they have come to pick me up to be at work almost an hour early.
38. Drivers like Ms. Ollie, Mary, M. Troy, and Mike make it so comfortable and secure. They always help me carry my tote bag inside.
39. Drivers very good - office very poor.
40. I couldn't do without the buses. I pray for staff and drivers every night.
41. I am pleased with the service my son receives.
42. Regular drivers "take care of me" in my motorized chair. I call them "My Angels".
43. This trip was time sensitive and required me to be present in a certain timeframe limit or face loss of employment. It was close but the driver was excellent in her navigation skills rendering me on time. Thank you.
44. Sometimes they can be too late or too early, but other than that all is good.
45. Very Good.
46. Cindy has been great. Most of my issues are with arriving on time.
47. Waiting periods for return home can get crazy. Hardly ever on time. Up to one hour of wait time.

OKALOOSA COUNTY COMMUNITY TRANSPORTATION
2018 RIDER SURVEY COMMENTS

48. Drivers are excellent. Problems are change and checks need to be accepted. Scheduling has been a problem.
49. Takes too long to pick you up.
50. Sometimes after you get picked up I ride for an hour.
51. Reservations could be more faster and on time.
52. Afternoon runs are late half hour to an hour and a half. Morning is good.
53. When calling dispatch, put me on hold or answering machine. Reserved rides get filled up to often to where I have to find another way to get to my appointments. Missed connections with VA transportation from Eglin to Pensacola for very important Doctor's appointment. Once the "Rider" never showed and the other showed at dropoff time.
54. Excellent service.
55. Stop picking people up so early cause of your schedule.
56. The Bridgeway staff are upbeat and very professional. They are caring and understanding in a crisis situation.
57. Ride the wave is fun and the people there are nice and kind
58. Overall, the service has greatly improved from what it was a one point after Maruti took over. There are still some days when I'm picked up very late from work, however, due to other drivers not showing up for work. At one time, Maruti had a few "runners" that would be able to pick up the slack when a driver didn't show up, but I found out that they didn't have those anymore - at least, that's what a driver told me. The current operations manager is very willing to work with me, though - I had a situation where I got sick at work and had to come home early, and he was able to find a driver to pick me up within 30 minutes of my calling him, which I greatly appreciated!

OKALOOSA COUNTY RIDER SURVEY RESULTS & COMPARISONS

QUESTION	#	RESPONSE	Maruti	Maruti	Maruti	2016	2017	2018
			2016	2017	2018			
DEPENDABILITY - Schedule a trip for the time period I need?	1	A - Very Good	37	22	54	67%	23%	44%
		B - Good	12	24	44	22%	25%	36%
		C - Neutral	6	18	15	11%	19%	12%
		D - Poor	0	16	8	0%	17%	7%
		E - Very Poor	0	16	2	0%	17%	2%
		Total		55	96	123	100%	100%
SERVICE RUNS WHEN I NEED IT?	2	A - Very Good	34	26	50	62%	27%	41%
		B - Good	16	17	40	29%	18%	33%
		C - Neutral	5	20	23	9%	21%	19%
		D - Poor	0	16	9	0%	17%	7%
		E - Very Poor	0	17	1	0%	18%	1%
		Total		55	96	123	100%	100%
EASY TO ARRANGE TRIPS?	3	A - Very Good	34	25	59	62%	26%	48%
		B - Good	17	29	39	31%	30%	32%
		C - Neutral	3	20	16	5%	21%	13%
		D - Poor	1	11	4	2%	11%	3%
		E - Very Poor	0	11	5	0%	11%	4%
		Total		55	96	123	100%	100%
IT IS CONVENIENT TO CHANGE SCHEDULED TRIPS WHEN NECESSARY?	4	A - Very Good	28	21	42	51%	22%	34%
		B - Good	16	22	44	29%	23%	36%
		C - Neutral	9	18	31	16%	19%	25%
		D - Poor	1	20	1	2%	21%	1%
		E - Very Poor	1	15	5	2%	16%	4%
		Total		55	96	123	100%	100%
COMFORT / CLEANLINESS The vehicles are clean and maintained?	5	A - Very Good	44	42	70	80%	44%	57%
		B - Good	7	41	42	13%	43%	34%
		C - Neutral	4	7	7	7%	7%	6%
		D - Poor	0	3	2	0%	3%	2%
		E - Very Poor	0	3	2	0%	3%	2%
		Total		55	96	123	100%	100%
THE DRIVER PROVIDES A SAFE AND COMFORTABLE RIDE?	6	A - Very Good	46	52	93	84%	54%	76%
		B - Good	6	33	24	11%	34%	20%
		C - Neutral	3	8	5	5%	8%	4%
		D - Poor	0	0	0	0%	0%	0%
		E - Very Poor	0	3	1	0%	3%	1%
		Total		55	96	123	100%	100%
WAITING TIME - The vehicle picks me up within 30 minutes of my scheduled time?	7	A - Very Good	30	18	23	55%	19%	19%
		B - Good	12	17	61	22%	18%	50%
		C - Neutral	10	21	21	18%	22%	17%
		D - Poor	1	12	10	2%	13%	8%
		E - Very Poor	2	28	8	4%	29%	7%
		Total		55	96	123	100%	100%
I ARRIVED AT MY DESTINATION AT THE SCHEDULED TIME?	8	A - Very Good	29	21	57	53%	22%	46%
		B - Good	17	20	37	31%	21%	30%
		C - Neutral	8	19	14	15%	20%	11%
		D - Poor	0	16	9	0%	17%	7%
		E - Very Poor	1	20	6	2%	21%	5%
		Total		55	96	123	100%	100%

OKALOOSA COUNTY RIDER SURVEY RESULTS & COMPARISONS

QUESTION	#	RESPONSE	Maruti	Maruti	Maruti	2015	2016	2017
			2016	2017	2018			
COST - Amount I pay for my trip is reasonable?	9	A - Very Good	46	62	93	84%	65%	76%
		B - Good	8	20	18	15%	21%	15%
		C - Neutral	1	10	9	2%	10%	7%
		D - Poor	0	2	0	0%	2%	0%
		E - Very Poor	0	2	3	0%	2%	2%
		Total	55	96	123	100%	100%	100%
THE RESERVATIONIST IS PLEASANT?	10	A - Very Good	41	41	84	75%	43%	68%
		B - Good	12	30	26	22%	31%	21%
		C - Neutral	2	18	6	4%	19%	5%
		D - Poor	0	5	4	0%	5%	3%
		E - Very Poor	0	2	3	0%	2%	2%
		Total	55	96	123	100%	100%	100%
THE DRIVERS ARE COURTEOUS AND HELPFUL?	11	A - Very Good	43	57	92	78%	59%	75%
		B - Good	9	28	24	16%	29%	20%
		C - Neutral	3	8	6	5%	8%	5%
		D - Poor	0	2	0	0%	2%	0%
		E - Very Poor	0	1	1	0%	1%	1%
		Total	55	96	123	100%	100%	100%
OVERALL COURTESY OF EMPLOYEES?	12	A - Very Good	44	41	79	80%	43%	64%
		B - Good	7	31	32	13%	32%	26%
		C - Neutral	4	18	9	7%	19%	7%
		D - Poor	0	2	2	0%	2%	2%
		E - Very Poor	0	4	1	0%	4%	1%
		Total	55	96	123	100%	100%	100%
OVERALL SATISFACTION OF SERVICES?	13	A - Very Good	34	23	54	62%	24%	44%
		B - Good	16	23	39	29%	24%	32%
		C - Neutral	4	18	24	7%	19%	20%
		D - Poor	1	18	5	2%	19%	4%
		E - Very Poor	0	14	1	0%	15%	1%
		Total	55	96	123	100%	100%	100%
WHERE ARE YOU GOING ON YOUR TRIP (FINAL DESTINATION)?	14	A. Med/Dent	23	47	66	42%	49%	54%
		B. Sch/Wrk	20	32	30	36%	33%	24%
		C. Groc/Shop	5	6	10	9%	6%	8%
		D. Rec/Errand	0	1	3	0%	1%	2%
		E. Other	7	10	14	13%	10%	11%
		Total	55	96	123	100%	100%	100%
ON AVERAGE, HOW OFTEN DO YOU USE COMMUNITY TRANSPORTATION A MONTH?	15	A. Rarely	3	1	7	5%	1%	6%
		B. 1-2 days	4	7	11	7%	7%	9%
		C. 3-4 days	7	13	28	13%	14%	23%
		D. 5-10 days	10	22	27	18%	23%	22%
		E. 11+ days	31	53	50	56%	55%	41%
		Total	55	96	123	100%	100%	100%
IF NOT BY COMMUNITY TRANSPORTATION, HOW WOULD YOU MAKE THIS TRIP?	16	A. Drive	2	4	5	4%	4%	4%
		B. Would not go	25	41	58	45%	43%	47%
		C. Carpool	12	34	23	22%	35%	19%
		D. Other	10	12	22	18%	13%	18%
		E. Bus Service	6	5	15	11%	5%	12%
		Total	55	96	123	100%	100%	100%

APPROVED CTC EVALUATION WORKBOOK

Florida Commission for the



Transportation Disadvantaged

CTC BEING REVIEWED: OKALOOSA COUNTY BOCC

COUNTY: OKALOOSA COUNTY

ADDRESS: 600 TRANSIT WAY, FORT WALTON BEACH, FL

CONTACT: JANET WILLIS PHONE: (850) 683-6255

REVIEW PERIOD: FY 2016-2017 REVIEW DATE: JANUARY 24, 2018

CONDUCTING THE REVIEW: LOCAL COORDINATING BOARD

CONTACT INFORMATION: HOWARD K. VANSELOW 850-332-7976, EXT 231

HOWARD.VANSELOW@WFRPC.ORG

APPROVED FEBRUARY 28, 2018

EVALUATION INFORMATION

USING THE AOR, COMPILE THIS INFORMATION:

1. OPERATING ENVIRONMENT: RURAL SMALL URBAN

2. ORGANIZATION TYPE: PRIVATE-FOR-PROFIT
 PRIVATE NON-PROFIT
 GOVERNMENT
 TRANSPORTATION AGENCY

3. NETWORK TYPE: SOLE PROVIDER
 PARTIAL BROKERAGE
 COMPLETE BROKERAGE

4. NAME THE OPERATORS THAT YOUR COMPANY HAS CONTRACTS WITH:

- **Maruti Transit Group (Primary)**

5. NAME THE GROUPS THAT YOUR COMPANY HAS COORDINATION CONTRACTS WITH:

- **Pyramid Inc.**
- **Pensacola Care**

6. NAME THE ORGANIZATIONS AND AGENCIES THAT PURCHASE SERVICE FROM THE CTC AND THE PERCENTAGE OF TRIPS EACH REPRESENTS?

Name of Agency	% of Trips
Commission for the Transportation Disadvantaged (CTD)	30.67%
Agency for Health Care Administration (AHCA) / MEDICAID	43.84%
Agency for Persons with Disabilities (APD)	1.49%
Department of Elder Affairs (DOEA)	3.74%
Department of Education (DOE)	0.05%
Other	20.20%

7. REVIEW AND DISCUSS TD HELPLINE CALLS:

	Number of calls	Closed Cases	Unsolved Cases
Total Calls	None Reported		0

COMPLIANCE WITH CHAPTER 427, F.S.

Review the CTC monitoring of its transportation operator contracts to ensure compliance with 427.0155(3), F.S. "Review all transportation operator contracts annually."

WHAT TYPE OF MONITORING DOES THE CTC PERFORM ON ITS OPERATOR(S) AND HOW OFTEN IS IT CONDUCTED?

Daily onsite Monitoring is performed. Monthly, quarterly and annual data is collected and reviewed.

Is a written report issued to the operator? **X** Yes No

WHAT TYPE OF MONITORING DOES THE CTC PERFORM ON ITS COORDINATION CONTRACTORS AND HOW OFTEN IS IT CONDUCTED?

If vehicles are in place – Quarterly and Annual

Is a written report issued? Yes **X** No

WHAT ACTION IS TAKEN IF A CONTRACTOR RECEIVES AN UNFAVORABLE REPORT?

CTC is reviewing the monitoring process.

IS THE CTC IN COMPLIANCE WITH THIS SECTION? **X** Yes No

Review the TDSP to determine the utilization of school buses and public transportation services [Chapter 427.0155(4)] "Approve and coordinate the utilization of school bus and public transportation services in accordance with the TDSP."

HOW IS THE CTC USING SCHOOL BUSES IN THE COORDINATED SYSTEM?

NOT USING

Rule 41-2.012(5)(b): "As part of the Coordinator's performance, the local Coordinating Board shall also set an annual percentage goal increase for the number of trips provided within the system for ridership on public transit, where applicable. In areas where the public transit is not being utilized, the local Coordinating Board shall set an annual percentage of the number of trips to be provided on public transit."

HOW IS THE CTC USING FIXED ROUTE PUBLIC TRANSPORTATION SERVICES IN THE COORDINATED SYSTEM?

The CTC's software system is designed so that when the reservationist is book a trip, the software will recognize if the trip is near a fixed route bus stop. If the trip is located near a stop, the reservationist will supply this information to the client and applications are review to see if riders are near a bus route.

IS THERE A GOAL FOR TRANSFERRING PASSENGERS FROM PARATRANSIT TO TRANSIT?

Yes No

If YES, what is the goal? **New Goal – transfer 100 riders to fixed route**

Is the CTC accomplishing the goal? **N/A (new goal established)** Yes No

IS THE CTC IN COMPLIANCE WITH THIS REQUIREMENT? Yes No

Comments:

**New Goal Establish – CTC will work to come up with ways to transfer riders and document the riders transferred.
Mobility Manager also helps provide training to riders to navigate the fixed route system**

Compliance with 41-2.006(1), Minimum Insurance Compliance "...ensure compliance with the minimum liability insurance requirement of \$200,000 per person and \$300,000 per incident..."

WHAT ARE THE MINIMUM LIABILITY INSURANCE REQUIREMENTS?

\$200,000 per person and \$300,000 per occurrence

WHAT ARE THE MINIMUM LIABILITY INSURANCE REQUIREMENTS IN THE OPERATOR AND COORDINATION CONTRACTS?

\$1,000,000 per person and \$1,000,000 per occurrence

HOW MUCH DOES THE INSURANCE COST (per operator)? **\$ 353,466**

DOES THE MINIMUM LIABILITY INSURANCE REQUIREMENTS EXCEED \$1 MILLION PER INCIDENT?

Yes No If yes, was this approved by the Commission? Yes No

IS THE CTC IN COMPLIANCE WITH THIS SECTION? Yes No

Compliance with 41-2.011(2), Evaluating Cost-Effectiveness of Coordination Contractors and Transportation Alternatives.

“...contracts shall be reviewed annually by the Community Transportation Coordinator and the Coordinating Board as to the effectiveness and efficiency of the Transportation Operator or the renewal of any Coordination Contracts.”

1. IF THE CTC HAS COORDINATION CONTRACTORS, DETERMINE THE COST-EFFECTIVENESS OF THESE CONTRACTORS.
Reduce the number of trips under non-sponsored for those who can ride the fixed route system (maybe purchase bus passes).

2. DO YOU HAVE TRANSPORTATION ALTERNATIVES? Yes No

IS THE CTC IN COMPLIANCE WITH THIS SECTION? Yes No

COMPLIANCE WITH 41-2, F.A.C.

Observed during LCB ride along and office visit.

Compliance with Commission Standards “...shall adhere to Commission approved standards...”

Commission Standards	Comments
Local toll free phone # must be posted in all vehicles.	See Trip Observations
Vehicle Cleanliness	Observed – Interior clean/Exterior raining
Passenger/Trip Database	Discussed – Paper and Tablet
Adequate seating	Observed
Driver Identification	Observed
Passenger Assistance	Observed
No Smoking, Eating and Drinking	Observed
Two-way Communications	Observed
Air Conditioning/Heating	Observed
Billing Requirements	Explained during Evaluation

Compliance with Local Standards “...shall adhere to Commission approved standards...”

Local Standards	Comments
Transport of Escorts and dependent children policy	Okaloosa county children under the age of twelve (12) require an escort. The requirement may also be imposed if the child has special needs or exhibits behavior problems.
Use, Responsibility, and cost of Child restraint devices	Any child 5 years of age or younger must be transported by using a crash-tested, federally approved car seat. The carrier is the responsibility of the parent or guardian
Out-of-Service Area trips	Shall be provided when resources are available. HMO out of service area trips are also provided when available.
CPR/1st Aid	First Aid will be administered as needed & 911 will be called for additional assistance. Drivers are required to complete 1st Aid and CPR training every 2 years.
Driver Criminal Background Screening	All drivers in the coordinated system must have a favorable Level II Background screening which includes local law enforcement, Florida Department of Law Enforcement and FBI background screening.
Rider Personal Property	Passenger property that can be carried by the passenger and/or driver in one trip and can safely be stowed on the vehicle shall be allowed to be transported with the passenger at no additional charge. Additional requirements may be negotiated for carrying and loading rider property beyond this amount. Passenger property does not include wheelchairs, child seats, stretchers, secured oxygen, personal assistive devices, or intravenous devices.
Advance reservation requirements	Reservations/Office operating hours are Monday – Friday, 7:30 A.M. to 4:30 P.M., excluding holidays. Trips may also be requested Reservations for trips requested on Tuesdays through Saturdays must be made by 11:59 A.M. the day prior to the requested ride. Reservations for trips requested on Sundays and Mondays must be requested no later than 11:59 AM on the preceding Friday.
Pick-up Window	For scheduled pick-up, clients are expected to be picked up 15 minutes before or after the scheduled pick up. For scheduled returns, clients are expected to be dropped off 15 minutes before or after the scheduled drop off.

Measurable Standards/Goals	Standard/Goal	Latest Figures	MET/NOT MET
Public Transit Ridership	New Goal transfer 100 riders		
On-time performance 90%	CTC > 90%	CTC 83.22	UNMET
Passenger No-shows 6,771	New Goal < 5%	15-16 2.21% 16-17 6.73%	N/A
Accidents 31 / 1,161,781 miles	CTC 1/100,000 miles	CTC 2.67 / 100,000	UNMET
Roadcalls 39 / 1,161,781 miles	CTC 1/10,000 miles	CTC .34 / 10,000	MET
Complaints 124 / 100,634 trips	CTC < 0.5% of trips	CTC .123% < 0.5%	MET
Call-Hold Time	New Goal CTC < 3 minute		

CTD AND LOCAL STANDARDS

Findings:

Recommendations:

Comments: Although the Accident goal was unmet – accidents are not broken down into preventable and unpreventable

Trips

Funding Source	# TRIPS	% TRIPS
Commission for the Transportation Disadvantaged (CTD)	30,868	30.67%
Agency for Health Care Administration (AHCA) / MEDICAID	44,121	43.84%
Agency for Persons with Disabilities (APD)	1,499	1.49%
Department of Elder Affairs (DOEA)	3,768	3.74%
Department of Education (DOE)	49	0.05%
Other	20,329	20.20%
Totals	100,634	100.00%

Passenger Satisfaction - The planning agency conducts the rider survey each year. The results are included in the TDSP update.

Date of Rider Surveys: February 2017 – March 2017

OVERALL SATISFACTION OF SERVICE			
	A - Very Good	23	24%
	B - Good	23	24%
	C - Neutral	18	19%
	D - Poor	18	19%
	E - Very Poor	14	15%
	Total	96	100%

NO PURCHASING AGENCY SURVEY

TRIP OBSERVATION #1

Ride a Vehicle within the Coordinated System

Date of Observation: 2/9/2018

Person conducting the observation: Will Miles

Location: P/U: 748 N Beal PKWY, Ft Walton Beach, Florida 32547

Number of Passengers picked up/dropped off: 1

Ambulatory N/A

Non-Ambulatory Cane

Was the driver on time? Yes No, how many minutes late/early?
 Yes No, how many minutes late/early?
 Yes No, how many minutes late/early?

Did the driver provide any passenger assistance? Yes No

Was the driver wearing any identification?
 Yes Uniform Name Tag ID Badge
 No

Did the driver render an appropriate greeting?
 Yes No Driver regularly transports the rider, not necessary

Did the driver ensure the passengers were wearing their seat belts?
 Yes No

Was the vehicle neat and clean, and free from dirt, torn upholstery, damaged or broken seats, protruding metal or other objects?
 Yes No

Is there a sign posted on the interior of the vehicle with both a local phone number and the TD Helpline for comments/complaints/commendations?
 Yes No

Does the vehicle have working heat and air conditioning? Yes No

Does the vehicle have two-way communications in good working order? Yes No

If used, was the lift in good working order? Yes No

Was there safe and appropriate seating for all passengers? Yes No

Did the driver properly use the lift and secure the passenger?
 If no, please explain: Yes No

Comments: I was very impressed with the interactions between the driver and passenger.

TRIP OBSERVATION #2

Ride a Vehicle within the Coordinated System

Date of Observation: 2/9/2018

Person conducting the observation: Will Miles

Location: P/U: 1853 Laurel Oaks Ct, Ft Walton Beach, Florida 32547

Number of Passengers picked up/dropped off: 0 - Cancel at door.

Ambulatory N/A

Non-Ambulatory Wheel Chair

Was the driver on time? Yes No, how many minutes late/early?
 Yes No, how many minutes late/early?
 Yes No, how many minutes late/early?

Did the driver provide any passenger assistance? Yes No

Was the driver wearing any identification?
 Yes No Uniform Name Tag ID Badge

Did the driver render an appropriate greeting?
 Yes No Driver regularly transports the rider, not necessary

Did the driver ensure the passengers were wearing their seat belts?
N/A Yes No

Was the vehicle neat and clean, and free from dirt, torn upholstery, damaged or broken seats, protruding metal or other objects?
 Yes No

Is there a sign posted on the interior of the vehicle with both a local phone number and the TD Helpline for comments/complaints/commendations?
 Yes No

Does the vehicle have working heat and air conditioning? Yes No

Does the vehicle have two-way communications in good working order? Yes No

If used, was the lift in good working order? Yes No

Was there safe and appropriate seating for all passengers? Yes No

Did the driver properly use the lift and secure the passenger?
 If no, please explain: N/A Yes No

Comments: The passenger cancelled at the door. The driver went to the door to offer assistance.

TRIP OBSERVATION

Ride a Vehicle within the Coordinated System

Date of Observation:

Jan 19, 2018

Person conducting the observation:

Yvonne Earle

Location:

Dispatch Center --- Driver Courtney

Number of Passengers picked up/dropped off:

3

Ambulatory

2

Non-Ambulatory

1

Was the driver on time?

Yes

No, how many minutes late/early?

Within timeframe then late at Destin Rehab.

Did the driver provide any passenger assistance?

Yes

No

Was the driver wearing any identification?

Yes

Uniform

Name Tag

ID Badge

No

Could not see – didn't know what the uniform was

Did the driver render an appropriate greeting?

Yes

No

If CTC has a policy on seat belts, did the driver ensure the passengers were properly belted? Yes

No

Was the vehicle neat and clean, and free from dirt, torn upholstery, damaged or broken seats, protruding metal or other objects? Yes No

Is there a sign posted on the interior of the vehicle with both a local phone number and the TD Helpline for comments/complaints/commendations? Yes No **Did not see a local number**

Does the vehicle have working heat and air conditioning? Yes No

Does the vehicle have two-way communications in good working order? Yes No

If used, was the lift in good working order? Yes No

Was there safe and appropriate seating for all passengers? Yes No

Did the driver properly use the lift and secure the passenger? Yes No If no, please explain:

Comments: Courtney my driver, went about and beyond with a very difficult client.

MEMORANDUM

To: Robert Berkstresser
From: Renea Black
Date: January 17, 2018
RE: Okaloosa County CTC Evaluation

Trip Observation Summary

Date of Observation: January 16, 2018
Person conducting the observation: Renea Black
Number of Passengers picked up/dropped off: 2
Ambulatory: 2
Non-Ambulatory: 0

Was the driver on time?

Passenger 1: Yes, arrived 6 minutes early for first pick up; drop off was timely.
Passenger 2: Yes, arrived 2 minutes early for second pick up

Did the driver provide any passenger assistance?

Passenger 1: Yes, driver assisted passenger with carry-on items at pick up; however, did not assist passenger at drop off.
Passenger 2: No, driver did not assist passenger.

Was the driver wearing any identification?

Yes, driver was wearing a vest and ID Badge. Driver was not wearing a uniform except for a vest. A name tag was not easily visible, if worn.

Did the driver render an appropriate greeting?

Passenger 1: Driver greeted the passenger very briefly.
Passenger 2: Driver greeted the passenger very briefly.

If CTC has a policy on seat belts, did the driver ensure the passengers were properly belted?

I do not have a copy of the CTC policy on seat belts, so unsure if one exists. However, the driver did not ask or otherwise acknowledge the seat belts available to the passengers or to myself.

Was the vehicle neat and clean, free from dirt, torn upholstery, damaged or broken seats, protruding metal or other objects?

The vehicle appeared to have received a surface cleaning, however it appeared the vehicle would benefit from a more detailed cleaning on a routine basis. There was no evidence of torn upholstery, damaged or broken seats, protruding metal or other objects. However, the vehicles exterior was damaged in a number of places and the paint is very faded.

Is there a sign posted on the interior of the vehicle with both a local phone number and the TD Helpline for comments/complaints/commendations?

Signs with local numbers and helpline for comments/complaints/commendations were posted on the interior of the vehicle. The signs were temporary in nature, i.e. taped pieces of paper that were often peeling away and curled leaving the information illegible for passengers.

Does the vehicle have working heat and air conditioning?

The vehicle had working heat. Weather on the day of the observation did not require air conditioning so I am unable to confirm working air conditioning.

Does the vehicle have two-way communications in good working order?

Yes, the driver had a two-way mobile radio in good working order.

If used, was the lift in good working order?

The lift was not used for the duration of this Trip Observation.

Was there safe and appropriate seating for all passengers?

There were only two passengers during this observation. Safe and appropriate seating was available for both passengers.

Did the driver properly use the lift and secure the passenger? If no, please explain.

No, the lift was not used. Both passengers were ambulatory.

Comments:

This Trip Observation was limited to a relatively short period of time and pick-up of only two passengers was possible due to my schedule.

Following are a few observations and are provided solely for sharing information and should be considered my opinion alone.

1. The driver performed a thorough inspection of the vehicle prior to beginning the route.
2. The driver was using a dual system for documenting; paper and tablet. Tablets were being tested in a pilot phase.
3. Following inspection of the vehicle, the driver returned to the office to “clock-in” for work. It was my observation that the employee was conducting the inspection and not being paid although the inspection is a task assigned to the driver.
4. The driver engaged in conversation with me only through my prompting. The driver was not uncourteous to the passengers or to me. However, the driver did not engage the passengers in any conversation following the initial greeting.

When I asked passengers about their experience with CTC; neither were willing to elaborate on this question. One passenger simply stated it was “okay”, the other passenger indicated by physical gestures that the service was “mediocre”.

Level of Cost Worksheet 1

COSTS BY EXPENSE CATEGORY

CTC EXPENSE CATEGORY BY ACCOUNT (500-599)	2014-2015 Trips: 122,478 / 90,548 Demand Response		2015-2016 Trips: 111,449		2016-2017 Trips: 100,634	
	Expense	Cost/ Trip	Expense	Cost/ Trip	Expense	Cost/ Trip
Labor (501)	\$743,092	\$5.53	\$ 42,005	\$0.38	\$ 89,052	\$0.88
Fringe Benefits (502)	203,471	1.51	\$ 1,239	\$0.01	\$ 4,006	\$0.04
Services (503)	189,340	1.41	\$ 1,755	\$0.02	\$ 2,059	\$0.02
Materials & Supplies Consumed (504)	348,372	2.59	\$ 19,664	\$0.18	\$ 3,319	\$0.03
Utilities (505)	27,166	0.20	\$ 0	\$0.00	\$ 25,344	\$0.25
Casualty and Liability Costs (506)	132,547	0.99	\$ 0	\$0.00	0	\$0.00
Taxes (507)	0	0.00	\$ 0	\$0.00	0	\$0.00
Purchased Transportation Service (508)	60,933	0.45	\$1,547,103	\$14.00	\$1,542,533	\$15.33
Miscellaneous Expenses (509)	15,241	0.11	\$ 17,615	\$0.16	0	\$0.16
Interest Expense (511)	0	0.00	\$ 0	\$0.00	0	\$0.00
Leases & Rentals (512)	2,452	0.02	\$ 0	\$0.00	0	\$0.00
Annual Depreciation & Amortization (513)	202	0.00	\$ 0	\$0.00	0	\$0.00
Contributed Service – Allowable Expenses (530)	0	0.00	\$ 0	\$0.00	0	\$0.00
Allocated Indirect Expenses (if applicable)	0	0.00	\$ 0	\$0.00	0	\$0.00
SYSTEM TOTAL	\$1,617,492	\$10.21	\$1,642,671	\$14.74	\$1,666,313	\$16.56

- | | |
|----|--|
| 1. | Which expenses are especially high? None |
| 2. | Are these high expenses acceptable? Are they approved? NA |
| 3. | What strategies could reduce the unacceptable costs? |

**Level of Competition
Worksheet 2**

1. Inventory of Transportation Operators in the Service Area

	Column A Operators Available	Column B Operators Contracted in the System.	Column C Include Trips	Column D % of all Trips
Private Non-Profit	1	1	1,014	1.01%
Private For-Profit	1	1	99,620	98.99%
Government				
Public Transit Agency				
Total	2			

2. How many of the operators are coordination contractors? **One**
3. Of the operators included in the local coordinated system, how many have the capability of expanding capacity? **Maruti has the capability to expand with additional drivers.**

Does the CTC have the ability to expand? **Yes**

4. Indicate the date the latest transportation operator was brought into the system.
October 2015

5. Does the CTC have a competitive procurement process? **Yes**

6. In the past five (5) years, how many times have the following methods been used in selection of the transportation operators?

Once

<input type="checkbox"/>	Low bid	<input checked="" type="checkbox"/>	Requests for proposals
<input type="checkbox"/>	Requests for qualifications	<input type="checkbox"/>	Requests for interested parties
<input type="checkbox"/>	Negotiation only		

Which of the methods listed above was used to select the current operators?

Negotiation

7. Which of the following items are incorporated in the review and selection of transportation operators for inclusion in the coordinated system?

<input checked="" type="checkbox"/>	Capabilities of operator
	Age of company
<input checked="" type="checkbox"/>	Previous experience
	Management
<input checked="" type="checkbox"/>	Qualifications of staff (Key)
	Resources
	Economies of Scale
	Contract Monitoring
	Reporting Capabilities
	Financial Strength
	Performance Bond
<input checked="" type="checkbox"/>	Responsiveness to Solicitation

	Scope of Work
<input checked="" type="checkbox"/>	Safety Program
	Capacity
	Training Program
	Insurance
<input checked="" type="checkbox"/>	Accident History
<input checked="" type="checkbox"/>	Quality
	Community Knowledge
	Cost of the Contracting Process
<input checked="" type="checkbox"/>	Price
	Distribution of Costs
	Other: (list)

8. If a competitive bid or request for proposals has been used to select the transportation operators, to how many potential operators was the request distributed in the most recently completed process?

How many responded? 5

The request for bids/proposals was distributed:

 X **Locally** X **Statewide** X **Nationally**

9. Has the CTC reviewed the possibilities of competitively contracting any services other than transportation provision (such as fuel, maintenance, etc...)? **Yes**

Level of Availability (Coordination) Worksheet 3

Planning – What are the coordinated plans for transporting the TD population? **Transportation Disadvantaged Service Plan (TDSP)**

Public Information – How is public information distributed about transportation services in the community? **Articles in local paper, brochures at agencies, ride guides, web site, through the LCB, radio, events, public service announcements, and Facebook.**

Certification – How are individual certifications and registrations coordinated for local TD transportation services? **The certifications are processed in the office.**

Eligibility Records – What system is used to coordinate which individuals are eligible for special transportation services in the community? **Eligibility records are consistent with the TDSP. They are maintained through the transportation software and filed.**

Call Intake – To what extent is transportation coordinated to ensure that a user can reach a Reservationist on the first call? **There are two reservationists; the lines rollover to the supervisor and other staff if the lines are busy.**

Reservations – What is the reservation process? How is the duplication of a reservation prevented? **Computer software allows for scheduling without duplication.**

Trip Allocation – How is the allocation of trip requests to providers coordinated? **N/A.**

Scheduling – How is the trip assignment to vehicles coordinated? **Scheduler and software assigns trips to the drivers and assigns trips to vehicles accordingly.**

Transport – How are the actual transportation services and modes of transportation coordinated? **The scheduler uses data collected for next day trips to develop manifests for drivers, by vehicle and two-way communication and tablets are used for add-on and changes.**

Dispatching – How is the real time communication and direction of drivers coordinated? **Dispatch is available to drivers by two way communication and tablets.**

General Service Monitoring – How is the overseeing of transportation operators coordinated? **Daily with on-site observation. Monthly, Quarterly and Annual monitoring for contracted operator.**

Daily Service Monitoring – How are real-time resolutions to trip problems coordinated? Dispatch, receptions and supervisor are located in the same office. **Two-way communications is maintained with the drivers and road supervisor.**

Trip Reconciliation – How is the confirmation of official trips coordinated? **Through the driver manifests, road supervisors and office staff validating paperwork/data.**

Billing – How is the process for requesting and processing fares, payments, and reimbursements coordinated? **Monthly invoices through office and county staff. Fares and co-pays are collected daily**

Reporting – How is operating information reported, compiled, and examined? **Using the transportation software, the trip data is used to produce the necessary reports.**

Cost Resources – How are costs shared between the coordinator and the operators (s) in order to reduce the overall costs of the coordinated program? **Cost are shared by sharing facilities, using county fuel contract and maintenance staff.**

Information Resources – How is information shared with other organizations to ensure smooth service provision and increased service provision? **Through the local coordinating board, advertising, community, center meetings, and Facebook.**

Overall – What type of formal agreement does the CTC have with organizations, which provide transportation in the community? **The CTC has operator contract.**

Preliminary Information Worksheet

Version 1.4

CTC Name:	Okaloosa County Board of County Commissioners
County (Service Area):	Okaloosa
Contact Person:	Janet Willis
Phone #	(850) 683-6255

Check Applicable Characteristic:

ORGANIZATIONAL TYPE:	NETWORK TYPE:
<input checked="" type="radio"/> Governmental	<input checked="" type="radio"/> Fully Brokered
<input type="radio"/> Private Non-Profit	<input type="radio"/> Partially Brokered
<input type="radio"/> Private For Profit	<input type="radio"/> Sole Source

Once completed, proceed to the Worksheet entitled "Comprehensive Budget"

Comprehensive Budget Worksheet

Version 1.4

CTC: Okaloosa County Board of County Commissioners
 County: Okaloosa

1. Complete applicable **GREEN** cells in columns 2, 3, 4, and 7

	Prior Year's ACTUALS from July 1st of 2016 to June 30th of 2017	Current Year's APPROVED Budget, as amended from July 1st of 2017 to June 30th of 2018	Upcoming Year's PROPOSED Budget from July 1st of 2018 to June 30th of 2019	% Change from Prior Year to Current Year	Proposed % Change from Current Year to Upcoming Year	Confirm whether revenues are collected as a system subsidy VS a purchase of service at a unit price. Explain Changes in Column 6 That Are > ± 10% and Also > ± \$50,000
1	2	3	4	5	6	7

REVENUES (CTC/Operators ONLY / Do NOT include coordination contractors!)

Local Non Govt

Farebox	\$ 118,072	\$ 116,500	\$ 54,870	-1.3%	-52.9%	County is proposing co-pay increase which should result in additional farebox revenue. Projected revenues will be used as match for T&E grant
Medicaid Co-Pay Received						
Donations/ Contributions						
In-Kind, Contributed Services						
Other						
Bus Pass Program Revenue						

Local Government

District School Board						Projected revenues to be used as match for T&E grant.
Compl. ADA Services						
County Cash	\$ 25,000	\$ 25,000	\$ 25,000	0.0%	0.0%	
County In-Kind, Contributed Services						
City Cash						
City In-kind, Contributed Services						
Other Cash						
Other In-Kind, Contributed Services						
Bus Pass Program Revenue						

CTD

Non-Spons. Trip Program	\$ 360,899	\$ 509,030	\$ 516,333	41.0%	1.4%	Projected revenues for T& Equipment for trips. This grant requires a 10% match.
Non-Spons. Capital Equipment						
Rural Capital Equipment						
Other TD (specify in explanation)						
Bus Pass Program Revenue						

USDOT & FDOT

49 USC 5307	\$ 553,305	\$ 1,246,571	\$ 250,389	125.3%	-79.9%	The County is applying for and is spending more 5307 operating funds due to an increase in expenses. Rural expenses continue to rise due to an increase in services in the rural area. The County anticipates an increase in 5311 operating funds due to the increase in demand in the rural area. These funds will be used as subsidy.
49 USC 5310						
49 USC 5311 (Operating)	\$ 211,141	\$ 220,814	\$ 315,377	4.6%	42.8%	
49 USC 5311(Capital)						
Block Grant	\$ 101,530	\$ 294,927		190.5%	-100.0%	
Service Development						
Commuter Assistance						
Other DOT (specify in explanation)						
Bus Pass Program Revenue						

AHCA

Medicaid						
Other AHCA (specify in explanation)	\$ 337,749	\$ 333,491	\$ -	-1.3%	-100.0%	
Bus Pass Program Revenue						

DCF

Alcohol, Drug & Mental Health						
Family Safety & Preservation						
Comm. Care Dis/Aging & Adult Serv.						
Other DCF (specify in explanation)						
Bus Pass Program Revenue						

DOH

Children Medical Services						
County Public Health						
Other DOH (specify in explanation)						
Bus Pass Program Revenue						

DOE (state)

Carl Perkins						
Div of Blind Services						
Vocational Rehabilitation	\$ 577	\$ 525		-9.0%	-100.0%	
Day Care Programs						
Other DOE (specify in explanation)						
Bus Pass Program Revenue						

AWI

WAGES/Workforce Board						
Other AWI (specify in explanation)						
Bus Pass Program Revenue						

DOEA

Older Americans Act	\$ 35,447	\$ 31,549		-11.0%	-100.0%	
Community Care for Elderly						
Other DOEA (specify in explanation)						
Bus Pass Program Revenue						

DCA

Community Services						
Other DCA (specify in explanation)						
Bus Pass Admin. Revenue						

Comprehensive Budget Worksheet

Version 1.4

CTC: Okaloosa County Board of County Commissioners
County: Okaloosa

1. Complete applicable GREEN cells in columns 2, 3, 4, and 7

	Prior Year's ACTUALS from July 1st of 2016 to June 30th of 2017	Current Year's APPROVED Budget, as amended from July 1st of 2017 to June 30th of 2018	Upcoming Year's PROPOSED Budget from July 1st of 2018 to June 30th of 2019	% Change from Prior Year to Current Year	Proposed % Change from Current Year to Upcoming Year	Confirm whether revenues are collected as a system subsidy VS a purchase of service at a unit price. Explain Changes in Column 6 That Are > ± 10% and Also > ± \$50,000
1	2	3	4	5	6	7

APD

Office of Disability Determination						
Developmental Services						
Other APD (specify in explanation)						
Bus Pass Program Revenue						

DJJ

(specify in explanation)						
Bus Pass Program Revenue						

Other Fed or State

xxx						
xxx						
xxx						
Bus Pass Program Revenue						

Other Revenues

Interest Earnings						
xxxx						
xxxx						
Bus Pass Program Revenue						

Balancing Revenue to Prevent Deficit

Actual or Planned Use of Cash Reserve						
---------------------------------------	--	--	--	--	--	--

Balancing Revenue is Short By =		None			
Total Revenues =	\$1,743,720	\$2,778,407	\$1,161,969	59.3%	-58.2%

EXPENDITURES (CTC/Operators ONLY / Do NOT include Coordination Contractors!)

	2017	2018	2019	% Change 17-18	% Change 18-19	
Operating Expenditures						
Labor	\$ 43,687	\$ 181,400	\$ 185,000	315.2%	2.0%	The County now has 4 full time temporary employee that assist with public transit operations. The increase in materials & supplies is due to the fact that the county purchases fuel directly and the total is no longer included in the contractor's budget. The increase in utilities is due to the fact that the County pays utilities directly and this line item is no longer included in the contractor's budget. The increase in contracted transportation service included an increase in the billable hourly rate as well as the contractor is performing more paratransit trips which is increasing the cost of the paratransit service.
Fringe Benefits	\$ 4,990	\$ 19,688	\$ 20,350	294.5%	3.4%	
Services						
Materials and Supplies	\$ 7,372	\$ 309,529	\$ 319,500	4098.7%	3.2%	
Utilities		\$ 19,899	\$ 22,439		12.8%	
Casualty and Liability						
Taxes						
Purchased Transportation:						
Purchased Bus Pass Expenses						
School Bus Utilization Expenses						
Contracted Transportation Services	\$ 1,687,671	\$ 2,247,891	\$ 614,680	33.2%	-72.7%	
Other						
Miscellaneous						
Operating Debt Service - Principal & Interest						
Leases and Rentals						
Contrib. to Capital Equip. Replacement Fund						
In-Kind, Contributed Services	\$ -	\$ -	\$ -			
Allocated Indirect						
Capital Expenditures						
Equip. Purchases with Grant Funds						
Equip. Purchases with Local Revenue						
Equip. Purchases with Rate Generated Rev.						
Capital Debt Service - Principal & Interest						
Total Expenditures =	\$1,743,720	\$2,778,407	\$1,161,969	59.3%	-58.2%	

Once completed, proceed to the Worksheet entitled "Budgeted Rate Base"

Worksheet for Program-wide Rates

CTC: Okaloosa County E Version 1.4
 County: Okaloosa

1. Complete Total Projected Passenger Miles and ONE-WAY Passenger Trips (GREEN cells) below

- Do **NOT** include trips or miles related to Coordination Contractors!
- Do **NOT** include School Board trips or miles UNLESS.....
- INCLUDE** all ONE-WAY passenger trips and passenger miles related to services you purchased from your transportation operators!
- Do **NOT** include trips or miles for services provided to the general public/private pay UNLESS..
- Do **NOT** include escort activity as passenger trips or passenger miles unless charged the full rate for service!
- Do **NOT** include fixed route bus program trips or passenger miles!

PROGRAM-WIDE RATES		Fiscal Year
Total <u>Projected</u> Passenger Miles =	248,355	2018 - 2019
Rate Per Passenger Mile = \$	2.40	
Total <u>Projected</u> Passenger Trips =	22,274	
Rate Per Passenger Trip \$	26.77	
		Avg. Passenger Trip Length 11.1 Miles

Rates If No Revenue Funds Were Identified As Subsidy Funds	
Rate Per Passenger Mile = \$	4.68
Rate Per Passenger Trip \$	52.17

Once Completed, Proceed to the Worksheet entitled "Multiple Service Rates"

Vehicle Miles

The miles that a vehicle is scheduled to or actually travels from the time it pulls out from its garage to go into revenue service to the time it pulls in from revenue service.

Vehicle Revenue Miles (VRM)

The miles that vehicles are scheduled to or actually travel while in revenue service. Vehicle revenue miles exclude:

- Deadhead
- Operator training, and
- Vehicle maintenance testing, as well as
- School bus and charter services.

Passenger Miles (PM)

The cumulative sum of the distances ridden by each passenger.

Worksheet for Multiple Service Rates

CTC: Okaloosa Count Version 1.4
 County: Okaloosa

1. Answer the questions by completing the GREEN cells starting in Section I for all services
2. Follow the DARK RED prompts directing you to skip or go to certain questions and sections based on previous answers

SECTION I: Services Provided

1. Will the CTC be providing any of these Services to transportation disadvantaged passengers in the upcoming budget year?.....

Ambulatory	Wheelchair	Stretcher	Group
<input checked="" type="radio"/> Yes	<input checked="" type="radio"/> Yes	<input checked="" type="radio"/> Yes	<input type="radio"/> Yes
<input type="radio"/> No	<input type="radio"/> No	<input type="radio"/> No	<input checked="" type="radio"/> No
Go to Section II for Ambulatory Service	Go to Section II for Wheelchair Service	Go to Section II for Stretcher Service	STOP! Do NOT Complete Sections II - V for Group Service

SECTION II: Contracted Services

1. Will the CTC be contracting out any of these Services TOTALLY in the upcoming budget year?....

Ambulatory	Wheelchair	Stretcher	Group
<input type="radio"/> Yes	<input type="radio"/> Yes	<input type="radio"/> Yes	<input type="radio"/> Yes
<input checked="" type="radio"/> No	<input checked="" type="radio"/> No	<input checked="" type="radio"/> No	<input checked="" type="radio"/> No
Skip # 2, 3 & 4 and Go to Section III for Ambulatory Service	Skip # 2, 3 & 4 and Go to Section III for Wheelchair Service	Skip # 2, 3 & 4 and Go to Section III for Stretcher Service	Do Not Complete Section II for Group Service

2. If you answered YES to #1 above, do you want to arrive at the billing rate by simply dividing the proposed contract amount by the projected Passenger Miles / passenger trips?.....

Ambulatory	Wheelchair	Stretcher	Group
<input checked="" type="radio"/> Yes	<input checked="" type="radio"/> Yes	<input checked="" type="radio"/> Yes	<input type="radio"/> Yes
<input type="radio"/> No	<input type="radio"/> No	<input type="radio"/> No	<input checked="" type="radio"/> No

3. If you answered YES to #1 & #2 above, how much is the proposed contract amount for the service?
 How many of the total projected Passenger Miles relate to the contracted service?
 How many of the total projected passenger trips relate to the contracted service?

Leave Blank	Leave Blank	Leave Blank	Do NOT Complete Section II for Group Service
\$ 477,871	\$ 122,847		
199,355	49,000		
17,719	4,555		

Effective Rate for Contracted Services:
 per Passenger Mile =
 per Passenger Trip =

Ambulatory	Wheelchair	Stretcher	Group
\$ 2.40	\$ 2.51		
\$ 26.97	\$ 26.97		
Go to # 4 below for Ambulatory Service	Go to # 4 below for Wheelchair Service	Go to Section III for Stretcher Service	Do NOT Complete Section II for Group Service

4. If you answered # 3 & want a Combined Rate per Trip PLUS a per Mile add-on for 1 or more services, INPUT the Desired per Trip Rate (but must be less than per trip rate in #3 above) Rate per Passenger Mile for Balance =

Combination Trip and Mile Rate			
\$ 2.40	\$ 2.51		
STOP! Do NOT Complete Sections III - V for Ambulatory Service	STOP! Do NOT Complete Sections III - V for Wheelchair Service	Leave Blank and Go to Section III for Stretcher Service	Do NOT Complete Section II for Group Service

Worksheet for Multiple Service Rates

CTC: Okaloosa Count Version 1.4
 County: Okaloosa

1. Answer the questions by completing the GREEN cells starting in Section I for all services
2. Follow the DARK RED prompts directing you to skip or go to certain questions and sections based on previous answers

SECTION III: Escort Service

1. Do you want to charge all escorts a fee?.....
 Yes
 No
Skip #2 - 4 and Section IV and Go to Section V
2. If you answered Yes to #1, do you want to charge the fee per passenger trip OR
 Pass. Trip **Leave Blank**
 Pass. Mile
3. If you answered Yes to # 1 and completed # 2, for how many of the projected Passenger Trips / Passenger Miles will a passenger be accompanied by an escort? Leave Blank
4. How much will you charge each escort?..... Leave Blank

SECTION IV: Group Service Loading

1. If the message "You Must Complete This Section" appears to the right, what is the projected total number of Group Service Passenger Miles? (otherwise leave blank)..... Do NOT Complete Section IV
- And what is the projected total number of Group Vehicle Revenue Miles? Loading Rate **0.00** to 1.00

SECTION V: Rate Calculations for Multiple Services:

1. Input Projected Passenger Miles and Passenger Trips for each Service in the GREEN cells and the Rates for each Service will be calculated automatically
 * Miles and Trips you input must sum to the total for all Services entered on the "Program-wide Rates" Worksheet, MINUS miles and trips for contracted services IF the rates were calculated in the Section II above
 * Be sure to leave the service BLANK if you answered NO in Section I or YES to question #2 in Section II

		RATES FOR FY:				2018	2019
		Ambul	Wheel Chair	Stretcher	Group		
Projected Passenger Miles (excluding totally contracted services addressed in Section II) =	248,355	= 199,355	+ 49,000	+ <input type="text"/>	+ <input type="text"/>	0	Leave Blank
Rate per Passenger Mile =		\$2.10	\$3.61	\$0.00	\$0.00	\$0.00	per passenger per group
Projected Passenger Trips (excluding totally contracted services addressed in Section II) =	22,274	= 17,719	+ 4,555	+ <input type="text"/>	+ <input type="text"/>		Leave Blank
Rate per Passenger Trip =		\$23.36	\$40.04	\$0.00	\$0.00	\$0.00	per passenger per group
2. If you answered # 1 above and want a COMBINED Rate per Trip PLUS a per Mile add-on for 1 or more services,...							
Combination Trip and Mile Rate							
...INPUT the Desired Rate per Trip (but must be less than per trip rate above) =		<input type="text"/>	<input type="text"/>	<input type="text"/>	<input type="text"/>	<input type="text"/>	Leave Blank
Rate per Passenger Mile for Balance =		\$2.10	\$3.61	\$0.00	\$0.00	\$0.00	per passenger per group

		Rates If No Revenue Funds Were Identified As Subsidy Funds					
		Ambul	Wheel Chair	Stretcher	Group		
Rate per Passenger Mile =		\$4.10	\$7.03	\$0.00	\$0.00	\$0.00	per passenger per group
Rate per Passenger Trip =		\$45.52	\$78.03	\$0.00	\$0.00	\$0.00	per passenger per group

Program These Rates Into Your Medicaid Encounter Data

CERTIFIED A TRUE
AND CORRECT COPY

JD PEACOCK II
CLERK CIRCUIT COURT

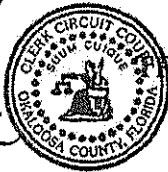

BY Nancy Carson
DEPUTY CLERK

DATE April 8, 16

TRANSPORTATION AGREEMENT

(the "Agreement")

by and between

LOGISTICARE SOLUTIONS, LLC ("LGTC")

and

OKALOOSA COUNTY BOARD OF COUNTY COMMISSIONERS ("Provider")

WHEREAS, LGTC provides transportation brokerage services to eligible Participants ("Participants") for the provision of non-emergency transportation services in the State of Florida under contract (the "Client Contract") to certain public agencies and/or private organizations ("Client"); and

WHEREAS, LGTC wishes to enter into Agreements with qualified transportation companies for the provision of high-quality transportation services; and

WHEREAS, Provider provides, among other things, non-emergency transportation services and wishes to enter into this Agreement for the provision of services under the terms and conditions set forth herein;

NOW, THEREFORE, in consideration of the mutual covenants and agreements herein made, the sufficiency of which is hereby acknowledged, the parties hereto agree as follows:

GENERAL TERMS AND CONDITIONS

1. Definitions. For purposes of this Agreement and all Exhibits, the following terms have the meanings as defined below:

- a) "Agreement" shall mean this Transportation Agreement, including all exhibits, and incorporates by reference the Florida LGTC Provider Manual. Provisions of this Agreement shall prevail in the event of any conflict between this Agreement and any provision of the Provider Manual.
- b) "Client" shall mean the party or entity with whom LGTC has a Client Contract. Although the singular form is used, "Client" shall be understood as plural in the event that LGTC is under agreement with more than one party or entity in the state in which Provider operates.
- c) "Client Contract" shall mean the agreement between LGTC and any other party or entity pursuant to which LGTC provides non-emergency transportation management services for covered Participants. Although the singular form is used, "Client Contract" shall be understood as plural in the event that LGTC is under agreement with more than one party or entity in the state or states in which Provider operates.

CONTRACT # C16-2392-GM
LOGISTICARE SOLUTIONS
NON-EMERGENCY MEDICAL
TRANSPORTATION
EXPIRES: 10/01/2016 W/AUTO RENEWALS

Claims that are denied and returned to Provider because of missing information may be resubmitted with the previously missing information. These claims are subject to a 10% reduction in the amount that would otherwise be due under the invoice if not resubmitted within thirty days of the date the claim was returned to Provider, and will be denied in their entirety if not resubmitted within sixty days of the date the claim was returned to the Provider. Provider shall continue to perform its obligations hereunder regardless of any outstanding contested amounts.

If Provider must first bill Medicare, the 60-day timeframe shall begin on the date of the denial of the claim by Medicare.

LGTC pays properly submitted uncontested invoices weekly by check or electronic transfer within thirty days after submission. If a payment date falls on a holiday payments will be made on the next working weekday.

In the event that the Client is unable or unwilling to pay LGTC amounts validly due under the Client Contract, LGTC may delay payments to Provider until such time as the Client pays the outstanding amounts.

Invoice Requirements

Once per week Provider shall submit to LGTC all completed trip logs pertaining to the previous workweek, including the signatures of the applicable Participants. Improperly completed trip logs will be returned to Provider and payment will be denied for either the entire trip log or for individual trips reported thereon, whichever is applicable. Included with each batch of trip logs, Provider shall submit a summary invoice that will include performance information. Provider shall use trip log and summary invoice sheet forms that are provided by LGTC. LGTC reserves the right to modify the format of the trip log and summary sheet from time to time. Provider may use alternative trip log or summary invoice sheet forms only with the express written consent of LGTC.

Trip logs must be free of excessive changes. Changes on the trip log should be made with a single line through the text so that the original text remains visible (i.e., no whiteouts, blackouts or complete obscuring of original text). Any changes on the trip log should be dated and initialed by the driver. LGTC reserves the right to deny individual trips or entire trip logs that evidence excessive changes pending confirmation of the details of such changes with Provider.

Charges Against Invoices

If requested or otherwise required by the Client Contract, LGTC may provide certain driver and/or attendant training and/or orientation services to Provider free of charge. LGTC's cost to produce the materials distributed to Provider (or employees of Provider) pursuant to these training and/or orientation services will be deducted from Provider's invoice following such training or orientation services.

In addition, LGTC has entered into an agreement with an independent credentialing company for nationwide access to credentialing and screening services for drivers. This company offers the minimum level of credentialing required by LGTC at a highly competitive rate. Provider may use the independent credentialing company and access the rates negotiated by LGTC for such services or it may use an alternative vendor, pre-approved by LGTC, to complete the necessary credentialing requirements. If Provider uses the independent credentialing company then the actual cost of such services shall be deducted from Provider's invoice as a pure pass through cost without additional



Secure Transportation Co., Inc.
Request Form for Accounting

Company Name: Okaloosa County BCCC Date: 4/25/17
Mailing Address: 308 N. Wilson St. Suite 308 Crestview, FL 32536
Company Address: 600 Transit Way, Ft Walton Bch, FL 32547
Contact Name (for Invoices): Johann Hofstad
Contact Phone: 850-609-7004 Contact Fax: 850-833-9286
Contact Email: jtHofstad@CO.Okaloosa.FL.US
Account Payment Type Accepted: (Circle all that apply) Amex Visa Check

No credit card charges may be made without receiving authorization for each individual charge. Any charges made without receiving approval may be subject to immediate dispute.

Payment terms will be on a Net 30 basis unless otherwise approved and noted here:

Approved by: _____ with Secure Transportation on _____

Partner Instructions:

1. Completed form is faxed to 562-941-2051. Contact is the Accounts Payable Department at 800-856-9994. Email: accounting@securetransportation.com
2. Secure requests a W-9 completed and returned prior to the first payment to Partner. The Internal Revenue Code requires recipients of certain payments to furnish taxpayer identification numbers to payers required to report to the Internal Revenue Service. If your company is a LLC, LLP, etc., please state what applies, a Corporation or Partnership. Complete the enclosed W-9 and submit by one of the following:
 - i. Fax 562-941-2051, Attention: Accounts Payable
 - ii. Email accounting@securetransportation.com
 - iii. Mail to 13111 Meyer Road, Whittier, CA 90605
Attention: Accounts Payable

Secure Transportation Co., Inc.
Request Form for
Accounting

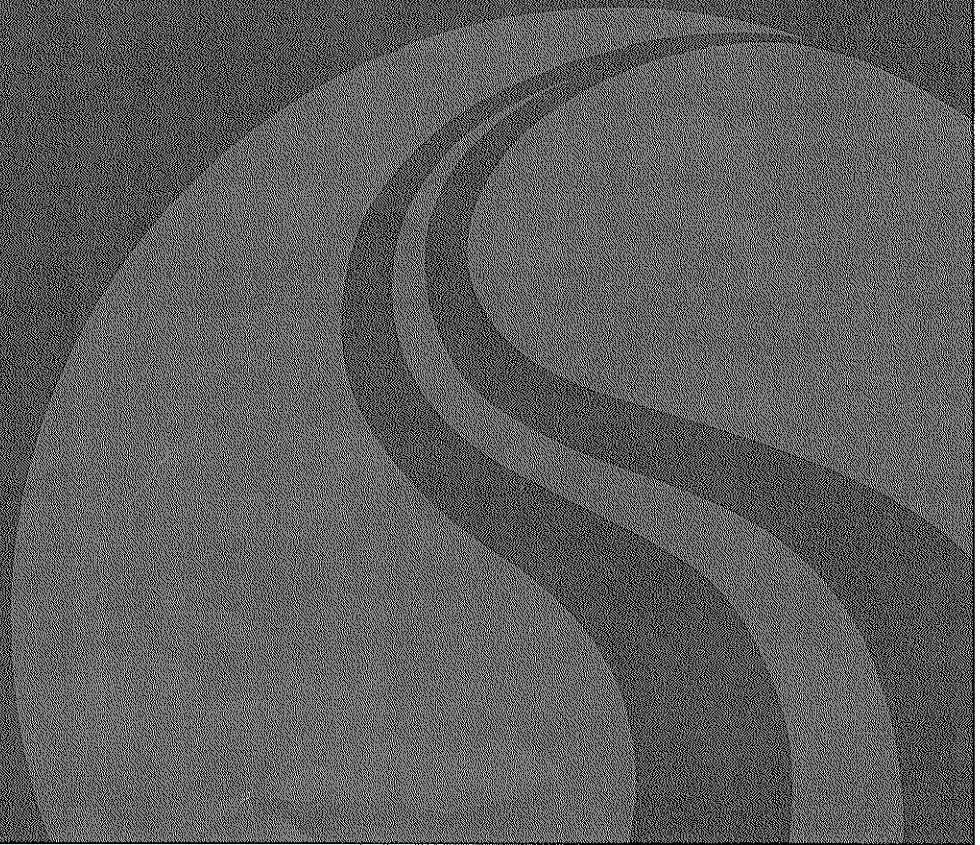

JoAnn T. Hofstad

From: Martin Garate <mgarate@securetransportation.com>
Sent: Wednesday, October 03, 2018 5:16 PM
To: Lenin Diaz
Subject: Urgent Please Read - Trip Finalization
Importance: High

Dear Valued Partner,

In an effort to ensure that your company and Secure Transportation receive payment for transportation performed, we are requesting that you finalize all trips within 15 days from the date of service. While this is not a requirement, finalized trips submitted after the timely filing limit for your state may not be paid. We thank you for your cooperation as you continue to provide exceptional service to our passengers.

Estimado Socio,

Para garantizar que su empresa y Secure Transportation reciban el pago por el transporte realizado, estamos solicitando que finalice todos los viajes dentro de quince días a partir de la fecha de servicio. Aunque esto no es un requisito, los viajes finalizados después de la fecha límite pudieran no ser pagados. Agradecemos su cooperación mientras Usted continua un servicio excepcional a nuestros miembros.

If you have any questions please contact ldiaz@securetransportation.com

Regards,

Martin Garate Partner Network Liaison

First Name	Last Name	Type	FT/PT	Hire Date	Terminated	Base Access
		FR	FT	3/19/2018		No
		PARA/FR	FT	4/9/2018		Yes
		PARA/FR	FT	4/16/2018		No
		PARA/FR	PT	3/23/2016		Yes
		PARA	FT	10/1/2015		Yes
		PARA	FT	8/16/2017		Yes
		PARA	FT	8/15/2017		Yes
		PARA	FT	2/27/2018		Yes
		PARA	FT	PMI-5/8/2017		Yes
		FR	FT	10/1/2015		No
		FR	FT	11/20/2017		No
		PARA	FT	6/13/2016		Yes
		RS	FT	11/20/2017		Yes
		PARA	FT	2/7/2018		Yes
		PARA	FT	1/16/2017		Yes
		PARA	FT	11/20/2017		
		PARA	FT	10/1/2015		Yes
		PARA	FT	10/23/2017		Yes
		FR	PT	PMI- 4/10/17		No
		RS	FT	PMI- 2/24/17		Yes
		FR	FT	10/19/2015		No
		FR	FT	10/1/2015		No
		PARA	FT	10/11/2016		No
		FR	FT	10/1/2015		No
		PARA	FT	1/2/2017		Yes
		FR	FT	1/16/2017		No
		PARA	FT	10/1/2015		Yes
		PARA	FT	10/1/2015		Yes
		Dispatch/Para	FT	PMI-5/8/2017		Yes
		PARA	FT	3/27/2017		Yes
		PARA	PT	4/24/2017		Yes

PARA	FT	5/30/2017		Yes
PARA	FT	10/1/2015		Yes
PARA	FT	4/18/2016		Yes
PARA/FR	PT	10/1/2015		Yes
PARA	FT	11/20/2017		Yes
PARA	FT	12/6/2016		Yes
PARA	FT	9/19/2016		Yes
FR	FT	9/19/2016		No
PARA	FT	10/23/2017		Yes
RS	FT	PMI-5/8/2017		Yes
PARA	FT	4/9/2018		No
RES/Para	FT	4/18/2016		Yes
FR	FT	9/19/2016		No
RS	FT	PMI- 4/10/17		Yes
PARA	PT	3/23/2016		Yes
FR	FT	3/19/2018		No
PARA	FT	5/14/2018		No
PARA	FT	5/14/2018		No
PARA	FT	5/14/2018		No
FR	FT	5/14/2018		No
FR	FT	5/14/2018		No
FR/PARA	FT	9/2/2018		No
FR/PARA	FT	9/2/2018		No
FR/PARA	FT	9/2/2018		No

Staff

Reception



Reservations



Data Entry



Scheduling



Dispatch

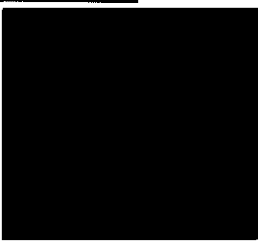

Utility



Maruti Transit Okaloosa Organization Chart

