



ADDENDUM 4

ITB TDD 45-19

Security Office Remodeling, Audio-Visual System and Electronic Safety and Security Systems
for Convention Center and Welcome Center

Date of Issue: May 22, 2019

Bid Submittal Deadline: The Bid Date and Time remain the same from Addendum #2.

The following documents are attached:

- Sheet A401 is attached with the following changes:
 - Deleted General Note #1 which referenced Sheet A400 which is not part of the bid set
 - Blank Keynote references on Desk Elevations were corrected.

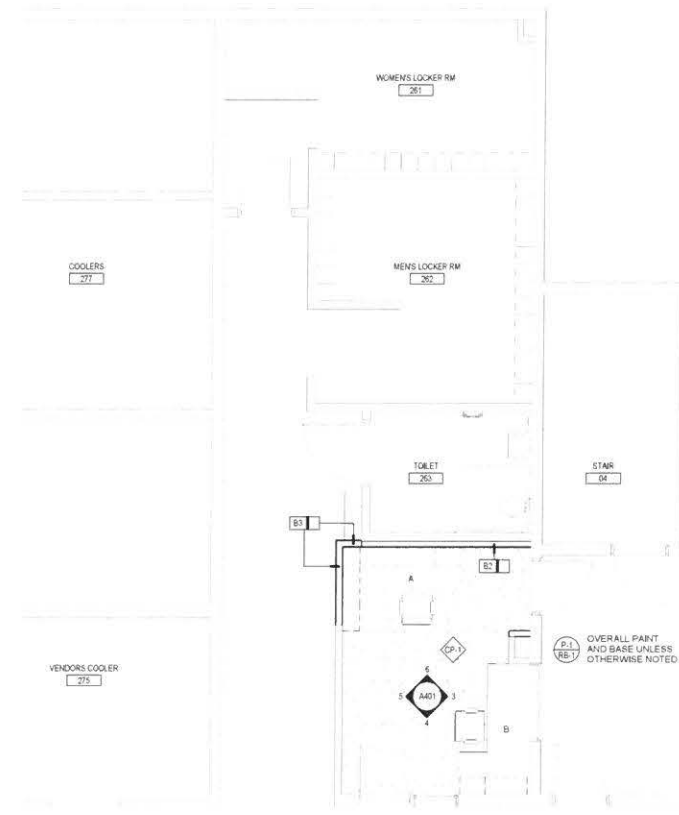

2 SECURITY RM ENLARGED FLOOR PLAN
SCALE: 1/4" = 1'-0"
WALL TYPE B2 = 3 5/8" METAL STUD, 1 LAYER TYPE 'X' GYPSUM 1 SIDE
WALL TYPE B3 = 3 5/8" METAL STUD, 1 LAYER TYPE 'X' GYPSUM EACH SIDE

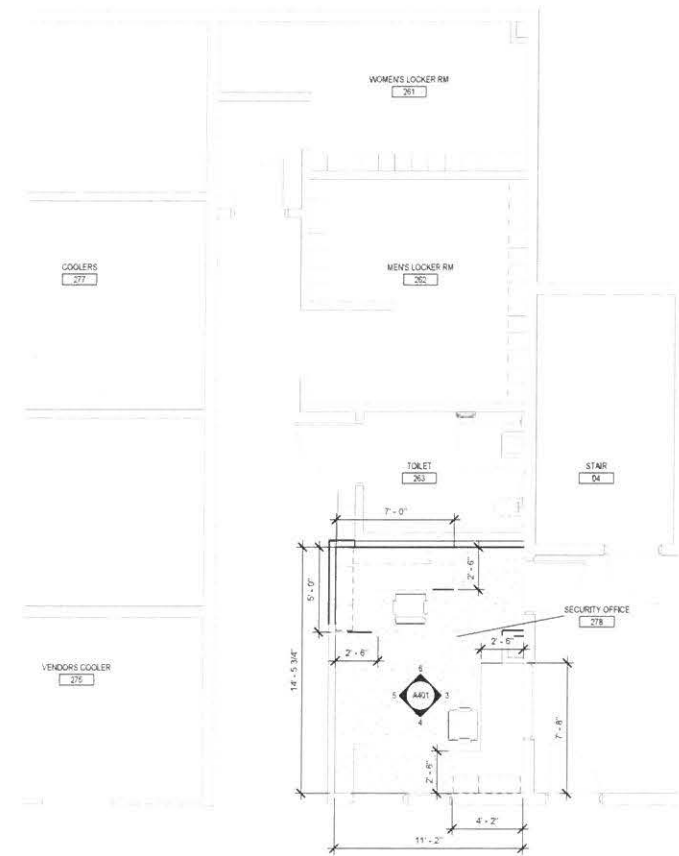

1 SECURITY RM DIMENSION PLAN
SCALE: 1/4" = 1'-0"

MANUFACTURER: MOHAWK
OWNER SUPPLIED OWNER INSTALLED
NOTE: MATCH TO EXISTING HALL MATERIAL

MANUFACTURER: JOHNSONITE
PRODUCT: MILLWORK MONARCH
PRODUCT # MW40-1M
COLOR # CHARCOAL W3 20
NOTE: MATCH TO EXISTING BASE IN HALL
NAME: GINGER DYSON
PHONE # 1 251 504 8897

MANUFACTURER: SHERWIN WILLIAMS
PRODUCT: PAINT SEMI-GLOSS
COLOR CODE: SW 7058
COLOR NAME: GRIZZLE GRAY
NOTE: MATCH TO RUBBER BASE COLOR

PRODUCT # 7964
COLOR: SKYLINE WALNUT
FINISH: STANDARD
CONTACT:

GEN. NOTES: ENLG. PLAN

- 1. FIELD VERIFY ALL EXISTING CONDITIONS PRIOR TO PERFORMING NEW WORK.
- 2. THE CONTRACTOR SHALL PROVIDE REINFORCING BEHIND WALL MOUNTED AND CEILING MOUNTED EQUIPMENT.
- 3. CONTRACTOR SHALL COORDINATE WORK WITH MECHANICAL, ELECTRICAL AND PLUMBING DRAWINGS. REFER TO FINISH LEGEND ON SHEET A400 FOR MORE INFORMATION ABOUT FINISHES SHOWN ON THIS SHEET.
- 4. PROVIDE POSITIVE SLOPE TOWARDS ALL FLOOR DRAINS.

GENERAL NOTES: RCP

- 1. NOT USED.
- 2. ACCESS PANEL LOCATIONS TO BE COORDINATED WITH MECHANICAL, ELECTRICAL, PLUMBING AND FIRE SPRINKLER WORK.
- 3. REPLACE CEILING AT NEW HEIGHT IN RESTROOMS #1 TO #4; UPGRADING FIXTURES WHERE POSSIBLE.
- 4. SEE ELECTRICAL FOR LIGHTING FIXTURE SCHEDULE.
- 5. WHERE APPLICABLE, ALL FIRE SPRINKLER HEADS AND ELECTRICAL FIXTURES SHALL BE CENTERED WITHIN CEILING TILES.
- 6. IF ANY ITEMS INDICATED ON THE DRAWINGS ARE IN CONFLICT WITH ONE ANOTHER, CONTRACTOR IS RESPONSIBLE FOR BRINGING TO ARCHITECT FOR FURTHER CLARIFICATION ON DESIGN INTENT.

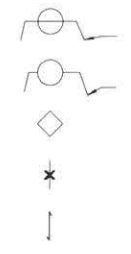

KEYNOTES

NUMBER	DESCRIPTION
9.13	PL-1 LAMINATE WILSONART SKYLINE WALNUT STANDARD LAMINATE
9.15	SS-1 SOLID SURFACE LIVINGSTONE SHORELINE #113

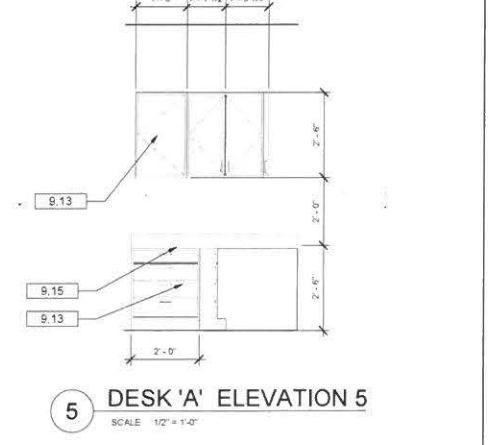
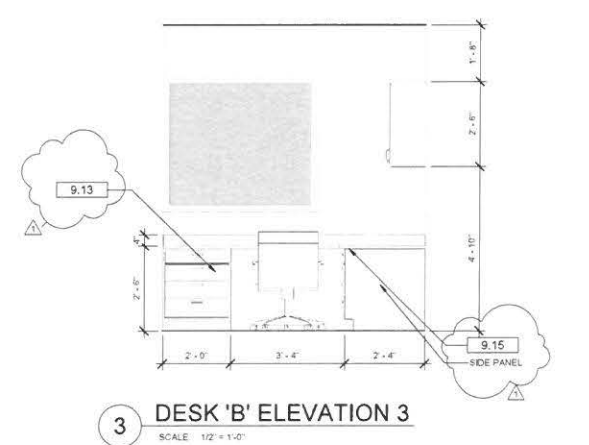
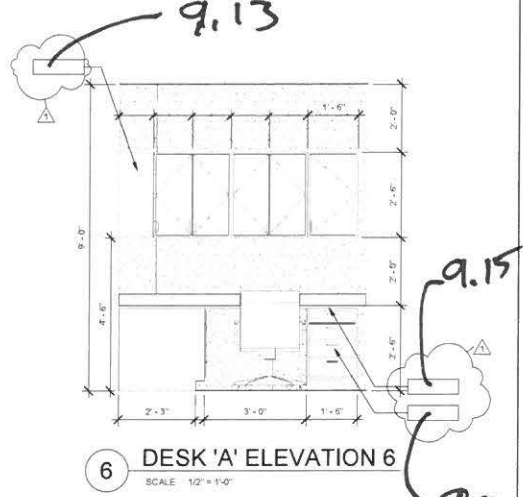
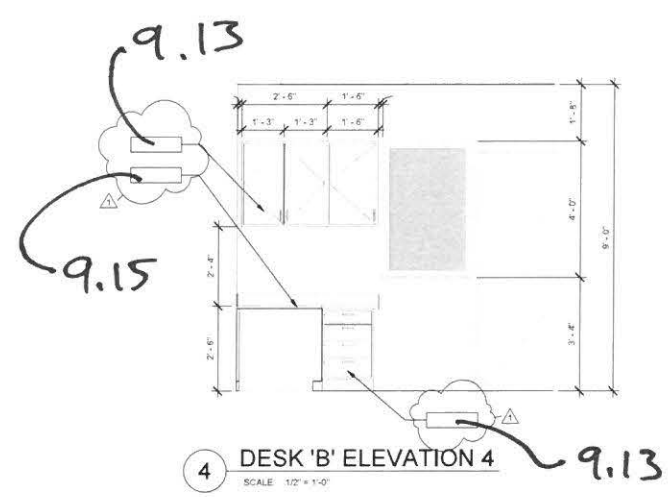

UNIVERSITY OF SERVICE
BIDDING UNIT FOR REFERENCE

BID DOCUMENTS

TDC - EMERALD COAST CONVENTION CENTER
TASK ORDER NO. 4 SECURITY OFFICE REMODEL & ACCESS CONTROLS

1250 MIRACLE STRIP PKWY SE
FORT WALTON BEACH, FL 32548

No.	Description	Date
2	Amendment (3)	05-16-19

ENLARGED PLAN - SECURITY ROOM

17057.4
JANUARY 2019
Approver:
Designer:

A401
As indicated